

**CHAPTER**

**23**

**COMMUNICATIONS**



737-700/800

WIRING DIAGRAM MANUAL

CHAPTER 23  
COMMUNICATIONS

CH-SC-SU	Schem	Page	Sheet	Date	CH-SC-SU	Schem	Page	Sheet	Date
23-EFFECTIVE PAGES					23-12-11 (cont.)				
		1 thru 5		Aug 10/2009			3		Jul 17/2007
		6		BLANK			4	1	Oct 20/2006
23-CONTENTS							5	1	Feb 09/2009
R		1		Aug 10/2009			6	1	Apr 18/2007
R		2		Aug 10/2009			2	2	Feb 09/2009
R		3		Aug 10/2009			2	1	Apr 18/2007
R		4		Aug 10/2009			2	2	Jul 17/2007
O		5		Aug 10/2009	23-12-21				
O		6		Aug 10/2009			1.1		Aug 13/2008
O		7		Aug 10/2009			2		Mar 31/2005
O		8		Aug 10/2009			3		Jul 17/2007
R		9		Aug 10/2009			4	1	Oct 20/2006
O		10		Aug 10/2009				2	Oct 20/2006
O		11		Aug 10/2009	R		5	1	Aug 10/2009
O		12		Aug 10/2009	R		2	2	Aug 10/2009
O		13		Aug 10/2009			6	1	Feb 09/2009
		14		BLANK				2	Feb 09/2009
23-ALPHABETICAL INDEX							7	1	Apr 18/2007
		1		Jan 18/2007				2	Apr 18/2007
		2		Jan 18/2007	23-12-31				
		3		Jan 18/2007			1		Jul 17/2007
		4		BLANK			1A		Oct 15/2007
23-11-11							2		Oct 20/2006
		1		Mar 31/2005			3		Feb 09/2009
		2		Mar 31/2005			4		Apr 18/2007
D		3		Aug 10/2009	23-12-41				
D		4		Aug 10/2009			1		Oct 20/2006
A		3A		Aug 10/2009			2	1	Jul 17/2007
A		4A		Aug 10/2009			2	2	Jan 18/2007
		5	1	Feb 09/2009			2.1	1	May 13/2008
			2	Feb 09/2009				2	May 13/2008
		5.1	1	May 13/2008	R		3	1	Aug 10/2009
			2	May 13/2008	R			2	Aug 10/2009
		6	1	Feb 09/2009			4	1	Aug 13/2008
			2	Feb 09/2009				2	Feb 09/2009
		7	1	Feb 09/2009	R		5	1	Aug 10/2009
			2	Feb 09/2009	R			2	Aug 10/2009
23-11-21							6	1	Aug 13/2008
		1	1	Feb 09/2009				2	Aug 13/2008
			2	Feb 09/2009			7	1	Aug 13/2008
		1.1	1	May 13/2008				2	Aug 13/2008
			2	May 13/2008	23-22-11				
		2	1	Feb 09/2009			1.1	1	Mar 31/2005
			2	Feb 09/2009				2	Mar 31/2005
		3	1	Feb 09/2009			2.1	1	Jul 17/2007
			2	Feb 09/2009				2	Jul 17/2007
		4	1	Feb 09/2009			3	1	Feb 12/2008
			2	Feb 09/2009				2	Oct 20/2006
23-12-11							4	1	Apr 18/2007
		1.1		Aug 13/2008				2	Apr 18/2007
		2		Mar 31/2005			4.1	1	May 13/2008

A = Added, R = Revised, D = Deleted, O = Overflow

23-EFFECTIVE PAGES

Page 1  
Aug 10/2009

D280A103



737-700/800

WIRING DIAGRAM MANUAL

CHAPTER 23  
COMMUNICATIONS

CH-SC-SU	Schem	Page	Sheet	Date	CH-SC-SU	Schem	Page	Sheet	Date
23-22-11 (cont.)		4.1			23-27-33				
			2	May 13/2008			1		Oct 20/2006
		5	1	Feb 09/2009			2		Feb 09/2009
			2	Feb 09/2009	23-27-34				
		6	1	Feb 09/2009			1		Feb 12/2008
			2	Aug 13/2008			2		Feb 09/2009
		7	1	Aug 13/2008	23-27-35				
			2	Feb 09/2009			1		Oct 20/2006
		8	1	Aug 13/2008			2		Feb 09/2009
			2	May 11/2009	23-27-37				
23-24-11							1		Feb 09/2009
		1		Jul 17/2007	23-27-38				
R		2	1	Aug 10/2009			1		Feb 09/2009
A			2	Aug 10/2009	23-27-39				
		3A		Feb 09/2009			1		Feb 09/2009
R		4	1	Aug 10/2009	23-31-01				
A			2	Aug 10/2009			1	1	Mar 31/2005
		5	1	Feb 09/2009			2	2	Mar 31/2005
			2	Feb 09/2009			1.1	1	May 13/2008
R		6	1	Aug 10/2009				2	May 13/2008
A			2	Aug 10/2009			2	1	Jul 17/2007
R		7	1	Aug 10/2009				2	Jul 17/2007
A			2	Aug 10/2009			3	1	Feb 09/2009
		8	1	Feb 09/2009				2	Feb 09/2009
			2	May 11/2009			4	1	Jan 14/2008
23-27-11								2	Jan 14/2008
		1.1		Mar 31/2005	23-31-02				
		2		Jul 17/2007			1	1	Jul 17/2007
23-27-12								2	Jul 17/2007
		1		Jul 17/2007			2	1	Feb 09/2009
23-27-13								2	Feb 09/2009
		1		Jul 17/2007			3		Jan 14/2008
23-27-14					23-31-03				
		1		Mar 31/2005			1	1	Feb 09/2009
		1A		Oct 15/2007				2	Feb 09/2009
		2		Jul 17/2007			2		Jan 14/2008
		2A		Oct 15/2007	23-31-04				
		2B		Oct 15/2007			1		Jul 17/2007
23-27-15							2		Feb 09/2009
		1		Mar 31/2005			3		Jan 14/2008
		2		Jul 17/2007	23-31-06				
23-27-16							1.1		Mar 31/2005
		1		Jul 17/2007			2		Mar 31/2005
		1A		Oct 15/2007			3		Mar 31/2005
23-27-31							4		Mar 31/2005
		1		Oct 20/2006			5		Jul 17/2007
		2		Feb 09/2009			6		Feb 09/2009
		3		Jan 18/2007			7		Aug 13/2008
23-27-32							8		Feb 12/2008
		1		Oct 20/2006			9		Feb 12/2008
		2		Feb 09/2009	23-32-11				
							1		Mar 31/2005

A = Added, R = Revised, D = Deleted, O = Overflow

23-EFFECTIVE PAGES

Page 2

Aug 10/2009

D280A103



737-700/800

WIRING DIAGRAM MANUAL

CHAPTER 23  
COMMUNICATIONS

CH-SC-SU	Schem	Page	Sheet	Date	CH-SC-SU	Schem	Page	Sheet	Date
23-32-11 (cont.)		1.1		Mar 31/2005	23-32-31 (cont.)		1.2		Jul 17/2007
		2		Jul 17/2007			2		Oct 20/2005
		2.1		Jul 17/2007			2.1		Mar 31/2005
		3		Nov 11/2008			3		Feb 09/2009
		4		Nov 11/2008	23-32-32		1		Jul 17/2007
		5		Feb 09/2009			1.1		Jul 17/2007
		6		Nov 11/2008			2		Mar 31/2005
		7		Aug 13/2008			3		Feb 09/2009
		8		Nov 11/2008			4		Jan 14/2008
		9		Nov 11/2008	23-32-33		1		Feb 09/2009
		10		Aug 13/2008			2		Jan 14/2008
23-32-12		1	1	Mar 31/2005	23-32-34		1		Feb 09/2009
			2	Mar 31/2005					
		1.1	1	Mar 31/2005	23-32-41		1		Jul 17/2007
		2	1	Jul 17/2007			1.1		Jul 17/2007
			2	Jul 17/2007			2		Mar 31/2005
		2.1	1	Jul 17/2007			3		Feb 09/2009
			2	Jul 17/2007			4		Jan 14/2008
		3		Feb 09/2009	23-32-42		1		Jul 17/2007
23-32-13		1.1		Jul 17/2007			1.1		Jul 17/2007
		2		Mar 31/2005			2		Feb 09/2009
		3		Feb 09/2009			3		Jan 14/2008
23-32-14		1		Feb 09/2009	23-32-43		1		Jul 17/2007
23-32-21		1.1		Mar 31/2005			1.1		Jul 17/2007
		1.2		Mar 31/2005			2		Feb 09/2009
		2		Jul 17/2007	23-32-51		1		Jul 17/2007
		2.1		Jul 17/2007			1.1		Jul 17/2007
		3		Oct 20/2006			1.2		Jul 17/2007
		4		Apr 18/2007			2		Oct 20/2006
		5	1	Feb 09/2009			3		Apr 18/2007
			2	Feb 09/2009			4		Feb 09/2009
		6	1	Aug 13/2008			5		Jan 14/2008
			2	Aug 13/2008	23-32-52		1		Jul 17/2007
		7	1	Aug 13/2008			1.1		Jul 17/2007
			2	Nov 11/2008			2		Feb 09/2009
		8	1	Aug 13/2008			3		Jan 14/2008
			2	Aug 13/2008	23-32-53		1		Jul 17/2007
		9	1	Nov 11/2008			1.1		Jul 17/2007
			2	Nov 11/2008			2		Feb 09/2009
		10		Nov 11/2008	23-32-61		1		Jul 17/2007
		11		Nov 11/2008			1.1		Jul 17/2007
		12	1	Nov 11/2008			2		Feb 09/2009
			2	Nov 11/2008					
23-32-31		1		Jul 17/2007			1		Jul 17/2007
		1.1		Jul 17/2007	R		2		Aug 10/2009

A = Added, R = Revised, D = Deleted, O = Overflow

23-EFFECTIVE PAGES

D280A103

Page 3  
Aug 10/2009



737-700/800

WIRING DIAGRAM MANUAL

CHAPTER 23  
COMMUNICATIONS

CH-SC-SU	Schem	Page	Sheet	Date	CH-SC-SU	Schem	Page	Sheet	Date
R	23-32-61 (cont.)	3		Aug 10/2009	23-42-11		1		Mar 31/2005
	23-32-62	1		Jul 17/2007			2		Jul 17/2007
		1.1		Jul 17/2007			3		Oct 20/2006
		2		Feb 09/2009	23-42-12		4		Feb 09/2009
		3		Jan 14/2008			1		Jul 17/2007
	23-32-63						2		Feb 09/2009
		1		Jul 17/2007			3		Jan 14/2008
		1.1		Jul 17/2007	23-43-11		1		Apr 18/2006
		2		Feb 09/2009			2		Jul 17/2007
	23-34-01						3		Oct 20/2006
		1	1	Mar 31/2005			4		Feb 09/2009
			2	Mar 31/2005	23-51-11		1		Mar 31/2005
		1.1	1	May 13/2008			2		Jul 17/2007
			2	May 13/2008			3		Oct 20/2006
		2	1	Mar 31/2005			4		Feb 09/2009
			2	Mar 31/2005	23-51-21		1		Mar 31/2005
		2.1	1	May 13/2008			2		Jul 17/2007
			2	May 13/2008			3		Oct 20/2006
		3	1	Mar 31/2005			4		Feb 09/2009
			2	Mar 31/2005	23-51-31		1		Apr 18/2006
		3.1	1	May 13/2008			2		Jul 17/2007
			2	May 13/2008			3		Oct 20/2006
		4	1	Mar 31/2005			4		Aug 13/2008
			2	Mar 31/2005			5		Feb 09/2009
		4.1	1	May 13/2008	23-51-51		1	1	Mar 31/2005
			2	May 13/2008			2	2	Mar 31/2005
		5	1	Mar 31/2005			3	1	Mar 31/2005
			2	Mar 31/2005			4	2	Mar 31/2005
		5.1	1	May 13/2008			5	1	Jul 17/2007
			2	May 13/2008			6	2	Jul 17/2007
		6	1	Mar 31/2005			7	1	Oct 20/2006
			2	Mar 31/2005			8	2	Oct 20/2006
		6.1	1	May 13/2008			9	1	Feb 09/2009
			2	May 13/2008			10	2	Feb 09/2009
		7	1	Jul 17/2007			11	3	Feb 09/2009
			2	Jul 17/2007	23-70-11		1A	1	Jul 17/2007
		8	1	Mar 31/2005			2	2	Jul 17/2007
			2	Mar 31/2005			3	1	Oct 20/2006
		9	1	Feb 09/2009			4	1	Feb 09/2009
			2	Feb 09/2009			5	1	Feb 09/2009
		23-34-02					6	2	Feb 09/2009
			1	Mar 31/2005			7	1	Jul 17/2007
			2	Mar 31/2005			8	2	Jul 17/2007
			3	Jul 17/2007			9	1	Oct 20/2006
			4	Feb 09/2009			10	1	Feb 09/2009
			2	Feb 09/2009	23-71-01		1.1	1	Mar 31/2005
	23-41-11						2.1	1	Mar 31/2005
		1		Feb 09/2009				2	Mar 31/2005

A = Added, R = Revised, D = Deleted, O = Overflow

23-EFFECTIVE PAGES

Page 4  
Aug 10/2009

D280A103



737-700/800

# WIRING DIAGRAM MANUAL

## CHAPTER 23 COMMUNICATIONS

CH-SC-SU	Schem	Page	Sheet	Date	CH-SC-SU	Schem	Page	Sheet	Date
23-71-01 (cont.)		3	1	Feb 09/2009					
			2	Feb 09/2009					
		4	1	Jan 14/2008					
			2	Jan 14/2008					

A = Added, R = Revised, D = Deleted, O = Overflow

### 23-EFFECTIVE PAGES

Page 5  
Aug 10/2009

D280A103



737-700/800

# WIRING DIAGRAM MANUAL

## CHAPTER 23 COMMUNICATIONS

Title	CH-SC-SU	Schem	Page	Sheet	Date	Effectivity		
<b><u>HIGH FREQUENCY (HF) COMMUNICATION SYSTEM</u></b>								
HF COMMUNICATIONS NO.1 (HF-1)	23-11-11		1		Mar 31/2005	YC001-YC002		
			2		Mar 31/2005	YC003-YC004		
			3A		Aug 10/2009	YC005-YC006		
			4A		Aug 10/2009	YC007		
			5	1	Feb 09/2009	YK907-YK909 YL401		
				2	Feb 09/2009	YK907-YK909 YL401		
			5.1	1	May 13/2008	YK907-YK909		
				2	May 13/2008	YK907-YK909		
			6	1	Feb 09/2009	YK910-YK920 YL421-YL430		
				2	Feb 09/2009	YK910-YK920 YL421-YL430		
			7	1	Feb 09/2009	YM643-YM670		
				2	Feb 09/2009	YM643-YM670		
		HF COMMUNICATIONS NO.2 (HF-2)	23-11-21		1	1	Feb 09/2009	YK907-YK909 YL401
					2		Feb 09/2009	YK907-YK909 YL401
	1.1			1	May 13/2008	YK907-YK909		
				2	May 13/2008	YK907-YK909		
	2			1	Feb 09/2009	YK910-YK920 YL422-YL430		
				2	Feb 09/2009	YK910-YK920 YL422-YL430		
	3			1	Feb 09/2009	YL421		
				2	Feb 09/2009	YL421		
	4			1	Feb 09/2009	YM643-YM670		
				2	Feb 09/2009	YM643-YM670		
<b><u>VERY HIGH FREQUENCY (VHF) COMMUNICATION SYSTEM</u></b>								
VHF COMMUNICATION NO.1	23-12-11		1.1		Aug 13/2008	YC001-YC016		
			2		Mar 31/2005	YC017-YC019		
			3		Jul 17/2007	YC020-YC050		
			4	1	Oct 20/2006	YK901-YK906		
				2	Oct 20/2006	YK901-YK906		

### 23-CONTENTS

Page 1  
Aug 10/2009

D280A103



737-700/800

WIRING DIAGRAM MANUAL

CHAPTER 23  
COMMUNICATIONS

Title	CH-SC-SU	Schem	Page	Sheet	Date	Effectivity
VHF COMMUNICATION NO.1 (cont.)	23-12-11		5	1	Feb 09/2009	YK907-YL401 YL422-YM670
				2	Feb 09/2009	YK907-YL401 YL422-YM670
			6	1	Apr 18/2007	YL421
				2	Jul 17/2007	YL421
VHF COMMUNICATION NO.2	23-12-21		1.1		Aug 13/2008	YC001-YC016
			2		Mar 31/2005	YC017-YC019
			3		Jul 17/2007	YC020-YC050
			4	1	Oct 20/2006	YK901-YK906
				2	Oct 20/2006	YK901-YK906
			5	1	Aug 10/2009	YK907-YK909 YL422-YL429 YM643-YM651
				2	Aug 10/2009	YK907-YK909 YL422-YL429 YM643-YM651
			6	1	Feb 09/2009	YK910-YL401 YM652-YM670
				2	Feb 09/2009	YK910-YL401 YM652-YM670
				7	1	Apr 18/2007
	2	Apr 18/2007	YL421			
VHF COMMUNICATION NO.3	23-12-31		1		Jul 17/2007	YC001-YC050
			1A		Oct 15/2007	YC001-YC030
			2		Oct 20/2006	YK901-YK906
			3		Feb 09/2009	YK907-YL401 YL422-YM670
			4		Apr 18/2007	YL421
VHF/HF COMMUNICATIONS	23-12-41		1		Oct 20/2006	YK901-YK906
			2	1	Jul 17/2007	YK907-YK909
				2	Jan 18/2007	YK907-YK909
			2.1	1	May 13/2008	YK907-YK909
				2	May 13/2008	YK907-YK909
			3	1	Aug 10/2009	YK910-YK920 YL430
				2	Aug 10/2009	YK910-YK920 YL430

**23-CONTENTS**





737-700/800

WIRING DIAGRAM MANUAL

CHAPTER 23  
COMMUNICATIONS

Title	CH-SC-SU	Schem	Page	Sheet	Date	Effectivity		
VHF/HF COMMUNICATIONS (cont.)	23-12-41		4	1	Aug 13/2008	YL401		
				2	Feb 09/2009	YL401		
			5	1	Aug 10/2009	YL421-YL429		
				2	Aug 10/2009	YL421-YL429		
			6	1	Aug 13/2008	YM643-YM651		
				2	Aug 13/2008	YM643-YM651		
			7	1	Aug 13/2008	YM652-YM670		
				2	Aug 13/2008	YM652-YM670		
		<b><u>SELCAL SYSTEM</u></b>						
SELCAL	23-22-11		1.1	1	Mar 31/2005	YC001-YC007		
				2	Mar 31/2005	YC001-YC007		
			2.1	1	Jul 17/2007	YC008-YC030		
				2	Jul 17/2007	YC008-YC030		
			3	1	Feb 12/2008	YK901-YK906		
				2	Oct 20/2006	YK901-YK906		
			4	1	Apr 18/2007	YK907-YK909		
				2	Apr 18/2007	YK907-YK909		
			4.1	1	May 13/2008	YK907-YK909		
				2	May 13/2008	YK907-YK909		
			5	1	Feb 09/2009	YK910-YK920		
				2	Feb 09/2009	YK910-YK920		
			6	1	Feb 09/2009	YL401		
				2	Aug 13/2008	YL401		
			7	1	Aug 13/2008	YL421-YL430		
				2	Feb 09/2009	YL421-YL430		
			8	1	Aug 13/2008	YM643-YM670		
				2	May 11/2009	YM643-YM670		
		<b><u>EMERGENCY LOCATOR TRANSMITTER SYSTEM</u></b>						
		EMERGENCY LOCATOR TRANSMITTER	23-24-11		1		Jul 17/2007	YC001-YC050
	2			1	Aug 10/2009	YK901-YK906 YK910		
				2	Aug 10/2009	YK901-YK906 YK910		
	3A				Feb 09/2009	YK907-YK909		

**23-CONTENTS**

Page 3  
Aug 10/2009

D280A103



737-700/800

WIRING DIAGRAM MANUAL

CHAPTER 23  
COMMUNICATIONS

Title	CH-SC-SU	Schem	Page	Sheet	Date	Effectivity
EMERGENCY LOCATOR TRANSMITTER (cont.)	23-24-11		4	1	Aug 10/2009	YK911-YK920
				2	Aug 10/2009	YK911-YK920
			5	1	Feb 09/2009	YL401
				2	Feb 09/2009	YL401
			6	1	Aug 10/2009	YL421-YL423
				2	Aug 10/2009	YL421-YL423
			7	1	Aug 10/2009	YL424-YL430
				2	Aug 10/2009	YL424-YL430
			8	1	Feb 09/2009	YM643-YM670
				2	May 11/2009	YM643-YM670
<b>AIRCRAFT COMMUNICATIONS ADDRESSING AND REPORTING SYSTEM (ACARS)</b>						
ACARS (724B) - POWER, COMM AND ANNUNCIATION INTERFACES	23-27-11		1.1		Mar 31/2005	YC001-YC011
				2	Jul 17/2007	YC012-YC050
ACARS (724B) - DFDAU AND E11 INTERFACES	23-27-12		1		Jul 17/2007	YC001-YC050
ACARS (724B) - CONTROL AND DISPLAY	23-27-13		1		Jul 17/2007	YC001-YC050
ACARS (724B) - FMC, PRINTER AND DISCRETE INTERFACES	23-27-14		1		Mar 31/2005	YC001-YC002
				1A	Oct 15/2007	YC001-YC002
				2	Jul 17/2007	YC003-YC050
				2A	Oct 15/2007	YC003-YC007
				2B	Oct 15/2007	YC008-YC030
ACARS (724B) SATCOM AND AIRSHOW INTERFACES	23-27-15		1		Mar 31/2005	YC001-YC002
				2	Jul 17/2007	YC003-YC050
ACARS (724B) - REGISTRY AND AIRLINE ID CODE	23-27-16		1		Jul 17/2007	YC001-YC050
				1A	Oct 15/2007	YC001-YC030
CMU POWER & CONTROL	23-27-31		1		Oct 20/2006	YK901-YK906
				2	Feb 09/2009	YK907-YL401 YM643-YM670
				3	Jan 18/2007	YL421-YL430

**23-CONTENTS**



737-700/800

WIRING DIAGRAM MANUAL

CHAPTER 23  
COMMUNICATIONS

Title	CH-SC-SU	Schem	Page	Sheet	Date	Effectivity
CMU OUTPUT 1 INTERFACES - FMC 1/MCDU 1/PRINTER	23-27-32		1		Oct 20/2006	YK901-YK906
			2		Feb 09/2009	YK907-YM670
CMU OUTPUT 2 INTERFACES - FMC 2/MCDU 2/DFDAU/MIDU	23-27-33		1		Oct 20/2006	YK901-YK906
			2		Feb 09/2009	YK907-YM670
OUTPUT BUS 3 INTERFACES - CABIN TERMINALS	23-27-34		1		Feb 12/2008	YK901-YK909 YM643-YM646
			2		Feb 09/2009	YK910-YL430 YM647-YM670
ARINC 716 VHF 3/ SINGLE FMC 702 INTERFACES	23-27-35		1		Oct 20/2006	YK901-YK906
			2		Feb 09/2009	YK907-YM670
CMU OUTPUT 6/7 INTERFACES - COMMUNICATIONS	23-27-37		1		Feb 09/2009	YK901-YM670
CMU 000I, CREW ADVISORIES AND OUTPUT 8	23-27-38		1		Feb 09/2009	YK901-YM670
CMU INTERFACES - DATA LOADER PROGRAM PINS	23-27-39		1		Feb 09/2009	YK901-YM670
<b><u>PASSENGER ADDRESS SYSTEM</u></b>						
PASSENGER ADDRESS ATTENDANTS PANELS	23-31-01		1	1	Mar 31/2005	YC001-YC013
				2	Mar 31/2005	YC001-YC013
			1.1	1	May 13/2008	YC001-YC013
				2	May 13/2008	YC001-YC013
				2	Jul 17/2007	YC015-YC050
				2	Jul 17/2007	YC015-YC050
				3	Feb 09/2009	YK901-YL430
				2	Feb 09/2009	YK901-YL430
				4	Jan 14/2008	YM643-YM670
				2	Jan 14/2008	YM643-YM670
PASSENGER ADDRESS AND ENTERTAINMENT LEFT SIDE	23-31-02		1	1	Jul 17/2007	YC001-YC050
				2	Jul 17/2007	YC001-YC050
			2	1	Feb 09/2009	YK901-YL430

**23-CONTENTS**

Page 5  
Aug 10/2009

D280A103



737-700/800

**WIRING DIAGRAM MANUAL**

**CHAPTER 23  
COMMUNICATIONS**

Title	CH-SC-SU	Schem	Page	Sheet	Date	Effectivity
PASSENGER ADDRESS AND ENTERTAINMENT LEFT SIDE (cont.)	23-31-02			2	Feb 09/2009	YK901-YL430
				3	Jan 14/2008	YM643-YM670
PASSENGER ADDRESS AND ENTERTAINMENT RIGHT SIDE	23-31-03		1	1	Feb 09/2009	YC001-YL430
				2	Feb 09/2009	YC001-YL430
			2		Jan 14/2008	YM643-YM670
PASSENGER ADDRESS ATTENDANTS SPEAKERS	23-31-04		1		Jul 17/2007	YC001-YC050
			2		Feb 09/2009	YK901-YL430
			3		Jan 14/2008	YM643-YM670
PASSENGER ADDRESS PRE-RECORDED ANNOUNCEMENTS	23-31-06		1.1		Mar 31/2005	YC001-YC002
			2		Mar 31/2005	YC003
			3		Mar 31/2005	YC004-YC006
			4		Mar 31/2005	YC007
			5		Jul 17/2007	YC008-YC030
			6		Feb 09/2009	YK901-YK920
			7		Aug 13/2008	YL401-YL430
			8		Feb 12/2008	YM643-YM646
			9		Feb 12/2008	YM647-YM670
		<b><u>PASSENGER VIDEO SYSTEM</u></b>				
VIDEO SYSTEM POWER	23-32-11		1		Mar 31/2005	YC001-YC011
			1.1		Mar 31/2005	YC001-YC011
			2		Jul 17/2007	YC012-YC030
			2.1		Jul 17/2007	YC012-YC013 YC016-YC018 YC020-YC030
			3		Nov 11/2008	YK901-YK906
			4		Nov 11/2008	YK907-YK909
			5		Feb 09/2009	YK910-YL401
	6		Nov 11/2008	YL421-YL425		
	7		Aug 13/2008	YL426-YL430		

**23-CONTENTS**

Page 6  
Aug 10/2009

D280A103



737-700/800

WIRING DIAGRAM MANUAL

CHAPTER 23  
COMMUNICATIONS

Title	CH-SC-SU	Schem	Page	Sheet	Date	Effectivity	
VIDEO SYSTEM POWER (cont.)	23-32-11		8		Nov 11/2008	YM643	
			9		Nov 11/2008	YM645-YM646	
			10		Aug 13/2008	YM647-YM670	
VIDEO SYSTEM AUDIO	23-32-12		1	1	Mar 31/2005	YC001-YC003	
				2	Mar 31/2005	YC001-YC003	
			1.1	1	Mar 31/2005	YC001-YC003	
				2	Mar 31/2005	YC001-YC003	
			2	1	Jul 17/2007	YC004-YC050	
				2	Jul 17/2007	YC004-YC050	
			2.1	1	Jul 17/2007	YC004-YC013 YC016-YC018 YC020-YC030	
				2	Jul 17/2007	YC004-YC013 YC016-YC018 YC020-YC030	
				3		Feb 09/2009	YK901-YM670
		VIDEO HEAD-END INTERFACE	23-32-13		1.1		Jul 17/2007
	2				Mar 31/2005	YC015 YC019 YC031-YC050	
	3				Feb 09/2009	YK901-YM670	
VIDEO SYSTEM DISCRETE INPUTS	23-32-14		1		Feb 09/2009	YK901-YM670	
PASSENGER FLIGHT INFORMATION SYSTEM	23-32-21		1.1		Mar 31/2005	YC001-YC011	
			1.2		Mar 31/2005	YC001-YC011	
			2		Jul 17/2007	YC012-YC050	
			2.1		Jul 17/2007	YC012-YC013 YC016-YC018 YC020-YC030	
			3		Oct 20/2006	YK901-YK906	
			4		Apr 18/2007	YK907-YK909	
			5	1	Feb 09/2009	YK910 YK918 YL426	
				2	Feb 09/2009	YK910 YK918 YL426	
			6	1	Aug 13/2008	YK911-YK917 YL401	
		2	Aug 13/2008	YK911-YK917 YL401			

23-CONTENTS

Page 7  
Aug 10/2009

D280A103



737-700/800

**WIRING DIAGRAM MANUAL**

**CHAPTER 23  
COMMUNICATIONS**

Title	CH-SC-SU	Schem	Page	Sheet	Date	Effectivity		
PASSENGER FLIGHT INFORMATION SYSTEM (cont.)	23-32-21		7	1	Aug 13/2008	YK919-YK920		
				2	Nov 11/2008	YK919-YK920		
			8	1	Aug 13/2008	YL421-YL425		
				2	Aug 13/2008	YL421-YL425		
			9	1	Nov 11/2008	YL427-YL430		
				2	Nov 11/2008	YL427-YL430		
			10		Nov 11/2008	YM643		
			11		Nov 11/2008	YM645-YM646		
			12	1	Nov 11/2008	YM647-YM670		
				2	Nov 11/2008	YM647-YM670		
		VIDEO ENTERTAINMENT SYSTEM TRAY 1 VDU 1	23-32-31		1		Jul 17/2007	YC001-YC002 YC005-YC030
					1.1		Jul 17/2007	YC001-YC002 YC005-YC011 YC013 YC016-YC018 YC020-YC030
	1.2				Jul 17/2007	YC012		
	2				Oct 20/2005	YC003-YC004		
	2.1				Mar 31/2005	YC003-YC004		
	3				Feb 09/2009	YK901-YM670		
VIDEO ENTERTAINMENT SYSTEM TRAY 1 VDU 2	23-32-32				1		Jul 17/2007	YC001-YC002 YC005-YC050
					1.1		Jul 17/2007	YC012
			2		Mar 31/2005	YC003-YC004		
VIDEO ENTERTAINMENT SYSTEM TRAY 1 VDU 3	23-32-33		1		Feb 09/2009	YK901-YL430		
			2		Jan 14/2008	YM643-YM670		
VIDEO ENTERTAINMENT SYSTEM TRAY 1 VDU 4	23-32-34		1		Feb 09/2009	YK901-YL430		
VIDEO ENTERTAINMENT SYSTEM TRAY 2 VDU 5	23-32-41		1		Jul 17/2007	YC001-YC002 YC005-YC030		
			1.1		Jul 17/2007	YC012		
			2		Mar 31/2005	YC003-YC004		

**23-CONTENTS**



737-700/800

WIRING DIAGRAM MANUAL

CHAPTER 23  
COMMUNICATIONS

Title	CH-SC-SU	Schem	Page	Sheet	Date	Effectivity
VIDEO ENTERTAINMENT SYSTEM TRAY 2 VDU 5 (cont.)	23-32-41		3		Feb 09/2009	YK901-YL430
			4		Jan 14/2008	YM643-YM670
VIDEO ENTERTAINMENT SYSTEM TRAY 2 VDU 6	23-32-42		1		Jul 17/2007	YC001-YC050
			1.1		Jul 17/2007	YC012
			2		Feb 09/2009	YK901-YL430
			3		Jan 14/2008	YM643-YM670
VIDEO ENTERTAINMENT SYSTEM TRAY 2 VDU 7	23-32-43		1		Jul 17/2007	YC001-YC050
			1.1		Jul 17/2007	YC012
			2		Feb 09/2009	YK901-YL430
VIDEO ENTERTAINMENT SYSTEM TRAY 3 VDU 9	23-32-51		1		Jul 17/2007	YC001-YC030
			1.1		Jul 17/2007	YC001-YC011 YC013 YC016-YC018 YC020-YC030
			1.2		Jul 17/2007	YC012
			2		Oct 20/2006	YK901-YK906
			3		Apr 18/2007	YK907-YK909
			4		Feb 09/2009	YK910-YL430
			5		Jan 14/2008	YM643-YM670
VIDEO ENTERTAINMENT SYSTEM TRAY 3 VDU 10	23-32-52		1		Jul 17/2007	YC001-YC050
			1.1		Jul 17/2007	YC012
			2		Feb 09/2009	YK901-YL430
			3		Jan 14/2008	YM643-YM670
VIDEO ENTERTAINMENT SYSTEM TRAY 3 VDU 11	23-32-53		1		Jul 17/2007	YC001-YC050
			1.1		Jul 17/2007	YC012
			2		Feb 09/2009	YK901-YL430
VIDEO ENTERTAINMENT SYSTEM TRAY 4 VDU 13	23-32-61		1		Jul 17/2007	YC001-YC030
			1.1		Jul 17/2007	YC012
			2		Aug 10/2009	YK901-YL430
			3		Aug 10/2009	YM643-YM670

23-CONTENTS



737-700/800

**WIRING DIAGRAM MANUAL**

**CHAPTER 23  
COMMUNICATIONS**

Title	CH-SC-SU	Schem	Page	Sheet	Date	Effectivity
VIDEO ENTERTAINMENT SYSTEM TRAY 4 VDU 14	23-32-62		1		Jul 17/2007	YC001-YC050
			1.1		Jul 17/2007	YC012
			2		Feb 09/2009	YK901-YL430
			3		Jan 14/2008	YM643-YM670
VIDEO ENTERTAINMENT SYSTEM TRAY 4 VDU 15	23-32-63		1		Jul 17/2007	YC001-YC050
			1.1		Jul 17/2007	YC012
			2		Feb 09/2009	YK901-YL430
<b><u>PASSENGER AUDIO SYSTEM</u></b>						
AUDIO ENTERTAINMENT SYSTEM POWER AND CONTROL	23-34-01		1	1	Mar 31/2005	YC001-YC002
				2	Mar 31/2005	YC001-YC002
			1.1	1	May 13/2008	YC001-YC002
				2	May 13/2008	YC001-YC002
			2	1	Mar 31/2005	YC003
				2	Mar 31/2005	YC003
			2.1	1	May 13/2008	YC003
				2	May 13/2008	YC003
			3	1	Mar 31/2005	YC004
				2	Mar 31/2005	YC004
			3.1	1	May 13/2008	YC004
				2	May 13/2008	YC004
			4	1	Mar 31/2005	YC005-YC006
				2	Mar 31/2005	YC005-YC006
			4.1	1	May 13/2008	YC005-YC006
				2	May 13/2008	YC005-YC006
			5	1	Mar 31/2005	YC007
				2	Mar 31/2005	YC007
			5.1	1	May 13/2008	YC007
				2	May 13/2008	YC007
6	1	Mar 31/2005	YC008-YC013			
	2	Mar 31/2005	YC008-YC013			
6.1	1	May 13/2008	YC008-YC013			

**23-CONTENTS**

Page 10  
Aug 10/2009

D280A103





737-700/800

WIRING DIAGRAM MANUAL

CHAPTER 23  
COMMUNICATIONS

Title	CH-SC-SU	Schem	Page	Sheet	Date	Effectivity	
AUDIO ENTERTAINMENT SYSTEM POWER AND CONTROL (cont.)	23-34-01			2	May 13/2008	YC008-YC013	
			7	1	Jul 17/2007	YC015-YC026	
					2	Jul 17/2007	YC015-YC026
			8	1	Mar 31/2005	YC028-YC030	
					2	Mar 31/2005	YC028-YC030
			9	1	Feb 09/2009	YK901-YM670	
					2	Feb 09/2009	YK901-YM670
					3	Feb 09/2009	YK901-YM670
		AUDIO ENTERTAINMENT DISTRIBUTION	23-34-02		1		Mar 31/2005
					2	Mar 31/2005	YC007
					3	Jul 17/2007	YC008-YC030
					4	Feb 09/2009	YK901-YM670
					2	Feb 09/2009	YK901-YM670
<b><u>SERVICE INTERPHONE SYSTEM</u></b>							
SERVICE INTERPHONE JACKS	23-41-11		1		Feb 09/2009	YC001-YK912 YK918-YK919 YL401-YL429 YM643-YM652	
<b><u>CABIN INTERPHONE SYSTEM</u></b>							
CABIN INTERPHONE	23-42-11		1		Mar 31/2005	YC001-YC003	
					2	Jul 17/2007	YC004-YC050
					3	Oct 20/2006	YK901-YK906
					4	Feb 09/2009	YK907-YM670
CABIN INTERPHONE - ATTENDANT HANDSETS	23-42-12		1		Jul 17/2007	YC001-YC050	
					2	Feb 09/2009	YK901-YL430
					3	Jan 14/2008	YM643-YM670
<b><u>GROUND CREW CALL SYSTEM</u></b>							
GROUND CREW CALL	23-43-11		1		Apr 18/2006	YC001-YC003	
					2	Jul 17/2007	YC004-YC050
					3	Oct 20/2006	YK901-YK906

**23-CONTENTS**

Page 11  
Aug 10/2009

D280A103



737-700/800

WIRING DIAGRAM MANUAL

CHAPTER 23  
COMMUNICATIONS

Title	CH-SC-SU	Schem	Page	Sheet	Date	Effectivity
GROUND CREW CALL (cont.)	23-43-11		4		Feb 09/2009	YK907-YK912 YK918-YK919 YL401-YL429 YM643-YM652
<b><u>FLIGHT INTERPHONE SYSTEM</u></b>						
AUDIO INTEGRATING CAPTAIN	23-51-11		1		Mar 31/2005	YC001-YC011
			2		Jul 17/2007	YC012-YC050
			3		Oct 20/2006	YK901-YK906
			4		Feb 09/2009	YK907-YM670
AUDIO INTEGRATING FIRST OFFICER	23-51-21		1		Mar 31/2005	YC001-YC011
			2		Jul 17/2007	YC012-YC050
			3		Oct 20/2006	YK901-YK906
			4		Feb 09/2009	YK907-YM670
AUDIO INTEGRATING OBSERVER	23-51-31		1		Apr 18/2006	YC001-YC011
			2		Jul 17/2007	YC012-YC050
			3		Oct 20/2006	YK901-YK906
			4		Aug 13/2008	YK907-YK909 YL401-YM670
			5		Feb 09/2009	YK910-YK920
AUDIO INTEGRATING ELECTRONIC SHELF	23-51-51		1	1	Mar 31/2005	YC001-YC002 YC005-YC007
			2		Mar 31/2005	YC001-YC002 YC005-YC007
			2	1	Mar 31/2005	YC003-YC004
			2		Mar 31/2005	YC003-YC004
			3	1	Jul 17/2007	YC008-YC050
			2		Jul 17/2007	YC008-YC050
			4	1	Oct 20/2006	YK901-YK906
			2		Oct 20/2006	YK901-YK906
			5	1	Feb 09/2009	YK907-YM670
			2		Feb 09/2009	YK907-YM670
<b><u>AUDIO AND VIDEO MONITORING</u></b>						
VIDEO SURVEILLANCE SYSTEM	23-70-11		1A	1	Jul 17/2007	YC001-YC030

**23-CONTENTS**

Page 12  
Aug 10/2009

D280A103



737-700/800

# WIRING DIAGRAM MANUAL

## CHAPTER 23 COMMUNICATIONS

Title	CH-SC-SU	Schem	Page	Sheet	Date	Effectivity	
VIDEO SURVEILLANCE SYSTEM (cont.)	23-70-11			2	Jul 17/2007	YC001-YC030	
				2	Oct 20/2006	YK901-YK906	
				3	1	Feb 09/2009	YK907-YM670
					2	Feb 09/2009	YK907-YM670
<b><u>VOICE RECORDER SYSTEM</u></b>							
COCKPIT VOICE RECORDER	23-71-01		1.1	1	Mar 31/2005	YC001-YC003	
				2	Mar 31/2005	YC001-YC003	
			2.1	1	Mar 31/2005	YC004-YC007	
				2	Mar 31/2005	YC004-YC007	
			3	1	Feb 09/2009	YC008-YL430	
				2	Feb 09/2009	YC008-YL430	
			4	1	Jan 14/2008	YM643-YM670	
				2	Jan 14/2008	YM643-YM670	



737-700/800

## WIRING DIAGRAM MANUAL

### CHAPTER 23 COMMUNICATIONS

CH-SC-SU	Title
23-27-13	ACARS (724B) - CONTROL AND DISPLAY
23-27-12	ACARS (724B) - DFDAU AND E11 INTERFACES
23-27-14	ACARS (724B) - FMC, PRINTER AND DISCRETE INTERFACES
23-27-11	ACARS (724B) - POWER, COMM AND ANNUNCIATION INTERFACES
23-27-16	ACARS (724B) - REGISTRY AND AIRLINE ID CODE
23-27-15	ACARS (724B) SATCOM AND AIRSHOW INTERFACES
23-27-35	ARINC 716 VHF 3/ SINGLE FMC 702 INTERFACES
23-34-02	AUDIO ENTERTAINMENT DISTRIBUTION
23-34-01	AUDIO ENTERTAINMENT SYSTEM POWER AND CONTROL
23-51-11	AUDIO INTEGRATING CAPTAIN
23-51-51	AUDIO INTEGRATING ELECTRONIC SHELF
23-51-21	AUDIO INTEGRATING FIRST OFFICER
23-51-31	AUDIO INTEGRATING OBSERVER
23-42-11	CABIN INTERPHONE
23-42-12	CABIN INTERPHONE - ATTENDANT HANDSETS
23-27-38	CMU 000I, CREW ADVISORIES AND OUTPUT 8
23-27-39	CMU INTERFACES - DATA LOADER PROGRAM PINS
23-27-32	CMU OUTPUT 1 INTERFACES - FMC 1/MCDU 1/PRINTER
23-27-33	CMU OUTPUT 2 INTERFACES - FMC 2/MCDU 2/DFDAU/MIDU
23-27-37	CMU OUTPUT 6/7 INTERFACES - COMMUNICATIONS
23-27-31	CMU POWER & CONTROL
23-71-01	COCKPIT VOICE RECORDER
23-24-11	EMERGENCY LOCATOR TRANSMITTER
23-43-11	GROUND CREW CALL
23-11-11	HF COMMUNICATIONS NO.1 (HF-1)
23-11-21	HF COMMUNICATIONS NO.2 (HF-2)
23-27-34	OUTPUT BUS 3 INTERFACES - CABIN TERMINALS
23-31-02	PASSENGER ADDRESS AND ENTERTAINMENT LEFT SIDE

## 23-ALPHABETICAL INDEX

D280A103

Page 1  
Jan 18/2007



737-700/800

## WIRING DIAGRAM MANUAL

### CHAPTER 23 COMMUNICATIONS

CH-SC-SU	Title
23-31-03	PASSENGER ADDRESS AND ENTERTAINMENT RIGHT SIDE
23-31-01	PASSENGER ADDRESS ATTENDANTS PANELS
23-31-04	PASSENGER ADDRESS ATTENDANTS SPEAKERS
23-31-06	PASSENGER ADDRESS PRE-RECORDED ANNOUNCEMENTS
23-32-21	PASSENGER FLIGHT INFORMATION SYSTEM
23-22-11	SELCAL
23-41-11	SERVICE INTERPHONE JACKS
23-12-11	VHF COMMUNICATION NO.1
23-12-21	VHF COMMUNICATION NO.2
23-12-31	VHF COMMUNICATION NO.3
23-12-41	VHF/HF COMMUNICATIONS
23-32-31	VIDEO ENTERTAINMENT SYSTEM TRAY 1 VDU 1
23-32-32	VIDEO ENTERTAINMENT SYSTEM TRAY 1 VDU 2
23-32-33	VIDEO ENTERTAINMENT SYSTEM TRAY 1 VDU 3
23-32-34	VIDEO ENTERTAINMENT SYSTEM TRAY 1 VDU 4
23-32-41	VIDEO ENTERTAINMENT SYSTEM TRAY 2 VDU 5
23-32-42	VIDEO ENTERTAINMENT SYSTEM TRAY 2 VDU 6
23-32-43	VIDEO ENTERTAINMENT SYSTEM TRAY 2 VDU 7
23-32-52	VIDEO ENTERTAINMENT SYSTEM TRAY 3 VDU 10
23-32-53	VIDEO ENTERTAINMENT SYSTEM TRAY 3 VDU 11
23-32-51	VIDEO ENTERTAINMENT SYSTEM TRAY 3 VDU 9
23-32-61	VIDEO ENTERTAINMENT SYSTEM TRAY 4 VDU 13
23-32-62	VIDEO ENTERTAINMENT SYSTEM TRAY 4 VDU 14
23-32-63	VIDEO ENTERTAINMENT SYSTEM TRAY 4 VDU 15
23-32-13	VIDEO HEAD-END INTERFACE
23-70-11	VIDEO SURVEILLANCE SYSTEM
23-32-12	VIDEO SYSTEM AUDIO
23-32-14	VIDEO SYSTEM DISCRETE INPUTS

## 23-ALPHABETICAL INDEX

D280A103

Page 2  
Jan 18/2007



737-700/800

# WIRING DIAGRAM MANUAL

## CHAPTER 23 COMMUNICATIONS

CH-SC-SU	Title
23-32-11	VIDEO SYSTEM POWER

### 23-ALPHABETICAL INDEX

D280A103

Page 3  
Jan 18/2007

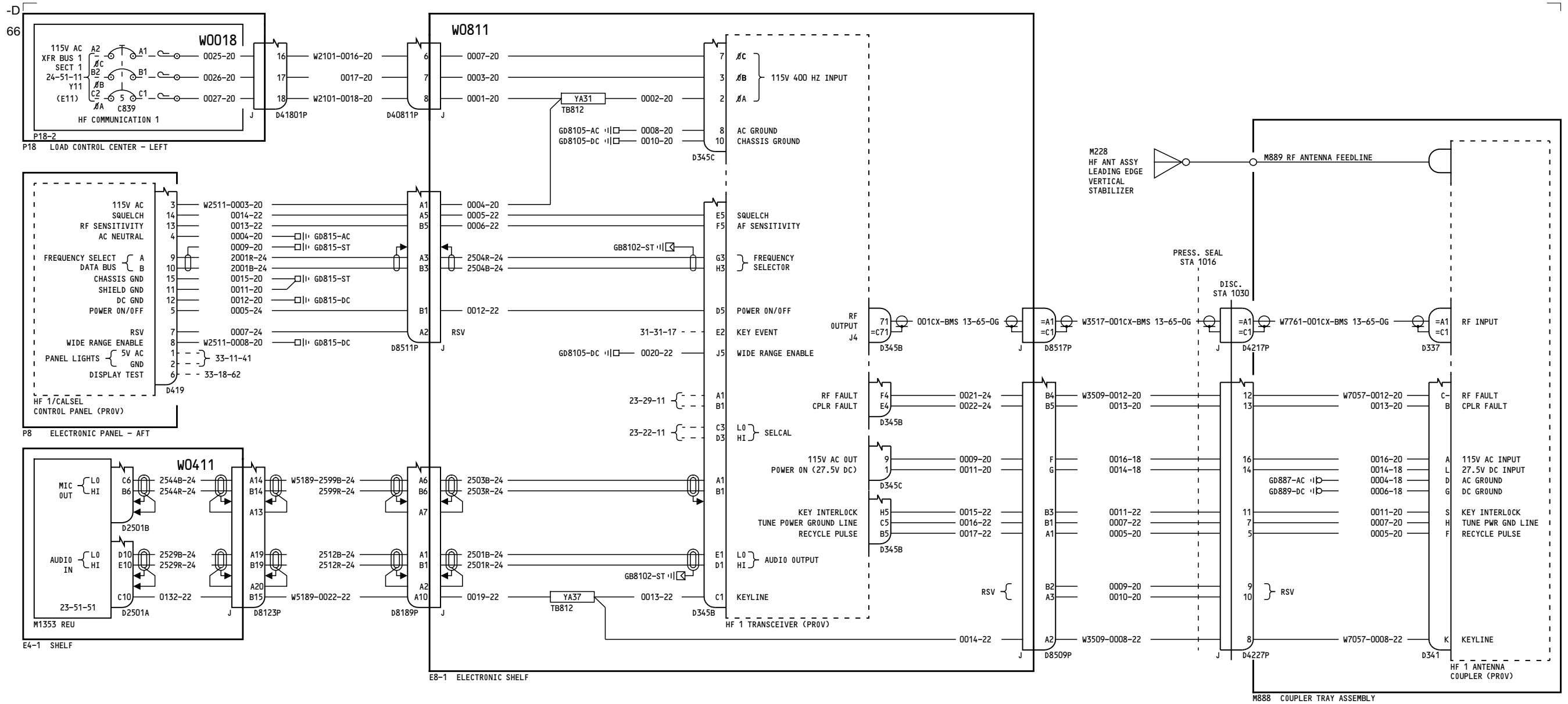

YC001-YC002

HF COMMUNICATIONS NO.1 (HF-1)

23-11-11

Page 1

D280A103

Mar 31/2005

23-11-11

Page 1

Mar 31/2005

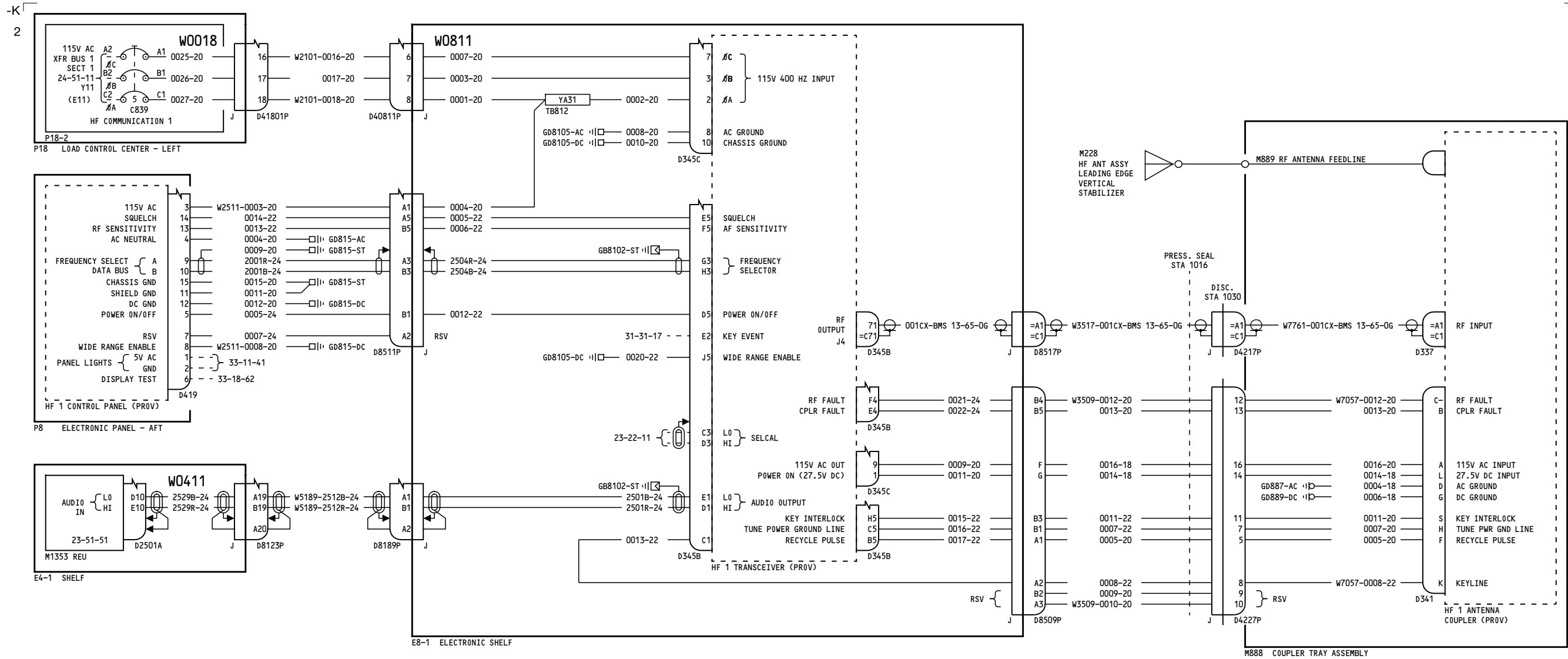

YC003-YC004

HF COMMUNICATIONS NO.1 (HF-1)

23-11-11

Page 2

D280A103

Mar 31/2005

23-11-11

Page 2

Mar 31/2005



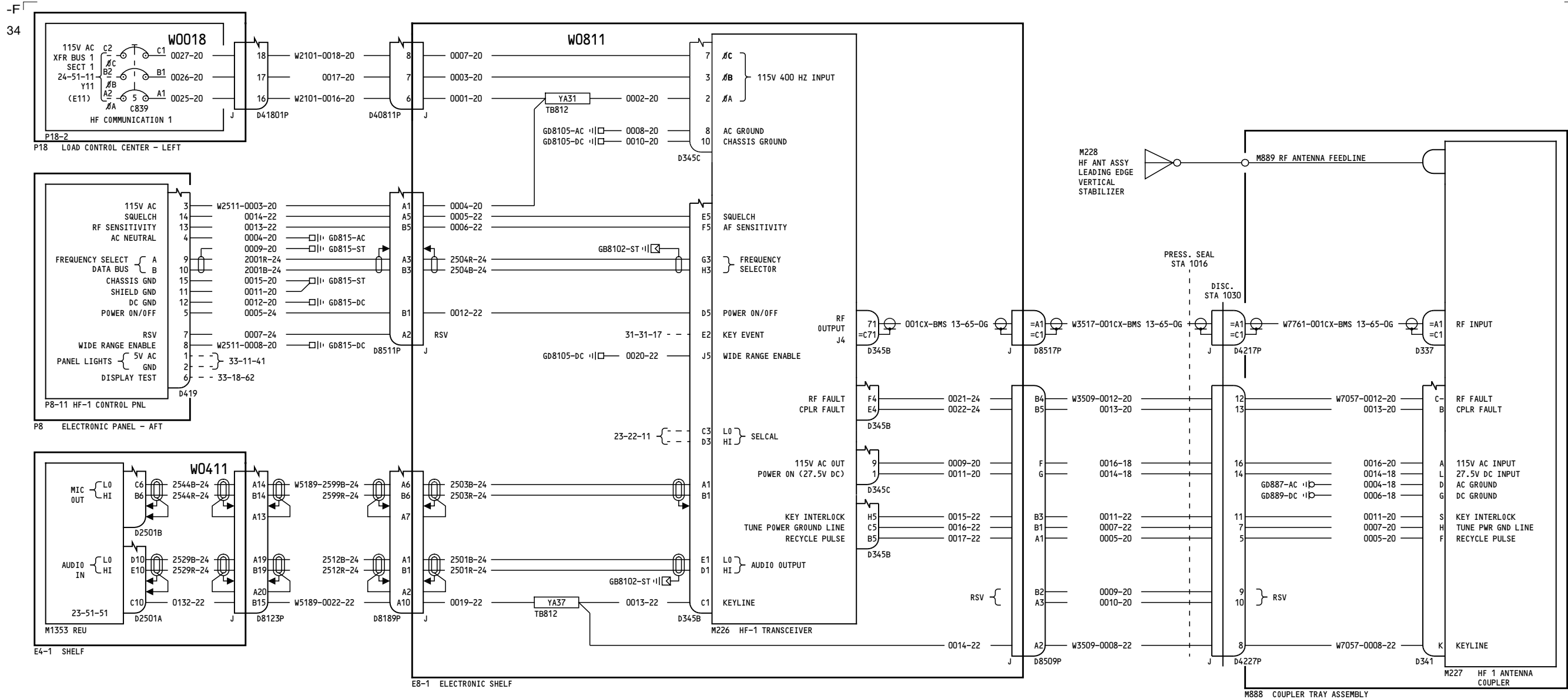

YC005-YC006

HF COMMUNICATIONS NO.1 (HF-1)

23-11-11

Incorporates MR 39273-4

23-11-11

Page 3A

Page 3A

D280A103

Aug 10/2009

Aug 10/2009

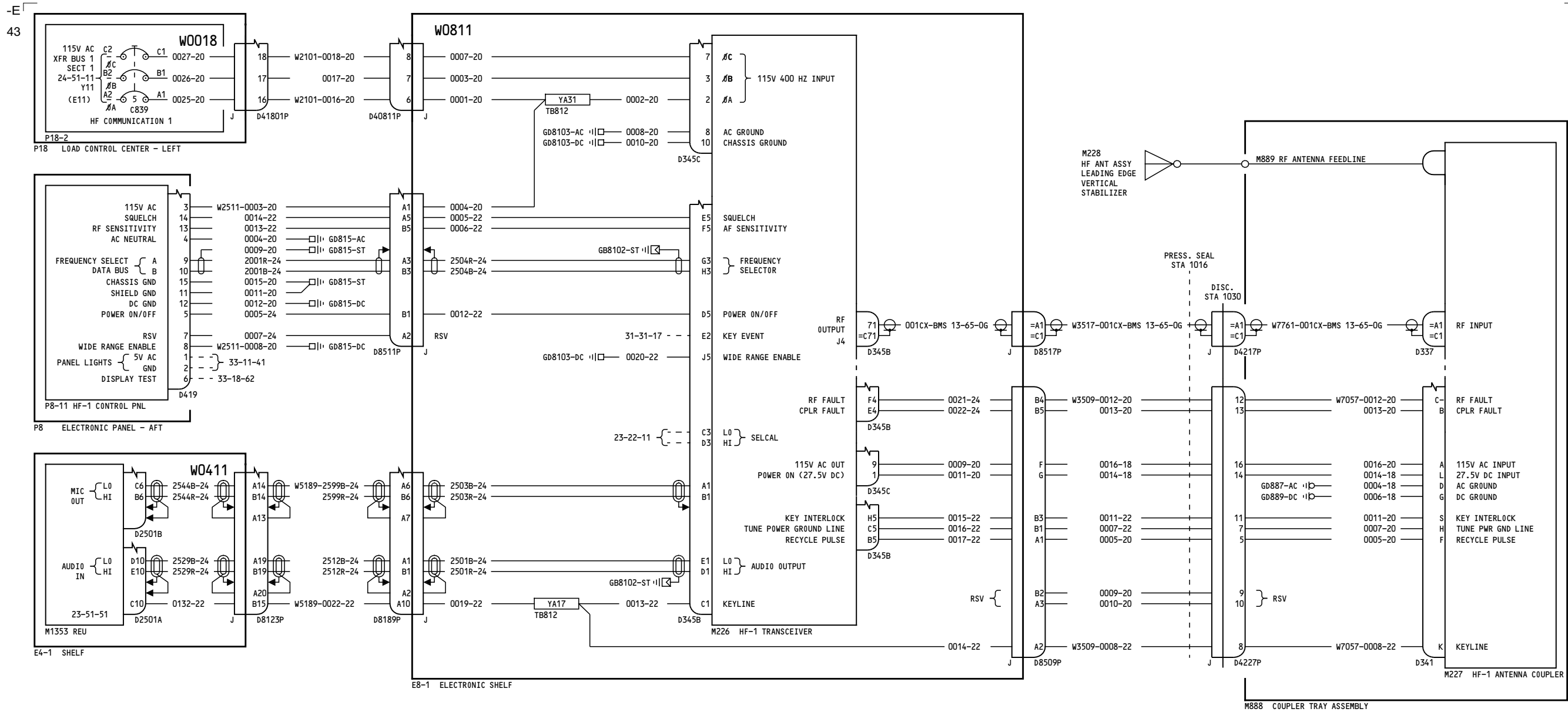

YC007

HF COMMUNICATIONS NO.1 (HF-1)

23-11-11

Incorporates MR 39273-4

23-11-11

Page 4A

Page 4A

D280A103

Aug 10/2009

Aug 10/2009

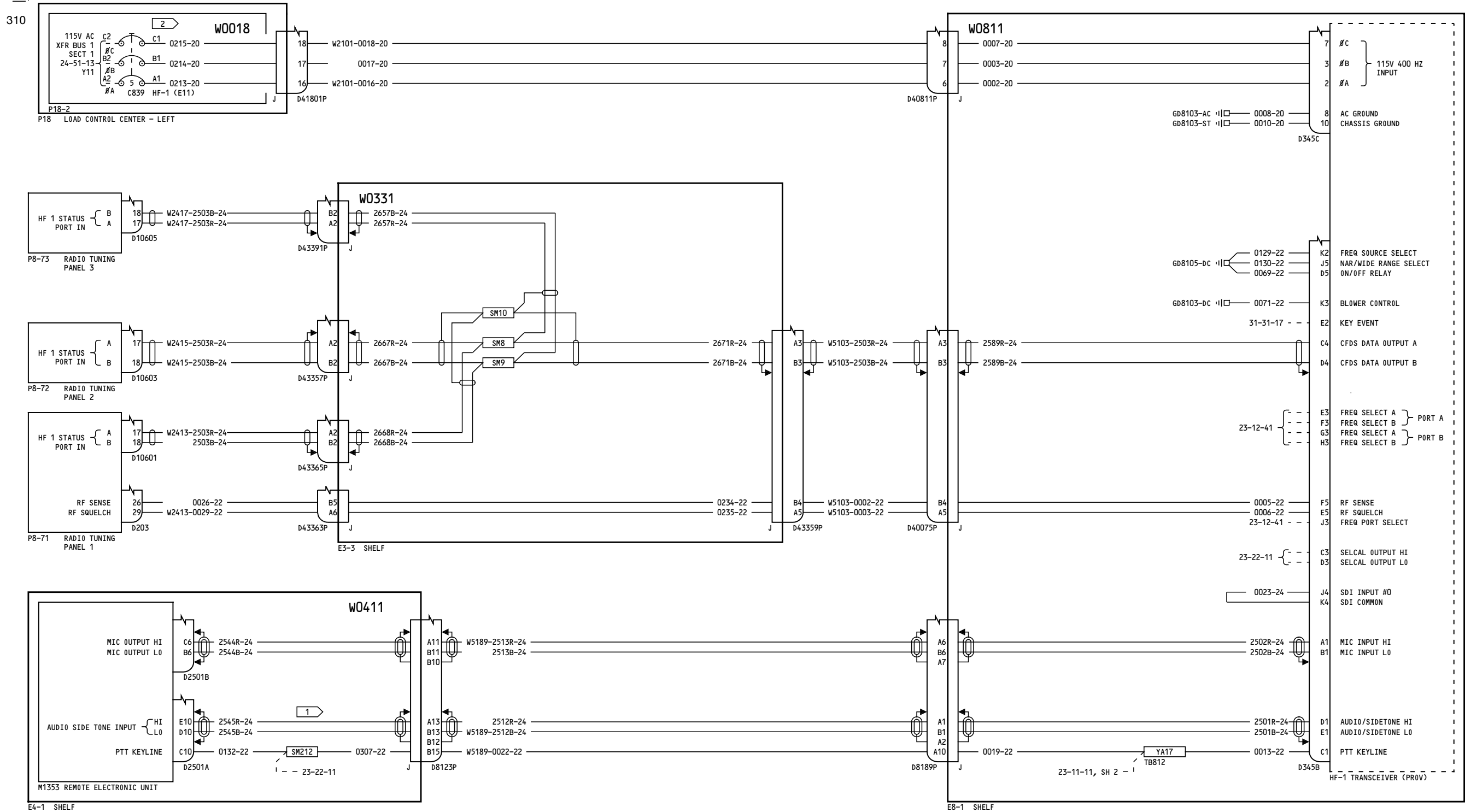

**NOTES:**

1 DOUBLE-SHIELDED SHIELDS ARE ISOLATED FROM EACH OTHER.

GEN NOTE: ALL SHIELDS; ALL SHIELDS MUST NOT BE STRIPPED BACK TO EXPOSE MORE THAN TWO INCHES OF SIGNAL WIRE. SHIELD PIGTAIL MUST NOT EXCEED TWO INCHES.

2 CIRCUIT BREAKER IS COLLAR AND LABEL INOP

YK907-YK909, YL401

**HF COMMUNICATIONS NO.1 (HF-1)**

D280A103

**23-11-11**

Page 5  
Sheet 1  
Feb 09/2009

**23-11-11**

Page 5  
Sheet 1  
Feb 09/2009

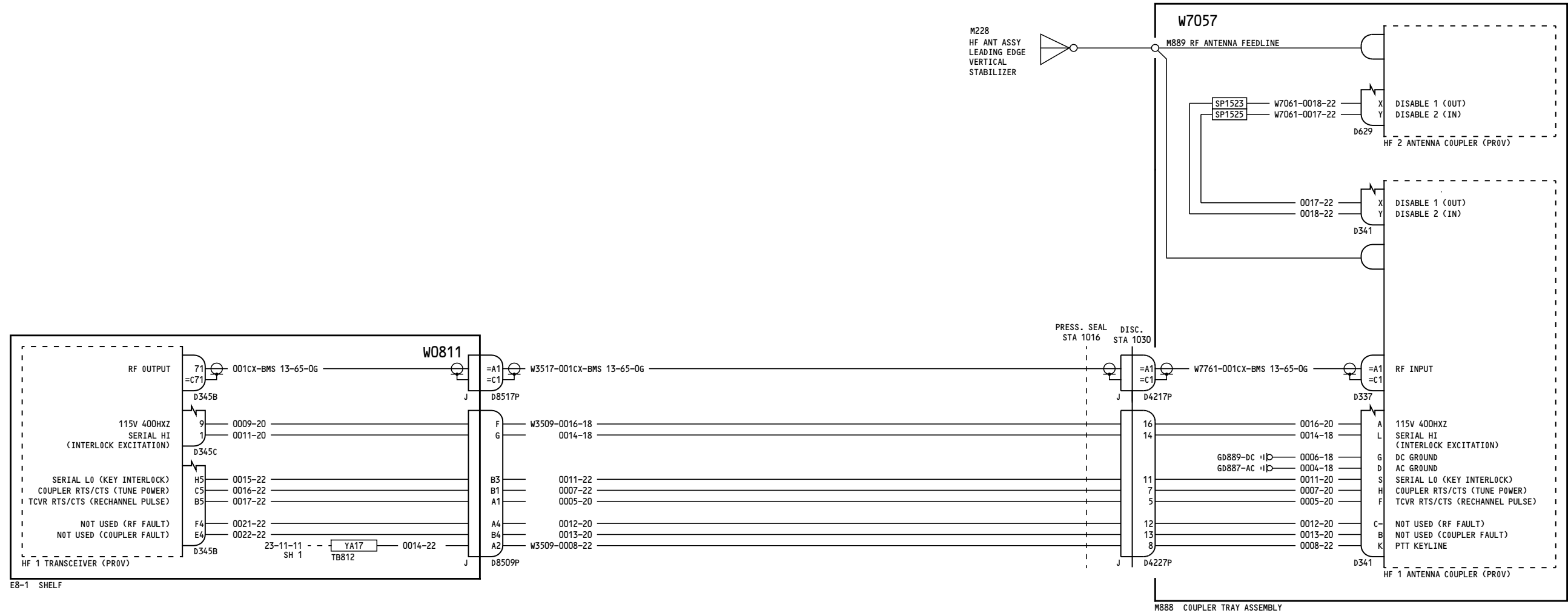

YK907-YK909, YL401

**HF COMMUNICATIONS  
NO.1 (HF-1)**

D280A103

**23-11-11**

Page 5  
Sheet 2  
Feb 09/2009

**23-11-11**

Page 5  
Sheet 2  
Feb 09/2009

324

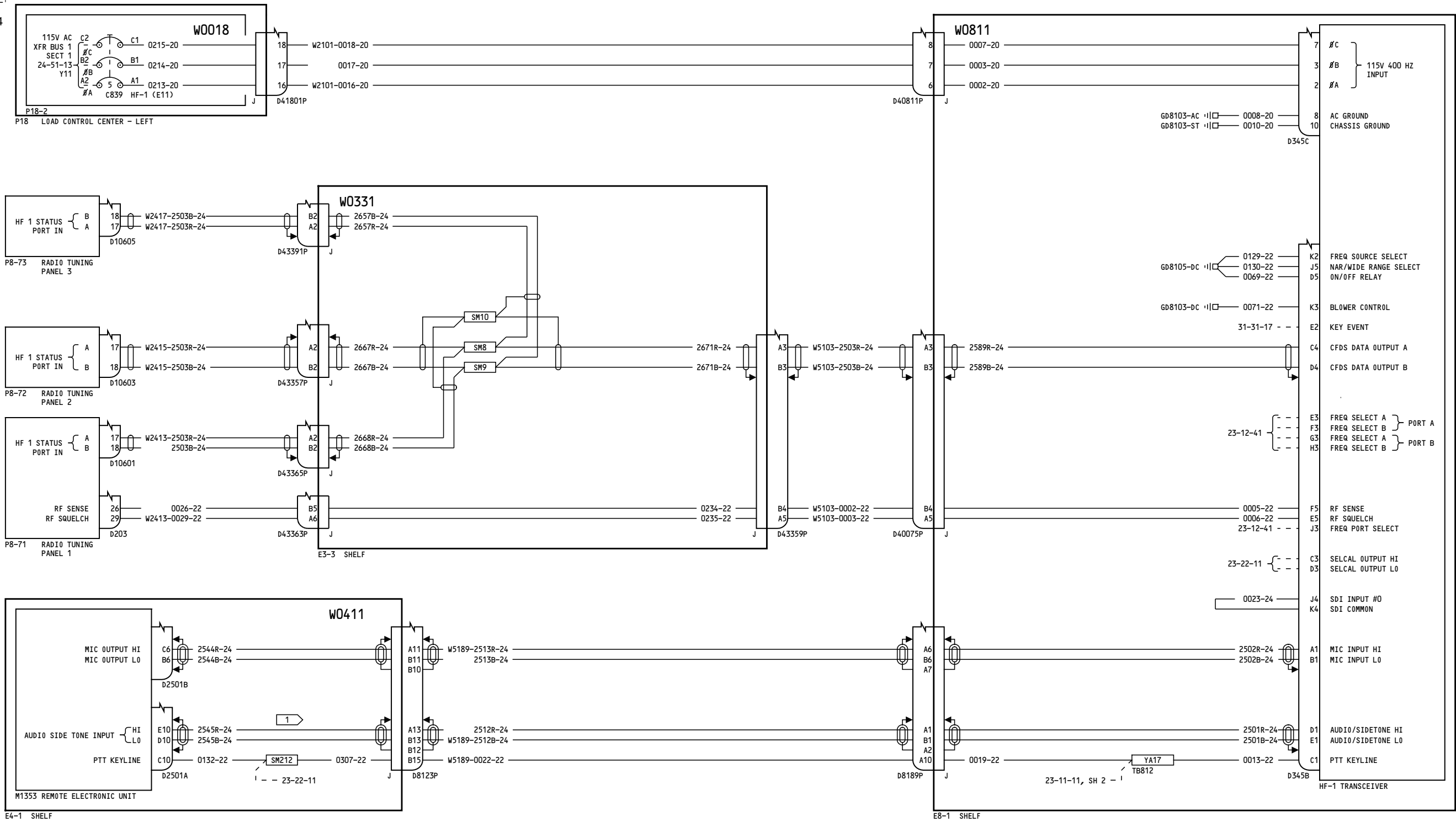

**NOTES:**

1 DOUBLE-SHIELDED SHIELDS ARE ISOLATED FROM EACH OTHER.

GEN NOTE: ALL SHIELDS; ALL SHIELDS MUST NOT BE STRIPPED BACK TO EXPOSE MORE THAN TWO INCHES OF SIGNAL WIRE. SHIELD PIGTAIL MUST NOT EXCEED TWO INCHES.

YK907-YK909

**HF COMMUNICATIONS NO.1 (HF-1)**

D280A103

**23-11-11**

Page 5.1  
Sheet 1  
May 13/2008

Incorporates  
23-1299

**23-11-11**

Page 5.1  
Sheet 1  
May 13/2008

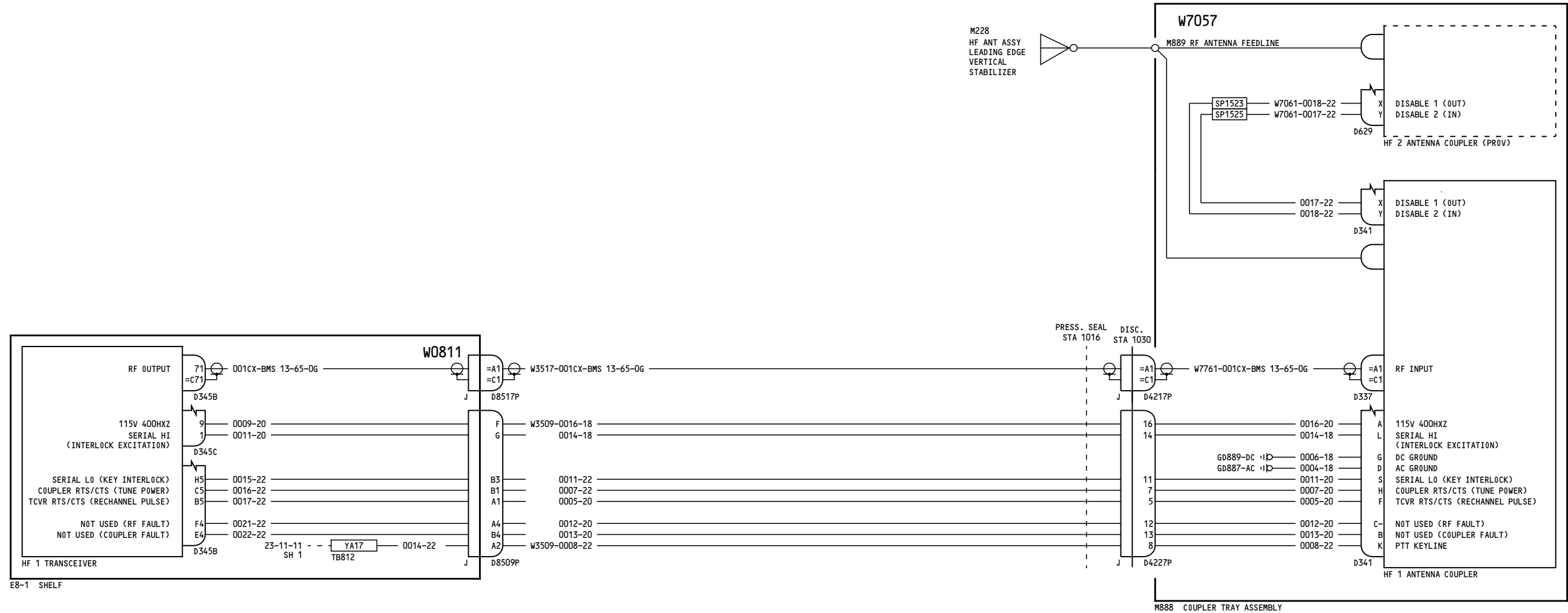

YK907-YK909

**HF COMMUNICATIONS  
NO.1 (HF-1)**

D280A103

**23-11-11**

Page 5.1  
Sheet 2  
May 13/2008

Incorporates  
23-1299

**23-11-11**

Page 5.1  
Sheet 2  
May 13/2008

304

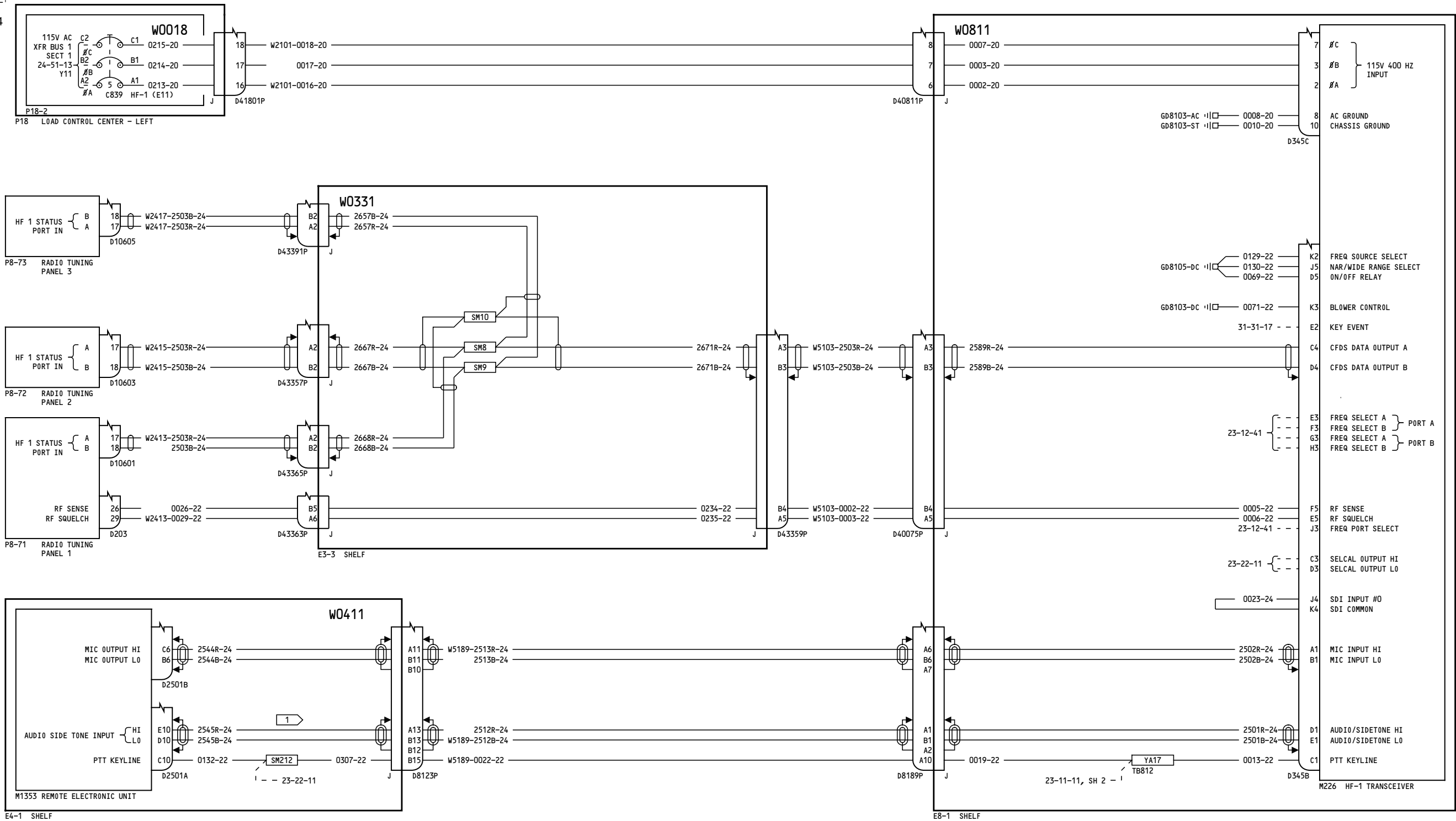

**NOTES:**

1 DOUBLE-SHIELDED SHIELDS ARE ISOLATED FROM EACH OTHER.

GEN NOTE: ALL SHIELDS; ALL SHIELDS MUST NOT BE STRIPPED BACK TO EXPOSE MORE THAN TWO INCHES OF SIGNAL WIRE. SHIELD PIGTAIL MUST NOT EXCEED TWO INCHES.

YK910-YK920, YL421-YL430

**HF COMMUNICATIONS NO.1 (HF-1)**

D280A103

**23-11-11**

Page 6  
Sheet 1  
Feb 09/2009

**23-11-11**

Page 6  
Sheet 1  
Feb 09/2009

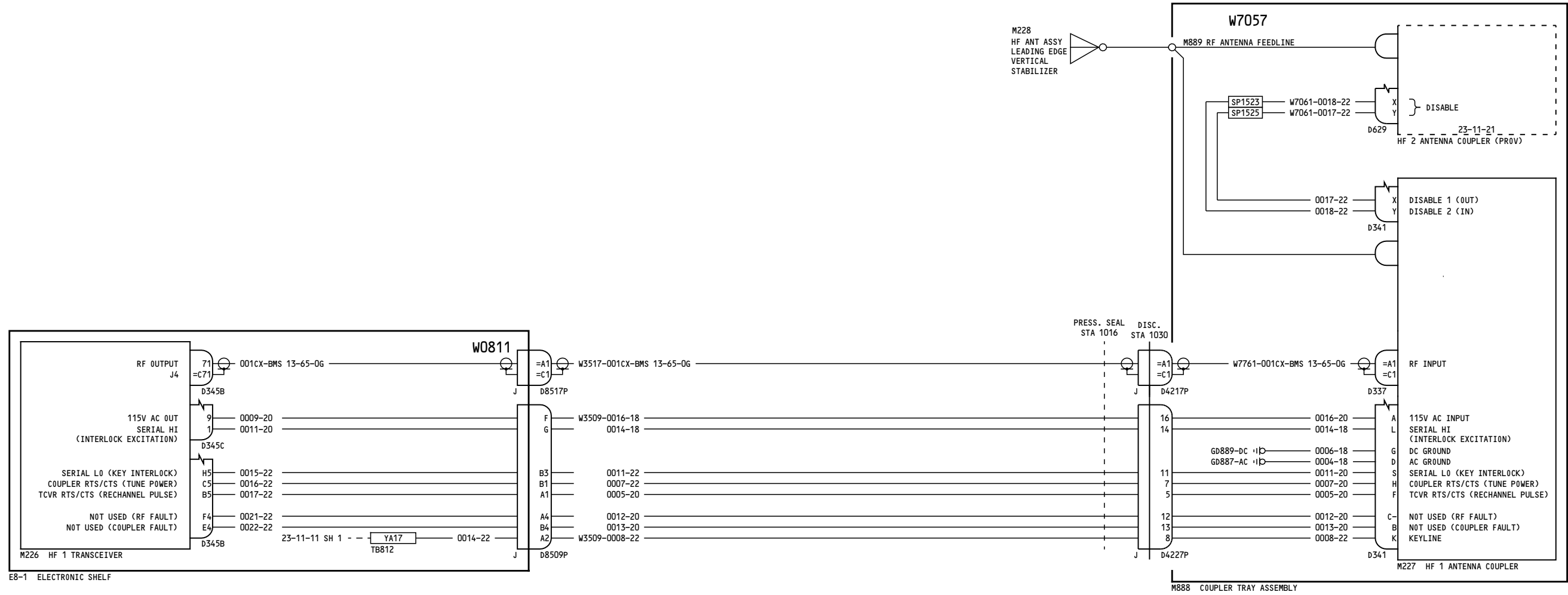

YK910-YK920, YL421-YL430

**HF COMMUNICATIONS  
NO.1 (HF-1)**

D280A103

**23-11-11**

Page 6  
Sheet 2  
Feb 09/2009

**23-11-11**

Page 6  
Sheet 2  
Feb 09/2009



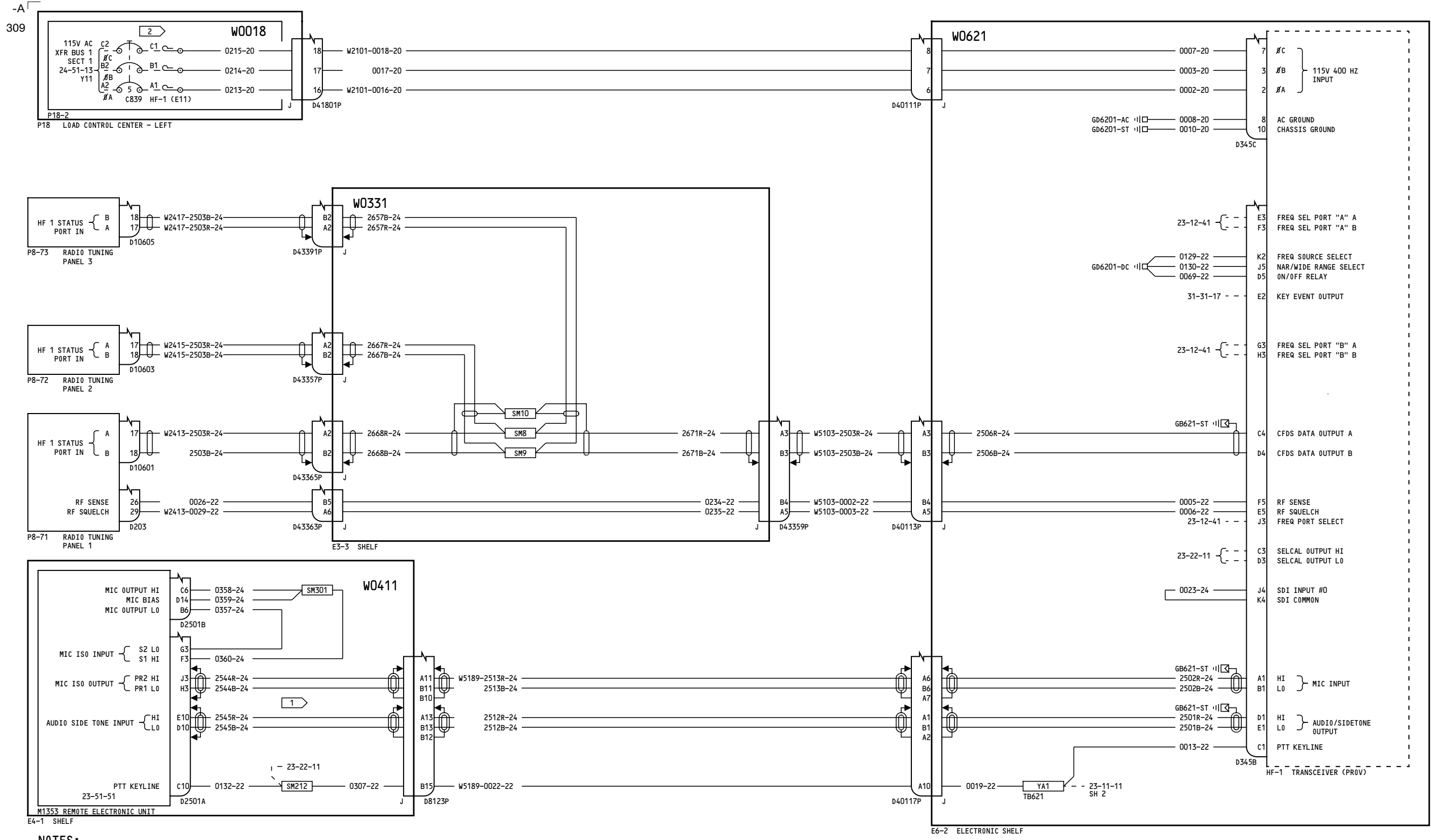

**NOTES:**

1 DOUBLE-SHIELDED SHIELDS ARE ISOLATED FROM EACH OTHER.

2 CB COLLAR & LABEL INOP

GEN NOTE: ALL SHIELDS; ALL SHIELDS MUST NOT BE STRIPPED BACK TO EXPOSE MORE THAN TWO INCHES OF SIGNAL WIRE. SHIELD PIGTAIL MUST NOT EXCEED TWO INCHES.

YM643-YM670	<b>HF COMMUNICATIONS NO.1 (HF-1)</b>
	D280A103

**23-11-11**

Page 7  
Sheet 1  
Feb 09/2009

**23-11-11**

Page 7  
Sheet 1  
Feb 09/2009

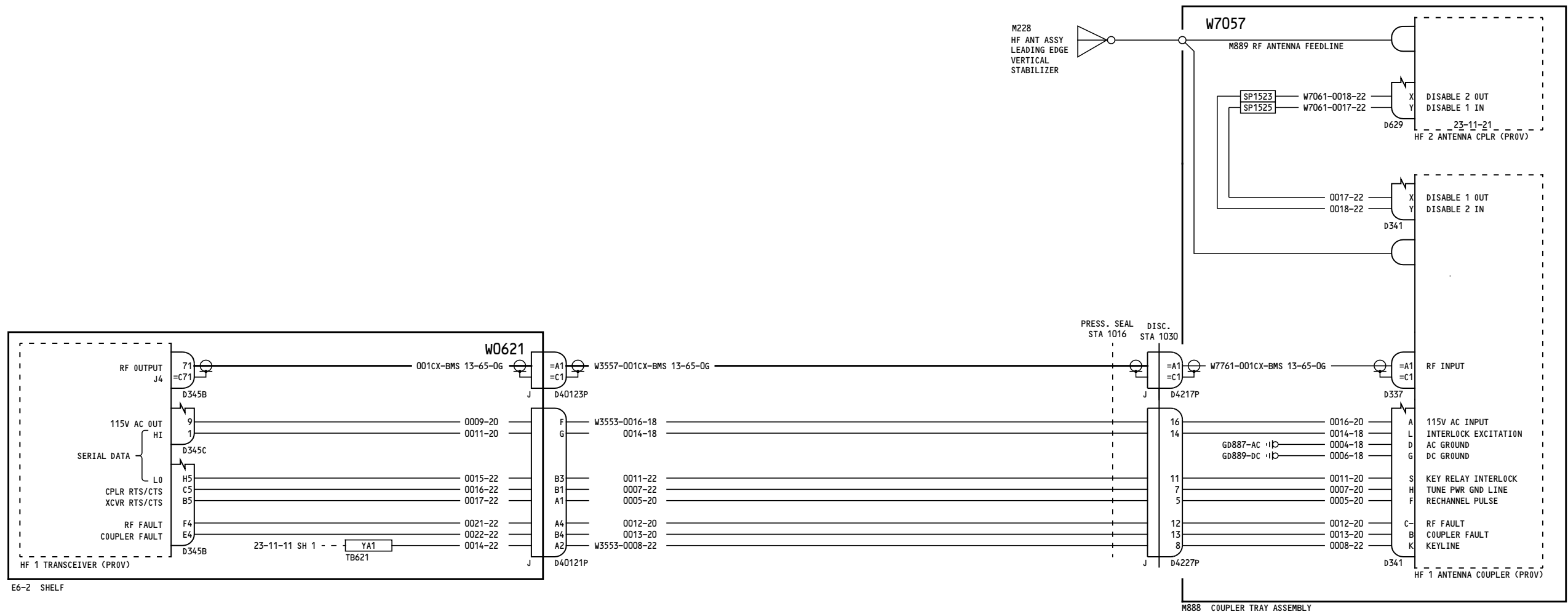

**NOTES:**

1 TAPE AND STOW NEAR D345A

YM643-YM670	<p align="center"><b>HF COMMUNICATIONS NO.1 (HF-1)</b></p> <p align="center">23-11-11</p> <p align="center">Page 7 Sheet 2 Feb 09/2009</p> <p align="center">D280A103</p>
-------------	---------------------------------------------------------------------------------------------------------------------------------------------------------------------------------------

**23-11-11**

Page 7  
Sheet 2  
Feb 09/2009

**23-11-11**

Page 7  
Sheet 2  
Feb 09/2009

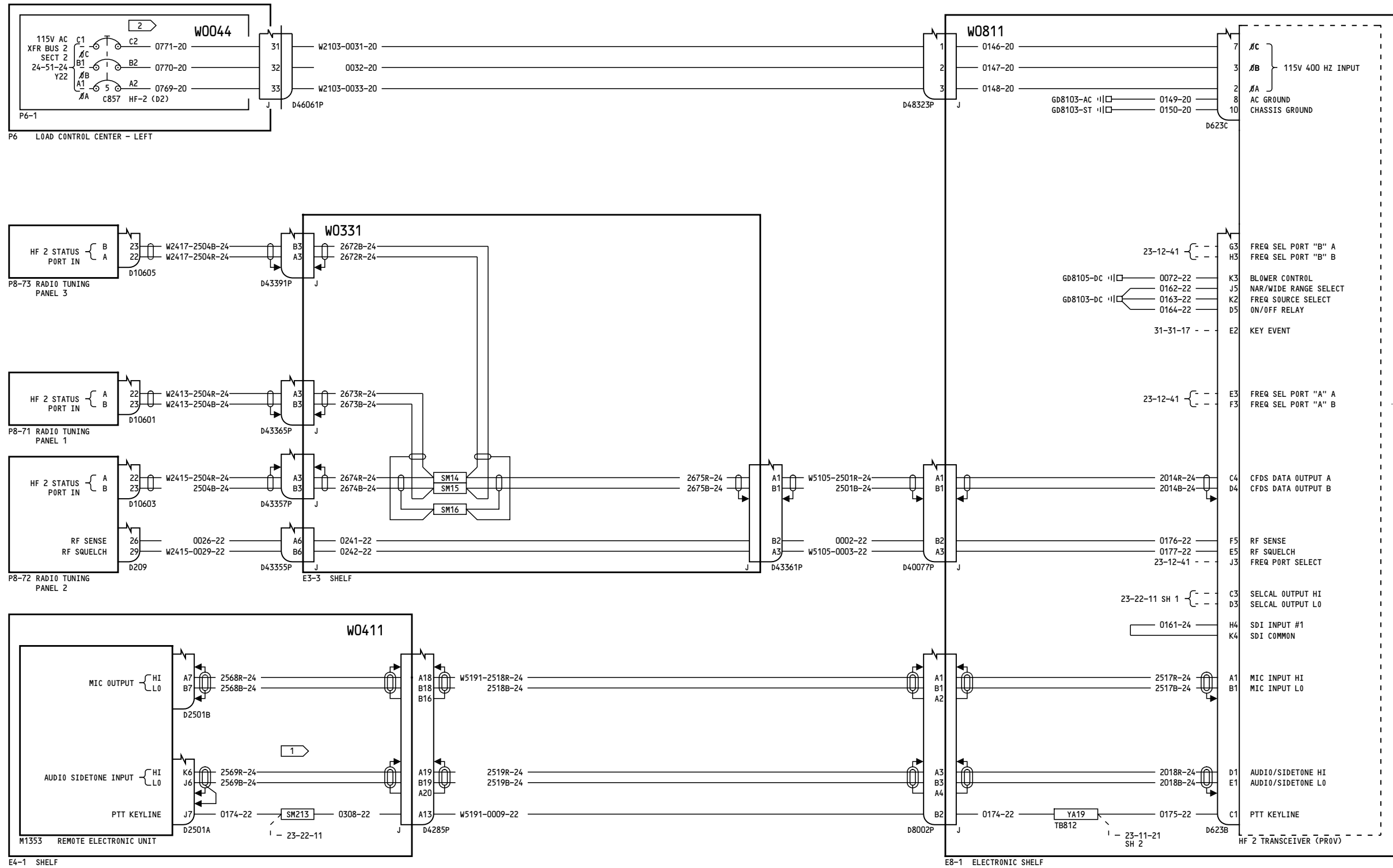

**NOTES:**

1 DOUBLE-SHIELDED SHIELDS ARE ISOLATED FROM EACH OTHER.

GEN NOTE: ALL SHIELDS; ALL SHIELDS MUST NOT BE STRIPPED BACK TO EXPOSE MORE THAN TWO INCHES OF SIGNAL WIRE. SHIELD PIGTAIL MUST NOT EXCEED TWO INCHES.

2 CIRCUIT BREAKER COLLAR AND LABEL INOP

YK907-YK909, YL401

**HF COMMUNICATIONS NO.2 (HF-2)**

D280A103

**23-11-21**

Page 1  
Sheet 1  
Feb 09/2009

**23-11-21**

Page 1  
Sheet 1  
Feb 09/2009

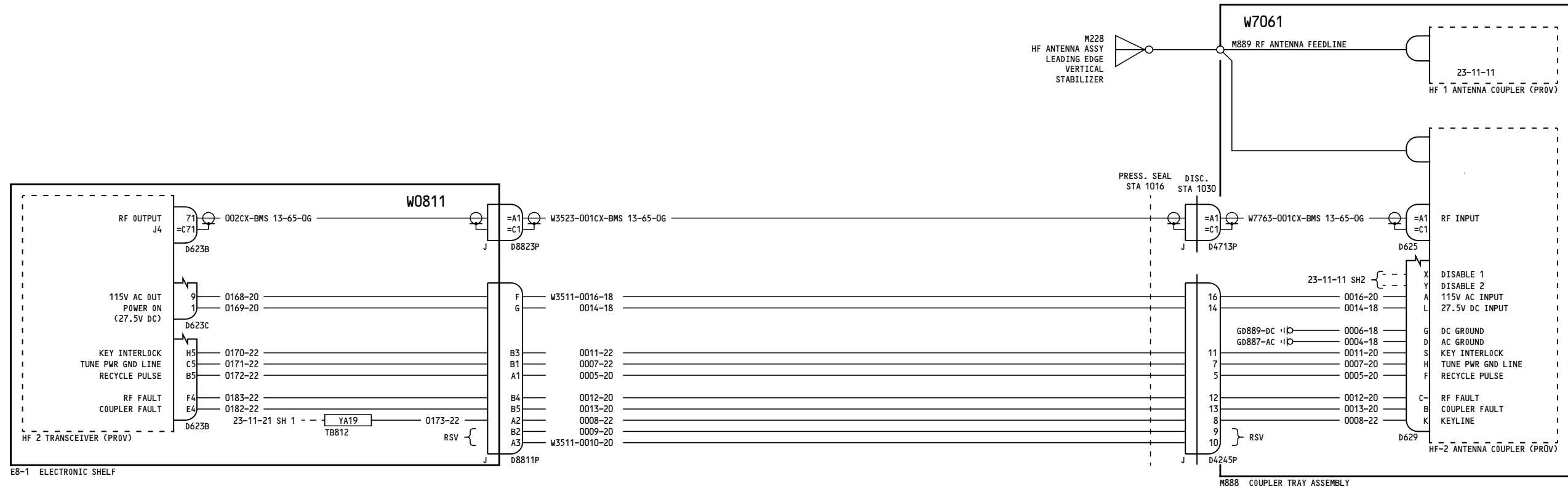

YK907-YK909, YL401

**HF COMMUNICATIONS  
NO.2 (HF-2)**

D280A103

**23-11-21**

Page 1  
Sheet 2  
Feb 09/2009

**23-11-21**

Page 1  
Sheet 2  
Feb 09/2009

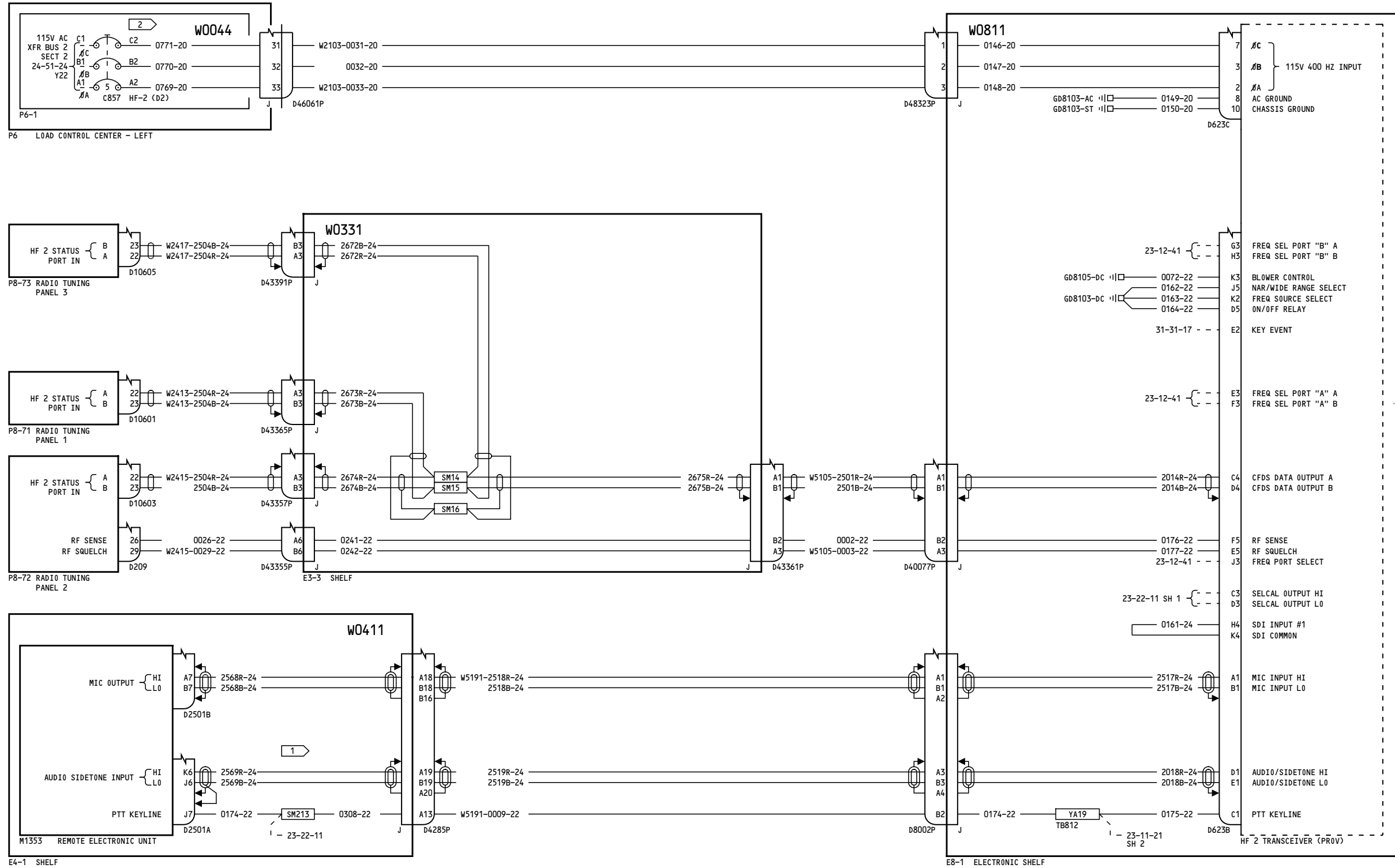

**NOTES:**

1 DOUBLE-SHIELDED SHIELDS ARE ISOLATED FROM EACH OTHER.

GEN NOTE: ALL SHIELDS; ALL SHIELDS MUST NOT BE STRIPPED BACK TO EXPOSE MORE THAN TWO INCHES OF SIGNAL WIRE. SHIELD PIGTAIL MUST NOT EXCEED TWO INCHES.

2 CIRCUIT BREAKER COLLAR AND LABEL INOP

YK907-YK909

**HF COMMUNICATIONS NO.2 (HF-2)**

D280A103

**23-11-21**

Page 1.1  
Sheet 1  
May 13/2008

**23-11-21**

Page 1.1  
Sheet 1  
May 13/2008

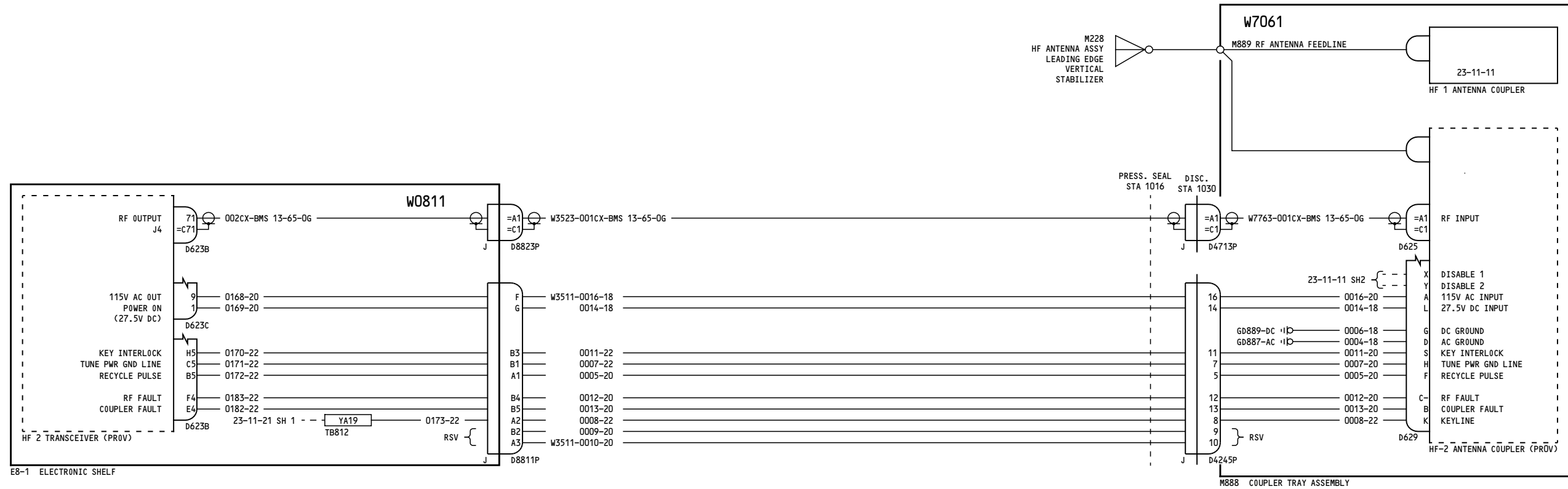

YK907-YK909

**HF COMMUNICATIONS  
 NO.2 (HF-2)**

D280A103

**23-11-21**

Page 1.1  
 Sheet 2  
 May 13/2008

Incorporates  
 23-1299

**23-11-21**

Page 1.1  
 Sheet 2  
 May 13/2008

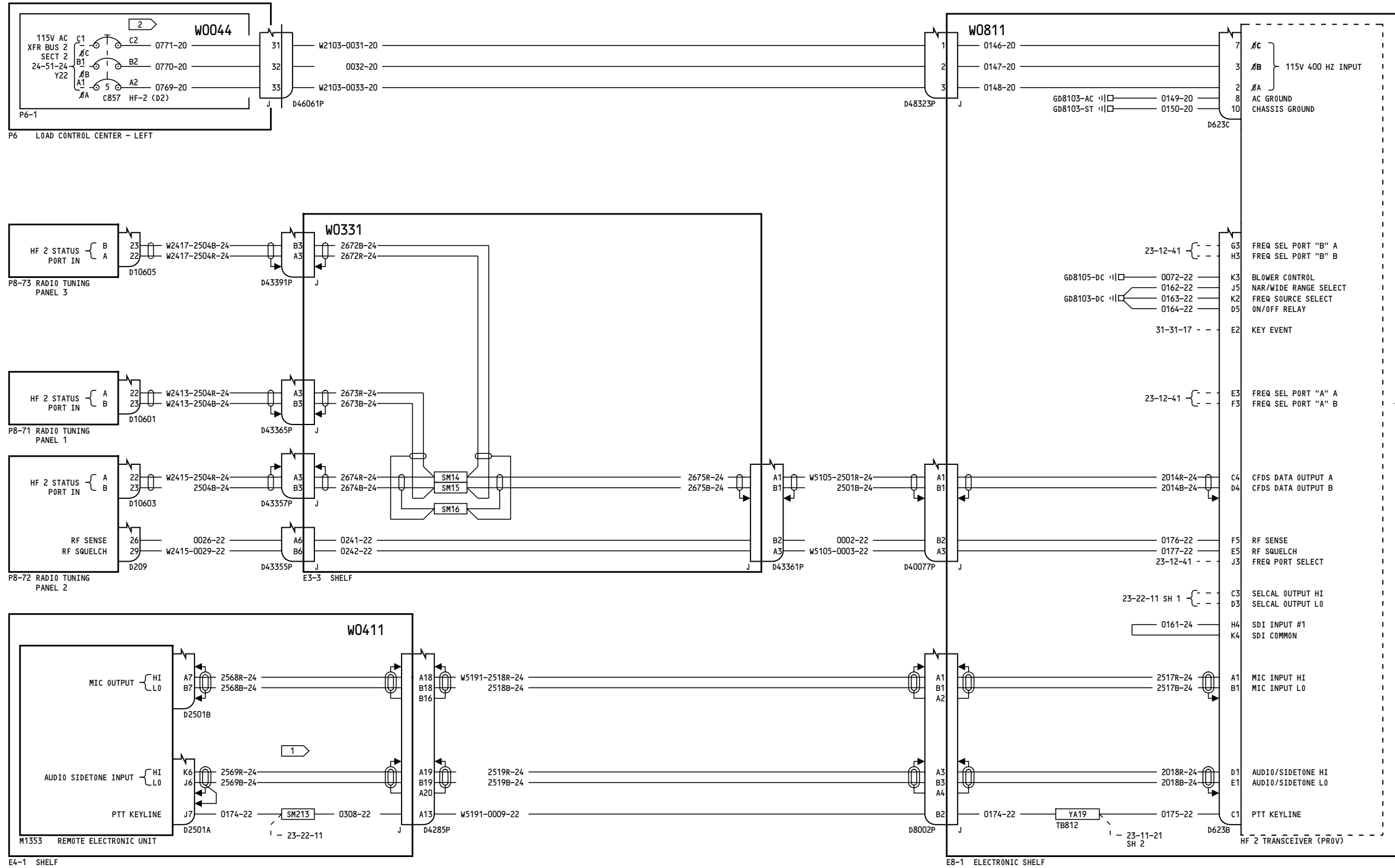

**NOTES:**

1 DOUBLE-SHIELDED SHIELDS ARE ISOLATED FROM EACH OTHER.

GEN NOTE: ALL SHIELDS; ALL SHIELDS MUST NOT BE STRIPPED BACK TO EXPOSE MORE THAN TWO INCHES OF SIGNAL WIRE. SHIELD PIGTAIL MUST NOT EXCEED TWO INCHES.

2 CIRCUIT BREAKER COLLAR AND LABEL INOP

YK910-YK920, YL422-YL430

**HF COMMUNICATIONS NO.2 (HF-2)**

D280A103

**23-11-21**

Page 2  
Sheet 1  
Feb 09/2009

**23-11-21**

Page 2  
Sheet 1  
Feb 09/2009

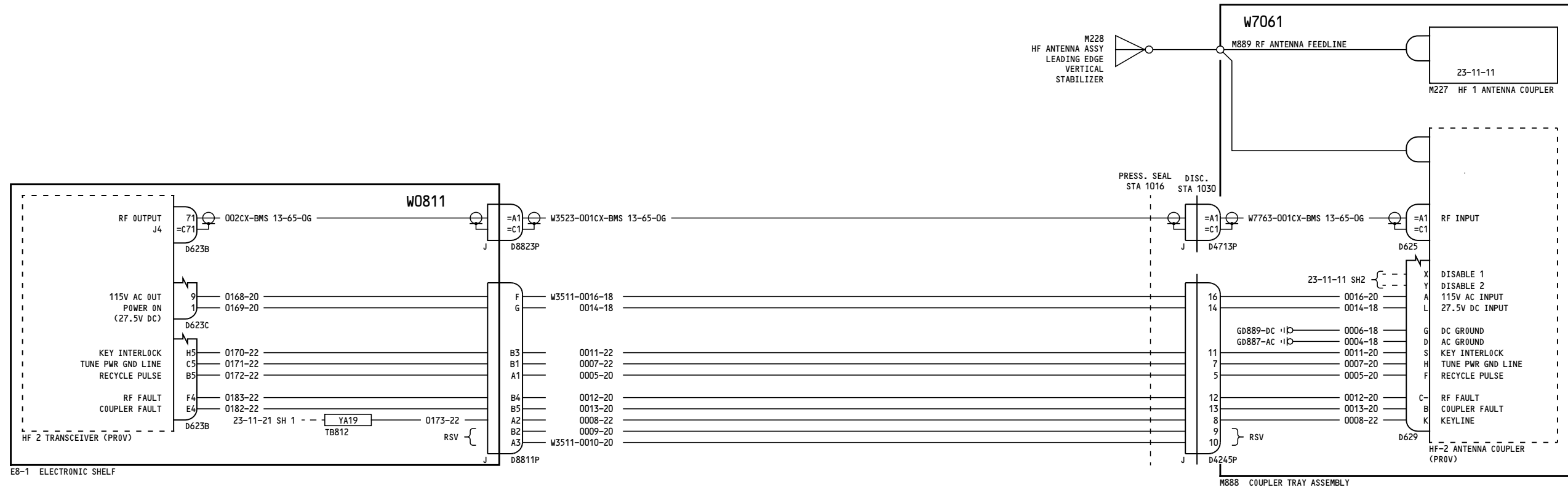

YK910-YK920, YL422-YL430

HF COMMUNICATIONS  
NO.2 (HF-2)

D280A103

23-11-21

Page 2  
Sheet 2  
Feb 09/2009

23-11-21

Page 2  
Sheet 2  
Feb 09/2009



291

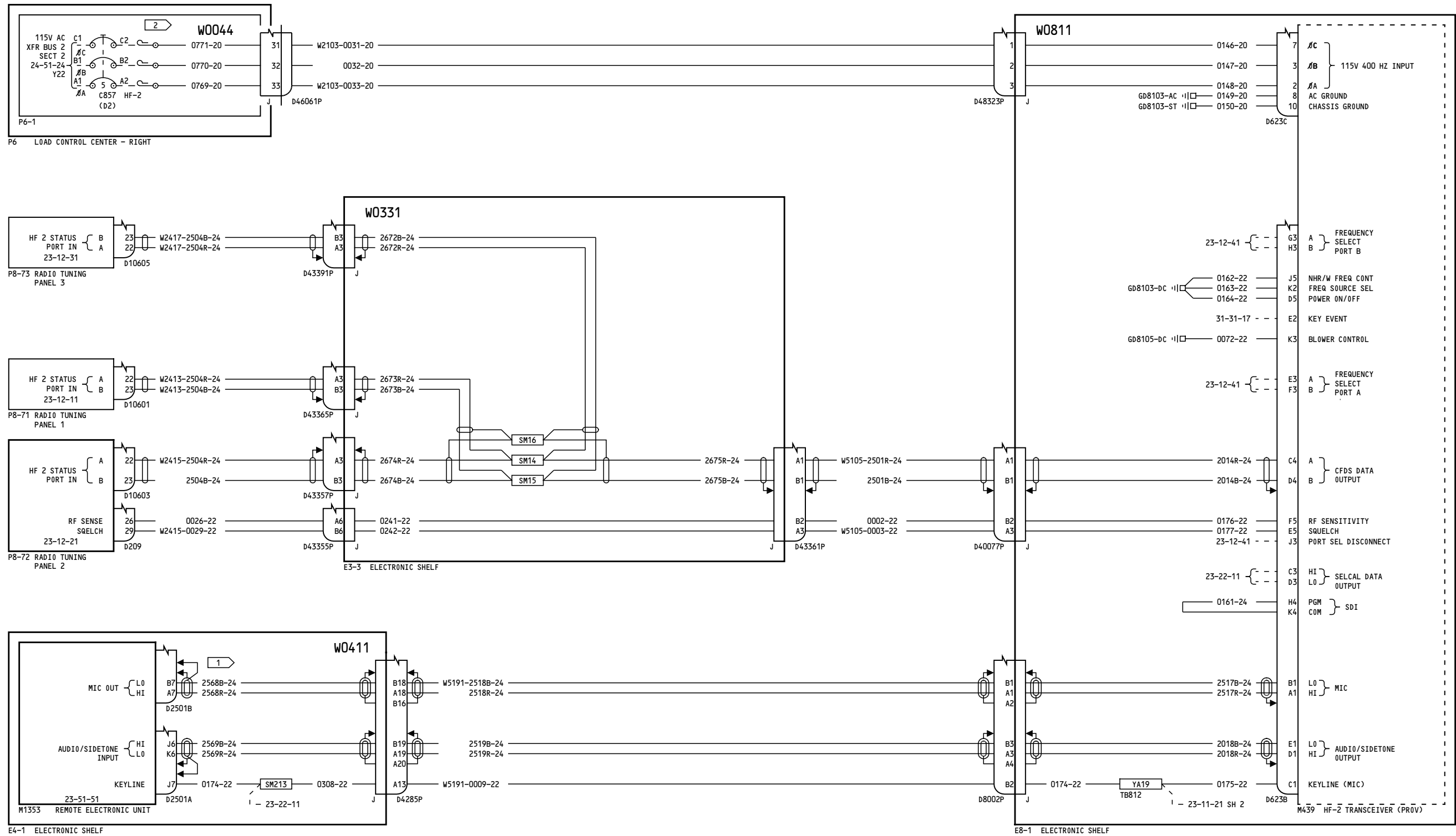

**NOTES:**

- 1 DOUBLE-SHIELDED SHIELDS ARE ISOLATED FROM EACH OTHER.
  - 2 COLLAR AND LABEL INOP
- GEN NOTE:  
ALL SHIELDS MUST NOT BE STRIPPED BACK TO EXPOSE MORE THAN TWO INCHES OF SIGNAL WIRE. SHIELD PIGTAIL MUST NOT EXCEED TWO INCHES.

YL421	<p><b>HF COMMUNICATIONS NO.2 (HF-2)</b></p> <p>D280A103</p>
-------	-------------------------------------------------------------

**23-11-21**

Page 3  
Sheet 1  
Feb 09/2009

**23-11-21**

Page 3  
Sheet 1  
Feb 09/2009

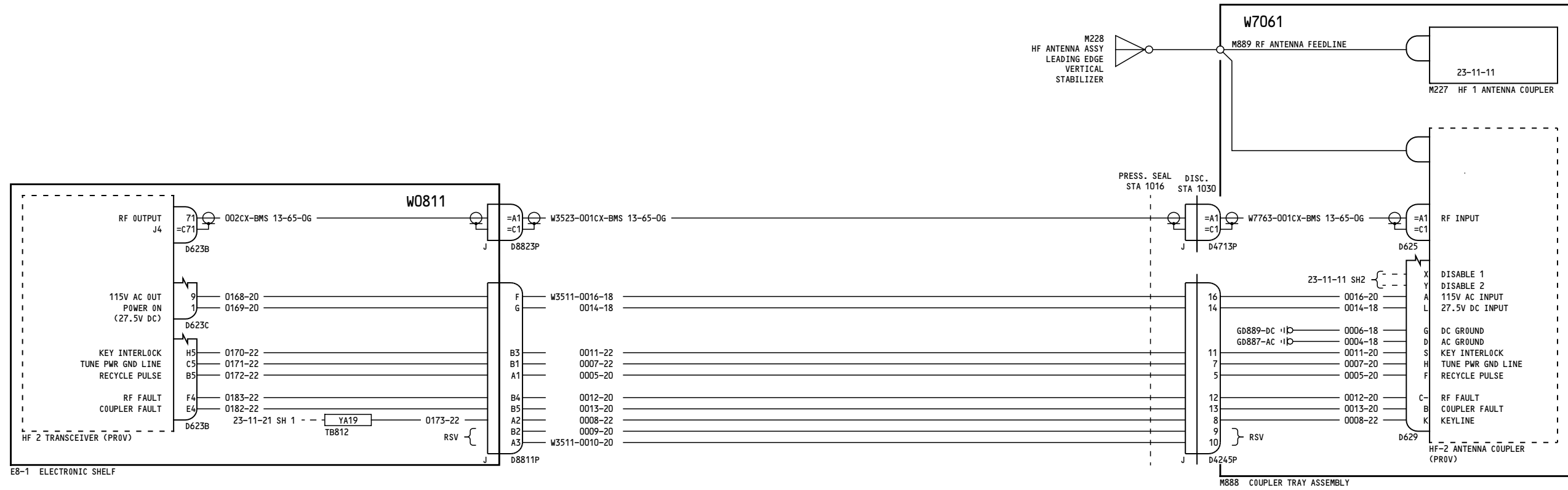

YL421

**HF COMMUNICATIONS  
 NO.2 (HF-2)**

**23-11-21**

Page 3  
 Sheet 2  
 Feb 09/2009

D280A103

**23-11-21**

Page 3  
 Sheet 2  
 Feb 09/2009

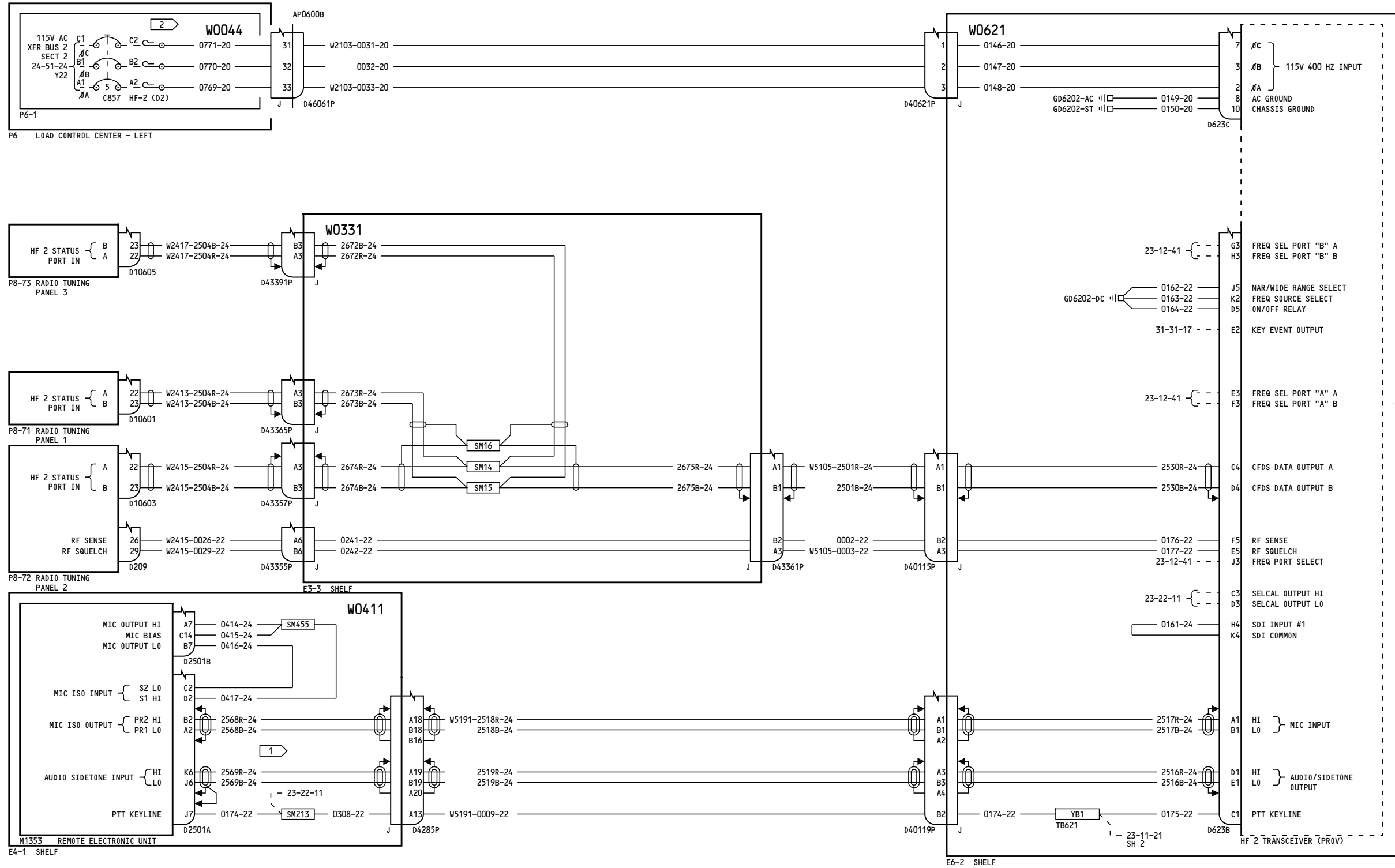

**NOTES:**

1 DOUBLE-SHIELDED SHIELDS ARE ISOLATED FROM EACH OTHER.

GEN NOTE: ALL SHIELDS; ALL SHIELDS MUST NOT BE STRIPPED BACK TO EXPOSE MORE THAN TWO INCHES OF SIGNAL WIRE. SHIELD PIGTAIL MUST NOT EXCEED TWO INCHES.

2 COLLAR AND LABEL INOP

YM643-YM670

**HF COMMUNICATIONS NO.2 (HF-2)**

D280A103

**23-11-21**

Page 4  
Sheet 1  
Feb 09/2009

**23-11-21**

Page 4  
Sheet 1  
Feb 09/2009

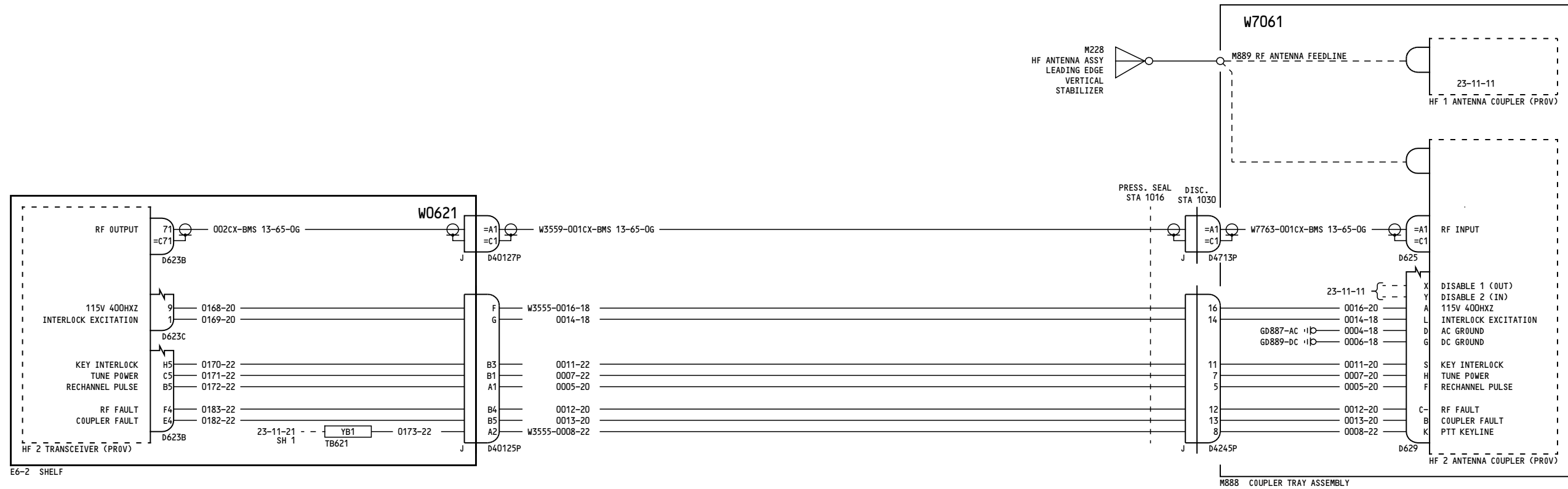

YM643-YM670

**HF COMMUNICATIONS  
NO.2 (HF-2)**

D280A103

**23-11-21**

Page 4  
Sheet 2  
Feb 09/2009

**23-11-21**

Page 4  
Sheet 2  
Feb 09/2009

409

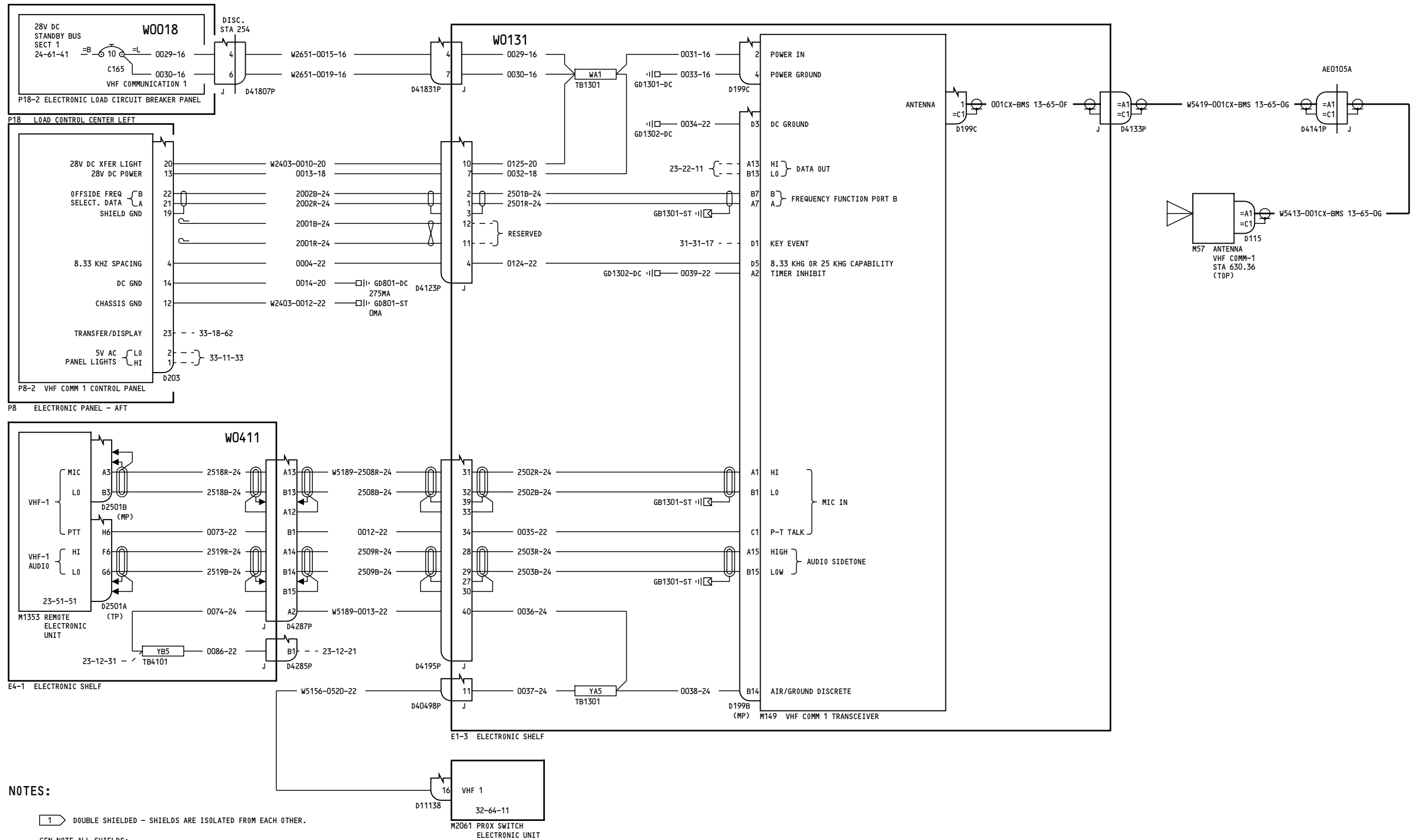

**NOTES:**

1 DOUBLE SHIELDED - SHIELDS ARE ISOLATED FROM EACH OTHER.

GEN NOTE ALL SHIELDS:  
ALL SHIELDS MUST NOT BE STRIPPED BACK  
TO EXPOSE MORE THAN 2 INCHES OF SIGNAL WIRE.  
SHIELD PIGTAIL MUST NOT EXCEED 2 INCHES.

YC001-YC016

**VHF COMMUNICATION NO.1**

**23-12-11**

Incorporates  
23A1170 R02

**23-12-11**

Page 1.1

Page 1.1

D280A103

Aug 13/2008

Aug 13/2008

-D  
108

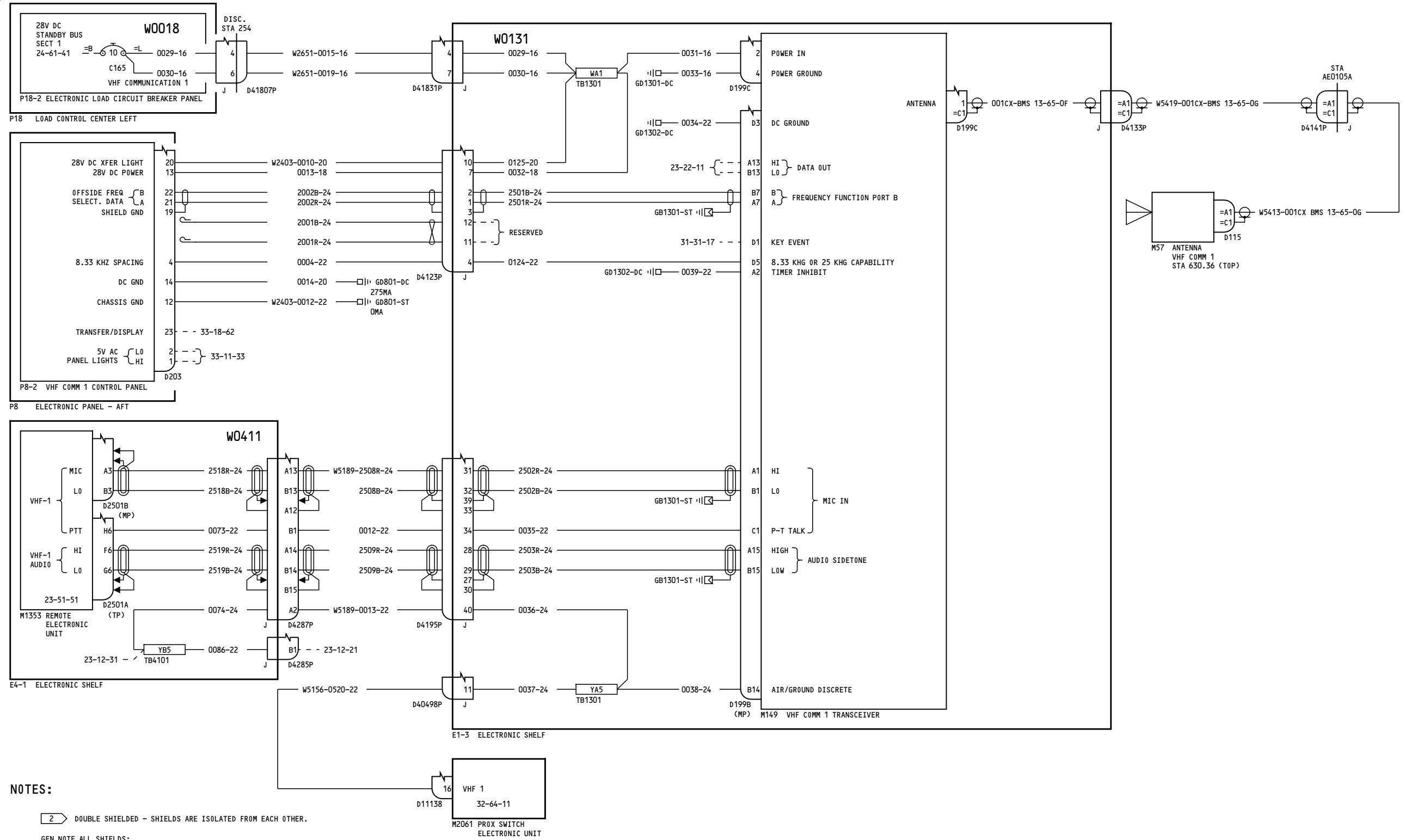

**NOTES:**

② DOUBLE SHIELDED - SHIELDS ARE ISOLATED FROM EACH OTHER.

GEN NOTE ALL SHIELDS:  
ALL SHIELDS MUST NOT BE STRIPPED BACK  
TO EXPOSE MORE THAN 2 INCHES OF SIGNAL WIRE.  
SHIELD PIGTAIL MUST NOT EXCEED 2 INCHES.

YC017-YC019

**VHF COMMUNICATION NO.1**

**23-12-11**

Page 2

D280A103

Mar 31/2005

**23-12-11**

Page 2

Mar 31/2005

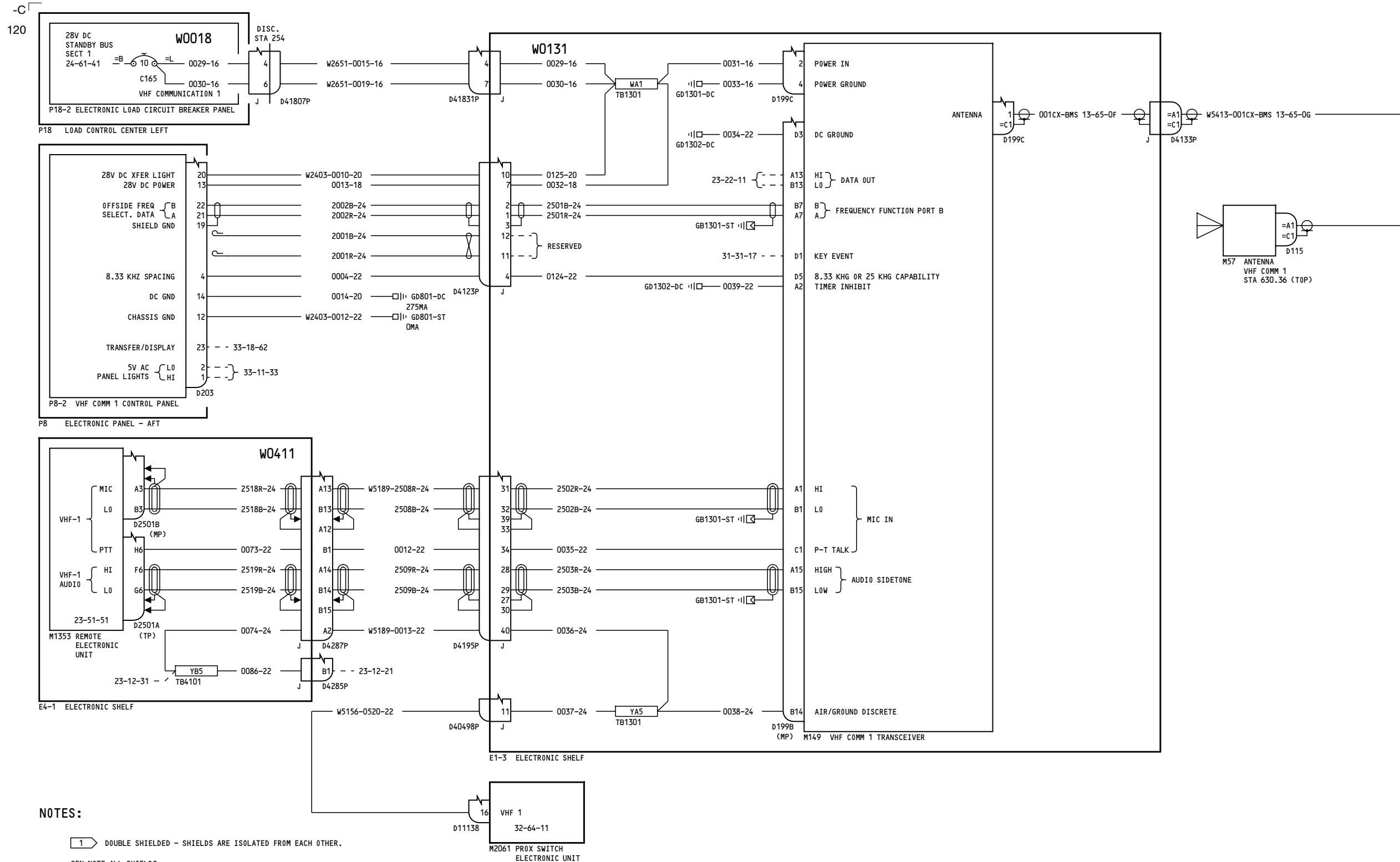

**NOTES:**

1 DOUBLE SHIELDED - SHIELDS ARE ISOLATED FROM EACH OTHER.

GEN NOTE ALL SHIELDS:  
 ALL SHIELDS MUST NOT BE STRIPPED BACK  
 TO EXPOSE MORE THAN 2 INCHES OF SIGNAL WIRE.  
 SHIELD PIGTAIL MUST NOT EXCEED 2 INCHES.

YC020-YC050

**VHF COMMUNICATION NO.1**

**23-12-11**

Page 3

D280A103

Jul 17/2007

**23-12-11**

Page 3

Jul 17/2007

339

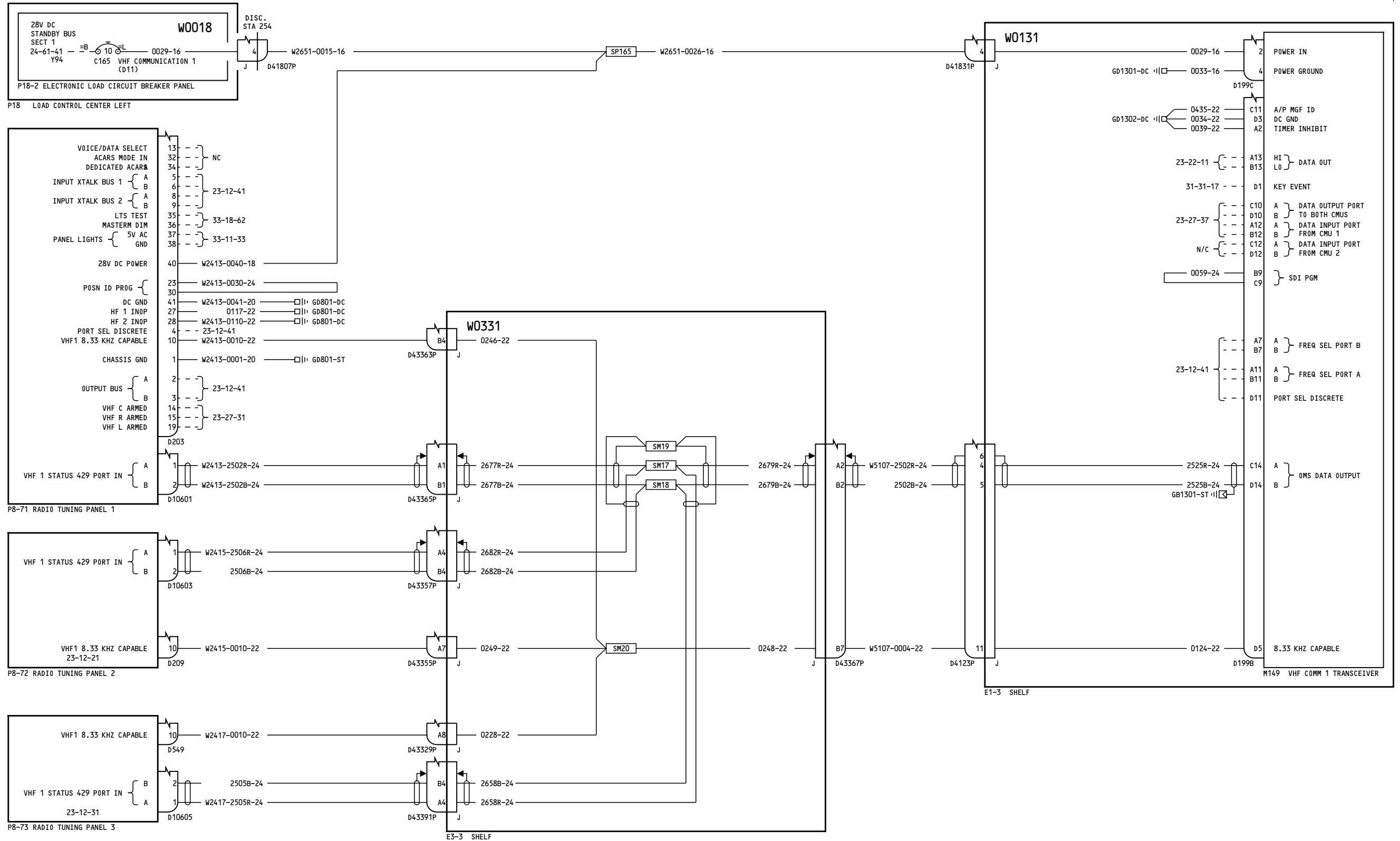

YK901-YK906

VHF COMMUNICATION NO.1

23-12-11

Page 4  
Sheet 1  
Oct 20/2006

D280A103

23-12-11

Page 4  
Sheet 1  
Oct 20/2006



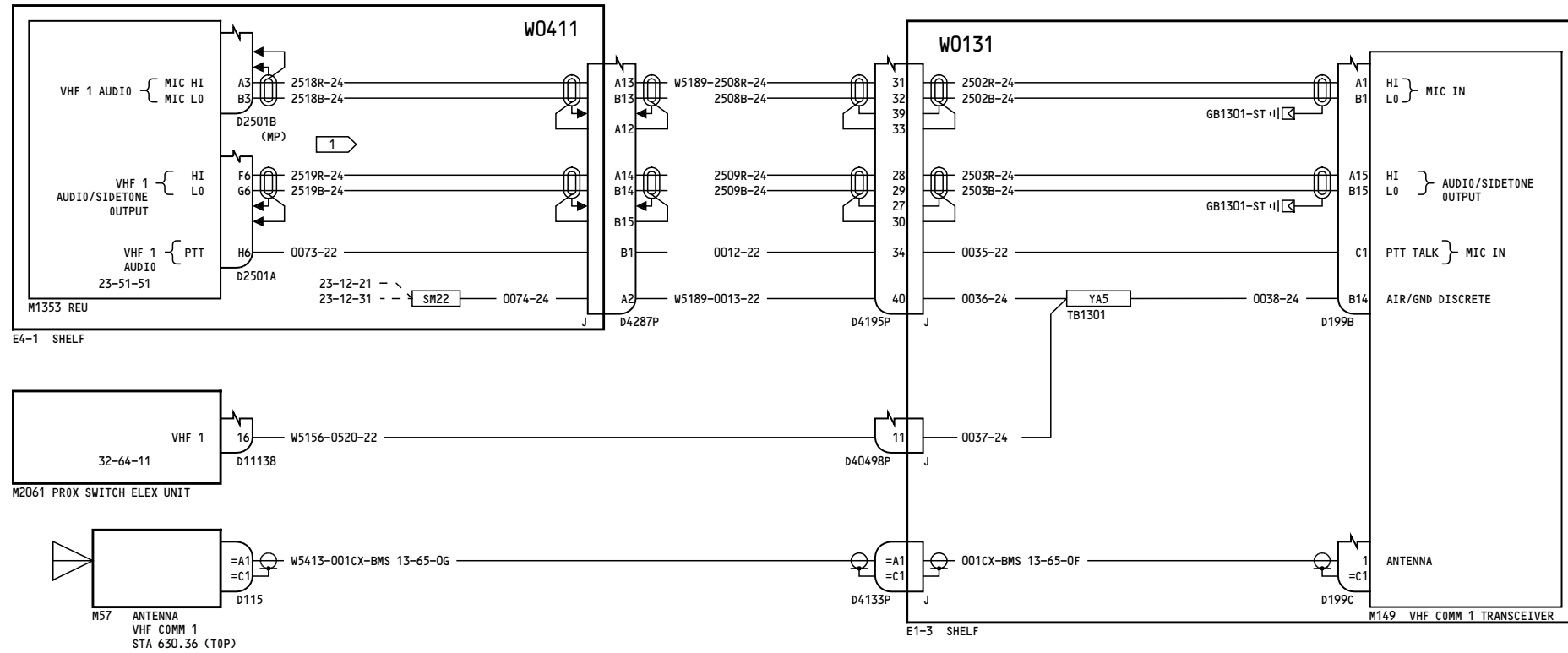

**NOTES:** 1 DOUBLE-SHIELDED SHIELDS ARE ISOLATED FROM EACH OTHER.  
 GEN NOTE ALL SHIELDS:  
 ALL SHIELDS MUST NOT BE STRIPPED BACK TO EXPOSE MORE THAN 2 INCHES OF SIGNAL WIRE.  
 SHIELD PIGTAIL MUST NOT EXCEED 2 INCHES.

YK901-YK906	<p align="center"><b>VHF COMMUNICATION NO.1</b></p> <p align="center">D280A103</p>
-------------	------------------------------------------------------------------------------------

**23-12-11**

Page 4  
 Sheet 2  
 Oct 20/2006

**23-12-11**

Page 4  
 Sheet 2  
 Oct 20/2006

-A  
371

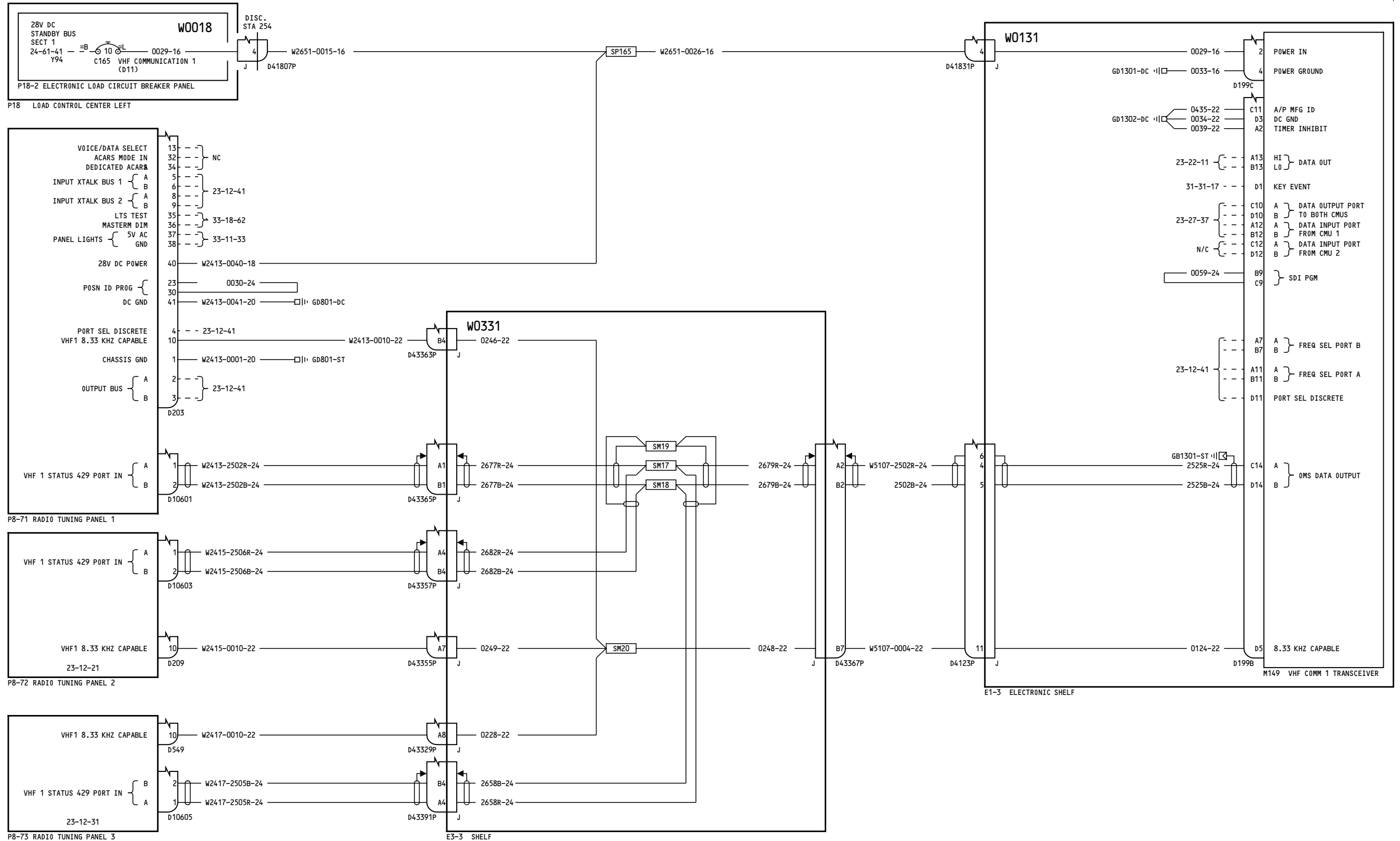

YK907-YL401, YL422-YM670

VHF COMMUNICATION NO.1

23-12-11

Page 5  
Sheet 1  
Feb 09/2009

D280A103

23-12-11

Page 5  
Sheet 1  
Feb 09/2009

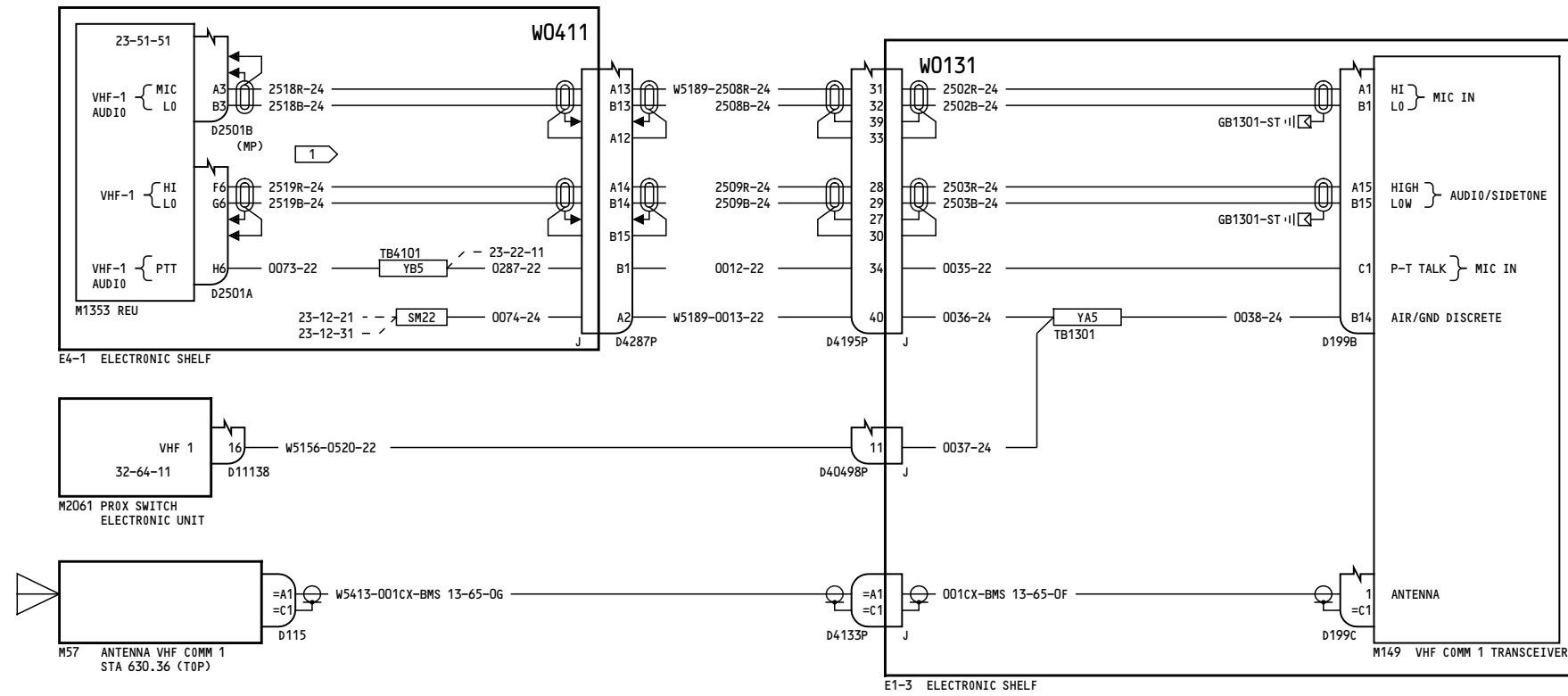

**NOTES:** 1 DOUBLE-SHIELDED SHIELDS ARE ISOLATED FROM EACH OTHER.

GEN NOTE:  
ALL SHIELDS MUST NOT BE STRIPPED BACK TO EXPOSE MORE THAN 2 INCHES OF SIGNAL WIRE.  
SHIELD PIGTAIL MUST NOT EXCEED 2 INCHES.

YK907-YL401, YL422-YM670

**VHF COMMUNICATION NO.1**

D280A103

**23-12-11**

Page 5  
Sheet 2  
Feb 09/2009

**23-12-11**

Page 5  
Sheet 2  
Feb 09/2009

-A  
370

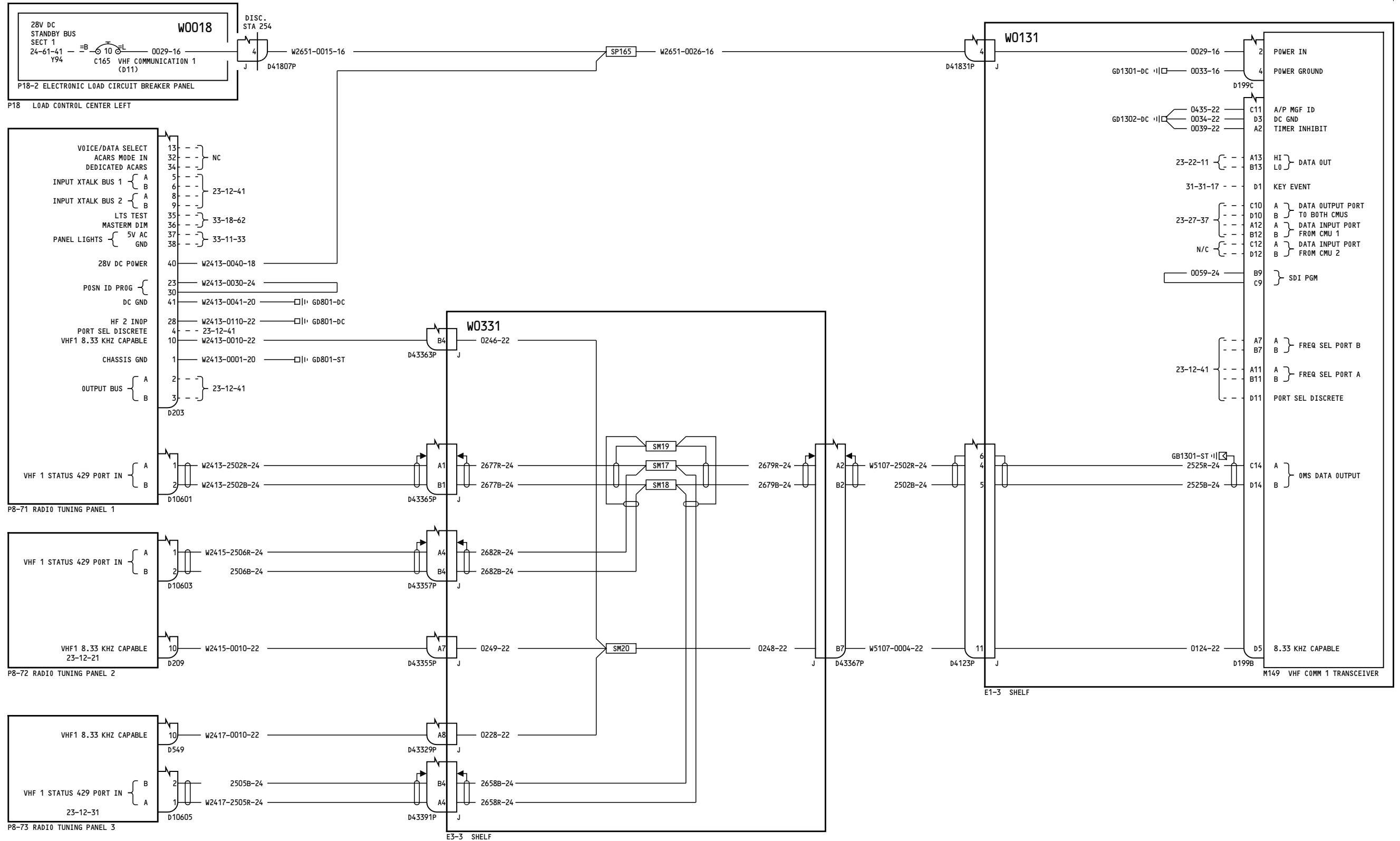

YL421

VHF COMMUNICATION NO.1

23-12-11

Page 6  
Sheet 1  
Apr 18/2007

D280A103

23-12-11

Page 6  
Sheet 1  
Apr 18/2007

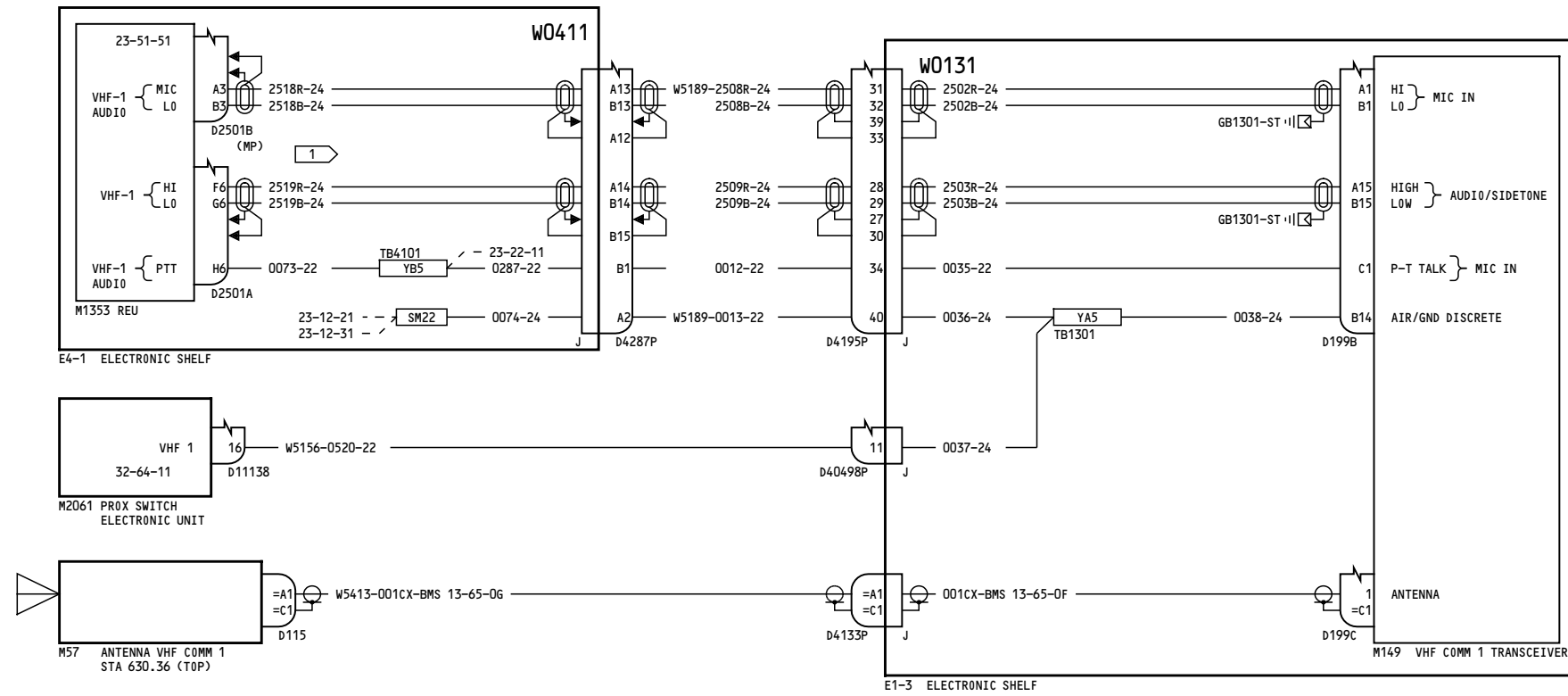

**NOTES:** 1 DOUBLE-SHIELDED SHIELDS ARE ISOLATED FROM EACH OTHER.

**GEN NOTE:**  
ALL SHIELDS MUST NOT BE STRIPPED BACK TO EXPOSE MORE THAN 2 INCHES OF SIGNAL WIRE. SHIELD PIGTAIL MUST NOT EXCEED 2 INCHES.

YL421

**VHF COMMUNICATION NO.1**

D280A103

**23-12-11**

Page 6  
Sheet 2  
Jul 17/2007

**23-12-11**

Page 6  
Sheet 2  
Jul 17/2007

438

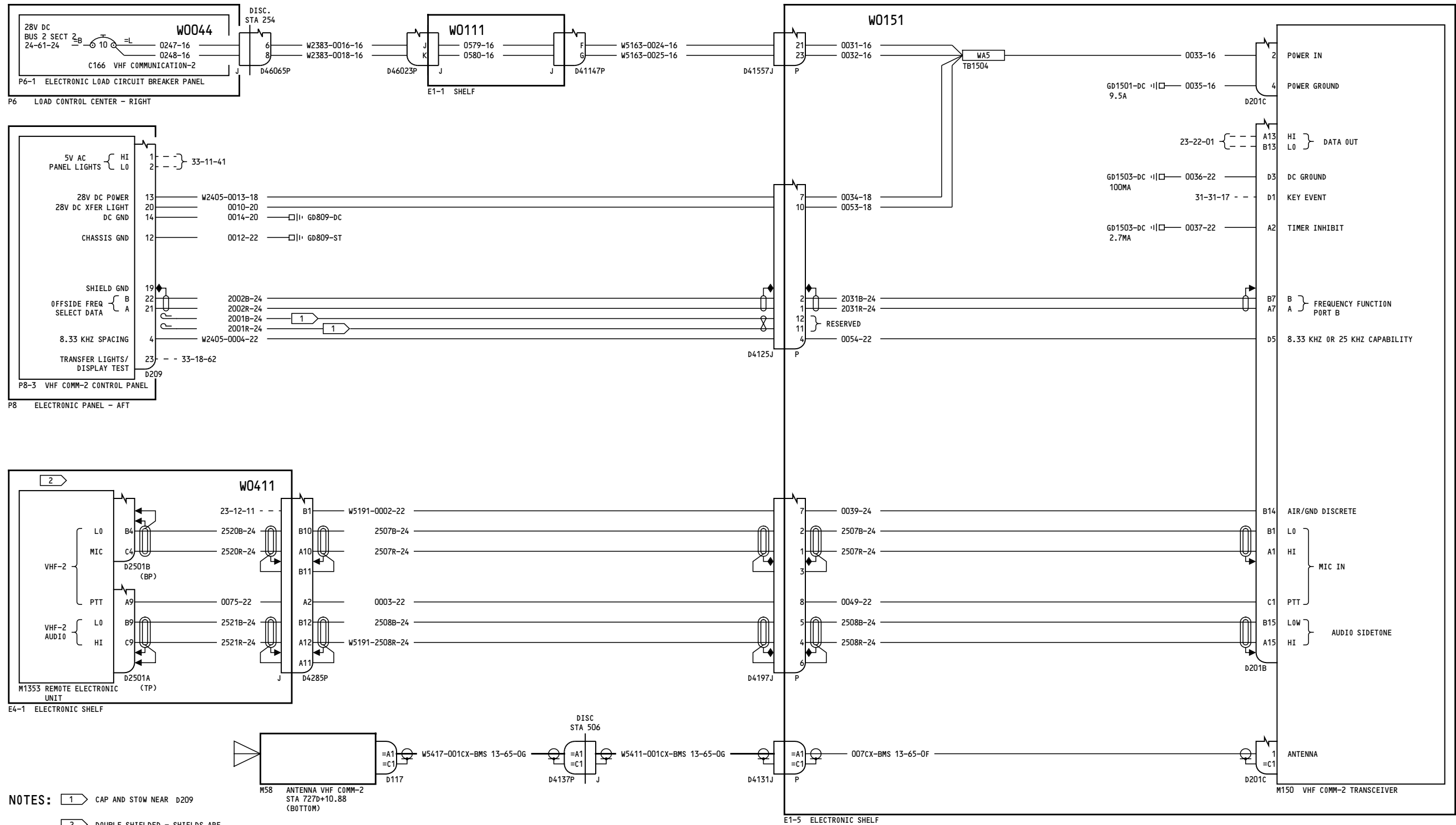

**NOTES:** 1 CAP AND STOW NEAR D209

2 DOUBLE SHIELDED - SHIELDS ARE ISOLATED FROM EACH OTHER.

GEN NOTE ALL SHIELDS:  
ALL SHIELDS MUST NOT BE STRIPPED BACK TO EXPOSE MORE THAN 2 INCHES OF SIGNAL WIRE.  
SHIELD PIGTAIL MUST NOT EXCEED 2 INCHES.

YC001-YC016

**VHF COMMUNICATION NO.2**

D280A103

**23-12-21**

Page 1.1

Aug 13/2008

Incorporates  
23A1170 R02

**23-12-21**

Page 1.1

Aug 13/2008

-A  
110

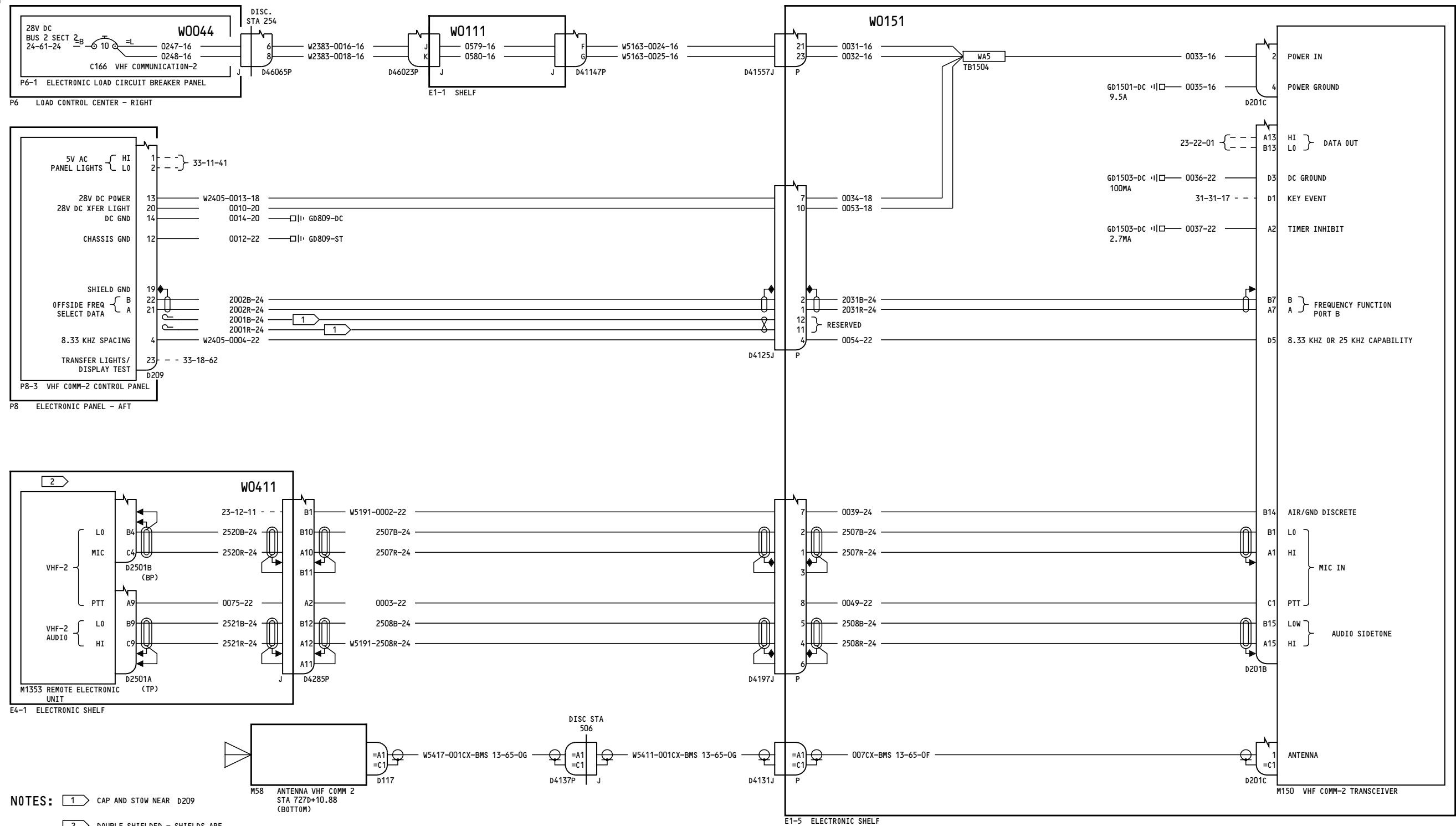

**NOTES:** 1 CAP AND STOW NEAR D209

2 DOUBLE SHIELDED - SHIELDS ARE ISOLATED FROM EACH OTHER.

GEN NOTE ALL SHIELDS:  
ALL SHIELDS MUST NOT BE STRIPPED BACK TO EXPOSE MORE THAN 2 INCHES OF SIGNAL WIRE.  
SHIELD PIGTAIL MUST NOT EXCEED 2 INCHES.

YC017-YC019	<b>VHF COMMUNICATION NO.2</b>
	D280A103

**23-12-21**

Page 2

Mar 31/2005

**23-12-21**

Page 2

Mar 31/2005

-A  
134

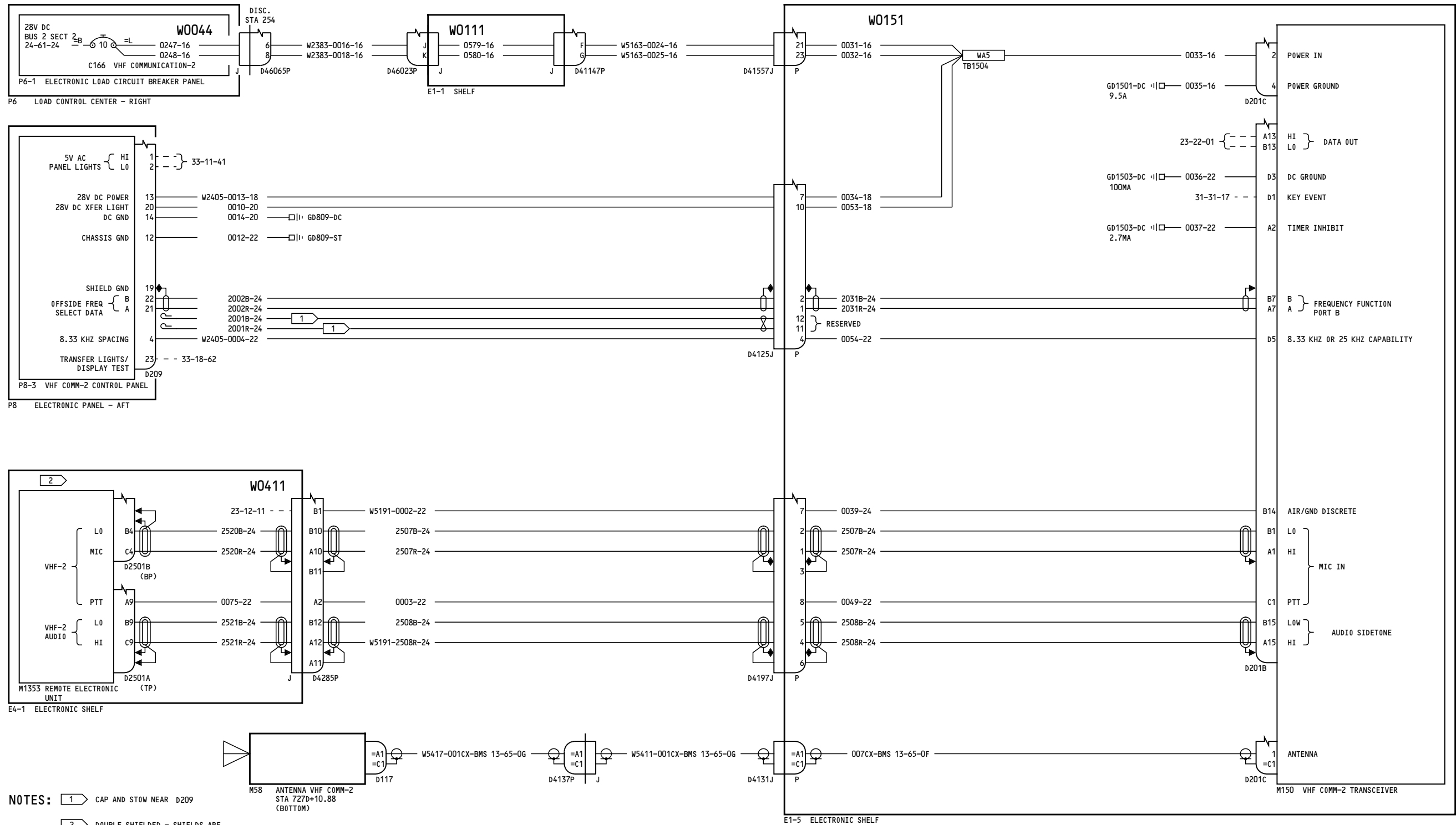

**NOTES:** 1 CAP AND STOW NEAR D209

2 DOUBLE SHIELDED - SHIELDS ARE ISOLATED FROM EACH OTHER.

GEN NOTE ALL SHIELDS:  
ALL SHIELDS MUST NOT BE STRIPPED BACK TO EXPOSE MORE THAN 2 INCHES OF SIGNAL WIRE.  
SHIELD PIGTAIL MUST NOT EXCEED 2 INCHES.

YC020-YC050

**VHF COMMUNICATION NO.2**

**23-12-21**

Page 3

D280A103

Jul 17/2007

**23-12-21**

Page 3

Jul 17/2007



334

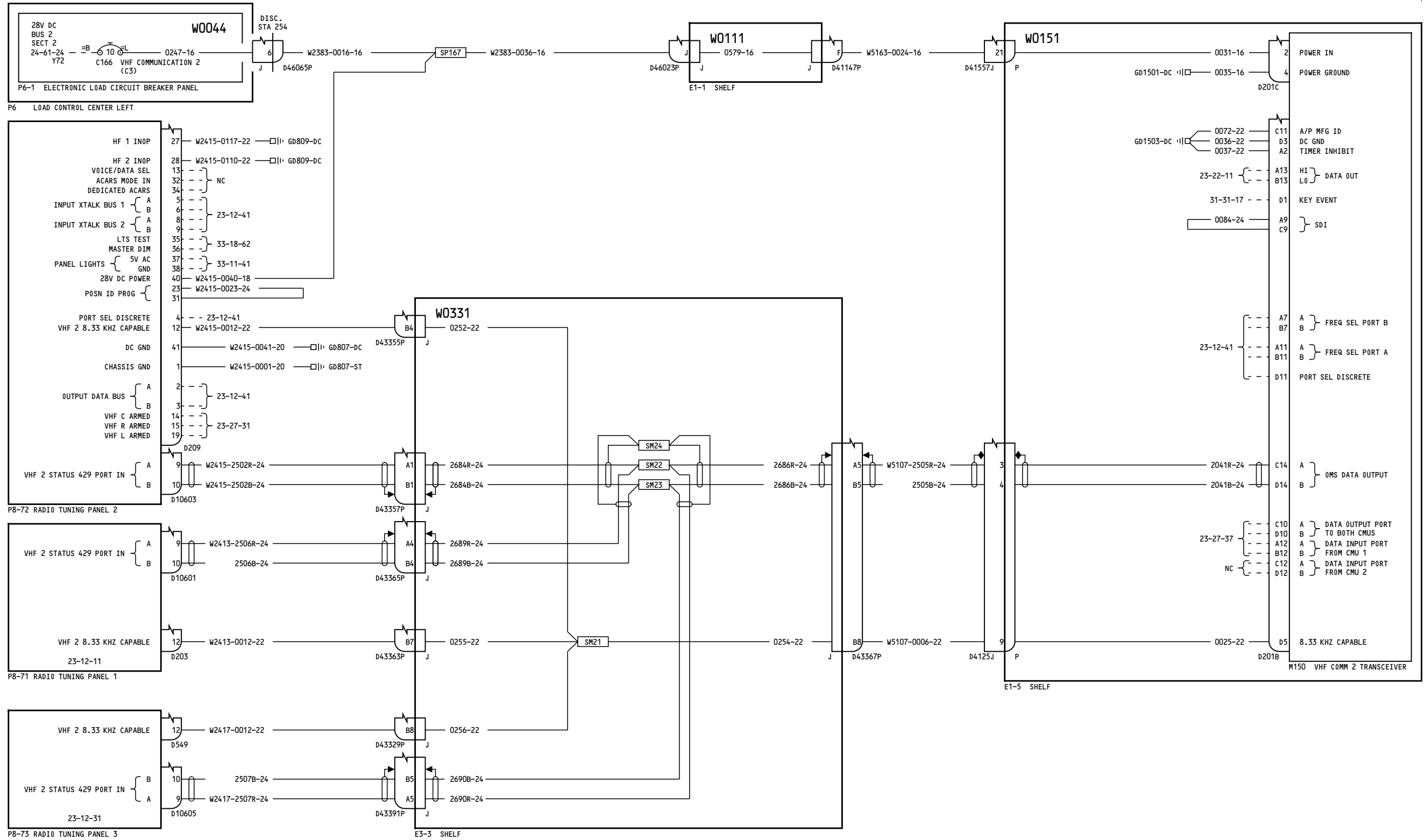

YK901-YK906

VHF COMMUNICATION NO.2

23-12-21

Page 4  
Sheet 1  
Oct 20/2006

D280A103

23-12-21

Page 4  
Sheet 1  
Oct 20/2006

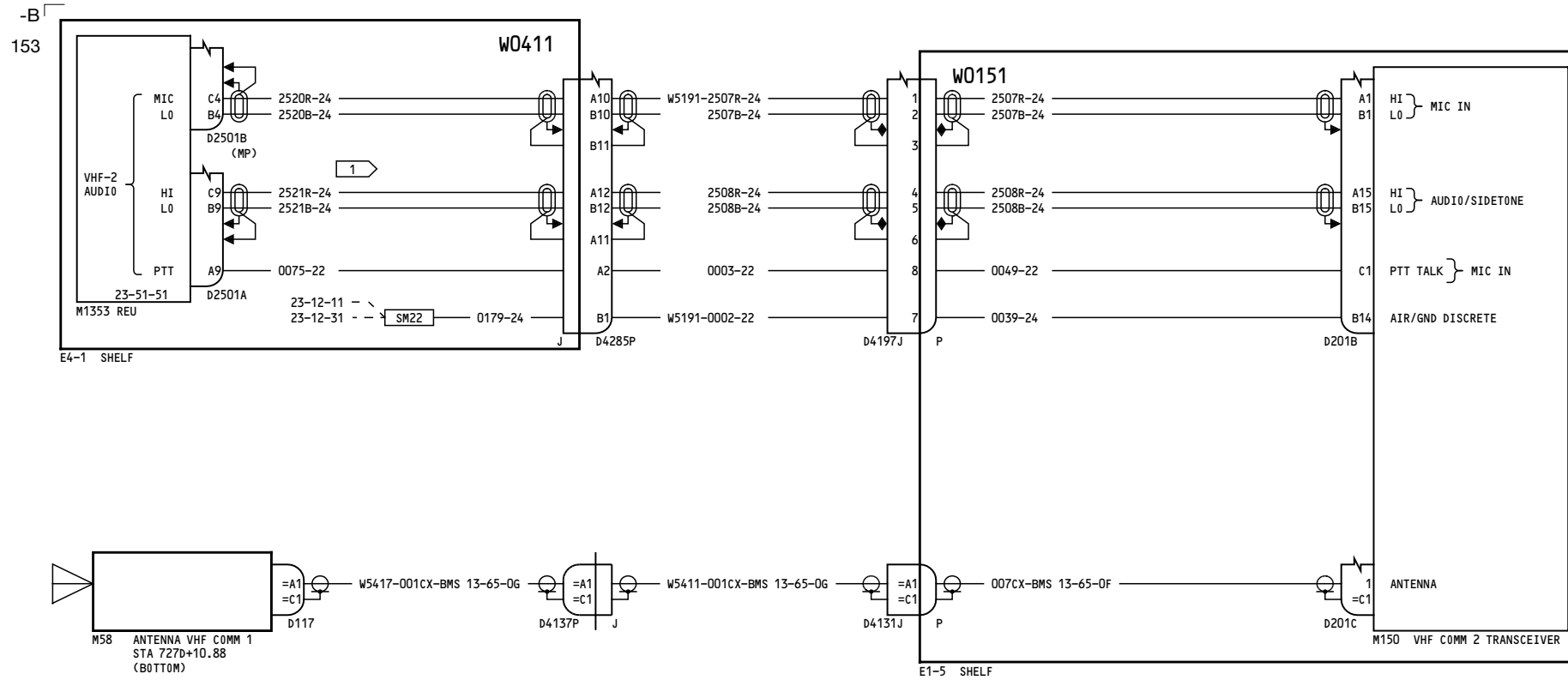

**NOTES:**

ALL SHIELDS MUST NOT BE STRIPPED BACK TO EXPOSE MORE THAN 2 INCHES OF SIGNAL WIRE. SHIELD PIGTAIL MUST NOT EXCEED 2 INCHES.

1 DOUBLE-SHIELDED SHIELDS ARE ISOLATED FROM EACH OTHER.

YK901-YK906

**VHF COMMUNICATION NO.2**

D280A103

**23-12-21**

Page 4  
Sheet 2  
Oct 20/2006

**23-12-21**

Page 4  
Sheet 2  
Oct 20/2006

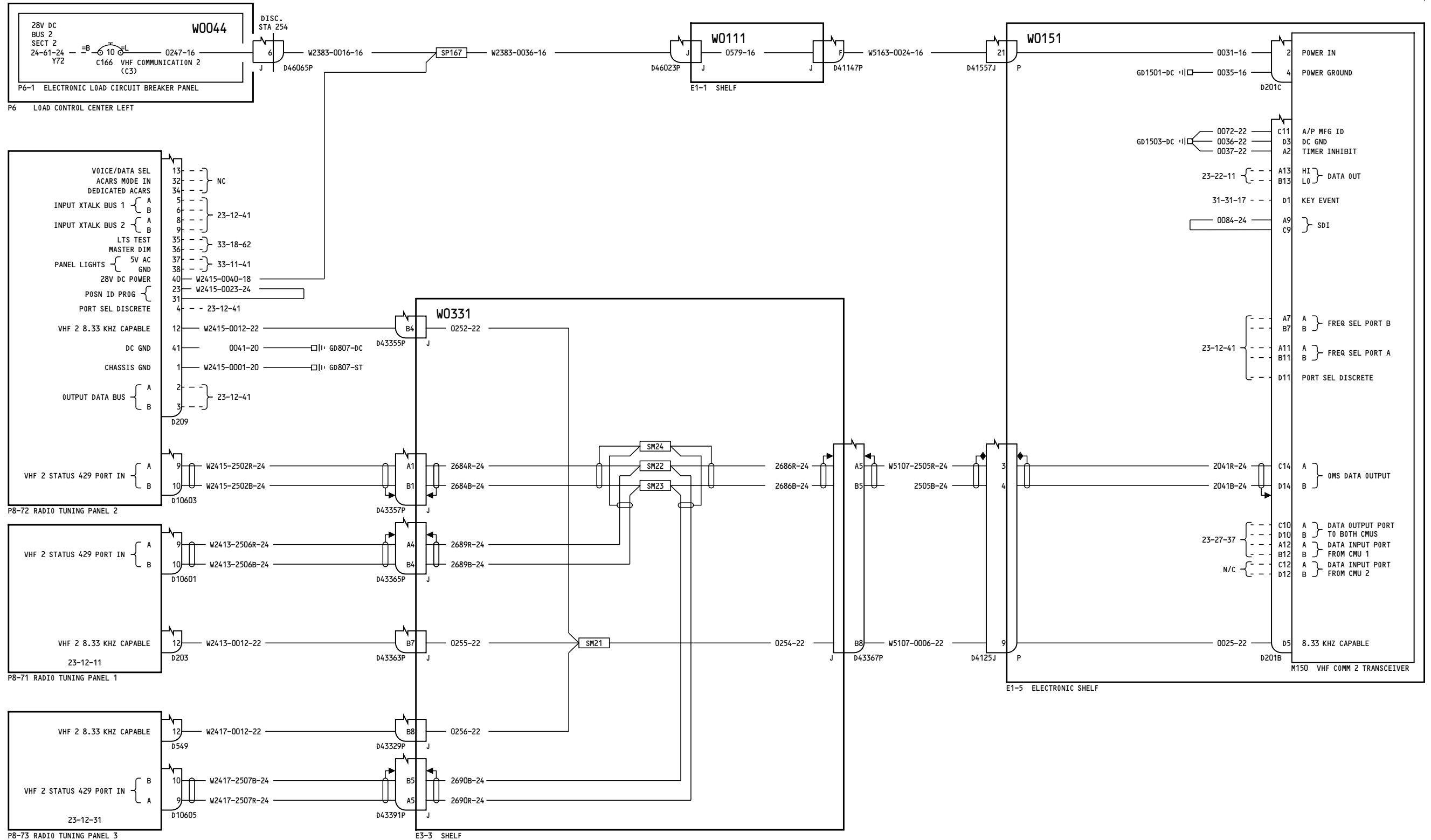

YK907-YK909, YL422-YL429, YM643-YM651

VHF COMMUNICATION NO.2

23-12-21

D280A103

23-12-21

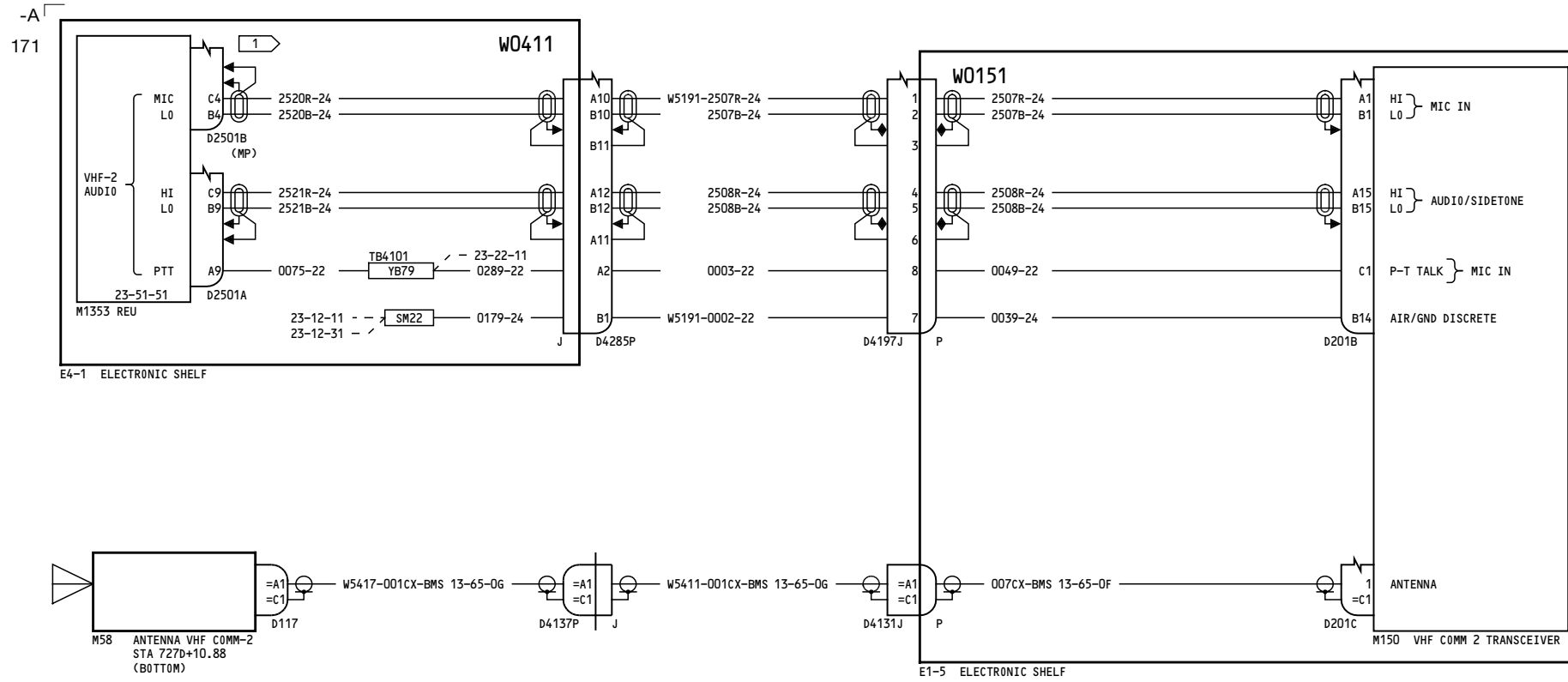

**NOTES:**

ALL SHIELDS MUST NOT BE STRIPPED BACK TO EXPOSE MORE THAN 2 INCHES OF SIGNAL WIRE. SHIELD PIGTAIL MUST NOT EXCEED 2 INCHES.

1 DOUBLE-SHIELDED SHIELDS ARE ISOLATED FROM EACH OTHER.

YK907-YK909, YL422-YL429, YM643-YM651

**VHF COMMUNICATION NO.2**

D280A103

**23-12-21**

Page 5  
Sheet 2  
Aug 10/2009

**23-12-21**

Page 5  
Sheet 2  
Aug 10/2009

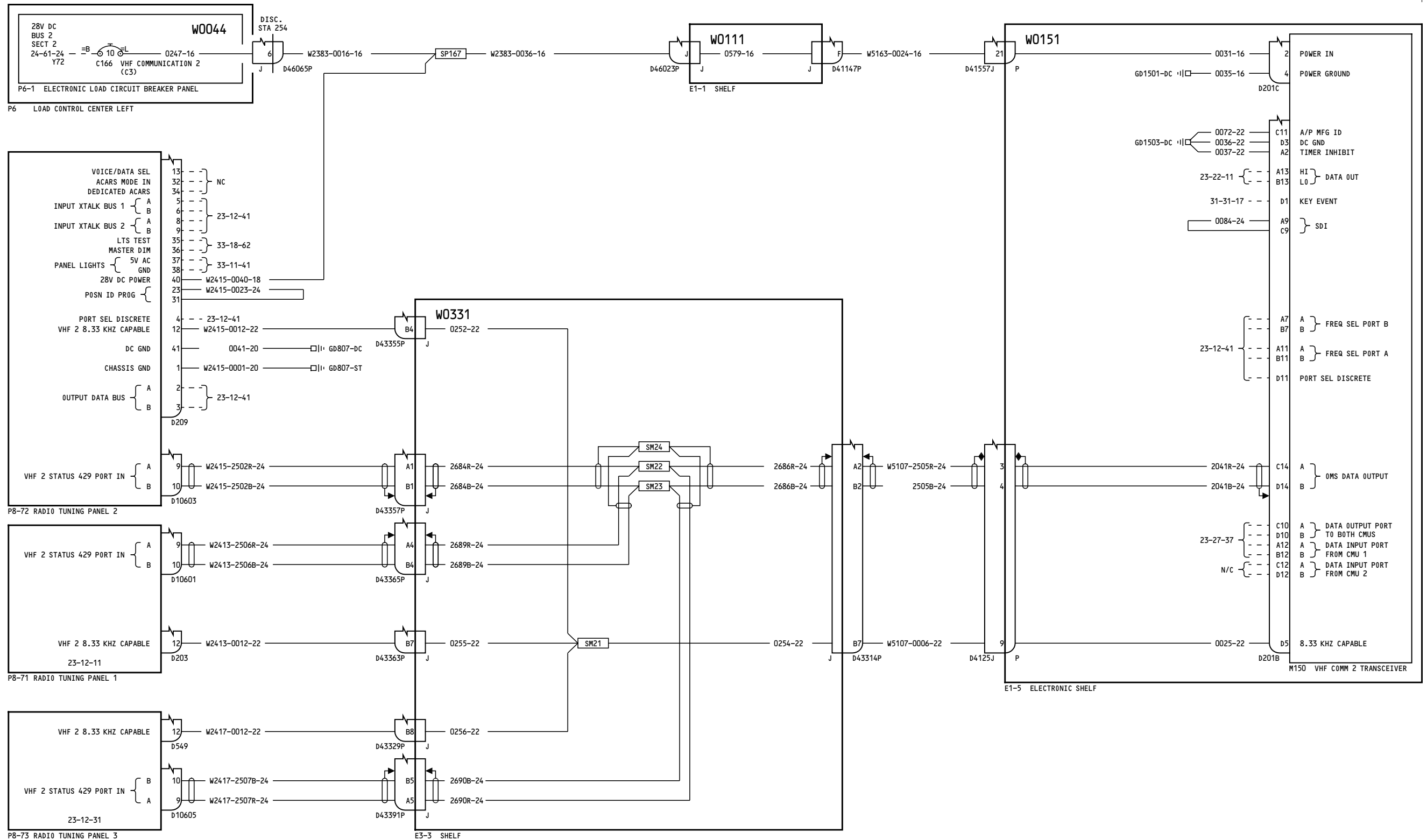

YK910-YL401, YM652-YM670

**VHF COMMUNICATION NO.2**

**23-12-21**

Page 6  
Sheet 1  
Feb 09/2009

D280A103

**23-12-21**

Page 6  
Sheet 1  
Feb 09/2009

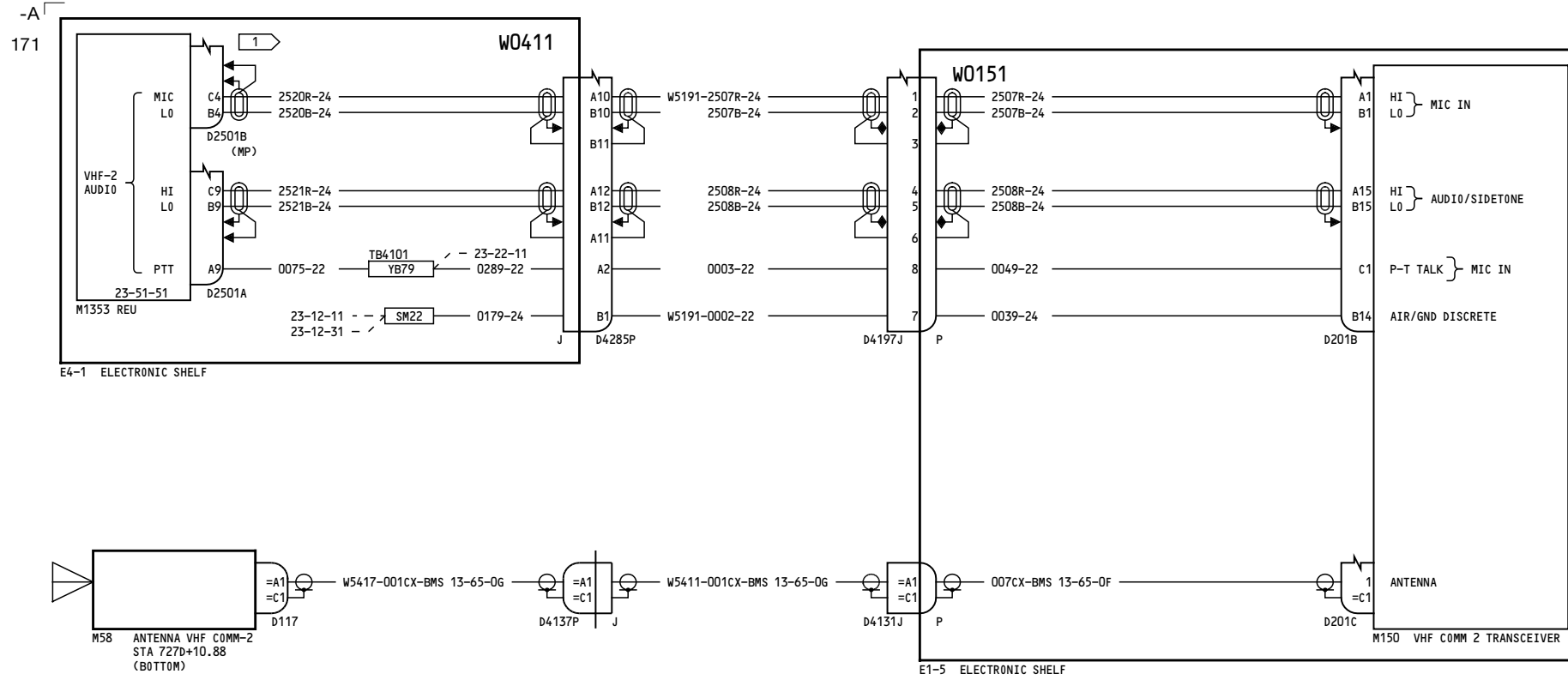

**NOTES:**

ALL SHIELDS MUST NOT BE STRIPPED BACK TO EXPOSE MORE THAN 2 INCHES OF SIGNAL WIRE. SHIELD PIGTAIL MUST NOT EXCEED 2 INCHES.

1 DOUBLE-SHIELDED SHIELDS ARE ISOLATED FROM EACH OTHER.

YK910-YL401, YM652-YM670

**VHF COMMUNICATION NO.2**

D280A103

**23-12-21**

Page 6  
Sheet 2  
Feb 09/2009

**23-12-21**

Page 6  
Sheet 2  
Feb 09/2009

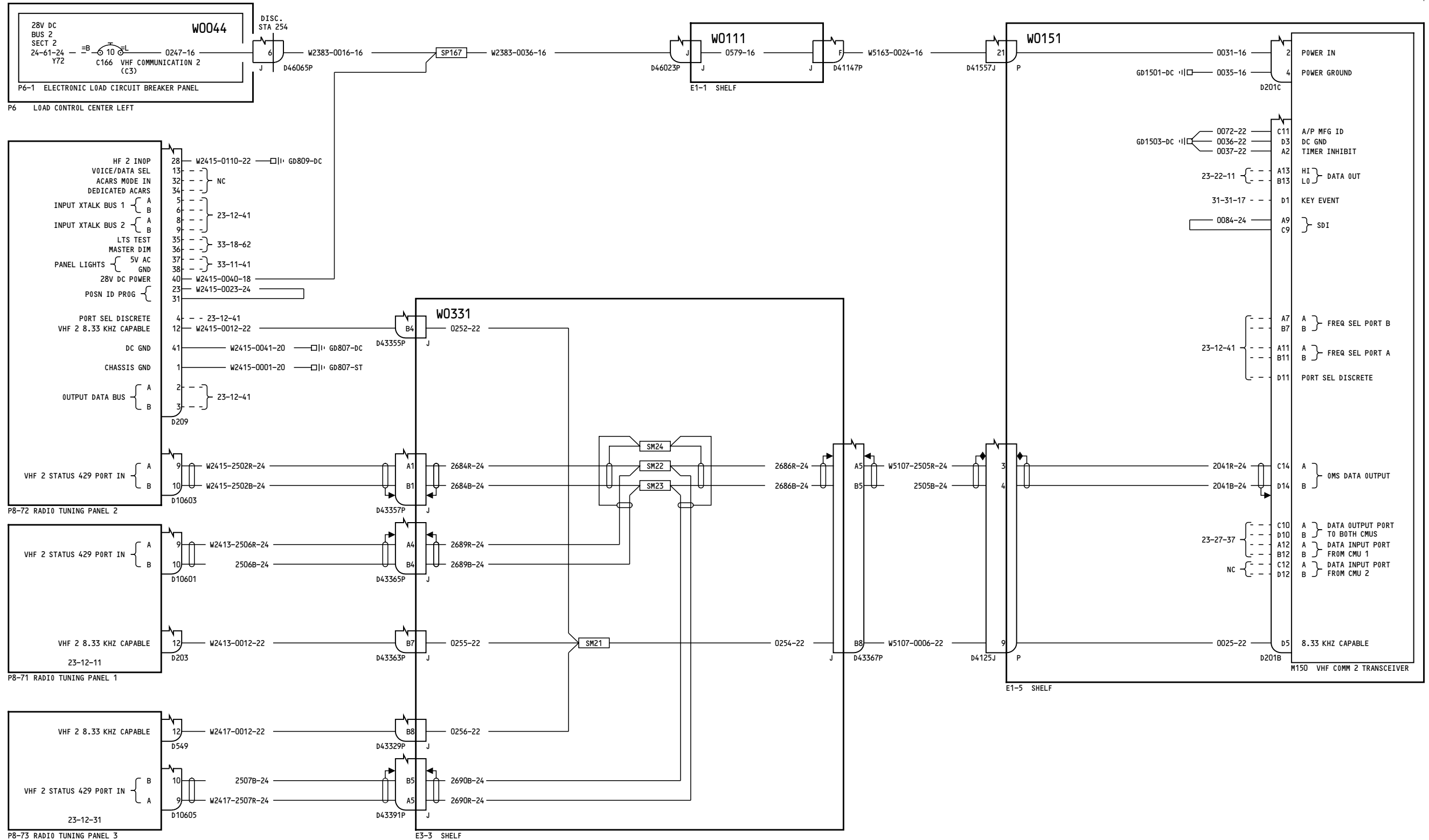

YL421	<p><b>VHF COMMUNICATION NO.2</b></p> <p>D280A103</p>
-------	------------------------------------------------------

**23-12-21**

Page 7  
Sheet 1  
Apr 18/2007

**23-12-21**

Page 7  
Sheet 1  
Apr 18/2007

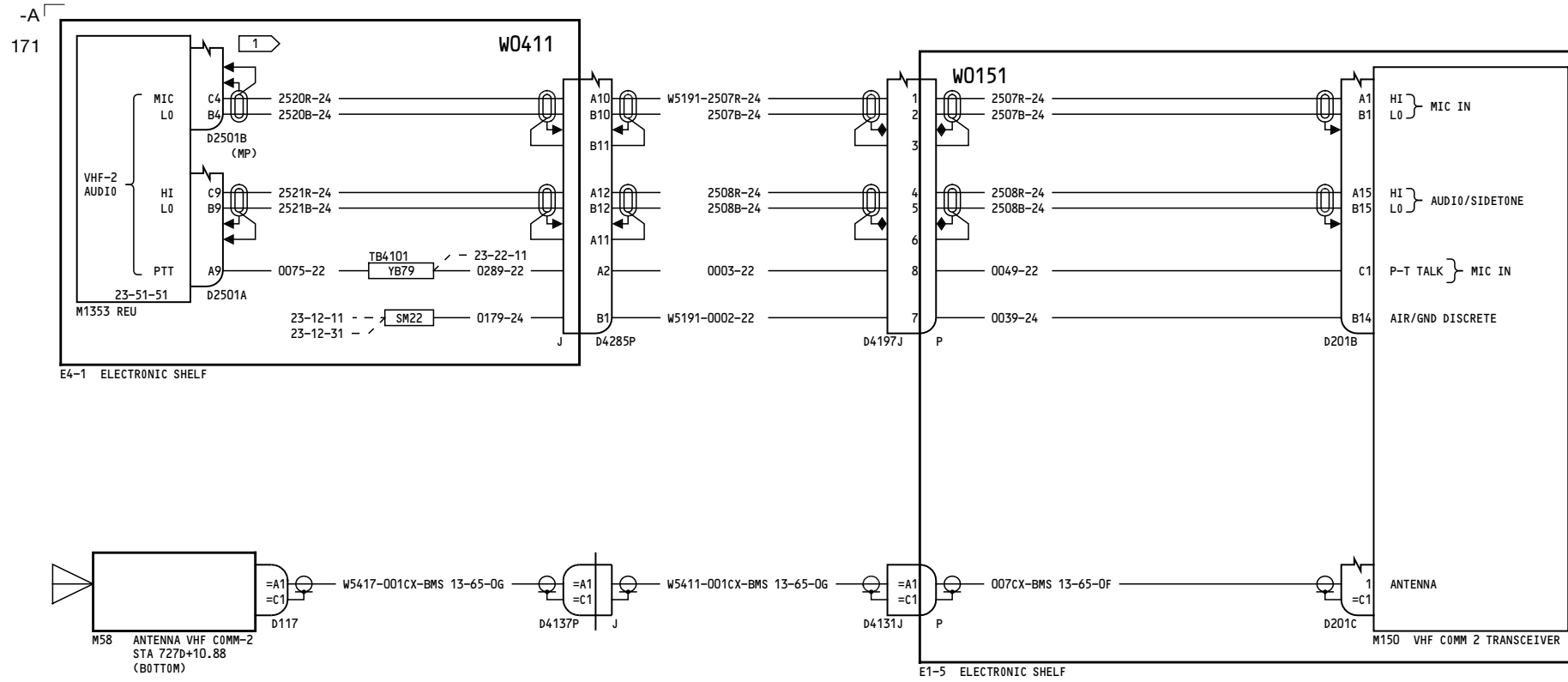

**NOTES:**

ALL SHIELDS MUST NOT BE STRIPPED BACK TO EXPOSE MORE THAN 2 INCHES OF SIGNAL WIRE. SHIELD PIGTAIL MUST NOT EXCEED 2 INCHES.

1 DOUBLE-SHIELDED SHIELDS ARE ISOLATED FROM EACH OTHER.

YL421

**VHF COMMUNICATION NO.2**

D280A103

**23-12-21**

Page 7  
Sheet 2  
Apr 18/2007

**23-12-21**

Page 7  
Sheet 2  
Apr 18/2007



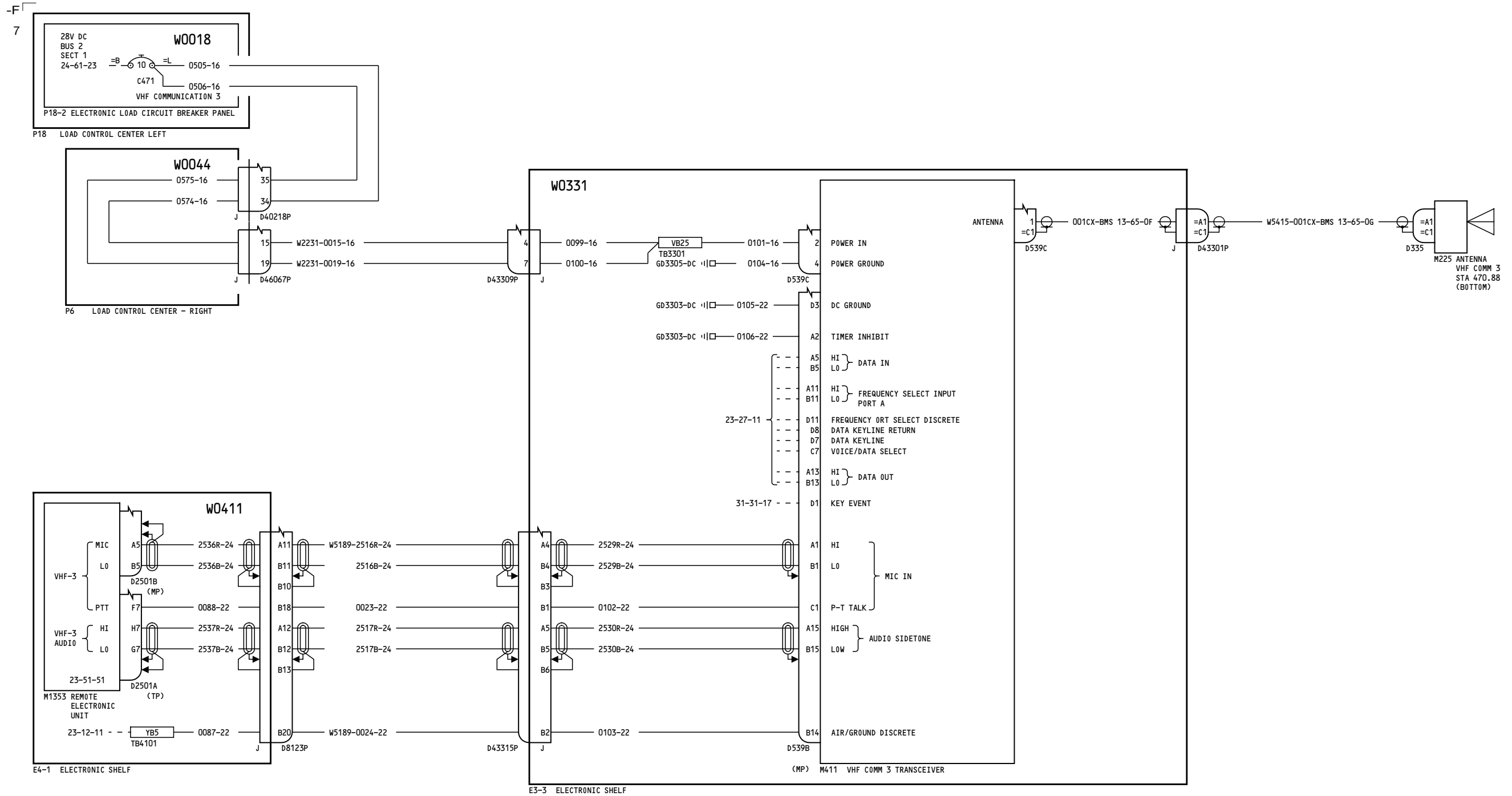

418

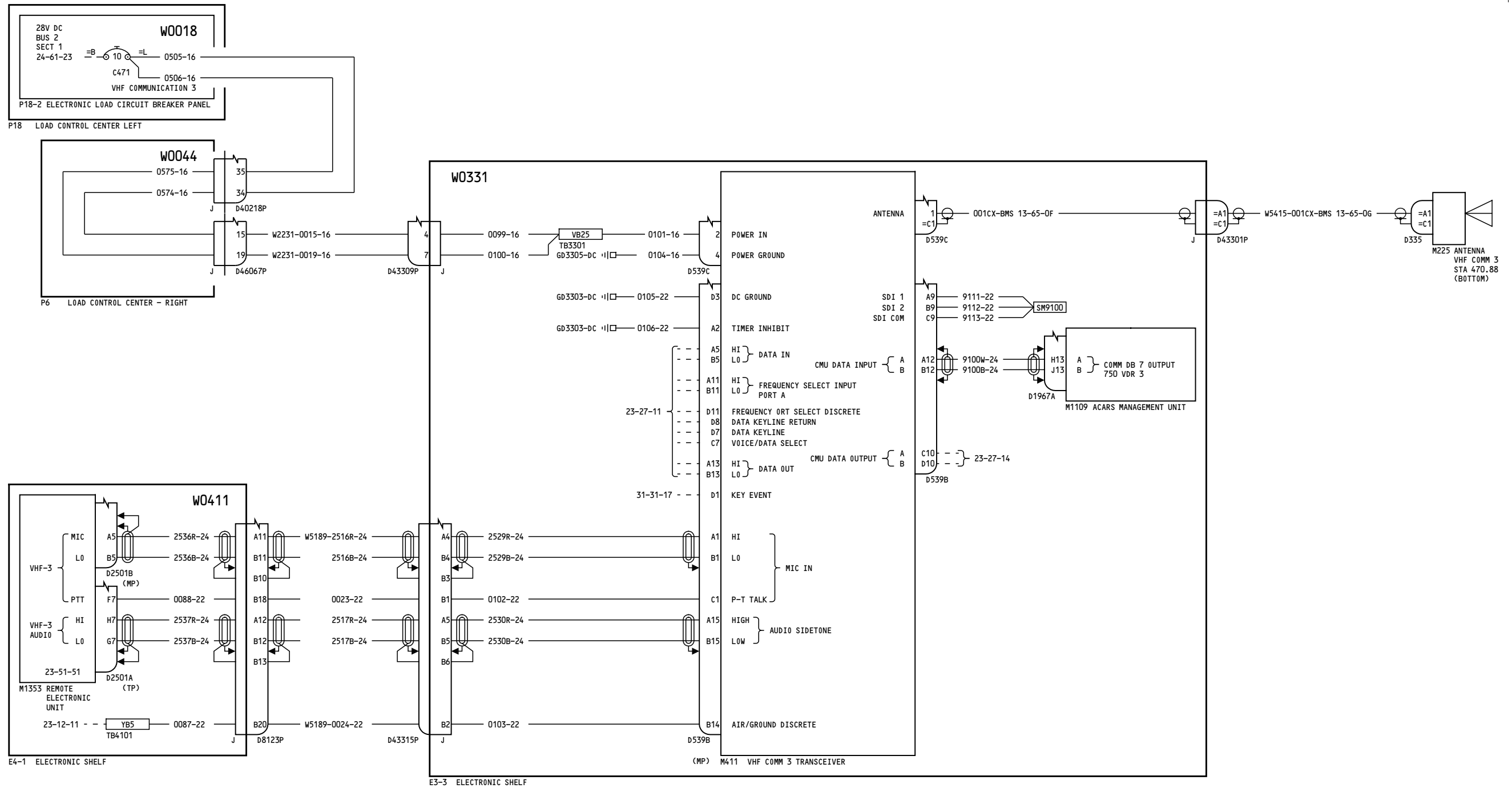

YC001-YC030

**VHF COMMUNICATION NO.3**

**23-12-31**

Incorporates  
EO 23-80059-6

Page 1A

**23-12-31**

Page 1A

D280A103

Oct 15/2007

Oct 15/2007

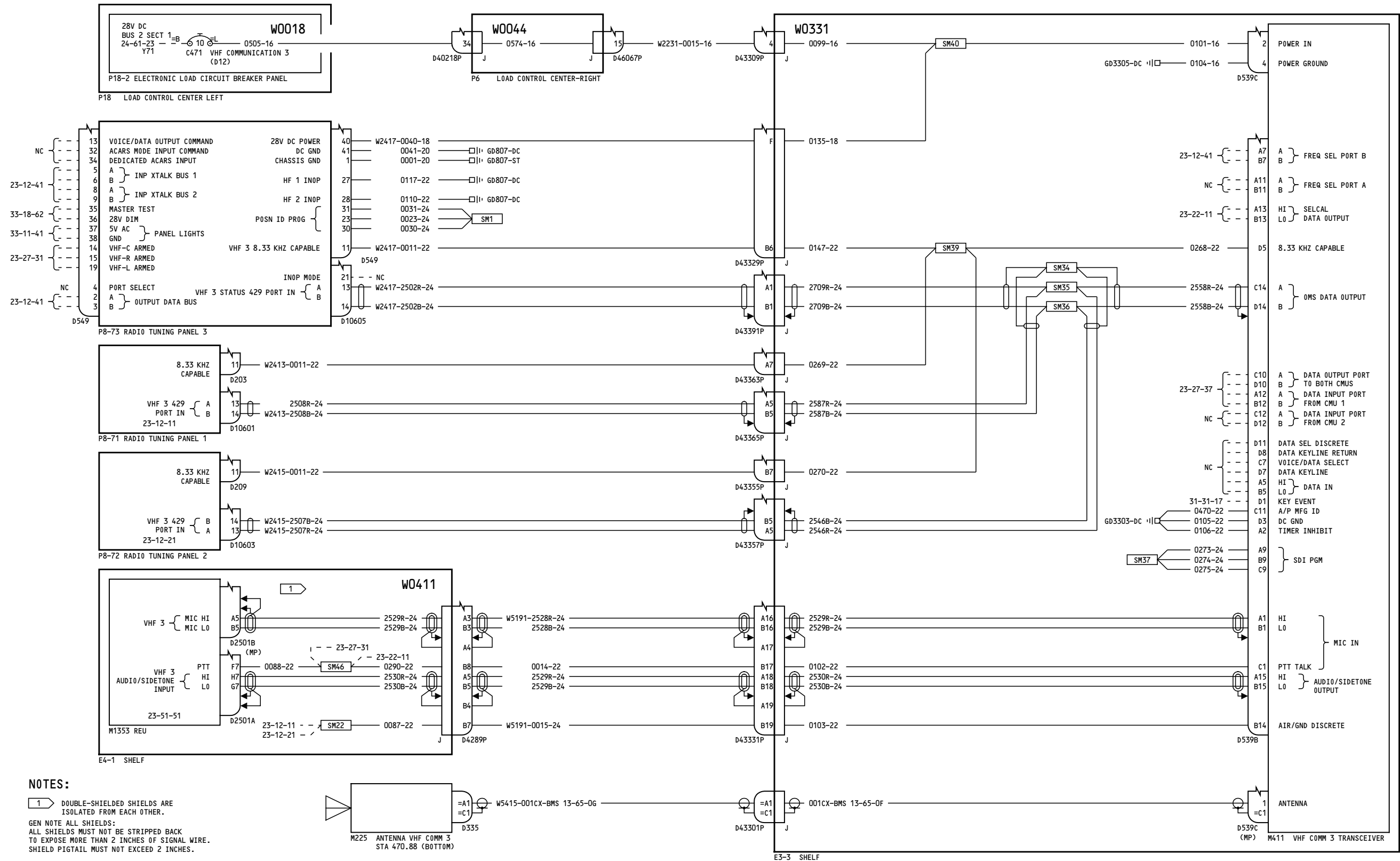

YK901-YK906

**VHF COMMUNICATION NO.3**

**23-12-31**

Page 2

D280A103

Oct 20/2006

**23-12-31**

Page 2

Oct 20/2006

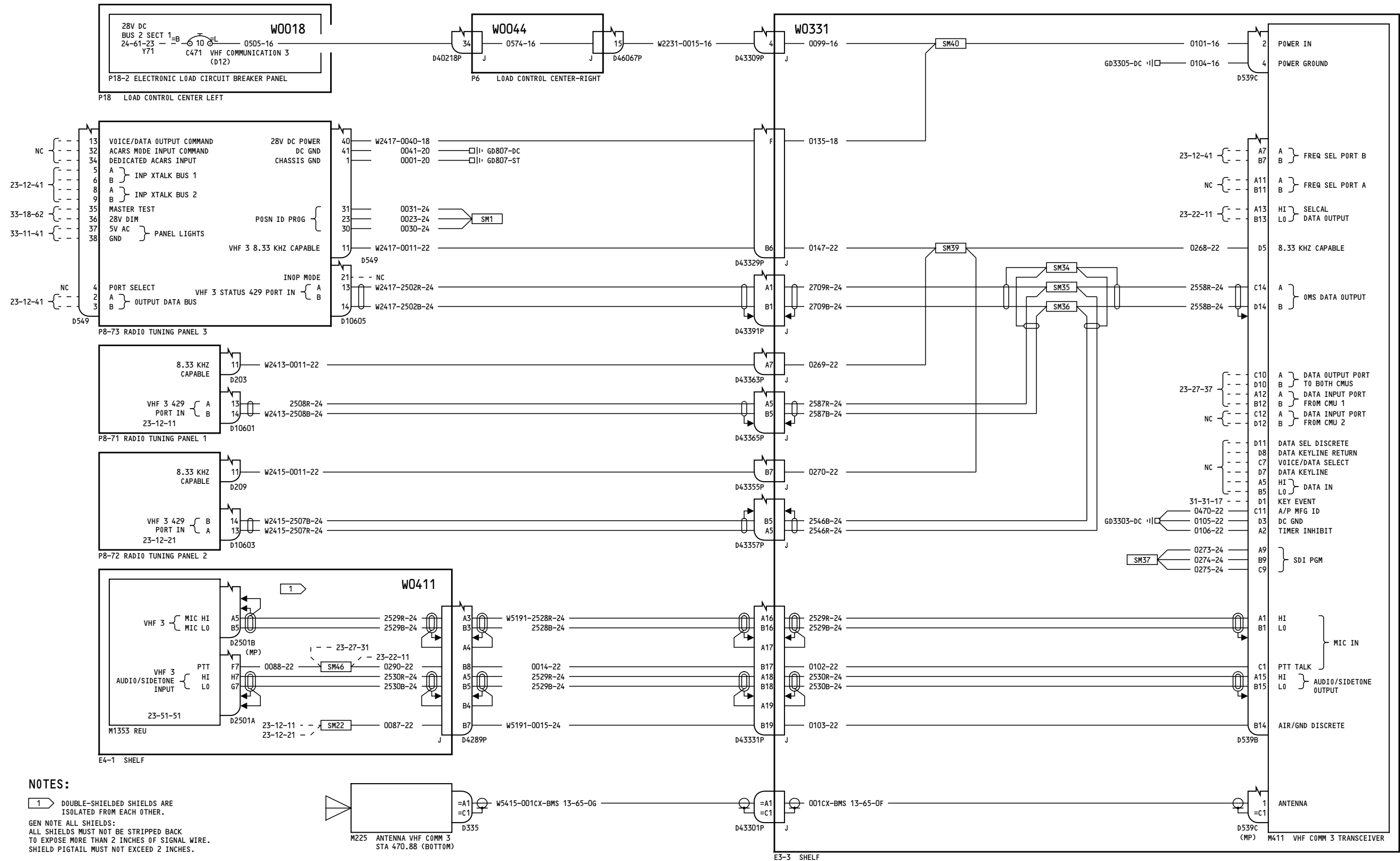

**NOTES:**

1 DOUBLE-SHIELDED SHIELDS ARE ISOLATED FROM EACH OTHER.  
 GEN NOTE ALL SHIELDS:  
 ALL SHIELDS MUST NOT BE STRIPPED BACK TO EXPOSE MORE THAN 2 INCHES OF SIGNAL WIRE. SHIELD PIGTAIL MUST NOT EXCEED 2 INCHES.

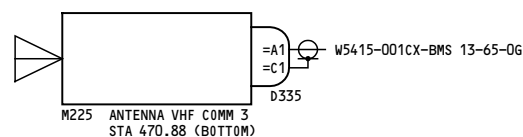

YK907-YL401, YL422-YM670

**VHF COMMUNICATION NO.3**

D280A103

**23-12-31**

Page 3  
 Feb 09/2009

**23-12-31**

Page 3  
 Feb 09/2009

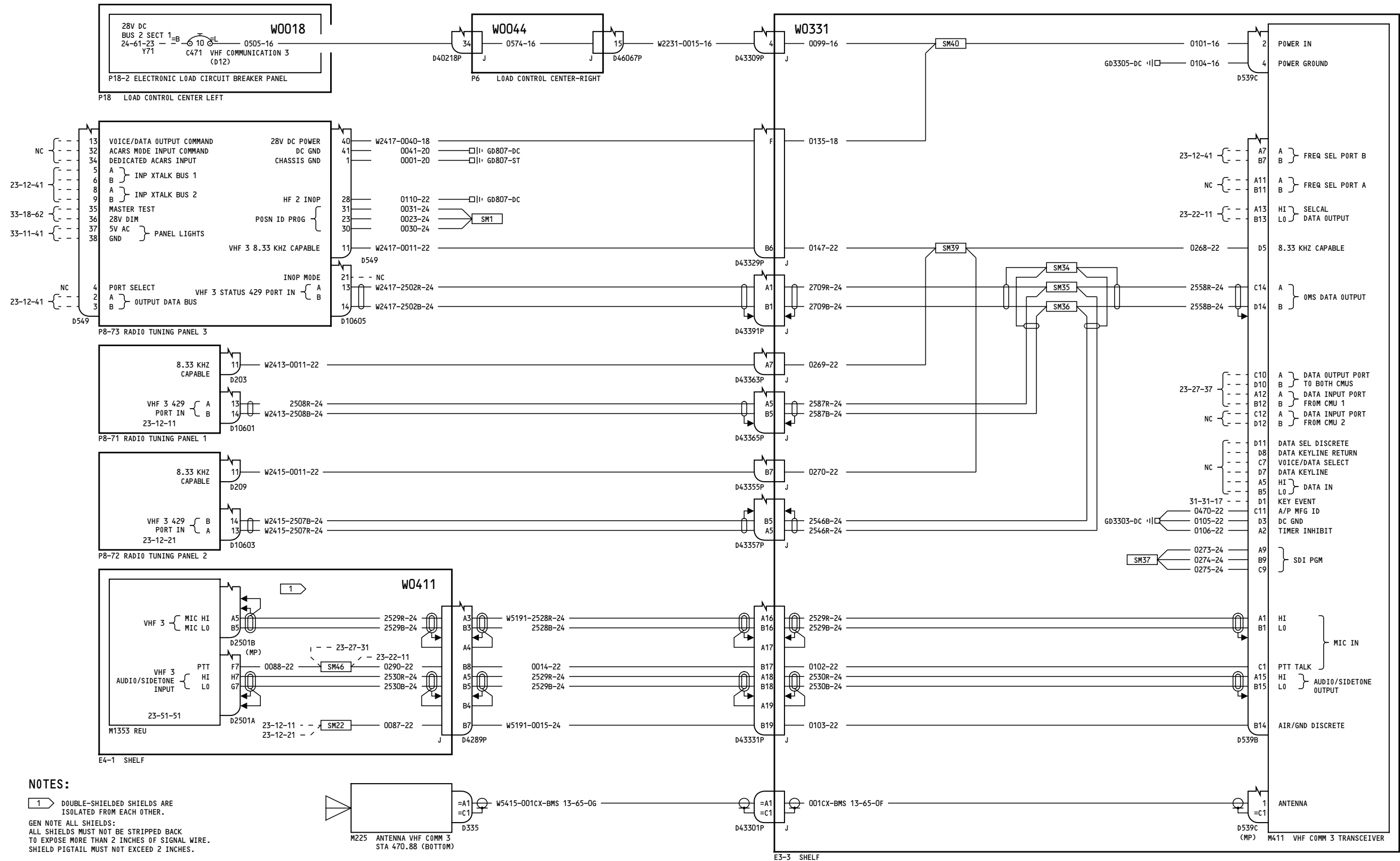

NOTES:

1 DOUBLE-SHIELDED SHIELDS ARE ISOLATED FROM EACH OTHER.

GEN NOTE ALL SHIELDS: ALL SHIELDS MUST NOT BE STRIPPED BACK TO EXPOSE MORE THAN 2 INCHES OF SIGNAL WIRE. SHIELD PIGTAIL MUST NOT EXCEED 2 INCHES.

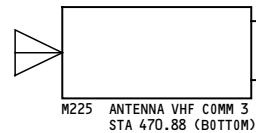

YL421

VHF COMMUNICATION NO.3

23-12-31

Page 4

D280A103

Apr 18/2007

23-12-31

Page 4

Apr 18/2007

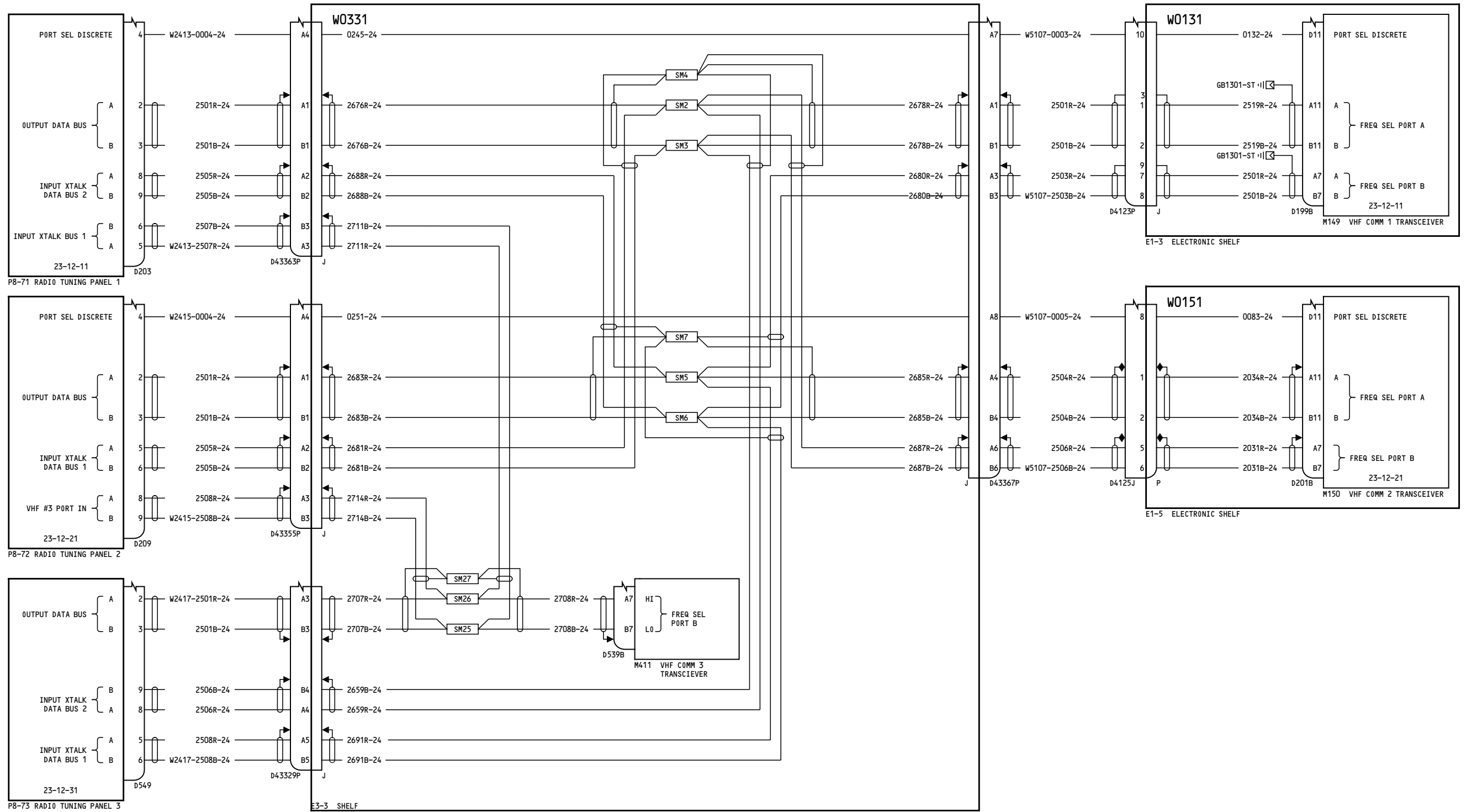

YK901-YK906

**VHF/HF COMMUNICATIONS**

**23-12-41**

Page 1

D280A103

Oct 20/2006

**23-12-41**

Page 1

Oct 20/2006

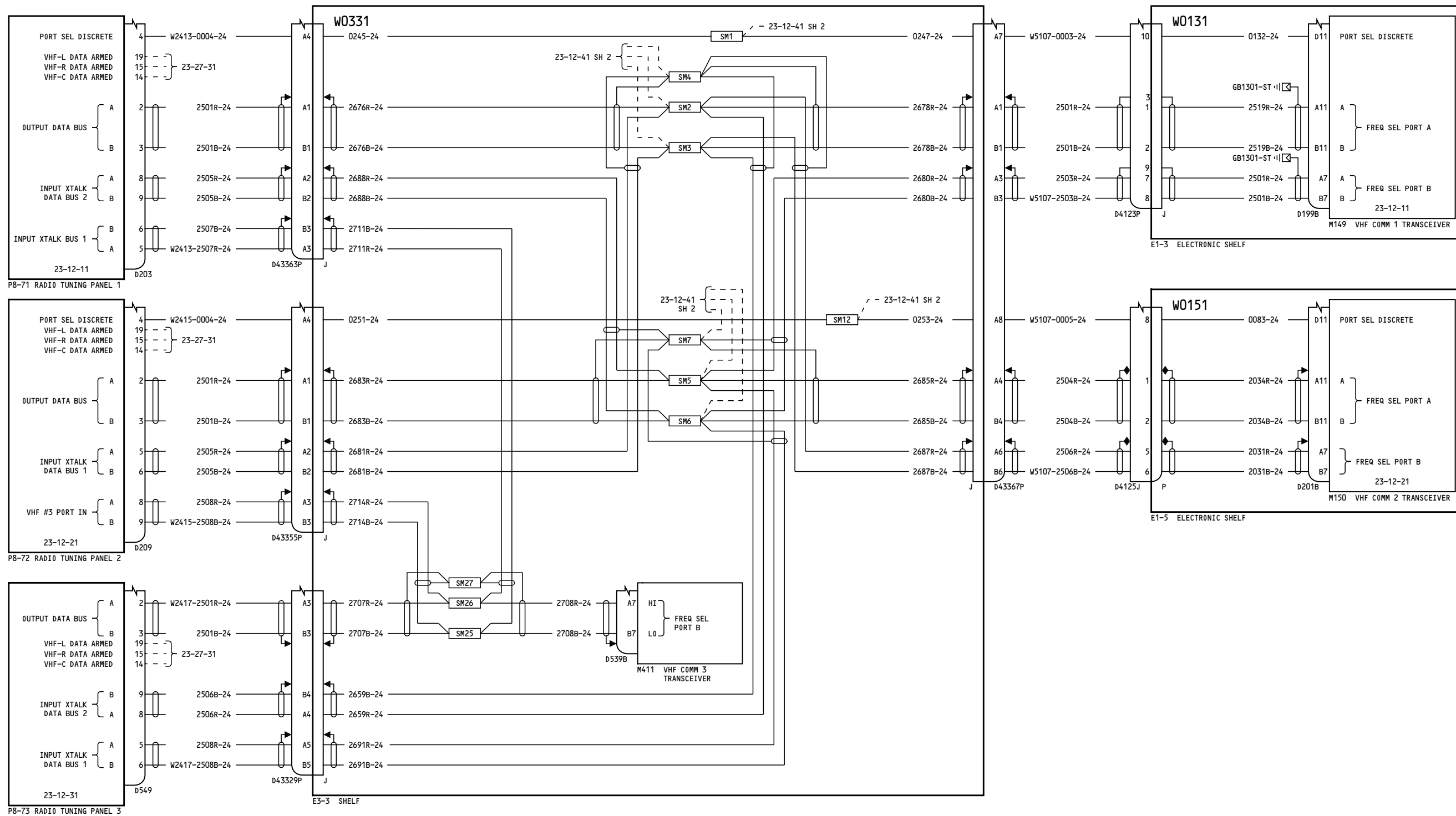

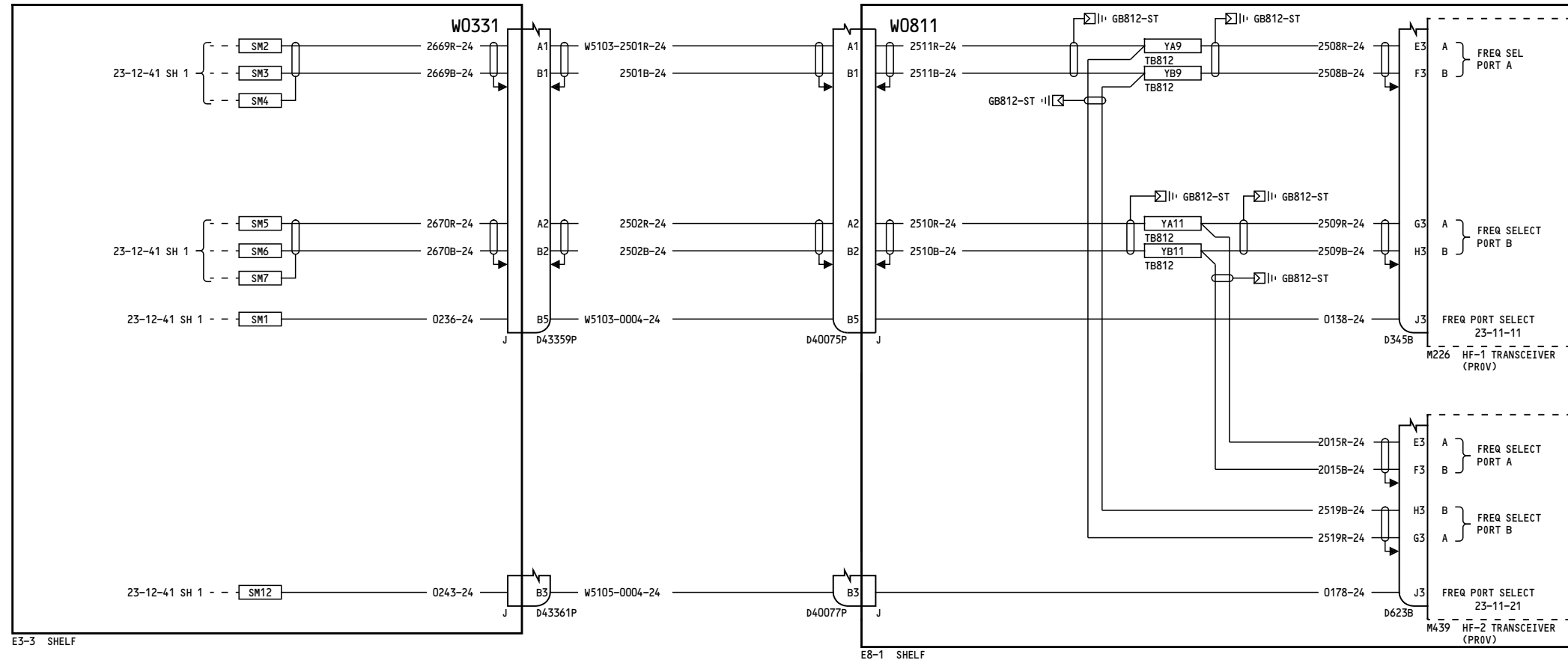

GEN NOTE: ALL SHIELDS;  
 ALL SHIELDS MUST NOT BE STRIPPED BACK TO  
 EXPOSE MORE THAN TWO INCHES OF SIGNAL WIRE.  
 SHIELD PIGTAIL MUST NOT EXCEED TWO INCHES.

YK907-YK909

**VHF/HF COMMUNICATIONS**

**23-12-41**

Page 2  
 Sheet 2  
 Jan 18/2007

D280A103

**23-12-41**

Page 2  
 Sheet 2  
 Jan 18/2007



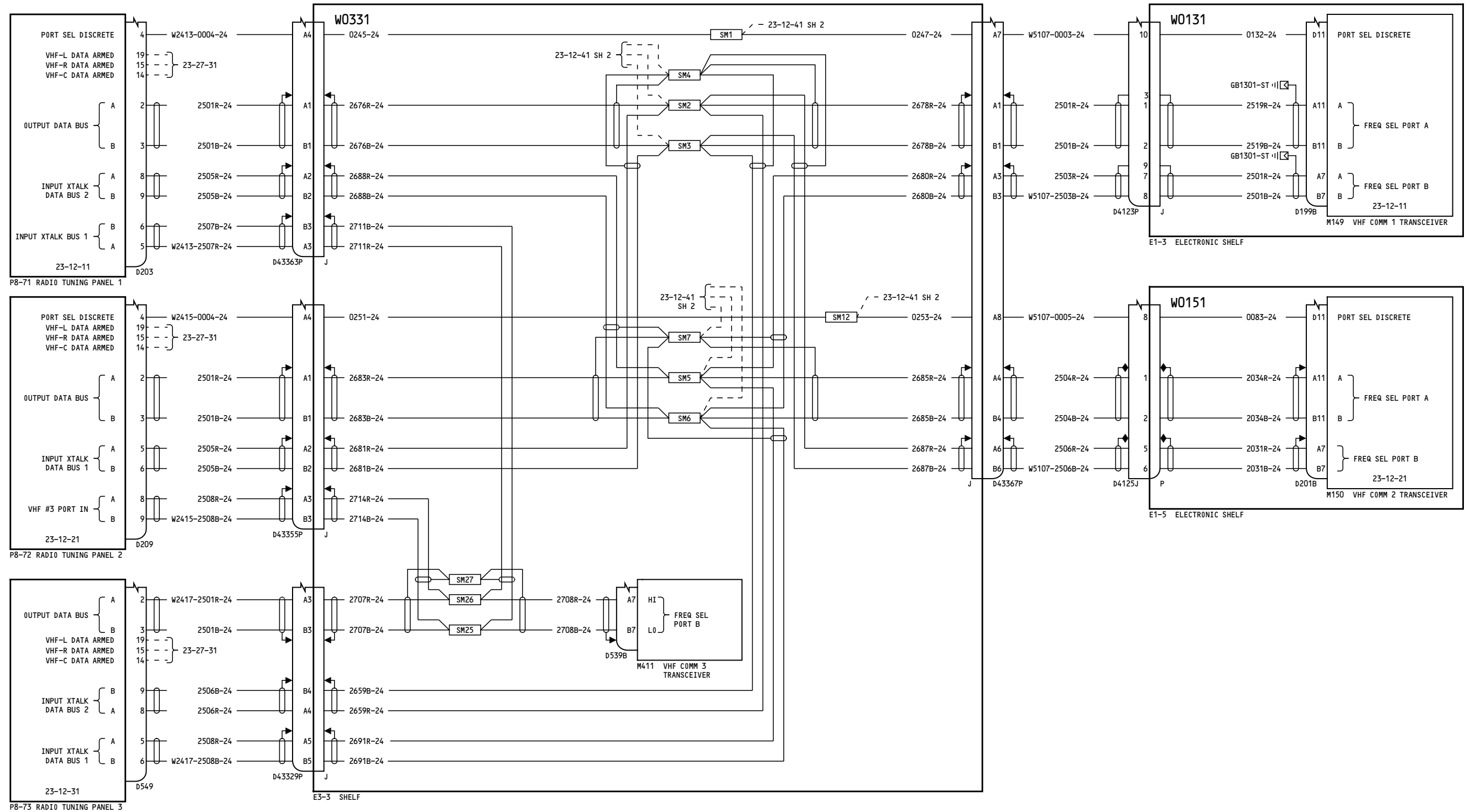

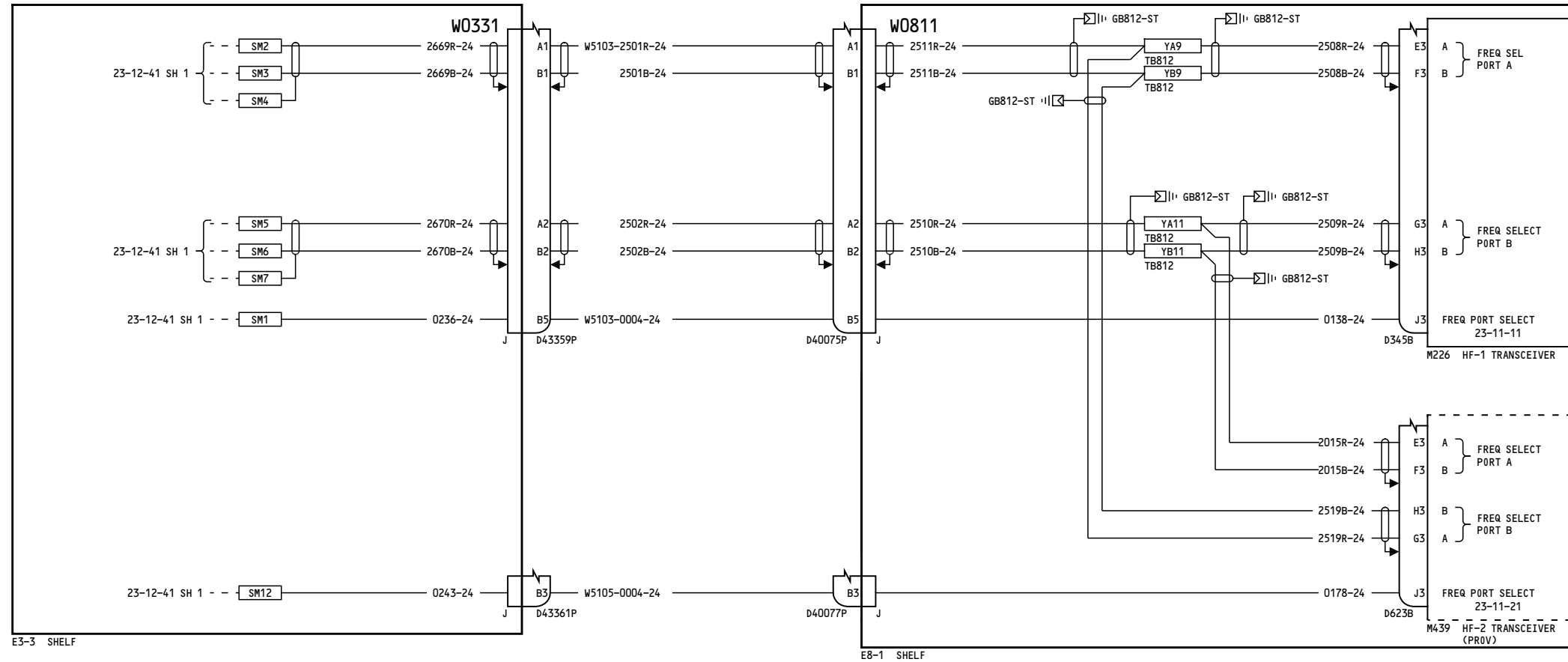

GEN NOTE: ALL SHIELDS;  
ALL SHIELDS MUST NOT BE STRIPPED BACK TO  
EXPOSE MORE THAN TWO INCHES OF SIGNAL WIRE.  
SHIELD PIGTAIL MUST NOT EXCEED TWO INCHES.

YK907-YK909

**VHF/HF COMMUNICATIONS**

**23-12-41**

Page 2.1  
Sheet 2  
May 13/2008

D280A103

Incorporates  
23-1299

**23-12-41**

Page 2.1  
Sheet 2  
May 13/2008

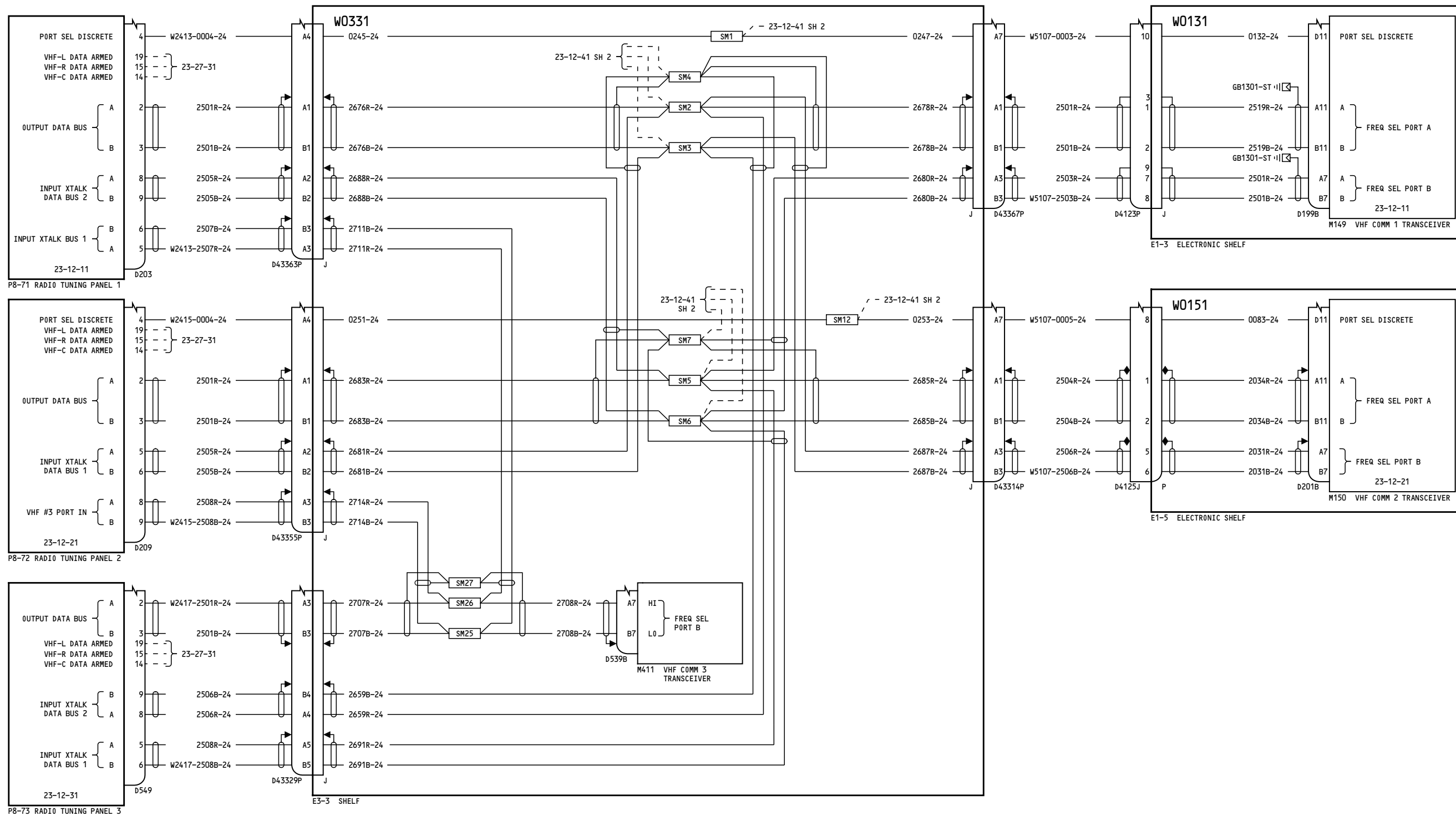

100

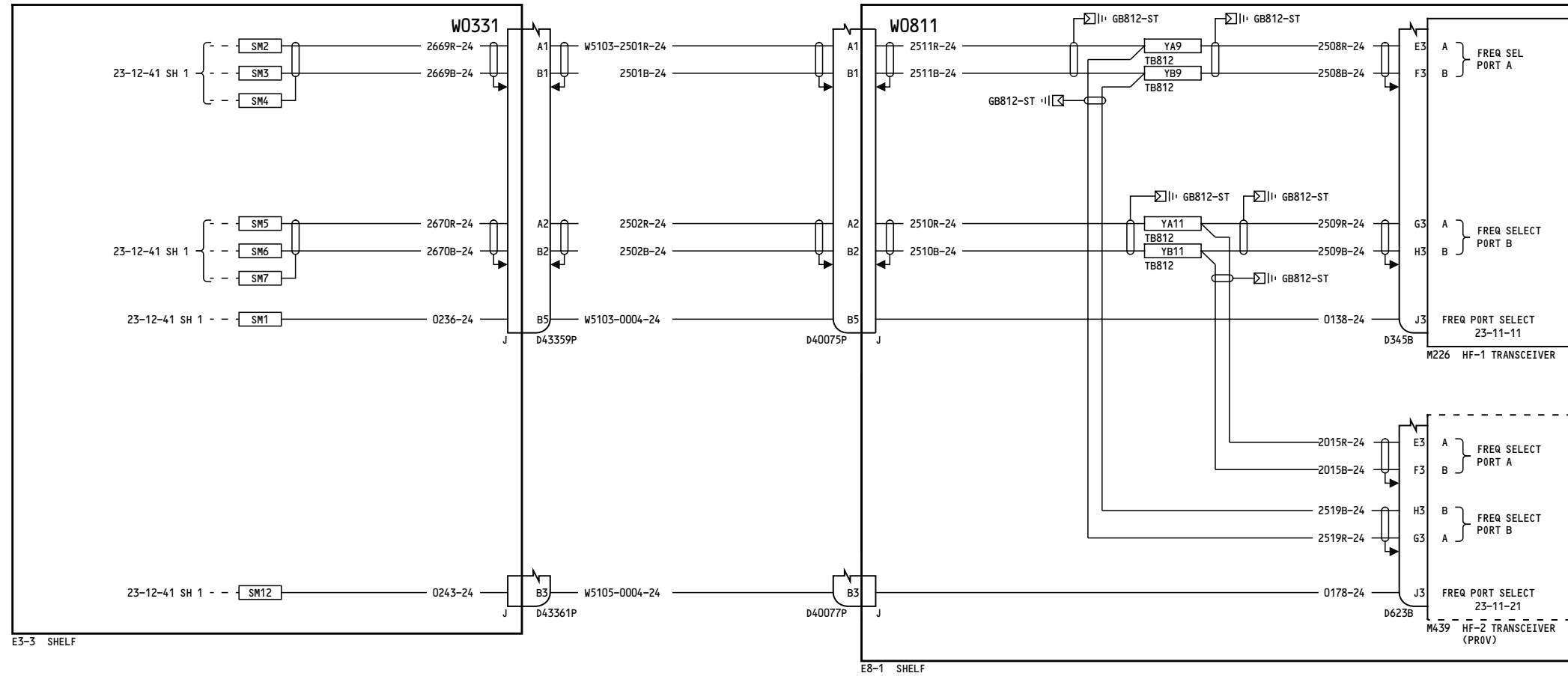

GEN NOTE: ALL SHIELDS;  
 ALL SHIELDS MUST NOT BE STRIPPED BACK TO  
 EXPOSE MORE THAN TWO INCHES OF SIGNAL WIRE.  
 SHIELD PIGTAIL MUST NOT EXCEED TWO INCHES.

YK910-YK920, YL430

**VHF/HF COMMUNICATIONS**

**23-12-41**

Page 3  
 Sheet 2  
 Aug 10/2009

D280A103

**23-12-41**

Page 3  
 Sheet 2  
 Aug 10/2009

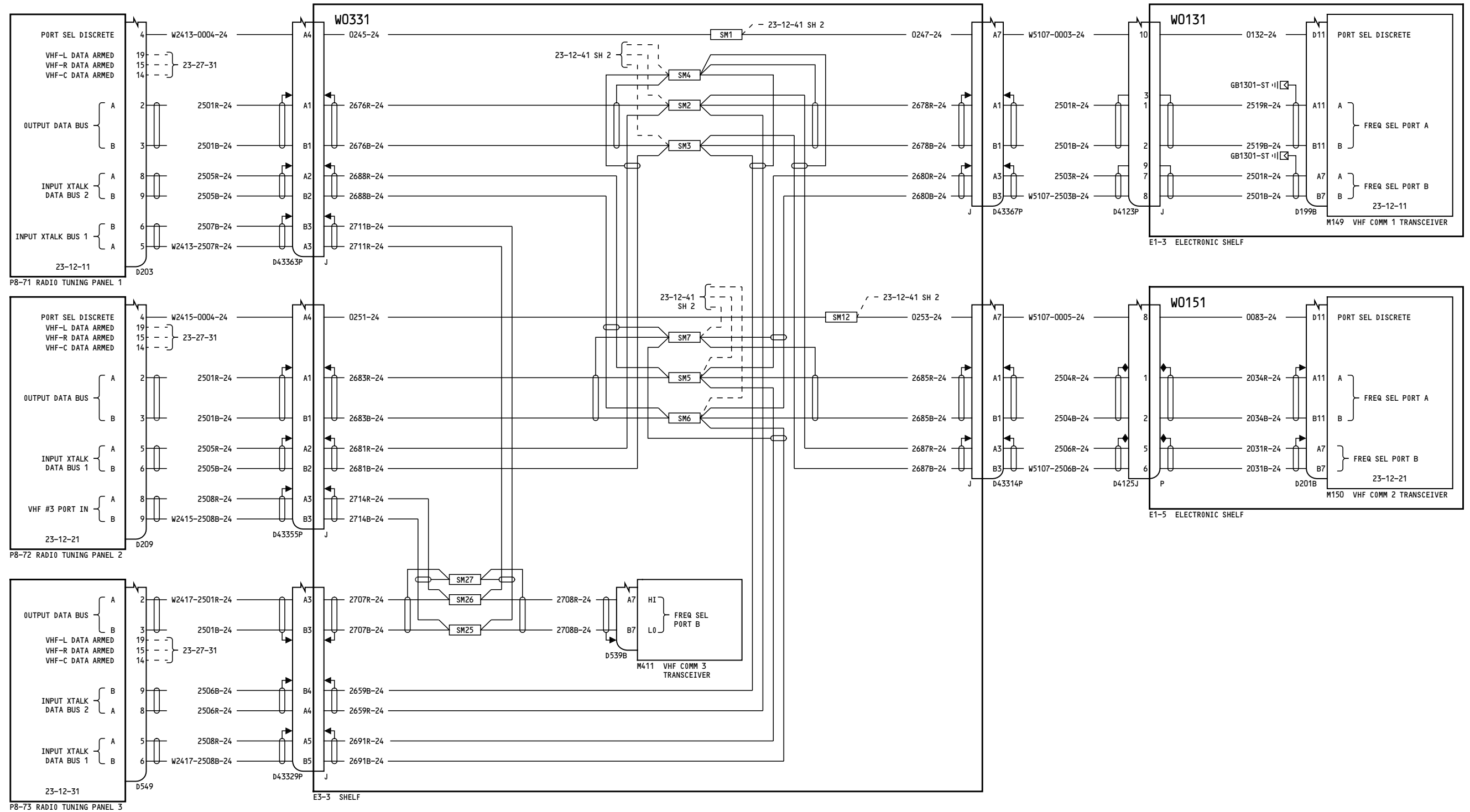

87

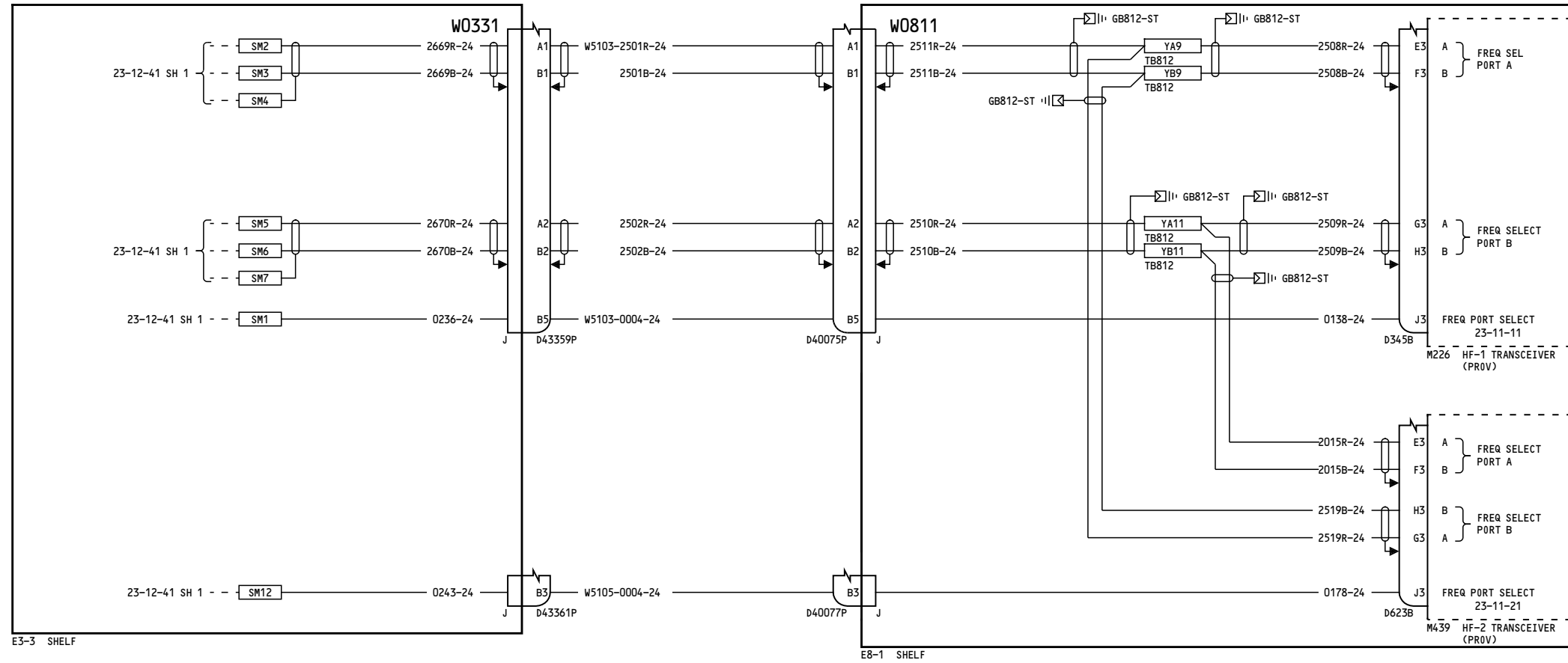

GEN NOTE: ALL SHIELDS;  
ALL SHIELDS MUST NOT BE STRIPPED BACK TO  
EXPOSE MORE THAN TWO INCHES OF SIGNAL WIRE.  
SHIELD PIGTAIL MUST NOT EXCEED TWO INCHES.

YL401

**VHF/HF COMMUNICATIONS**

**23-12-41**

Page 4  
Sheet 2  
Feb 09/2009

D280A103

**23-12-41**

Page 4  
Sheet 2  
Feb 09/2009

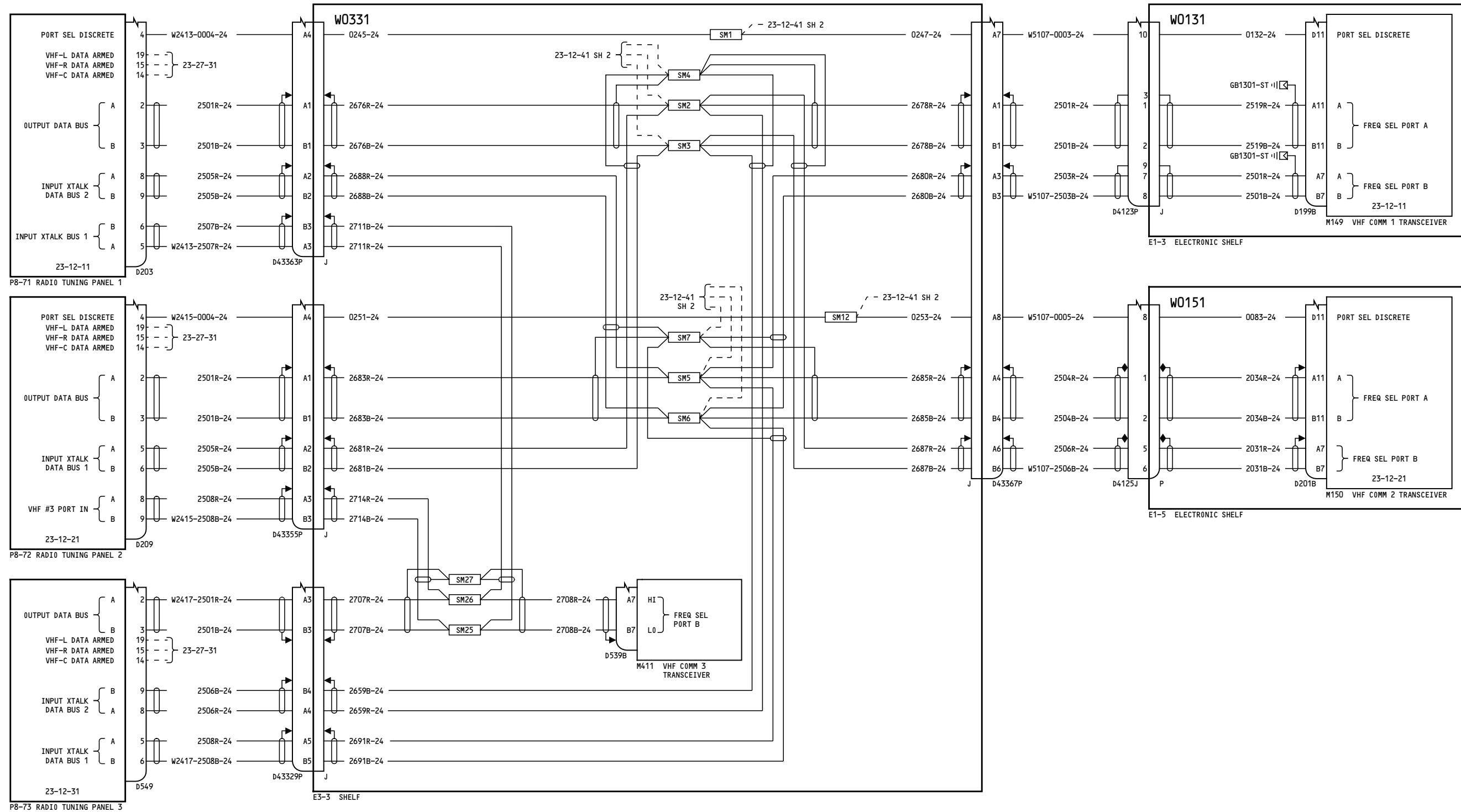

100

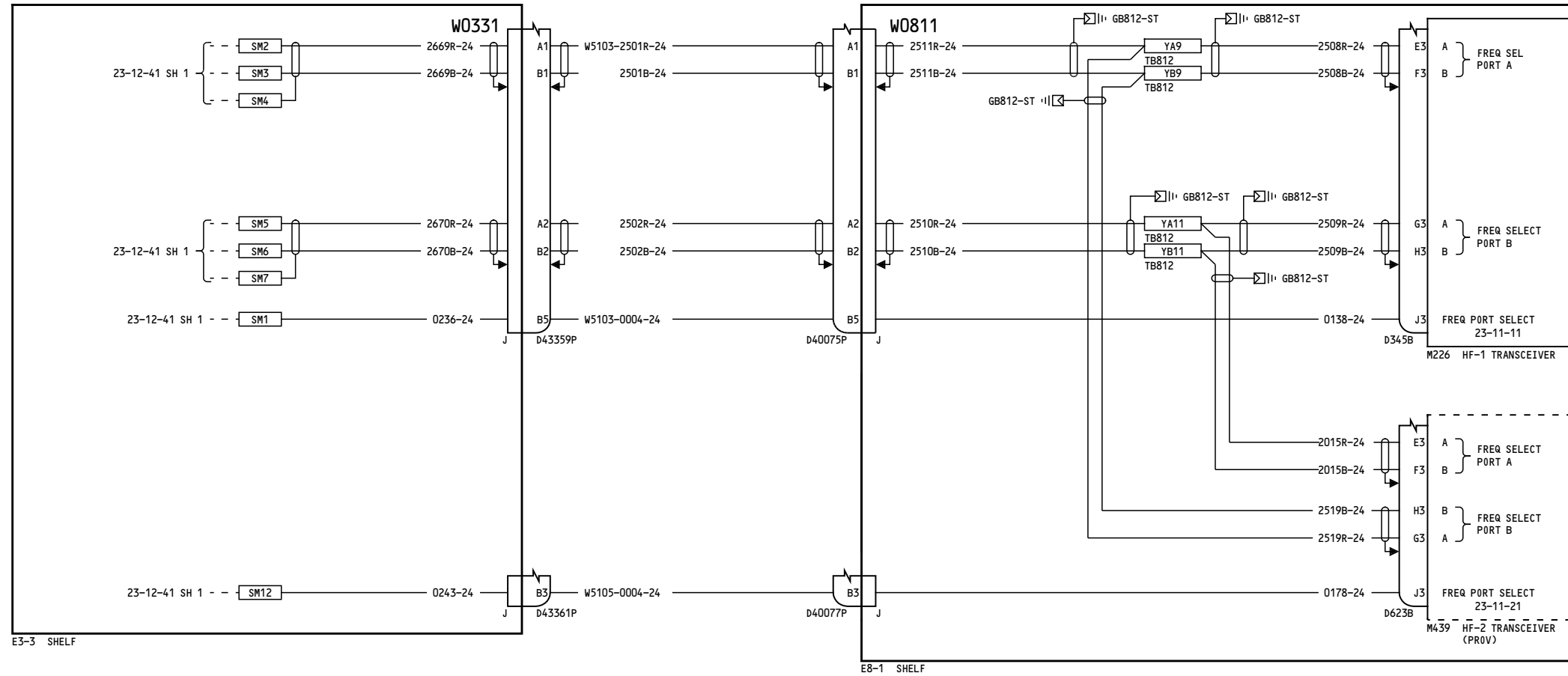

GEN NOTE: ALL SHIELDS;  
 ALL SHIELDS MUST NOT BE STRIPPED BACK TO  
 EXPOSE MORE THAN TWO INCHES OF SIGNAL WIRE.  
 SHIELD PIGTAIL MUST NOT EXCEED TWO INCHES.

YL421-YL429

**VHF/HF COMMUNICATIONS**

**23-12-41**

Page 5  
 Sheet 2  
 Aug 10/2009

D280A103

**23-12-41**

Page 5  
 Sheet 2  
 Aug 10/2009



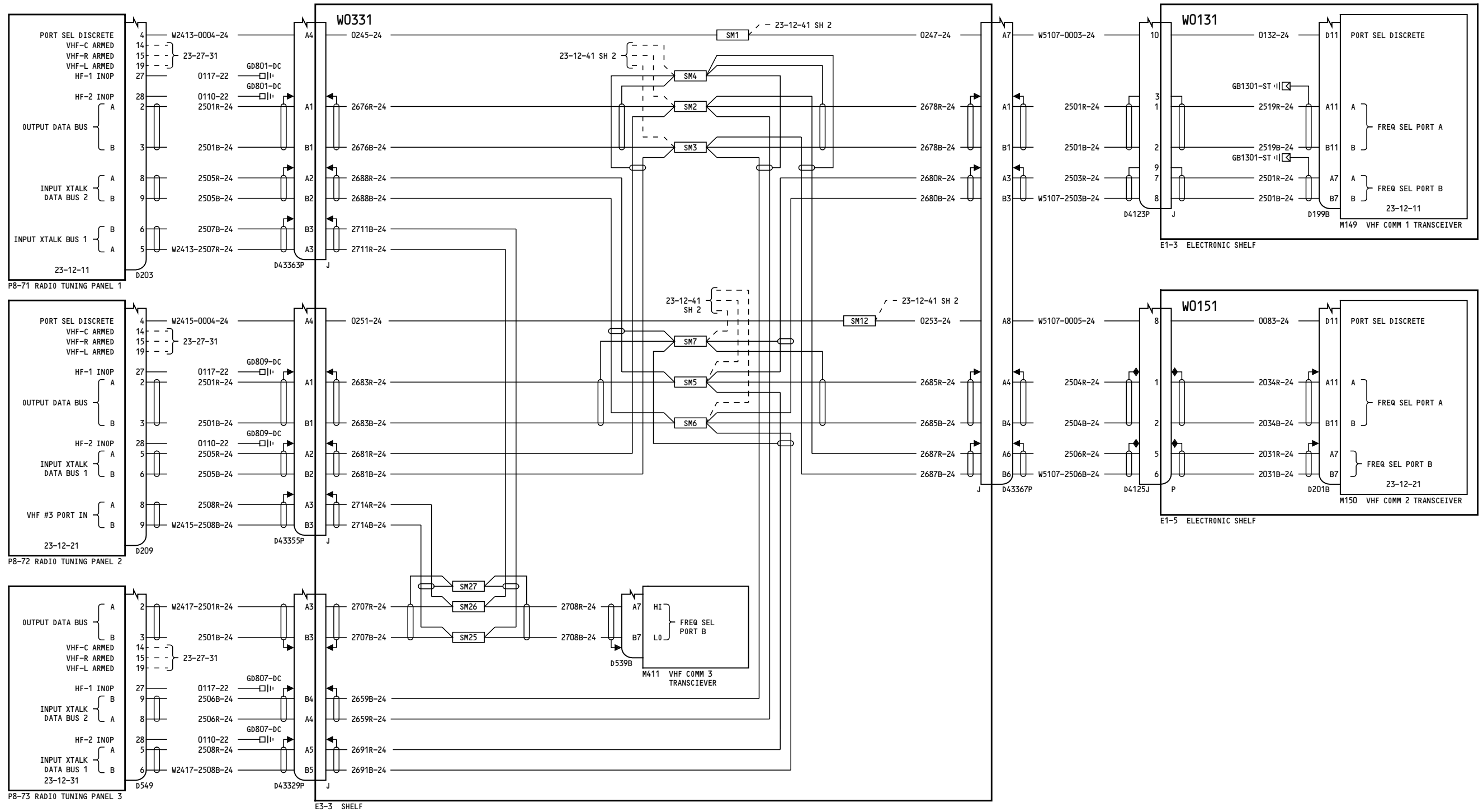

YM643-YM651

VHF/HF COMMUNICATIONS

23-12-41

Page 6  
Sheet 1  
Aug 13/2008

D280A103

23-12-41

Page 6  
Sheet 1  
Aug 13/2008

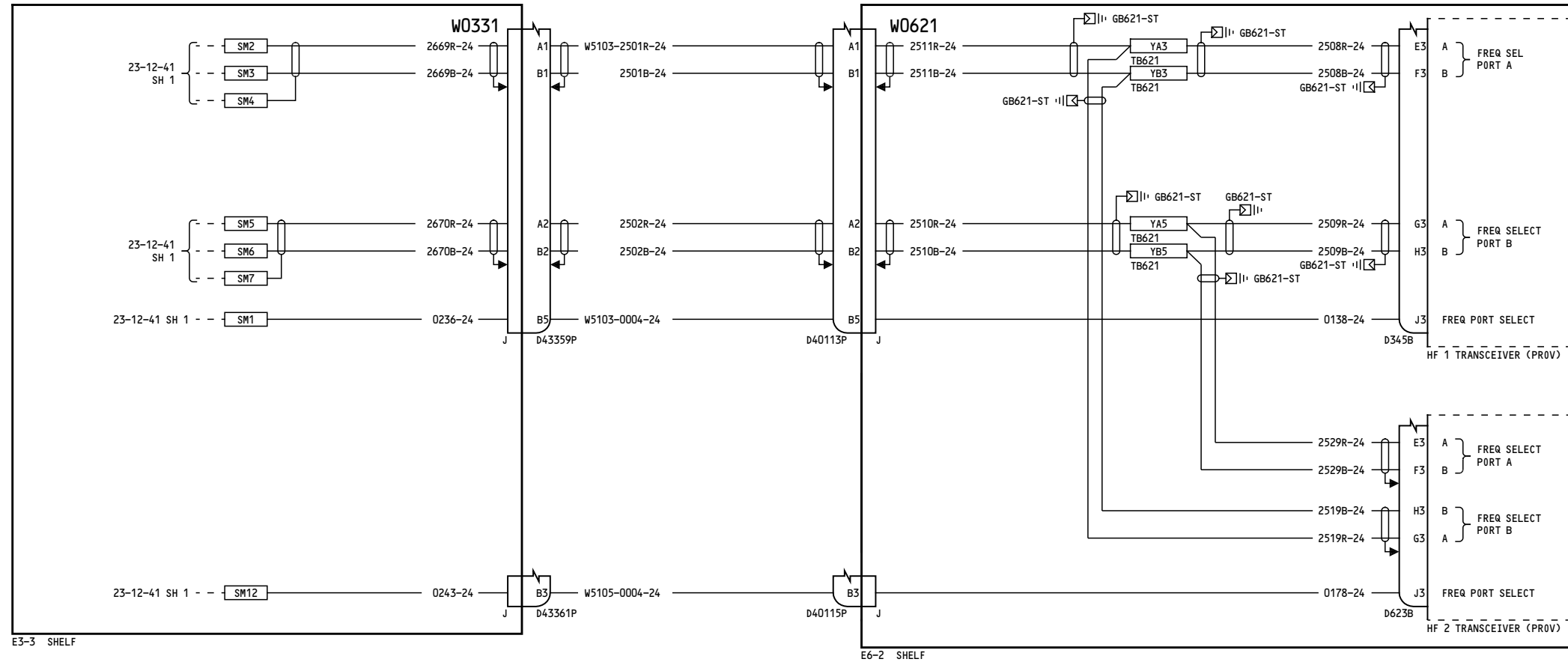

GEN NOTE: ALL SHIELDS;  
ALL SHIELDS MUST NOT BE STRIPPED BACK TO  
EXPOSE MORE THAN TWO INCHES OF SIGNAL WIRE.  
SHIELD PIGTAIL MUST NOT EXCEED TWO INCHES.

YM643-YM651

**VHF/HF COMMUNICATIONS**

D280A103

**23-12-41**

Page 6  
Sheet 2  
Aug 13/2008

**23-12-41**

Page 6  
Sheet 2  
Aug 13/2008

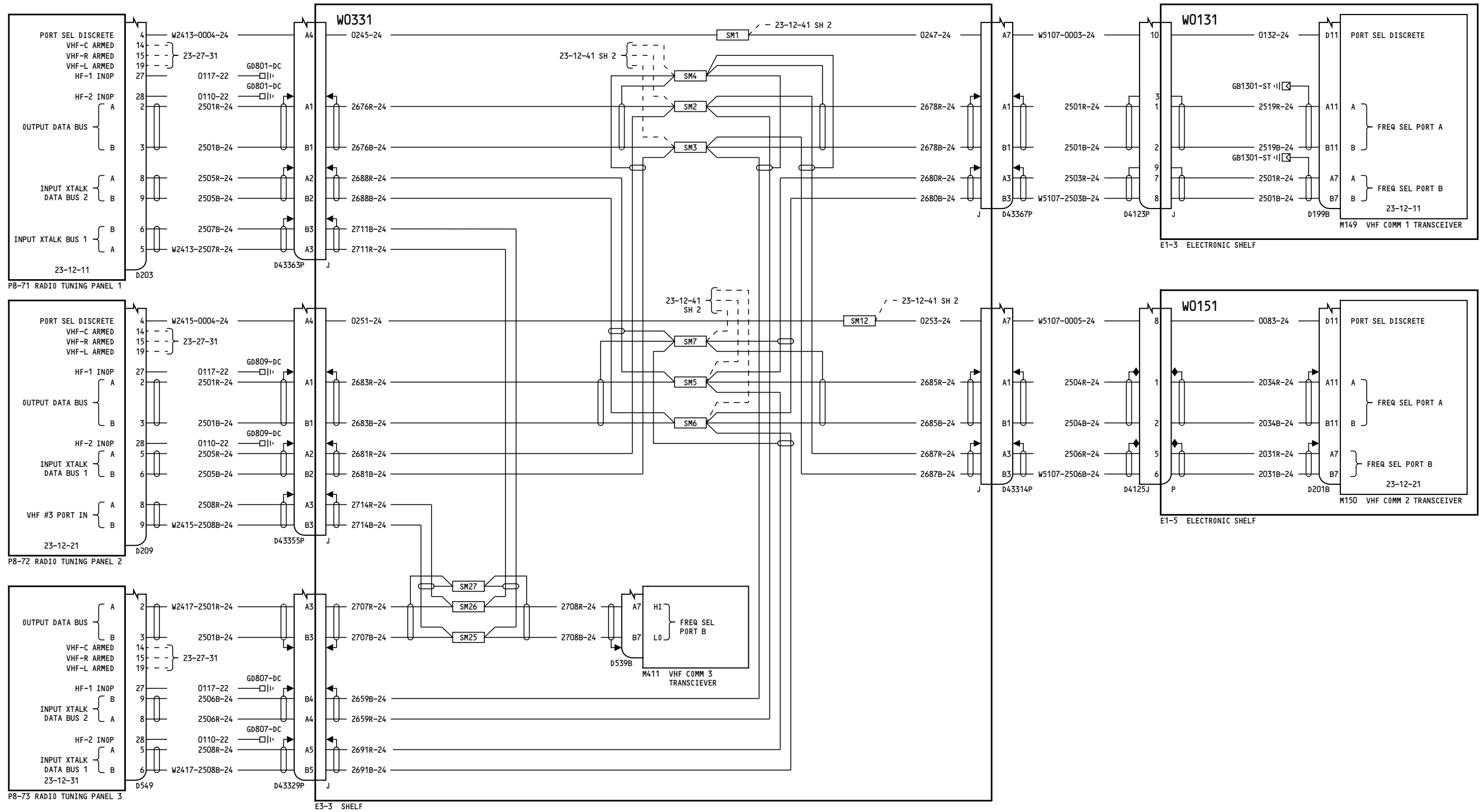

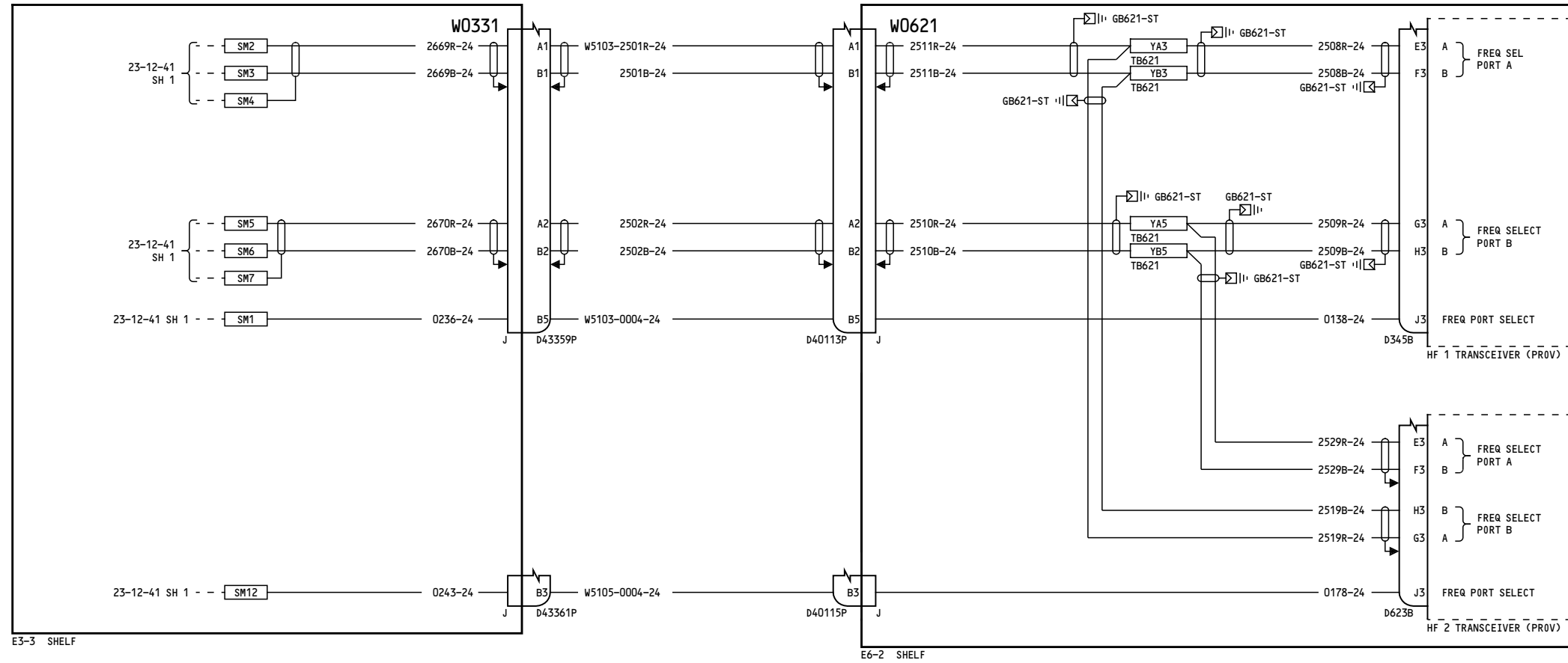

GEN NOTE: ALL SHIELDS;  
 ALL SHIELDS MUST NOT BE STRIPPED BACK TO  
 EXPOSE MORE THAN TWO INCHES OF SIGNAL WIRE.  
 SHIELD PIGTAIL MUST NOT EXCEED TWO INCHES.

YM652-YM670

**VHF/HF COMMUNICATIONS**

D280A103

**23-12-41**

Page 7  
 Sheet 2  
 Aug 13/2008

**23-12-41**

Page 7  
 Sheet 2  
 Aug 13/2008

373

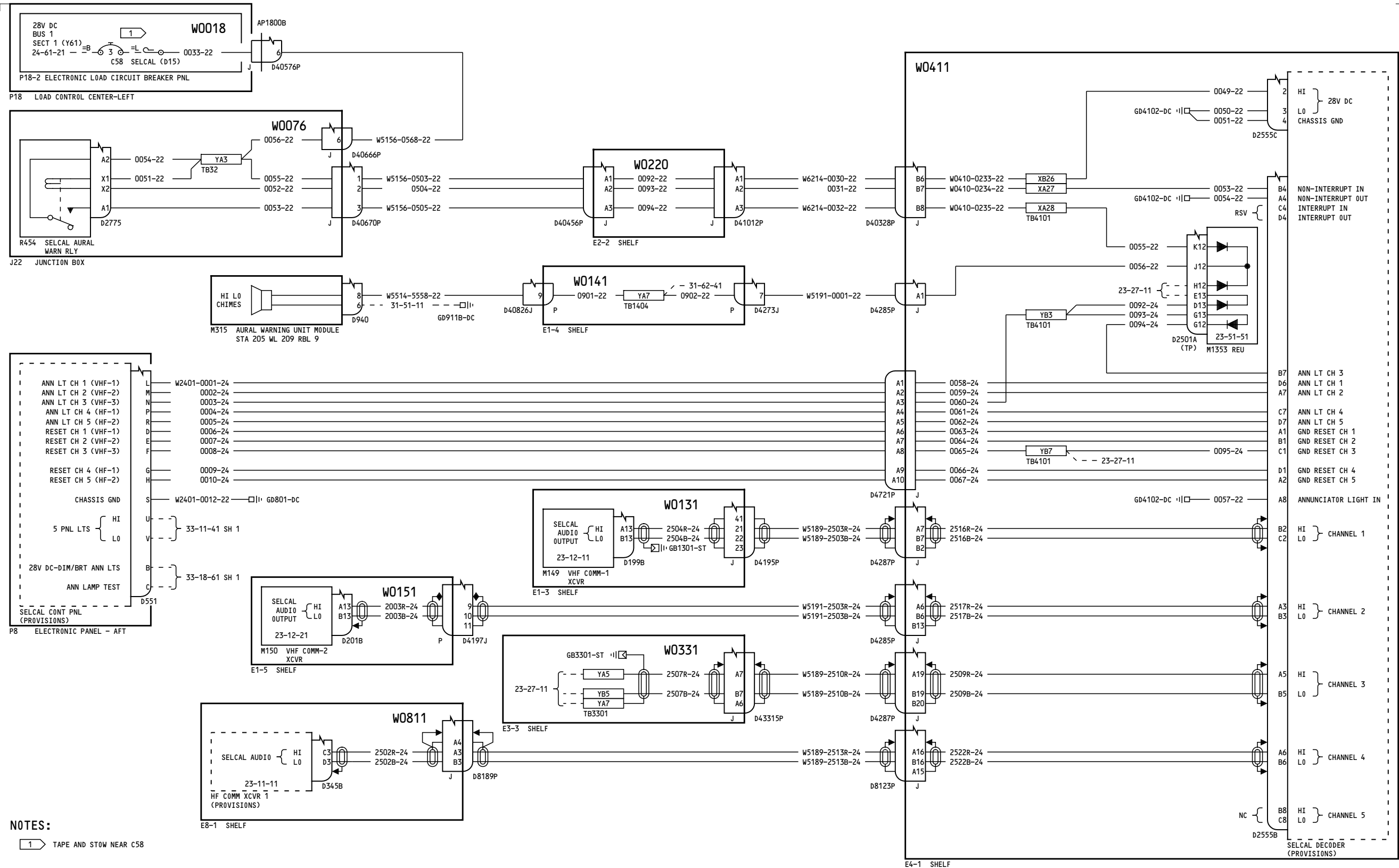

**NOTES:**  
 1 TAPE AND STOW NEAR C58

YC001-YC007	<b>SELCAL</b>
	D280A103

**23-22-11**

Page 1.1  
 Sheet 1  
 Mar 31/2005

Incorporates  
 31-1267

**23-22-11**

Page 1.1  
 Sheet 1  
 Mar 31/2005

-F  
3

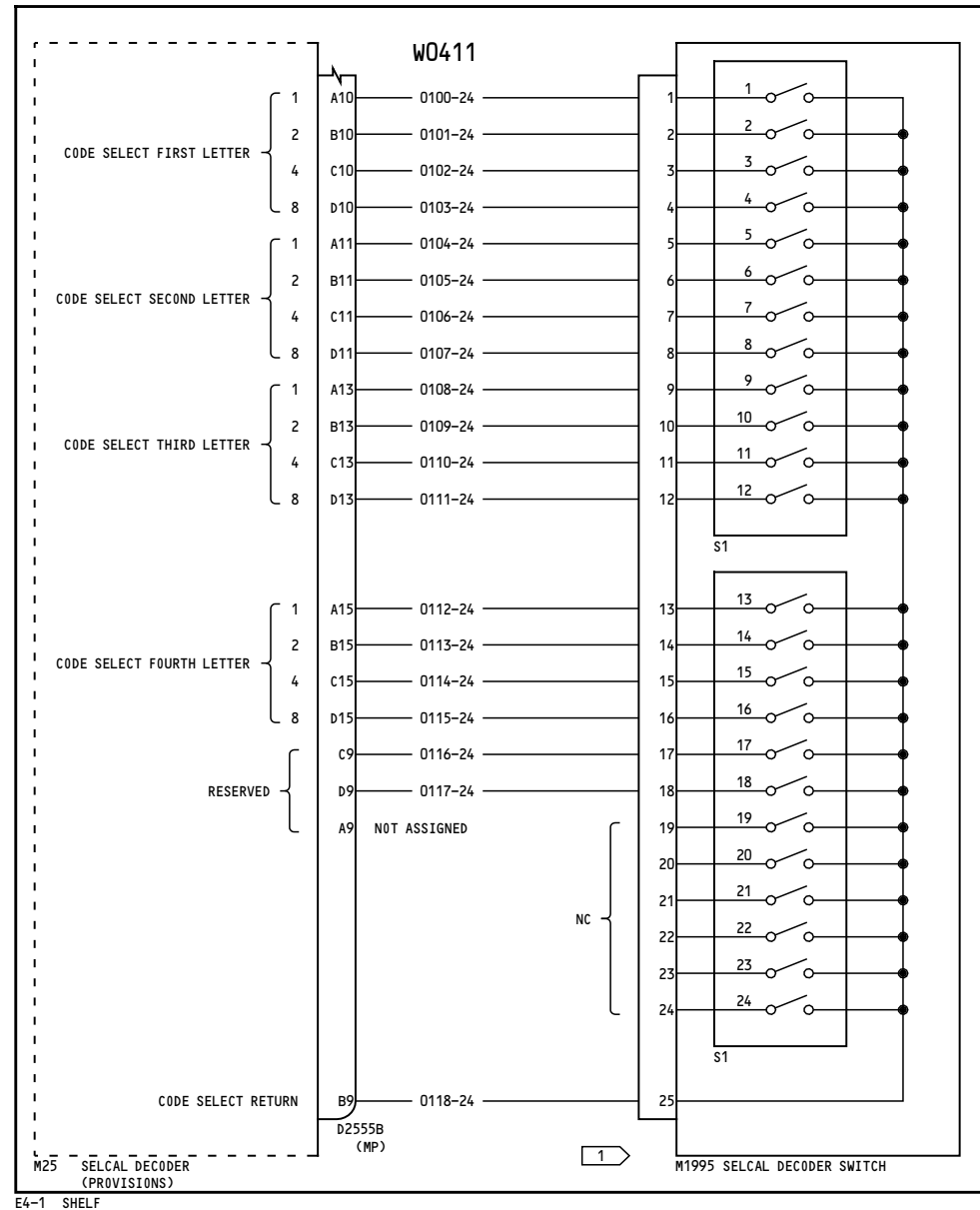

E4-1 SHELF

**NOTES:**

- 1 FOR EACH BIT DESIGNATED AS "0"  
SET THE CORRESPONDING SWITCH TO "ON"
- FOR EACH BIT DESIGNATED AS "1"  
SET THE CORRESPONDING SWITCH TO "OFF"  
(FOR ANY UNUSED SWITCH SET TO "OFF")

		SELCAL CODING TABLE																			
		D2555B (SELCAL DECODER CONNECTOR)																			
AIRPLANE	CODE	PIN 10				PIN 11				PIN 13				PIN 15				PIN 9			
		A	B	C	D	A	B	C	D	A	B	C	D	A	B	C	D	C	D		
		M1995 (DECODER SWITCH) <input type="checkbox"/> 1																			
		1	2	3	4	5	6	7	8	9	10	11	12	13	14	15	16			17	18

YC001-YC007	<b>SELCAL</b>
	D280A103

**23-22-11**

Page 1.1  
Sheet 2  
Mar 31/2005

**23-22-11**

Page 1.1  
Sheet 2  
Mar 31/2005

374

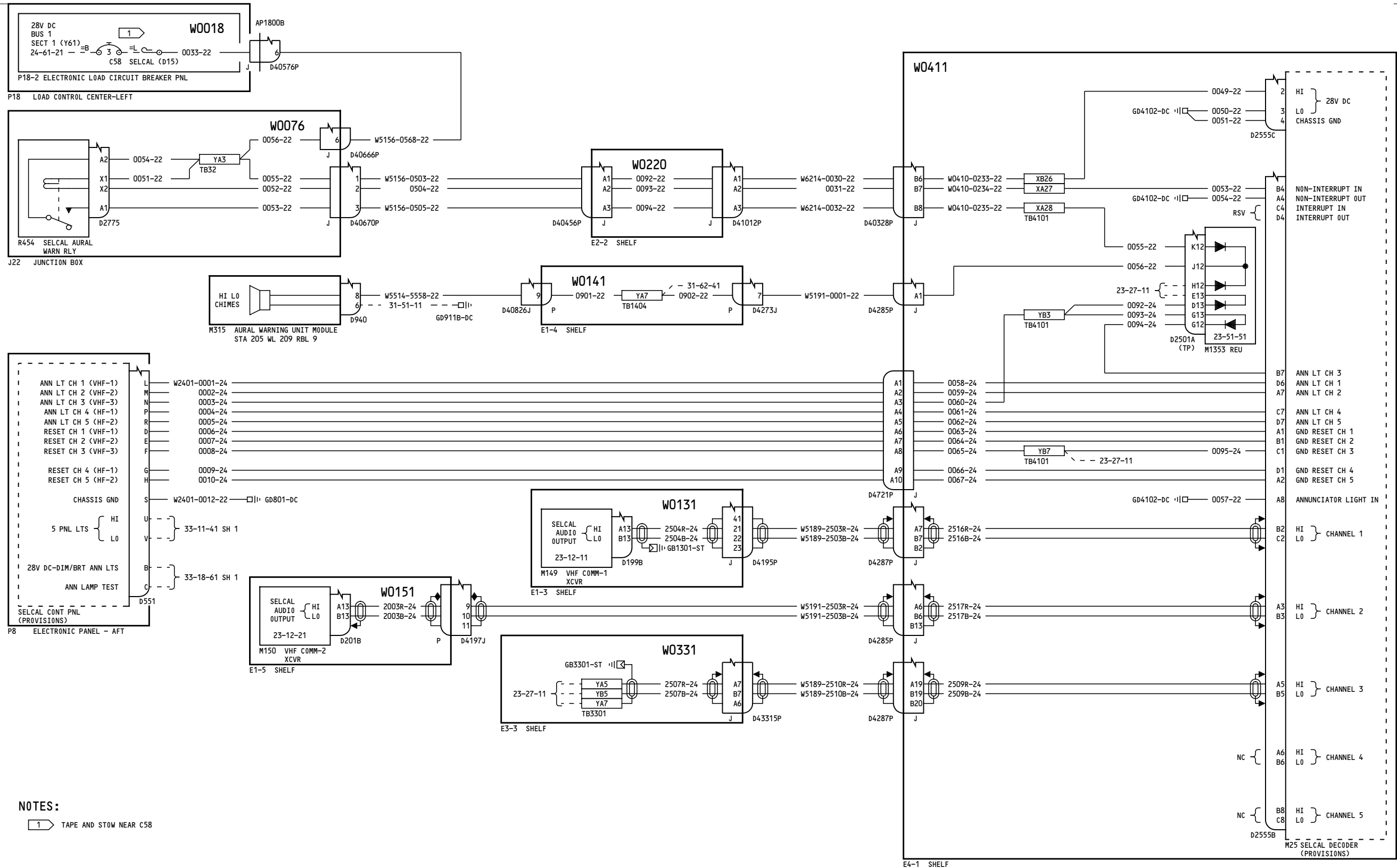

**NOTES:**

1 TAPE AND STOW NEAR C58

YC008-YC030

**SELCAL**

**23-22-11**

Incorporates  
31-1267

Page 2.1  
Sheet 1  
Jul 17/2007

D280A103

**23-22-11**

Page 2.1  
Sheet 1  
Jul 17/2007

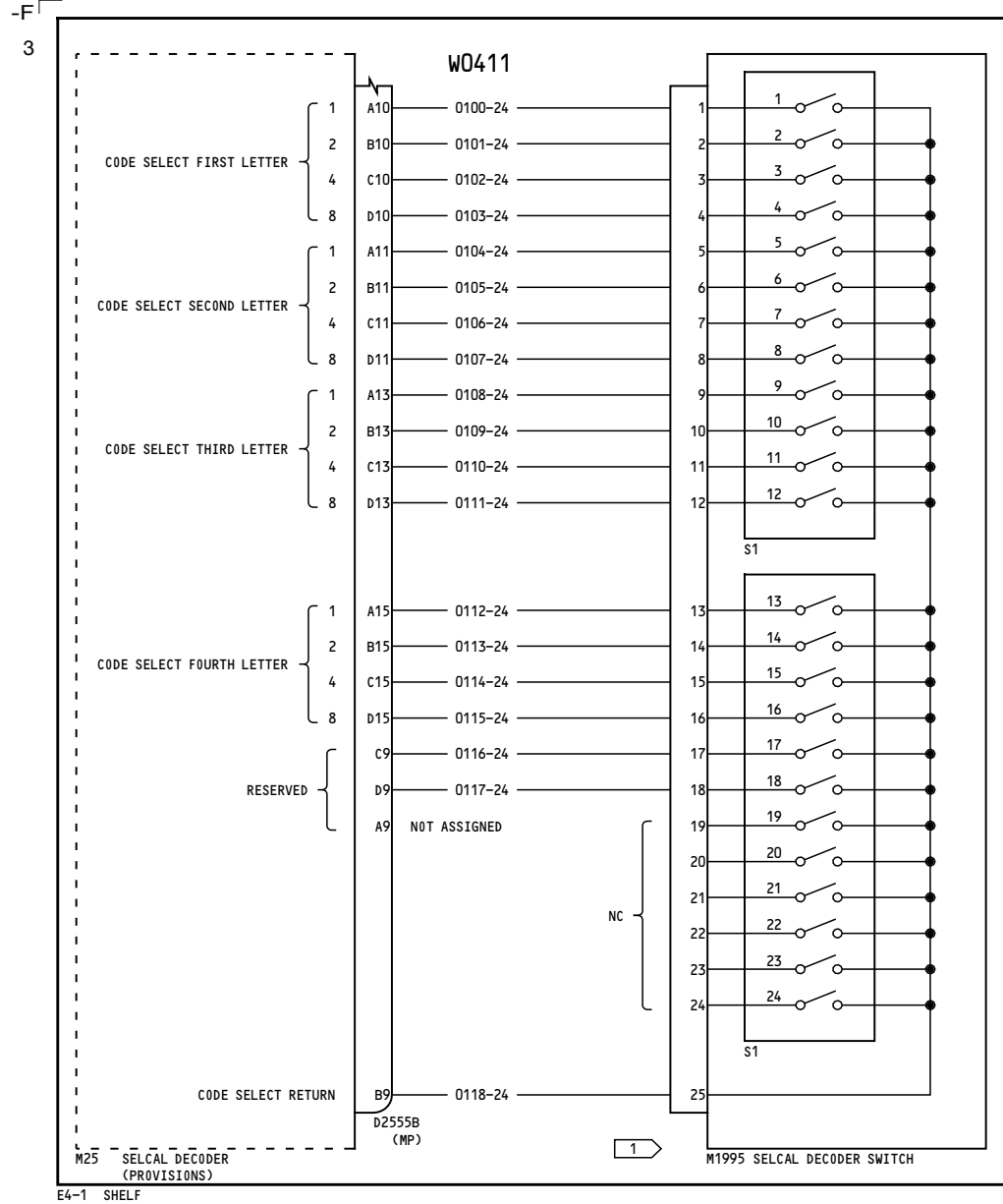

		SELCAL CODING TABLE																	
		D2555B (SELCAL DECODER CONNECTOR)																	
AIRPLANE	CODE	PIN 10				PIN 11				PIN 13				PIN 15				PIN 9	
		A	B	C	D	A	B	C	D	A	B	C	D	A	B	C	D	C	D
		M1995 (DECODER SWITCH) <span style="border: 1px solid black; padding: 0 2px;">1</span>																	
		1	2	3	4	5	6	7	8	9	10	11	12	13	14	15	16	17	18

**NOTES:**

- 1 FOR EACH BIT DESIGNATED AS "0"  
SET THE CORRESPONDING SWITCH TO "ON"
- FOR EACH BIT DESIGNATED AS "1"  
SET THE CORRESPONDING SWITCH TO "OFF"  
(FOR ANY UNUSED SWITCH SET TO "OFF")

YC008-YC030

**SELCAL**

D280A103

**23-22-11**

Page 2.1  
Sheet 2  
Jul 17/2007

**23-22-11**

Page 2.1  
Sheet 2  
Jul 17/2007



-A  
392

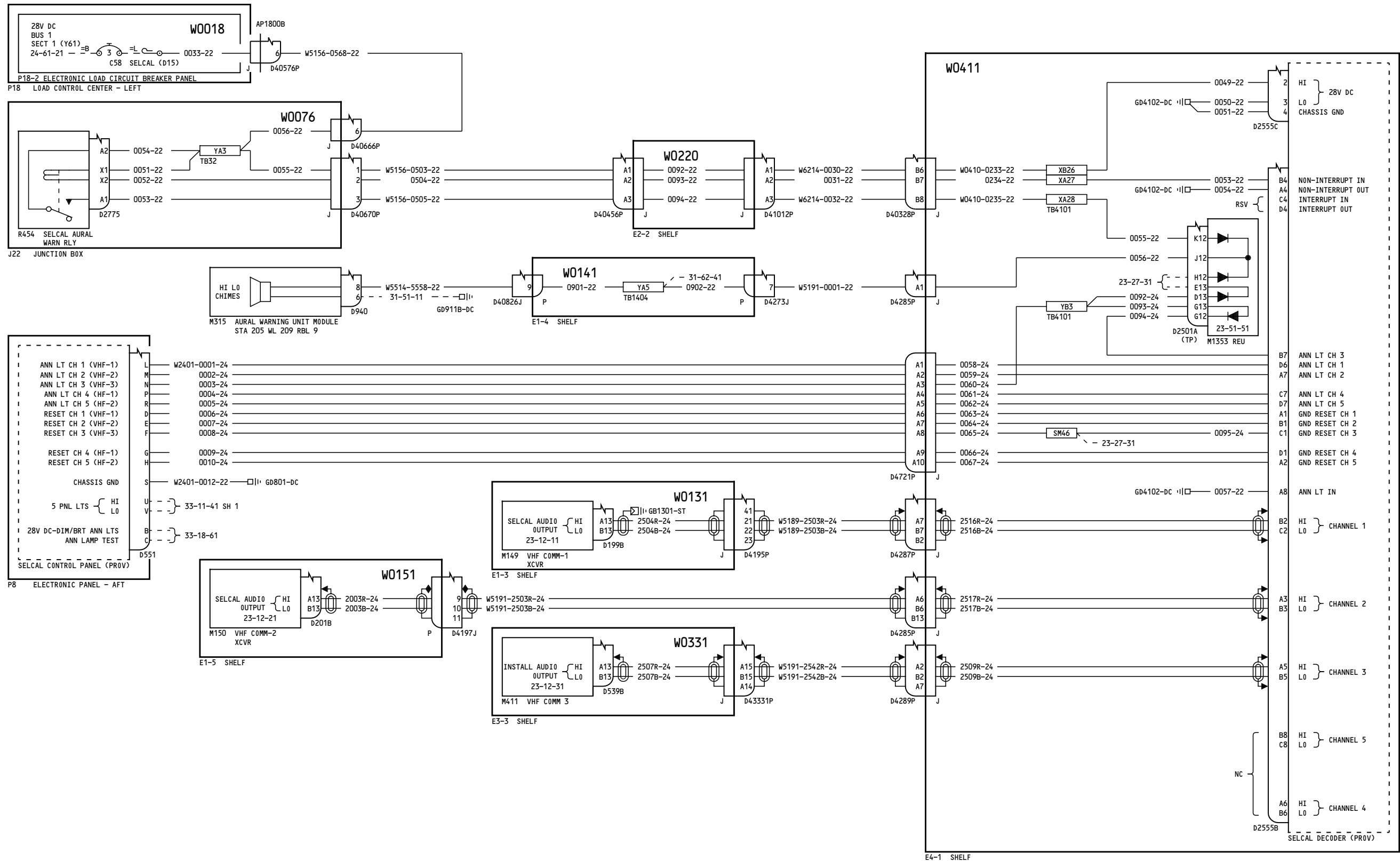

YK901-YK906

**SELCAL**

**23-22-11**

Page 3  
Sheet 1  
Feb 12/2008

D280A103

**23-22-11**

Page 3  
Sheet 1  
Feb 12/2008

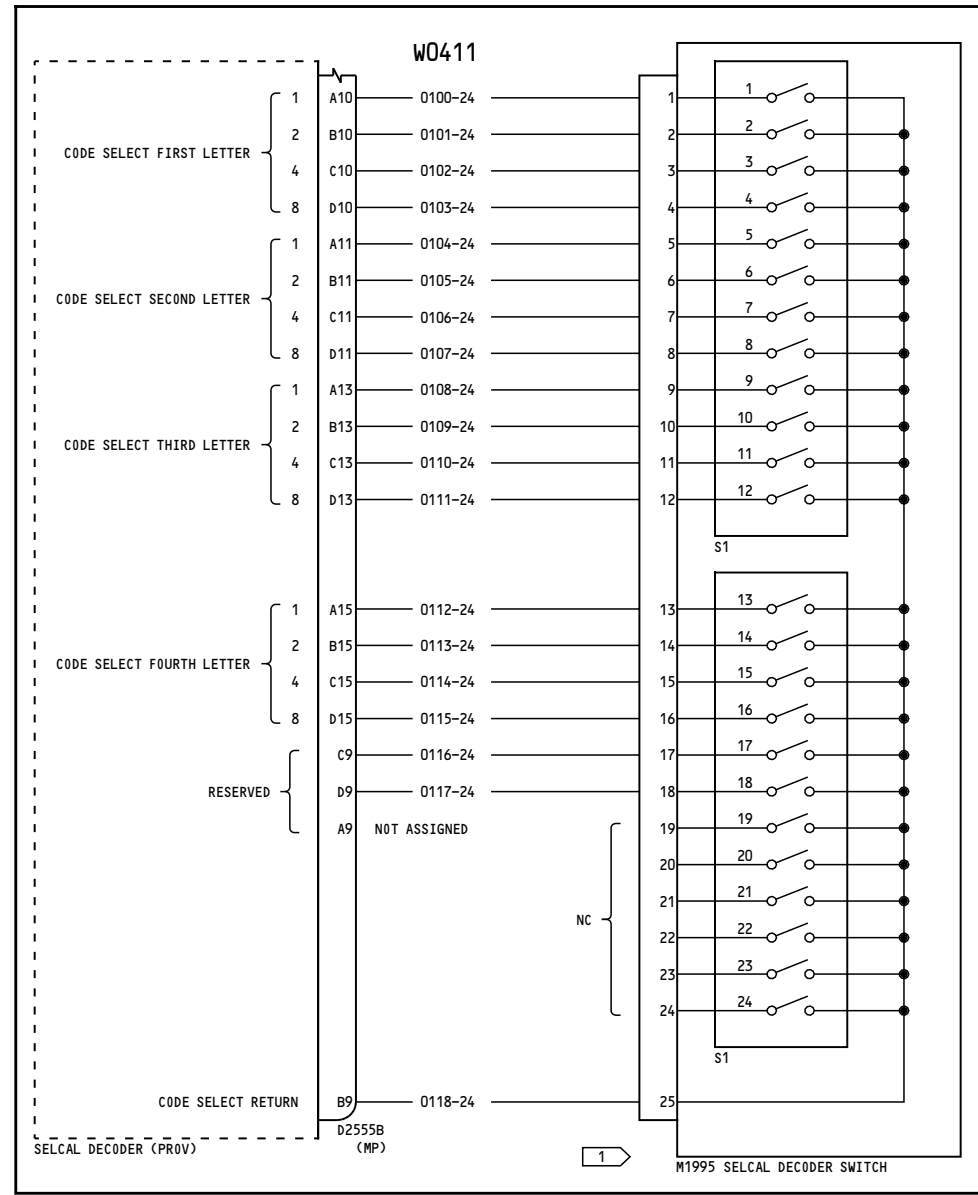

E4-1 SHELF

AIRPLANE		CODE		SELCAL CODING TABLE																		
				D2555B (SELCAL DECODER CONNECTOR)																		
				PIN 10				PIN 11				PIN 13				PIN 15				PIN 9		
M1995 (DECODER SWITCH) 1																						
		A	B	C	D	A	B	C	D	A	B	C	D	A	B	C	D			C	D	
		1	2	3	4	5	6	7	8	9	10	11	12	13	14	15	16			17	18	

**NOTES:**  
 1 FOR EACH BIT DESIGNATED AS "0"  
 SET THE CORRESPONDING SWITCH TO "ON"  
 FOR EACH BIT DESIGNATED AS "1"  
 SET THE CORRESPONDING SWITCH TO "OFF"  
 (FOR ANY UNUSED SWITCH SET TO "OFF")

YK901-YK906	<b>SELCAL</b>
	D280A103

**23-22-11**

Page 3  
 Sheet 2  
 Oct 20/2006

**23-22-11**

Page 3  
 Sheet 2  
 Oct 20/2006

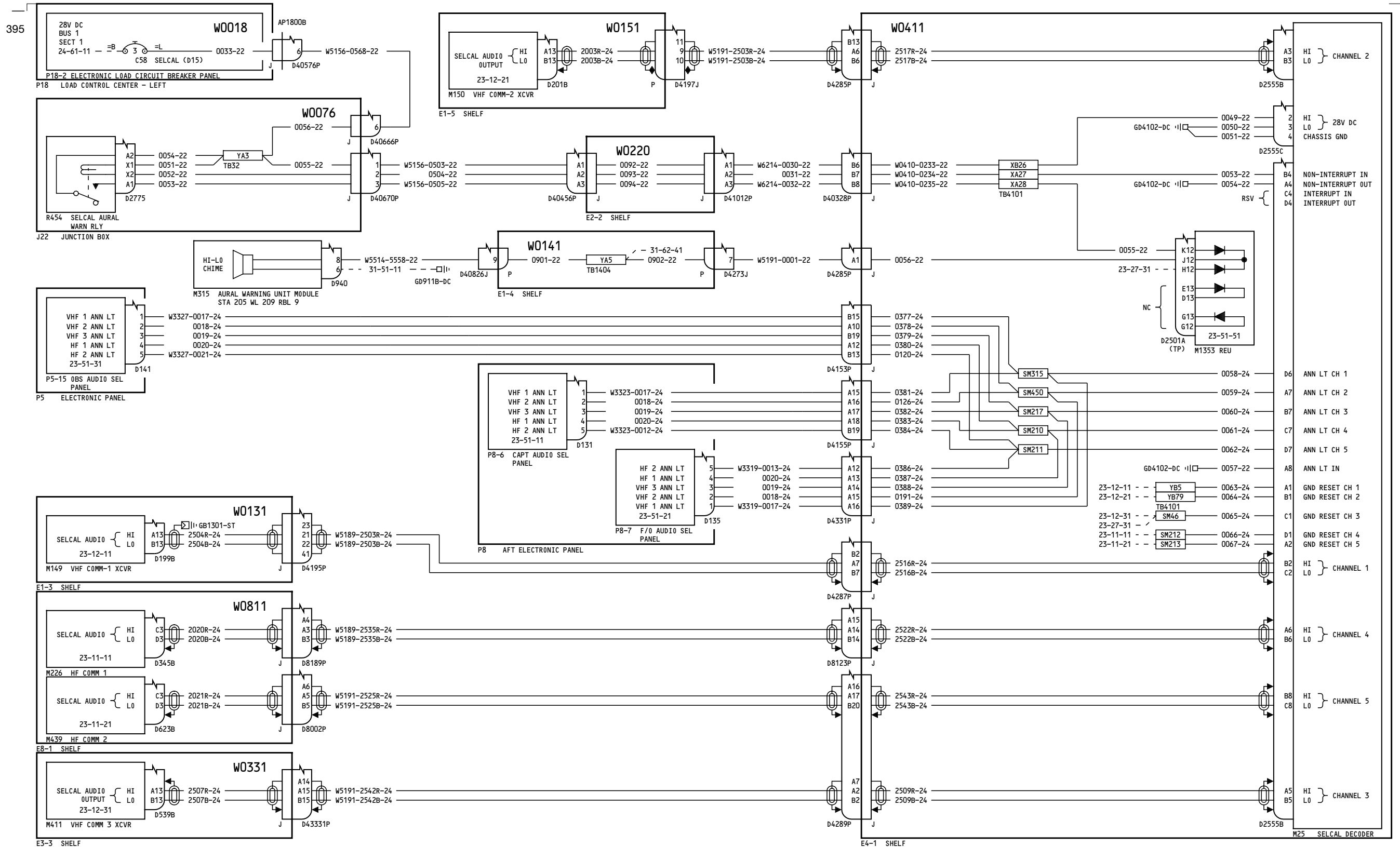

YK907-YK909

SELCAL

23-22-11

Page 4  
Sheet 1  
Apr 18/2007

D280A103

23-22-11

Page 4  
Sheet 1  
Apr 18/2007

-B

331

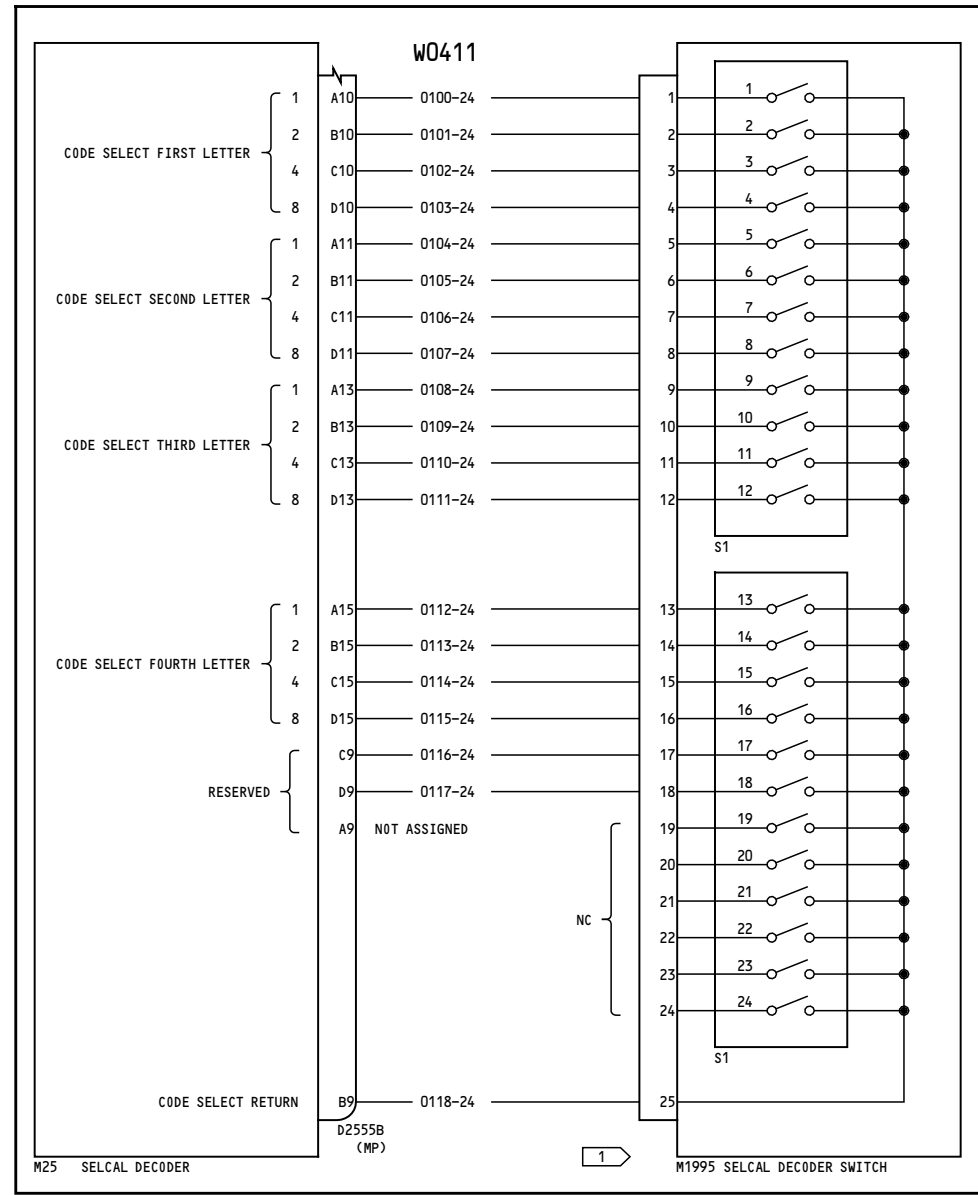

		SELCAL CODING TABLE																			
		D2555B (SELCAL DECODER CONNECTOR)																			
AIRPLANE	CODE	PIN 10				PIN 11				PIN 13				PIN 15				PIN 9			
		A	B	C	D	A	B	C	D	A	B	C	D	A	B	C	D	A	B	C	D
		M1995 (DECODER SWITCH)																			
		1	2	3	4	5	6	7	8	9	10	11	12	13	14	15	16	17	18		
YK907	GP-AL	1	1	1	0	1	0	1	1	1	0	0	0	1	1	0	1		1	1	
YK908	KR-EG	0	1	0	1	1	1	1	1	1	0	1	0	1	1	1	0		1	1	
YK909	GM-LP	1	1	1	0	0	0	1	1	1	1	0	1	1	0	1	1		1	1	

NOTES:

1 FOR EACH BIT DESIGNATED AS "0"  
 SET THE CORRESPONDING SWITCH TO "ON"  
 FOR EACH BIT DESIGNATED AS "1"  
 SET THE CORRESPONDING SWITCH TO "OFF"  
 (FOR ANY UNUSED SWITCH SET TO "OFF")

YK907-YK909

SELCAL

D280A103

23-22-11

Page 4  
 Sheet 2  
 Apr 18/2007

23-22-11

Page 4  
 Sheet 2  
 Apr 18/2007

456

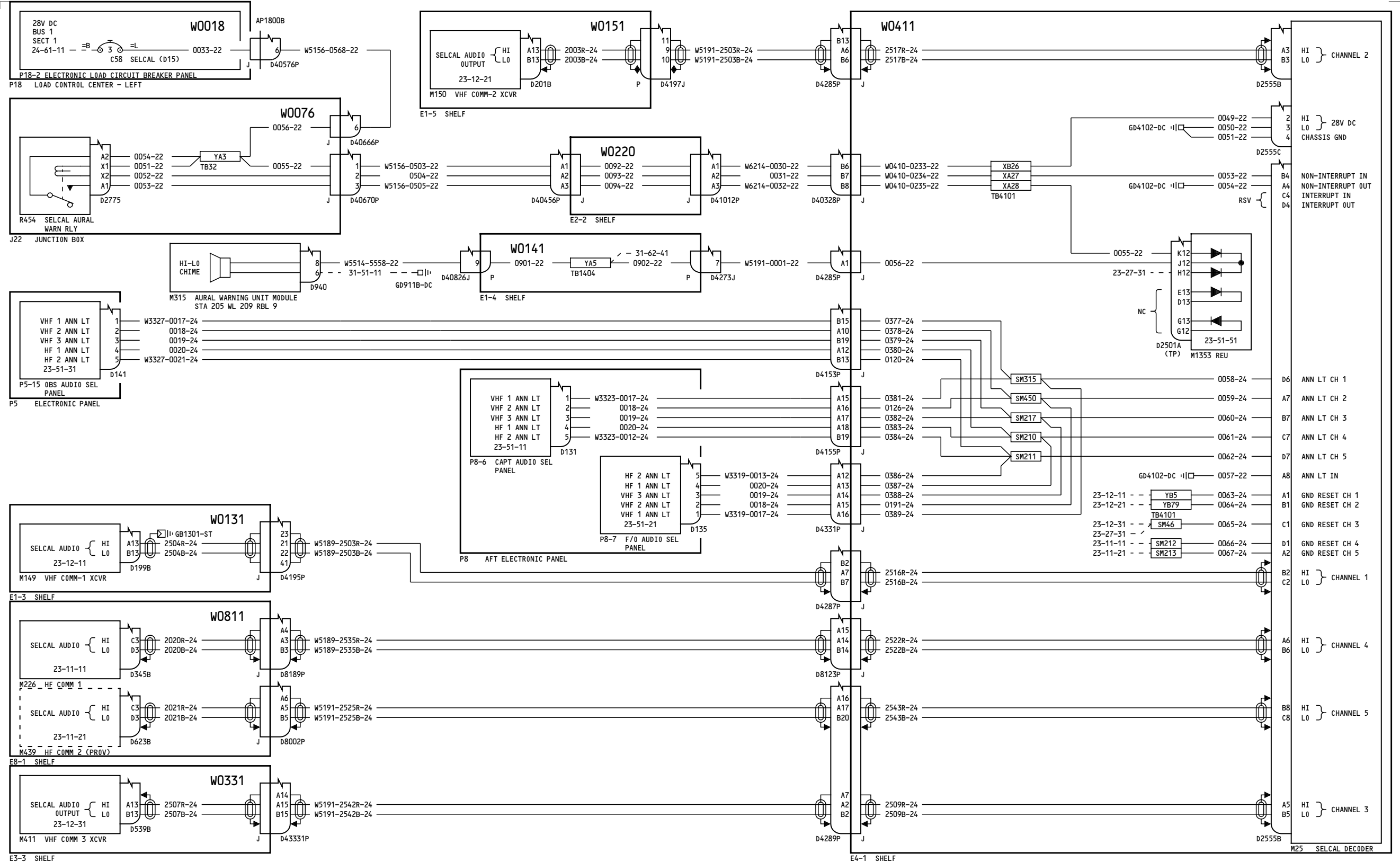

YK907-YK909

**SELCAL**

**23-22-11**

Incorporates  
▶ 23-1299

**23-22-11**

D280A103

Page 4.1  
Sheet 1  
May 13/2008

Page 4.1  
Sheet 1  
May 13/2008

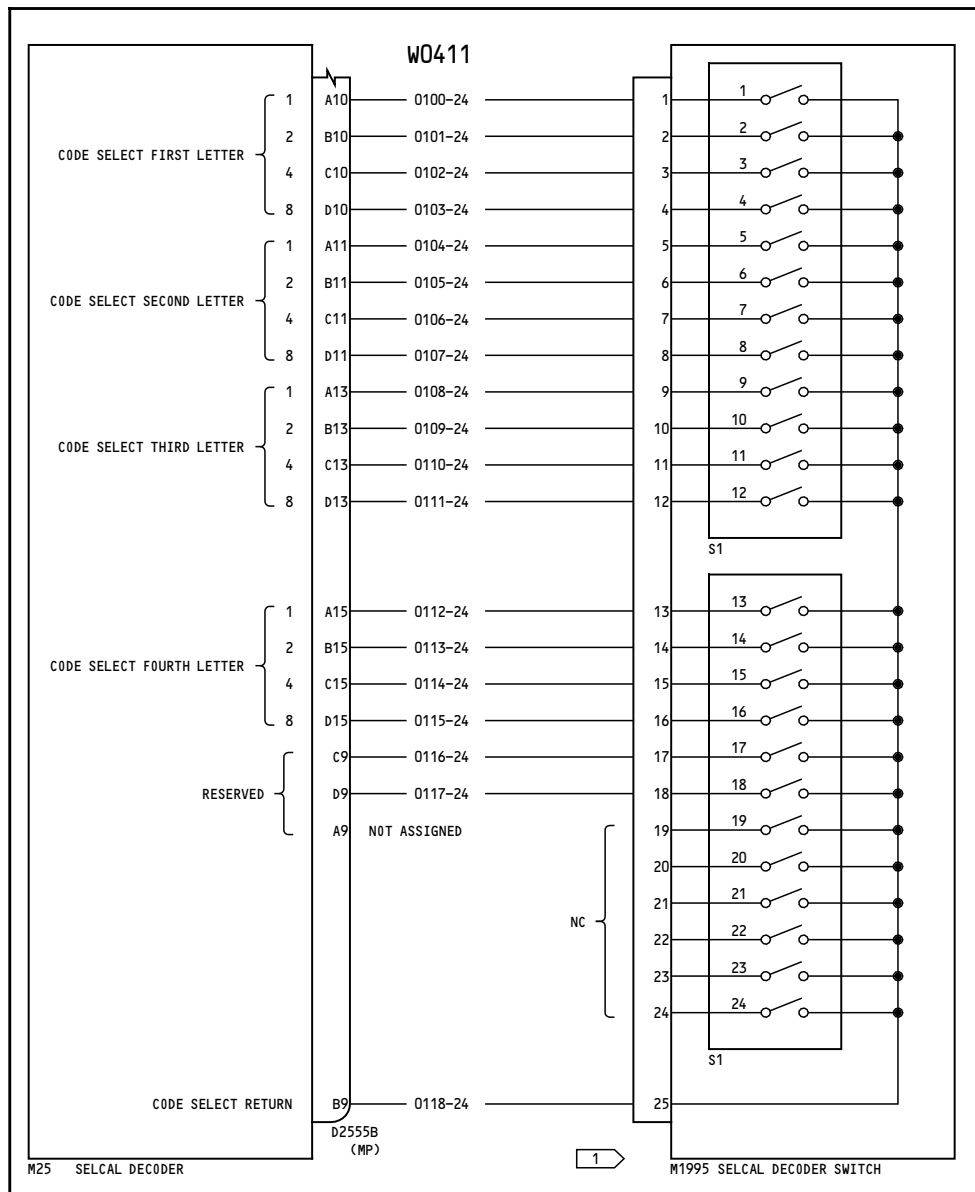

E4-1 SHELF

		SELCAL CODING TABLE																			
		D2555B (SELCAL DECODER CONNECTOR)																			
AIRPLANE	CODE	PIN 10				PIN 11				PIN 13				PIN 15				PIN 9			
		A	B	C	D	A	B	C	D	A	B	C	D	A	B	C	D	A	B	C	D
		M1995 (DECODER SWITCH)																			
		1	2	3	4	5	6	7	8	9	10	11	12	13	14	15	16	17	18		
YK907	GP-AL	1	1	1	0	1	0	1	1	1	0	0	0	1	1	0	1			1	1
YK908	KR-EG	0	1	0	1	1	1	1	1	1	0	1	0	1	1	1	0			1	1
YK909	GM-LP	1	1	1	0	0	0	1	1	1	1	0	1	1	0	1	1			1	1

**NOTES:**

- 1 FOR EACH BIT DESIGNATED AS "0" SET THE CORRESPONDING SWITCH TO "ON"
- 1 FOR EACH BIT DESIGNATED AS "1" SET THE CORRESPONDING SWITCH TO "OFF" (FOR ANY UNUSED SWITCH SET TO "OFF")

YK907-YK909	<b>SELCAL</b>
	D280A103

**23-22-11**

 Page 4.1  
Sheet 2  
May 13/2008

**23-22-11**

 Page 4.1  
Sheet 2  
May 13/2008

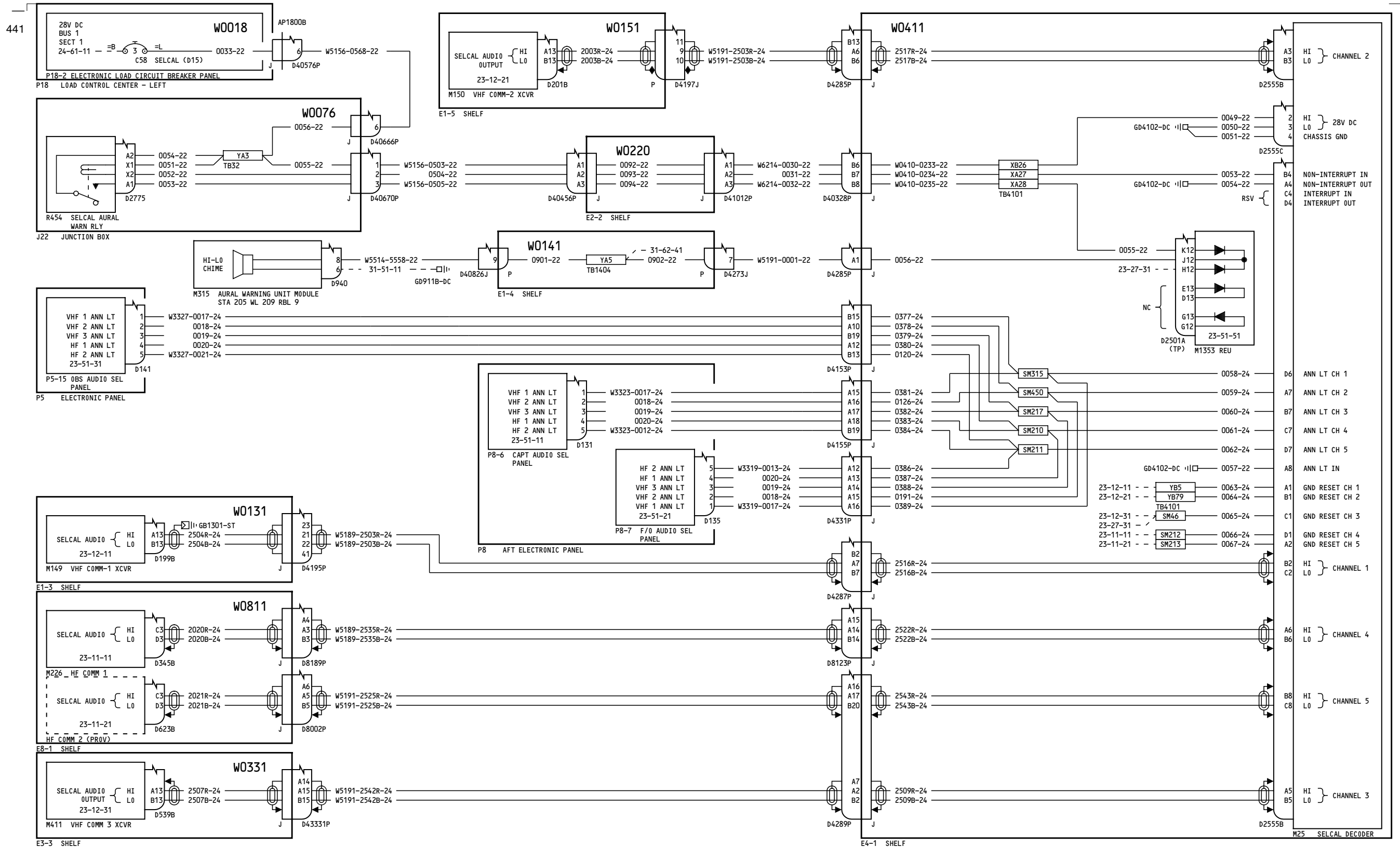

YK910-YK920

SELCAL

**23-22-11**

Page 5  
Sheet 1  
Feb 09/2009

D280A103

**23-22-11**

Page 5  
Sheet 1  
Feb 09/2009

-E  
345

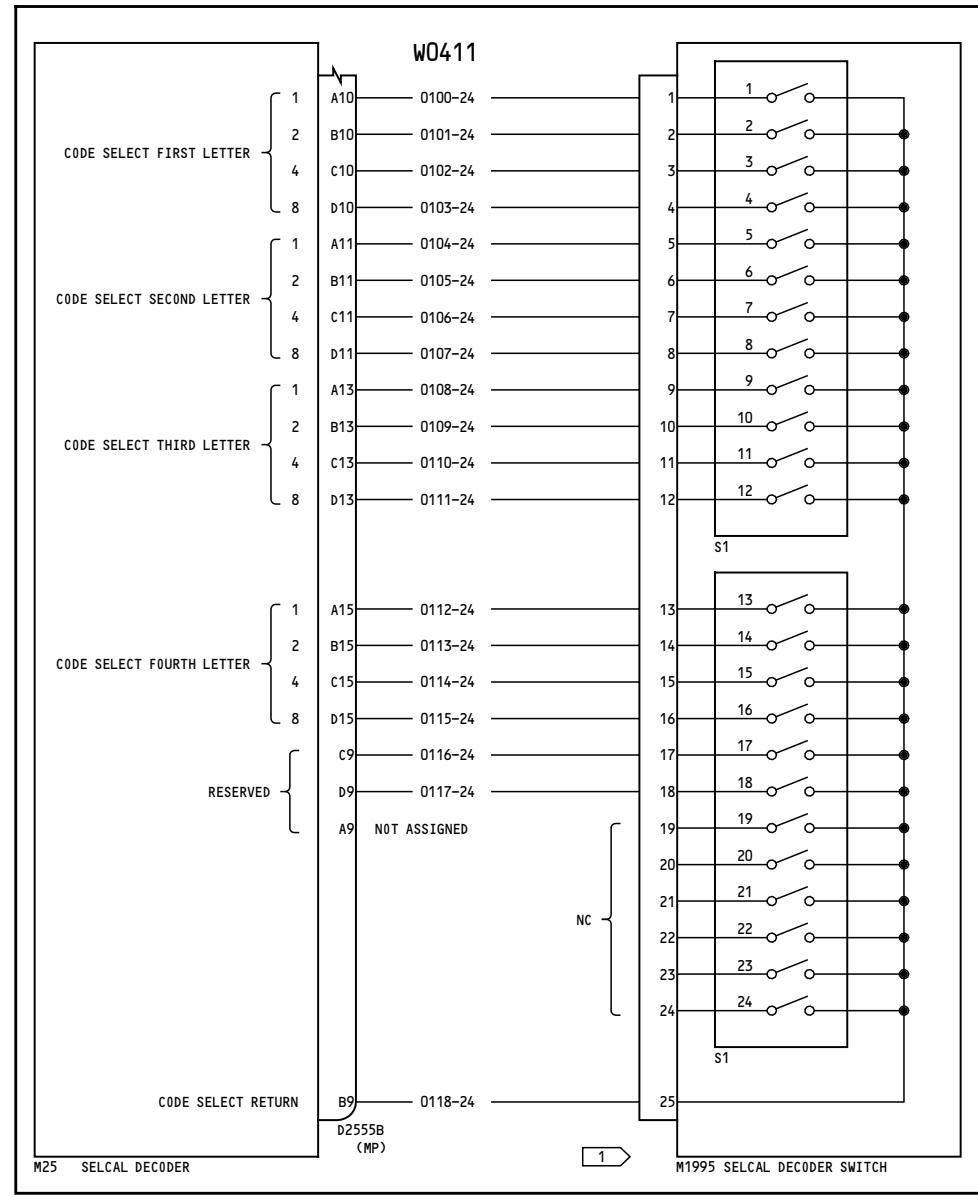

E4-1 SHELF

AIRPLANE		CODE		SELCAL CODING TABLE																			
				D2555B (SELCAL DECODER CONNECTOR)																			
				PIN 10				PIN 11				PIN 13				PIN 15				PIN 9			
				A	B	C	D	A	B	C	D	A	B	C	D	A	B	C	D			C	D
M1995 (DECODER SWITCH)																							
																		1					
1	2	3	4	5	6	7	8	9	10	11	12	13	14	15	16			17	18				
YK910	KM-FR	0	1	0	1	0	0	1	1	0	1	1	0	1	1	1	1		1	1			
YK911	DF-AJ	0	0	1	0	0	1	1	0	1	0	0	0	1	0	0	1		1	1			
YK912	DH-BG	0	0	1	0	0	0	0	1	0	1	0	0	1	1	1	0		1	1			
YK918	FK-CJ	0	1	1	0	0	1	0	1	1	1	0	0	1	0	0	1		1	1			
YK919	BL-JS	0	1	0	0	1	1	0	1	1	0	0	1	0	0	0	0		1	1			

**NOTES:**

- 1 FOR EACH BIT DESIGNATED AS "0"  
SET THE CORRESPONDING SWITCH TO "ON"
- FOR EACH BIT DESIGNATED AS "1"  
SET THE CORRESPONDING SWITCH TO "OFF"  
(FOR ANY UNUSED SWITCH SET TO "OFF")

YK910-YK920	<b>SELCAL</b>
	D280A103

**23-22-11**

Page 5  
Sheet 2  
Feb 09/2009

**23-22-11**

Page 5  
Sheet 2  
Feb 09/2009



464

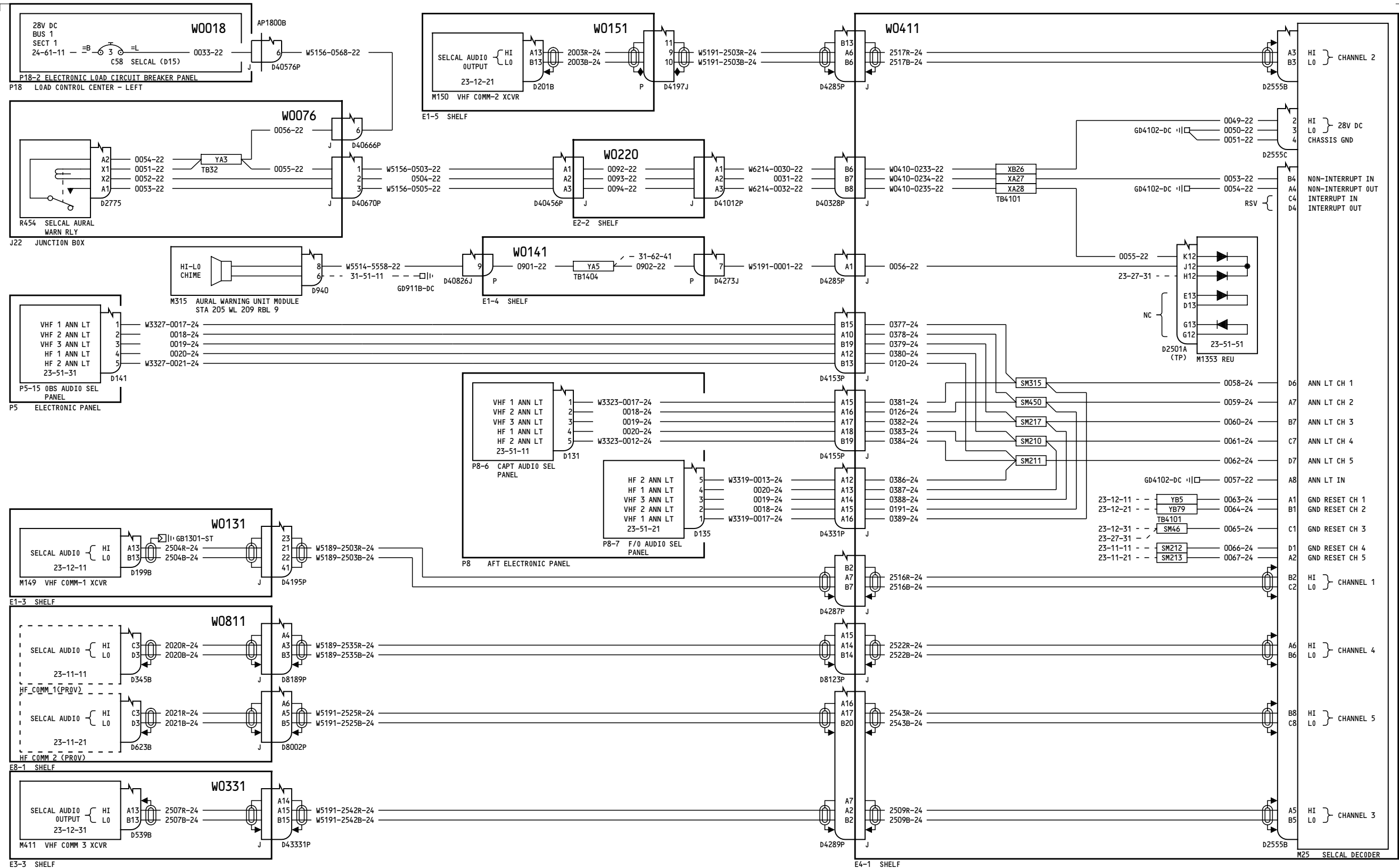

YL401

**SELCAL**

**23-22-11**

Page 6  
Sheet 1  
Feb 09/2009

D280A103

**23-22-11**

Page 6  
Sheet 1  
Feb 09/2009

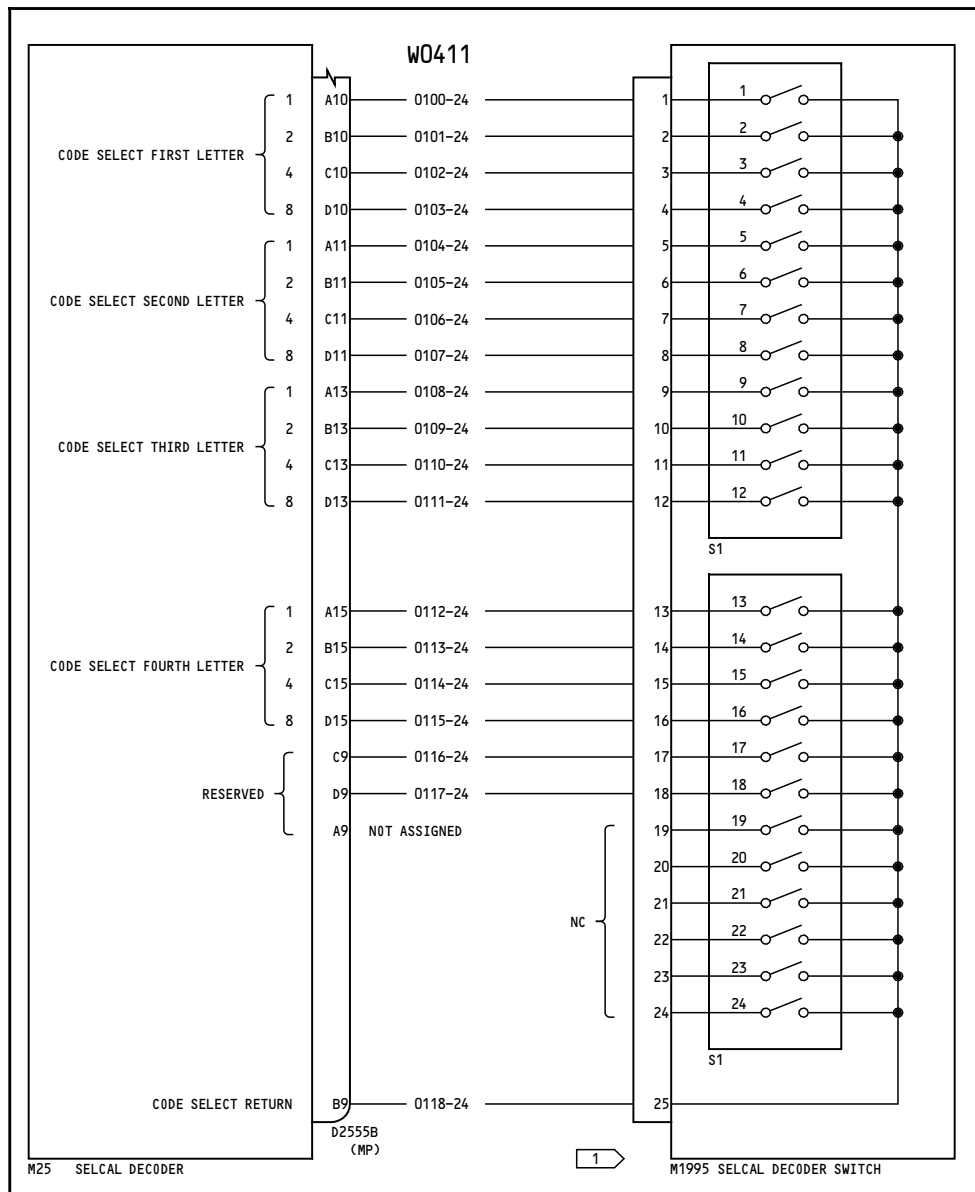

E4-1 SHELF

**NOTES:**

- 1 FOR EACH BIT DESIGNATED AS "0"  
SET THE CORRESPONDING SWITCH TO "ON"
- FOR EACH BIT DESIGNATED AS "1"  
SET THE CORRESPONDING SWITCH TO "OFF"  
(FOR ANY UNUSED SWITCH SET TO "OFF")

AIRPLANE		CODE		SELCAL CODING TABLE																	
				D2555B (SELCAL DECODER CONNECTOR)																	
				PIN 10				PIN 11				PIN 13				PIN 15				PIN 9	
A	B	C	D	A	B	C	D	A	B	C	D	A	B	C	D			C	D		
M1995 (DECODER SWITCH)																					
1	2	3	4	5	6	7	8	9	10	11	12	13	14	15	16			17	18		
YL401	EL-AB	1	0	1	0	1	1	0	1	1	0	0	0	0	1	0	0			1	1

YL401	SELCAL
	D280A103

**23-22-11**

Page 6  
Sheet 2  
Aug 13/2008

**23-22-11**

Page 6  
Sheet 2  
Aug 13/2008

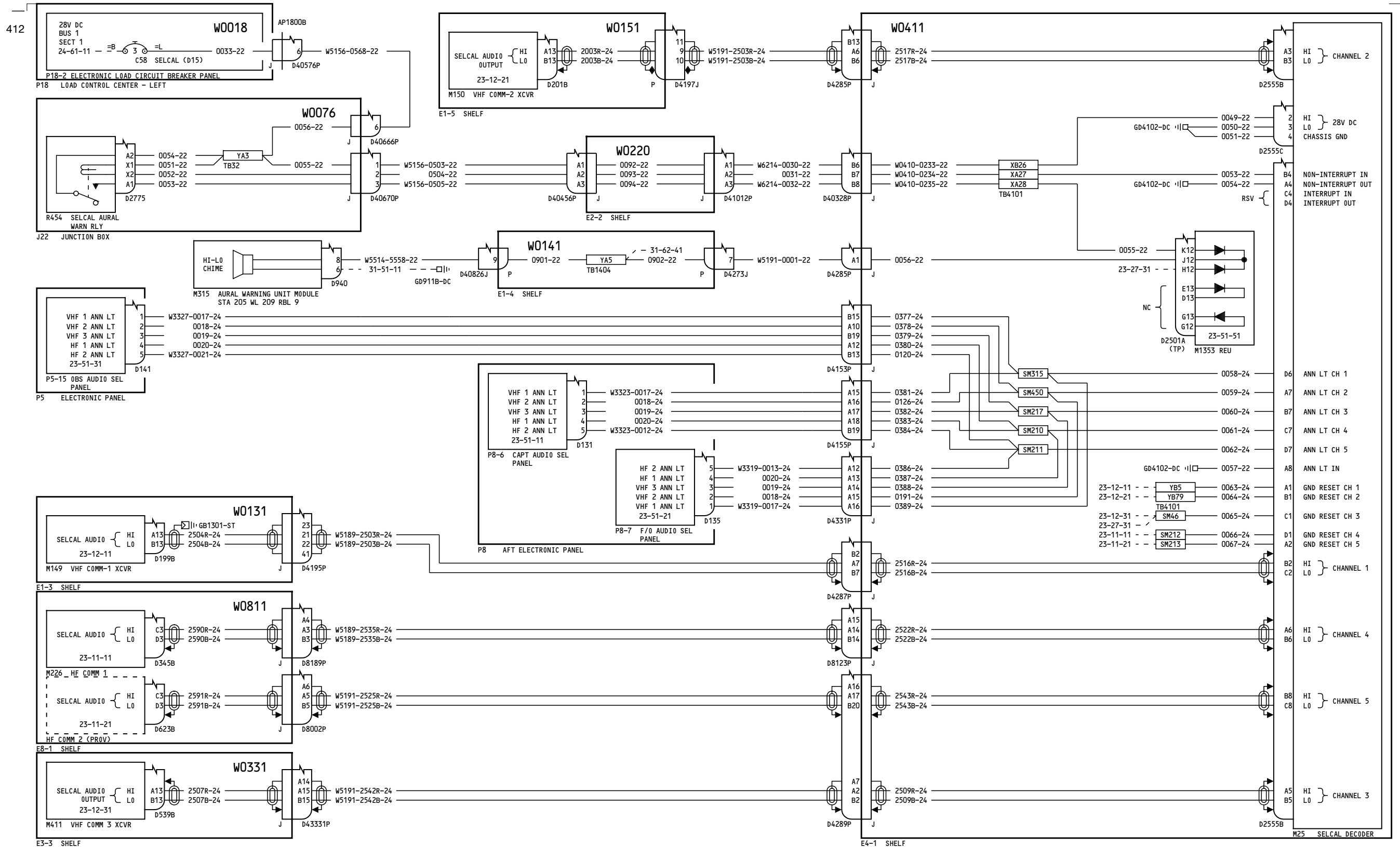

YL421-YL430

SELCAL

23-22-11

Page 7  
Sheet 1  
Aug 13/2008

D280A103

23-22-11

Page 7  
Sheet 1  
Aug 13/2008

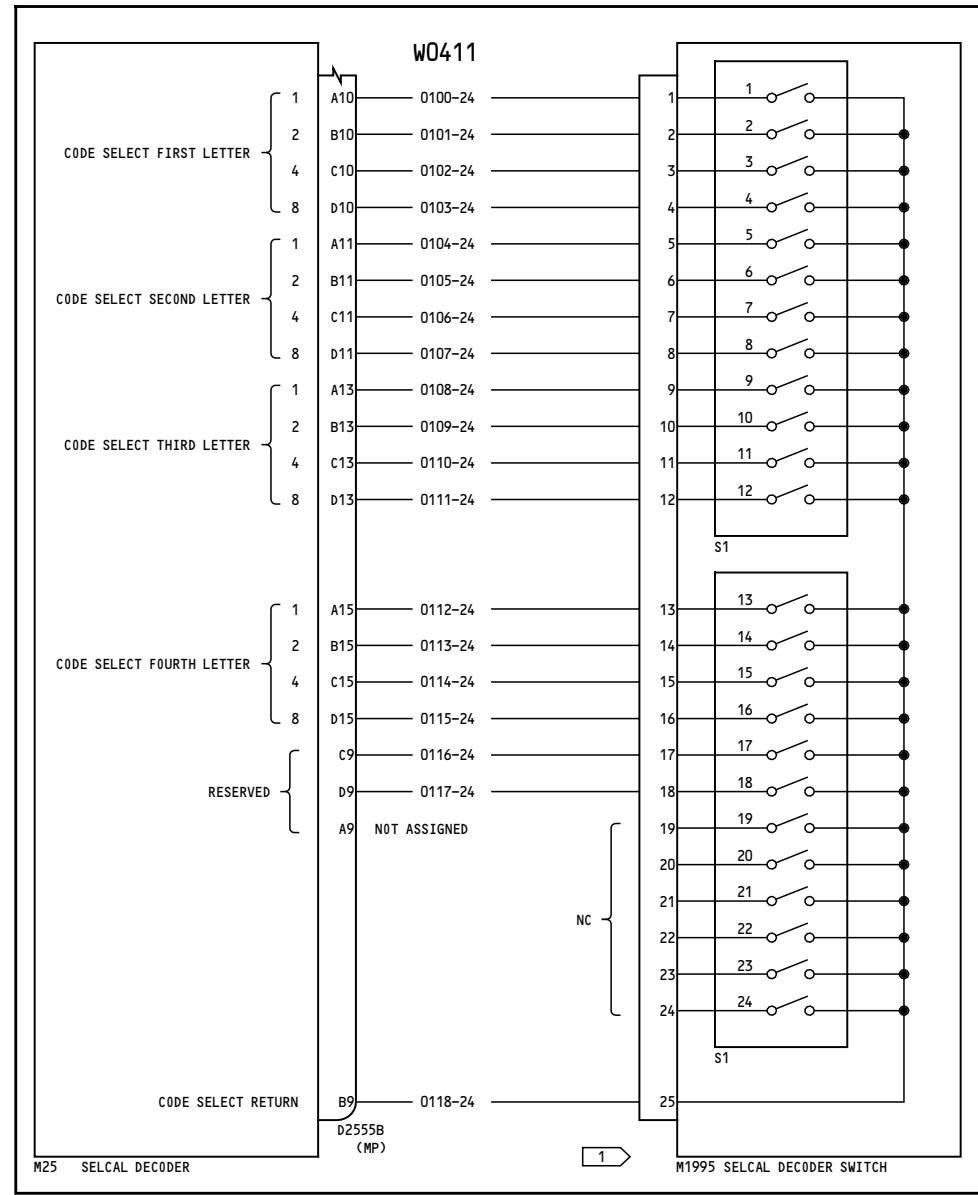

E4-1 SHELF

AIRPLANE		CODE		SELCAL CODING TABLE																			
				D2555B (SELCAL DECODER CONNECTOR)																			
				PIN 10				PIN 11				PIN 13				PIN 15				PIN 9			
				A	B	C	D	A	B	C	D	A	B	C	D	A	B	C	D			C	D
M1995 (DECODER SWITCH)																							
																		1					
1	2	3	4	5	6	7	8	9	10	11	12	13	14	15	16			17	18				
YL421	BG-DR	0	1	0	0	1	1	1	0	0	0	1	0	1	1	1	1		1	1			
YL422	BH-MS	0	1	0	0	0	0	0	1	0	0	1	1	0	0	0	0		1	1			
YL423	BQ-HM	0	1	0	0	0	1	1	1	0	0	0	1	0	0	1	1		1	1			
YL424	BK-MQ	0	1	0	0	0	1	0	1	0	0	1	1	0	1	1	1		1	1			
YL425	BL-HR	0	1	0	0	1	1	0	1	0	0	0	1	1	1	1	1		1	1			
YL426	BL-HS	0	1	0	0	1	1	0	1	0	0	0	1	0	0	0	0		1	1			
YL427	EG-KM	1	0	1	0	1	1	1	0	0	1	0	1	0	0	1	1		1	1			
YL428	AC-BF	1	0	0	0	1	1	0	0	0	1	0	0	0	1	1	0		1	1			
YL429	CJ-AL	1	1	0	0	1	0	0	1	1	0	0	0	1	1	0	1		1	1			

**NOTES:**

- 1 FOR EACH BIT DESIGNATED AS "0"  
SET THE CORRESPONDING SWITCH TO "ON"
- FOR EACH BIT DESIGNATED AS "1"  
SET THE CORRESPONDING SWITCH TO "OFF"  
(FOR ANY UNUSED SWITCH SET TO "OFF")

YL421-YL430

**SELCAL**

D280A103

**23-22-11**

Page 7  
Sheet 2  
Feb 09/2009

**23-22-11**

Page 7  
Sheet 2  
Feb 09/2009

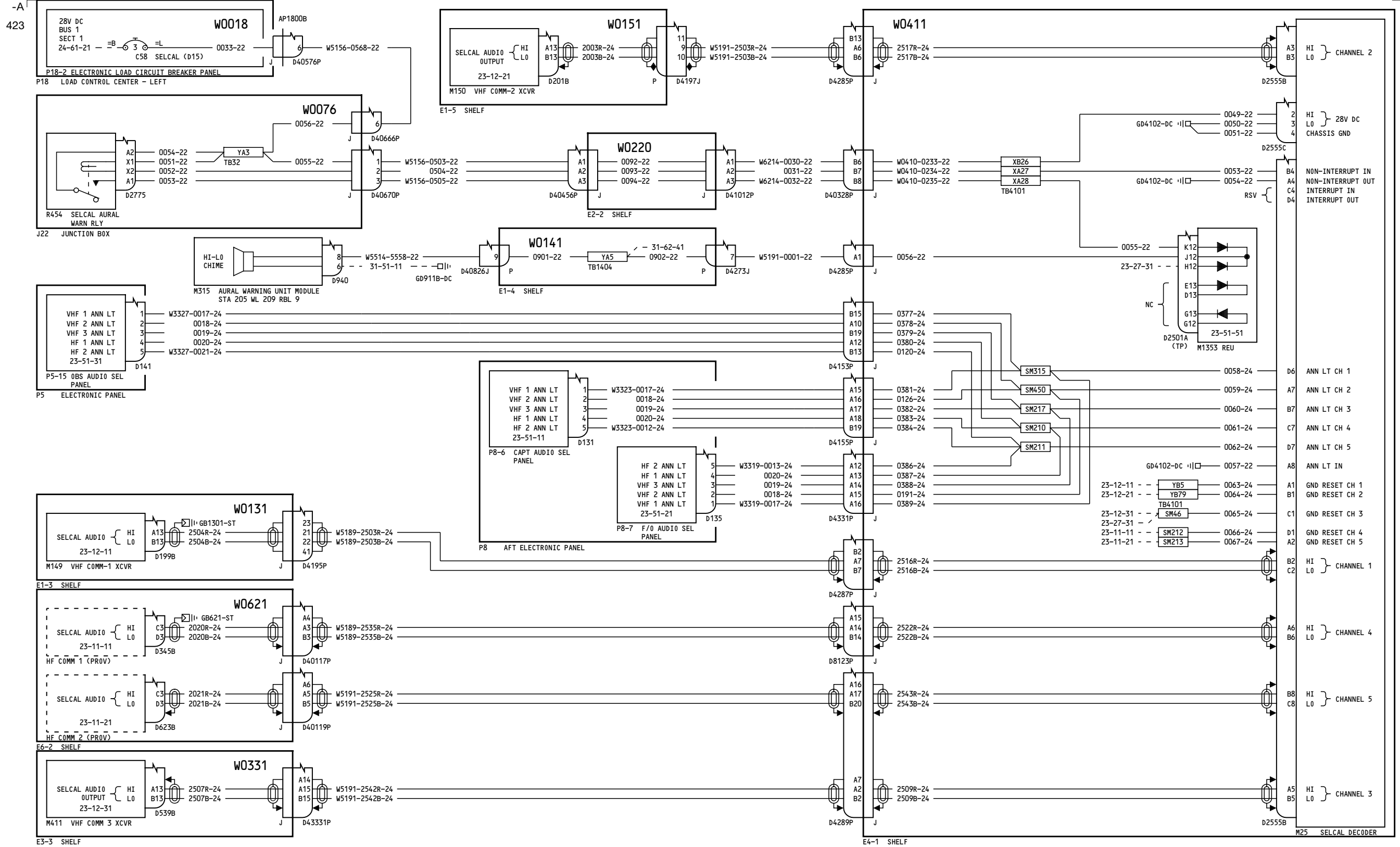

YM643-YM670

SELCAL

23-22-11

Page 8  
Sheet 1  
Aug 13/2008

D280A103

23-22-11

Page 8  
Sheet 1  
Aug 13/2008

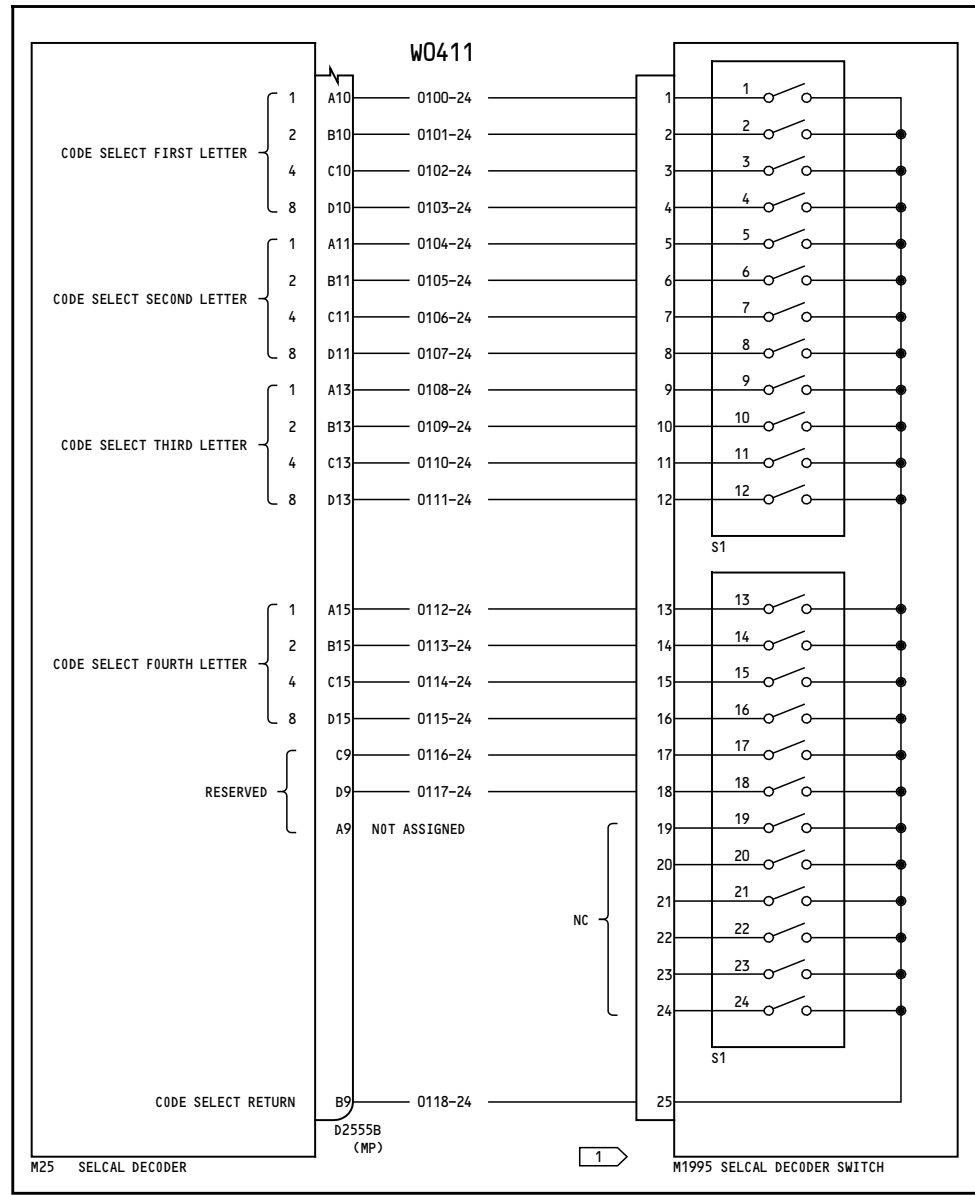

E4-1 SHELF

AIRPLANE		CODE		SELCAL CODING TABLE																			
				D2555B (SELCAL DECODER CONNECTOR)																			
				PIN 10				PIN 11				PIN 13				PIN 15				PIN 9			
				A	B	C	D	A	B	C	D	A	B	C	D	A	B	C	D			C	D
M1995 (DECODER SWITCH)																							
																		1					
1	2	3	4	5	6	7	8	9	10	11	12	13	14	15	16			17	18				
YM641	FH-EP	0	1	1	0	0	0	0	1	1	0	1	0	1	0	1	1		1	1			
YM642	FK-DQ	0	1	1	0	0	1	0	1	0	0	1	0	0	1	1	1		1	1			
YM643	FP-DG	0	1	1	0	1	0	1	1	0	0	1	0	1	1	1	0		1	1			
YM644	GP-AM	1	1	1	0	1	0	1	1	1	0	0	0	0	0	1	1		1	1			
YM645	BD-GP	0	1	0	0	0	0	1	0	1	1	1	0	1	0	1	1		1	1			
YM646	AS-JK	1	0	0	0	0	0	0	0	1	0	0	1	0	1	0	1		1	1			
YM647	BP-MR	0	1	0	0	1	0	1	1	0	0	1	1	1	1	1	1		1	1			
YM648	BR-FS	0	1	0	0	1	1	1	1	0	1	1	0	0	0	0	0		1	1			
YM649	CM-ES	1	1	0	0	0	0	1	1	1	0	1	0	0	0	0	0		1	1			
YM650	CP-JM	1	1	0	0	1	0	1	1	1	0	0	1	0	0	1	1		1	1			
YM651	CE-DP	1	1	0	0	1	0	1	0	0	0	1	0	1	0	1	1		1	1			
YM652	EP-BJ	1	0	1	0	1	0	1	1	0	1	0	0	1	0	0	1		1	1			

**NOTES:**

- 1 FOR EACH BIT DESIGNATED AS "0"  
SET THE CORRESPONDING SWITCH TO "ON"
- FOR EACH BIT DESIGNATED AS "1"  
SET THE CORRESPONDING SWITCH TO "OFF"  
(FOR ANY UNUSED SWITCH SET TO "OFF")

YM643-YM670	<b>SELCAL</b>
	D280A103

**23-22-11**

Page 8  
Sheet 2  
May 11/2009

**23-22-11**

Page 8  
Sheet 2  
May 11/2009

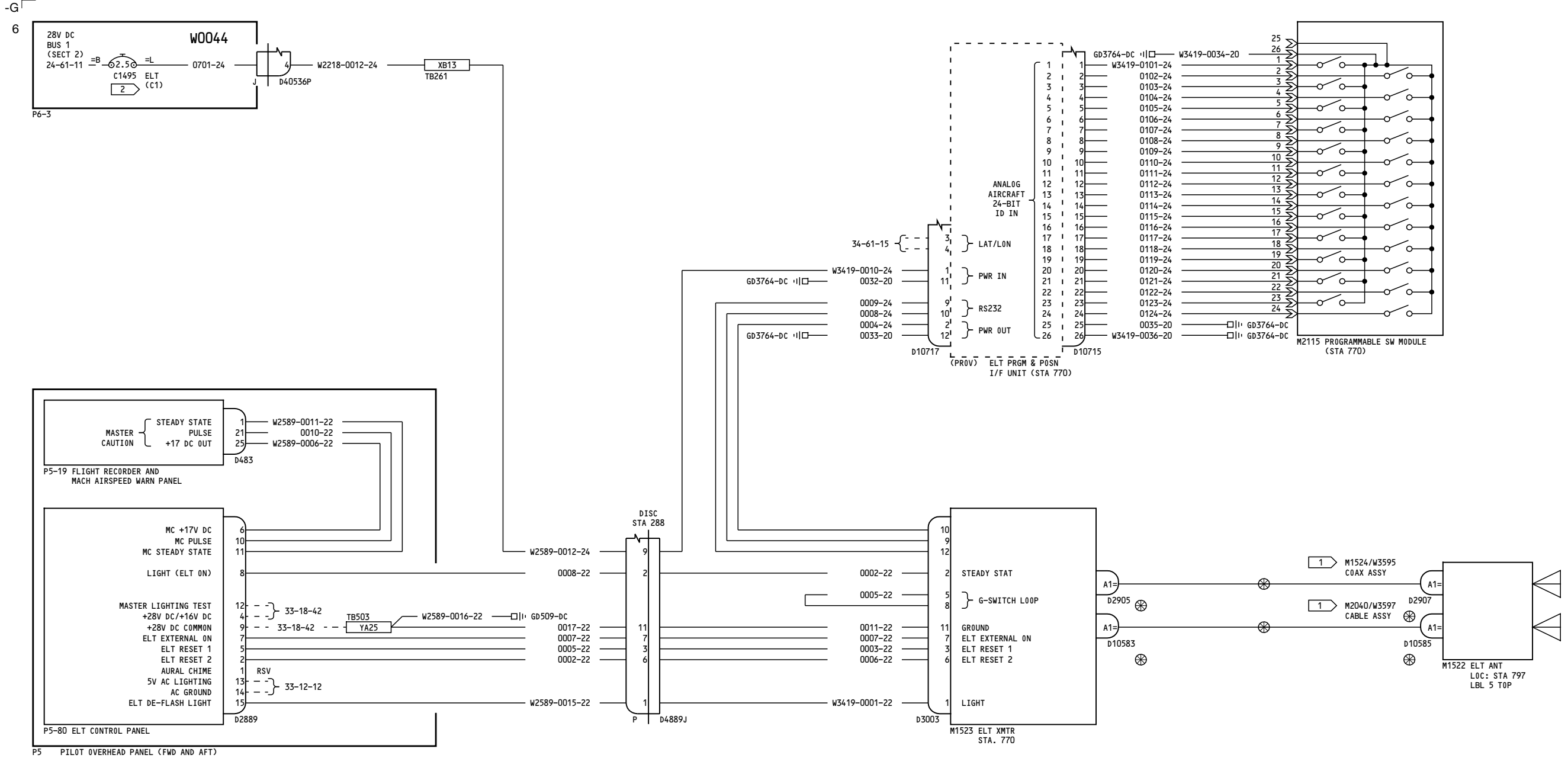

- NOTES:**
- 1 BOEING ADDED ITEM NUMBER FOR HOOKUP PURPOSES
  - 2 CIRCUIT BREAKER COLLARED AND LABELED "INOP".

YC001-YC050	<b>EMERGENCY LOCATOR TRANSMITTER</b>
	D280A103

**23-24-11**  
 Page 1  
 Jul 17/2007

**23-24-11**  
 Page 1  
 Jul 17/2007

123

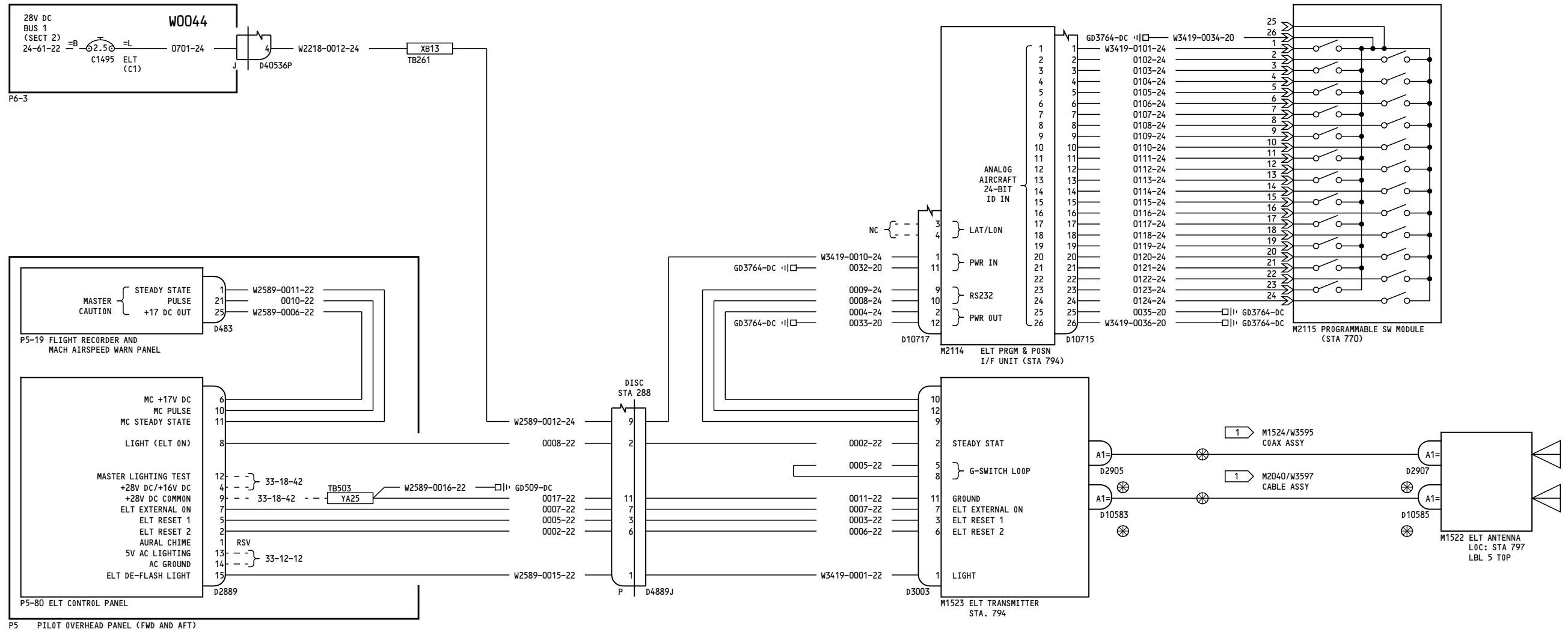

NOTES:

1 BOEING ADDED ITEM NUMBER FOR HOOKUP PURPOSES

YK901-YK906, YK910	<b>EMERGENCY LOCATOR TRANSMITTER</b>  D280A103
--------------------	------------------------------------------------------

23-24-11

Page 2  
 Sheet 1  
 Aug 10/2009

23-24-11

Page 2  
 Sheet 1  
 Aug 10/2009



EXCEPT AS NOTED:  
 MIN GAUGE: 24  
 STD SEP: NN2 GROUND CURRENT



737-700/800 WIRING DIAGRAM MANUAL

89

ADDRESS BIT	M2115																								
	1	2	3	4	5	6	7	8	9	10	11	12	13	14	15	16	17	18	19	20	21	22	23	24	
												M2115S1													
EFFECTIVITY	HEX-ID	A1	A2	A3	A4	A5	A6	A7	A8	A9	A10	A11	A12	A13	A14	A15	A16	A17	A18	A19	A20	A21	A22	A23	A24
YK901	1B46781936FFBFF	0	0	1	1	1	1	0	0	0	0	0	0	1	1	0	0	1	0	0	1	1	0	1	1
YK902	1B46781938FFBFF	0	0	1	1	1	1	0	0	0	0	0	0	1	1	0	0	1	0	0	1	1	1	0	0
YK903	1B4678193AFFBFF	0	0	1	1	1	1	0	0	0	0	0	0	1	1	0	0	1	0	0	1	1	1	0	1
YK904	1B4678193CFBFF	0	0	1	1	1	1	0	0	0	0	0	0	1	1	0	0	1	0	0	1	1	1	1	0
YK905	1B4678193EFBFF	0	0	1	1	1	1	0	0	0	0	0	0	1	1	0	0	1	0	0	1	1	1	1	1
YK906	1B46781940FFBFF	0	0	1	1	1	1	0	0	0	0	0	0	1	1	0	0	1	0	1	0	0	0	0	0
YK910	19A689504CFBFF	0	1	0	0	0	1	0	0	1	0	1	0	1	0	0	0	0	0	1	0	0	1	1	0

NOTES:  
 BIT VALUE SWITCH SETTING  
 1 ON (RED DOT VISIBLE)  
 0 OFF (RED DOT NOT VISIBLE)

YK901-YK906, YK910

**EMERGENCY LOCATOR TRANSMITTER**

D280A103

**23-24-11**

Page 2  
 Sheet 2  
 Aug 10/2009

**23-24-11**

Page 2  
 Sheet 2  
 Aug 10/2009

BOEING PROPRIETARY - Copyright © - Unpublished Work - See title page for details.

128

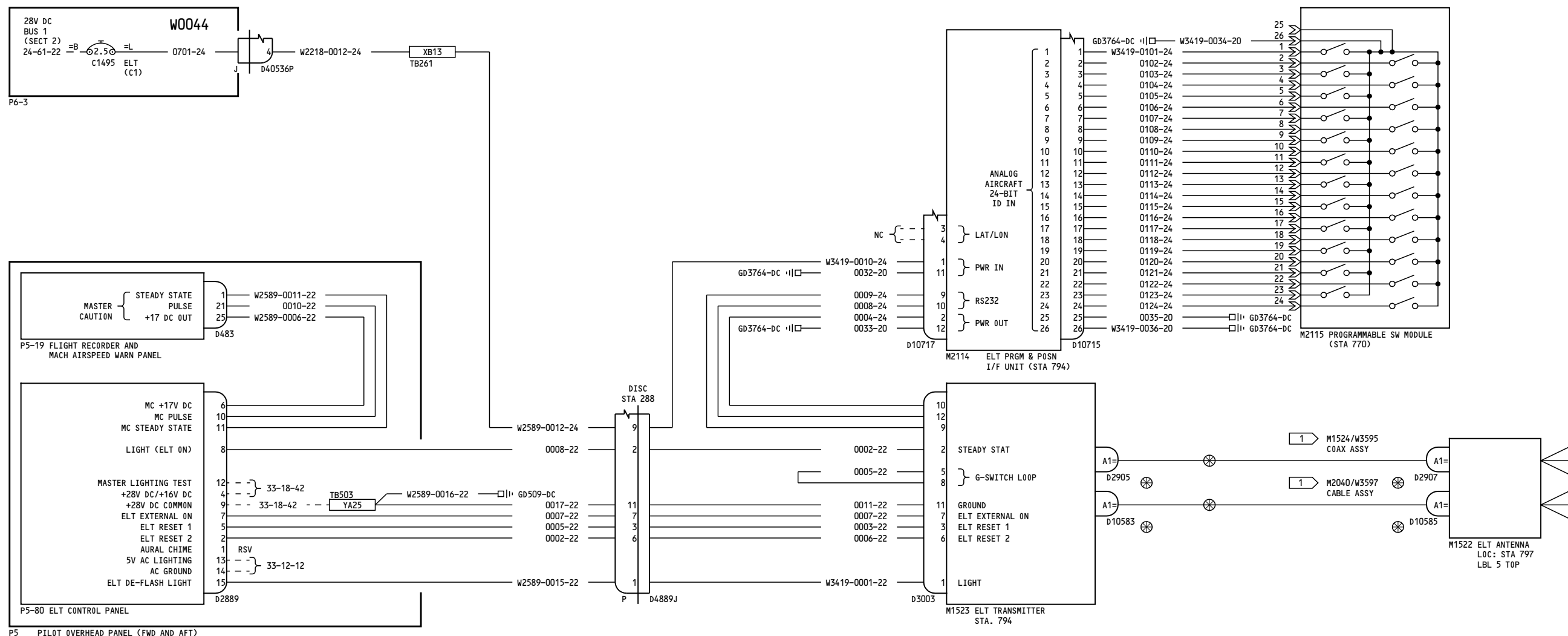

ADDRESS BIT		M2115																							
		1	2	3	4	5	6	7	8	9	10	11	12	13	14	15	16	17	18	19	20	21	22	23	24
EFFECTIVITY	HEX-ID	A1	A2	A3	A4	A5	A6	A7	A8	A9	A10	A11	A12	A13	A14	A15	A16	A17	A18	A19	A20	A21	A22	A23	A24
YK907	1D0680B3C8FFBFF	0	1	0	0	0	0	0	0	0	1	0	1	1	0	0	1	1	1	1	0	0	1	0	0
YK908	1D0680B3CCFFBFF	0	1	0	0	0	0	0	0	0	1	0	1	1	0	0	1	1	1	1	0	0	1	1	0
YK909	1D0680B3CAFFBFF	0	1	0	0	0	0	0	0	0	1	0	1	1	0	0	1	1	1	1	0	0	1	0	1

NOTES:

- 1 BOEING ADDED ITEM NUMBER FOR HOOKUP PURPOSES
  - 2 BIT VALUE SWITCH SETTING
- | BIT VALUE | SWITCH SETTING            |
|-----------|---------------------------|
| 1         | ON (RED DOT VISIBLE)      |
| 0         | OFF (RED DOT NOT VISIBLE) |

YK907-YK909	<b>EMERGENCY LOCATOR TRANSMITTER</b>
	D280A103

23-24-11

Page 3A

Feb 09/2009

Incorporates  
EO 23-80113-8

23-24-11

Page 3A

Feb 09/2009

123

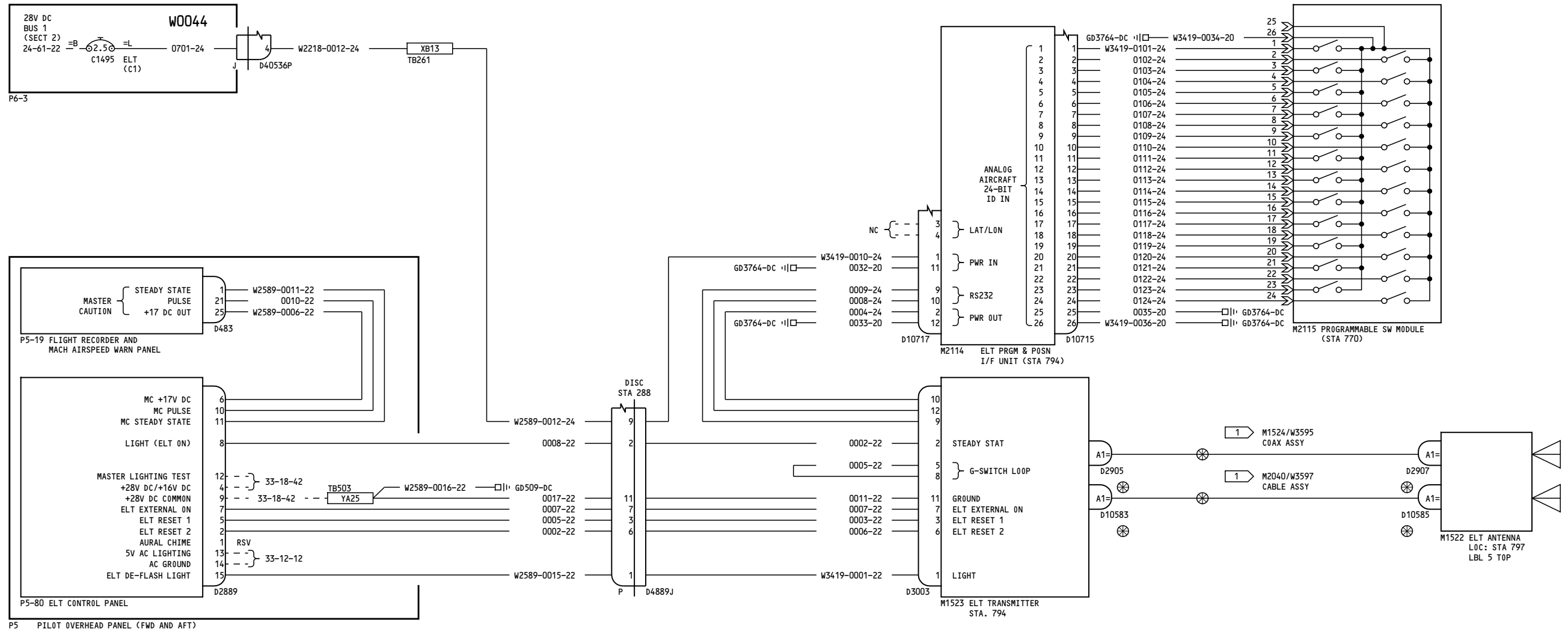

NOTES:

1 BOEING ADDED ITEM NUMBER FOR HOOKUP PURPOSES

YK911-YK920

EMERGENCY LOCATOR TRANSMITTER

D280A103

23-24-11

Page 4  
 Sheet 1  
 Aug 10/2009

23-24-11

Page 4  
 Sheet 1  
 Aug 10/2009



123

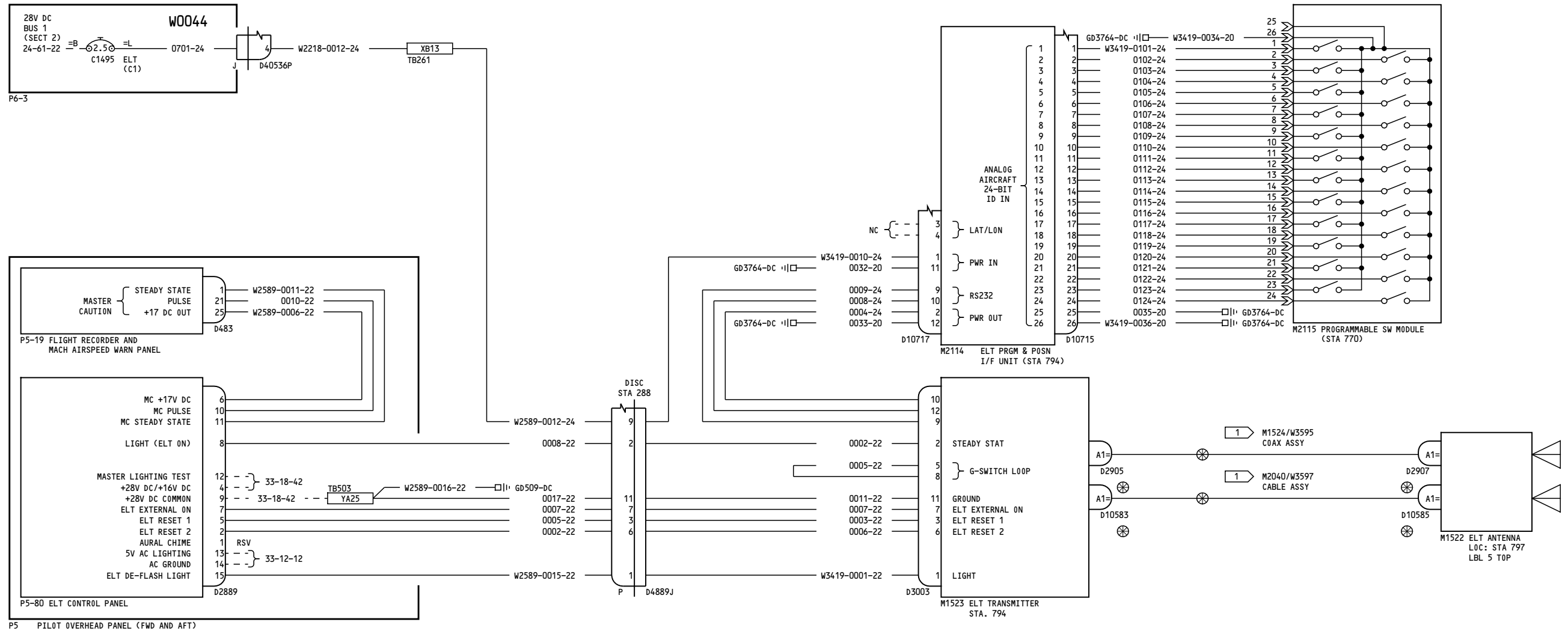

NOTES:

1 BOEING ADDED ITEM NUMBER FOR HOOKUP PURPOSES

YL401	<p align="center"><b>EMERGENCY LOCATOR TRANSMITTER</b></p> <p align="center">D280A103</p>
-------	-------------------------------------------------------------------------------------------

23-24-11

Page 5  
 Sheet 1  
 Feb 09/2009

23-24-11

Page 5  
 Sheet 1  
 Feb 09/2009

-A  
23

ADDRESS BIT	M2115																									
	1	2	3	4	5	6	7	8	9	10	11	12	13	14	15	16	17	18	19	20	21	22	23	24		
		M2115S1 <span style="border: 1px solid black; padding: 0 2px;">1</span>																								
EFFECTIVITY	HEX-ID	A1	A2	A3	A4	A5	A6	A7	A8	A9	A10	A11	A12	A13	A14	A15	A16	A17	A18	A19	A20	A21	A22	A23	A24	
YL401	1B4678C316FFBF	0	0	1	1	1	1	0	0	0	1	1	0	0	0	0	1	1	0	0	0	1	0	1	1	

NOTES:  
1 BIT VALUE SWITCH SETTING  
 1 ON (RED DOT VISIBLE)  
 0 OFF (RED DOT NOT VISIBLE)

YL401	<b>EMERGENCY LOCATOR TRANSMITTER</b>  D280A103
-------	----------------------------------------------------------

**23-24-11**  
 Page 5  
 Sheet 2  
 Feb 09/2009

**23-24-11**  
 Page 5  
 Sheet 2  
 Feb 09/2009

131

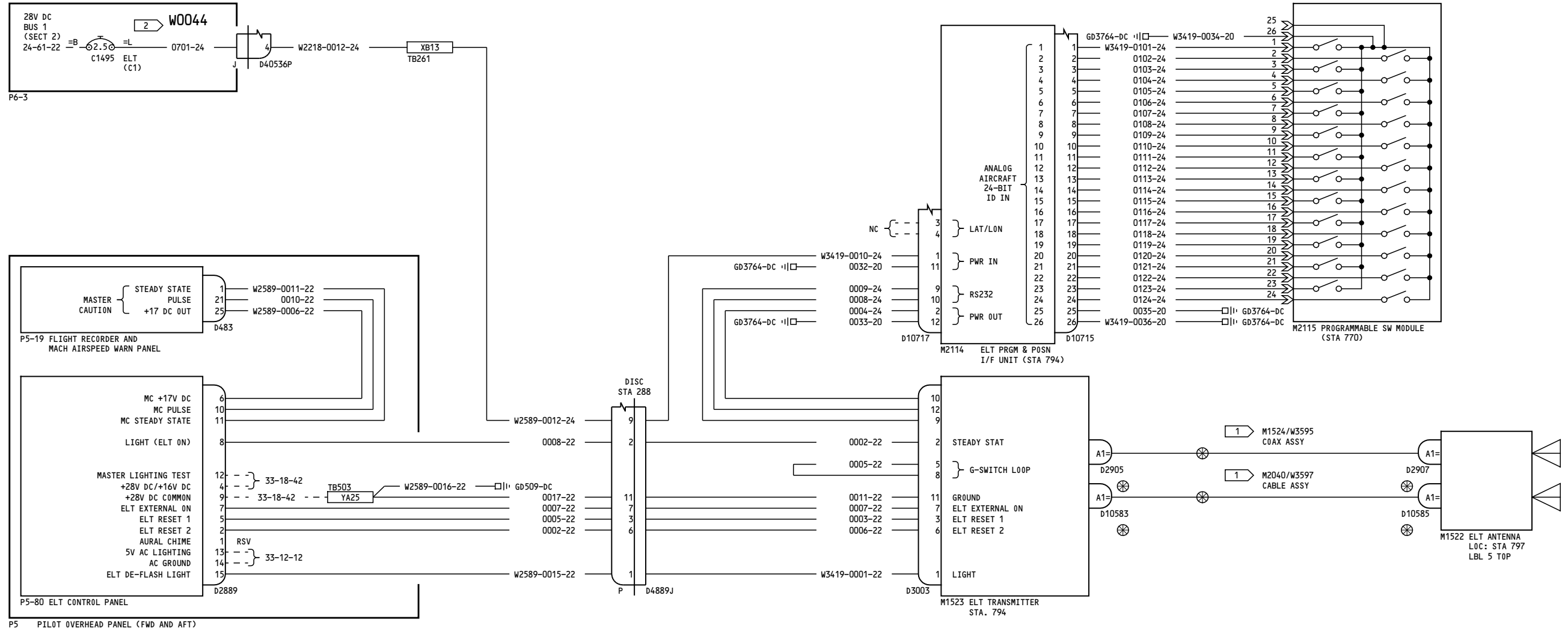

NOTES:

- 1 BOEING ADDED ITEM NUMBER FOR HOOKUP PURPOSES
- 2 CIRCUIT BREAKER COLLARED AND LABELED "INOP".

YL421-YL423

EMERGENCY LOCATOR TRANSMITTER

D280A103

23-24-11

Page 6  
 Sheet 1  
 Aug 10/2009

23-24-11

Page 6  
 Sheet 1  
 Aug 10/2009

ADDRESS BIT		M2115																								
		1	2	3	4	5	6	7	8	9	10	11	12	13	14	15	16	17	18	19	20	21	22	23	24	
		M2115S1 <span style="border: 1px solid black; padding: 2px;">1</span>																								
EFFECTIVITY	HEX-ID	A1	A2	A3	A4	A5	A6	A7	A8	A9	A10	A11	A12	A13	A14	A15	A16	A17	A18	A19	A20	A21	A22	A23	A24	
YL422	1D06801FE6FFBFF	0	1	0	0	0	0	0	0	0	0	0	0	1	1	1	1	1	1	1	1	1	0	0	1	1
YL423	1D06801FE8FFBFF	0	1	0	0	0	0	0	0	0	0	0	0	1	1	1	1	1	1	1	1	1	0	1	0	0

**NOTES:**  
1 BIT VALUE SWITCH SETTING  
 1 ON (RED DOT VISIBLE)  
 0 OFF (RED DOT NOT VISIBLE)

YL421-YL423	<b>EMERGENCY LOCATOR TRANSMITTER</b>
	D280A103

**23-24-11**

Page 6  
 Sheet 2  
 Aug 10/2009

**23-24-11**

Page 6  
 Sheet 2  
 Aug 10/2009



123

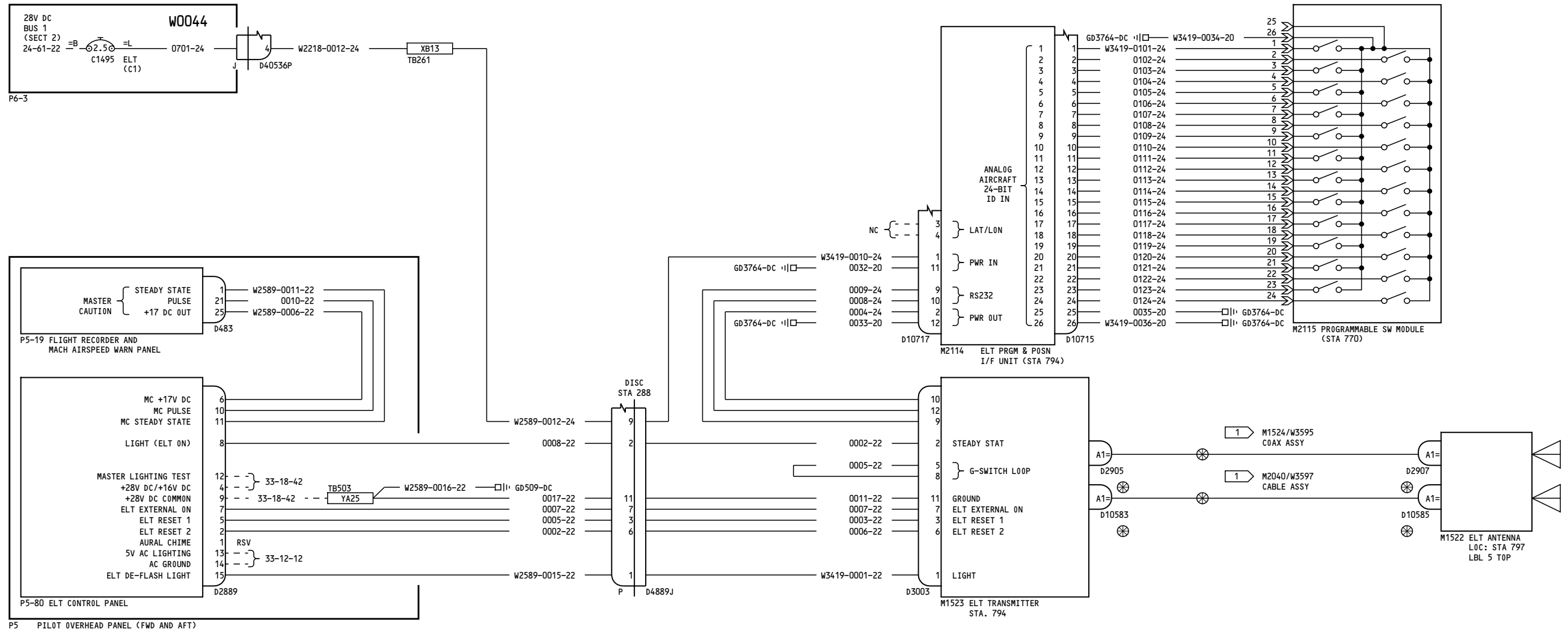

NOTES:

1 BOEING ADDED ITEM NUMBER FOR HOOKUP PURPOSES

YL424-YL430

EMERGENCY LOCATOR TRANSMITTER

D280A103

23-24-11

Page 7  
 Sheet 1  
 Aug 10/2009

23-24-11

Page 7  
 Sheet 1  
 Aug 10/2009

69

ADDRESS BIT		M2115																							
		1	2	3	4	5	6	7	8	9	10	11	12	13	14	15	16	17	18	19	20	21	22	23	24
EFFECTIVITY	HEX-ID	M2115S1																							
		A1	A2	A3	A4	A5	A6	A7	A8	A9	A10	A11	A12	A13	A14	A15	A16	A17	A18	A19	A20	A21	A22	A23	A24
YL424	1D0680A94EFFBFF	0	1	0	0	0	0	0	0	0	1	0	1	0	1	0	0	1	0	1	0	0	1	1	1
YL425	1D0680A950FFBFF	0	1	0	0	0	0	0	0	0	1	0	1	0	1	0	0	1	0	1	0	1	0	0	0
YL426	1D0680A94CFBFF	0	1	0	0	0	0	0	0	0	1	0	1		1	0	0	1	0	1	0	0	1	1	0
YL427	1D0680BC46FFBFF	0	1	0	0	0	0	0	0	0	1	0	1	1	1	1	0	0	0	1	0	0	0	1	1
YL428	1D0680BCE8FFBFF	0	1	0	0	0	0	0	0	0	1	0	1	1	1	1	0	0	1	1	1	0	1	0	0
YL429	1E86909650FFBFF	0	1	0	0	1	0	0	0	0	1	0	0	1	0	1	1	0	0	1	0	1	0	0	0

**NOTES:**

	<b>BIT VALUE</b>	<b>SWITCH SETTING</b>
	1	ON (RED DOT VISIBLE)
	0	OFF (RED DOT NOT VISIBLE)

YL424-YL430	<b>EMERGENCY LOCATOR TRANSMITTER</b>
	D280A103

**23-24-11**

Page 7  
Sheet 2  
Aug 10/2009

**23-24-11**

Page 7  
Sheet 2  
Aug 10/2009

123

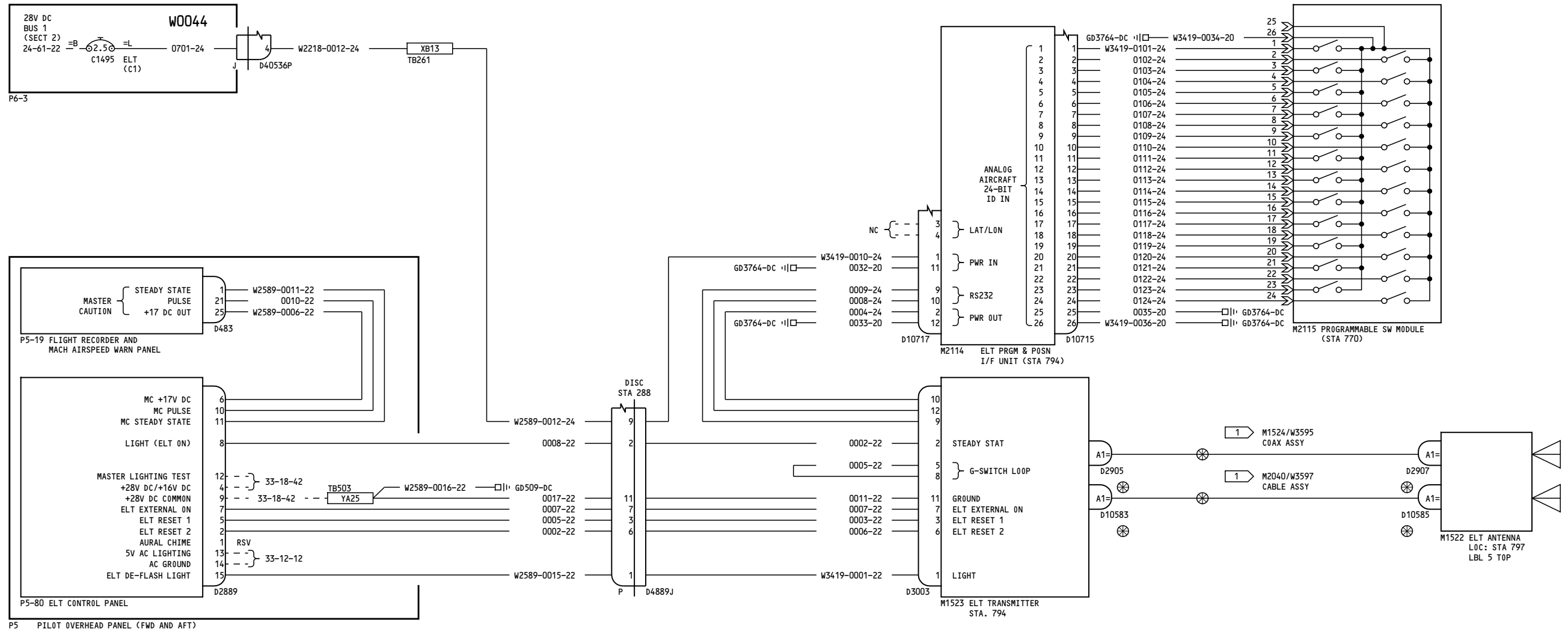

NOTES:

1 BOEING ADDED ITEM NUMBER FOR HOOKUP PURPOSES

YM643-YM670	<p align="center"><b>EMERGENCY LOCATOR TRANSMITTER</b></p> <p align="center">D280A103</p>
-------------	-------------------------------------------------------------------------------------------

23-24-11

Page 8  
 Sheet 1  
 Feb 09/2009

23-24-11

Page 8  
 Sheet 1  
 Feb 09/2009

EXCEPT AS NOTED:  
 MIN GAUGE: 24  
 STD SEP: NN2 GROUND CURRENT



737-700/800 WIRING DIAGRAM MANUAL

13

ADDRESS BIT		M2115																							
		1	2	3	4	5	6	7	8	9	10	11	12	13	14	15	16	17	18	19	20	21	22	23	24
		M2115S1 <span style="border: 1px solid black; padding: 0 2px;">1</span>																							
EFFECTIVITY	HEX-ID	A1	A2	A3	A4	A5	A6	A7	A8	A9	A10	A11	A12	A13	A14	A15	A16	A17	A18	A19	A20	A21	A22	A23	A24
YM641	1B4678C602FFBFF	0	0	1	1	1	1	0	0	0	1	1	0	0	0	1	1	0	0	0	0	0	0	0	1
YM642	1B4678C604FFBFF	0	0	1	1	1	1	0	0	0	1	1	0	0	0	1	1	0	0	0	0	0	0	0	1
YM643	1B4678C606FFBFF	0	0	1	1	1	1	0	0	0	1	1	0	0	0	1	1	0	0	0	0	0	0	0	1
YM644	1B4678C608FFBFF	0	0	1	1	1	1	0	0	0	1	1	0	0	0	1	1	0	0	0	0	0	0	1	0
YM645	1B4678C60AFFBFF	0	0	1	1	1	1	0	0	0	1	1	0	0	0	1	1	0	0	0	0	0	0	1	0
YM646	1B4678C60CFFBFF	0	0	1	1	1	1	0	0	0	1	1	0	0	0	1	1	0	0	0	0	0	0	1	0
YM647	1B4678C60EFFBFF	0	0	1	1	1	1	0	0	0	1	1	0	0	0	1	1	0	0	0	0	0	0	1	1
YM648	1B4678C610FFBFF	0	0	1	1	1	1	0	0	0	1	1	0	0	0	1	1	0	0	0	0	0	1	0	0
YM649	1B4678C612FFBFF	0	0	1	1	1	1	0	0	0	1	1	0	0	0	1	1	0	0	0	0	0	1	0	0
YM650	1B4678C614FFBFF	0	0	1	1	1	1	0	0	0	1	1	0	0	0	1	1	0	0	0	0	0	1	0	1
YM651	1B4678C616FFBFF	0	0	1	1	1	1	0	0	0	1	1	0	0	0	1	1	0	0	0	0	0	1	0	1
YM652	19A6895064FFBFF	0	1	0	0	0	1	0	0	1	0	1	0	1	0	0	0	0	0	1	1	0	0	1	0

NOTES:

<span style="border: 1px solid black; padding: 0 2px;">1</span>	BIT VALUE	SWITCH SETTING
1		ON (RED DOT VISIBLE)
0		OFF (RED DOT NOT VISIBLE)

YM643-YM670	<b>EMERGENCY LOCATOR          TRANSMITTER</b>  D280A103
-------------	-------------------------------------------------------------------

23-24-11

Page 8  
 Sheet 2  
 May 11/2009

23-24-11

Page 8  
 Sheet 2  
 May 11/2009

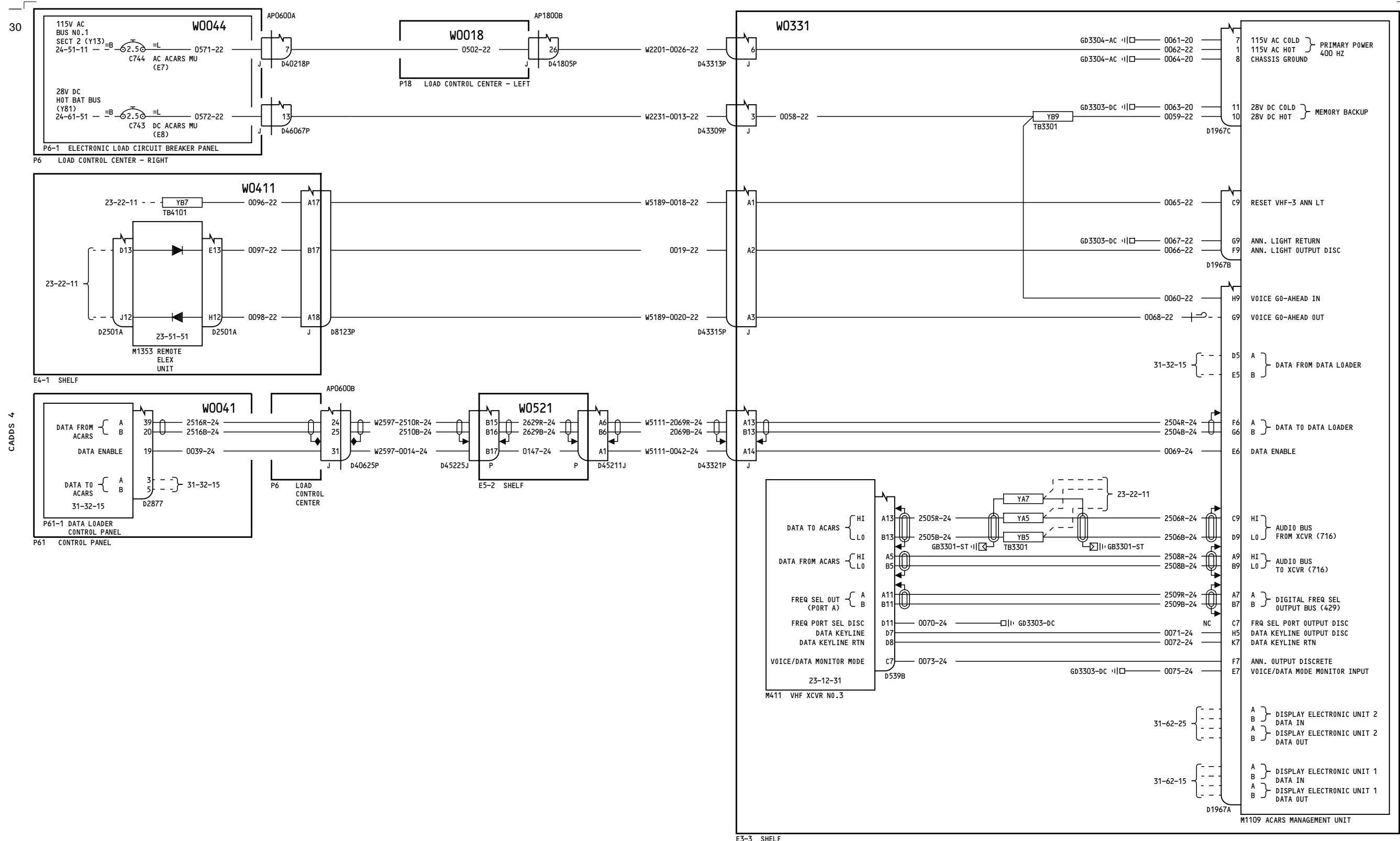

YC001-YC011

**ACARS (724B) - POWER, COMM AND ANNUNCIATION INTERFACES**

**23-27-11**

Page 1.1

D280A103

Mar 31/2005

Incorporates  
31-1136

**23-27-11**

Page 1.1

Mar 31/2005

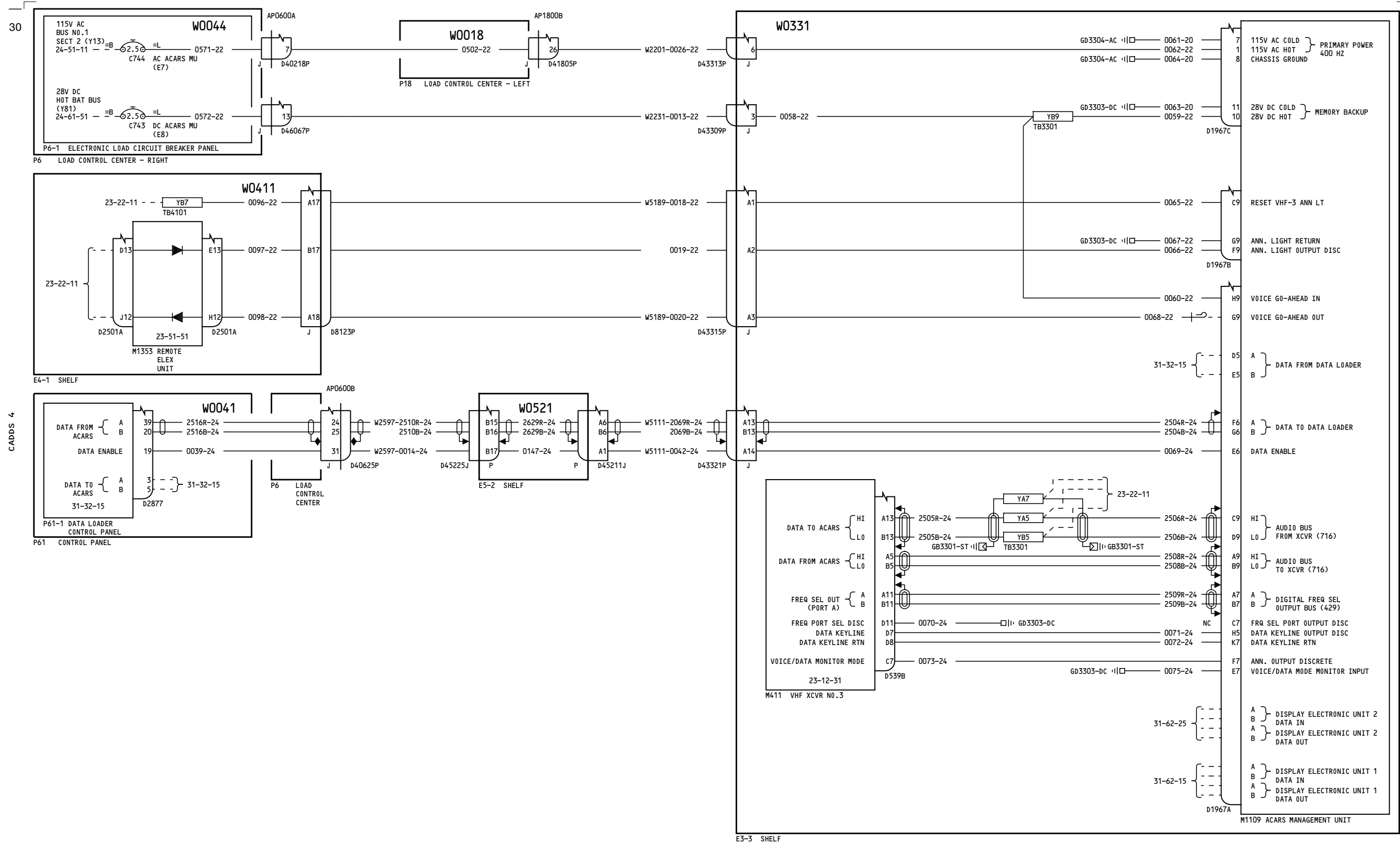

YC012-YC050

**ACARS (724B) - POWER,  
COMM AND ANNUNCIATION  
INTERFACES**

**23-27-11**

Page 2

D280A103

Jul 17/2007

**23-27-11**

Page 2

Jul 17/2007

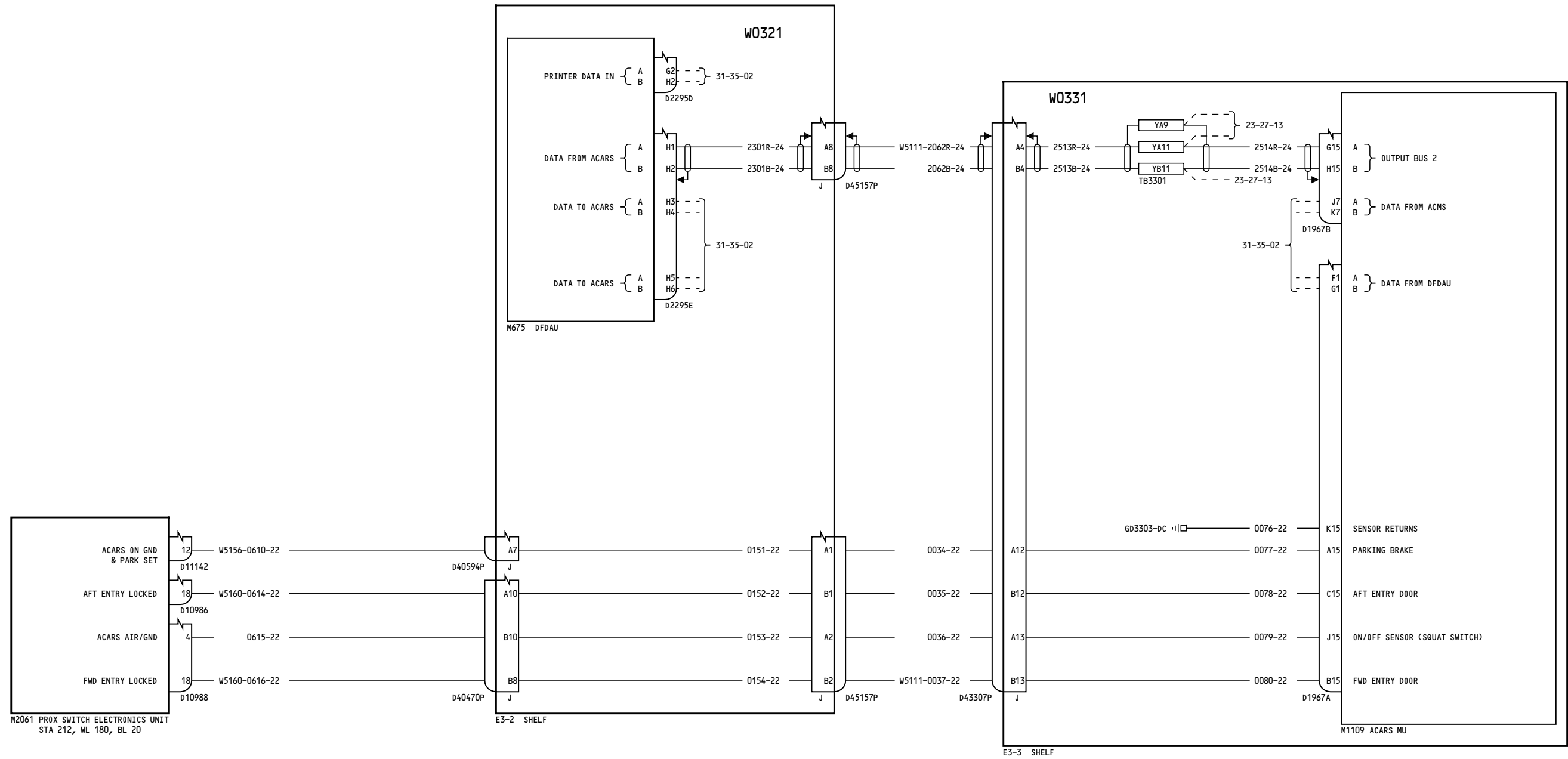

YC001-YC050

**ACARS (724B) - DFDAU AND E11 INTERFACES**

**23-27-12**

Page 1

D280A103

Jul 17/2007

**23-27-12**

Page 1

Jul 17/2007

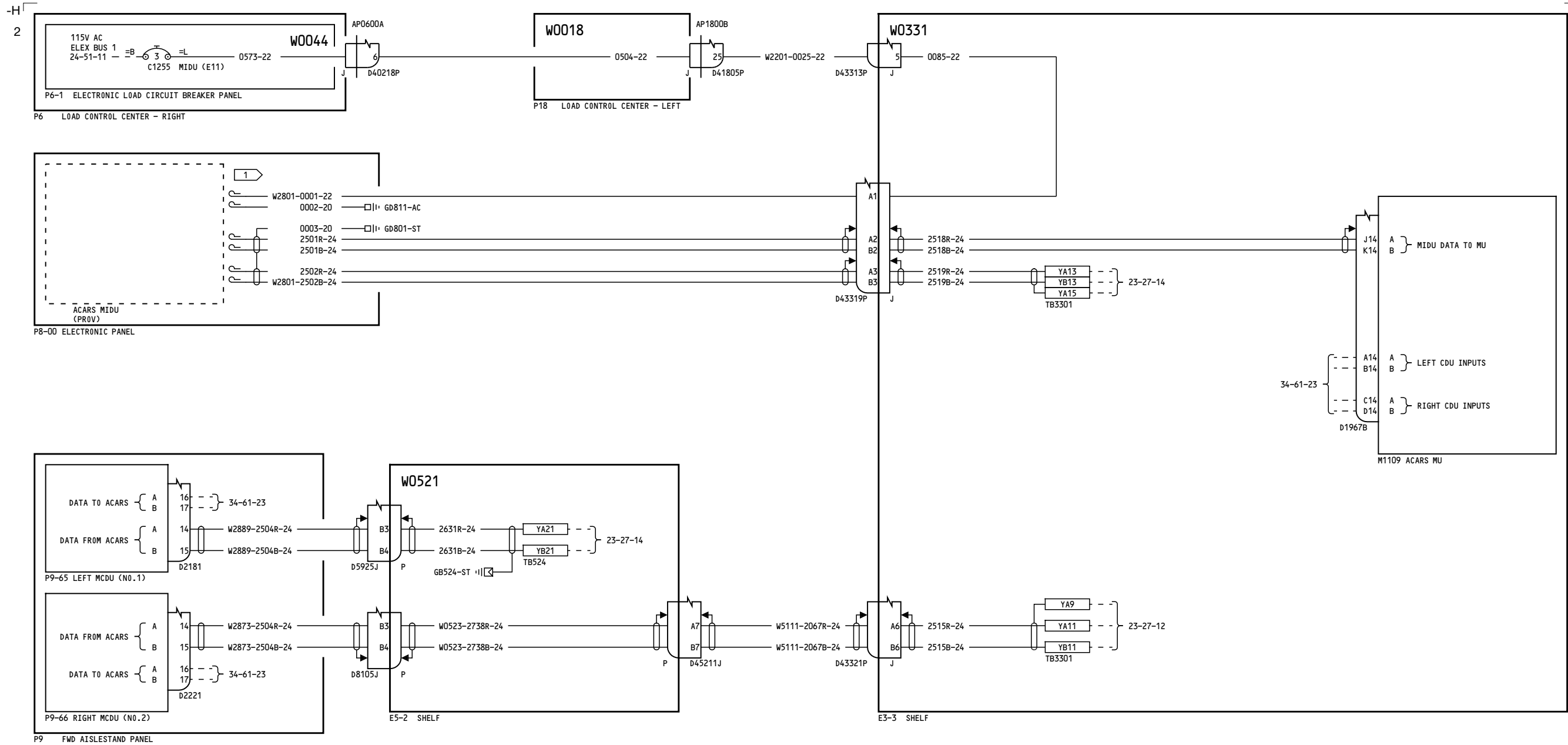

**NOTES:**

1 CAP AND STOW IN P8

YC001-YC050

**ACARS (724B) -  
CONTROL AND DISPLAY**

**23-27-13**

Page 1

Jul 17/2007

D280A103

**23-27-13**

Page 1

Jul 17/2007



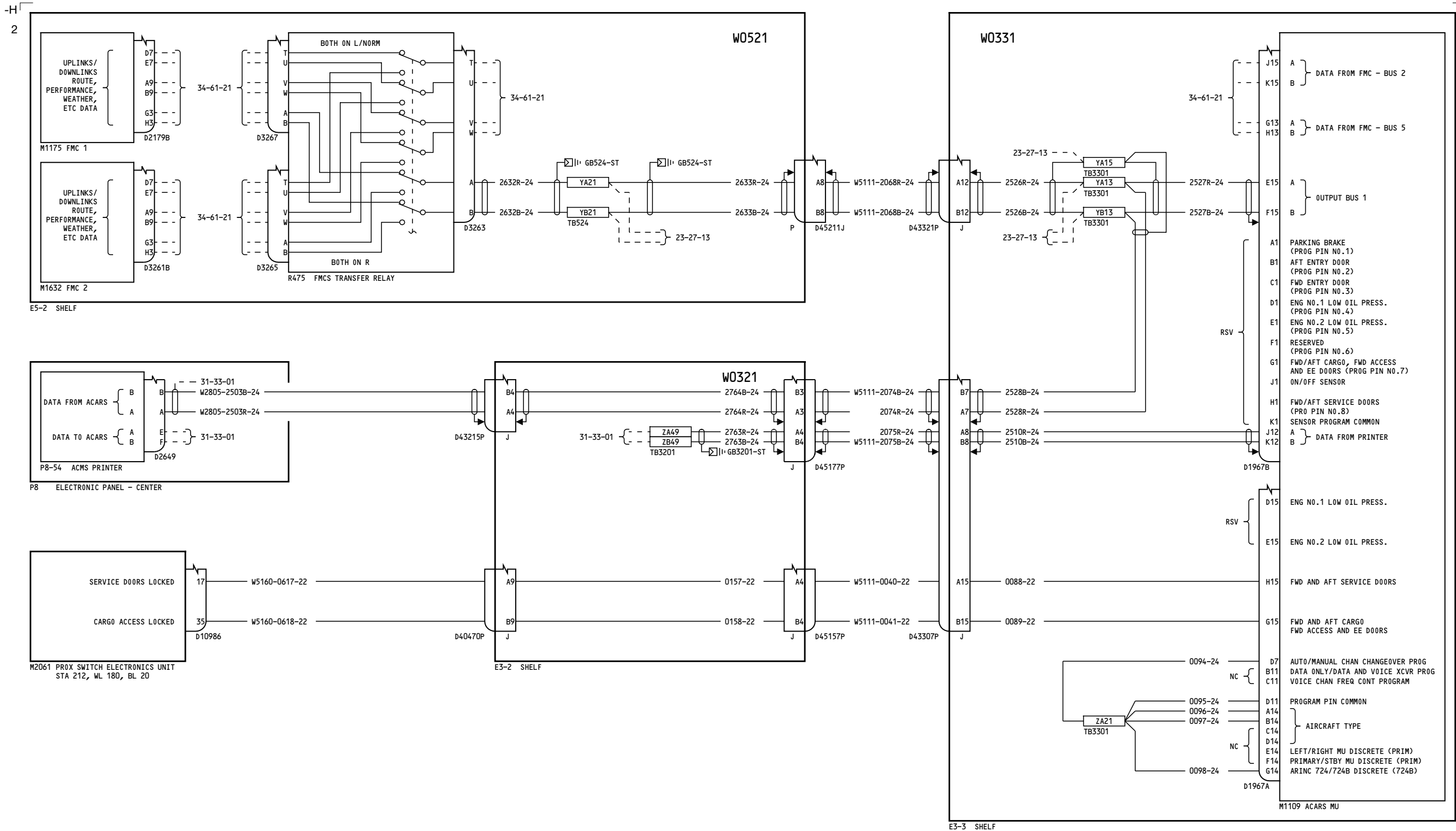

YC001-YC002

**ACARS (724B) - FMC, PRINTER AND DISCRETE INTERFACES**

**23-27-14**

Page 1

D280A103

Mar 31/2005

**23-27-14**

Page 1

Mar 31/2005

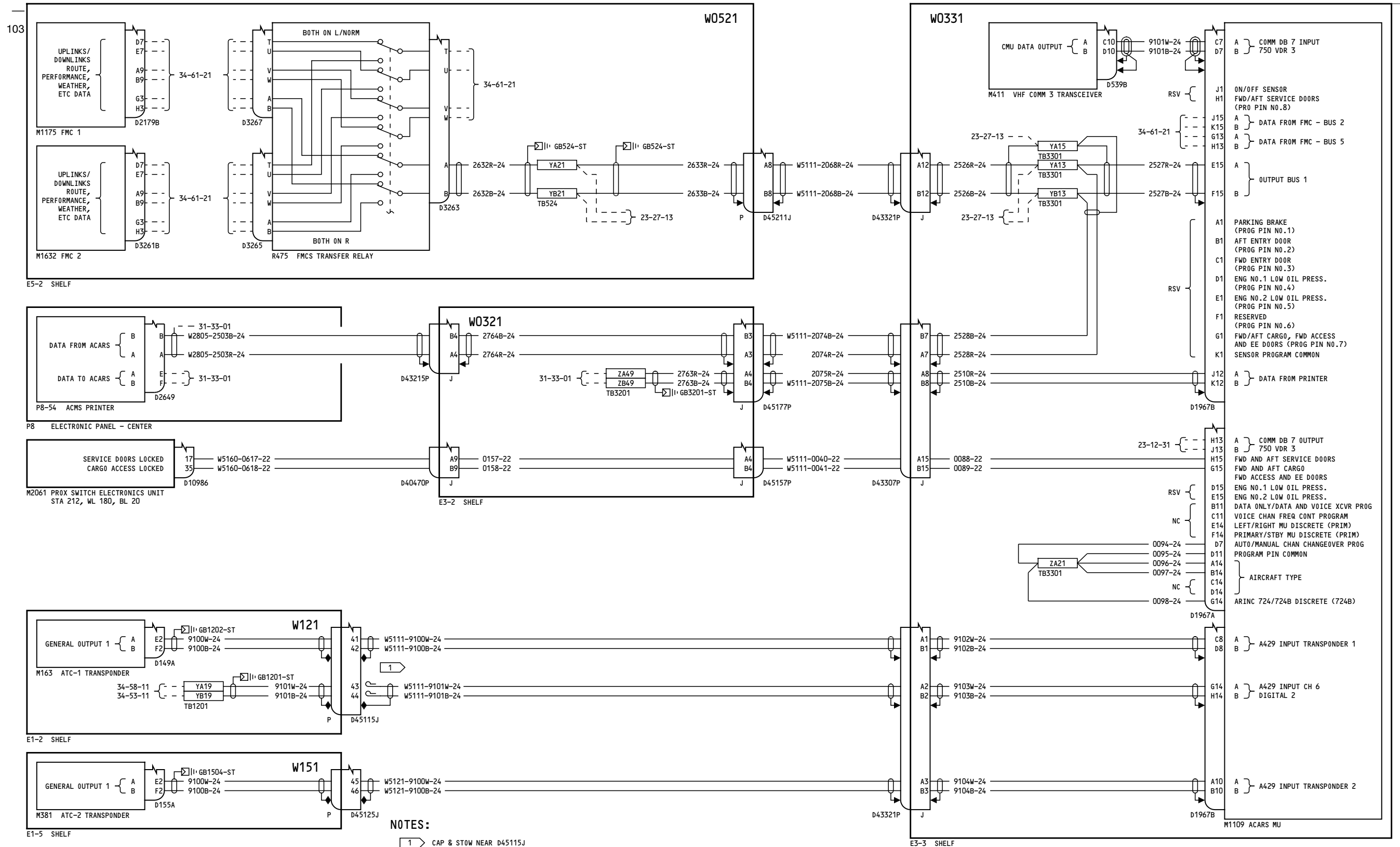

NOTES:  
 1 CAP & STOW NEAR D45115J

YC001-YC002

ACARS (724B) - FMC, PRINTER AND DISCRETE INTERFACES

23-27-14

Page 1A

Oct 15/2007

D280A103

Incorporates  
 EO 23-80059-6

23-27-14

Page 1A

Oct 15/2007

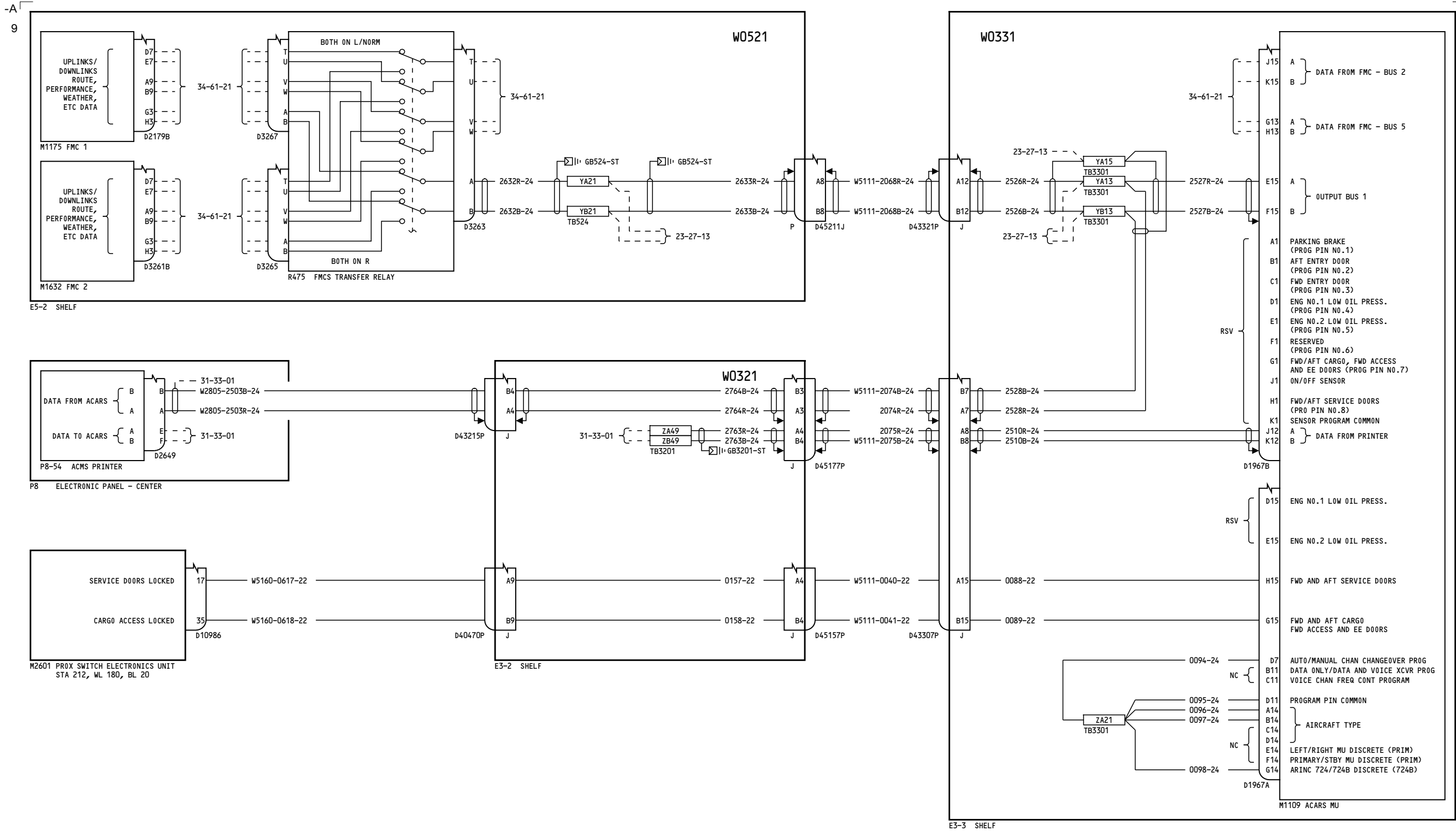

YC003-YC050

**ACARS (724B) - FMC, PRINTER AND DISCRETE INTERFACES**

**23-27-14**

Page 2

D280A103

Jul 17/2007

**23-27-14**

Page 2

Jul 17/2007

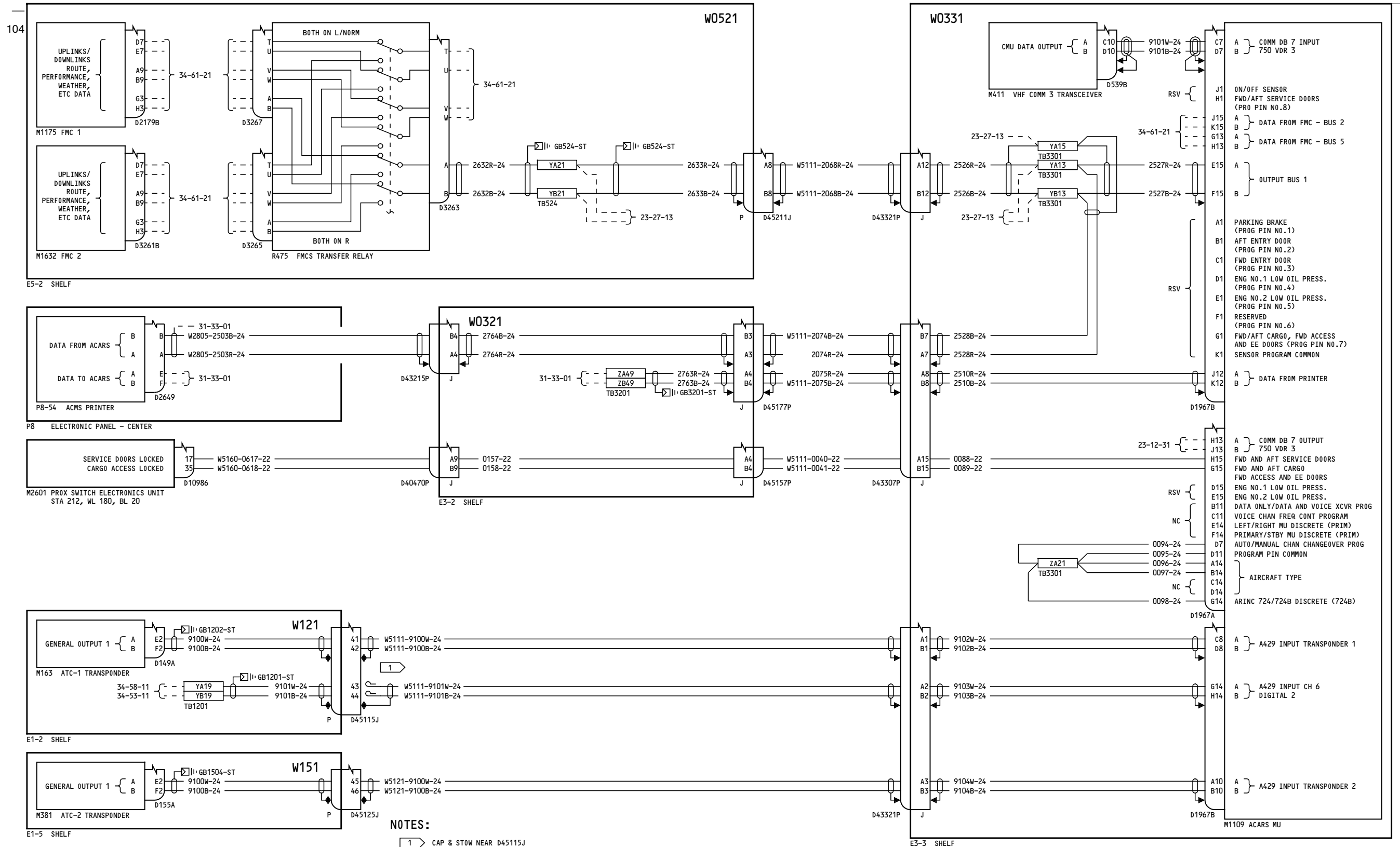

NOTES:  
 1 CAP & STOW NEAR D45115J

YC003-YC007

ACARS (724B) - FMC, PRINTER AND DISCRETE INTERFACES

23-27-14

Page 2A

Oct 15/2007

D280A103

Incorporates  
 EO 23-80059-6

23-27-14

Page 2A

Oct 15/2007

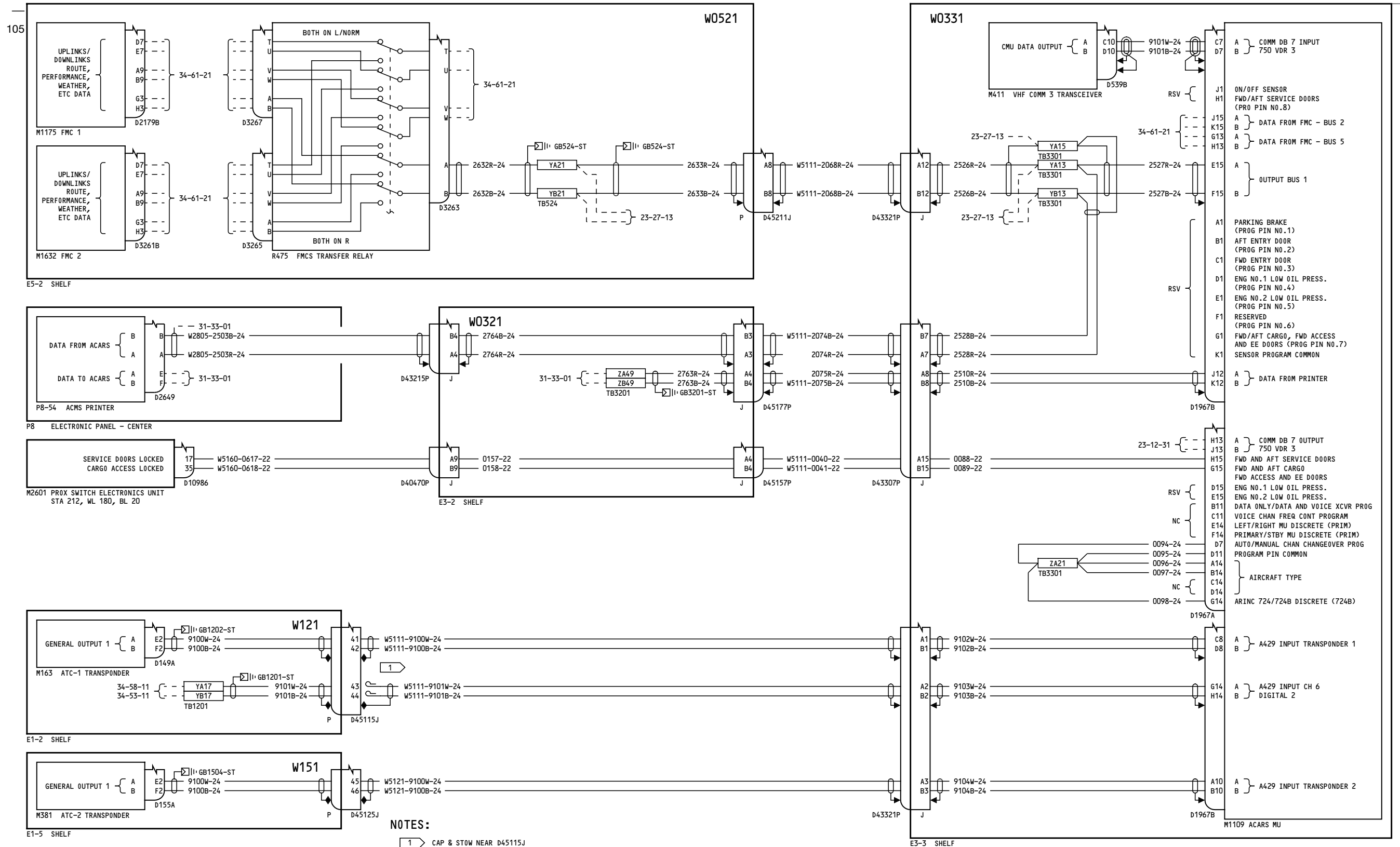

NOTES:  
 1 CAP & STOW NEAR D45115J

YC008-YC030

ACARS (724B) - FMC, PRINTER AND DISCRETE INTERFACES

23-27-14

Incorporates EO 23-80059-6

23-27-14

D280A103

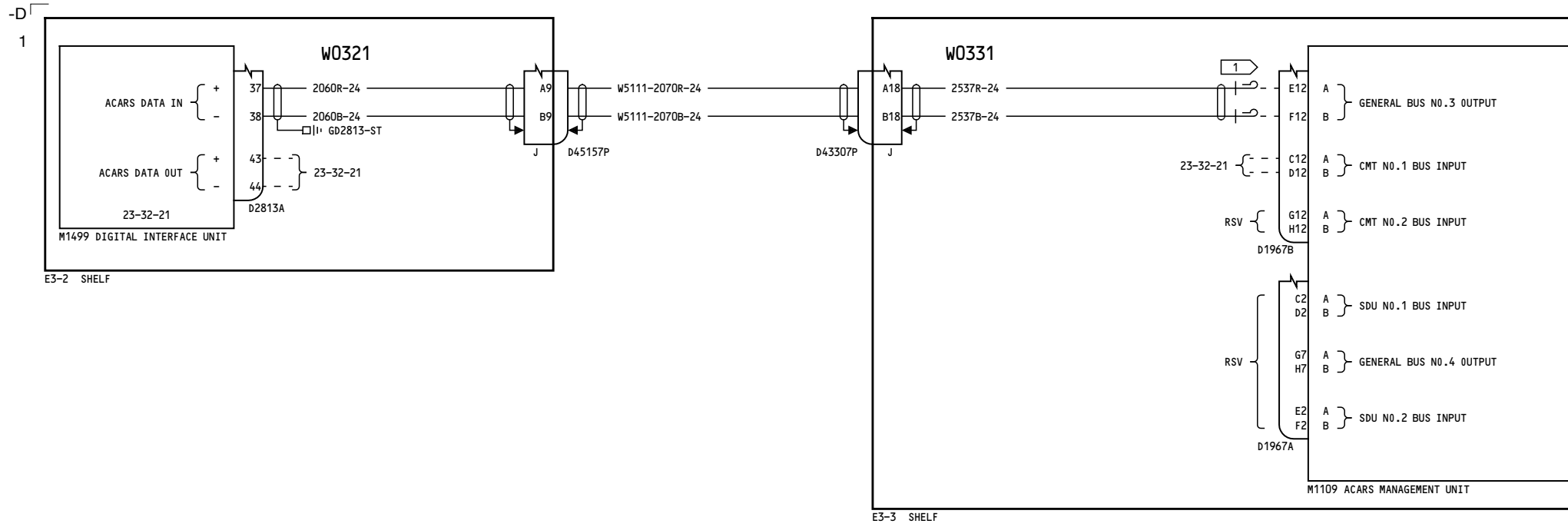

**NOTES:**

1 TAPE AND STOW NEAR D1967B

YC001-YC002

**ACARS (724B) SATCOM AND AIRSHOW INTERFACES**

D280A103

**23-27-15**

Page 1

Mar 31/2005

**23-27-15**

Page 1

Mar 31/2005

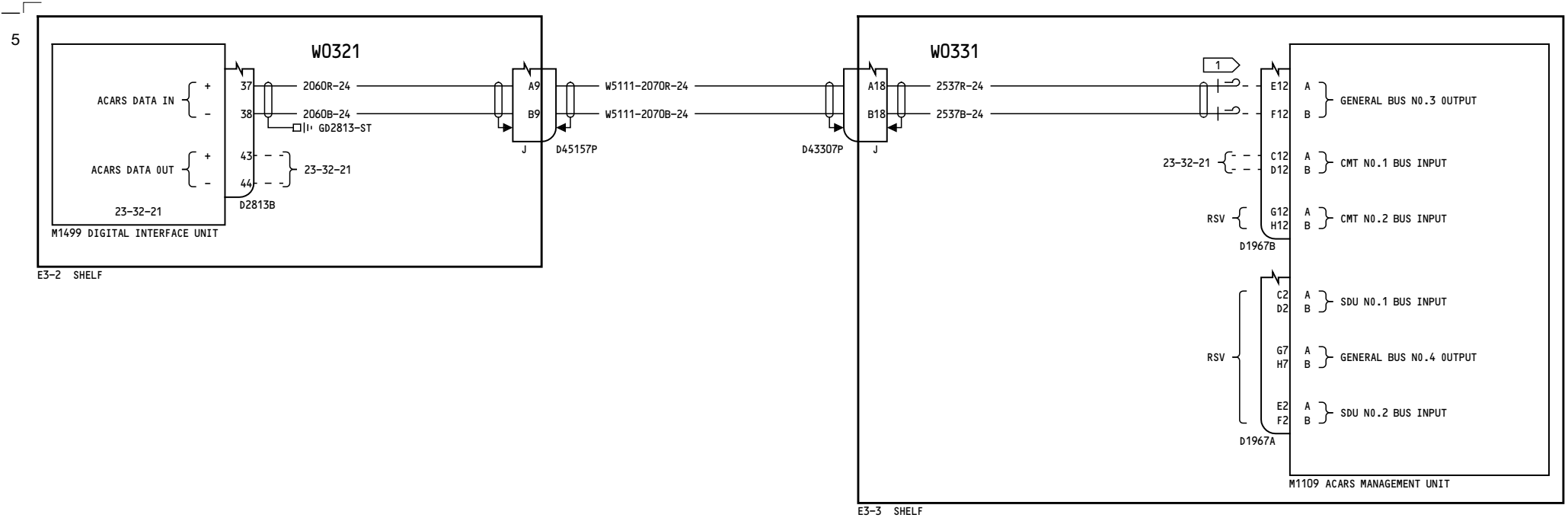

**NOTES:**

1 TAPE AND STOW NEAR D1967B

YC003-YC050

**ACARS (724B) SATCOM AND AIRSHOW INTERFACES**

D280A103

**23-27-15**

Page 2

Jul 17/2007

**23-27-15**

Page 2

Jul 17/2007







-A

186

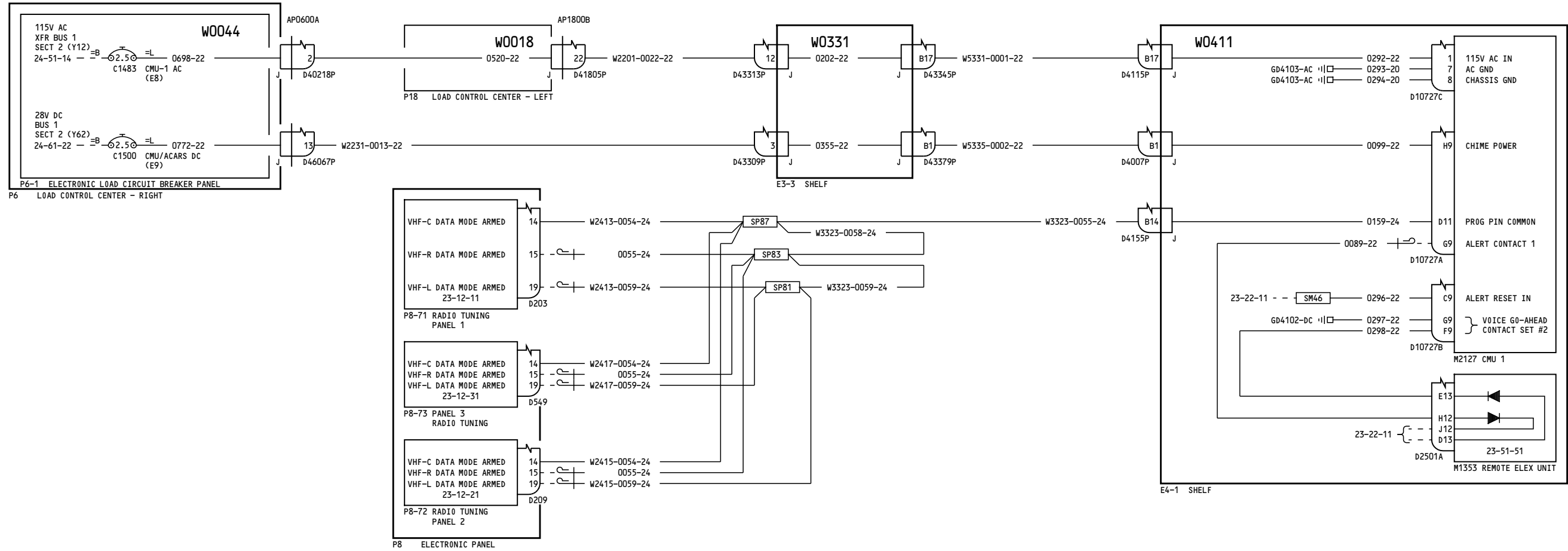

CADDS 4

YK901-YK906

**CMU POWER & CONTROL**

**23-27-31**

Page 1

Oct 20/2006

D280A103

**23-27-31**

Page 1

Oct 20/2006

199

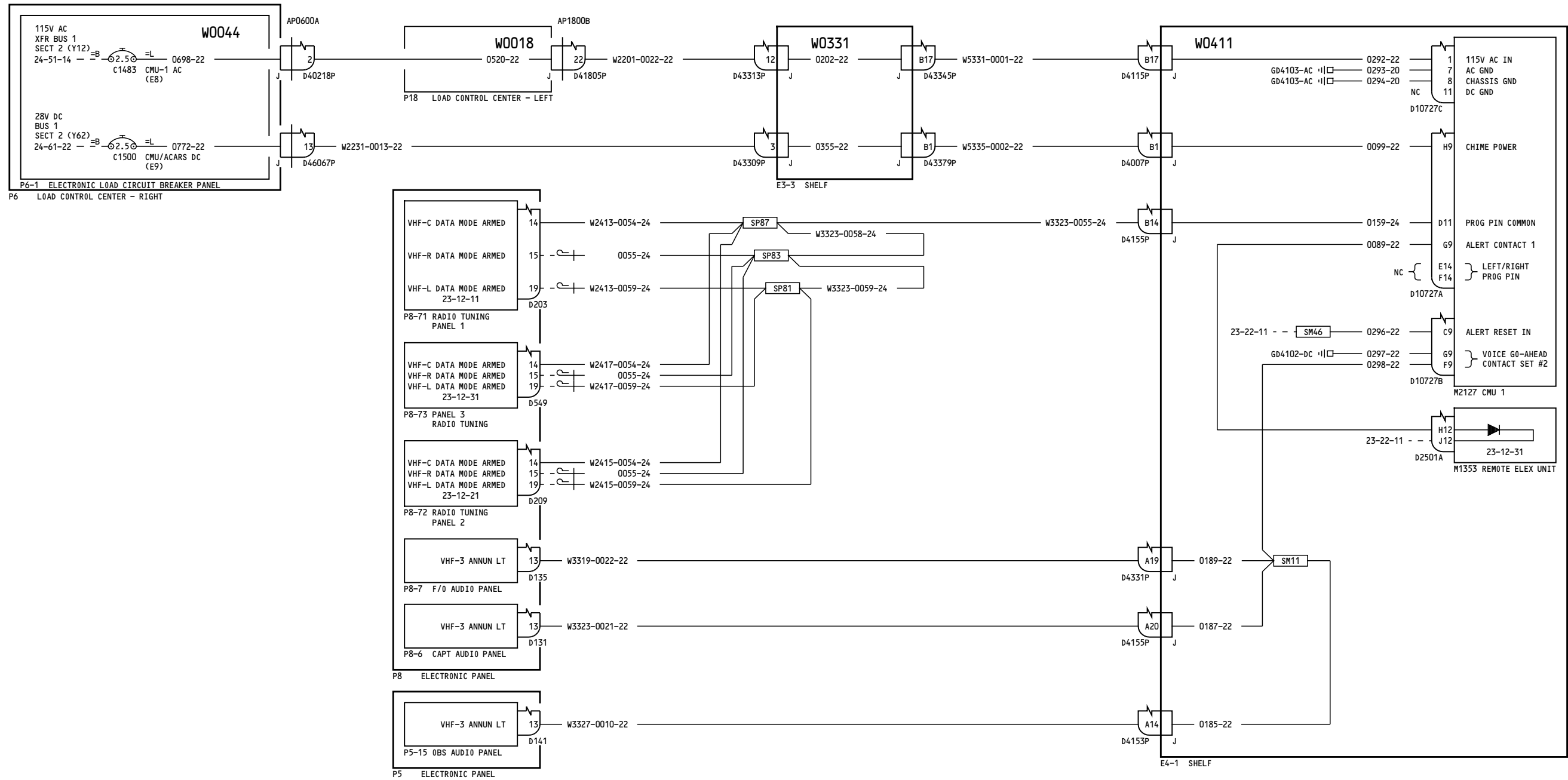

CADDS 4

YK907-YL401, YM643-YM670

**CMU POWER & CONTROL**

D280A103

**23-27-31**

Page 2

Feb 09/2009

**23-27-31**

Page 2

Feb 09/2009

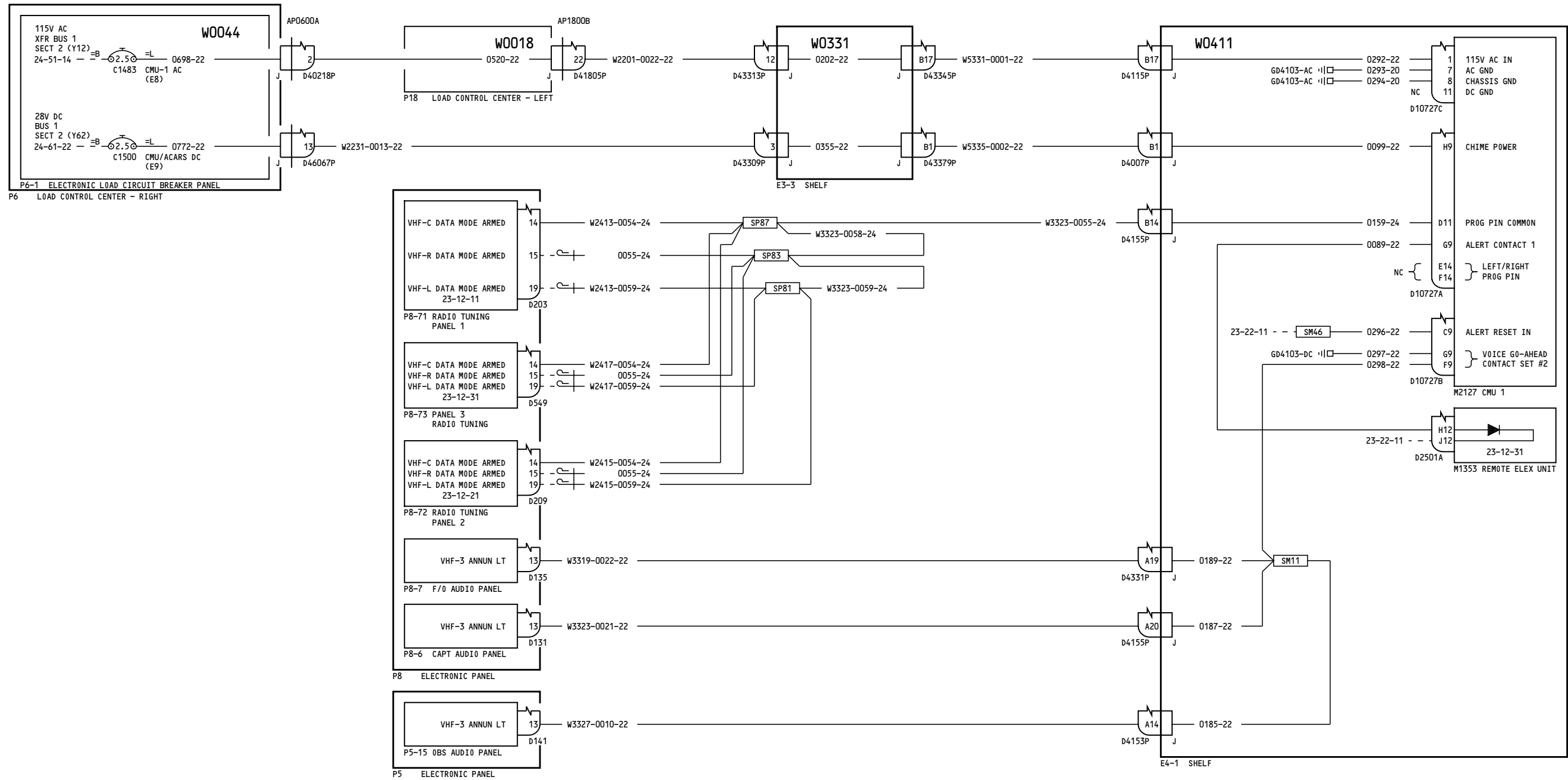

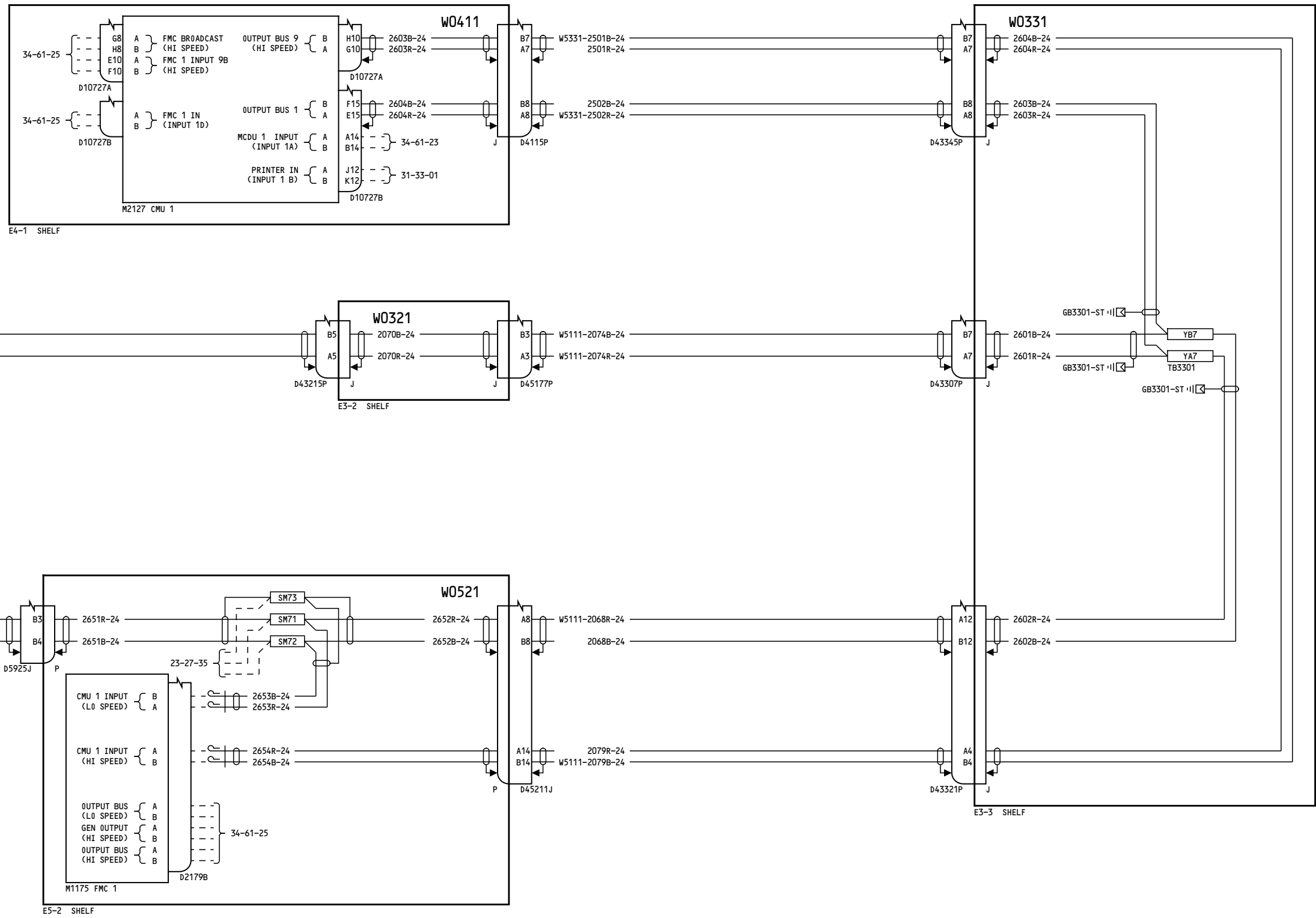

YK901-YK906

**CMU OUTPUT 1 INTERFACES -  
FMC 1/MCDU 1/PRINTER**

**23-27-32**

Page 1

D280A103

Oct 20/2006

**23-27-32**

Page 1

Oct 20/2006

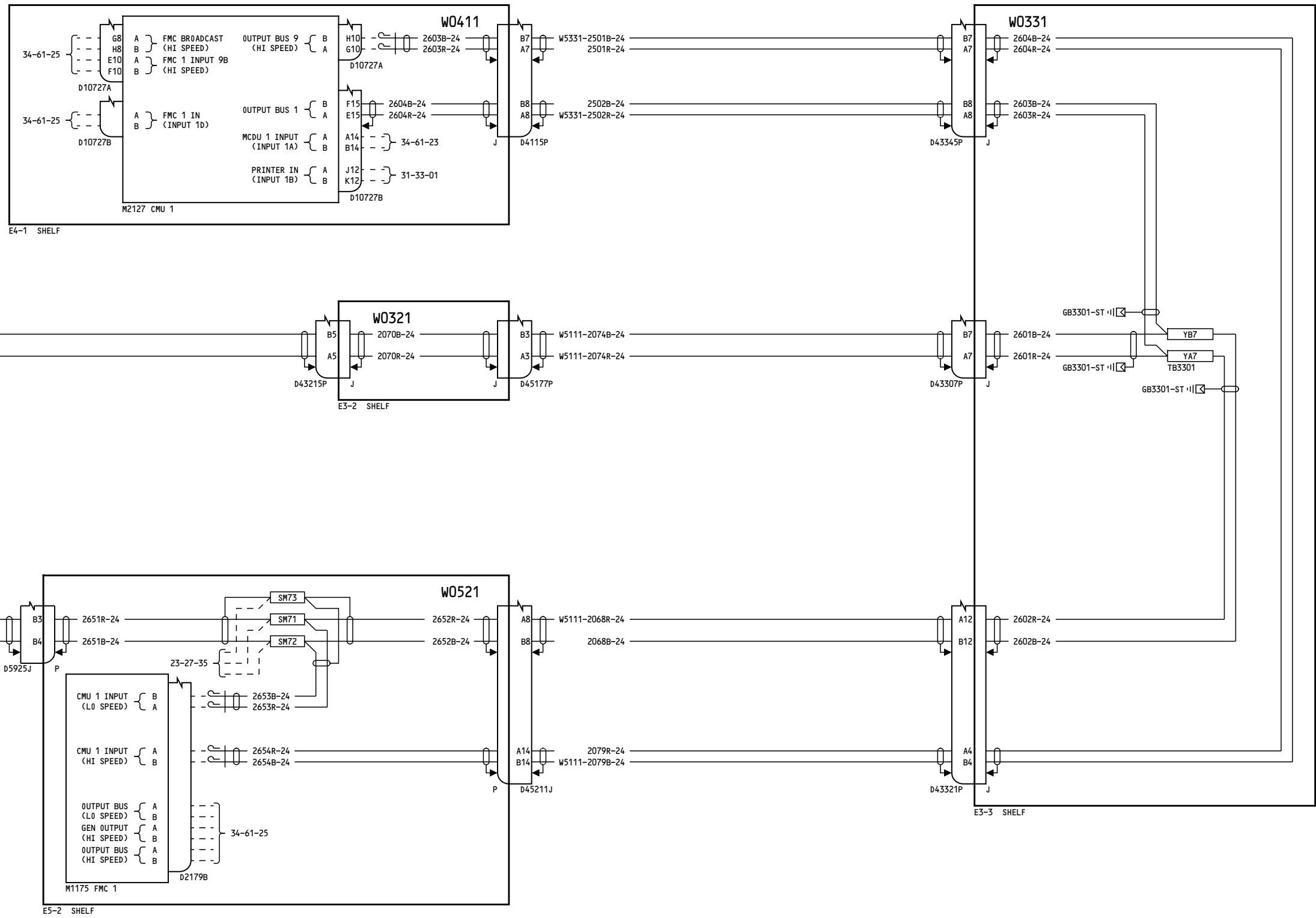

YK907-YM670

**CMU OUTPUT 1 INTERFACES -  
FMC 1/MCDU 1/PRINTER**

**23-27-32**

Page 2

D280A103

Feb 09/2009

**23-27-32**

Page 2

Feb 09/2009

109

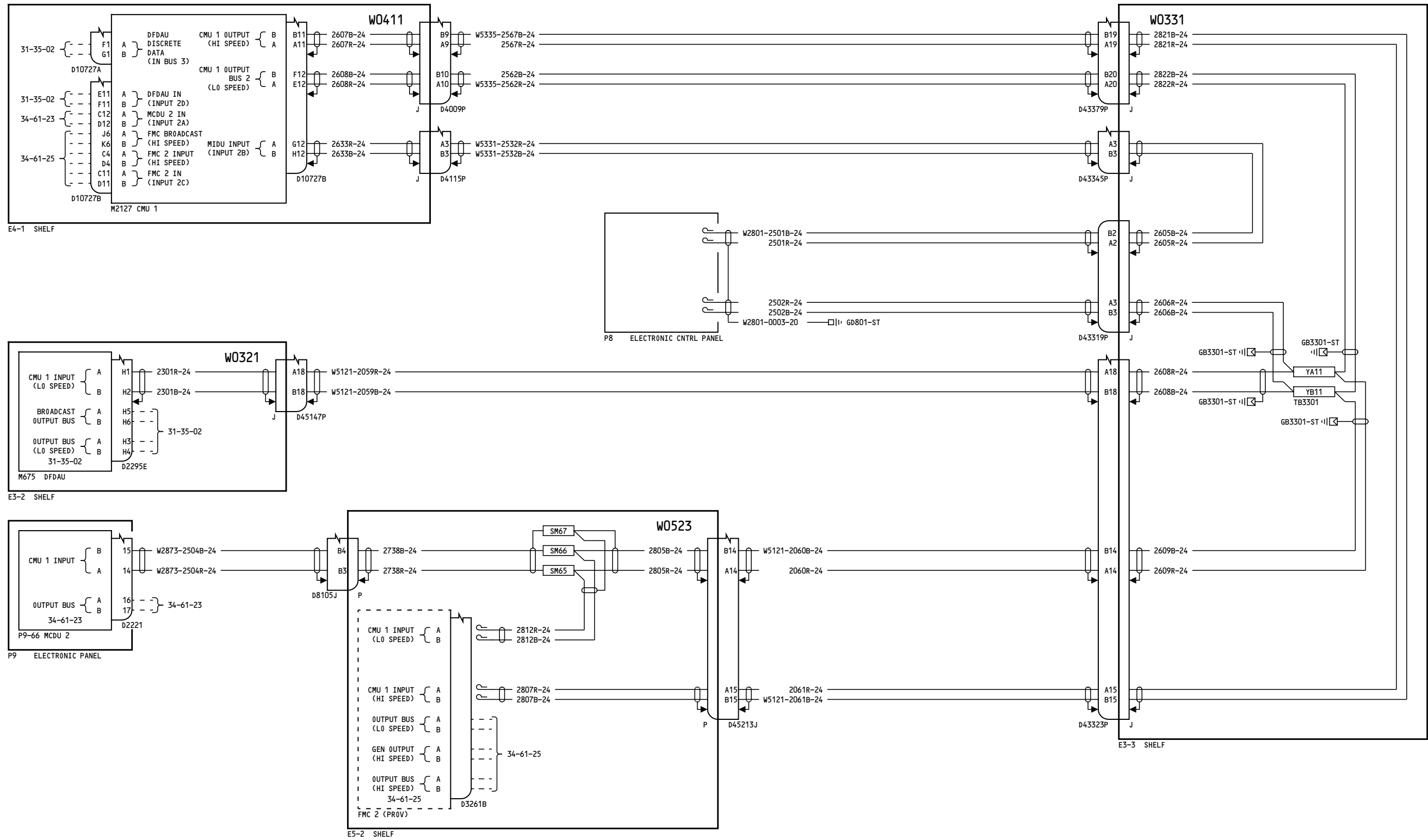

YK901-YK906

**CMU OUTPUT 2 INTERFACES -  
FMC 2/MCDU 2/DFDAU/MIDU**

**23-27-33**

Page 1

D280A103

Oct 20/2006

**23-27-33**

Page 1

Oct 20/2006

126

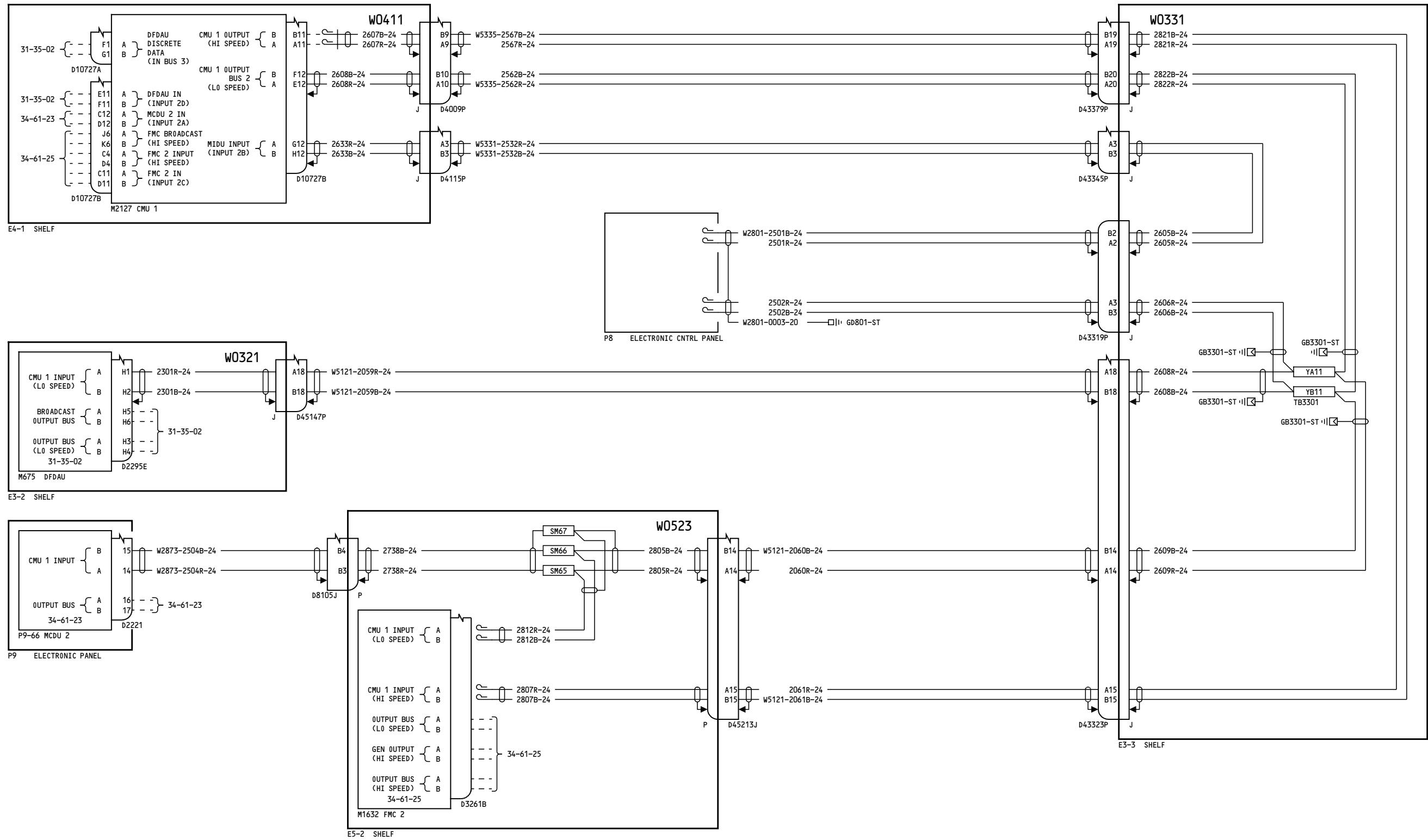

YK907-YM670

**CMU OUTPUT 2 INTERFACES -  
FMC 2/MCDU 2/DFDAU/MIDU**

**23-27-33**

Page 2

D280A103

Feb 09/2009

**23-27-33**

Page 2

Feb 09/2009



49

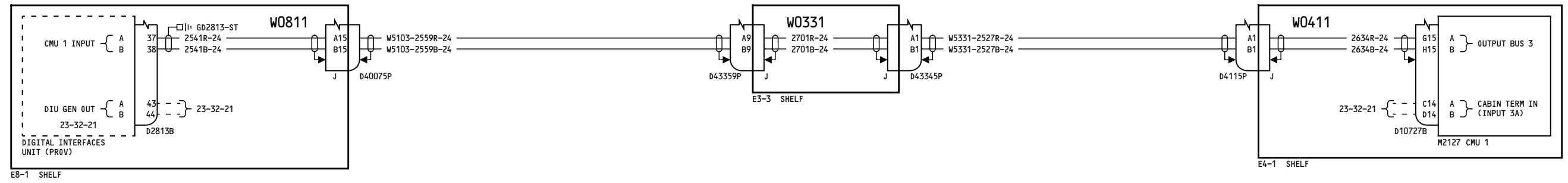

YK901-YK909, YM643-YM646

**OUTPUT BUS 3 INTERFACES - CABIN TERMINALS**

D280A103

**23-27-34**

Page 1

Feb 12/2008

**23-27-34**

Page 1

Feb 12/2008

61

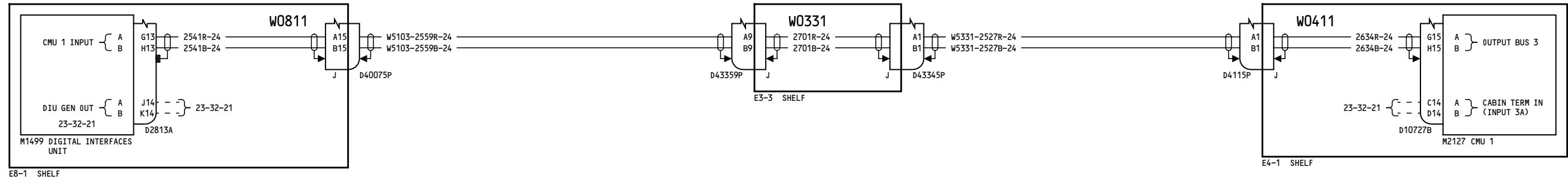

YK910-YL430, YM647-YM670

**OUTPUT BUS 3 INTERFACES - CABIN TERMINALS**

D280A103

**23-27-34**

Page 2

Feb 09/2009

**23-27-34**

Page 2

Feb 09/2009

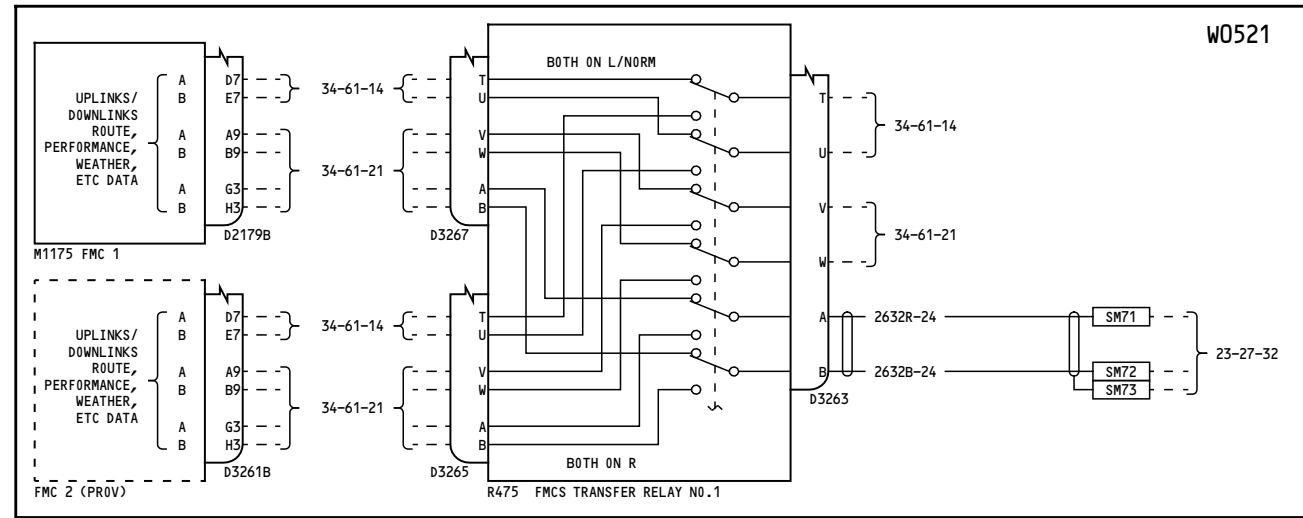

E5-2 SHELF

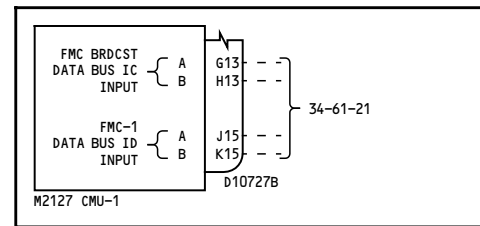

E4-1 SHELF

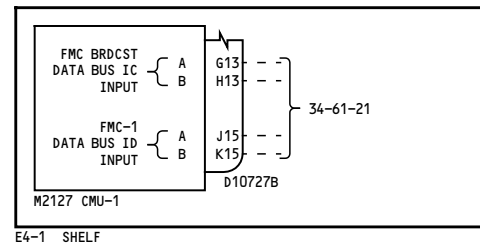
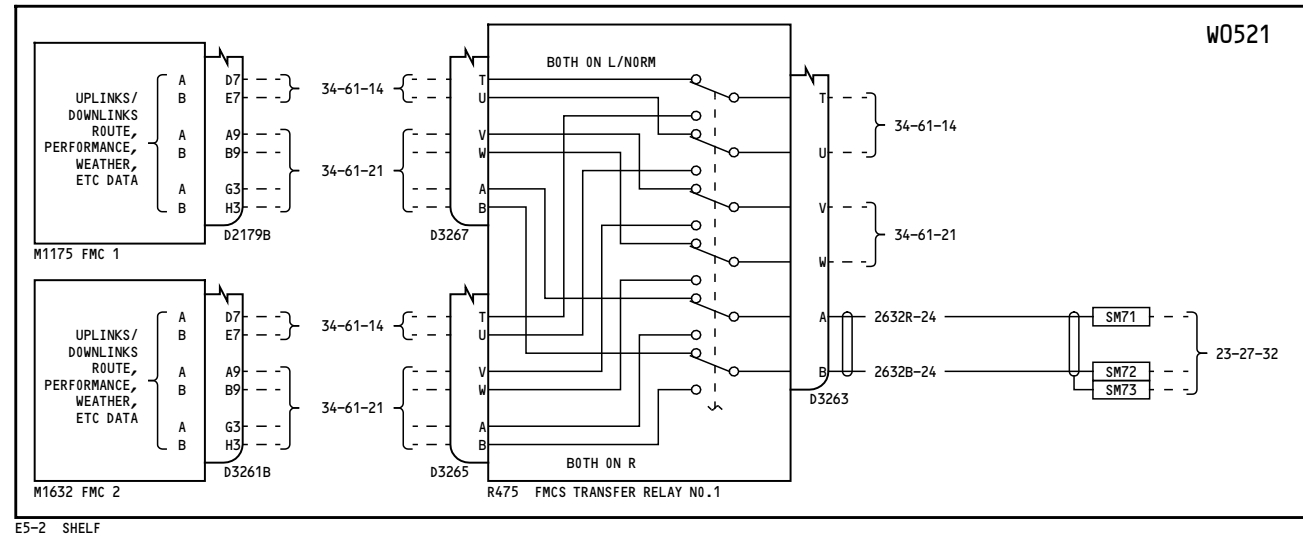

-E

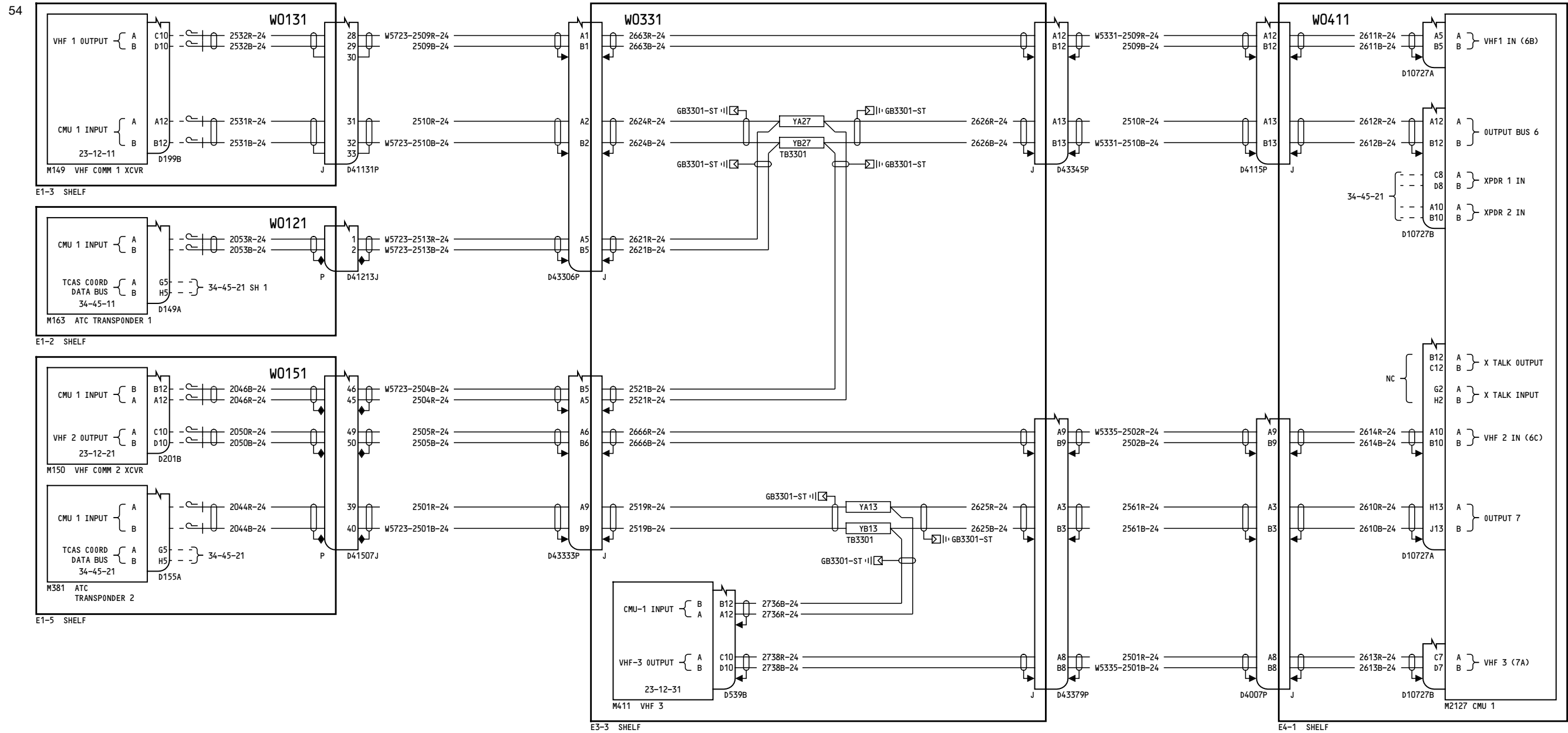

YK901-YM670

**CMU OUTPUT 6/7 INTERFACES  
- COMMUNICATIONS**

**23-27-37**

Page 1

D280A103

Feb 09/2009

**23-27-37**

Page 1

Feb 09/2009

-A  
74

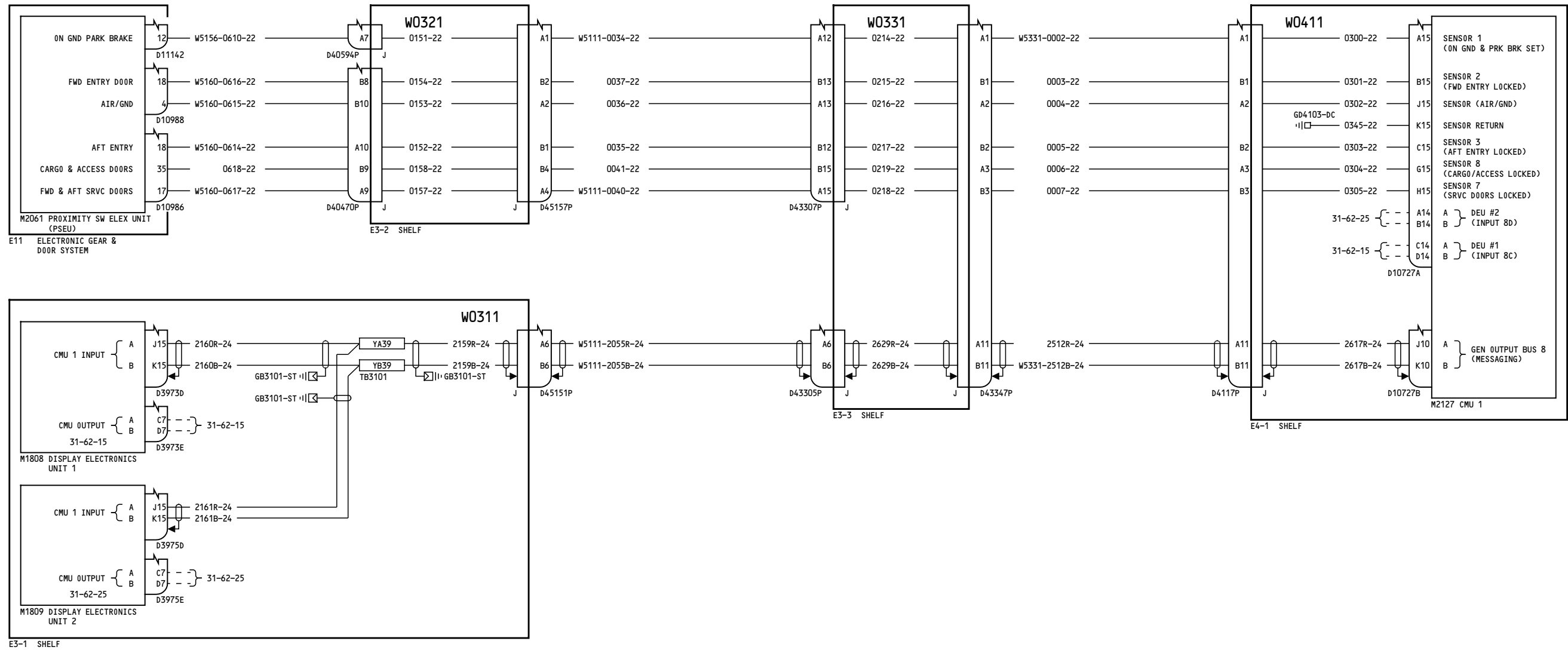

YK901-YM670

**CMU 001, CREW ADVISORIES  
AND OUTPUT 8**

**23-27-38**

Page 1

Feb 09/2009

D280A103

**23-27-38**

Page 1

Feb 09/2009

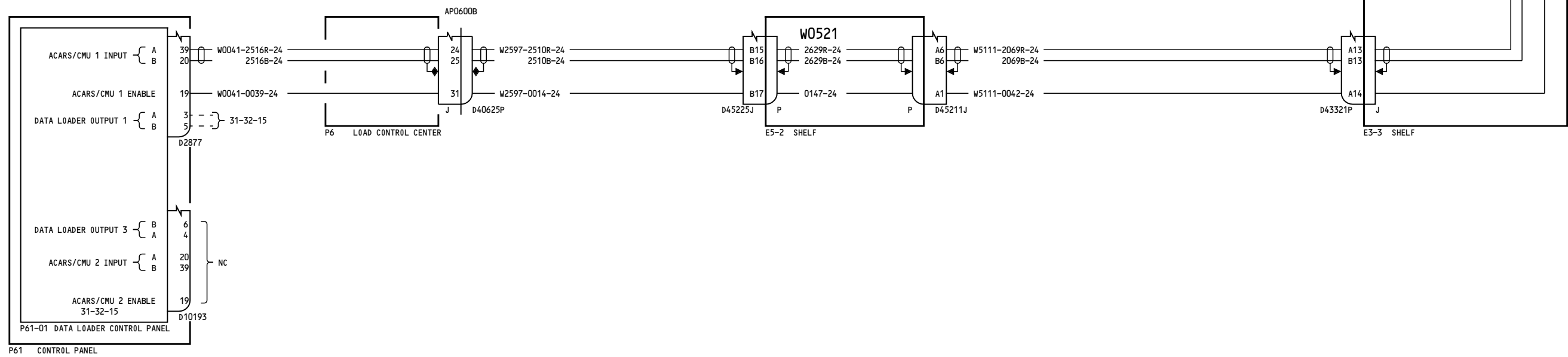
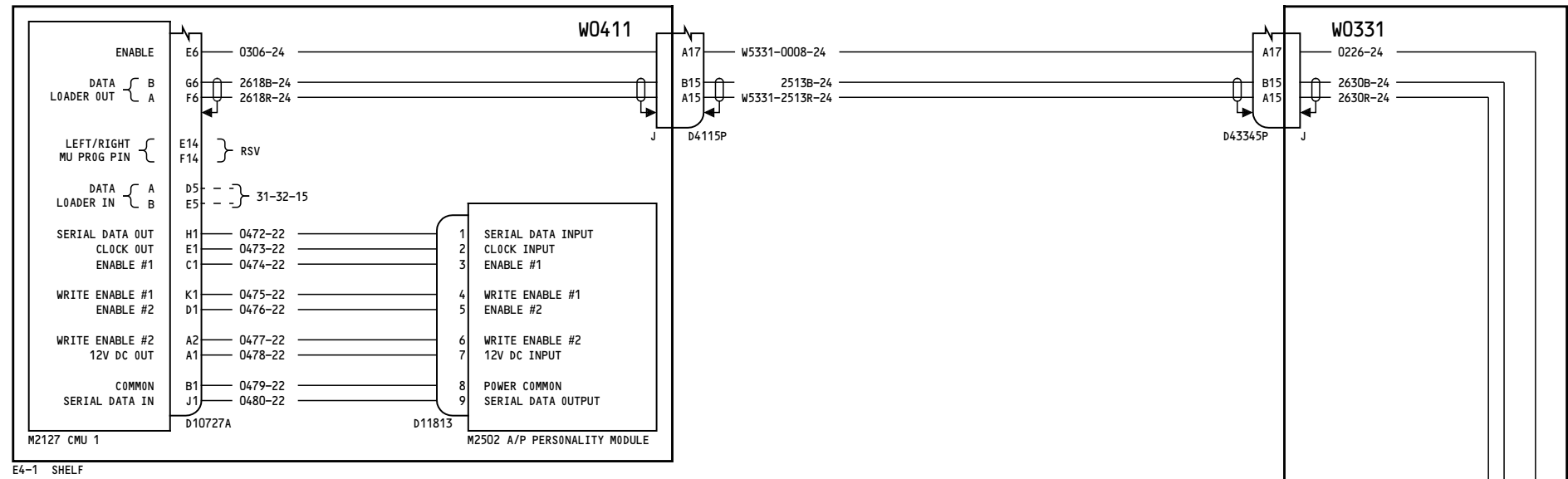

-A  
152

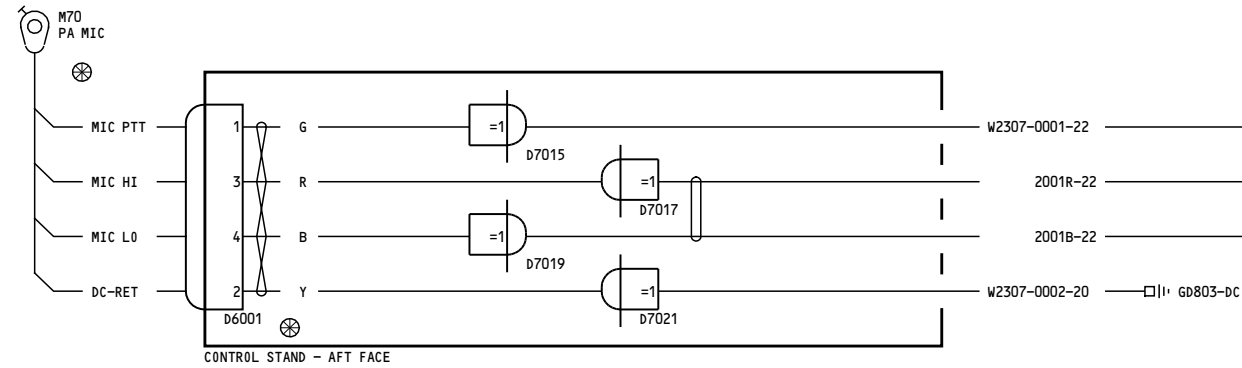
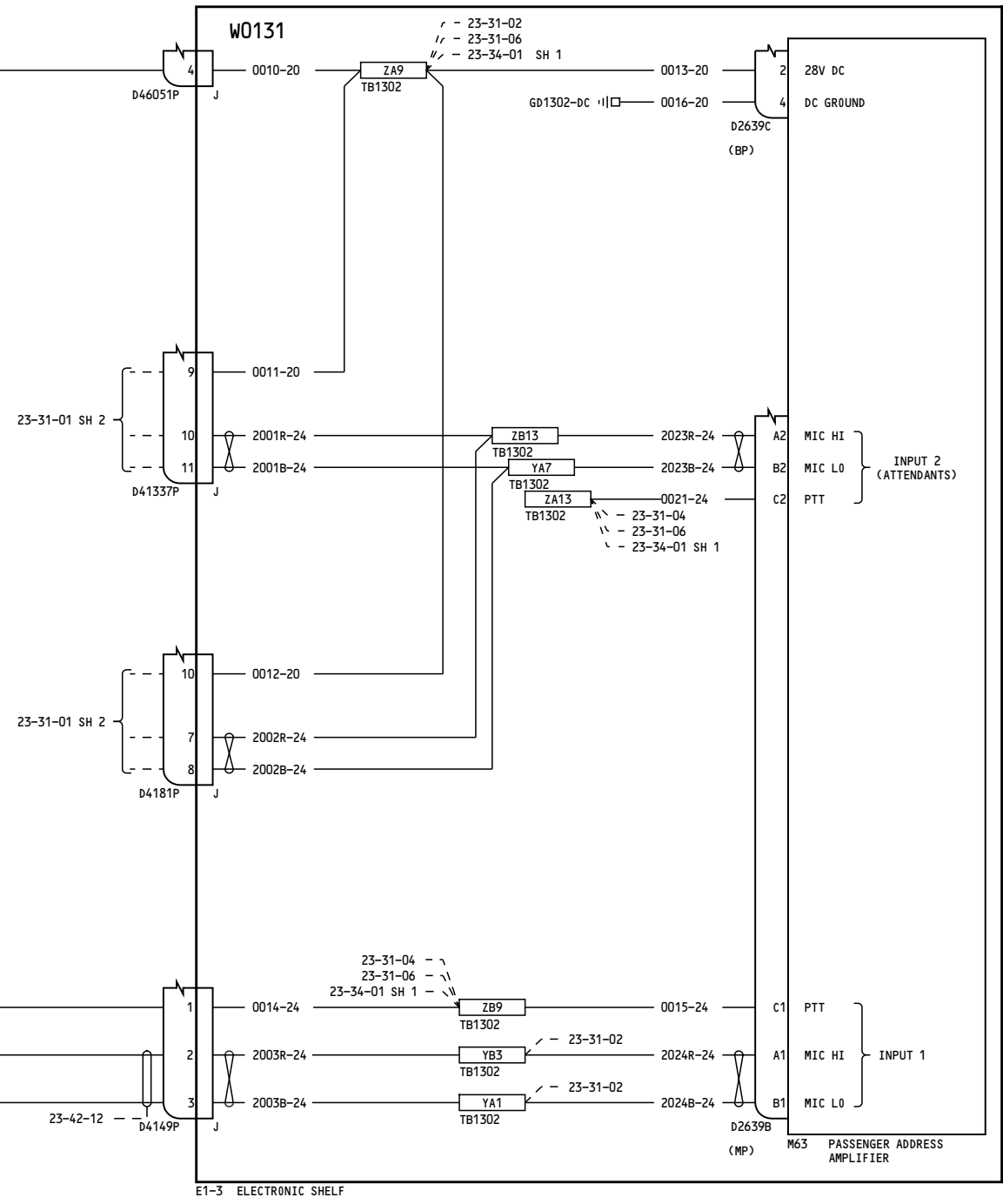
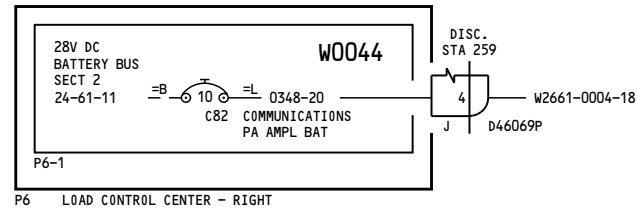

YC001-YC013

**PASSENGER ADDRESS ATTENDANTS PANELS**

D280A103

**23-31-01**

Page 1  
Sheet 1  
Mar 31/2005

**23-31-01**

Page 1  
Sheet 1  
Mar 31/2005



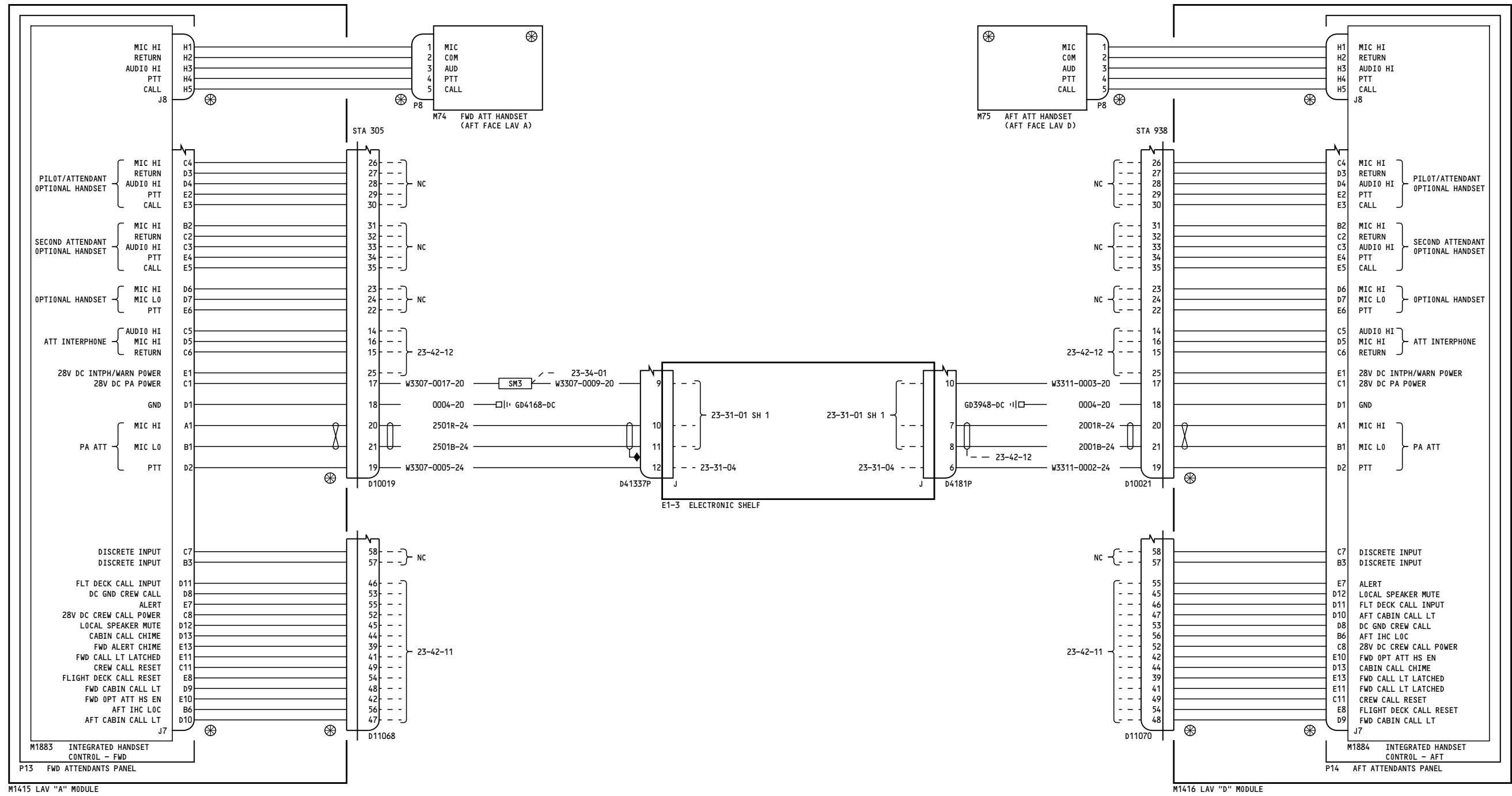

YC001-YC013

**PASSENGER ADDRESS ATTENDANTS PANELS**

**23-31-01**

Page 1  
Sheet 2  
Mar 31/2005

D280A103

**23-31-01**

Page 1  
Sheet 2  
Mar 31/2005

340

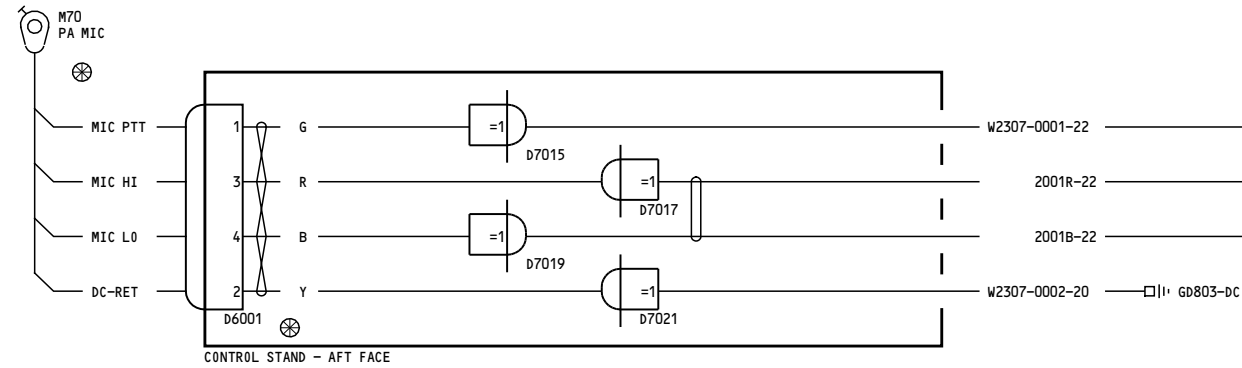
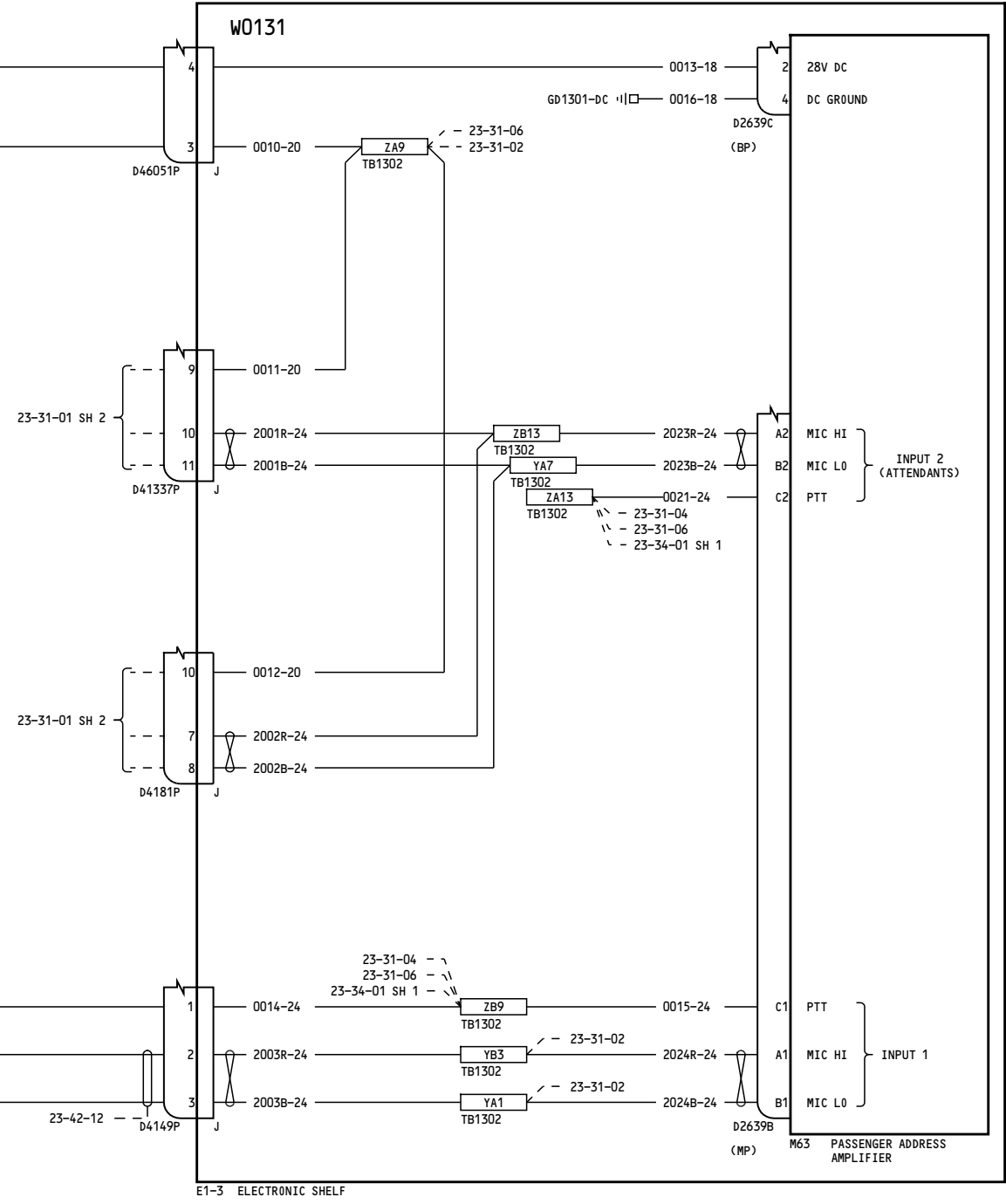
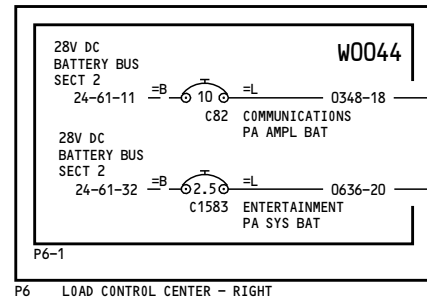

YC001-YC013

**PASSENGER ADDRESS ATTENDANTS PANELS**

D280A103

**23-31-01**

Page 1.1  
Sheet 1  
May 13/2008

Incorporates  
23-1139 R01

**23-31-01**

Page 1.1  
Sheet 1  
May 13/2008

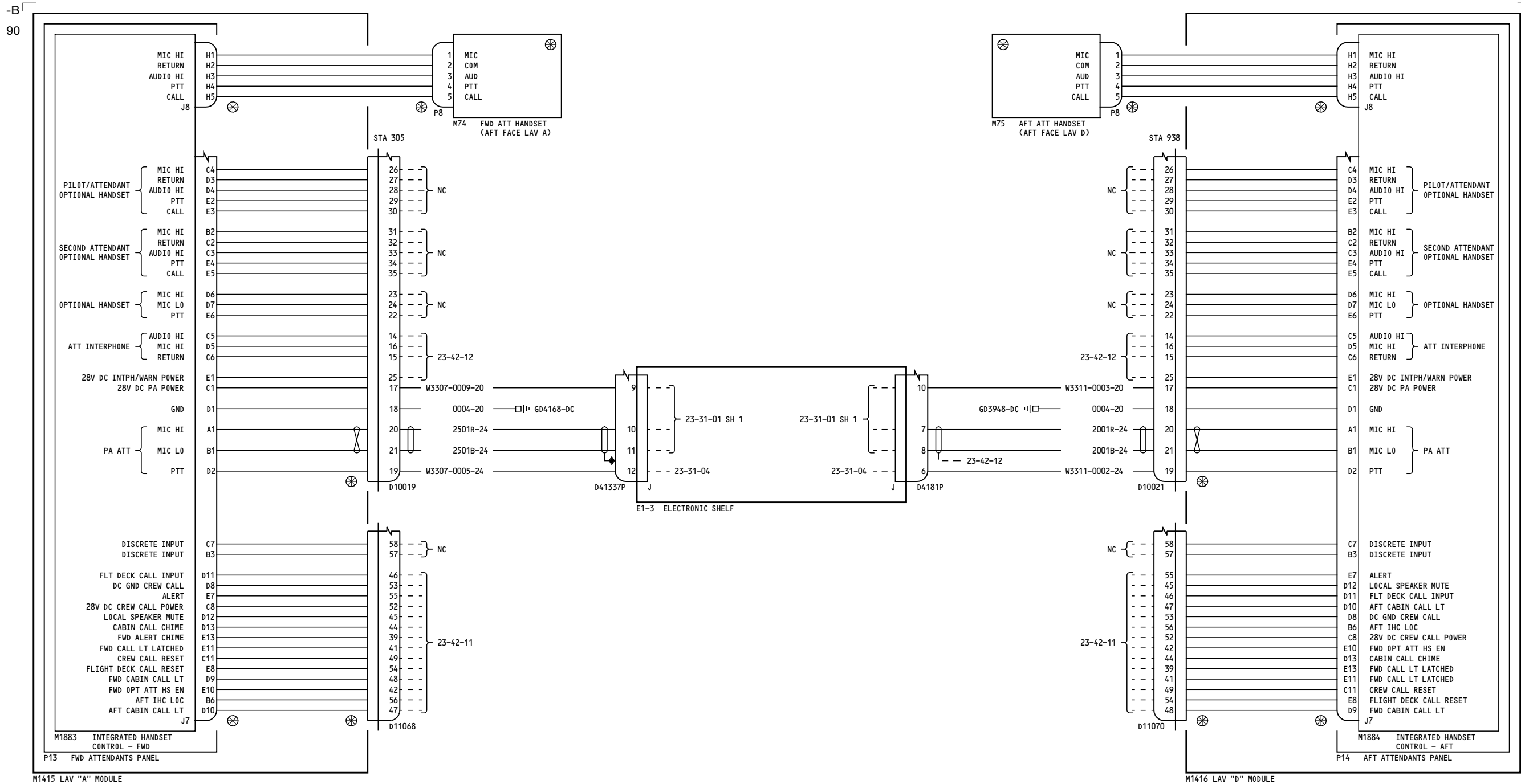

YC001-YC013

**PASSENGER ADDRESS ATTENDANTS PANELS**

**23-31-01**

Page 1.1  
Sheet 2  
May 13/2008

D280A103

Incorporates  
23-1139 R01

**23-31-01**

Page 1.1  
Sheet 2  
May 13/2008

-A  
179

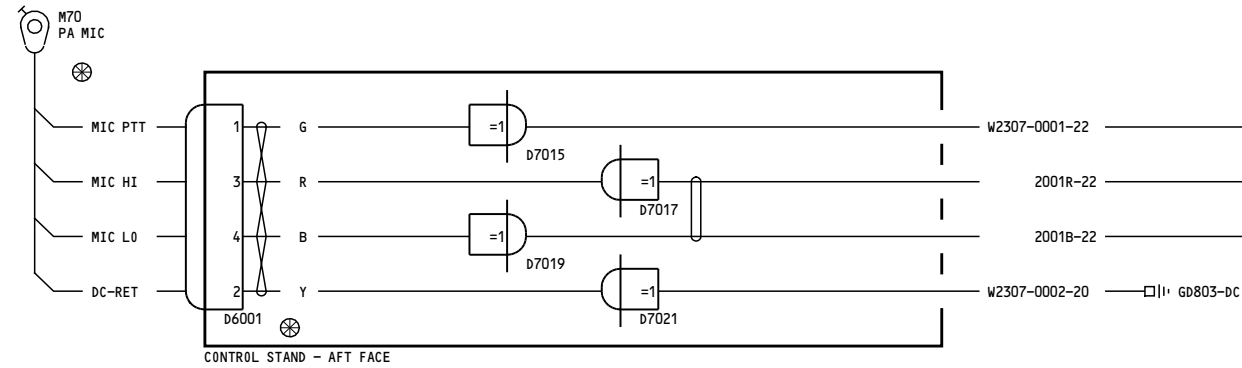
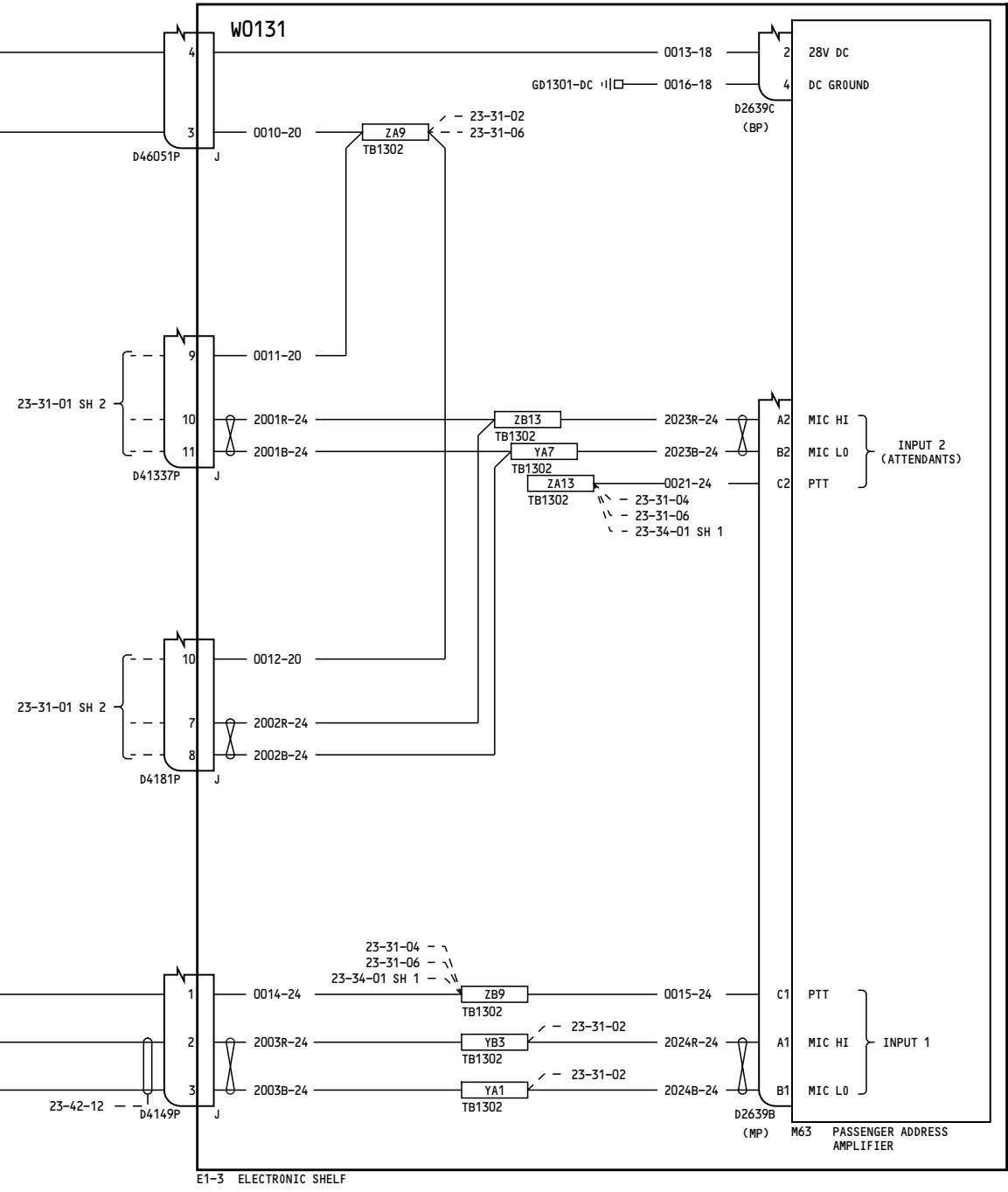
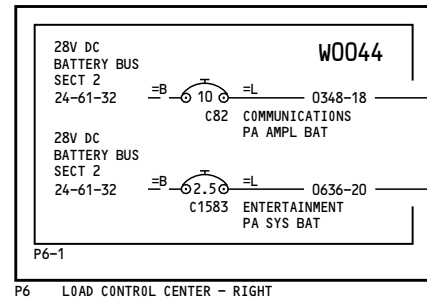

YC015-YC050

**PASSENGER ADDRESS ATTENDANTS PANELS**

D280A103

**23-31-01**

Page 2  
Sheet 1  
Jul 17/2007

**23-31-01**

Page 2  
Sheet 1  
Jul 17/2007

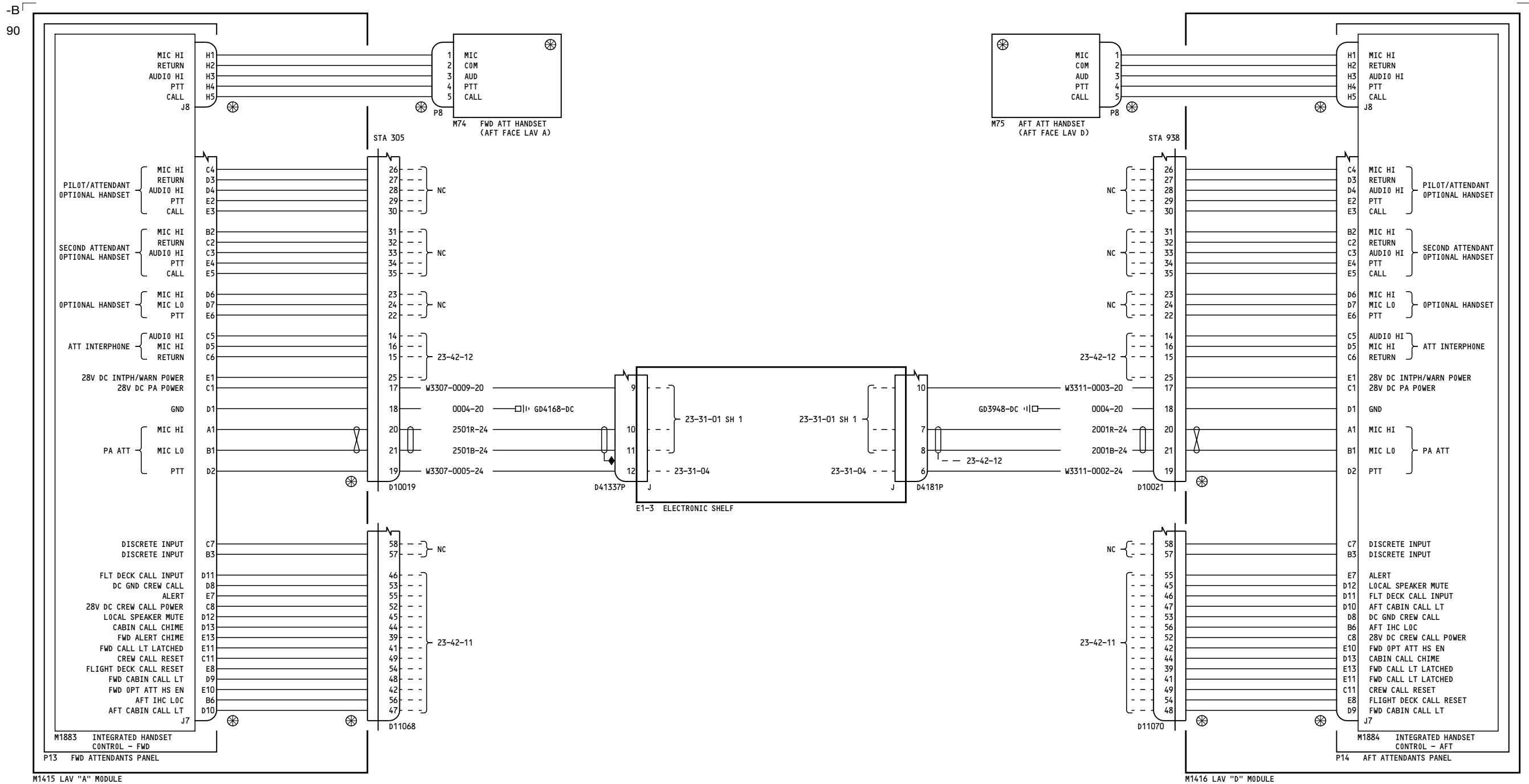

YC015-YC050

PASSENGER ADDRESS ATTENDANTS PANELS

23-31-01

Page 2  
Sheet 2  
Jul 17/2007

D280A103

23-31-01

Page 2  
Sheet 2  
Jul 17/2007

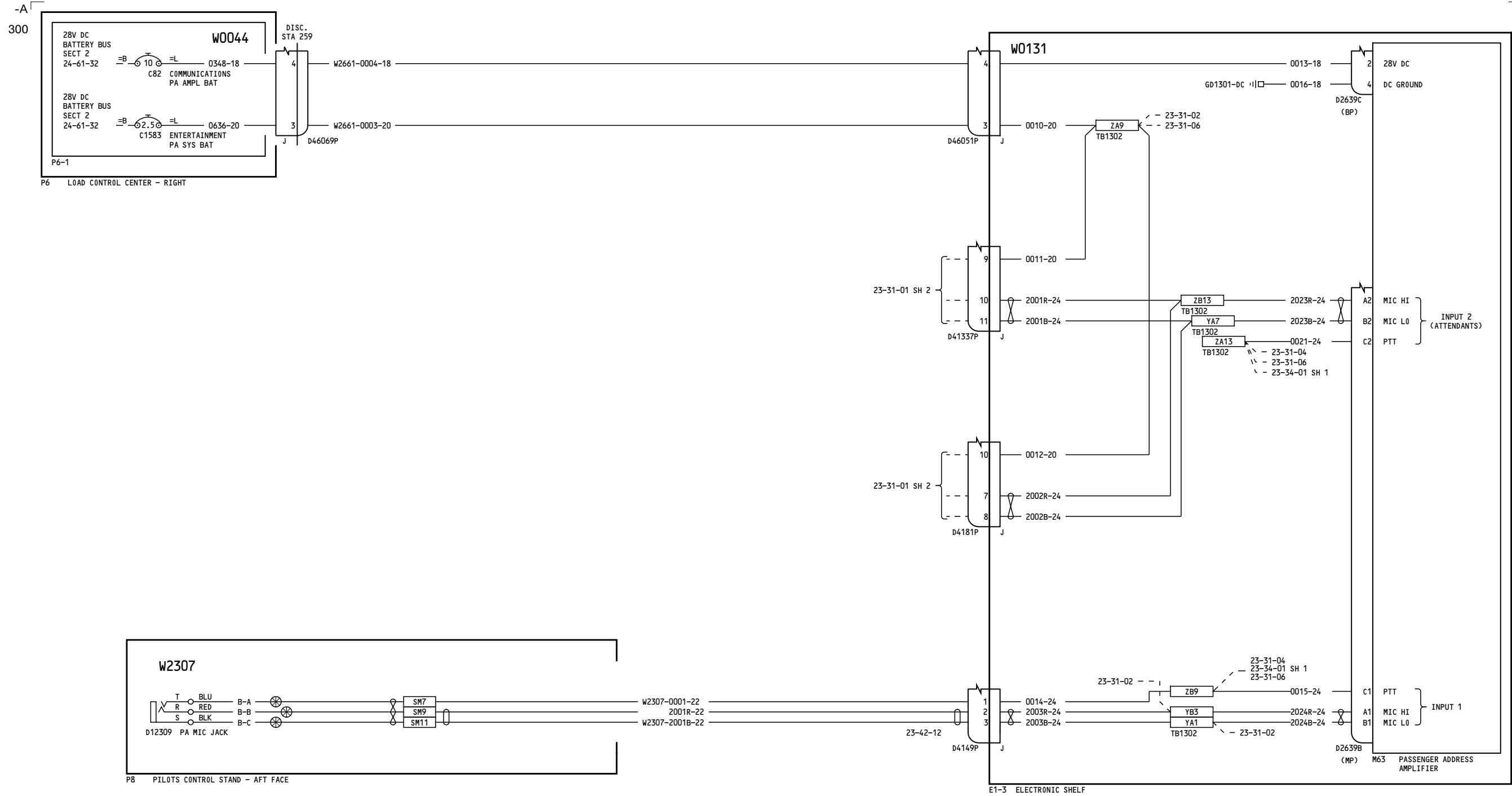

YK901-YL430

**PASSENGER ADDRESS ATTENDANTS PANELS**

**23-31-01**

Page 3  
Sheet 1  
Feb 09/2009

D280A103

**23-31-01**

Page 3  
Sheet 1  
Feb 09/2009

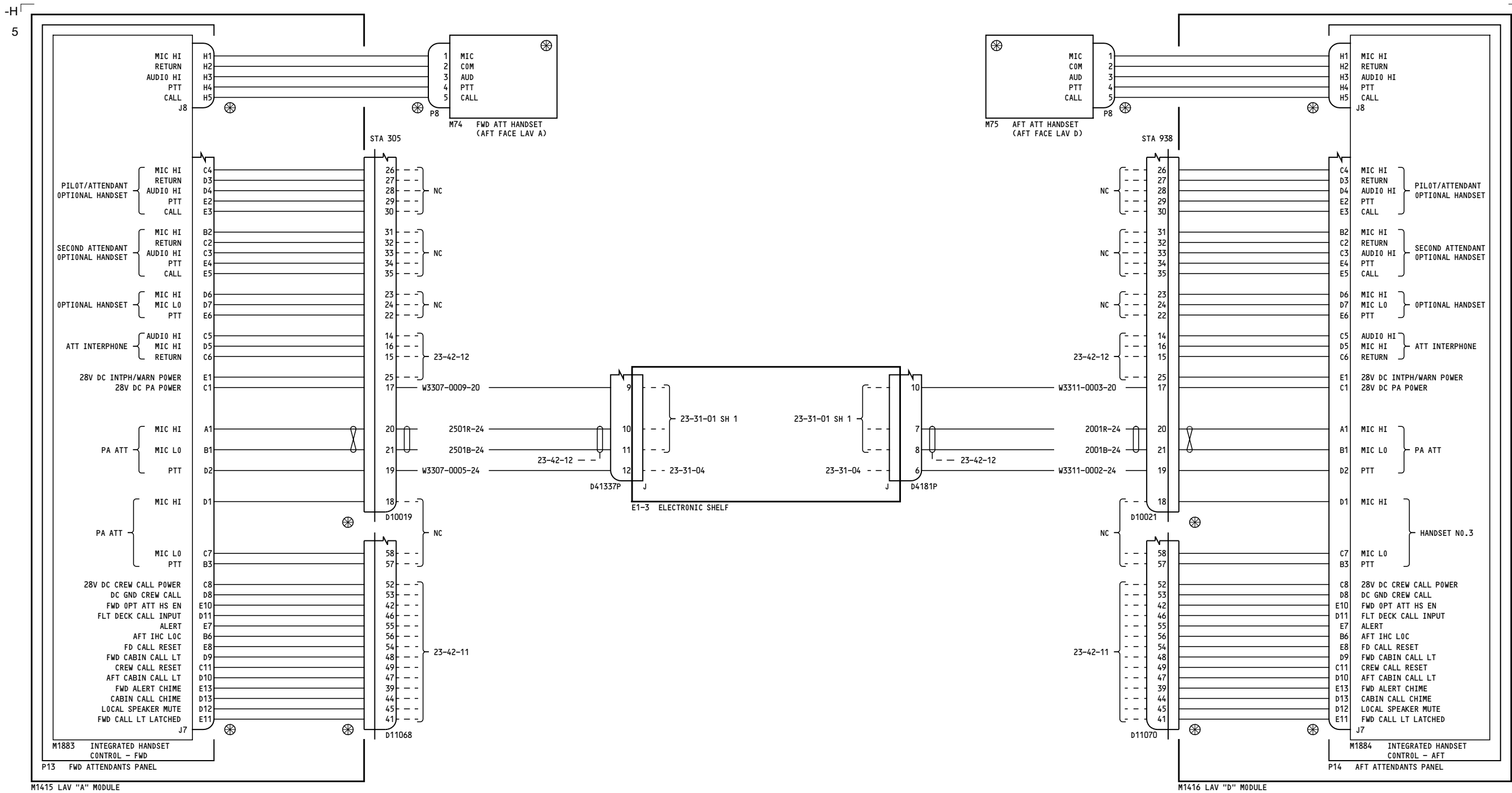

YK901-YL430

**PASSENGER ADDRESS ATTENDANTS PANELS**

**23-31-01**

Page 3  
Sheet 2  
Feb 09/2009

D280A103

**23-31-01**

Page 3  
Sheet 2  
Feb 09/2009

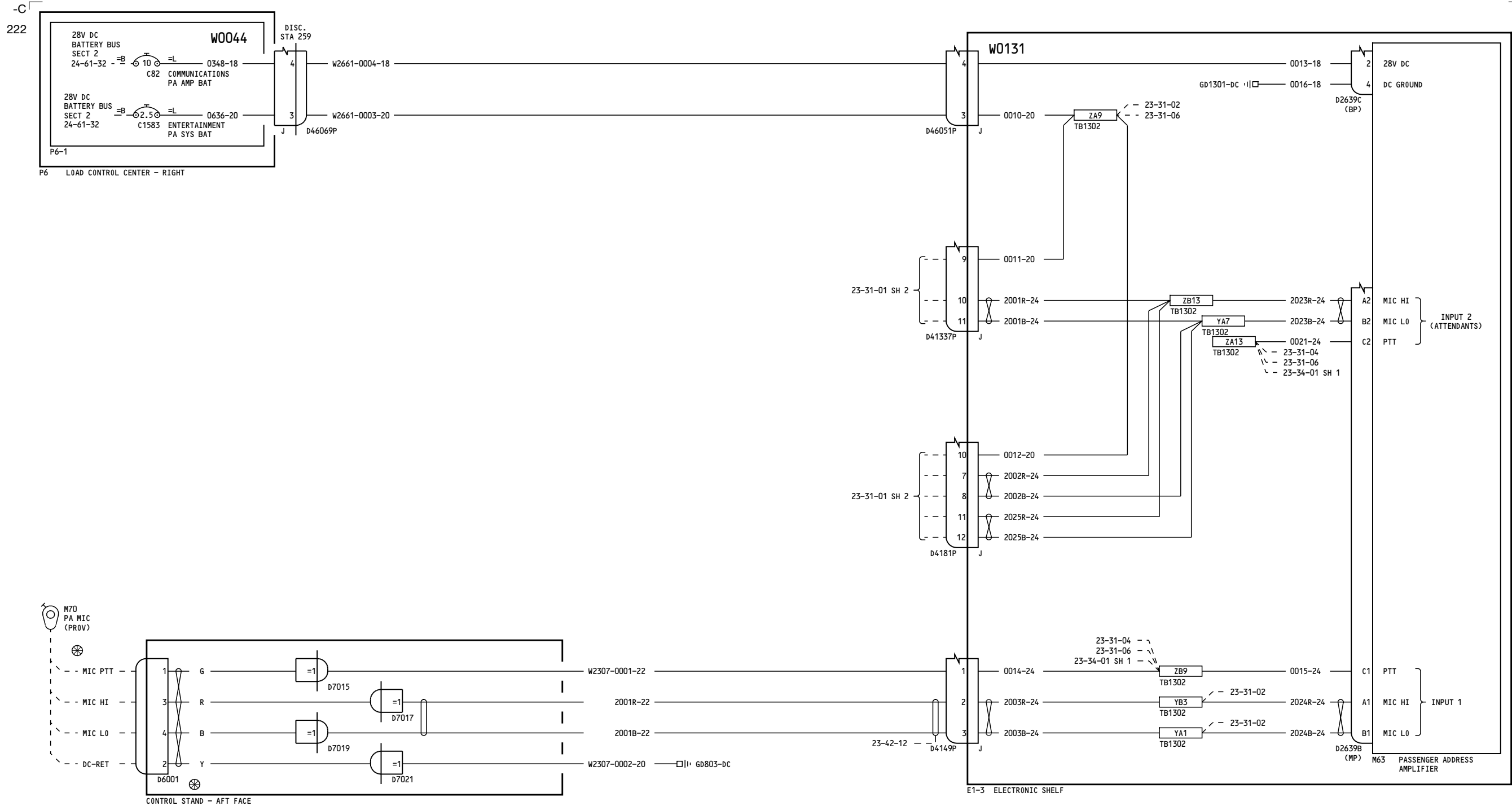

YM643-YM670

**PASSENGER ADDRESS ATTENDANTS PANELS**

**23-31-01**

Page 4  
Sheet 1  
Jan 14/2008

D280A103

**23-31-01**

Page 4  
Sheet 1  
Jan 14/2008



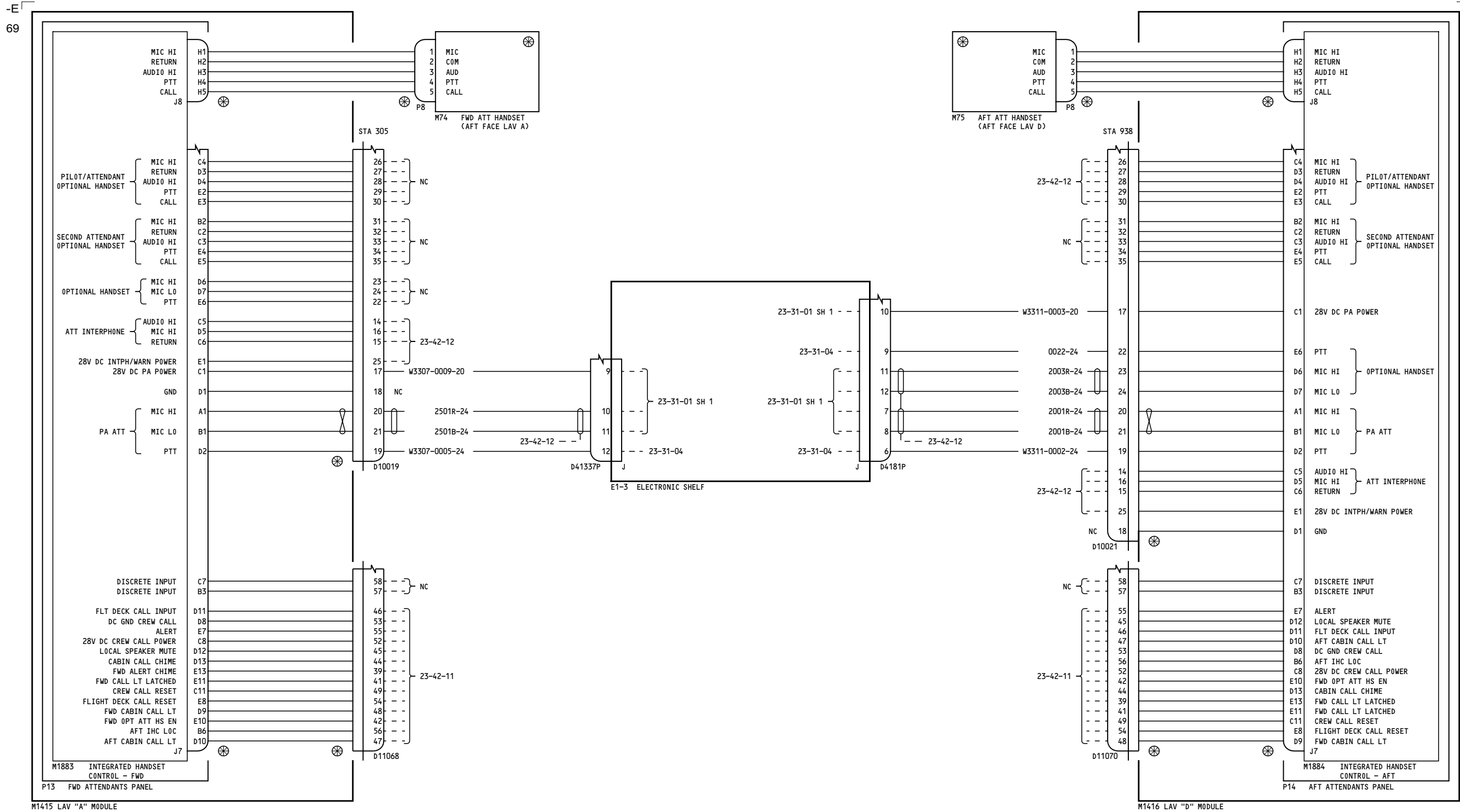

YM643-YM670

**PASSENGER ADDRESS ATTENDANTS PANELS**

**23-31-01**

Page 4  
Sheet 2  
Jan 14/2008

D280A103

**23-31-01**

Page 4  
Sheet 2  
Jan 14/2008

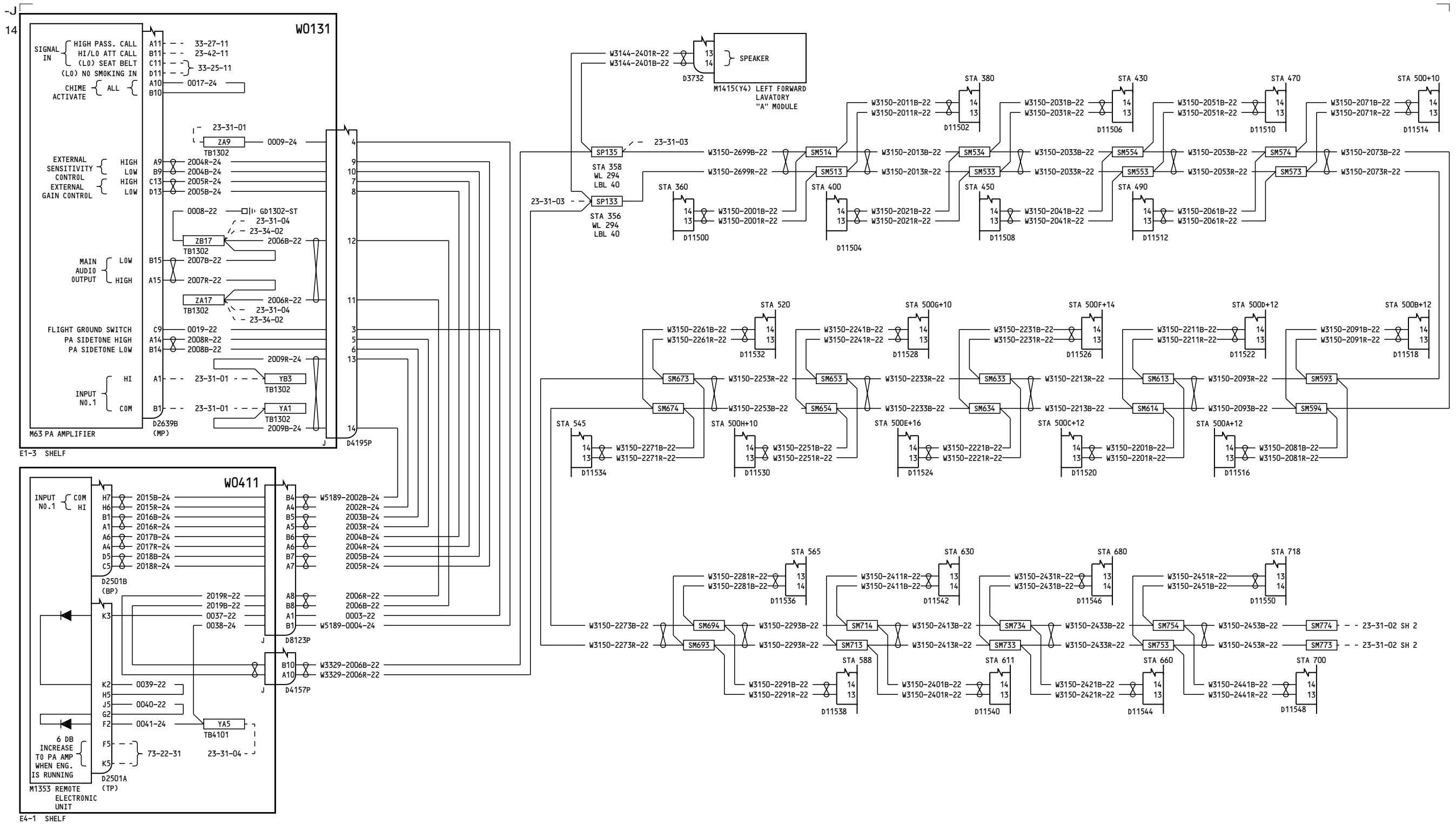

YC001-YC050

PASSENGER ADDRESS AND ENTERTAINMENT LEFT SIDE

23-31-02

Page 1  
Sheet 1  
Jul 17/2007

D280A103

23-31-02

Page 1  
Sheet 1  
Jul 17/2007

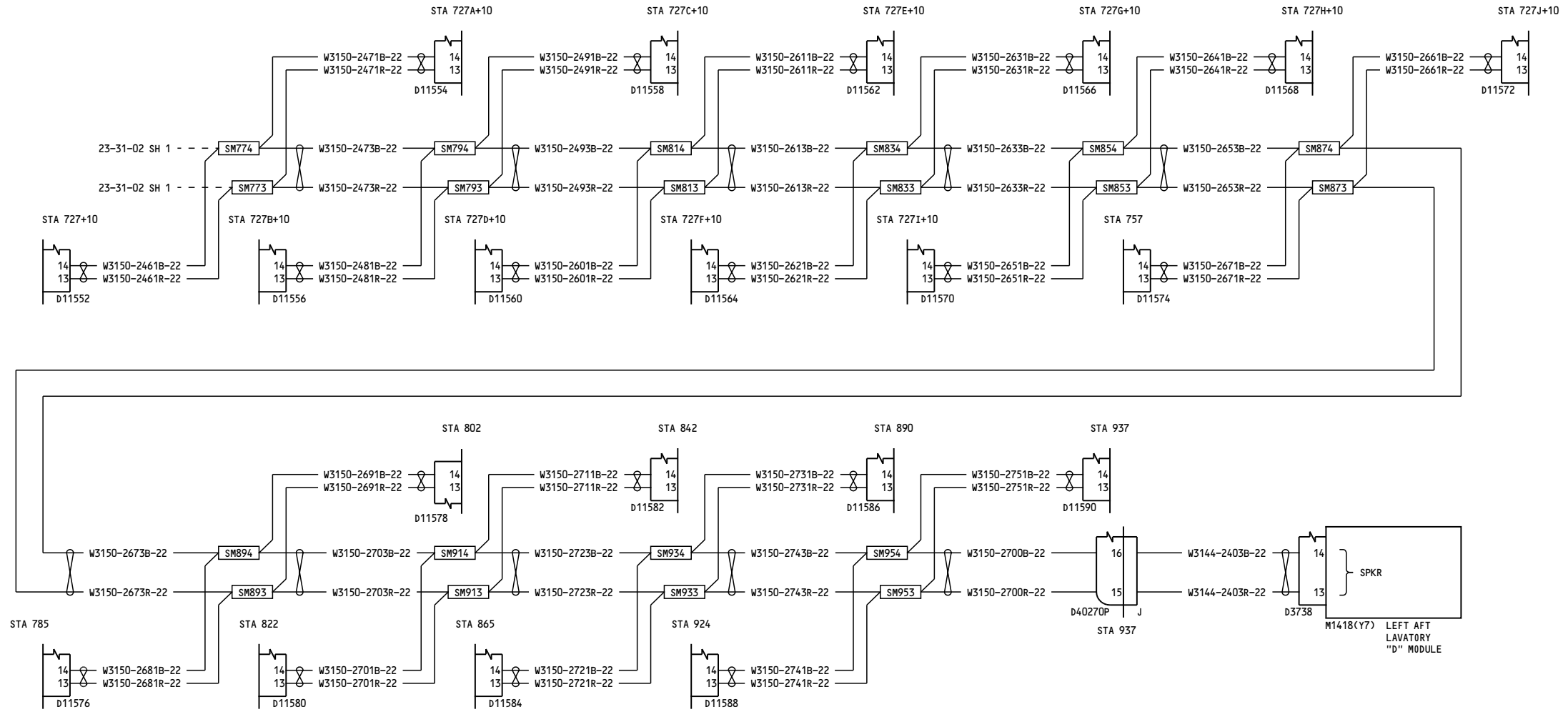

YC001-YC050

PASSENGER ADDRESS  
AND ENTERTAINMENT  
LEFT SIDE

D280A103

23-31-02

Page 1  
Sheet 2  
Jul 17/2007

23-31-02

Page 1  
Sheet 2  
Jul 17/2007

-B  
143

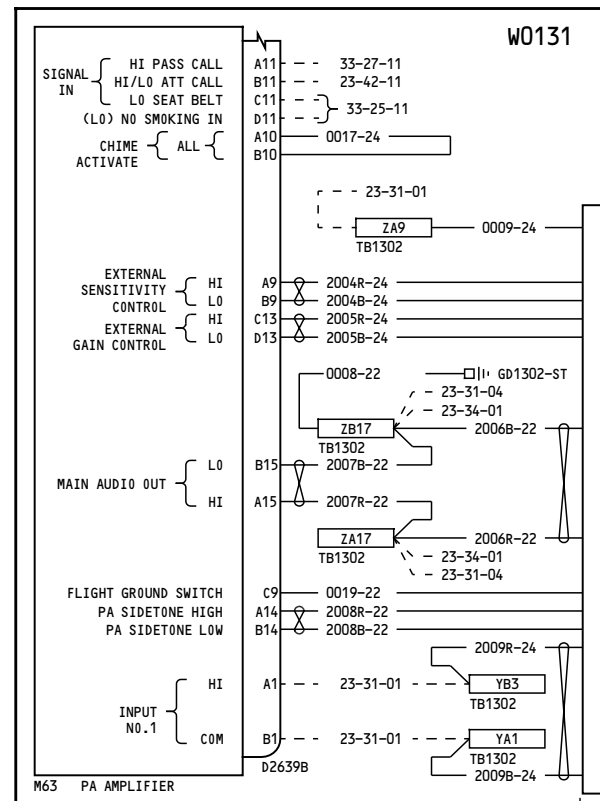

E1-3 ELECTRONIC SHELF

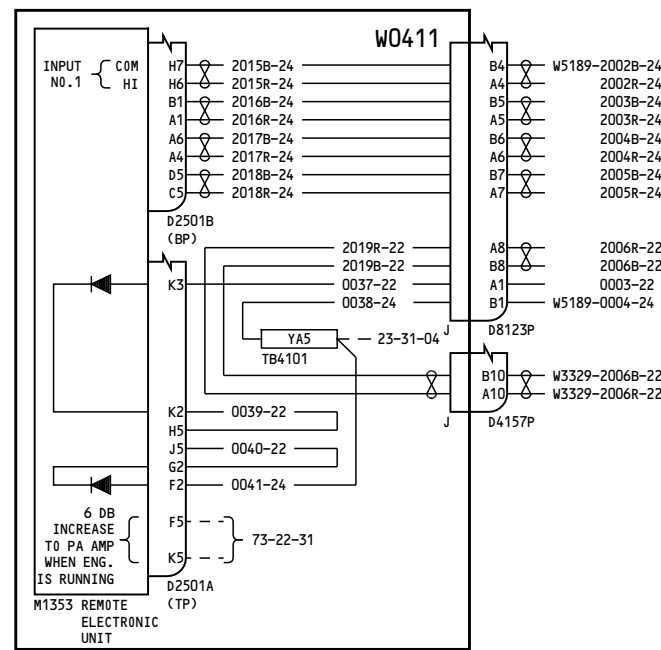

E4-1 ELECTRONIC SHELF

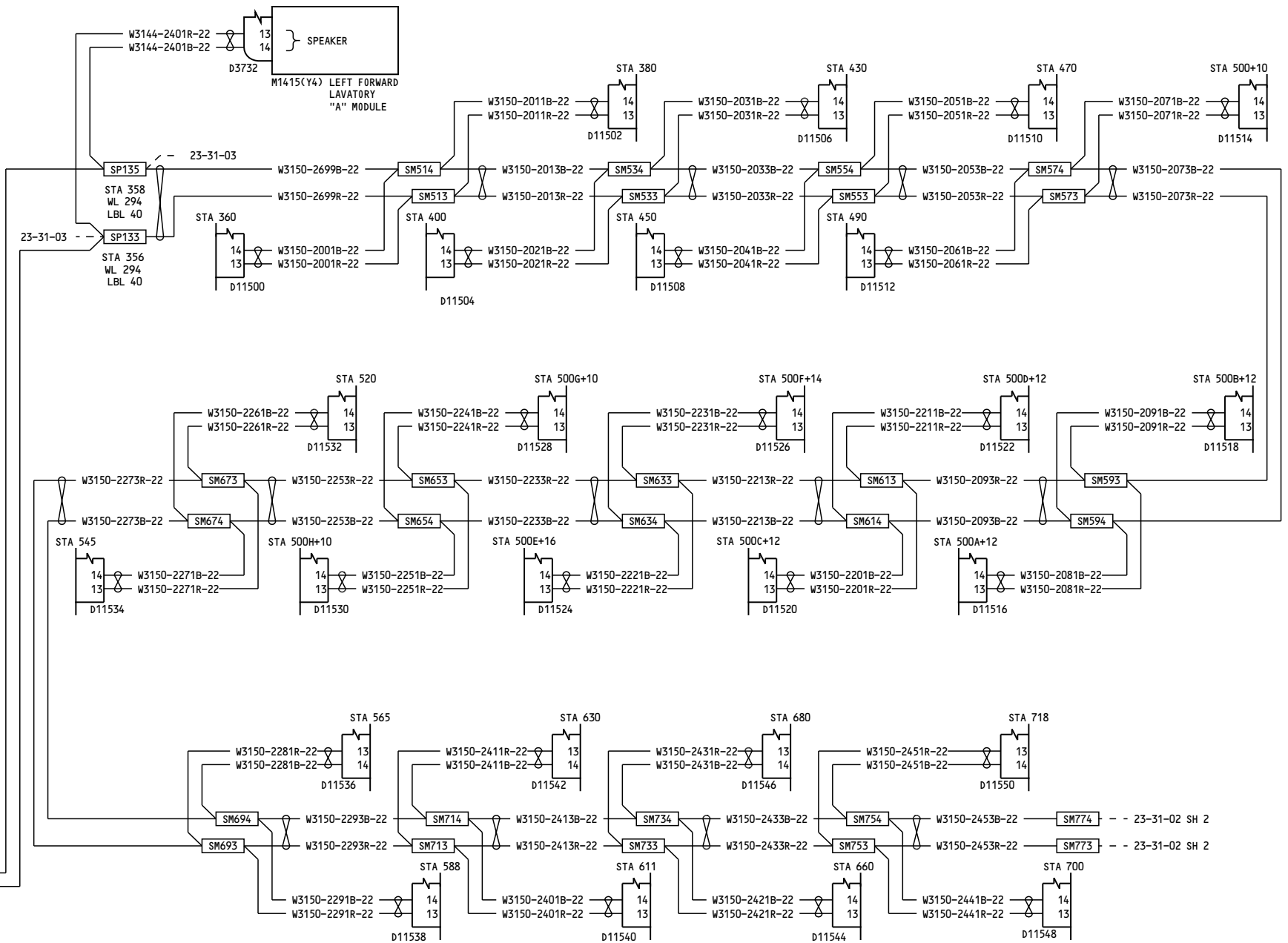

YK901-YL430

PASSENGER ADDRESS AND ENTERTAINMENT LEFT SIDE

23-31-02

Page 2  
Sheet 1  
Feb 09/2009

D280A103

23-31-02

Page 2  
Sheet 1  
Feb 09/2009

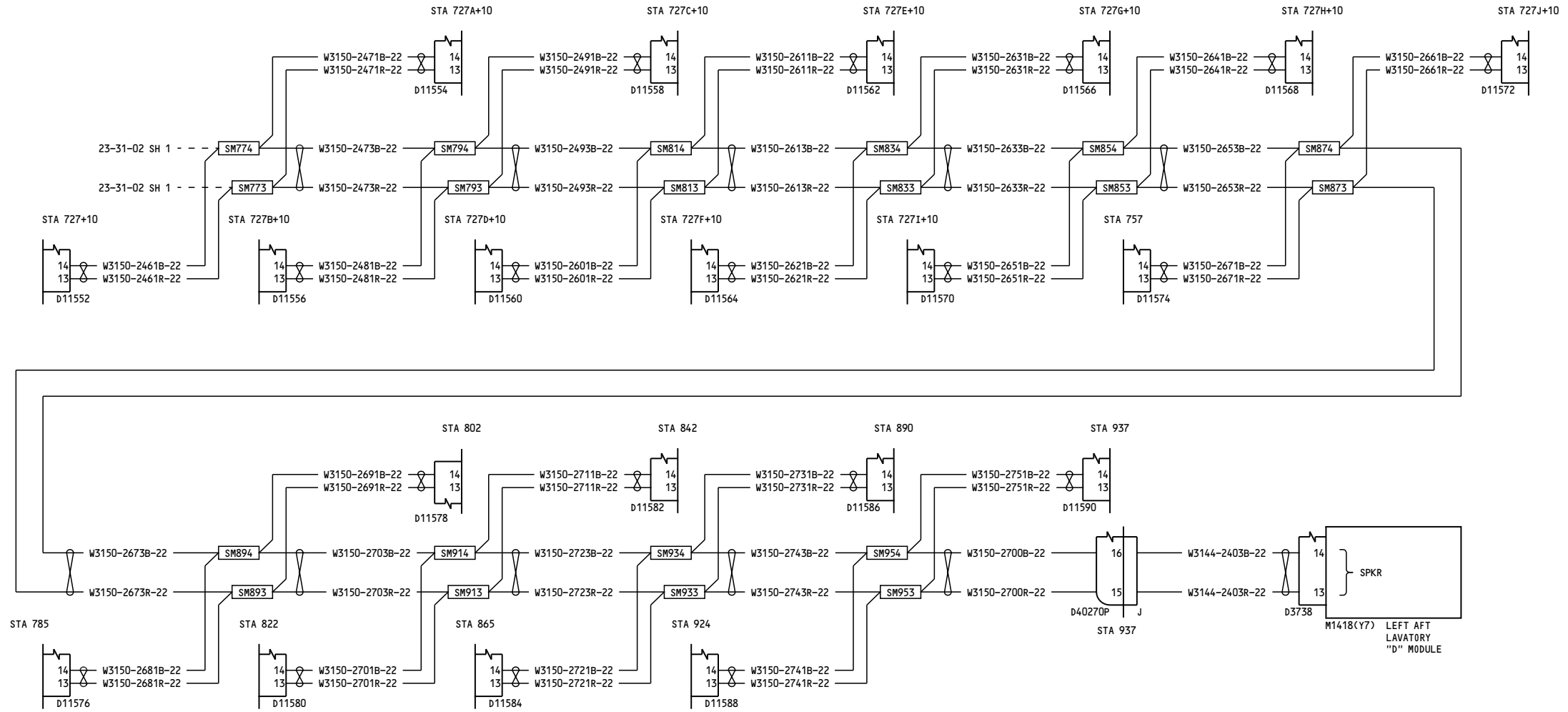

YK901-YL430

**PASSENGER ADDRESS  
AND ENTERTAINMENT  
LEFT SIDE**

D280A103

**23-31-02**

Page 2  
Sheet 2  
Feb 09/2009

**23-31-02**

Page 2  
Sheet 2  
Feb 09/2009

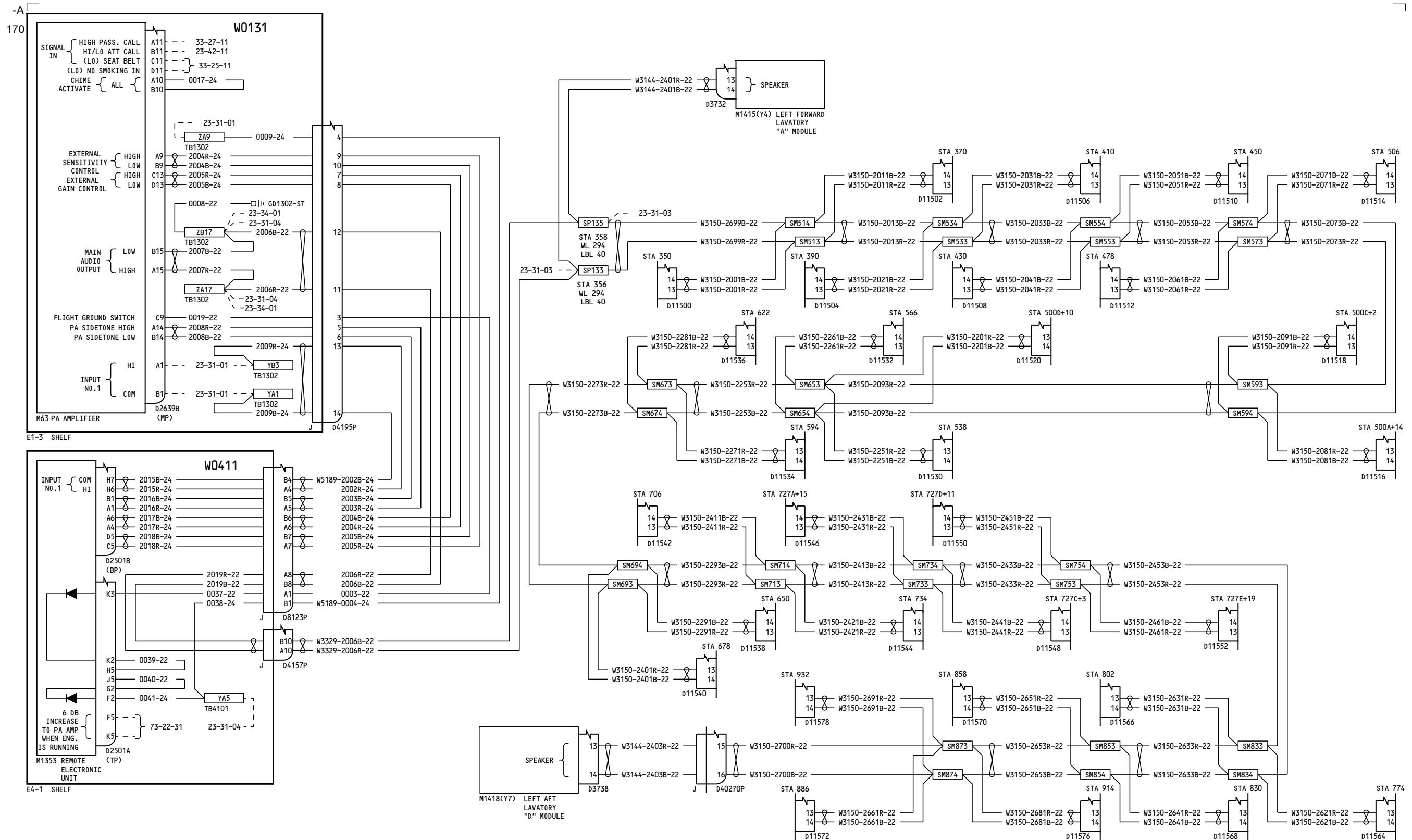

YM643-YM670

PASSENGER ADDRESS AND ENTERTAINMENT LEFT SIDE

23-31-02

Page 3

D280A103

Jan 14/2008

23-31-02

Page 3

Jan 14/2008

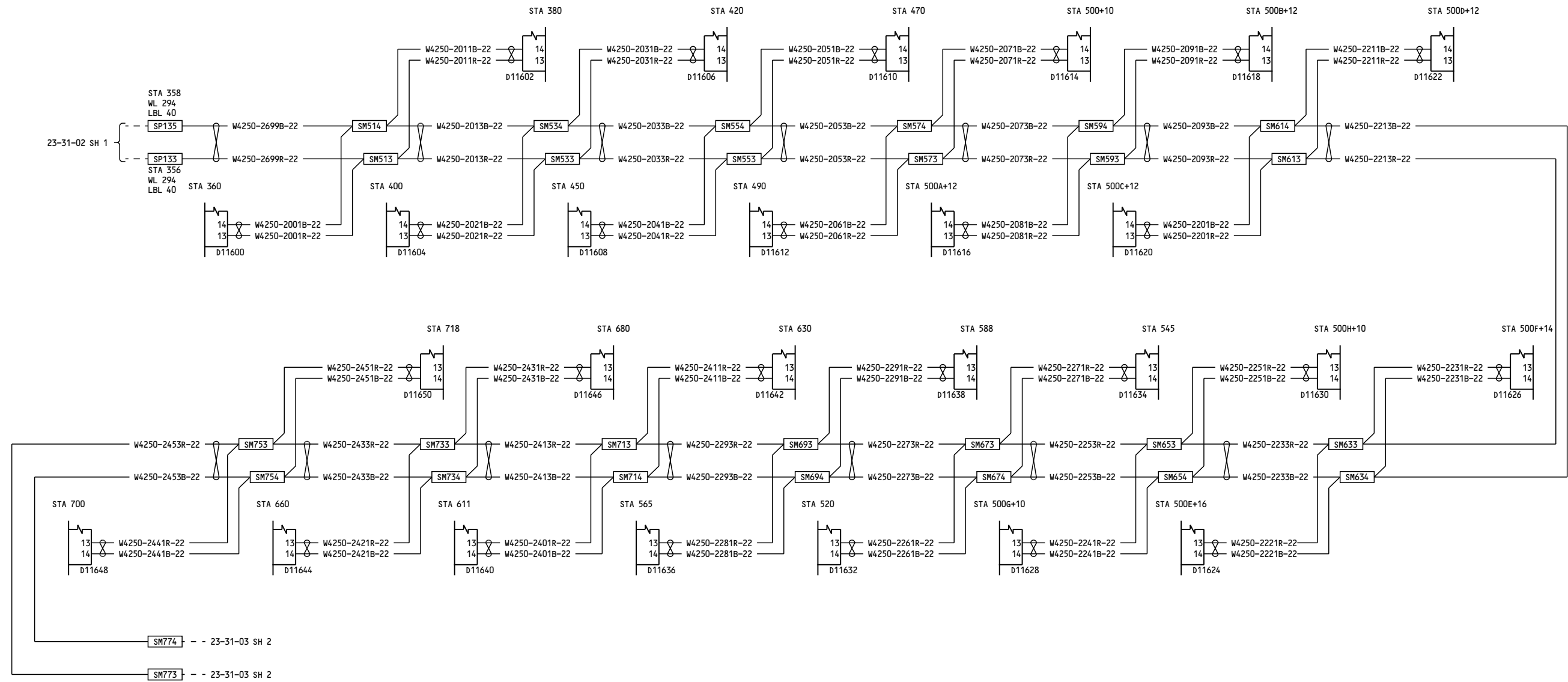

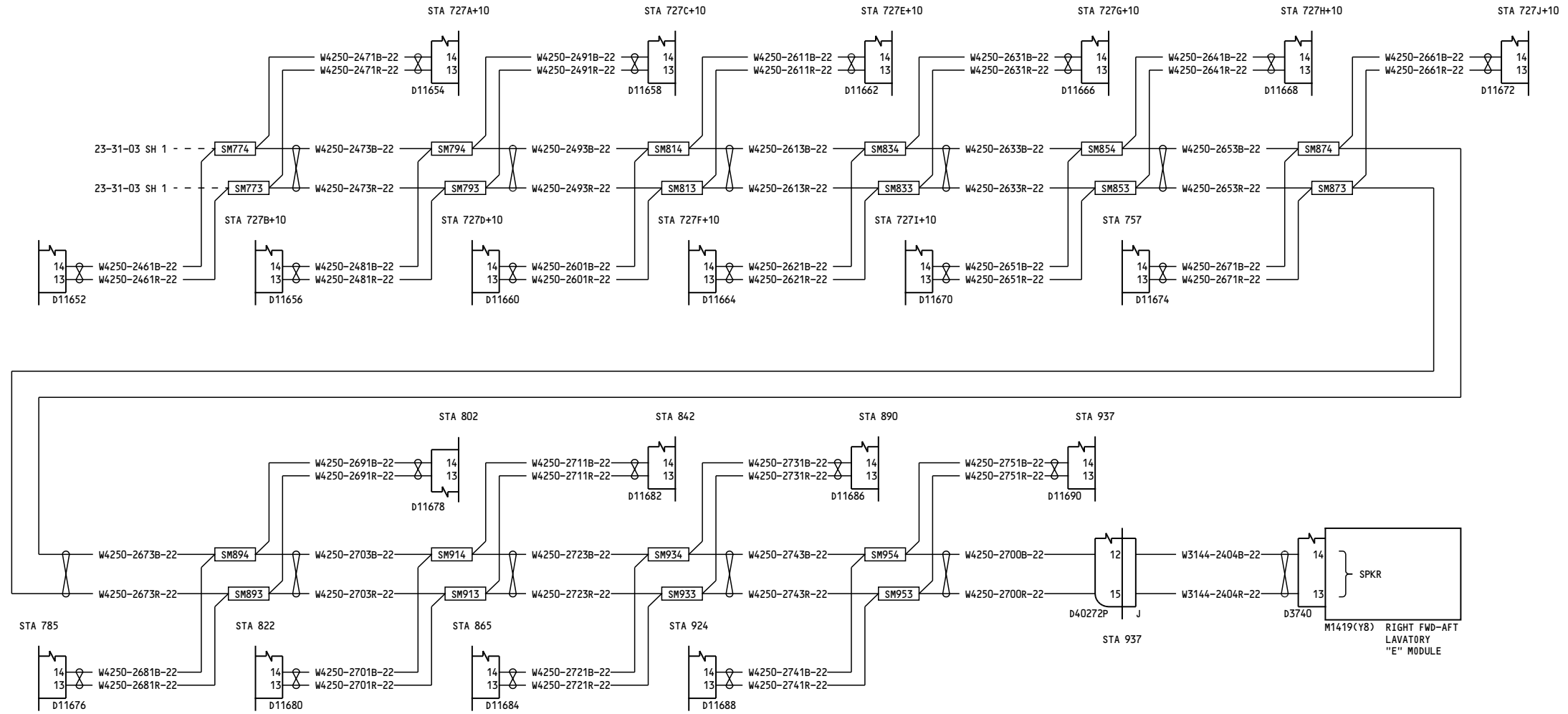

YC001-YL430

**PASSENGER ADDRESS  
AND ENTERTAINMENT  
RIGHT SIDE**

D280A103

**23-31-03**

Page 1  
Sheet 2  
Feb 09/2009

**23-31-03**

Page 1  
Sheet 2  
Feb 09/2009



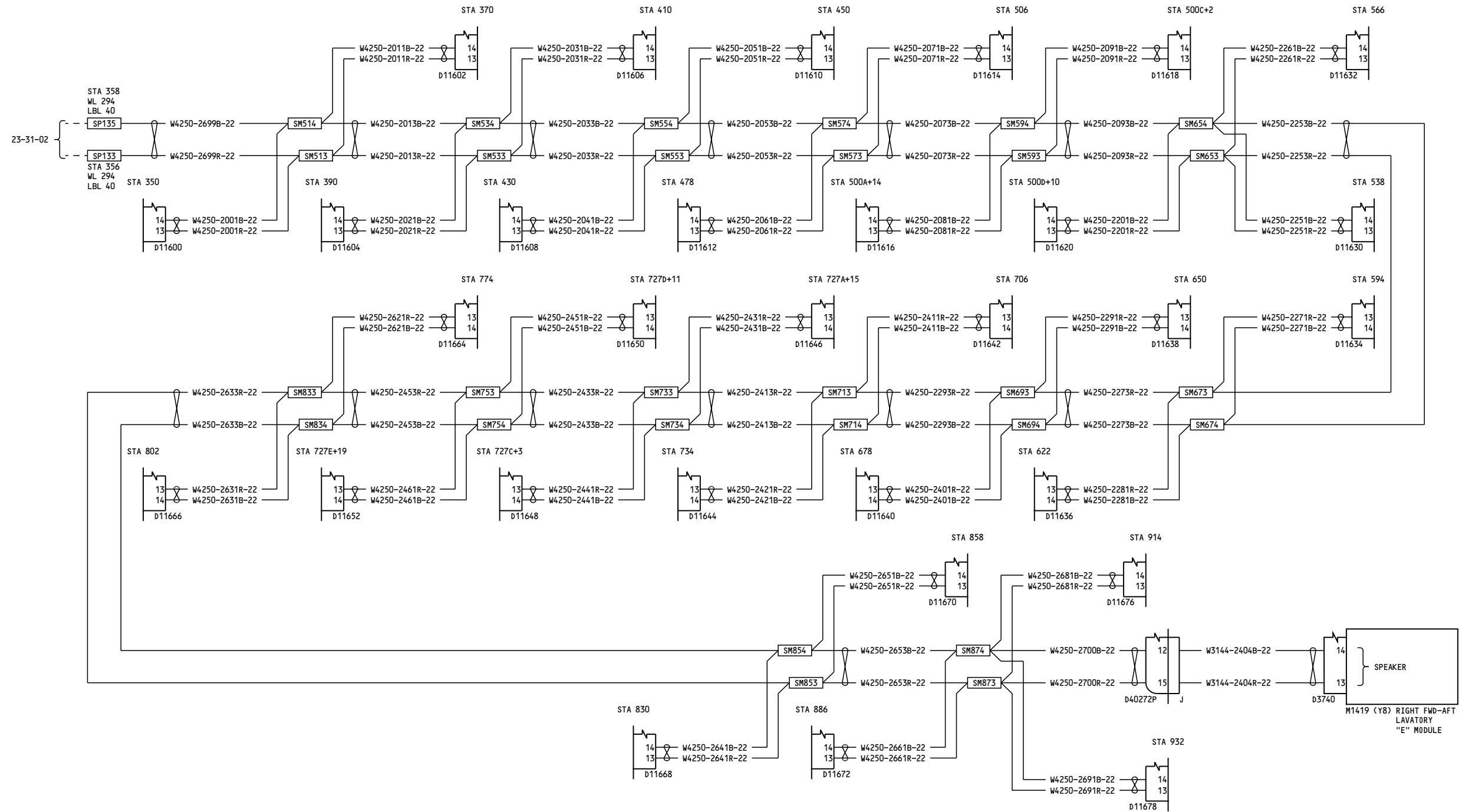

YM643-YM670

PASSENGER ADDRESS  
AND ENTERTAINMENT  
RIGHT SIDE

D280A103

23-31-03

Page 2

Jan 14/2008

23-31-03

Page 2

Jan 14/2008

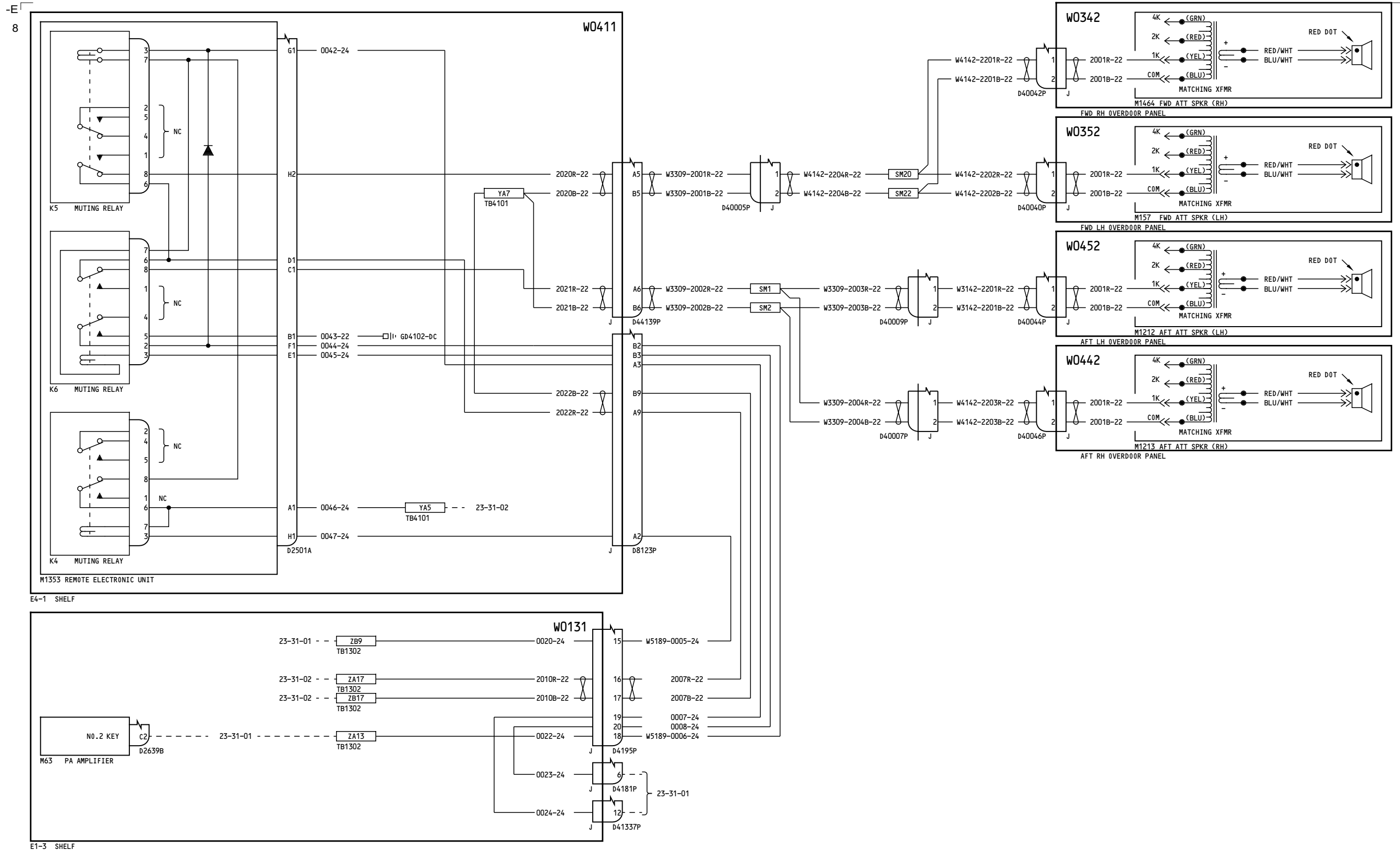

YC001-YC050

**PASSENGER ADDRESS ATTENDANTS SPEAKERS**

**23-31-04**

Page 1

D280A103

Jul 17/2007

**23-31-04**

Page 1

Jul 17/2007

-B  
87

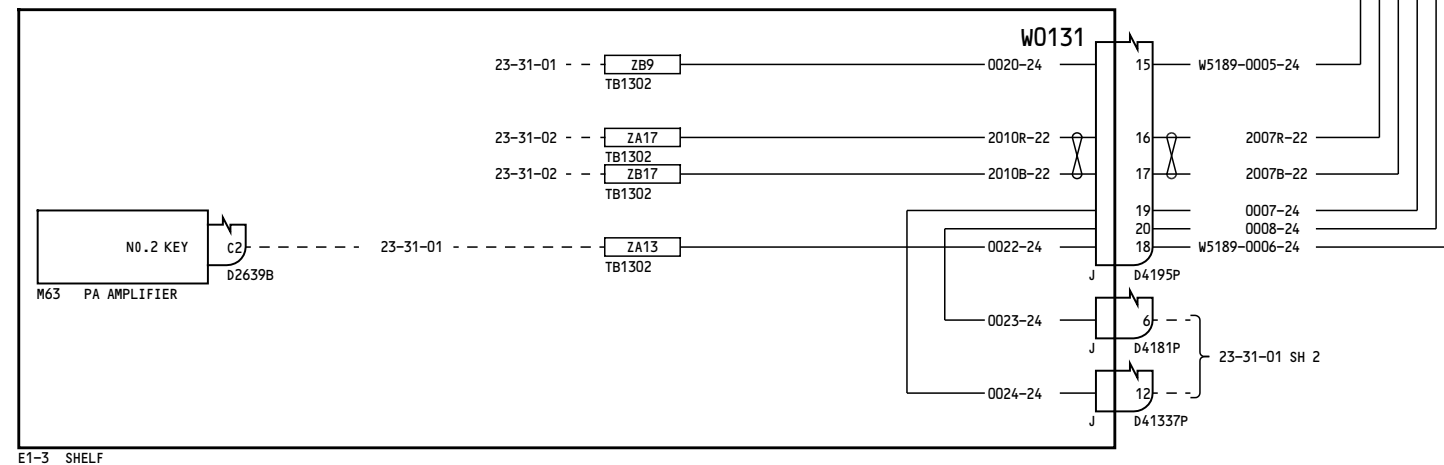
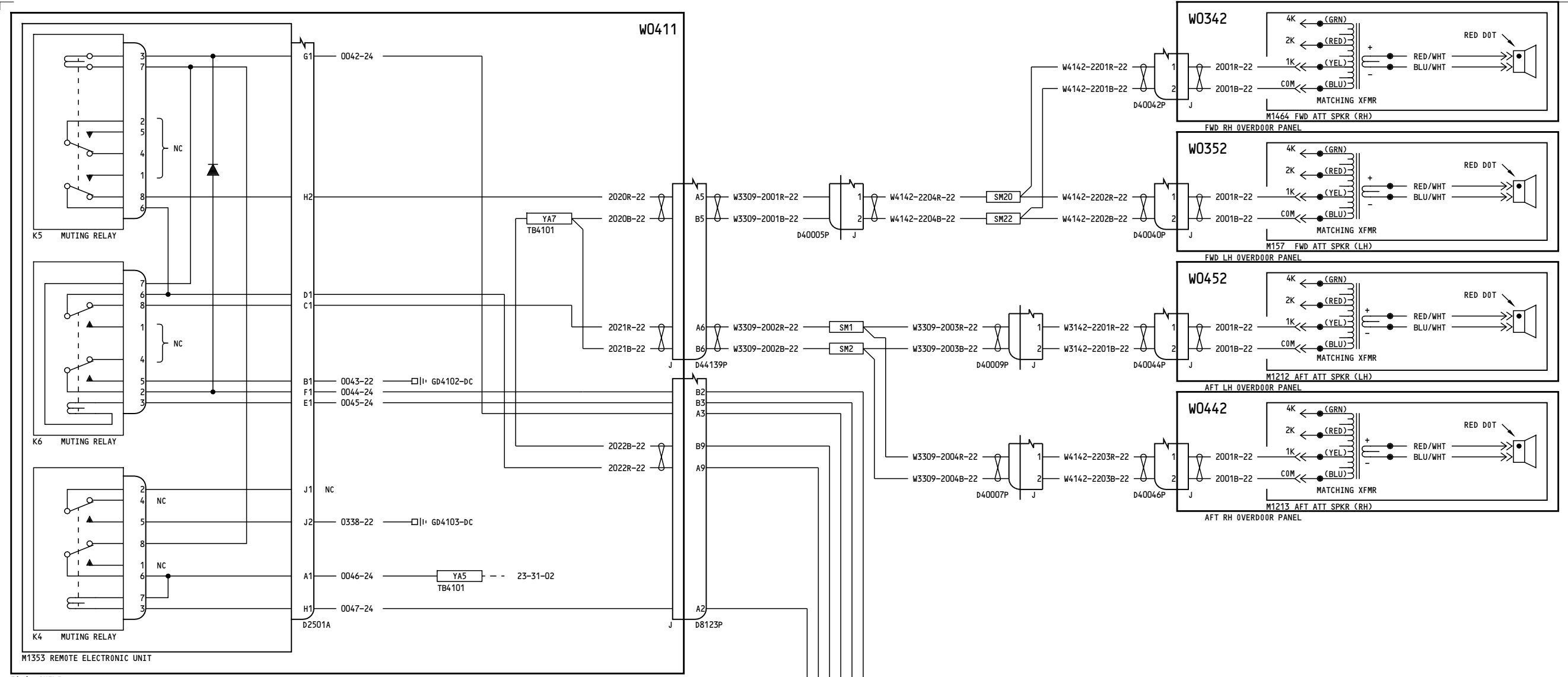

YK901-YL430

**PASSENGER ADDRESS ATTENDANTS SPEAKERS**

**23-31-04**

Page 2

D280A103

Feb 09/2009

**23-31-04**

Page 2

Feb 09/2009

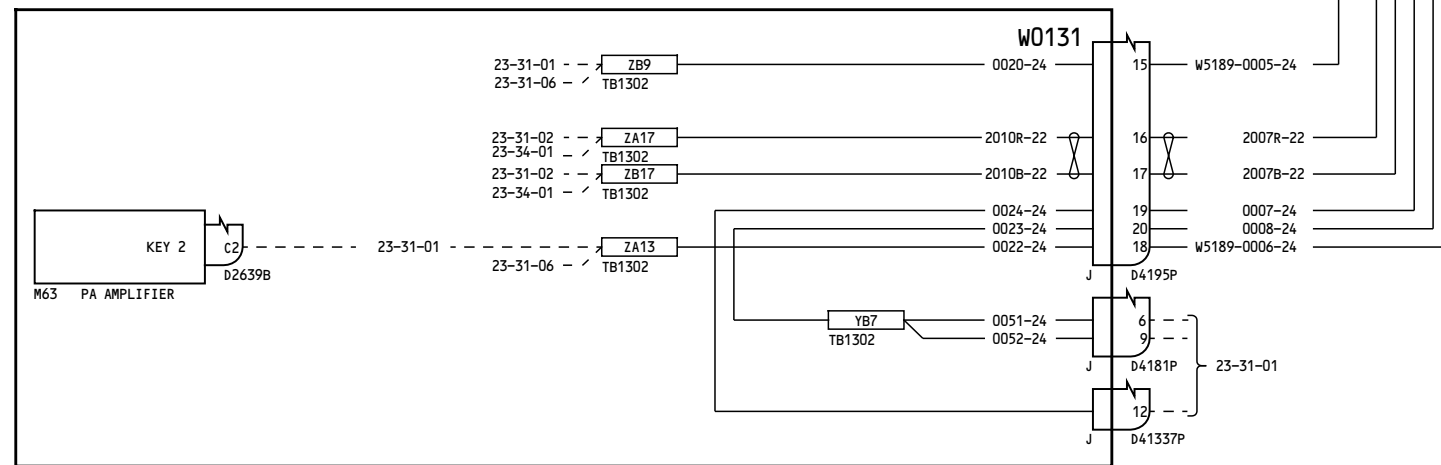
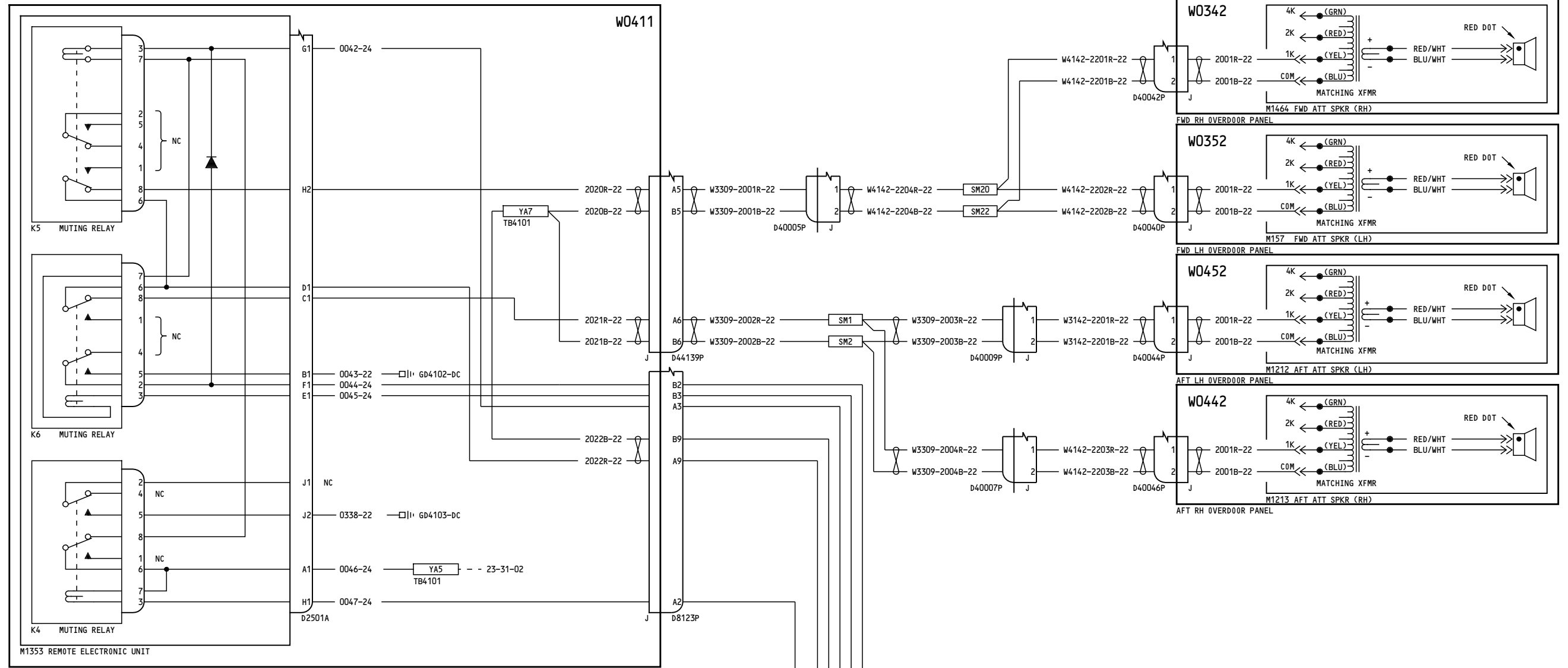

YM643-YM670

**PASSENGER ADDRESS ATTENDANTS SPEAKERS**

**23-31-04**

Page 3

D280A103

Jan 14/2008

**23-31-04**

Page 3

Jan 14/2008

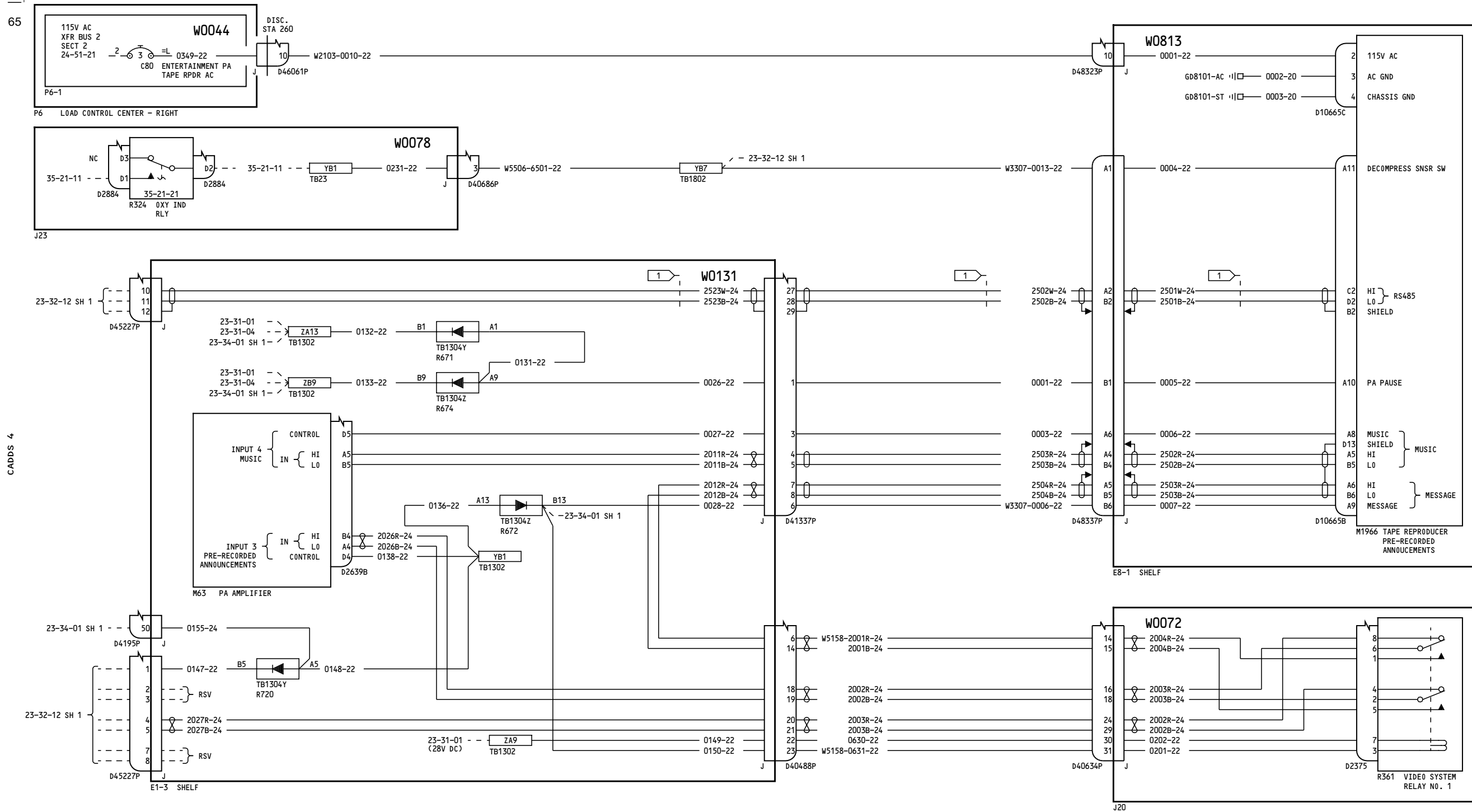

NOTES: 1 CABLE P/N S280W502-6

YC001-YC002

**PASSENGER ADDRESS  
PRE-RECORDED  
ANNOUNCEMENTS**

**23-31-06**

Page 1.1

D280A103

Mar 31/2005

Incorporates  
23-1155

**23-31-06**

Page 1.1

Mar 31/2005

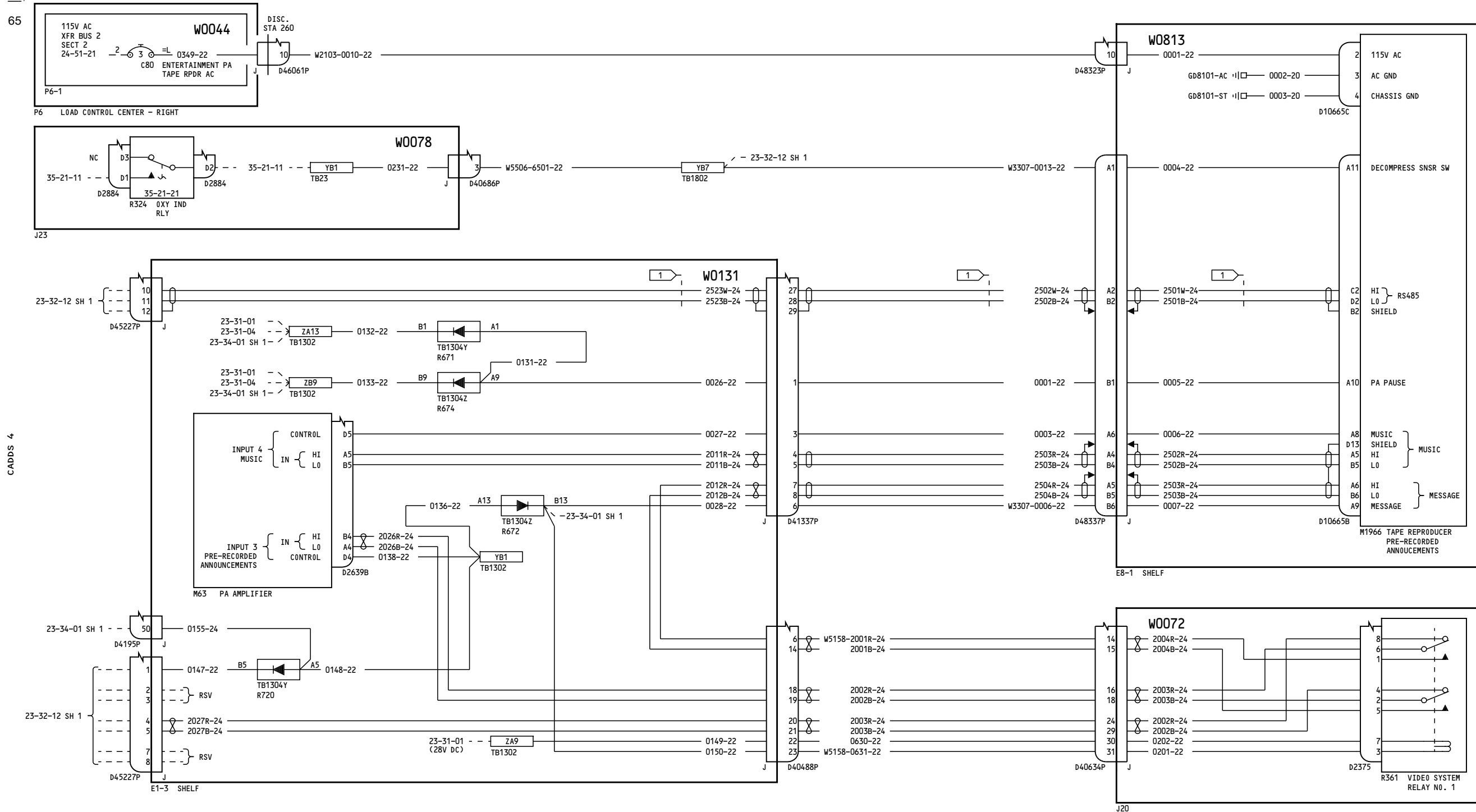

NOTES: 1 CABLE P/N S280W502-6

YC003

**PASSENGER ADDRESS  
PRE-RECORDED  
ANNOUNCEMENTS**

**23-31-06**

Page 2

D280A103

Mar 31/2005

**23-31-06**

Page 2

Mar 31/2005

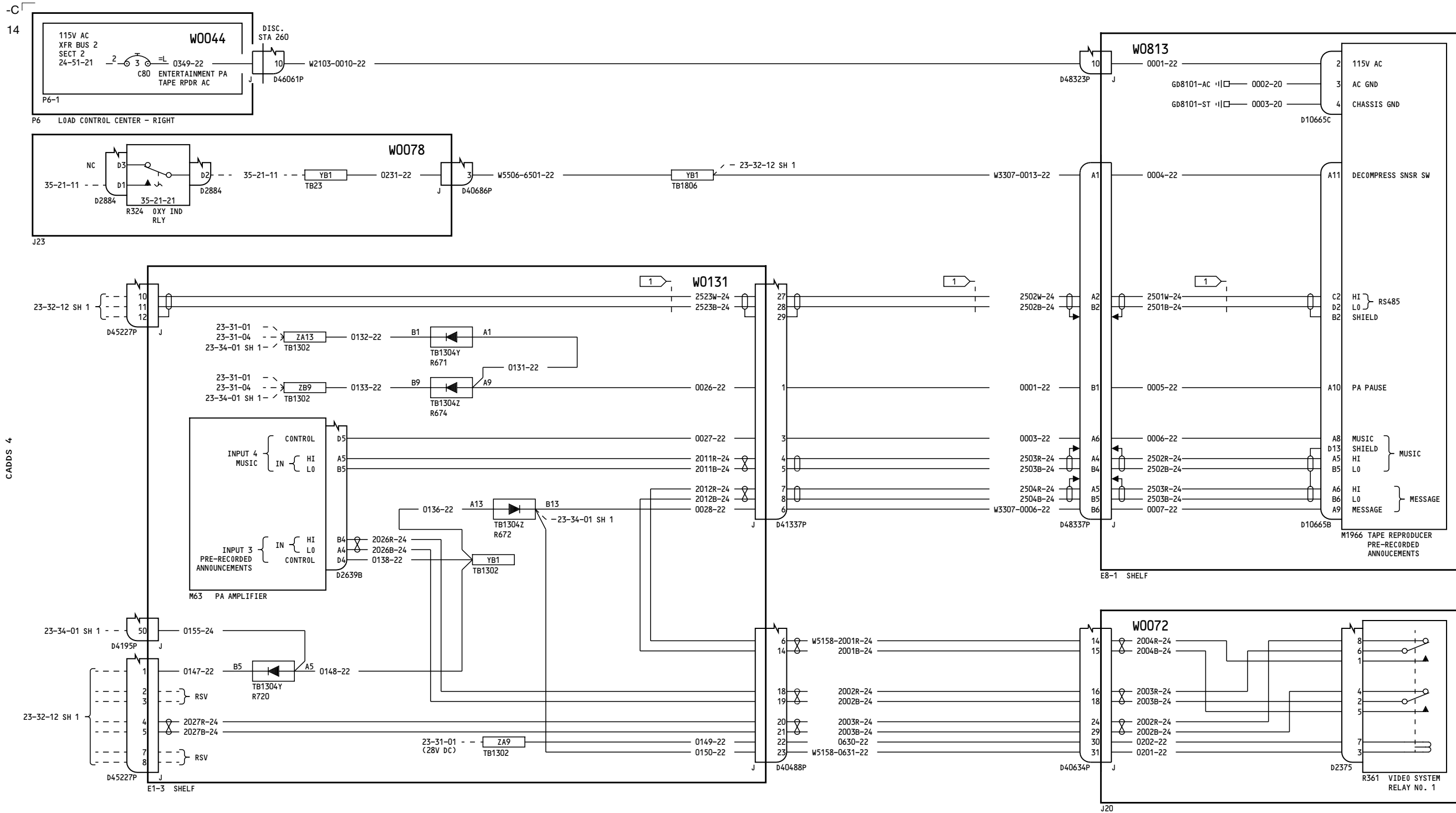

NOTES: 1 CABLE P/N S280W502-6

YC004-YC006

**PASSENGER ADDRESS  
PRE-RECORDED  
ANNOUNCEMENTS**

**23-31-06**

Page 3

D280A103

Mar 31/2005

**23-31-06**

Page 3

Mar 31/2005

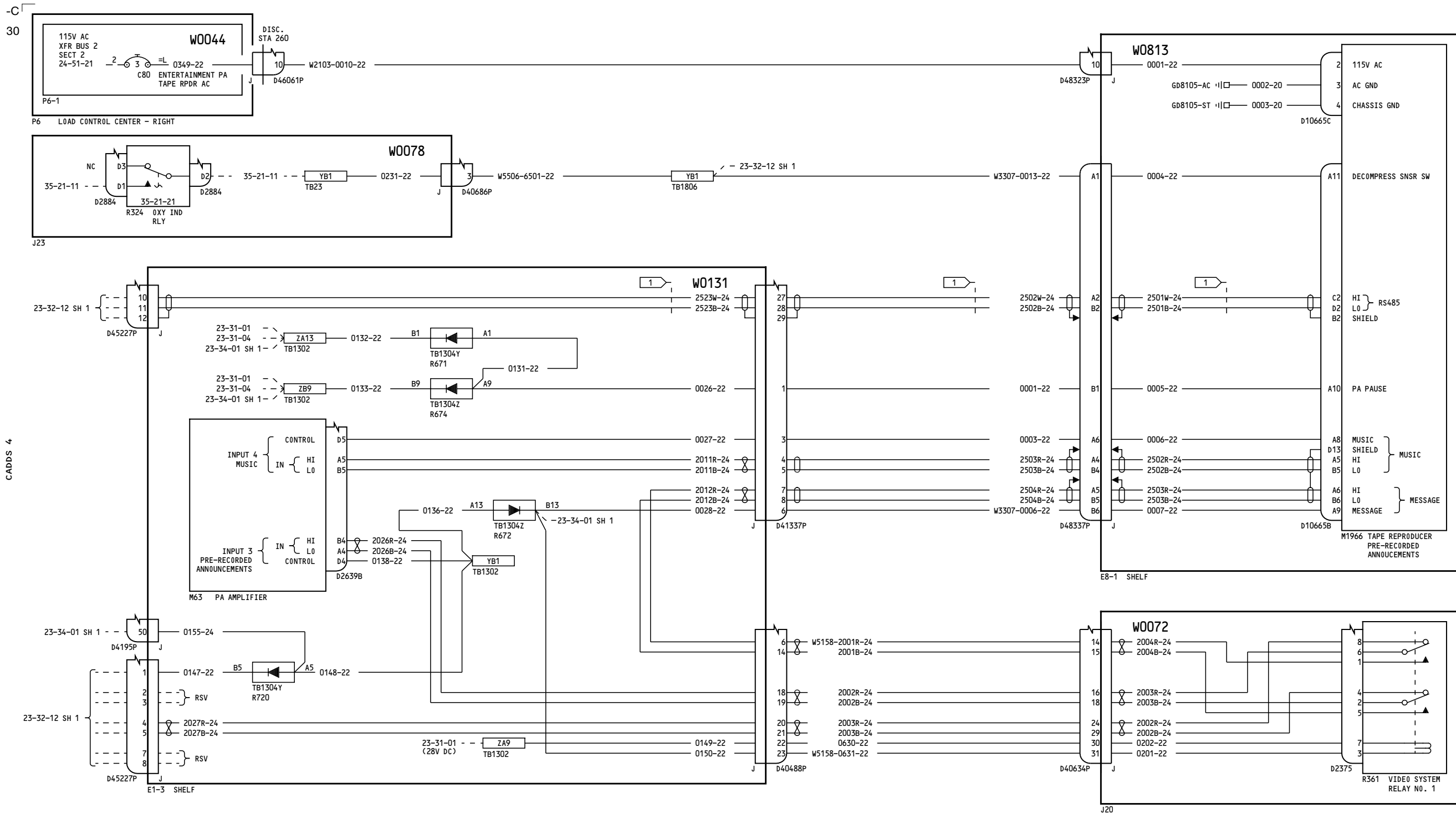

NOTES: 1 CABLE P/N S280W502-6

YC007

**PASSENGER ADDRESS  
PRE-RECORDED  
ANNOUNCEMENTS**

**23-31-06**

Page 4

D280A103

Mar 31/2005

**23-31-06**

Page 4

Mar 31/2005



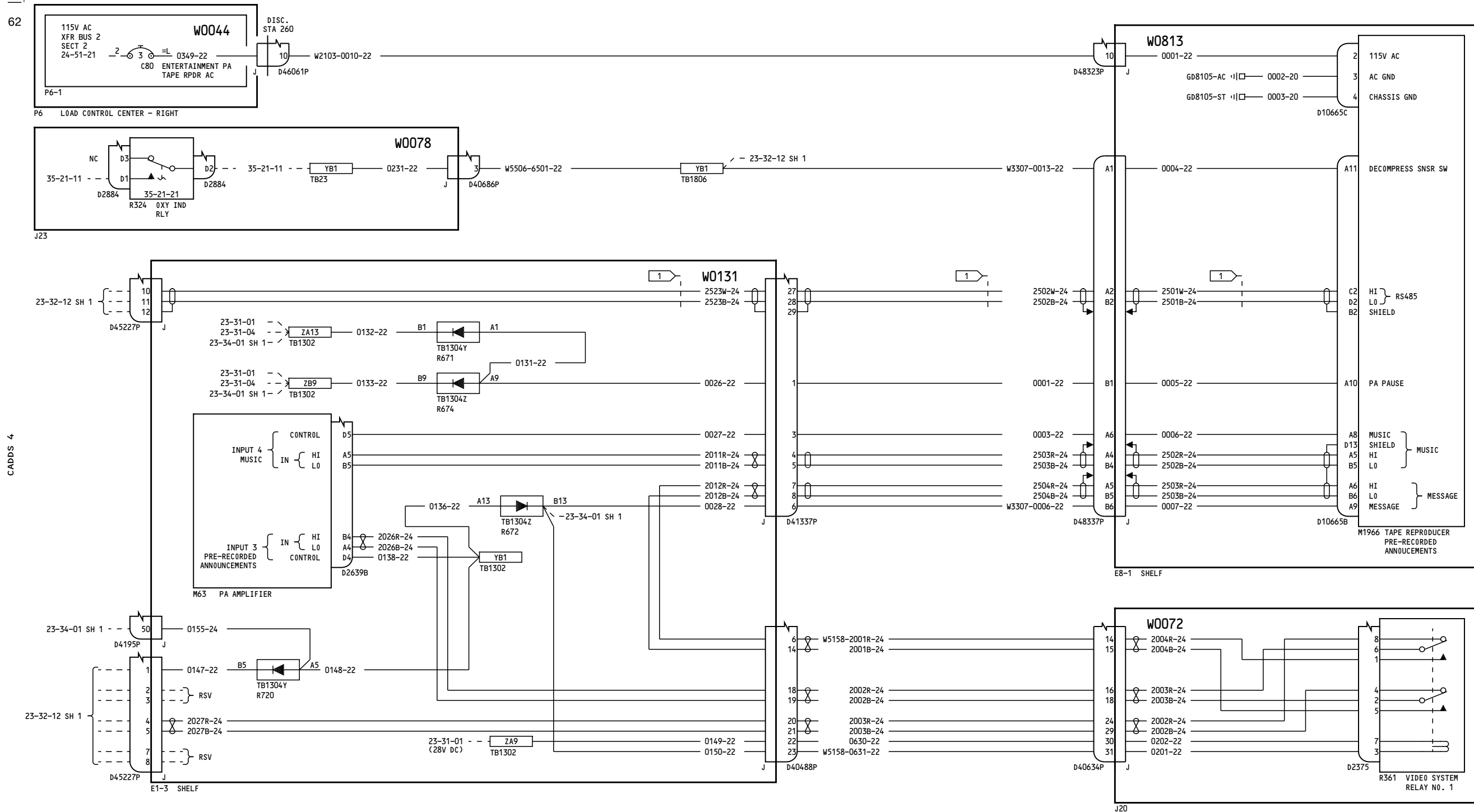

NOTES: 1 CABLE P/N S280W502-6

YC008-YC030

**PASSENGER ADDRESS  
PRE-RECORDED  
ANNOUNCEMENTS**

**23-31-06**

Page 5

D280A103

Jul 17/2007

**23-31-06**

Page 5

Jul 17/2007

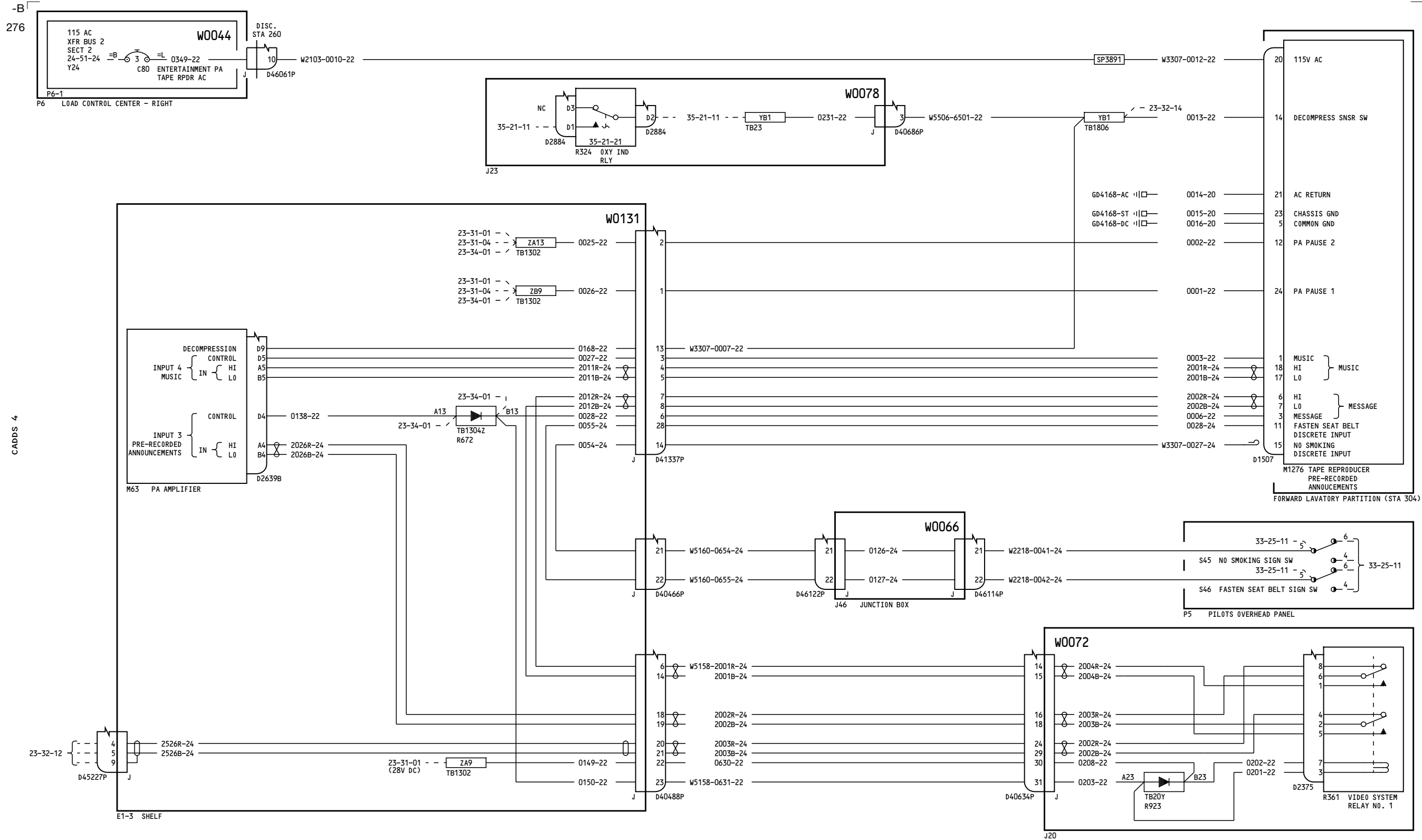

YK901-YK920

**PASSENGER ADDRESS  
PRE-RECORDED  
ANNOUNCEMENTS**

**23-31-06**

Page 6

D280A103

Feb 09/2009

**23-31-06**

Page 6

Feb 09/2009

300

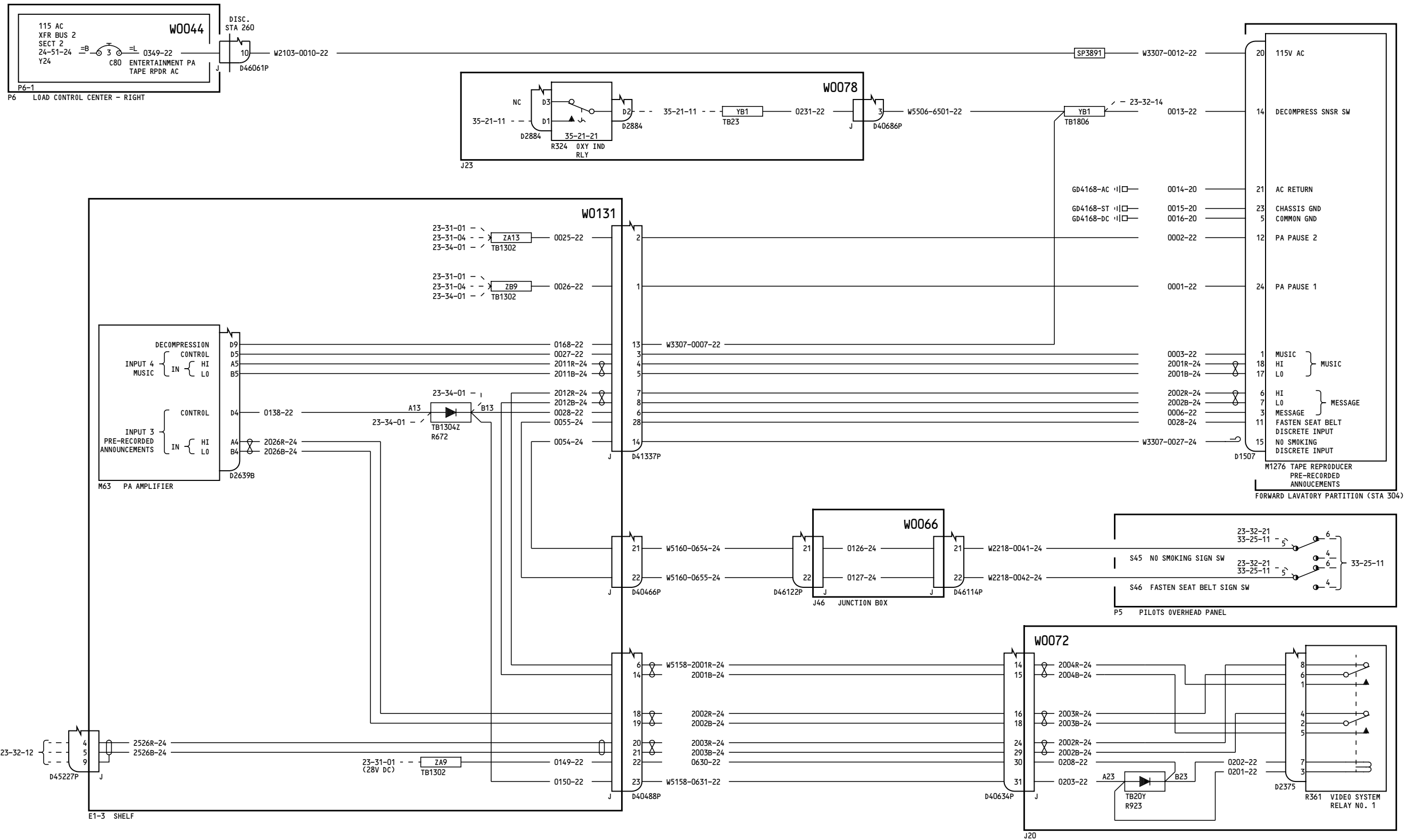

YL401-YL430

**PASSENGER ADDRESS  
PRE-RECORDED  
ANNOUNCEMENTS**

**23-31-06**

Page 7

D280A103

Aug 13/2008

**23-31-06**

Page 7

Aug 13/2008

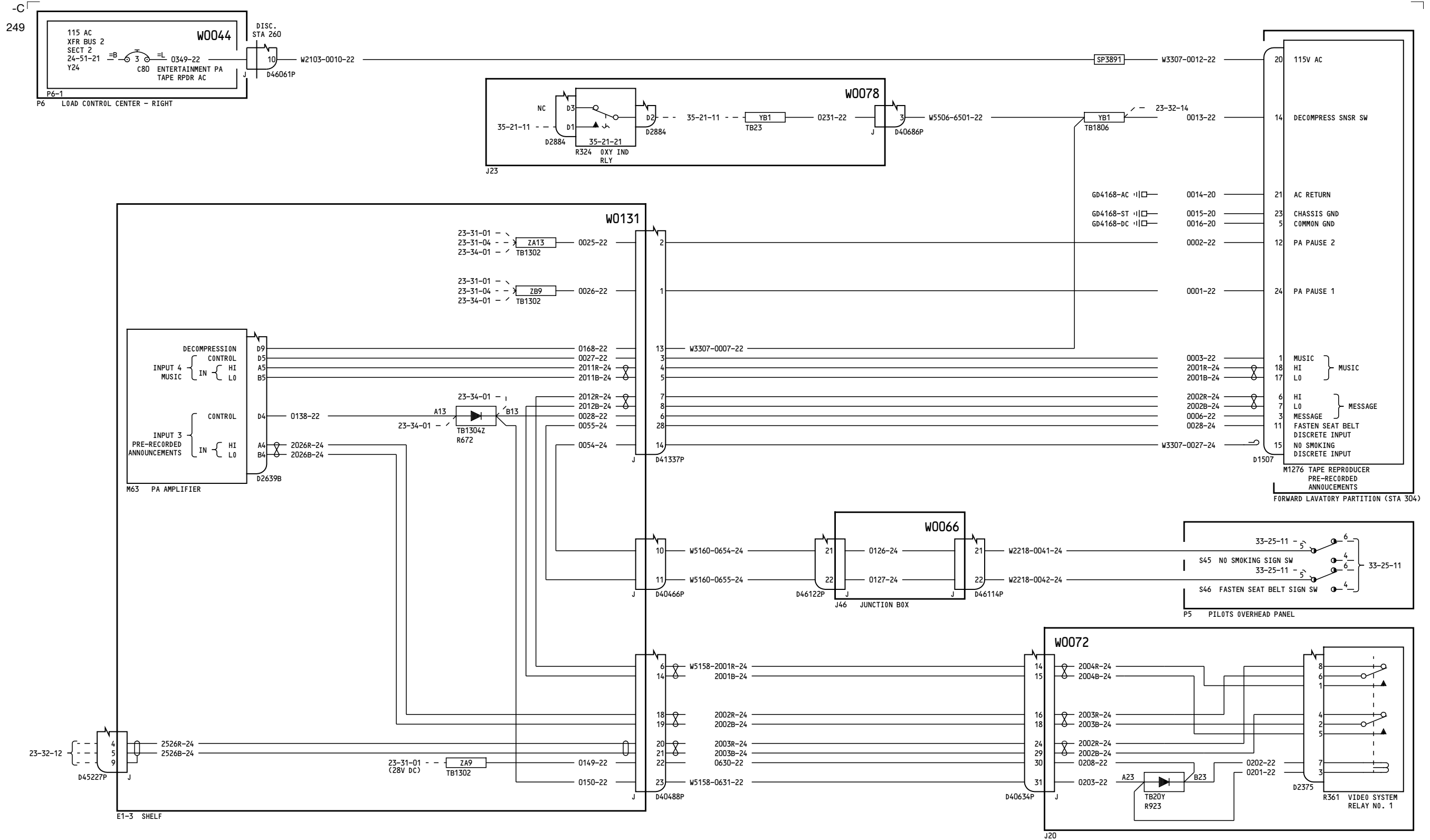

YM643-YM646

**PASSENGER ADDRESS  
PRE-RECORDED  
ANNOUNCEMENTS**

**23-31-06**

Page 8

D280A103

Feb 12/2008

**23-31-06**

Page 8

Feb 12/2008

309

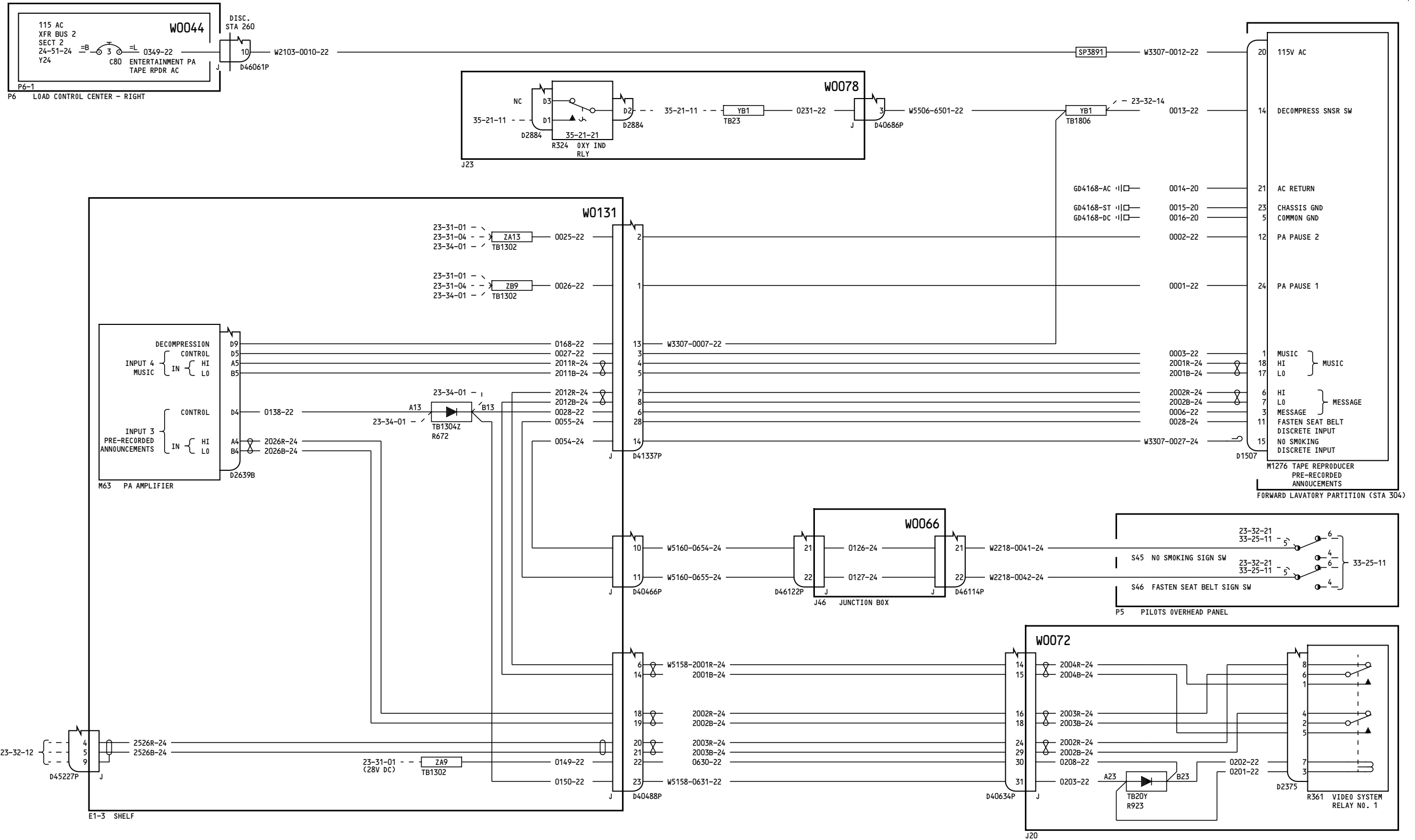

YM647-YM670

PASSENGER ADDRESS PRE-RECORDED ANNOUNCEMENTS

23-31-06

Page 9

D280A103

Feb 12/2008

23-31-06

Page 9

Feb 12/2008

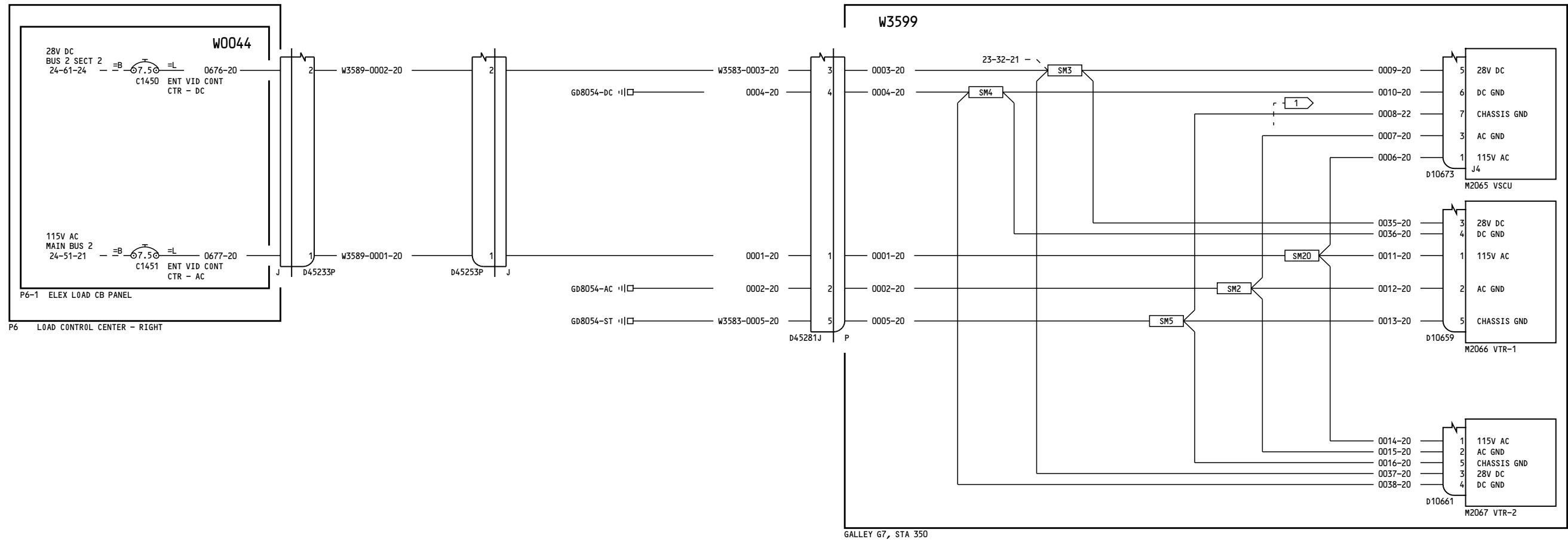

**NOTES:**

1 MAXIMUM LENGTH OF WIRE 0008 IS 1 FT.

YC001-YC011

**VIDEO SYSTEM POWER**

D280A103

**23-32-11**

Page 1

Mar 31/2005

**23-32-11**

Page 1

Mar 31/2005

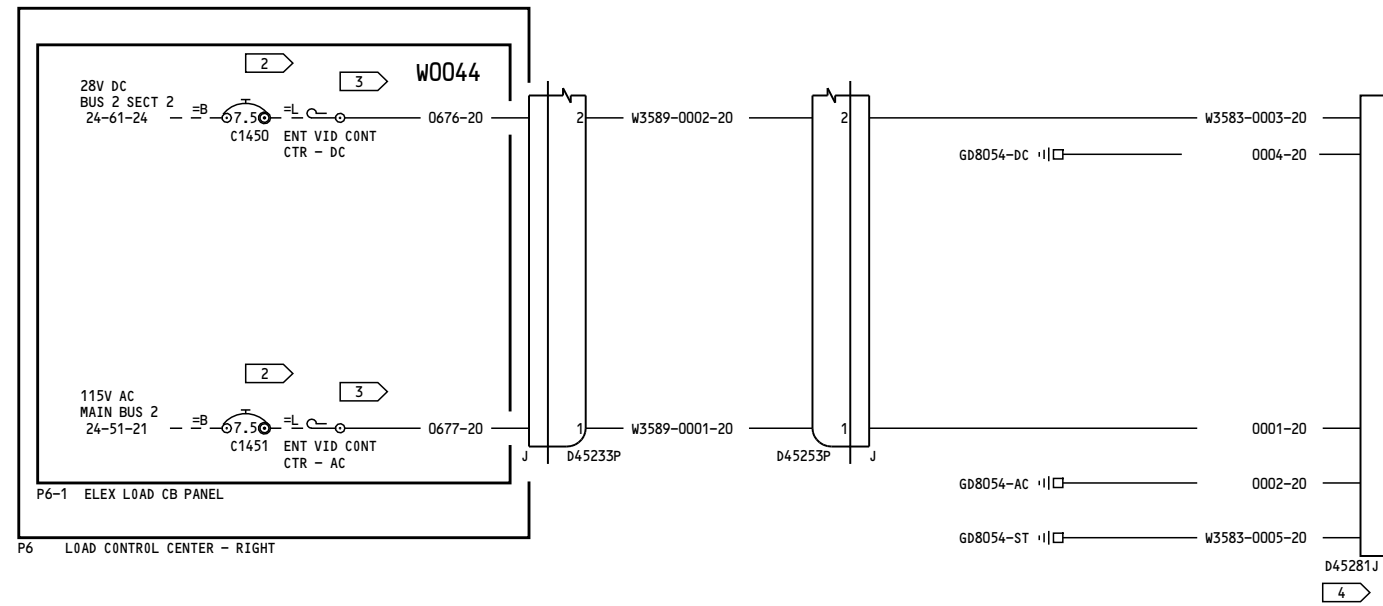

P6 LOAD CONTROL CENTER - RIGHT

**NOTES:**

- 1 MAXIMUM LENGTH OF WIRE 0008 IS 1 FT.
- 2 COLLAR AND LABEL "IN0P"
- 3 TAPE & STOW THE WIRE
- 4 CAP & STOW CONNECTOR NEAR STA XXXX

YC001-YC011

**VIDEO SYSTEM POWER**

D280A103

**23-32-11**

Page 1.1

Mar 31/2005

Incorporates  
 25-1542

**23-32-11**

Page 1.1

Mar 31/2005

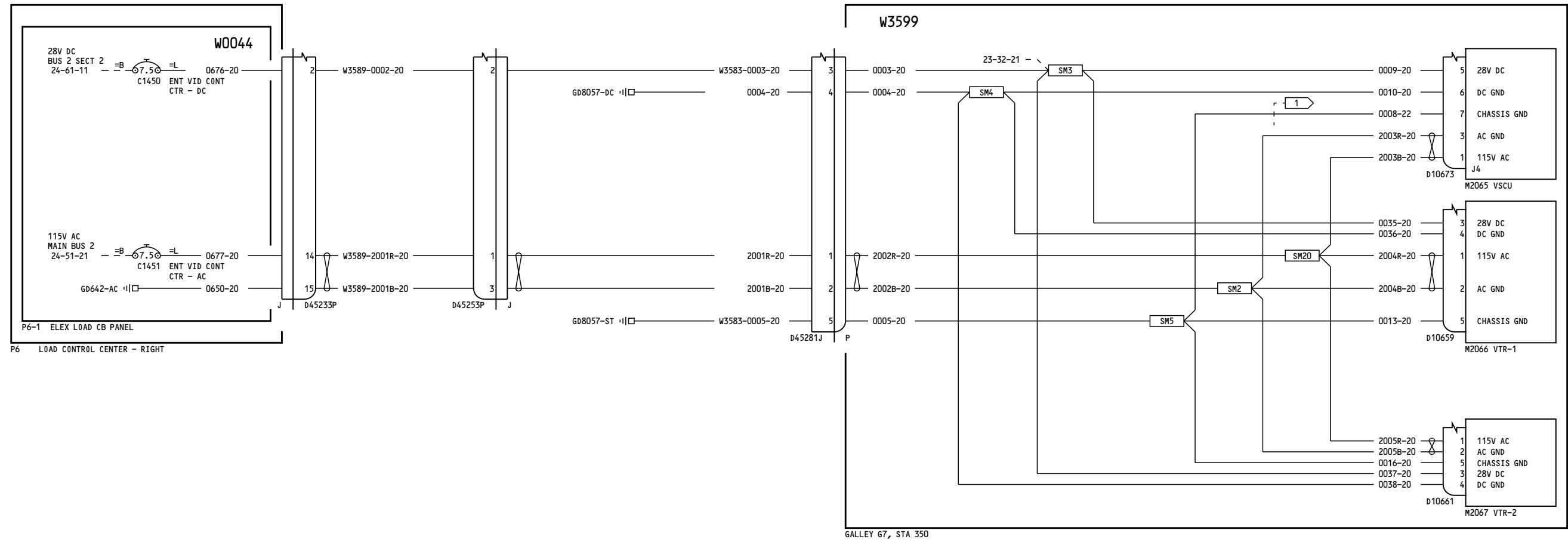

**NOTES:**

1 MAXIMUM LENGTH OF WIRE 0008 IS 1 FT.

YC012-YC030	<p align="center"><b>VIDEO SYSTEM POWER</b></p> <p align="center">D280A103</p>
-------------	--------------------------------------------------------------------------------

**23-32-11**

Page 2

Jul 17/2007

**23-32-11**

Page 2

Jul 17/2007



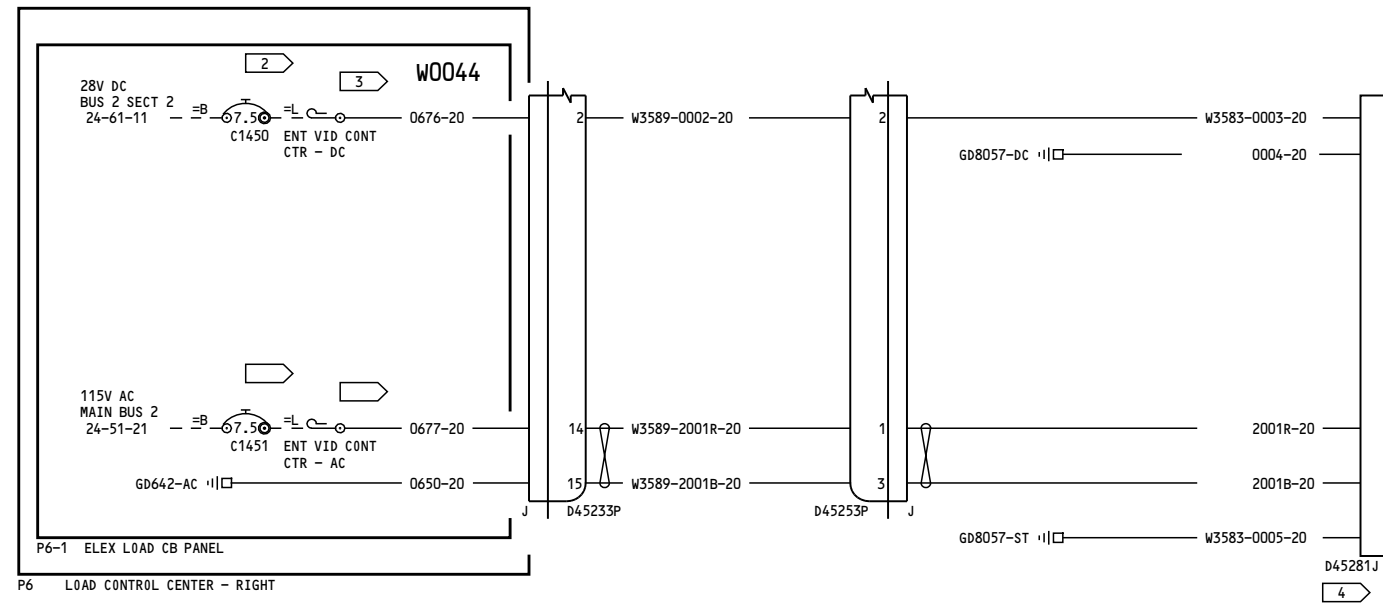

**NOTES:**

- 1 MAXIMUM LENGTH OF WIRE 0008 IS 1 FT.
- 2 COLLAR AND LABEL "INOP"
- 3 TAPE & STOW THE WIRE
- 4 CAP & STOW CONNECTOR NEAR STA XXXX

YC012-YC013, YC016-YC018, YC020-YC030	<b>VIDEO SYSTEM POWER</b>
	D280A103

**23-32-11**

Page 2.1

Jul 17/2007

Incorporates  
 25-1542

**23-32-11**

Page 2.1

Jul 17/2007

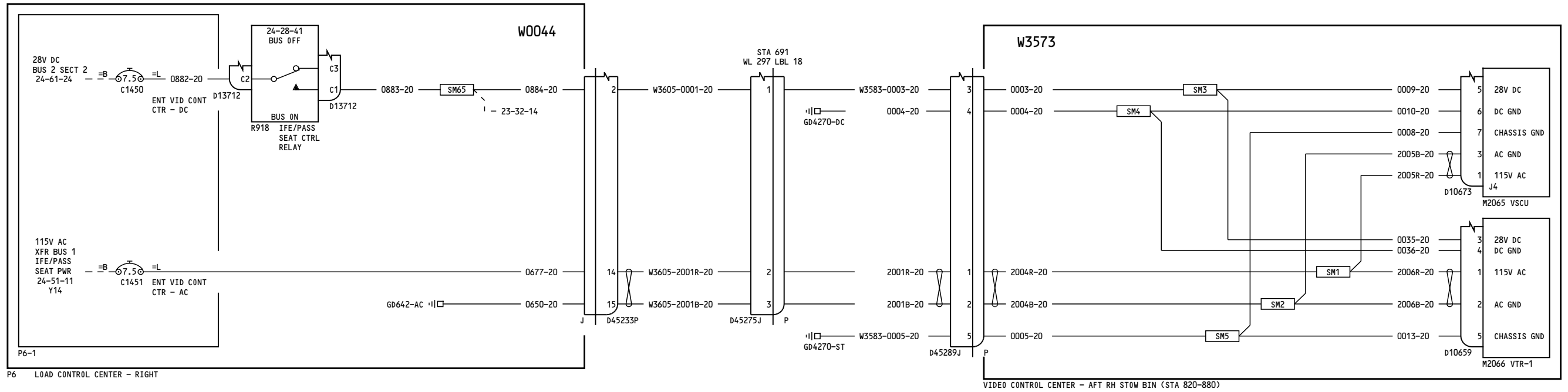

YK901-YK906

**VIDEO SYSTEM POWER**

**23-32-11**

Page 3

D280A103

Nov 11/2008

**23-32-11**

Page 3

Nov 11/2008

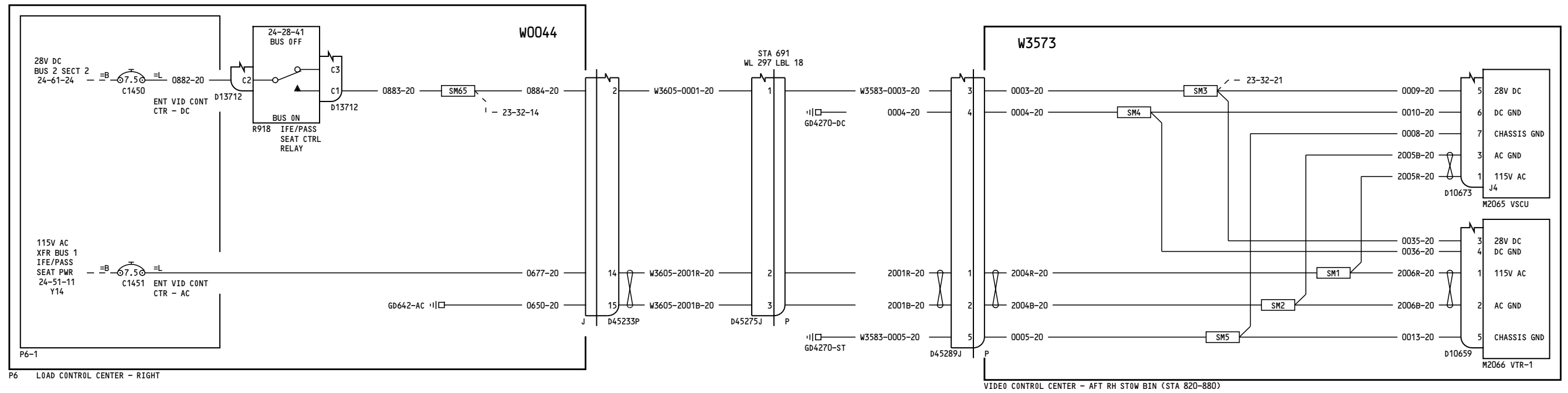

YK907-YK909    	<b>VIDEO SYSTEM POWER</b>   D280A103
-----------------------------	-----------------------------------------------

**23-32-11**  
Page 4  
Nov 11/2008

**23-32-11**  
Page 4  
Nov 11/2008

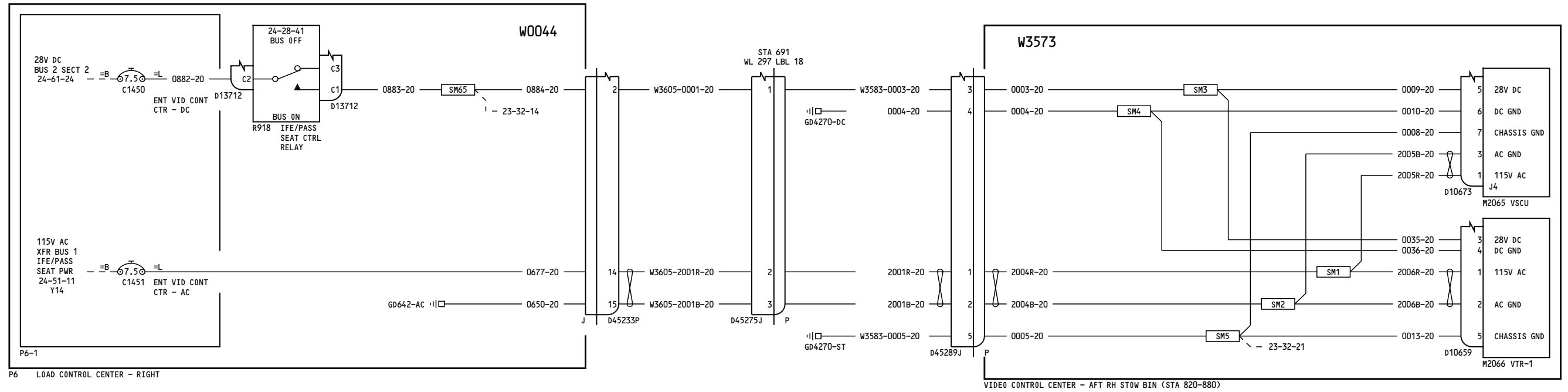

YK910-YL401

**VIDEO SYSTEM POWER**

**23-32-11**

Page 5

D280A103

Feb 09/2009

**23-32-11**

Page 5

Feb 09/2009

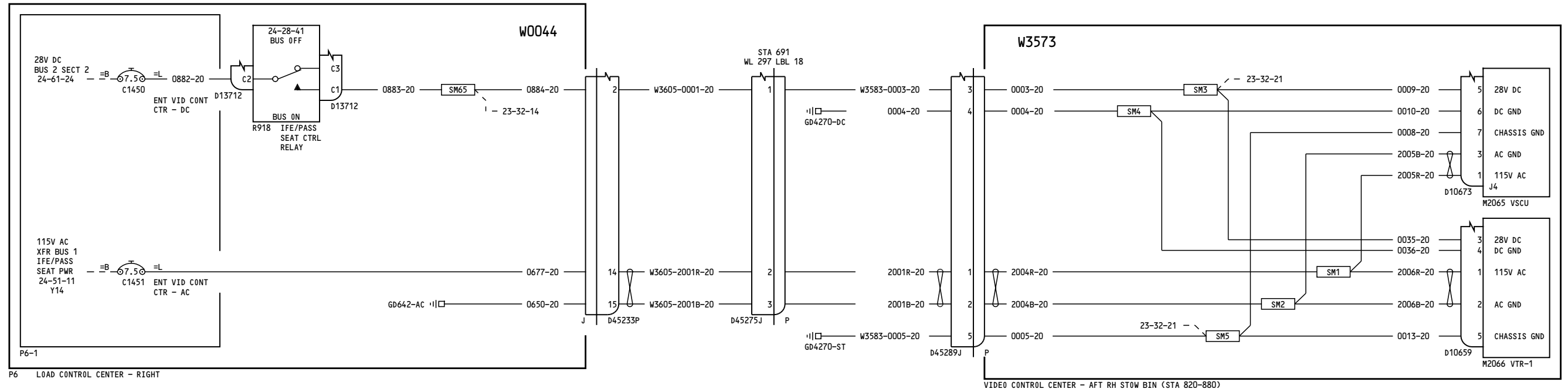

YL421-YL425	<p align="center"><b>VIDEO SYSTEM POWER</b></p> <p align="center">D280A103</p>
-------------	--------------------------------------------------------------------------------

**23-32-11**  
Page 6  
Nov 11/2008

**23-32-11**  
Page 6  
Nov 11/2008

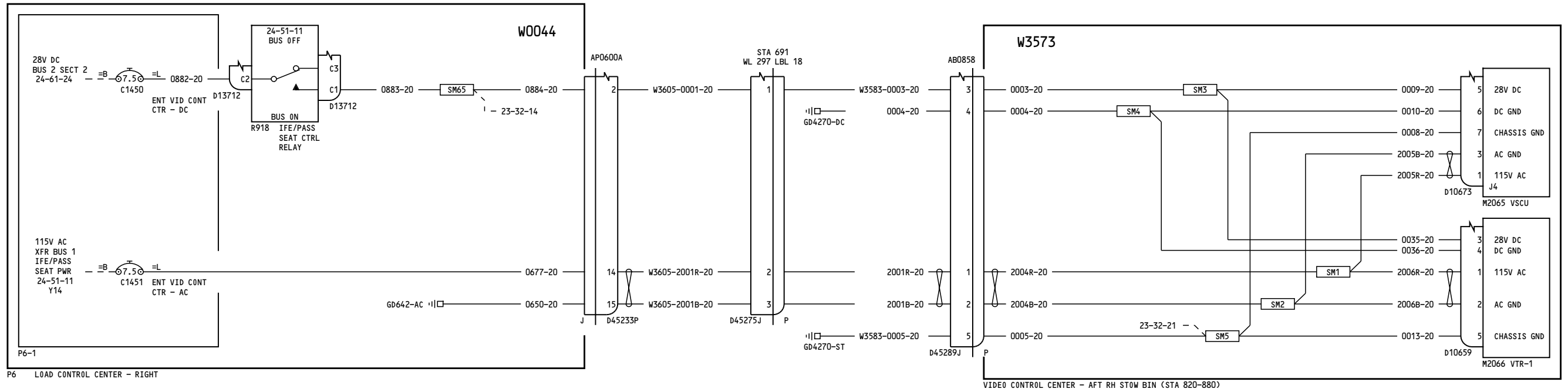

YL426-YL430

**VIDEO SYSTEM POWER**

**23-32-11**

Page 7

D280A103

Aug 13/2008

**23-32-11**

Page 7

Aug 13/2008

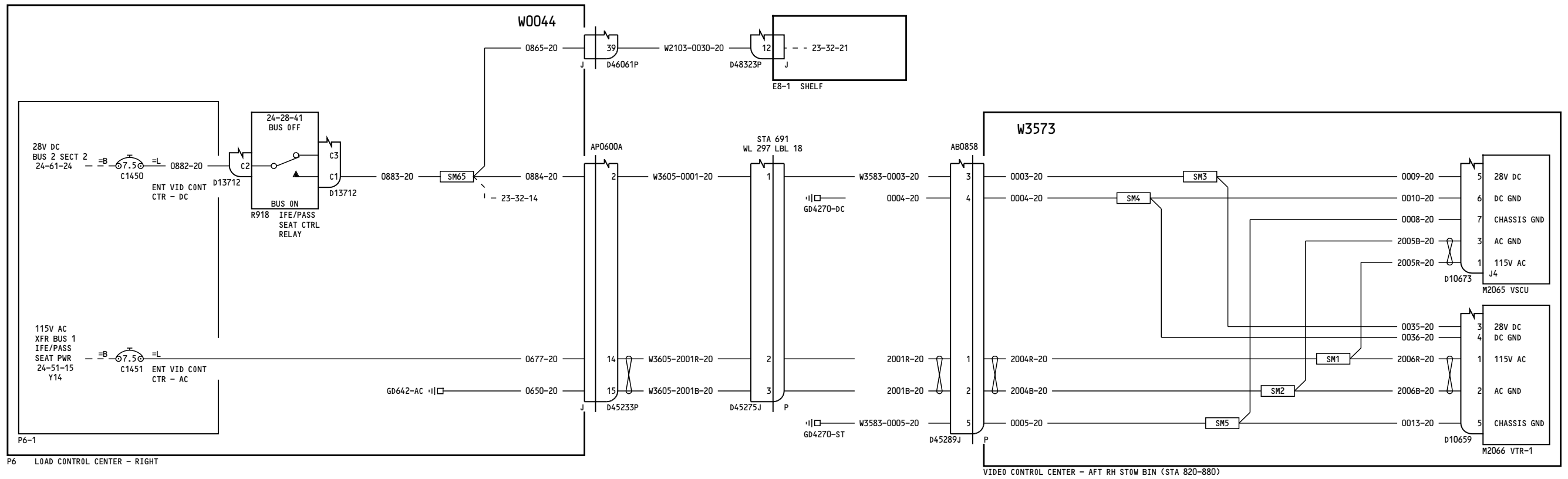

YM643	<p align="center"><b>VIDEO SYSTEM POWER</b></p> <p align="center">D280A103</p>
-------	--------------------------------------------------------------------------------

**23-32-11**  
Page 8  
Nov 11/2008

**23-32-11**  
Page 8  
Nov 11/2008

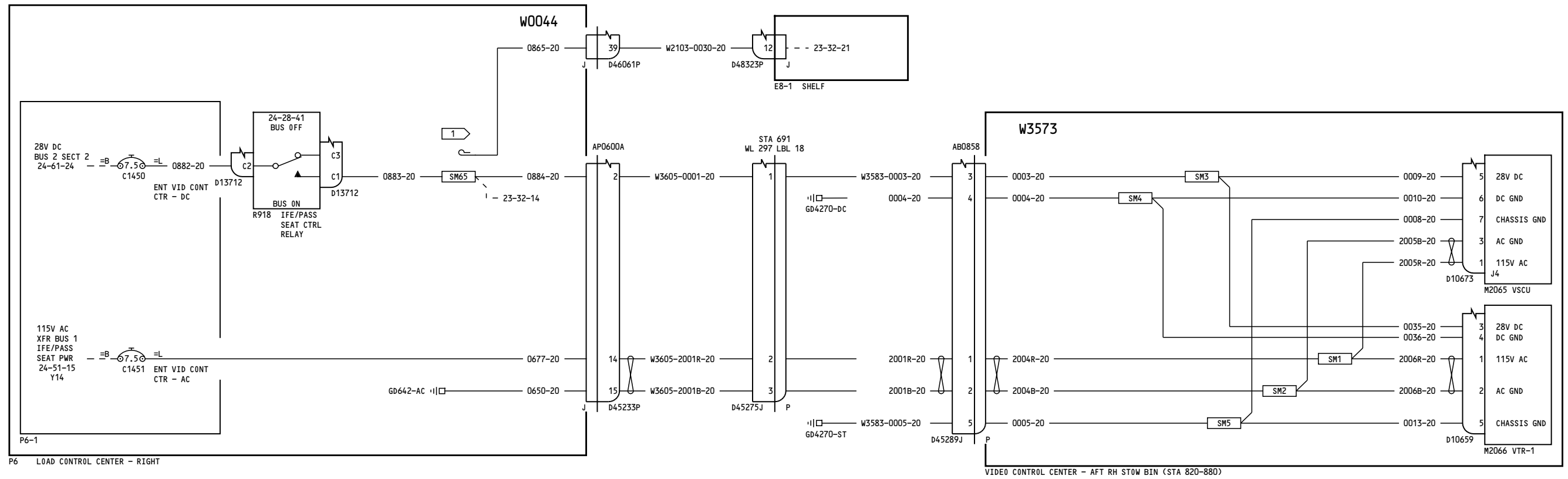

**NOTES:**

1 CAP AND STOW NEAR SM65.

YM645-YM646	<p align="center"><b>VIDEO SYSTEM POWER</b></p> <p align="center">D280A103</p>
-------------	--------------------------------------------------------------------------------

**23-32-11**

Page 9

Nov 11/2008

**23-32-11**

Page 9

Nov 11/2008



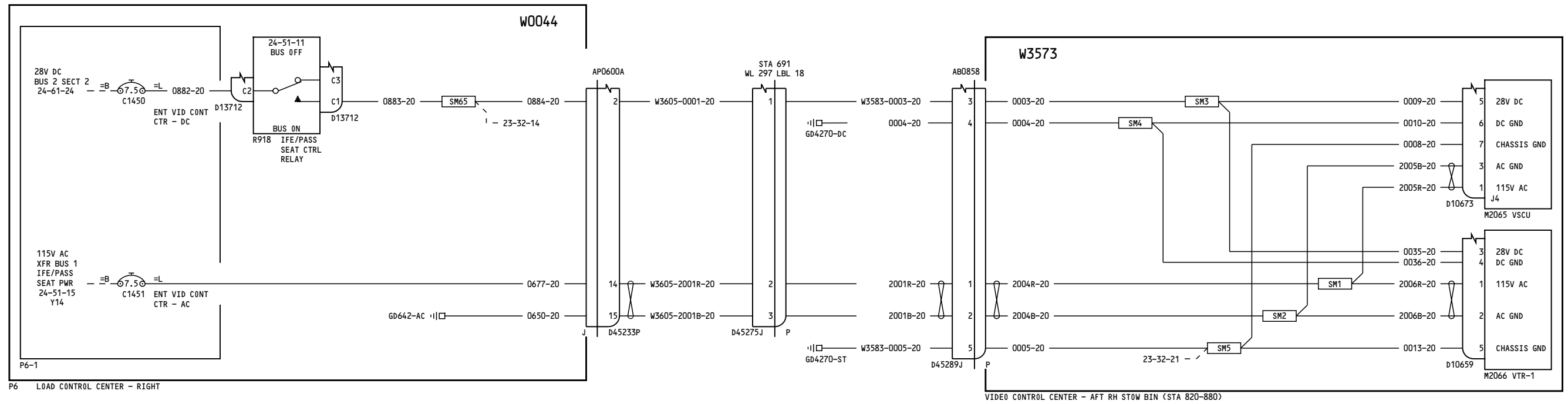

**NOTES:**  
 1 CAP AND STOW NEAR SM65.

YM647-YM670	<b>VIDEO SYSTEM POWER</b>
	D280A103

**23-32-11**  
 Page 10  
 Aug 13/2008

**23-32-11**  
 Page 10  
 Aug 13/2008

-A  
10

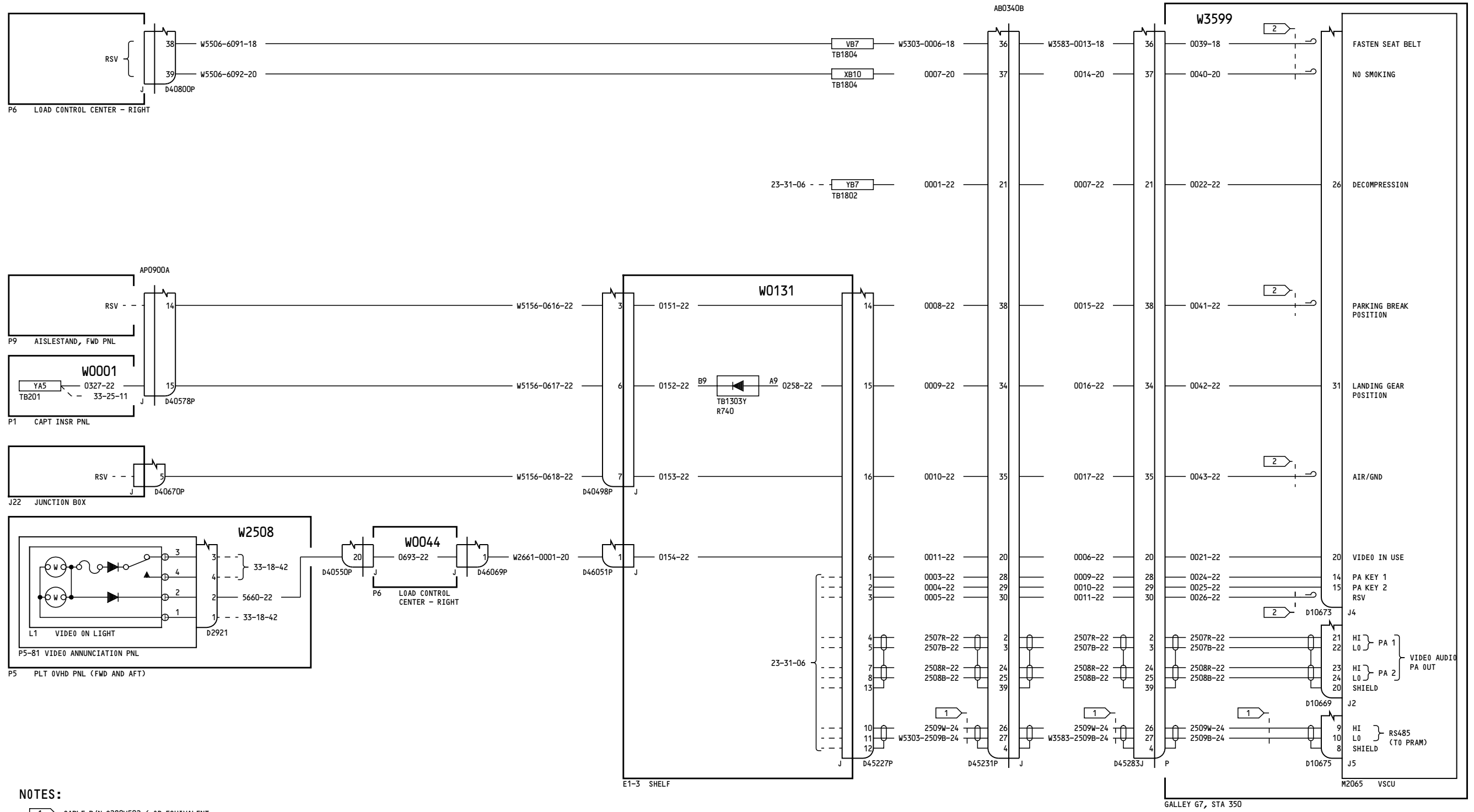

**NOTES:**  
 1 CABLE P/N S280W502-6 OR EQUIVALENT  
 2 CAP AND STOW NEAR D10673 (PROVISIONS FOR TRIGGERING VIDEOS)

YC001-YC003	<b>VIDEO SYSTEM AUDIO</b>
<b>23-32-12</b>	
Page 1 Sheet 1 Mar 31/2005	
D280A103	

**23-32-12**

Page 1  
Sheet 1  
Mar 31/2005

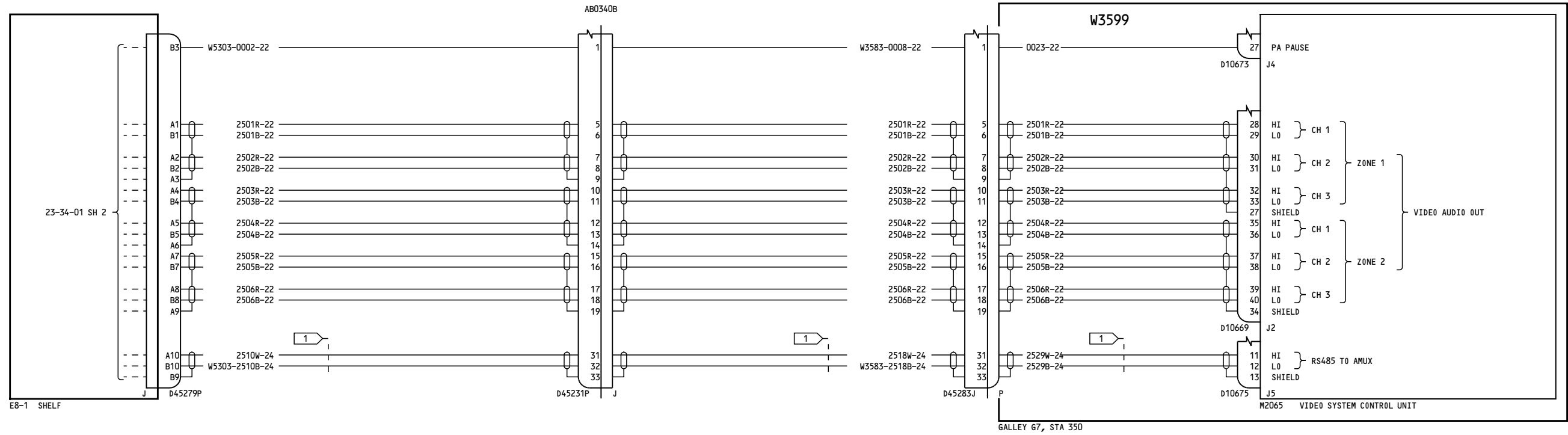

**NOTES:**

1 CABLE P/N S280W502-6 OR EQUIVALENT

YC001-YC003

**VIDEO SYSTEM AUDIO**

D280A103

**23-32-12**

Page 1  
Sheet 2  
Mar 31/2005

**23-32-12**

Page 1  
Sheet 2  
Mar 31/2005

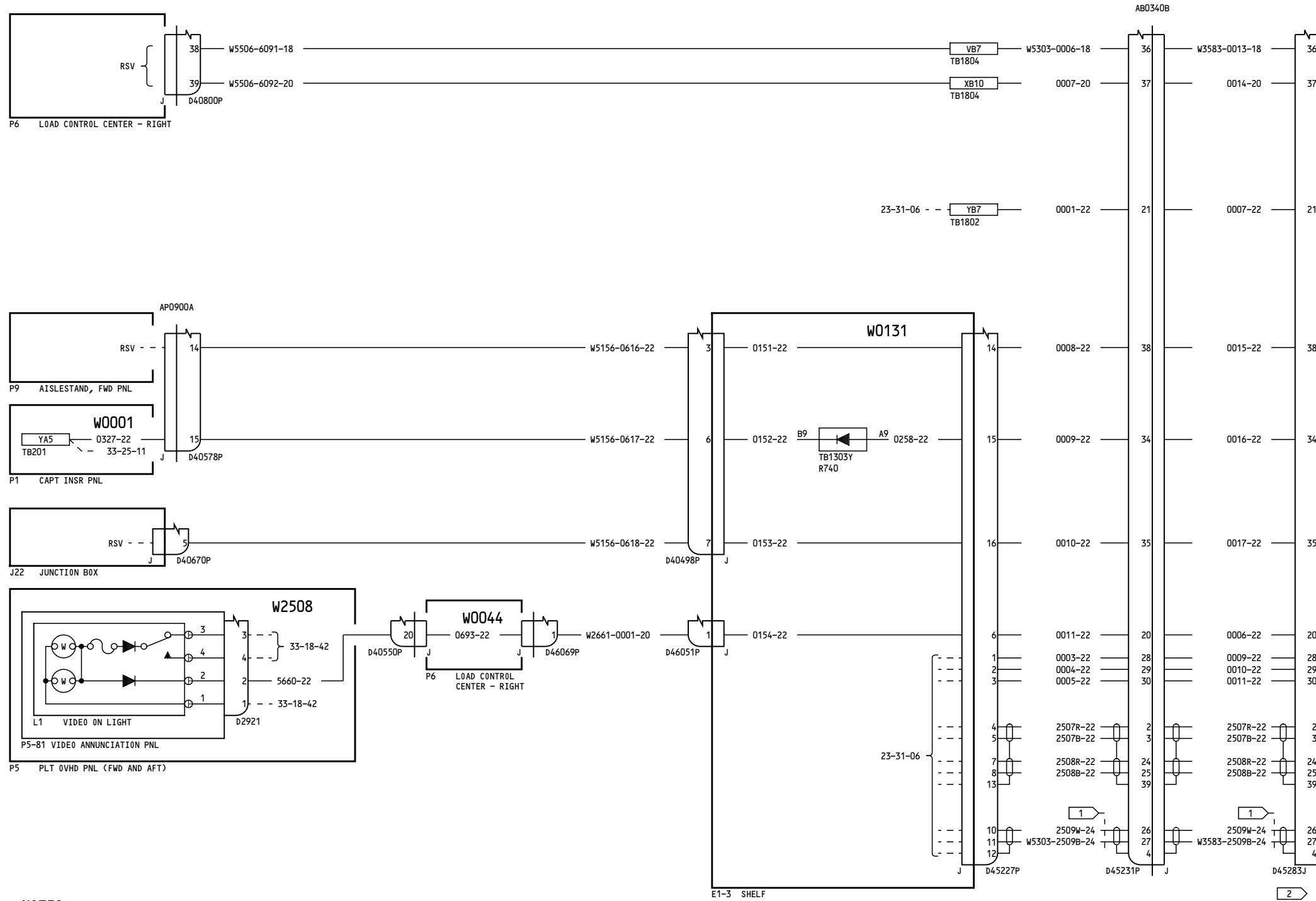

- NOTES:**
- 1 CABLE P/N S280W502-6 OR EQUIVALENT
  - 2 CAP AND STOW NEAR STA XXXX

YC001-YC003

**VIDEO SYSTEM AUDIO**

D280A103

**23-32-12**

Page 1.1  
Sheet 1  
Mar 31/2005

Incorporates  
25-1542

**23-32-12**

Page 1.1  
Sheet 1  
Mar 31/2005

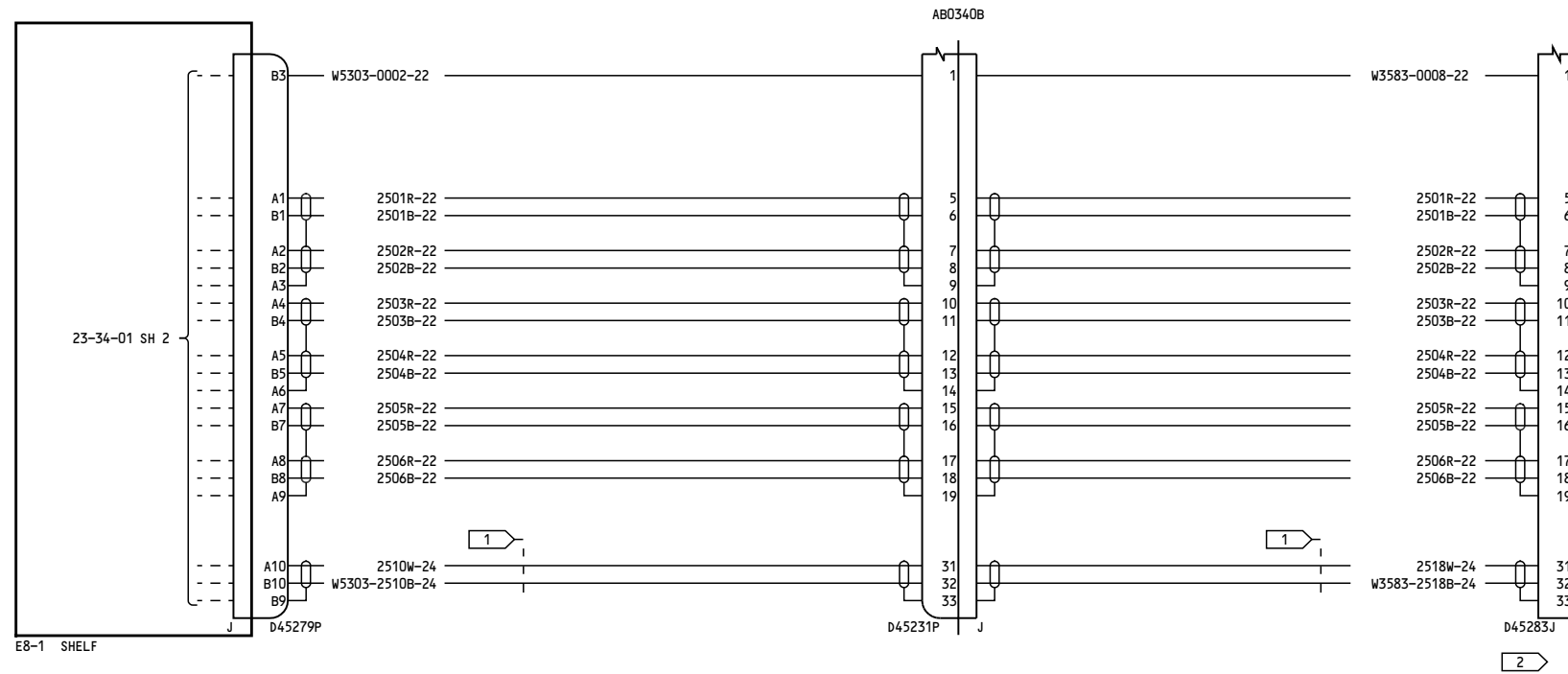

**NOTES:**

1 CABLE P/N S280W502-6 OR EQUIVALENT

2 CAP & STOW NEAR STA XXXX

YC001-YC003

**VIDEO SYSTEM AUDIO**

D280A103

**23-32-12**

Page 1.1  
Sheet 2  
Mar 31/2005

Incorporates  
25-1542

**23-32-12**

Page 1.1  
Sheet 2  
Mar 31/2005

-B  
4

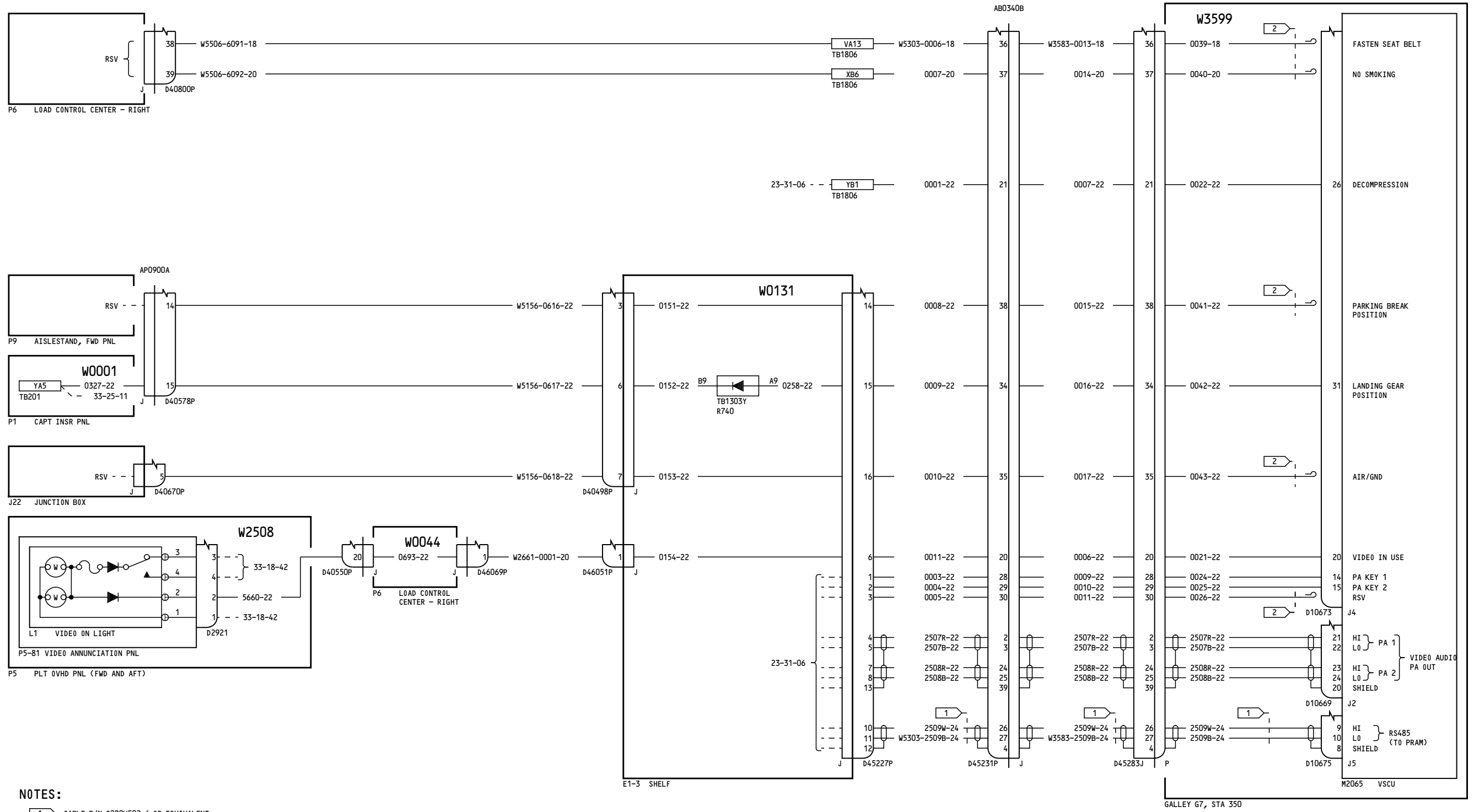

- NOTES:**
- 1 CABLE P/N S280W502-6 OR EQUIVALENT
  - 2 CAP AND STOW NEAR D10673 (PROVISIONS FOR TRIGGERING VIDEOS)

YC004-YC050	<b>VIDEO SYSTEM AUDIO</b>
<b>23-32-12</b>	
Page 2 Sheet 1 Jul 17/2007	
D280A103	

**23-32-12**

Page 2  
Sheet 1  
Jul 17/2007

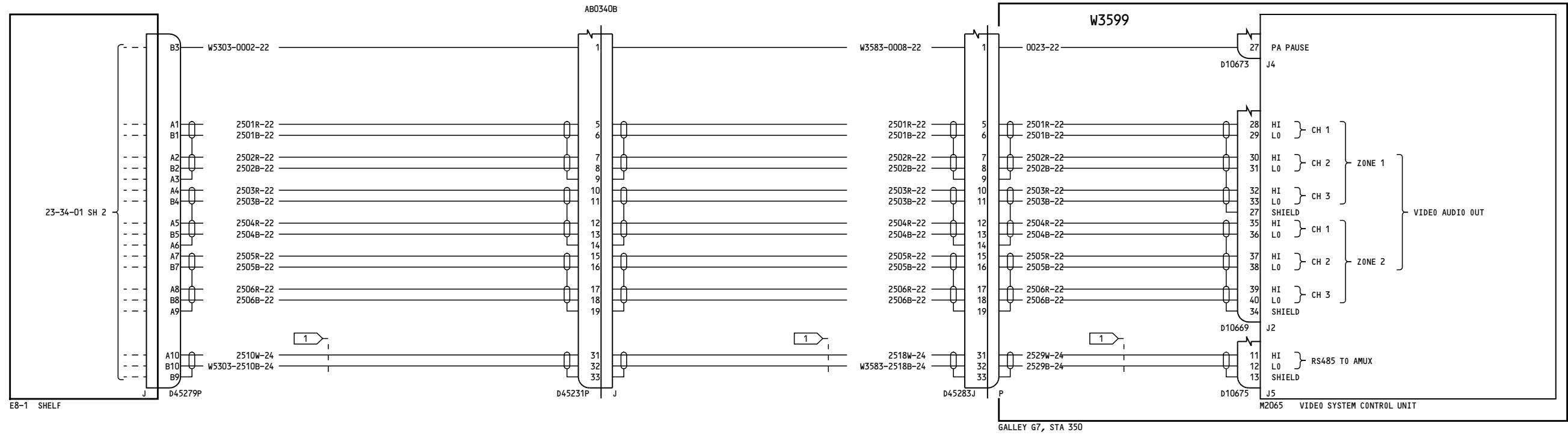

**NOTES:**

1 CABLE P/N S280W502-6 OR EQUIVALENT

YC004-YC050

**VIDEO SYSTEM AUDIO**

D280A103

**23-32-12**

Page 2  
Sheet 2  
Jul 17/2007

**23-32-12**

Page 2  
Sheet 2  
Jul 17/2007

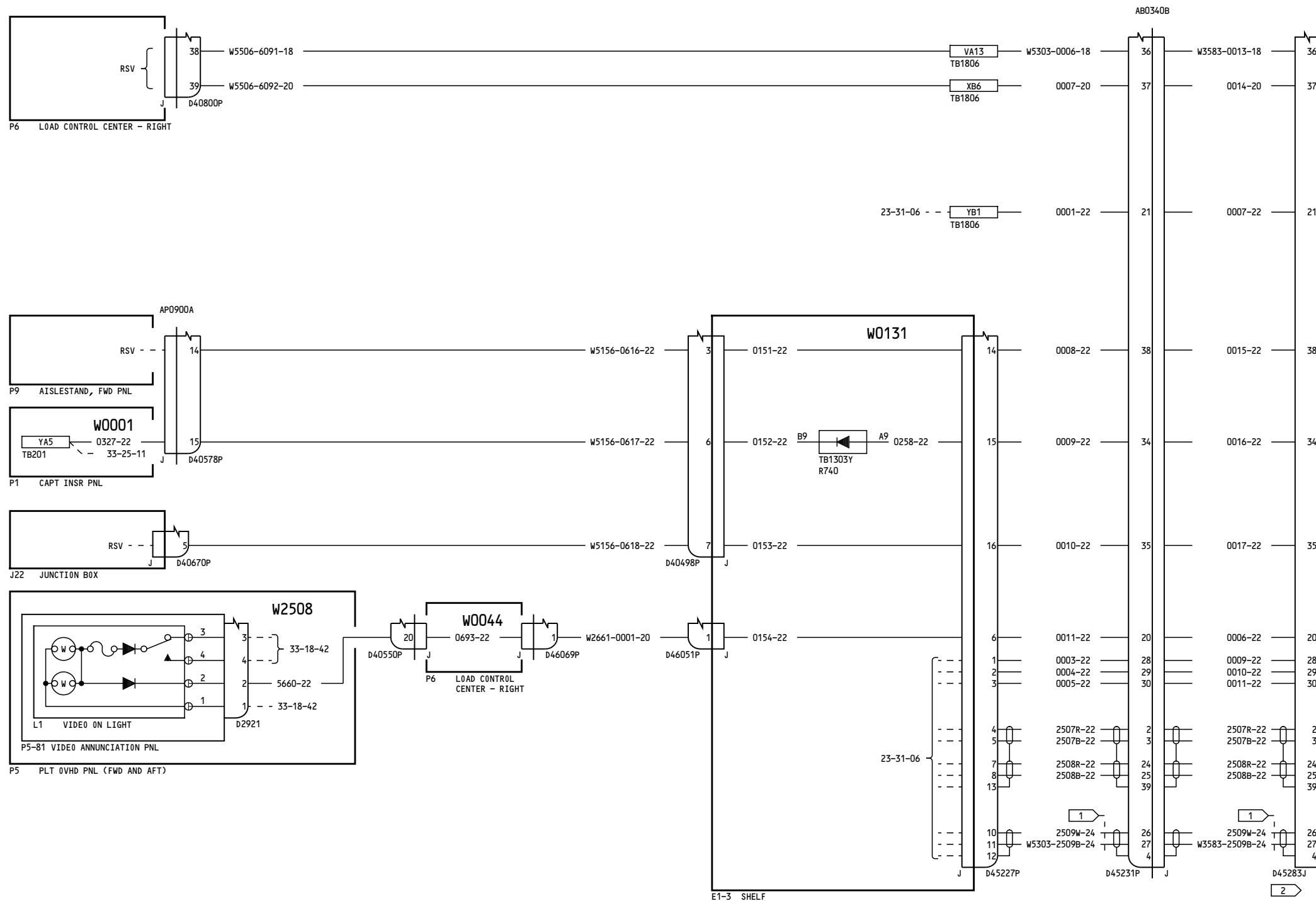

**NOTES:**

- 1 CABLE P/N S280W502-6 OR EQUIVALENT
- 2 CAP AND STOW NEAR D10673 (PROVISIONS FOR TRIGGERING VIDEOS)

YC004-YC013, YC016-YC018, YC020-YC030

**VIDEO SYSTEM AUDIO**

D280A103

**23-32-12**

Page 2.1  
Sheet 1  
Jul 17/2007

Incorporates  
25-1542

**23-32-12**

Page 2.1  
Sheet 1  
Jul 17/2007



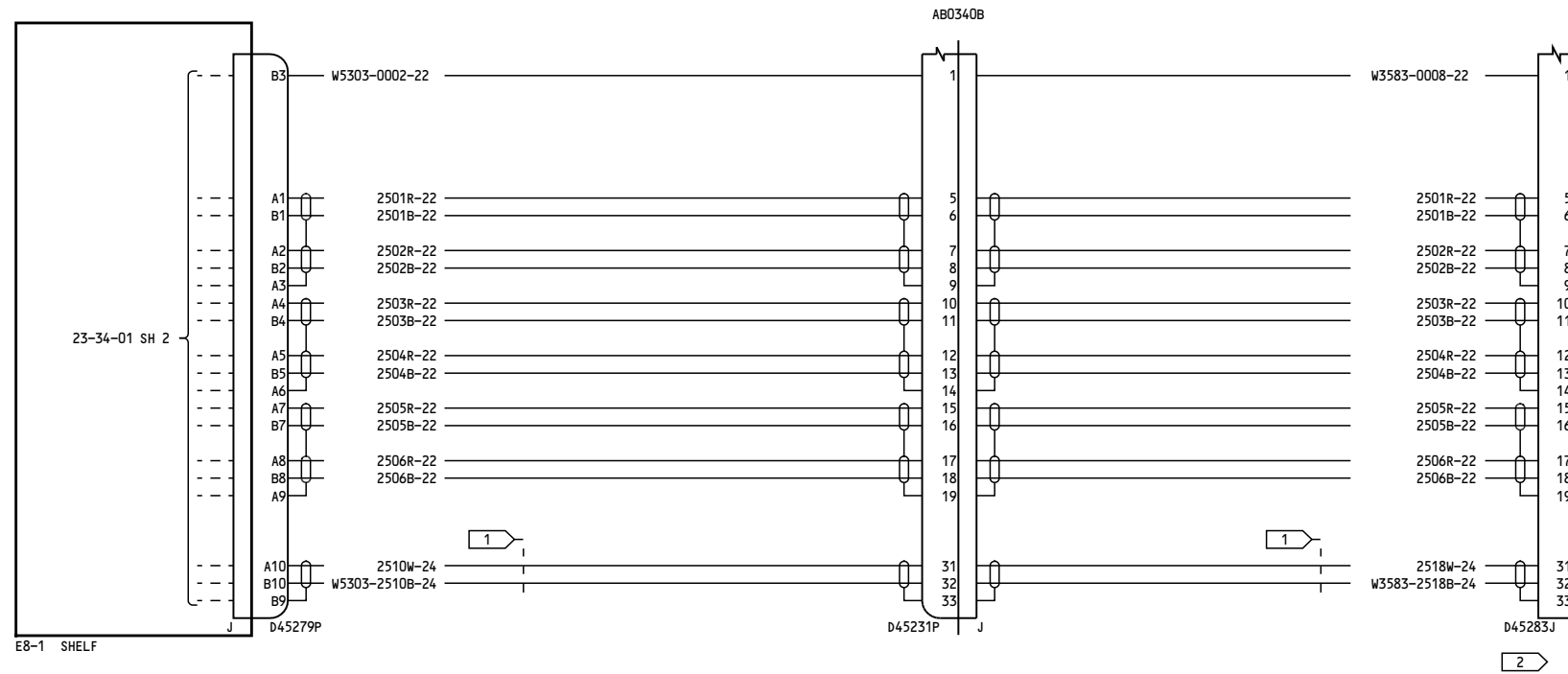

**NOTES:**

1 CABLE P/N S280W502-6 OR EQUIVALENT

2 CAP & STOW NEAR STA XXXX

YC004-YC013, YC016-YC018, YC020-YC030

**VIDEO SYSTEM AUDIO**

D280A103

**23-32-12**

Page 2.1  
Sheet 2  
Jul 17/2007

Incorporates  
25-1542

**23-32-12**

Page 2.1  
Sheet 2  
Jul 17/2007

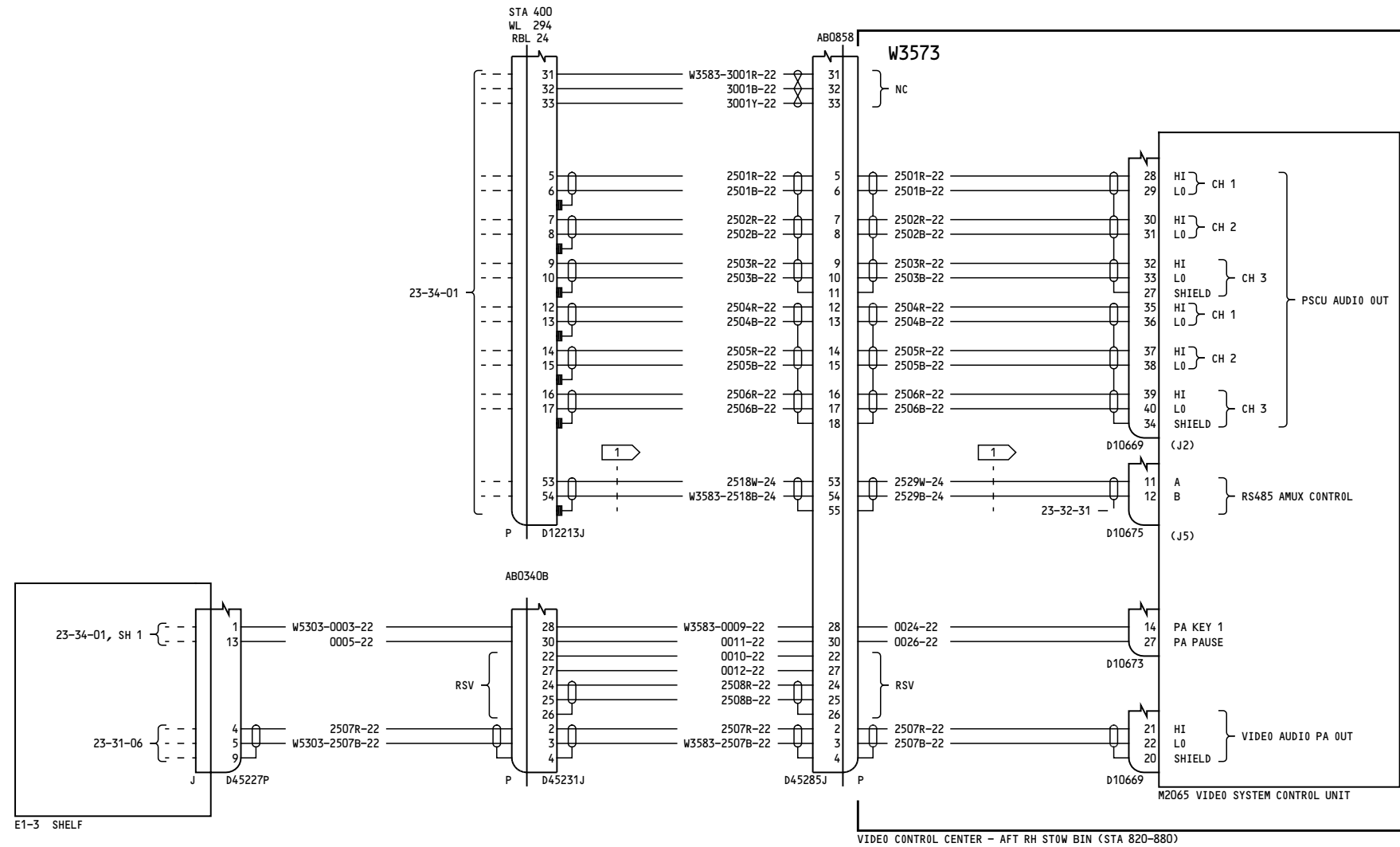

NOTES:

1 WIRE TYPE S280W502-6 OR EQUIVALENT.

YK901-YM670	<b>VIDEO SYSTEM AUDIO</b>
	D280A103

23-32-12

Page 3

Feb 09/2009

23-32-12

Page 3

Feb 09/2009

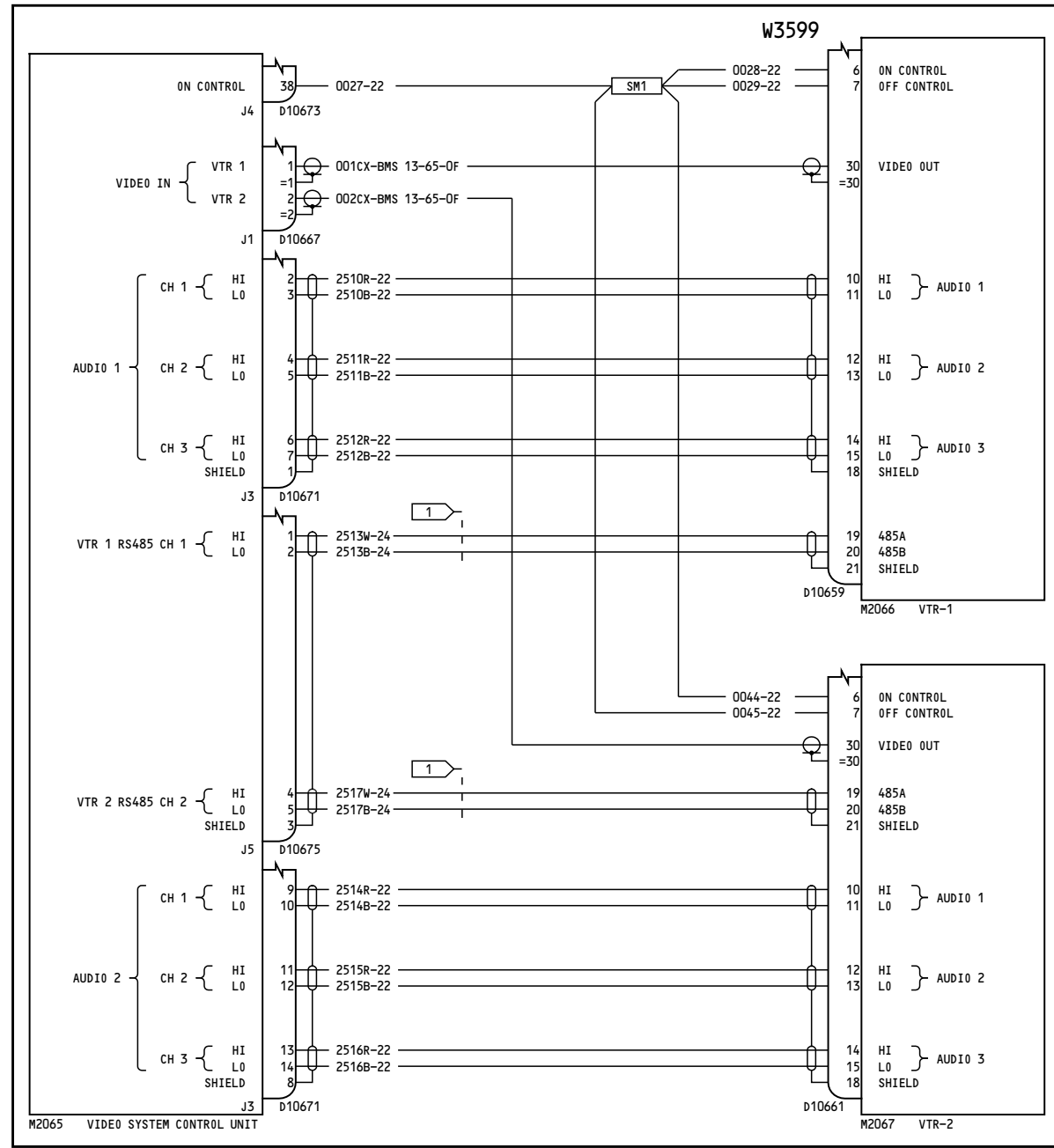

GALLEY G7, STA 350

**NOTES:**

1 CABLE P/N S280W502-6 OR EQUIVALENT

YC001-YC013, YC016-YC018, YC020-YC030

**VIDEO HEAD-END INTERFACE**

**23-32-13**

Page 1.1

D280A103

Jul 17/2007

Incorporates  
25-1542

**23-32-13**

Page 1.1

Jul 17/2007

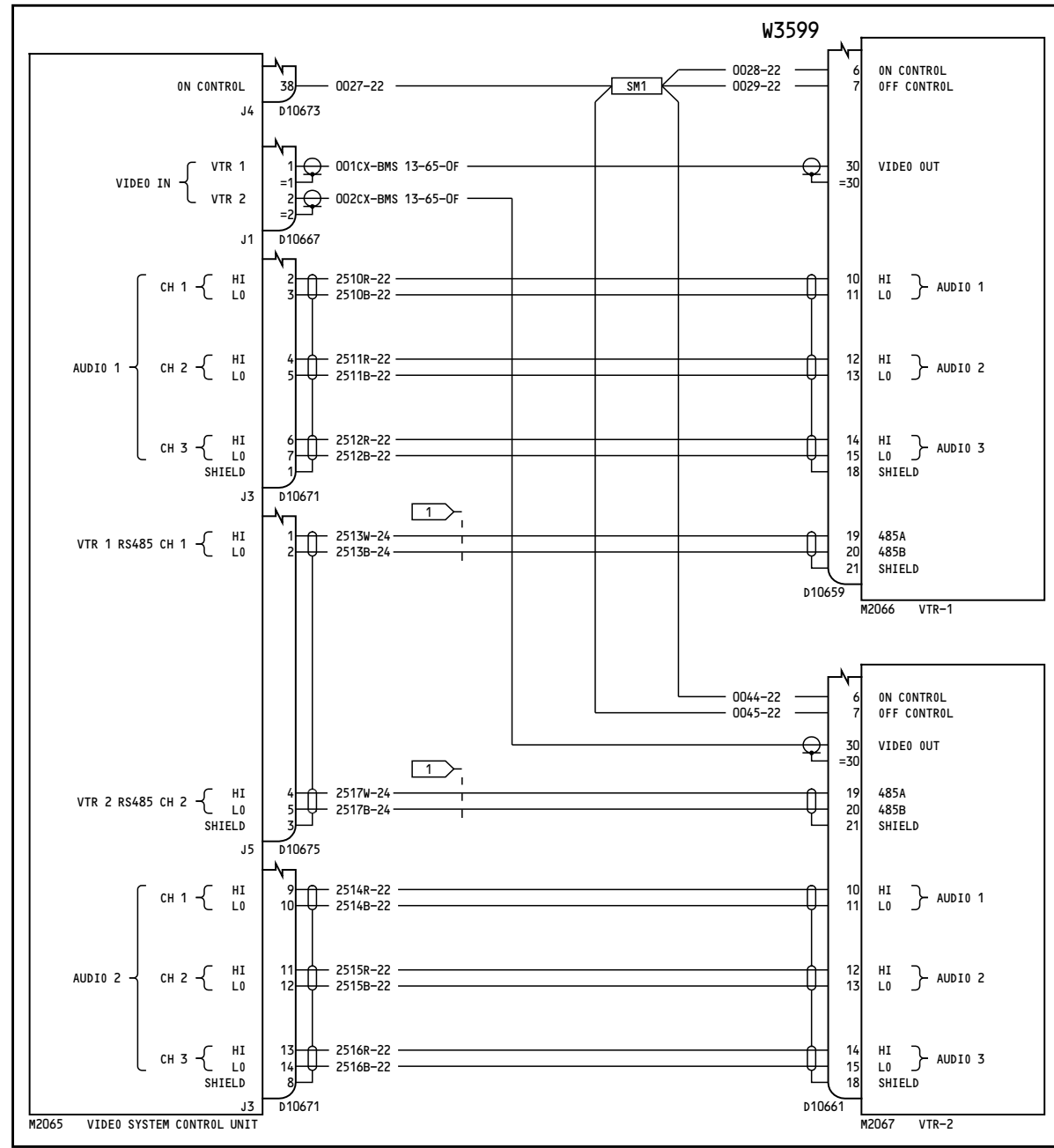

GALLEY G7, STA 350

**NOTES:**

1 CABLE P/N S280W502-6 OR EQUIVALENT

YC015, YC019, YC031-YC050

**VIDEO HEAD-END INTERFACE**

**23-32-13**

Page 2

D280A103

Mar 31/2005

**23-32-13**

Page 2

Mar 31/2005

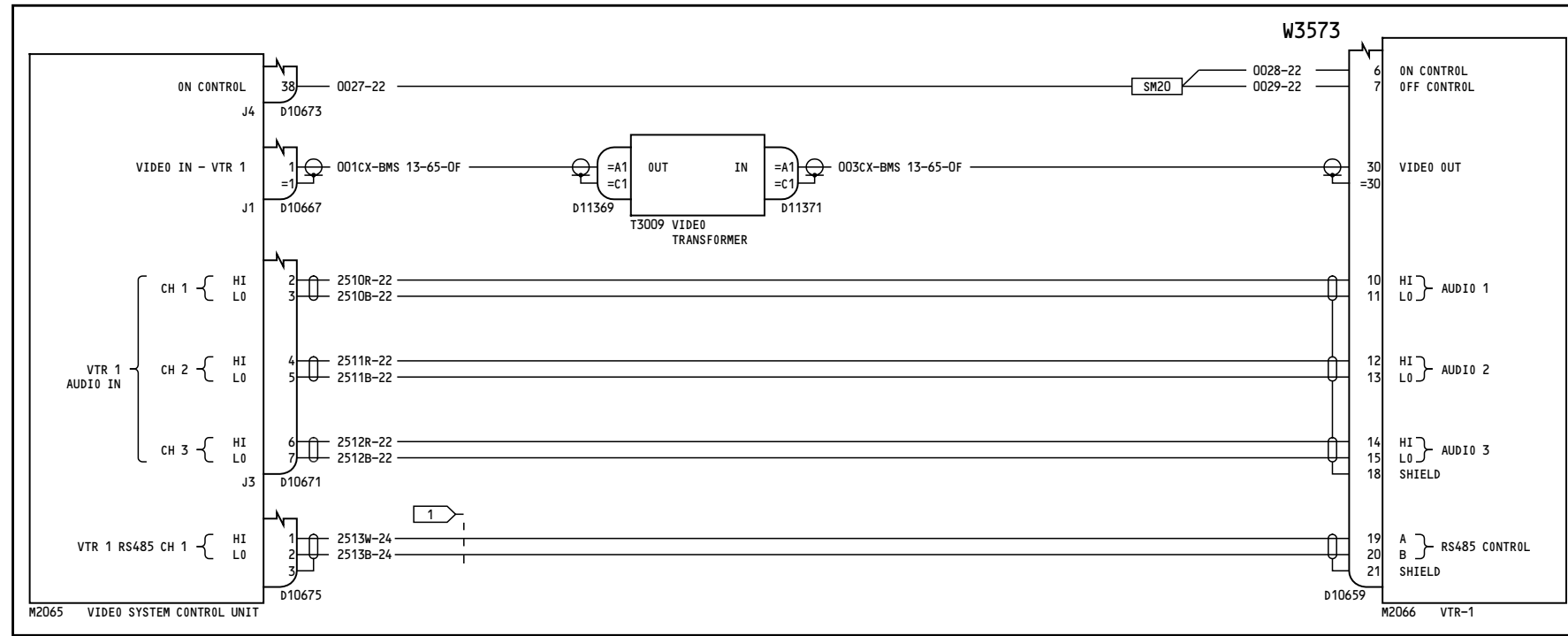

VIDEO CONTROL CENTER - AFT RH STOWAGE BIN (STA 820-880)

**NOTES:**

1 CABLE P/N S280W502-6 OR EQUIVALENT

YK901-YM670

**VIDEO HEAD-END INTERFACE**

D280A103

**23-32-13**

Page 3

Feb 09/2009

**23-32-13**

Page 3

Feb 09/2009

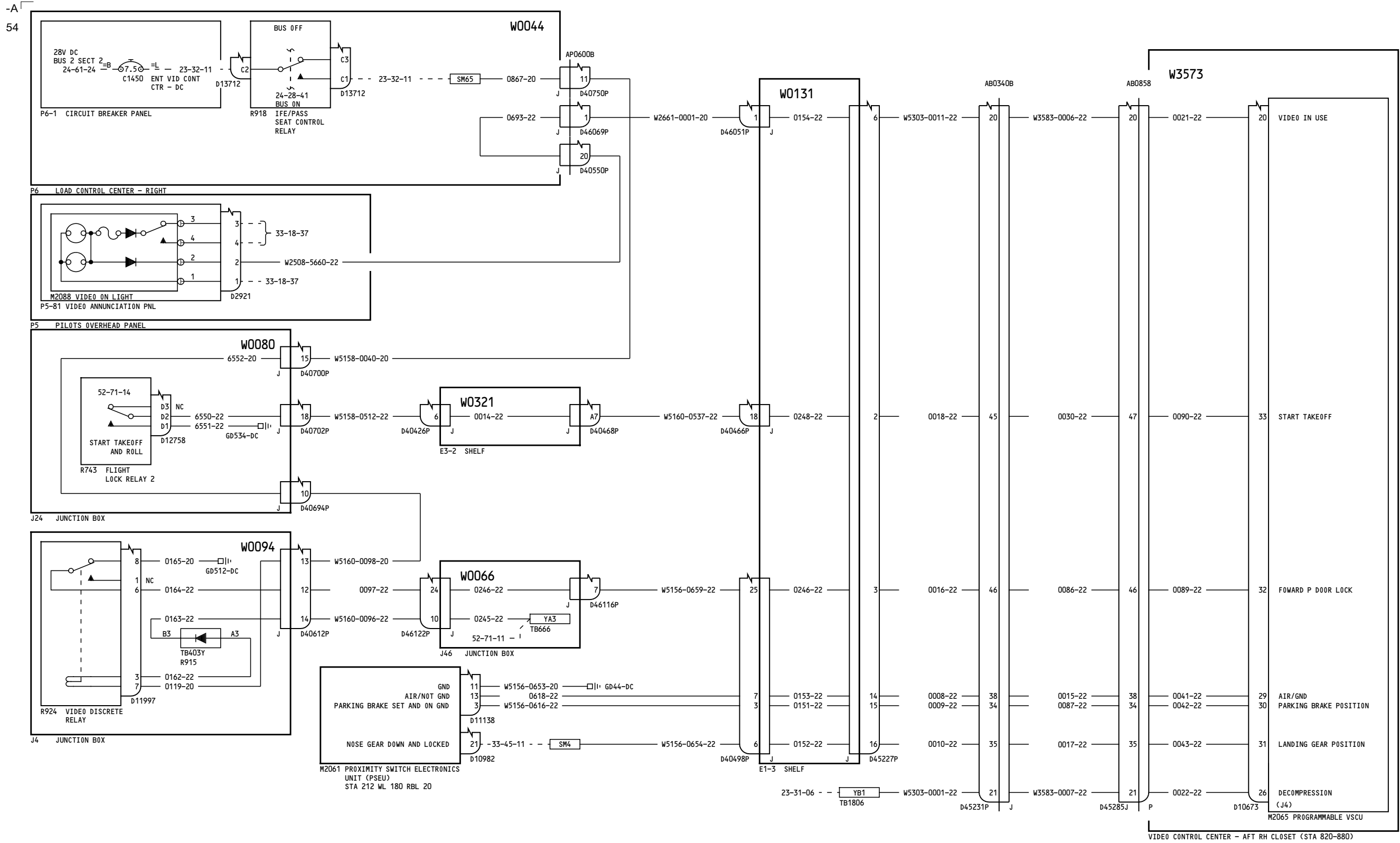

YK901-YM670

**VIDEO SYSTEM  
DISCRETE INPUTS**

**23-32-14**

Page 1

D280A103

Feb 09/2009

**23-32-14**

Page 1

Feb 09/2009

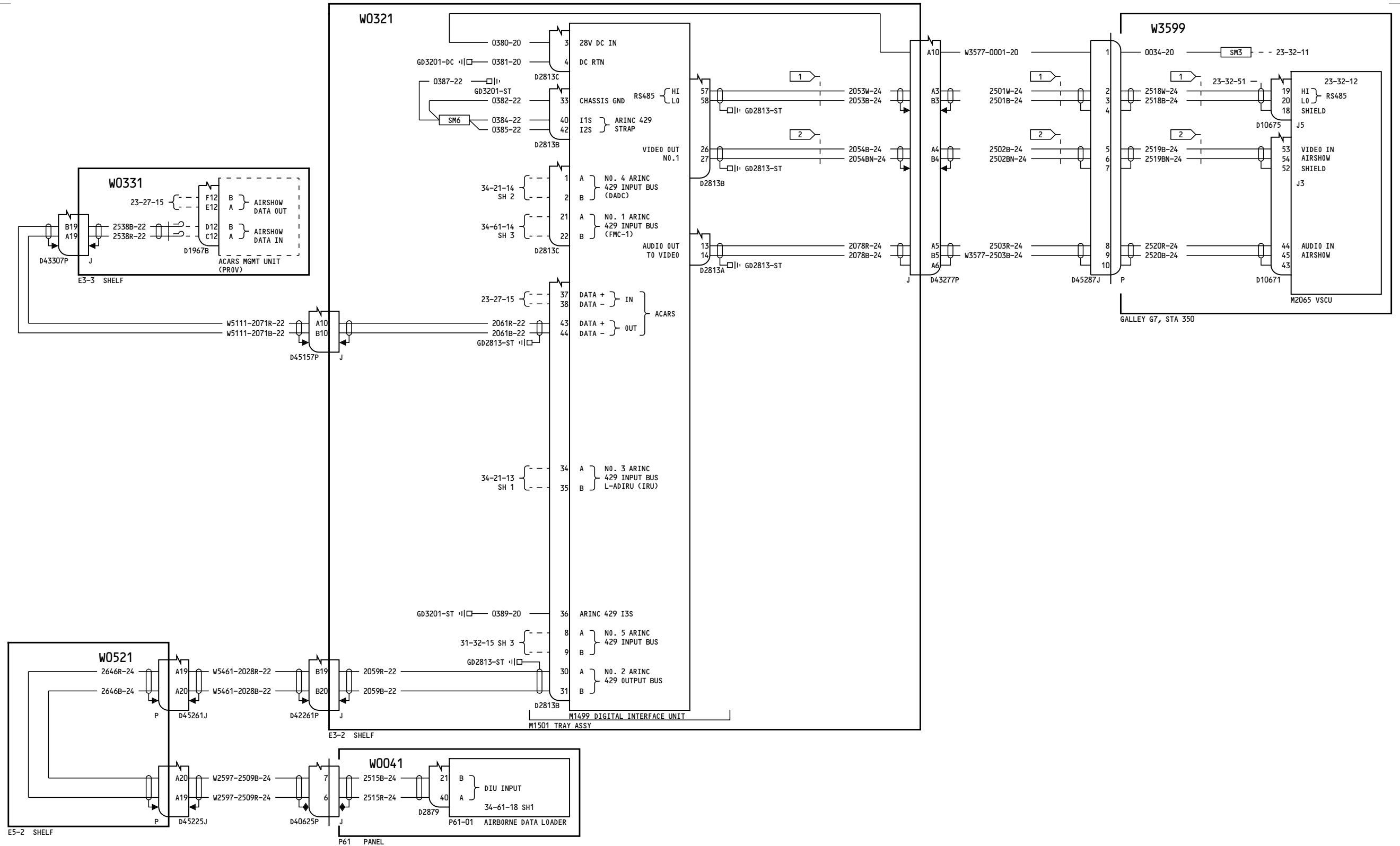

**NOTES:** 1 CABLE P/N S280W502-6 OR EQUIVALENT 2 CHAMPLAIN CABLE P/N 51-04570 OR EQUIVALENT

YC001-YC011	<b>PASSENGER FLIGHT INFORMATION SYSTEM</b>
	D280A103

**23-32-21**

Page 1.1

Mar 31/2005

Incorporates  
31-1136

**23-32-21**

Page 1.1

Mar 31/2005

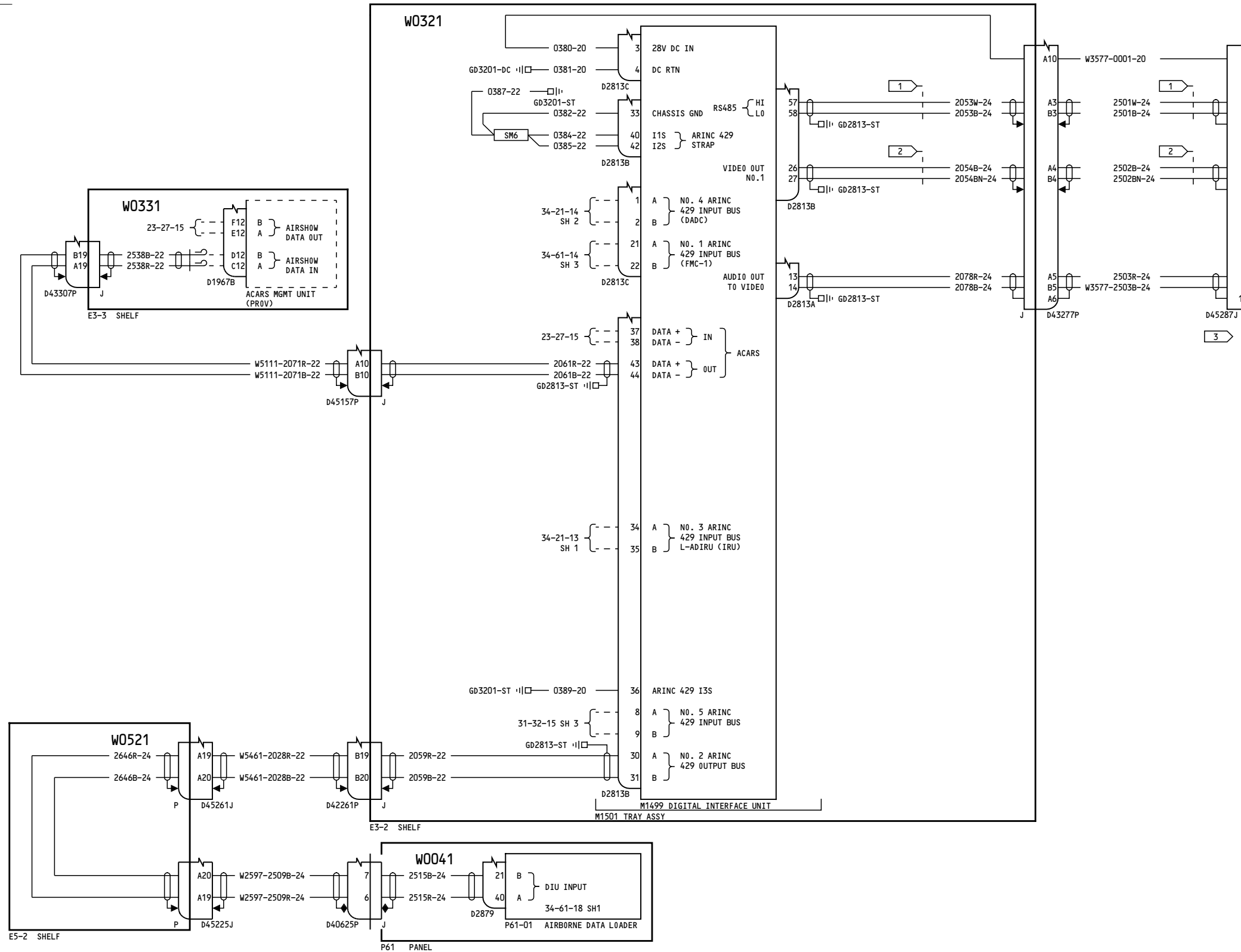

**NOTES:** 1 CABLE P/N S280W502-6 OR EQUIVALENT 2 CHAMPLAIN CABLE P/N 51-04570 OR EQUIVALENT 3 CAP & STOW NEAR STA XXXX

YC001-YC011

**PASSENGER FLIGHT INFORMATION SYSTEM**

**23-32-21**

Page 1.2

D280A103

Mar 31/2005

Incorporates  
25-1542  
31-1136

**23-32-21**

Page 1.2

Mar 31/2005



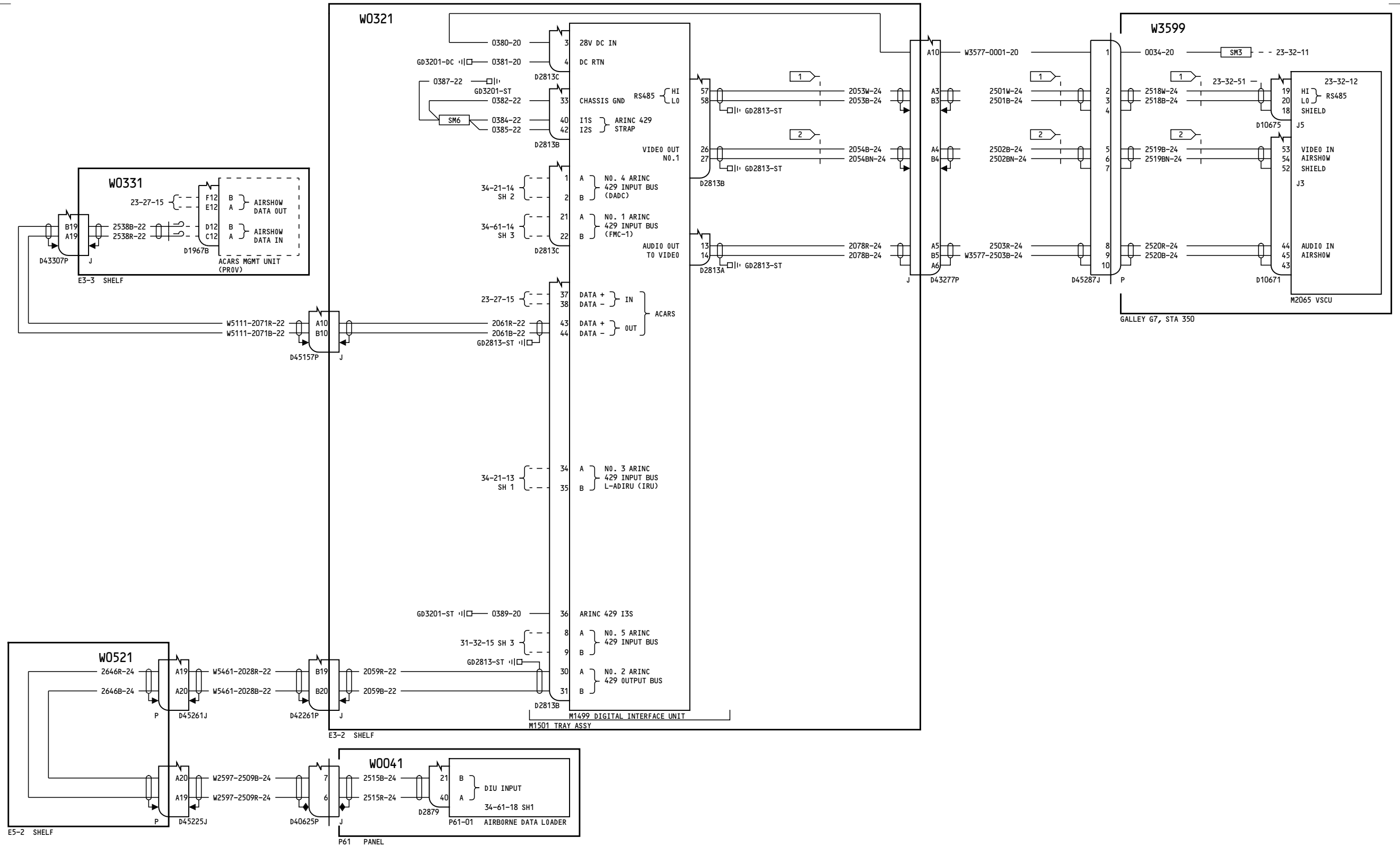

**NOTES:** 1 CABLE P/N S280W502-6 OR EQUIVALENT 2 CHAMPLAIN CABLE P/N 51-04570 OR EQUIVALENT

YC012-YC050

**PASSENGER FLIGHT INFORMATION SYSTEM**

**23-32-21**

Page 2

D280A103

Jul 17/2007

**23-32-21**

Page 2

Jul 17/2007

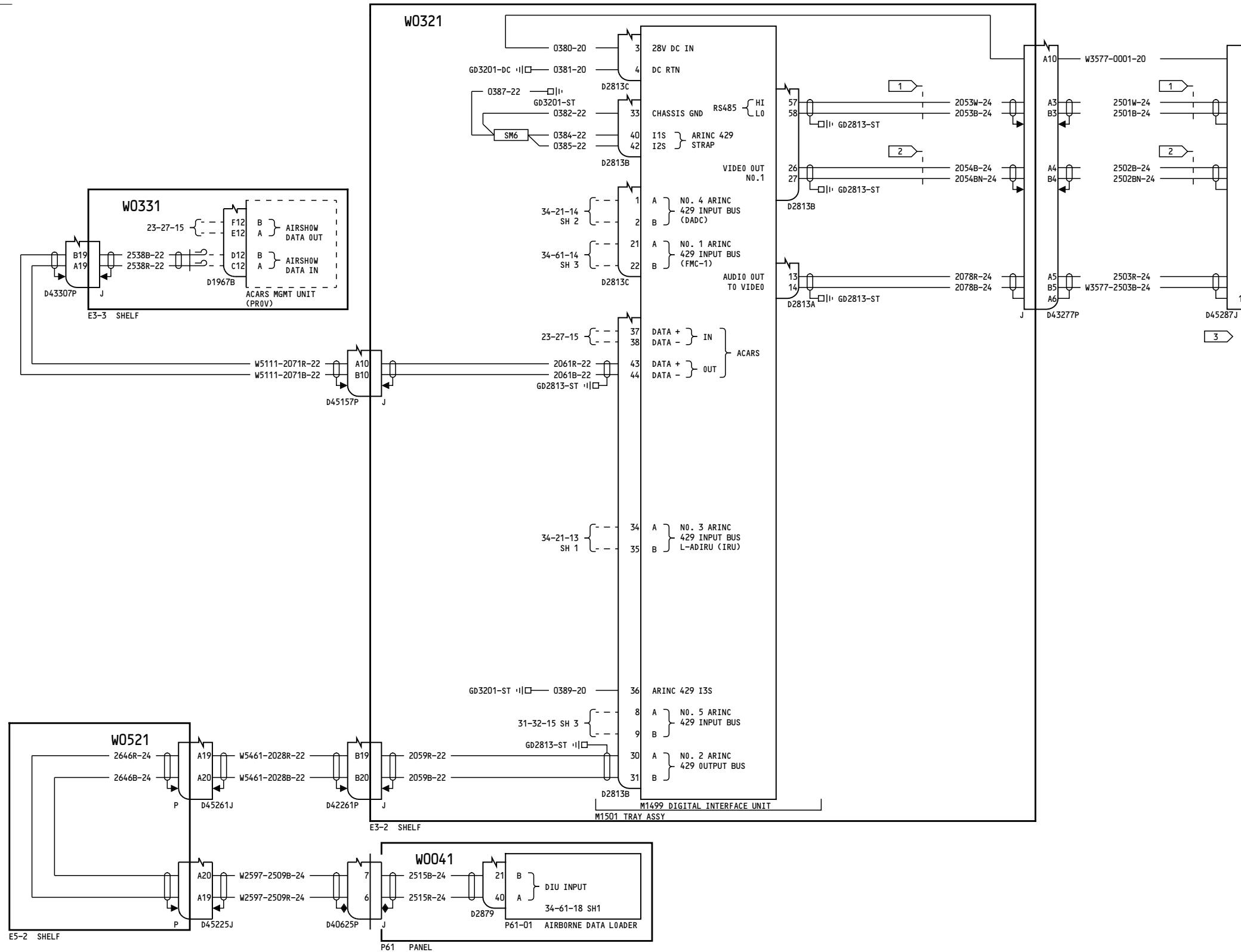

**NOTES:** 1 CABLE P/N S280W502-6 OR EQUIVALENT    2 CHAMPLAIN CABLE P/N 51-04570 OR EQUIVALENT    3 CAP & STOW NEAR STA XXXX

YC012-YC013, YC016-YC018, YC020-YC030

**PASSENGER FLIGHT INFORMATION SYSTEM**

D280A103

**23-32-21**

Page 2.1

Jul 17/2007

Incorporates  
25-1542

**23-32-21**

Page 2.1

Jul 17/2007

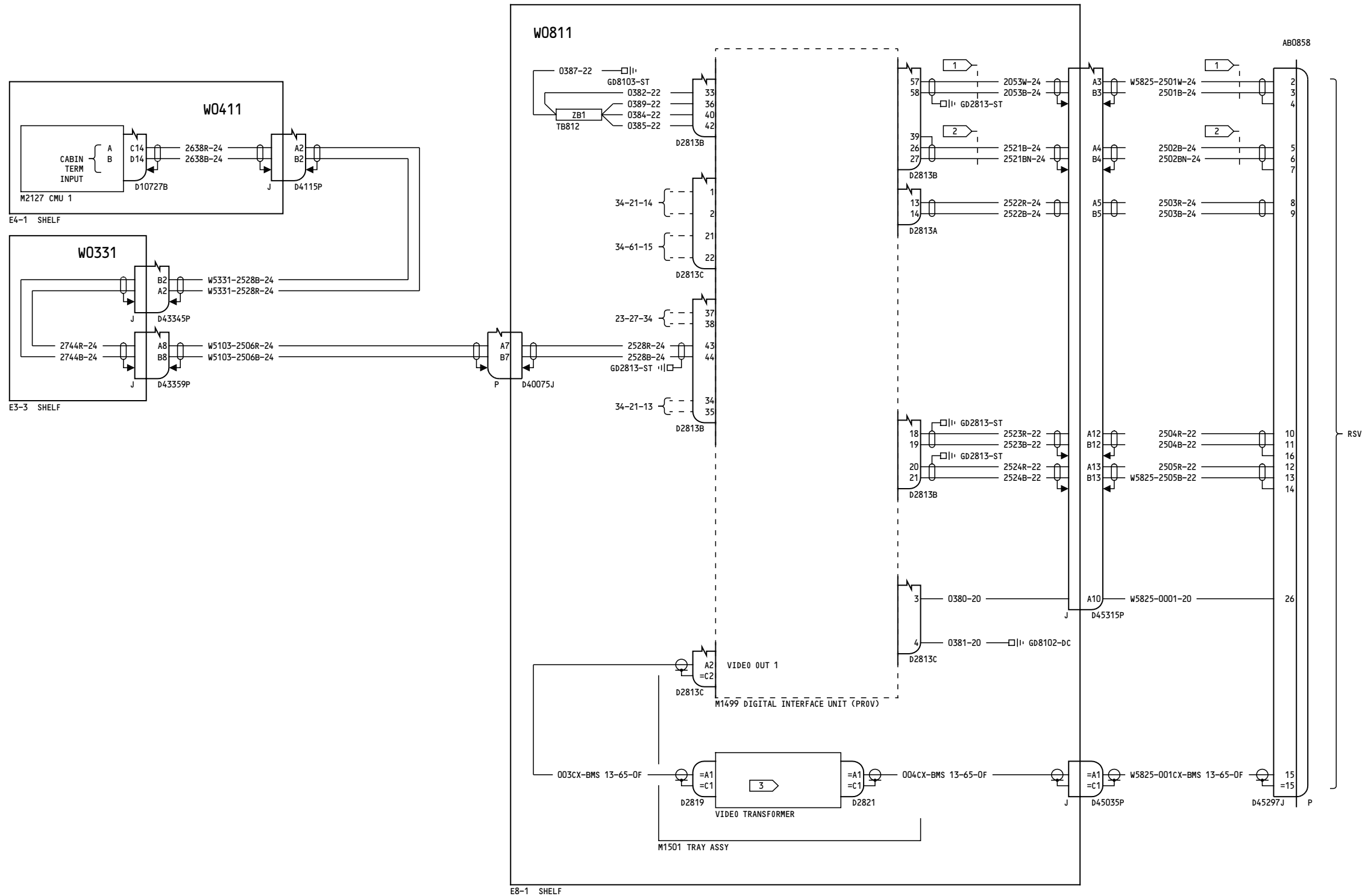

**NOTES:** 1 CABLE P/N S280W502-6 OR EQUIVALENT 2 CHAMPLAIN CABLE P/N 51-04570 OR EQUIVALENT 3 VIDEO TRANSFORMER IS PART OF M1501 TRAY ASSY

YK901-YK906

**PASSENGER FLIGHT INFORMATION SYSTEM**

**23-32-21**

Page 3

D280A103

Oct 20/2006

**23-32-21**

Page 3

Oct 20/2006

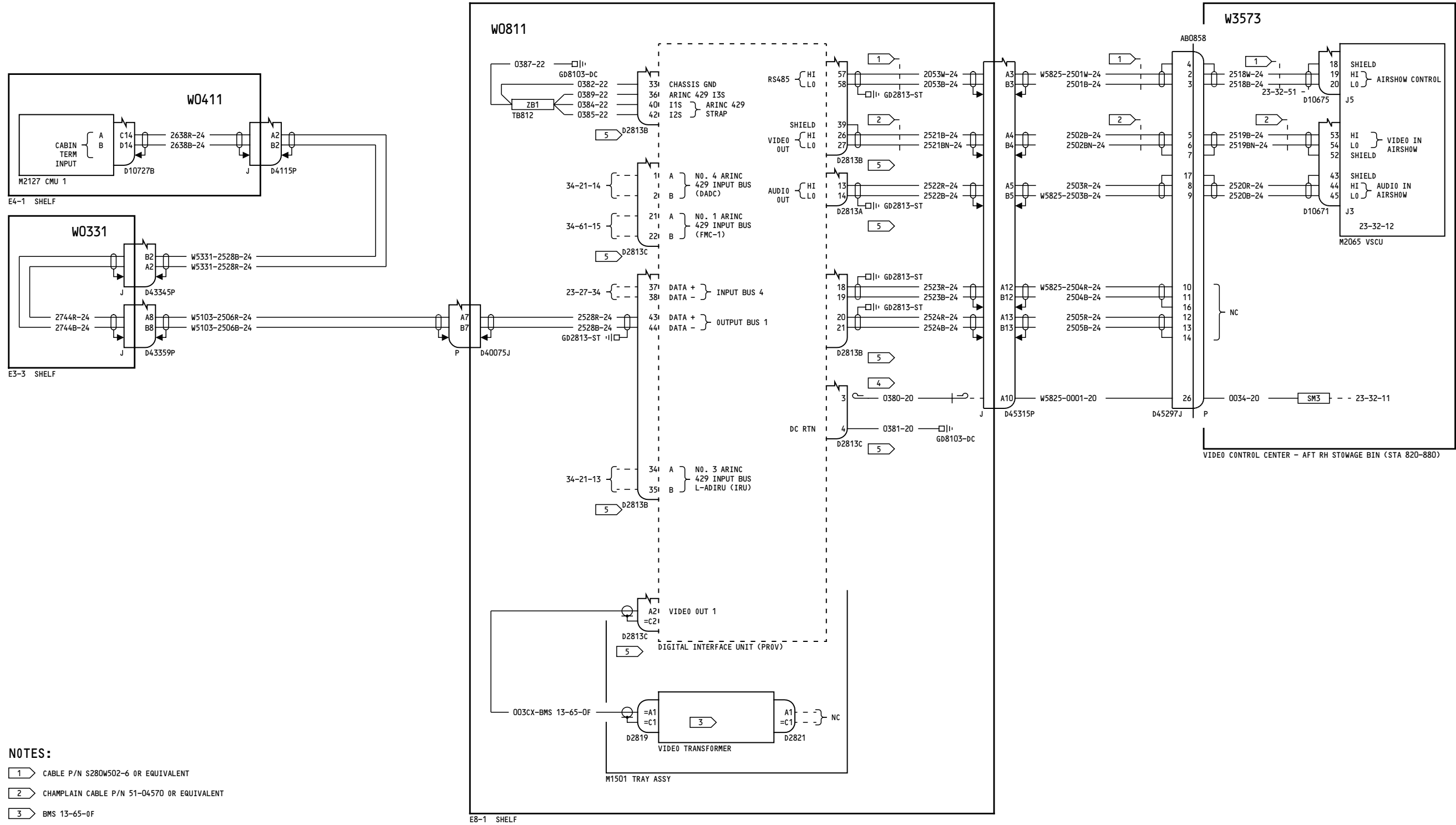

-A  
171

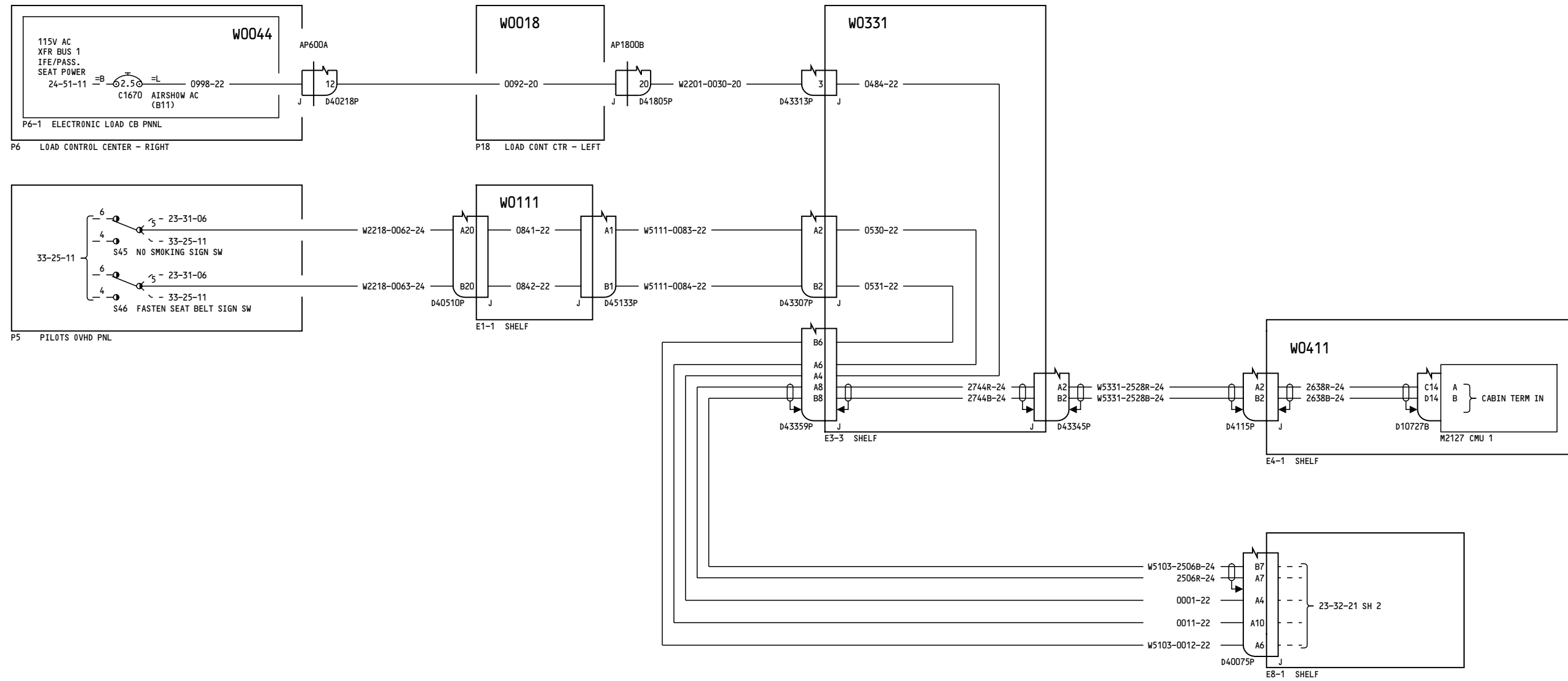

**NOTES:**

YK910, YK918, YL426

**PASSENGER FLIGHT  
INFORMATION SYSTEM**

D280A103

**23-32-21**

Page 5  
Sheet 1  
Feb 09/2009

**23-32-21**

Page 5  
Sheet 1  
Feb 09/2009

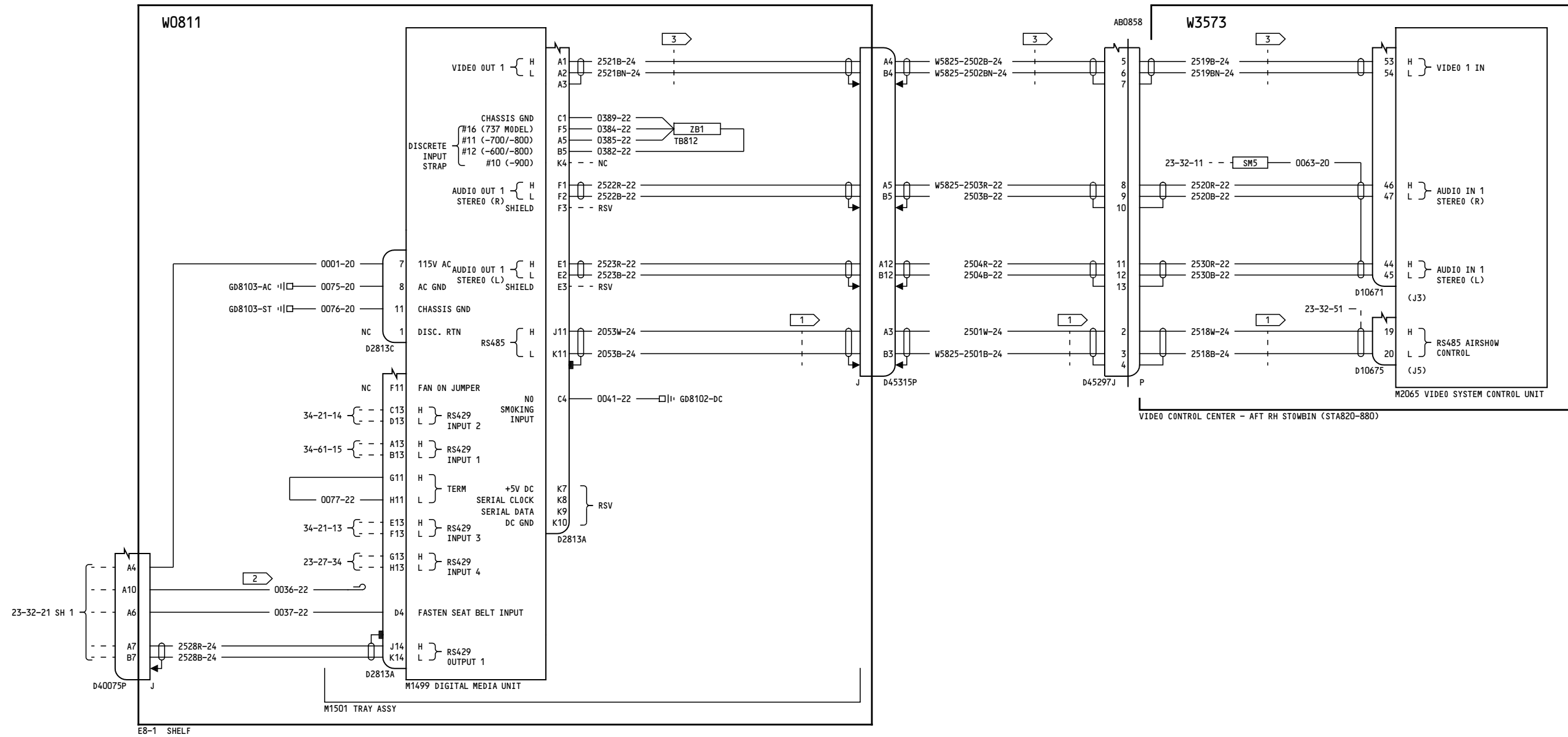

**NOTES:** 1 CABLE P/N S280W502-6 OR EQUIVALENT 2 CAP AND STOW NEAR D2813. 3 CHAMPLAIN 51-04570 OR EQUIVALENT

YK910, YK918, YL426

**PASSENGER FLIGHT INFORMATION SYSTEM**

D280A103

**23-32-21**

Page 5  
Sheet 2  
Feb 09/2009

**23-32-21**

Page 5  
Sheet 2  
Feb 09/2009

-A  
171

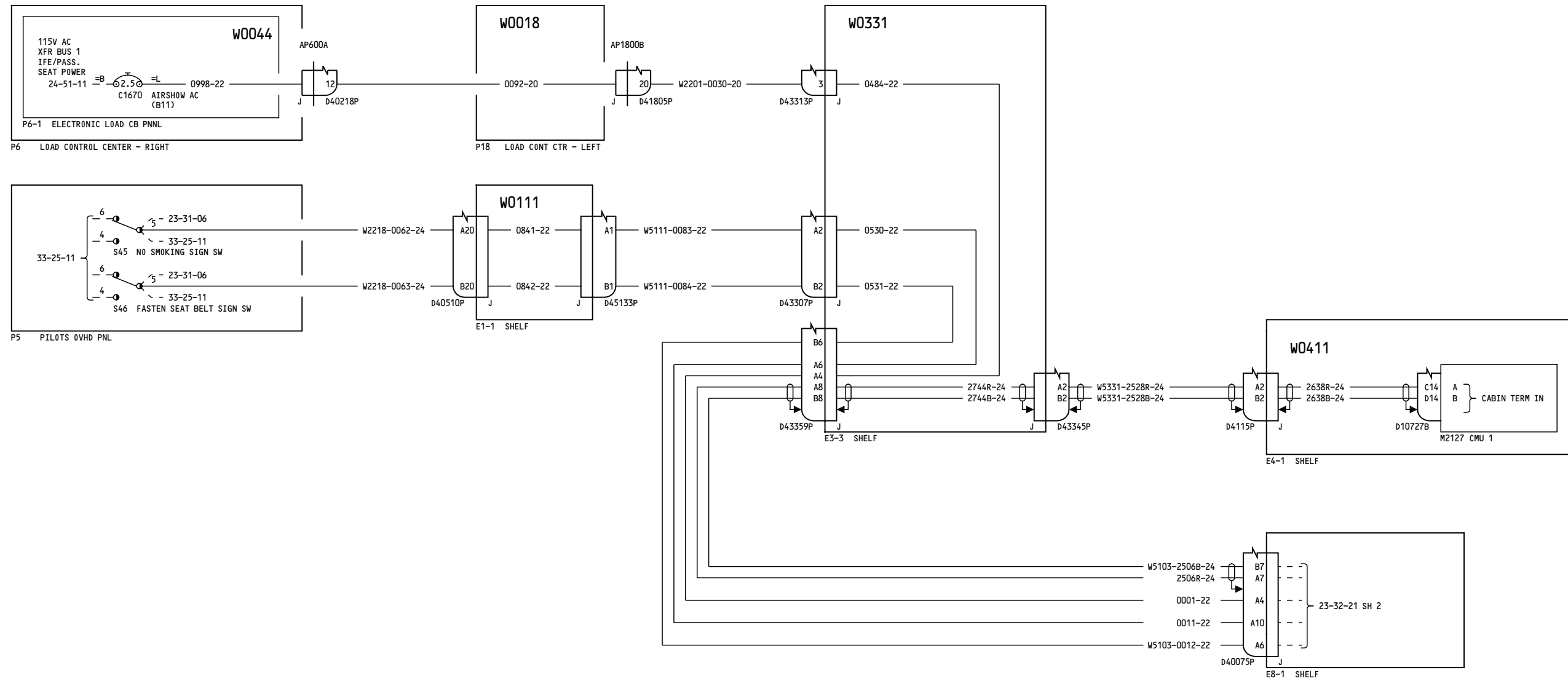

**NOTES:**

YK911-YK917, YL401

**PASSENGER FLIGHT  
INFORMATION SYSTEM**

D280A103

**23-32-21**

Page 6  
Sheet 1  
Aug 13/2008

**23-32-21**

Page 6  
Sheet 1  
Aug 13/2008

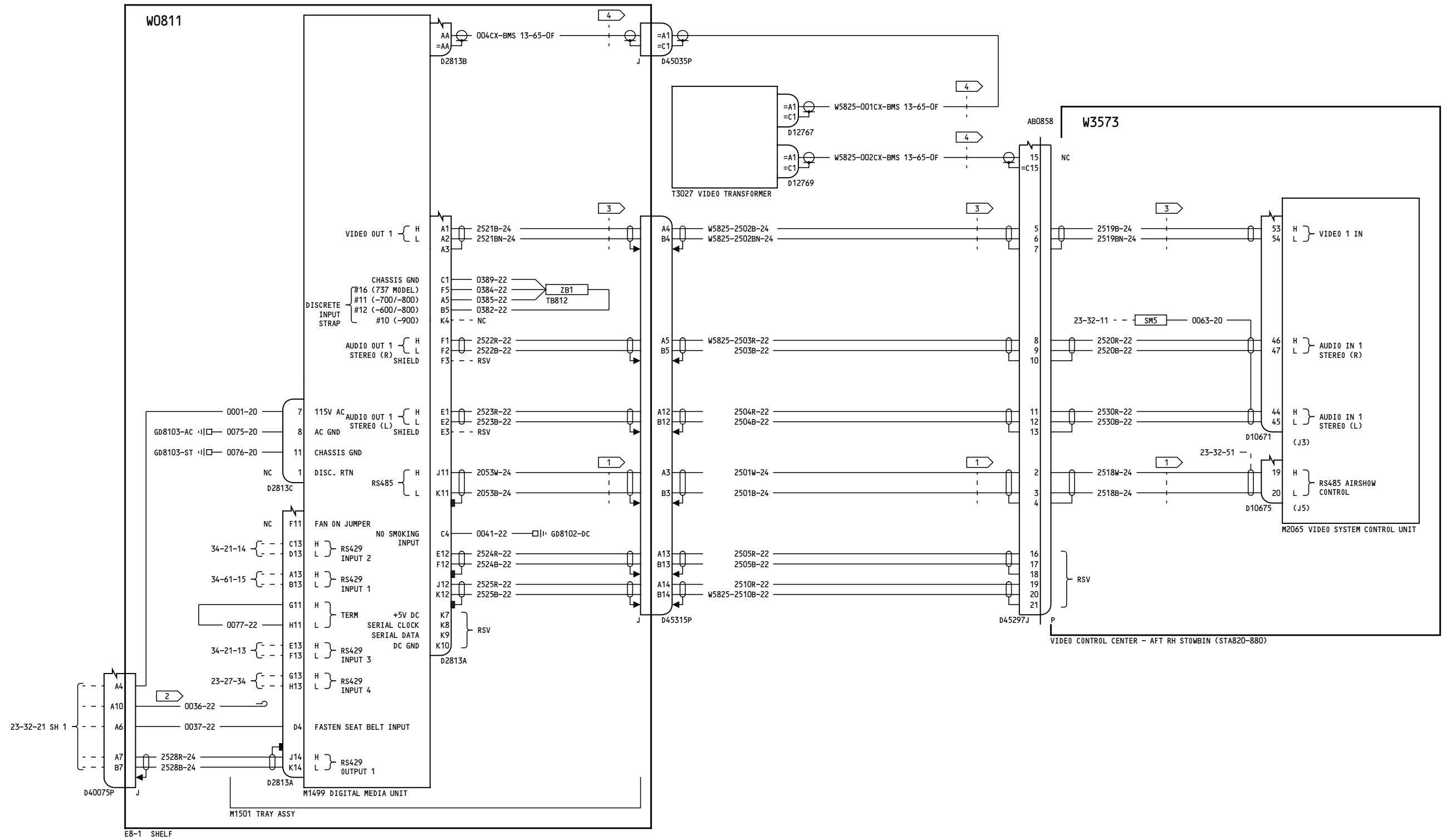

**NOTES:** 1 CABLE P/N S280W502-6 OR EQUIVALENT    2 CAP AND STOW NEAR D2813.    3 CHAMPLAIN 51-04570 OR EQUIVALENT    4 COAX BREAKS REQUIRE ISOLATED CONNECTION (COAX SHIELD ISOLATED FROM GROUND).

YK911-YK917, YL401

**PASSENGER FLIGHT INFORMATION SYSTEM**

**23-32-21**

D280A103

Page 6  
Sheet 2  
Aug 13/2008

**23-32-21**

Page 6  
Sheet 2  
Aug 13/2008



-A  
171

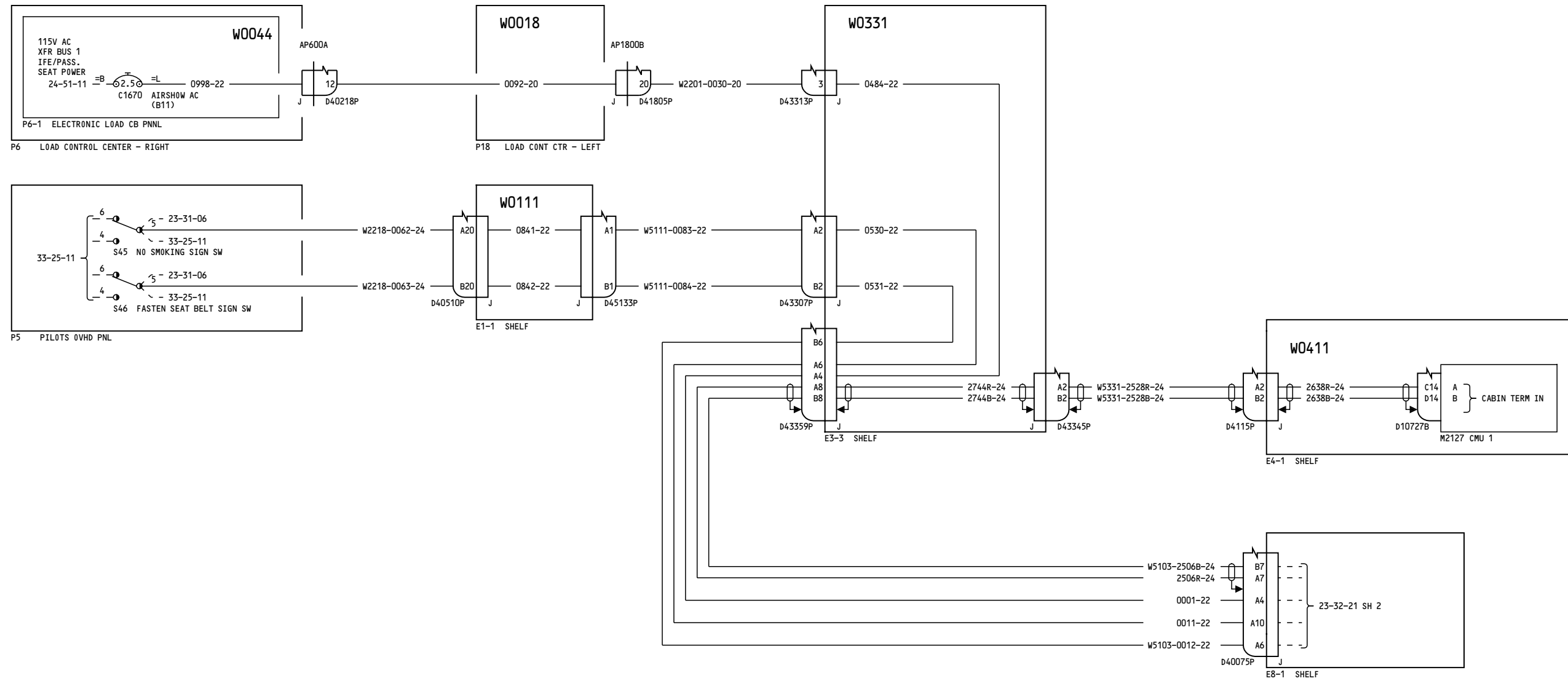

**NOTES:**

YK919-YK920

**PASSENGER FLIGHT  
INFORMATION SYSTEM**

D280A103

**23-32-21**

Page 7  
Sheet 1  
Aug 13/2008

**23-32-21**

Page 7  
Sheet 1  
Aug 13/2008

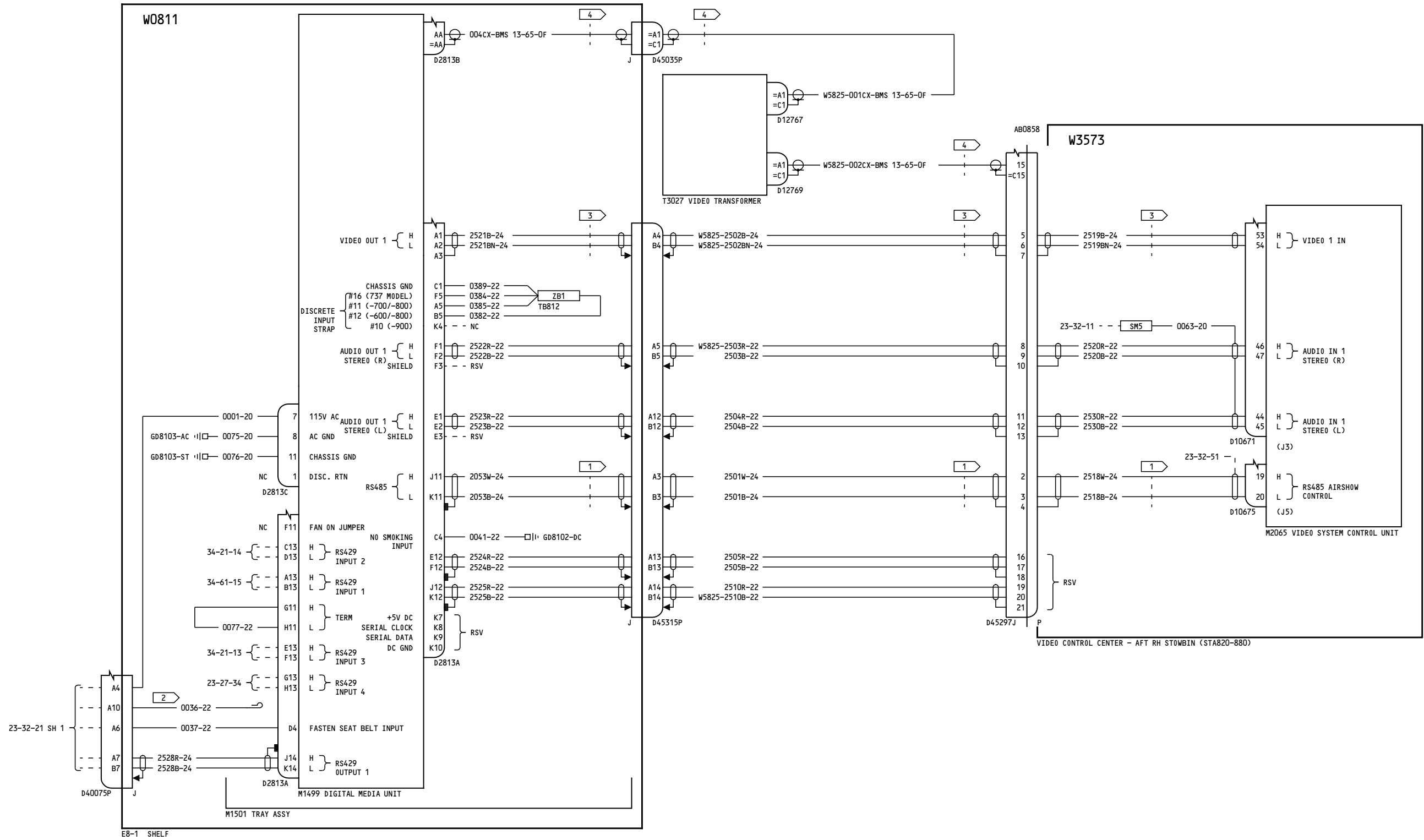

YK919-YK920

**PASSENGER FLIGHT  
INFORMATION SYSTEM**

**23-32-21**

D280A103

Page 7  
Sheet 2  
Nov 11/2008

**23-32-21**

Page 7  
Sheet 2  
Nov 11/2008

-A  
171

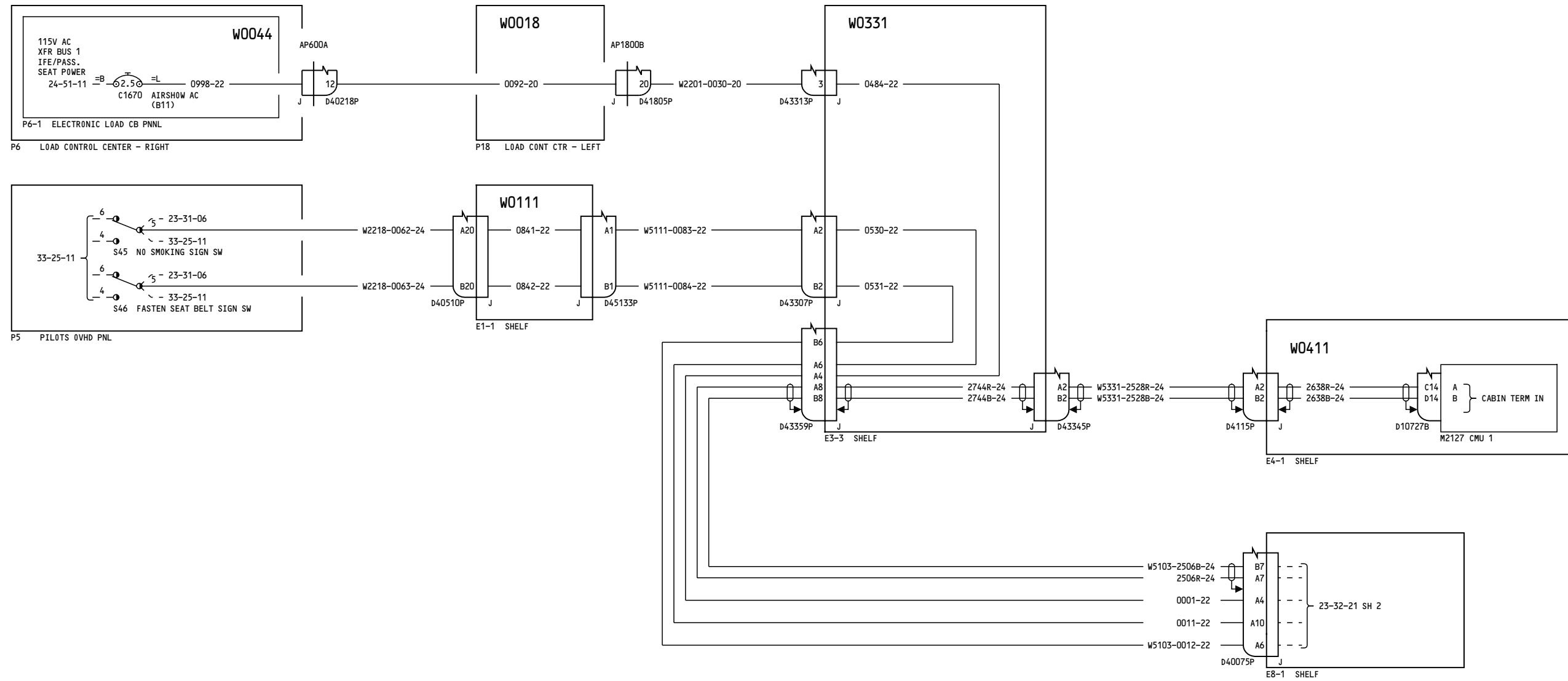

**NOTES:**

YL421-YL425

**PASSENGER FLIGHT INFORMATION SYSTEM**

D280A103

**23-32-21**

Page 8  
Sheet 1  
Aug 13/2008

**23-32-21**

Page 8  
Sheet 1  
Aug 13/2008

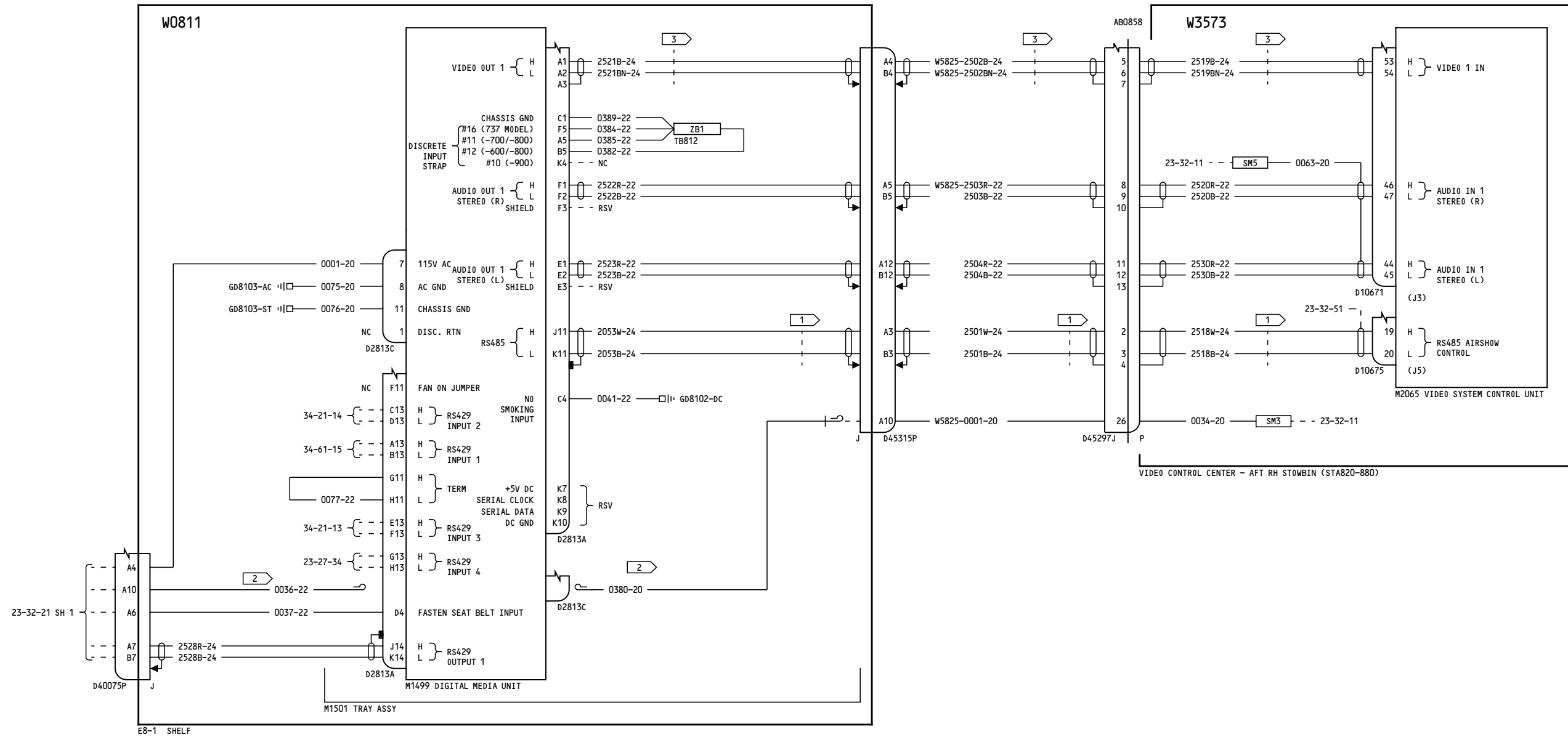

**NOTES:** 1 CABLE P/N S280W502-6 OR EQUIVALENT    2 CAP AND STOW NEAR D2813.    3 CHAMPLAIN 51-04570 OR EQUIVALENT

YL421-YL425

**PASSENGER FLIGHT INFORMATION SYSTEM**

**23-32-21**

D280A103

Page 8  
Sheet 2  
Aug 13/2008

**23-32-21**

Page 8  
Sheet 2  
Aug 13/2008

-A  
171

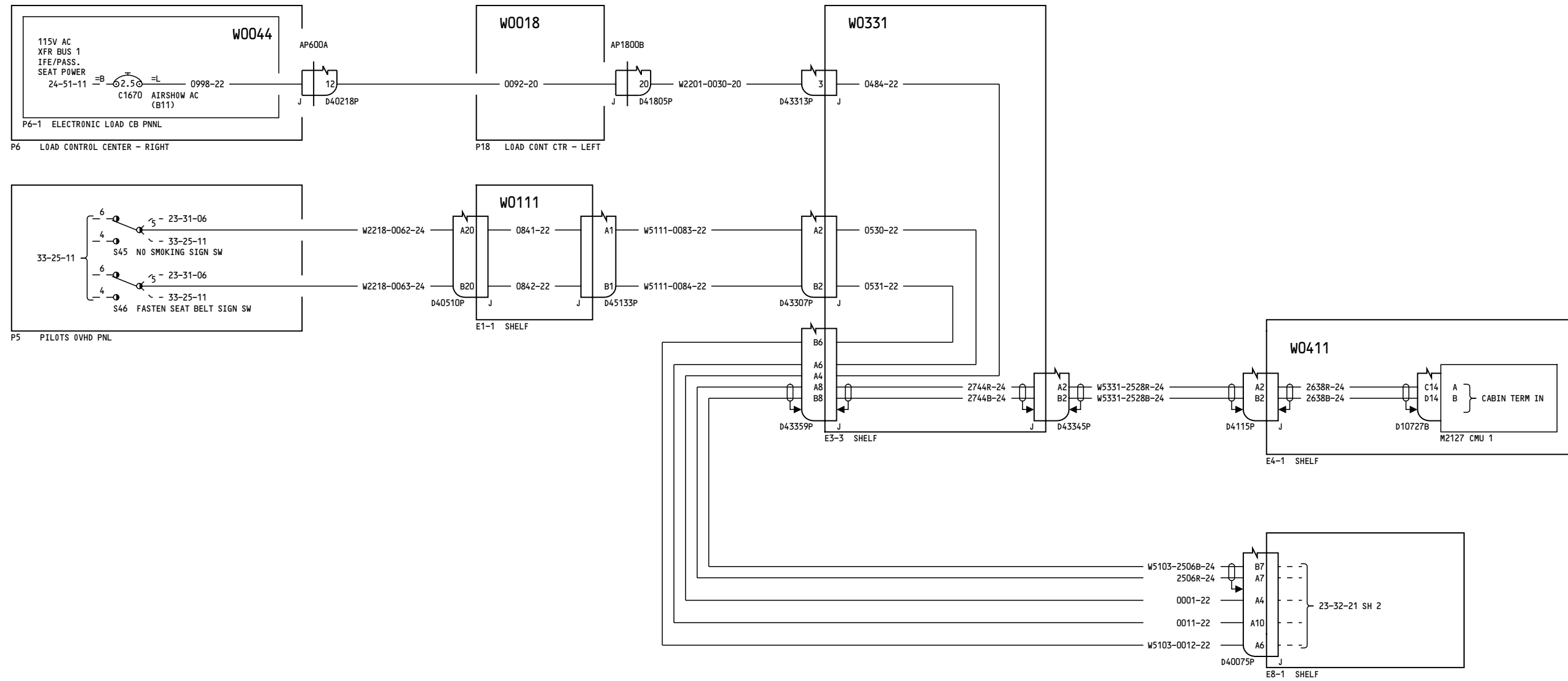

**NOTES:**

YL427-YL430

**PASSENGER FLIGHT  
INFORMATION SYSTEM**

D280A103

**23-32-21**

Page 9  
Sheet 1  
Nov 11/2008

**23-32-21**

Page 9  
Sheet 1  
Nov 11/2008

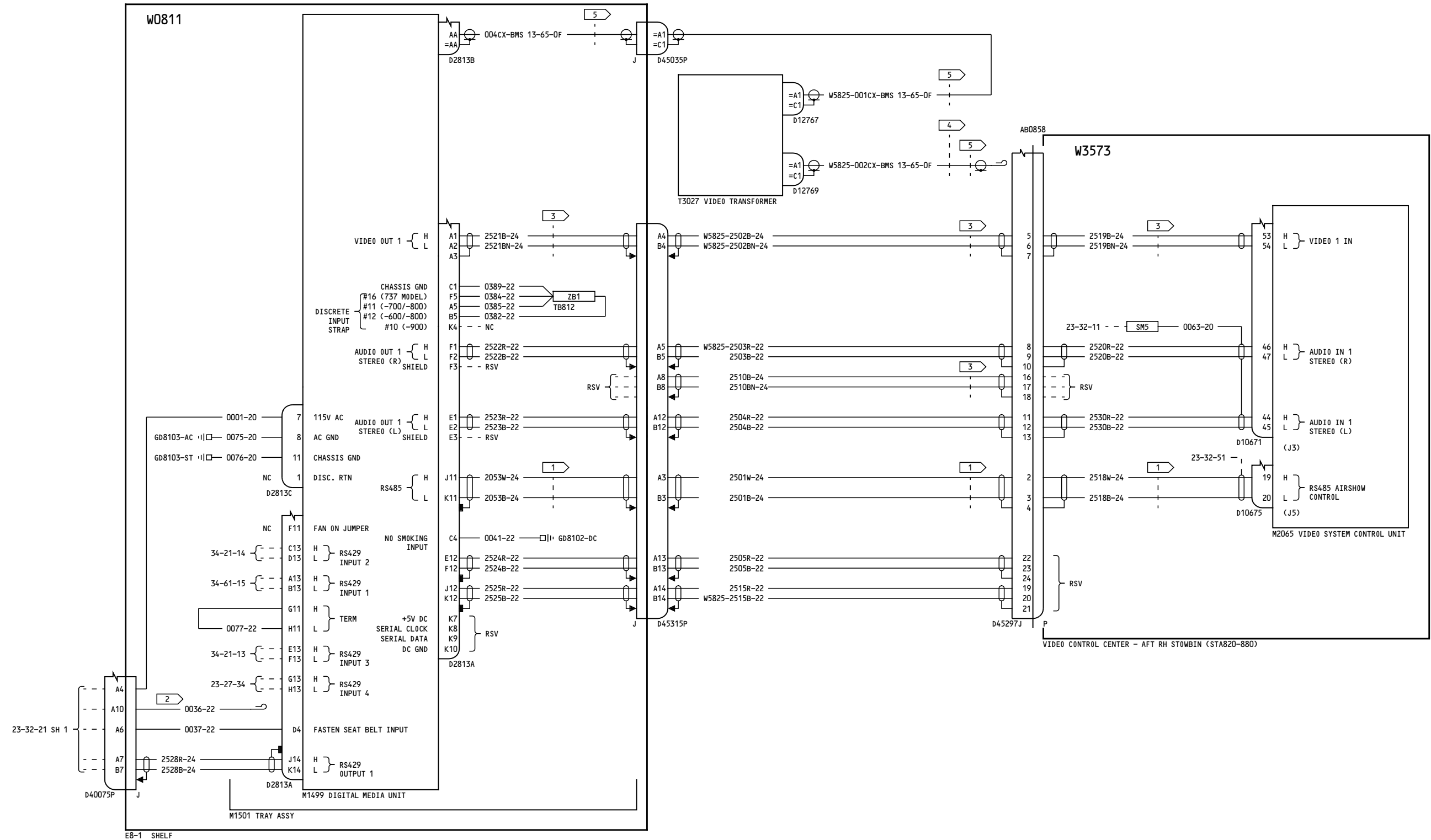

- NOTES: 1 CABLE P/N S280W502-6 OR EQUIVALENT    2 CAP AND STOW NEAR D2813.    3 CHAMPLAIN 51-04570 OR EQUIVALENT    4 CAP AND STOW NEAR D45297J    5 COAX BREAKS REQUIRE ISOLATED CONNECTION (COAX SHIELD ISOLATED FROM GROUND)

YL427-YL430

PASSENGER FLIGHT INFORMATION SYSTEM

23-32-21

Page 9  
Sheet 2  
Nov 11/2008

D280A103

23-32-21

Page 9  
Sheet 2  
Nov 11/2008

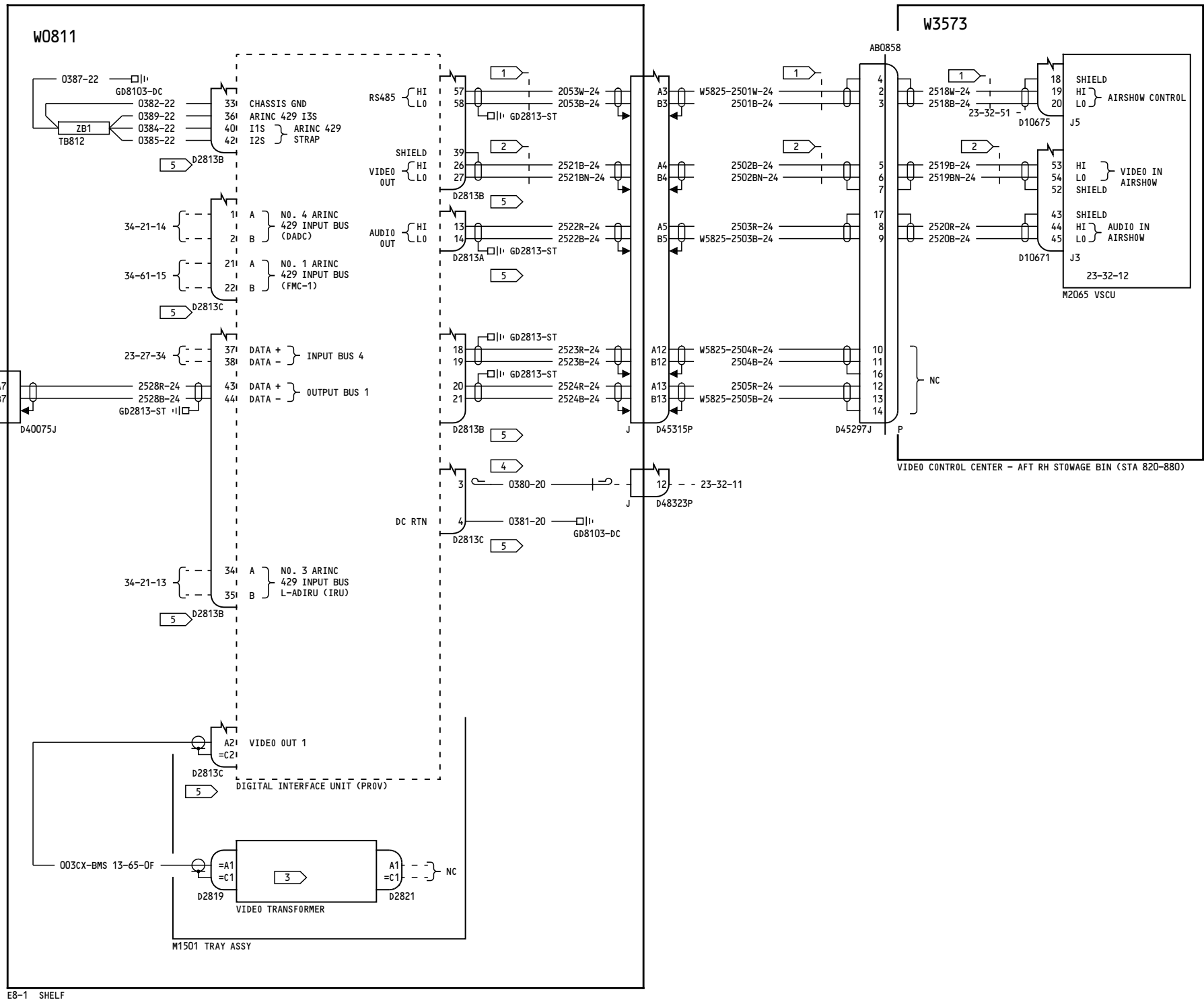
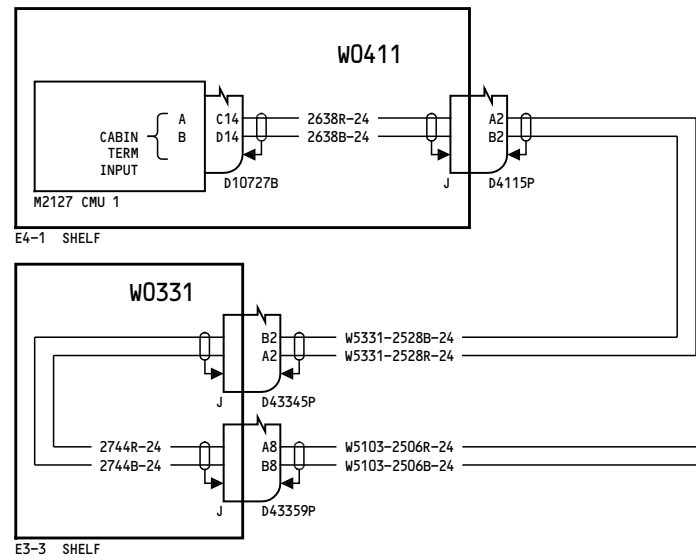

- NOTES:**
- 1 CABLE P/N S280W502-6 OR EQUIVALENT
  - 2 CHAMPLAIN CABLE P/N 51-04570 OR EQUIVALENT
  - 3 BMS 13-65-0F
  - 4 CAP AND STOW NEAR D2813
  - 5 CAP AND STOW CONNECTOR D2813 AND TERMINATE ADDITIONAL INTERFACE WIRING WITHIN THE E8 SHELF FROM THE E8 SHELF DISCONNECT TO THE AIRSHOW TRAY.

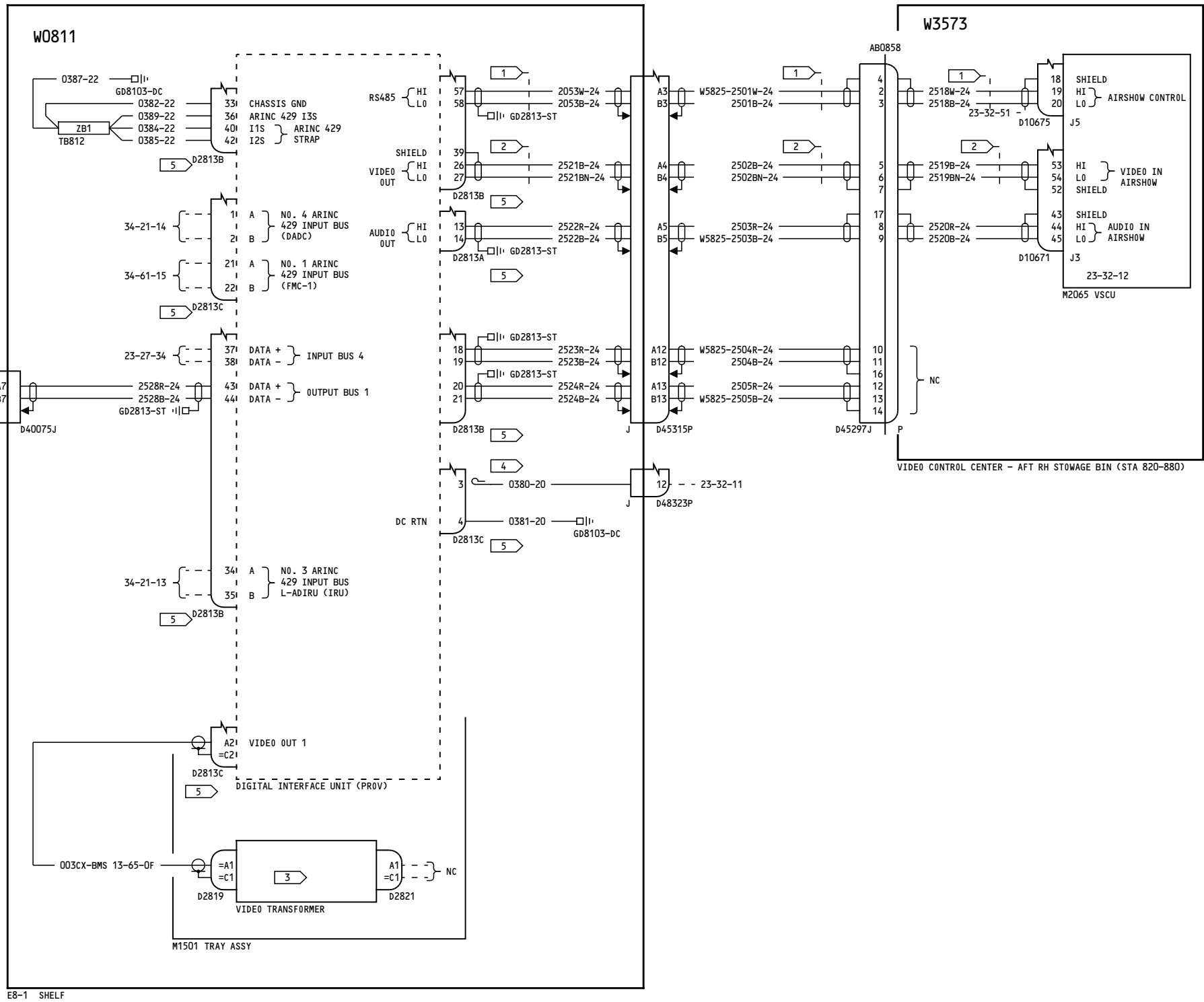
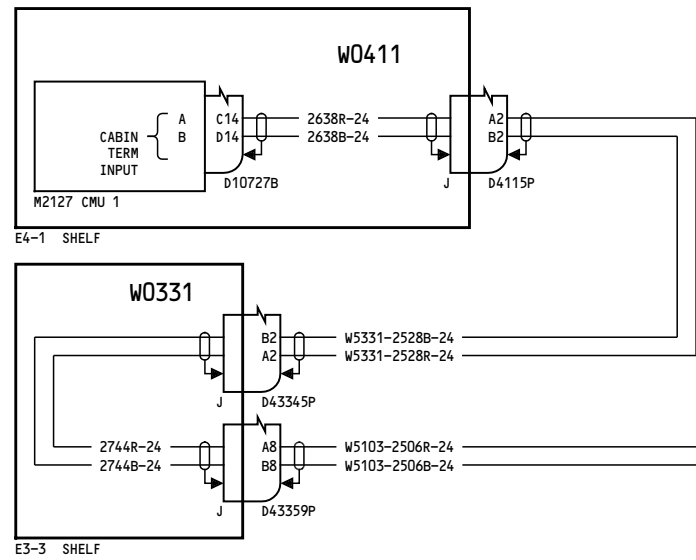

- NOTES:**
- 1 CABLE P/N S280W502-6 OR EQUIVALENT
  - 2 CHAMPLAIN CABLE P/N 51-04570 OR EQUIVALENT
  - 3 BMS 13-65-0F
  - 4 CAP AND STOW NEAR D2813
  - 5 CAP AND STOW CONNECTOR D2813 AND TERMINATE ADDITIONAL INTERFACE WIRING WITHIN THE E8 SHELF FROM THE E8 SHELF DISCONNECT TO THE AIRSHOW TRAY.

YM645-YM646

**PASSENGER FLIGHT INFORMATION SYSTEM**

**23-32-21**

Page 11

D280A103

Nov 11/2008

**23-32-21**

Page 11

Nov 11/2008



-A  
171

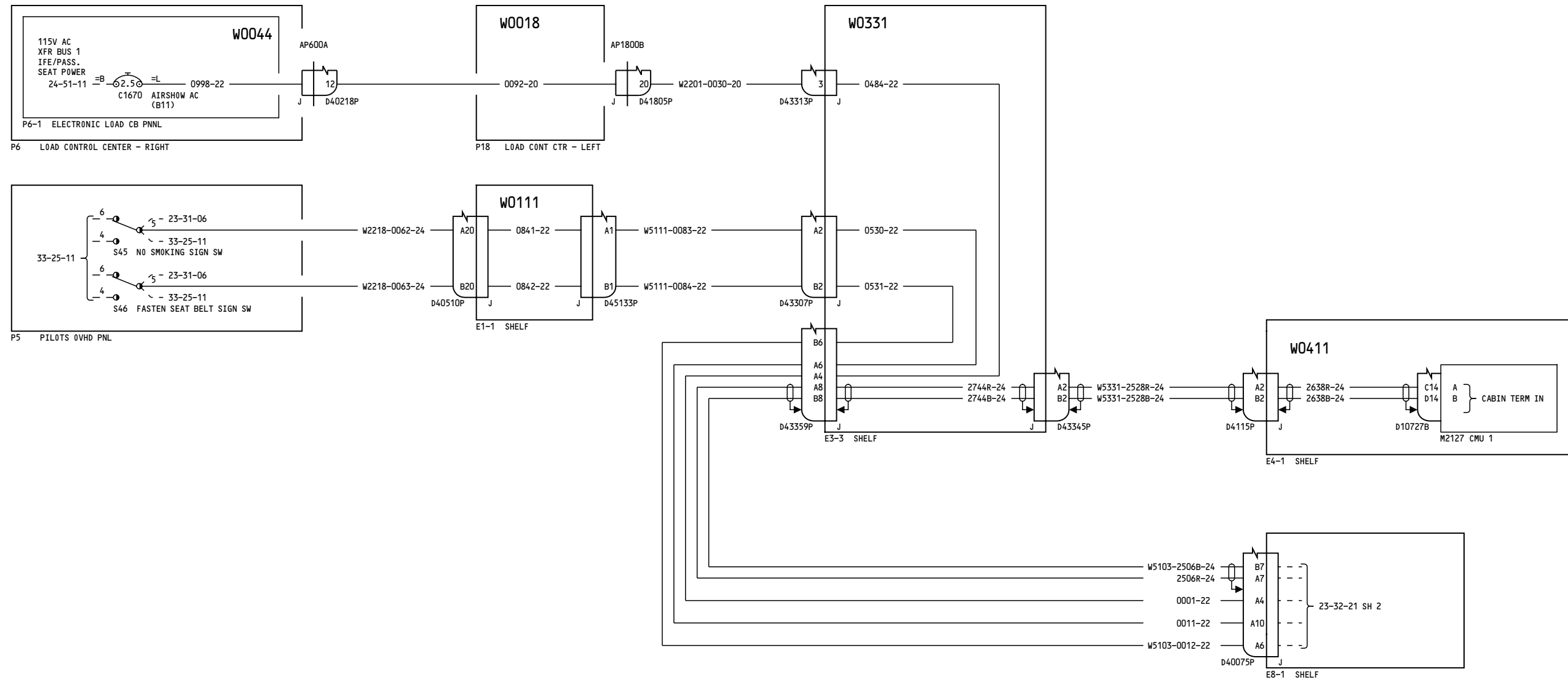

**NOTES:**

YM647-YM670

**PASSENGER FLIGHT INFORMATION SYSTEM**

D280A103

**23-32-21**

Page 12  
Sheet 1  
Nov 11/2008

**23-32-21**

Page 12  
Sheet 1  
Nov 11/2008

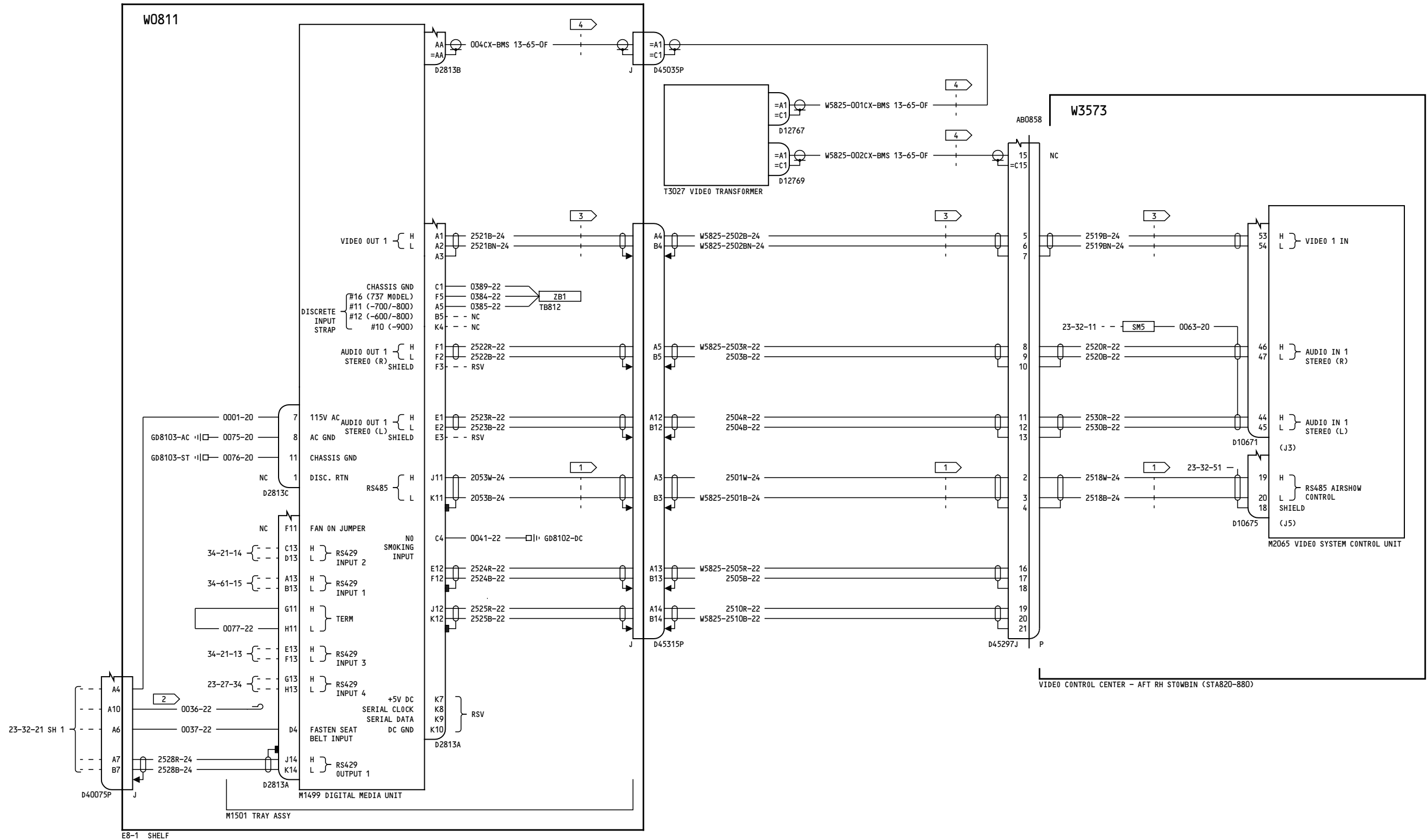

YM647-YM670

**PASSENGER FLIGHT INFORMATION SYSTEM**

**23-32-21**

Page 12  
Sheet 2  
Nov 11/2008

D280A103

**23-32-21**

Page 12  
Sheet 2  
Nov 11/2008

-E

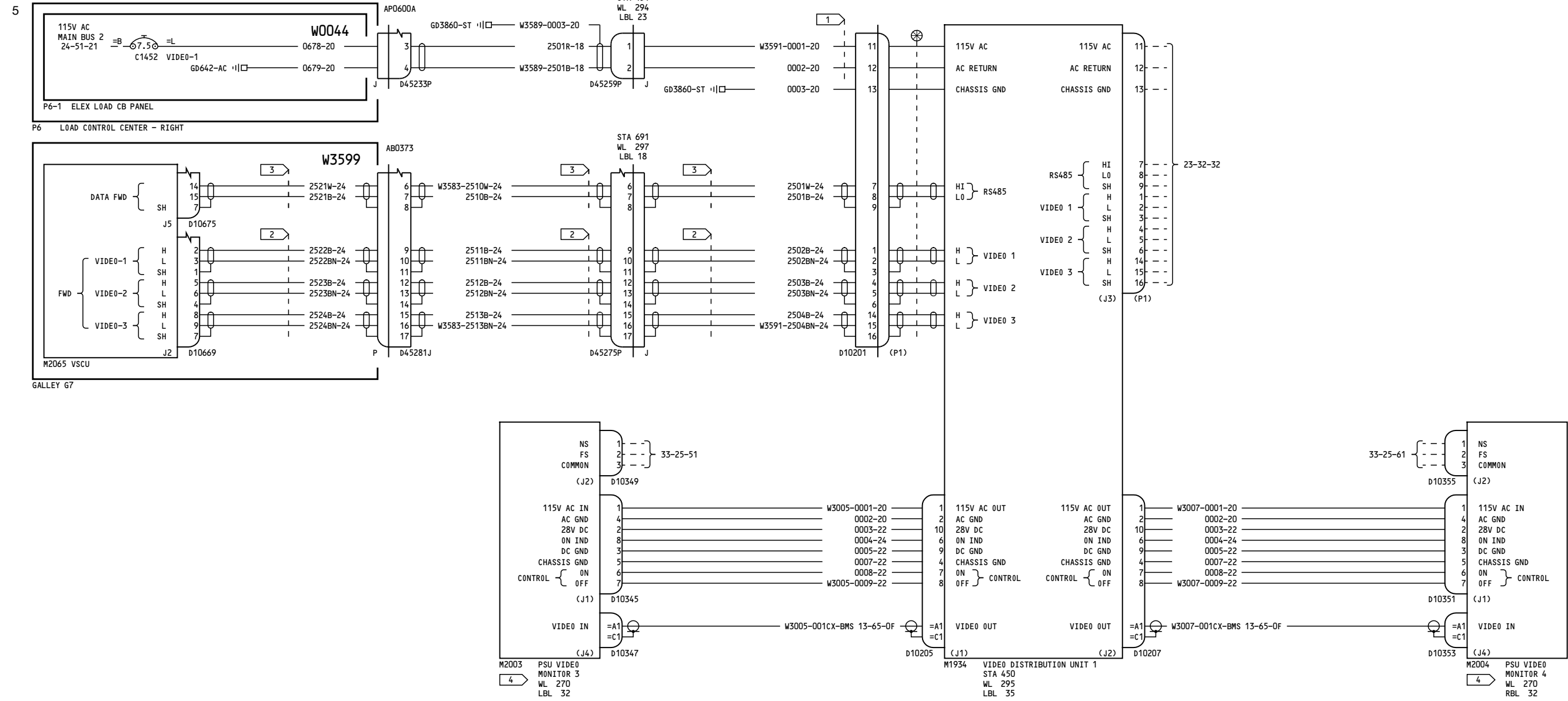

**NOTES:**

- 1 MAXIMUM LENGTH OF WIRES 0001 & 0002 IS 4 FT.
- 2 CHAMPLAIN CABLE P/N 51-04570 OR EQUIVALENT.
- 3 CABLE P/N S280W502-6
- 4 STATION LOCATION RANGE: 390 - 440

YC001-YC002, YC005-YC030

**VIDEO ENTERTAINMENT SYSTEM TRAY 1 VDU 1**

D280A103

**23-32-31**

Page 1

Jul 17/2007

**23-32-31**

Page 1

Jul 17/2007

234

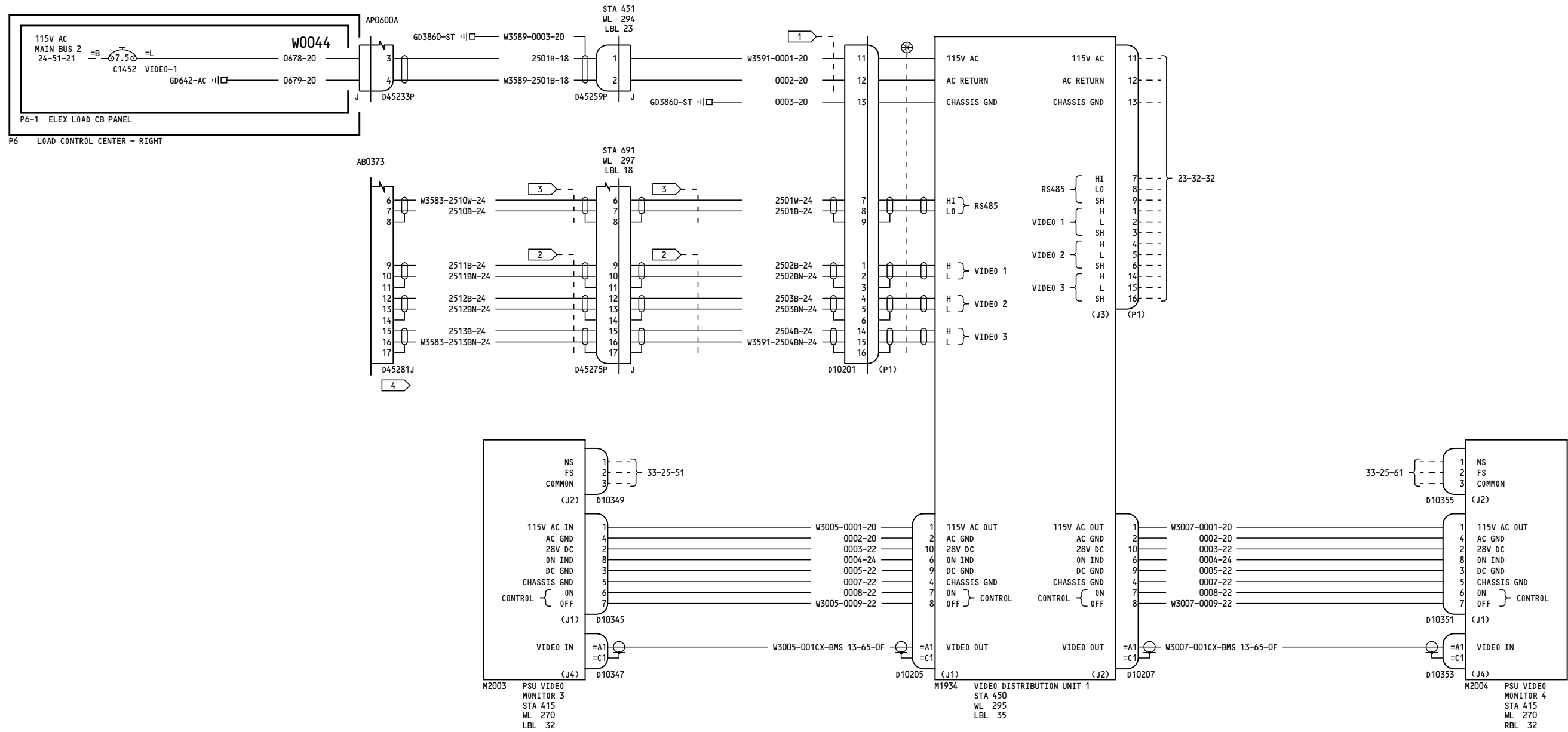

**NOTES:**

- 1 MAXIMUM LENGTH OF WIRES 0001 & 0002 IS 4 FT.
- 2 CHAMPLAIN CABLE P/N 51-04570 OR EQUIVALENT.
- 3 CABLE P/N S280W502-6
- 4 CAP & STOW NEAR STA XXXX

YC001-YC002, YC005-YC011, YC013, YC016-YC018, YC020-YC030

**VIDEO ENTERTAINMENT SYSTEM TRAY 1 VDU 1**

D280A103

**23-32-31**

Page 1.1

Jul 17/2007

Incorporates 25-1542

**23-32-31**

Page 1.1

Jul 17/2007

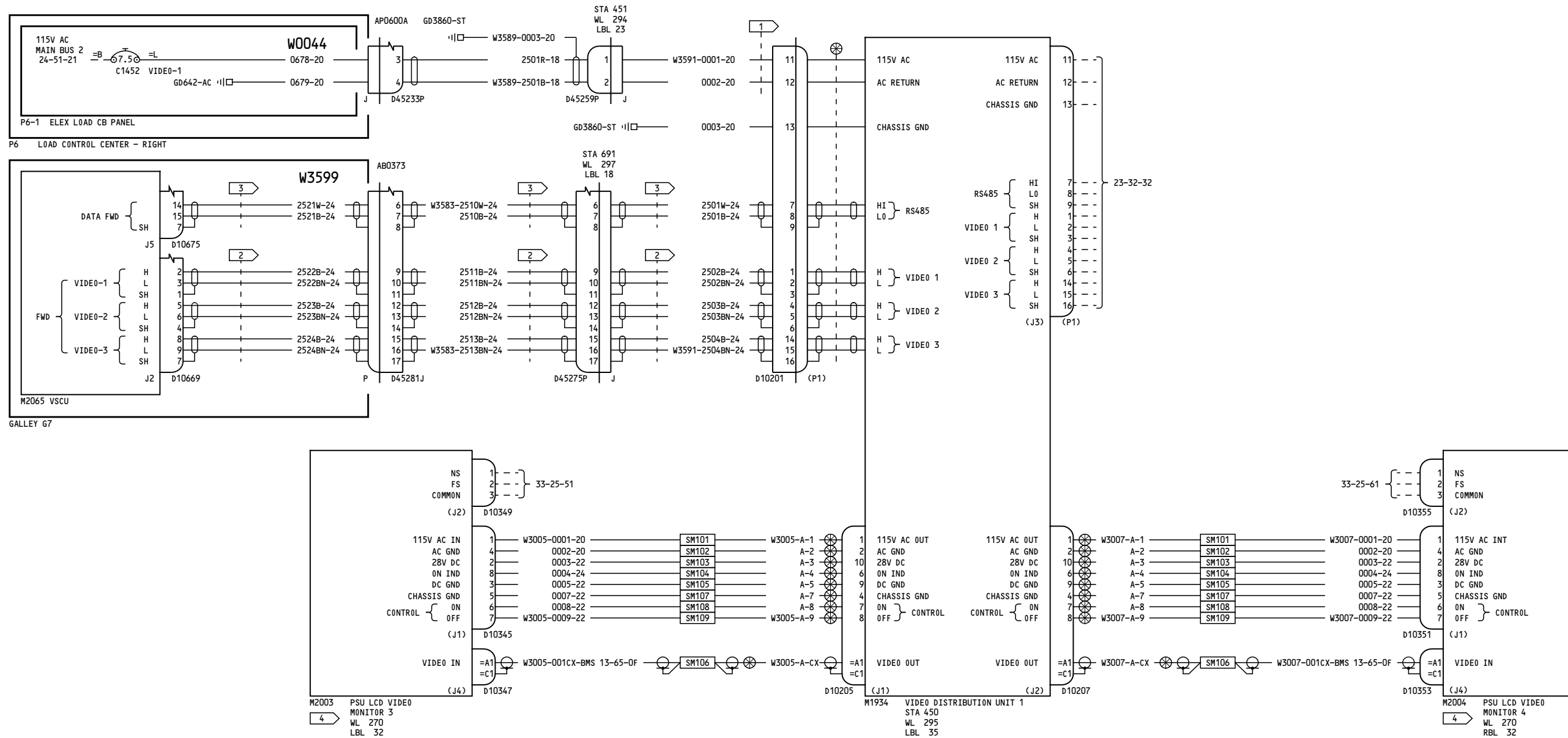

**NOTES:**

- 1 MAXIMUM LENGTH OF WIRES 0001 & 0002 IS 4 FT.
- 2 CHAMPLAIN CABLE P/N 51-04570 OR EQUIVALENT.
- 3 CABLE P/N S280W502-6
- 4 STATION LOCATION RANGE: 390-440

YC012

**VIDEO ENTERTAINMENT SYSTEM TRAY 1 VDU 1**

**23-32-31**

Incorporates  
23A1169 R02  
25-1542

Page 1.2

D280A103

Jul 17/2007

**23-32-31**

Page 1.2

Jul 17/2007

-E  
21

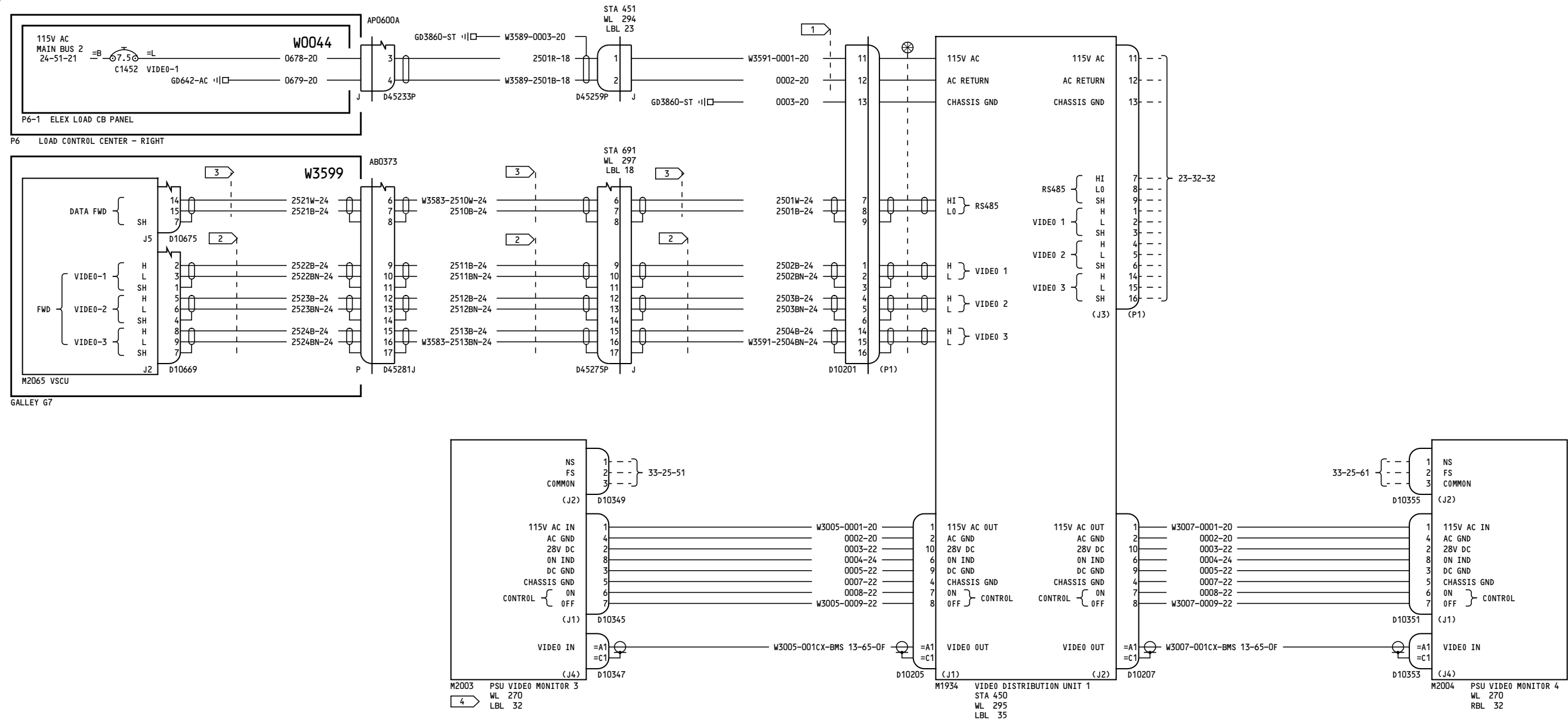

**NOTES:**

- 1 MAXIMUM LENGTH OF WIRES 0001 & 0002 IS 4 FT.
- 2 CHAMPLAIN CABLE P/N 51-04570 OR EQUIVALENT.
- 3 CABLE P/N S280W502-6
- 4 STATION LOCATION RANGE: 344-390

YC003-YC004

**VIDEO ENTERTAINMENT SYSTEM TRAY 1 VDU 1**

**23-32-31**

Page 2

D280A103

Oct 20/2005

**23-32-31**

Page 2

Oct 20/2005

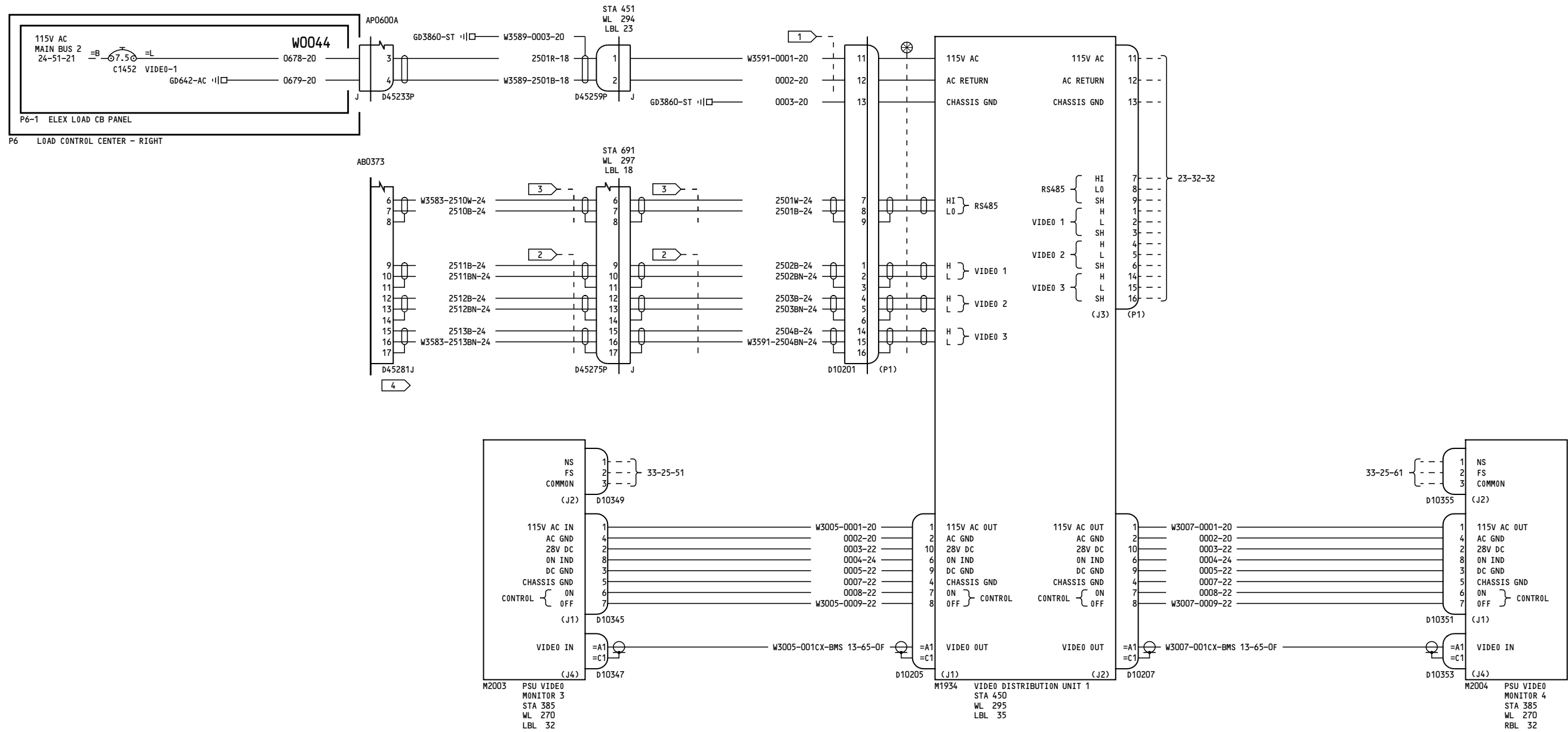

**NOTES:**

- 1 MAXIMUM LENGTH OF WIRES 0001 & 0002 IS 4 FT.
- 2 CHAMPLAIN CABLE P/N 51-04570 OR EQUIVALENT.
- 3 CABLE P/N S280W502-6
- 4 CAP & STOW NEAR STA XXXX

YC003-YC004

**VIDEO ENTERTAINMENT  
SYSTEM  
TRAY 1 VDU 1**

D280A103

**23-32-31**

Page 2.1

Mar 31/2005

Incorporates  
25-1542

**23-32-31**

Page 2.1

Mar 31/2005

252

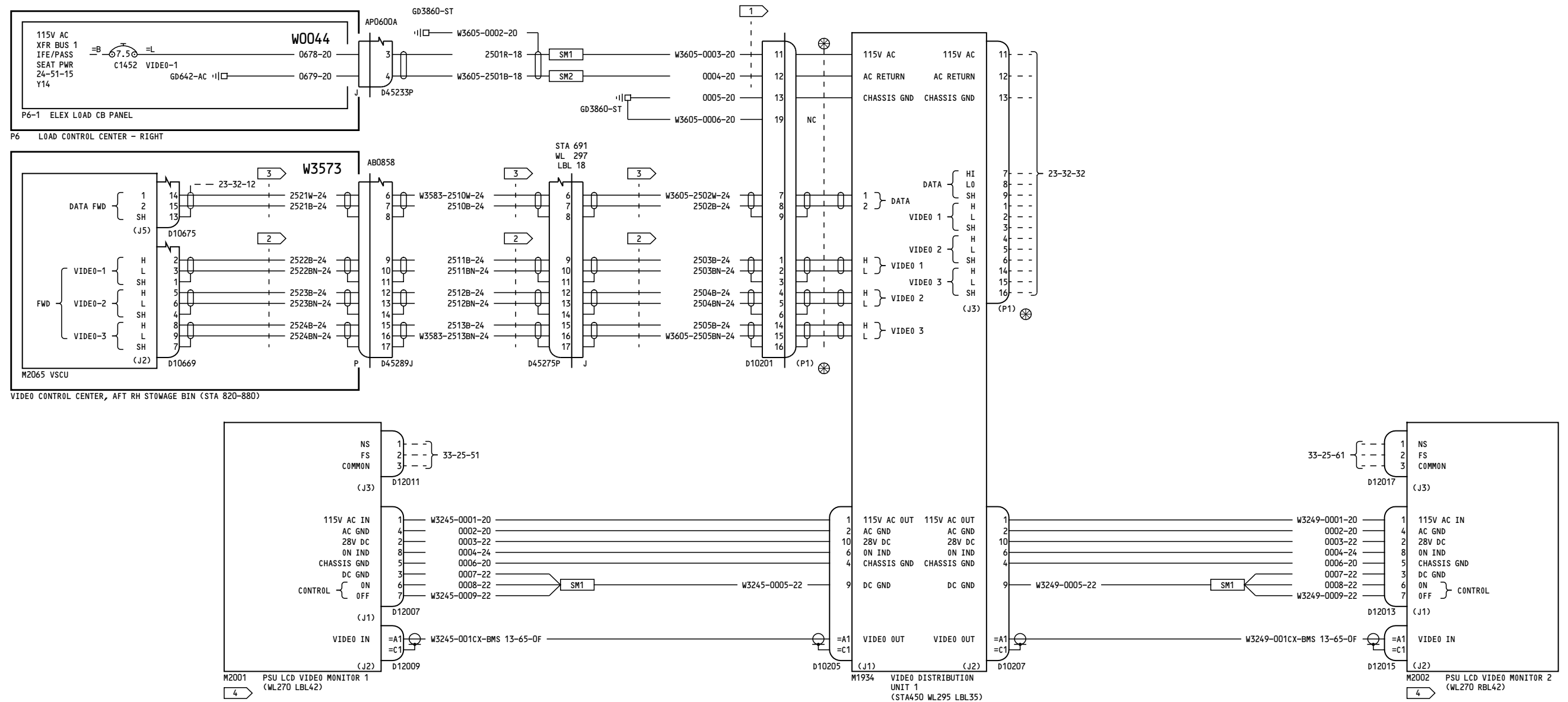

**NOTES:**

- 1 MAXIMUM LENGTH OF WIRES 0003 & 0004 IS 4 FT.
- 2 CHAMPLAIN CABLE P/N 51-04570 OR EQUIVALENT.
- 3 CABLE P/N S280W502-6
- 4 STATION LOCATION RANGE: 350 - 400

YK901-YM670	<b>VIDEO ENTERTAINMENT SYSTEM TRAY 1 VDU 1</b>
<b>D280A103</b>	

**23-32-31**

Page 3  
Feb 09/2009

**23-32-31**

Page 3  
Feb 09/2009



-B  
5

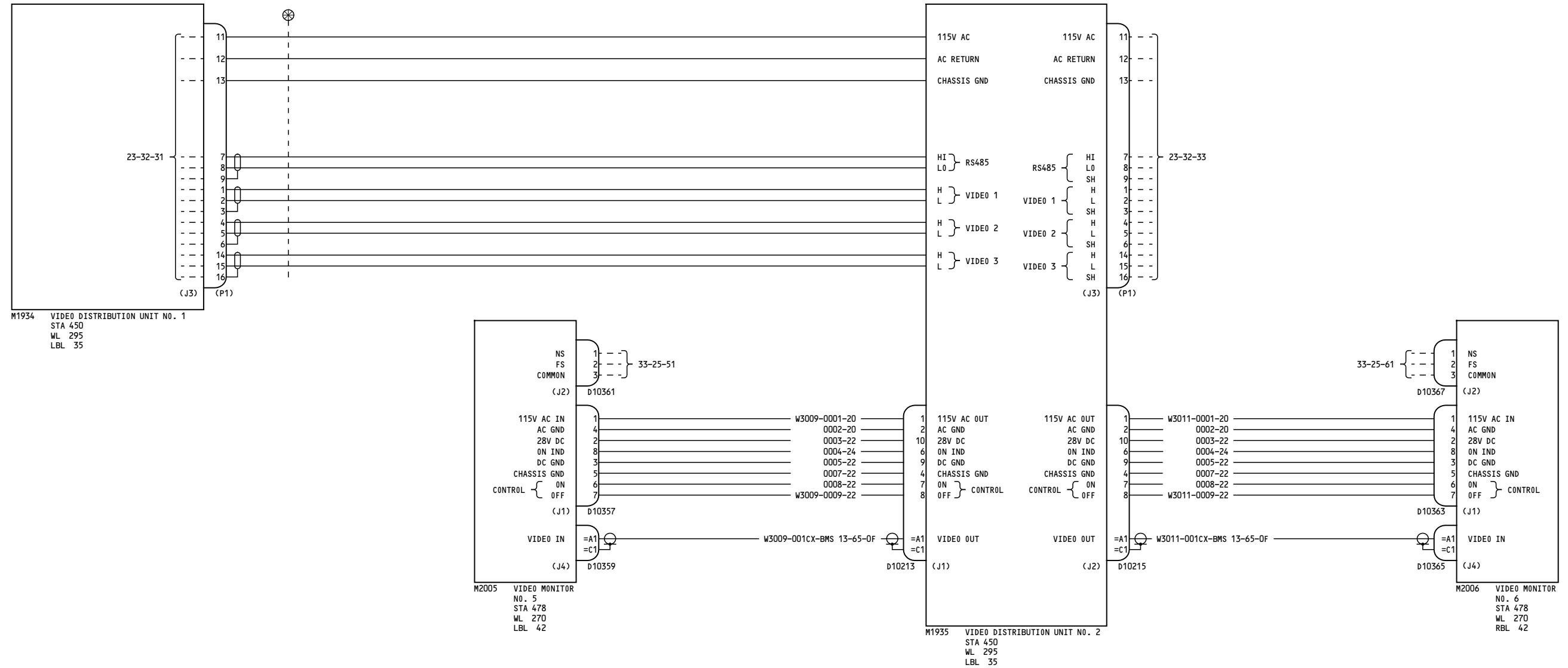

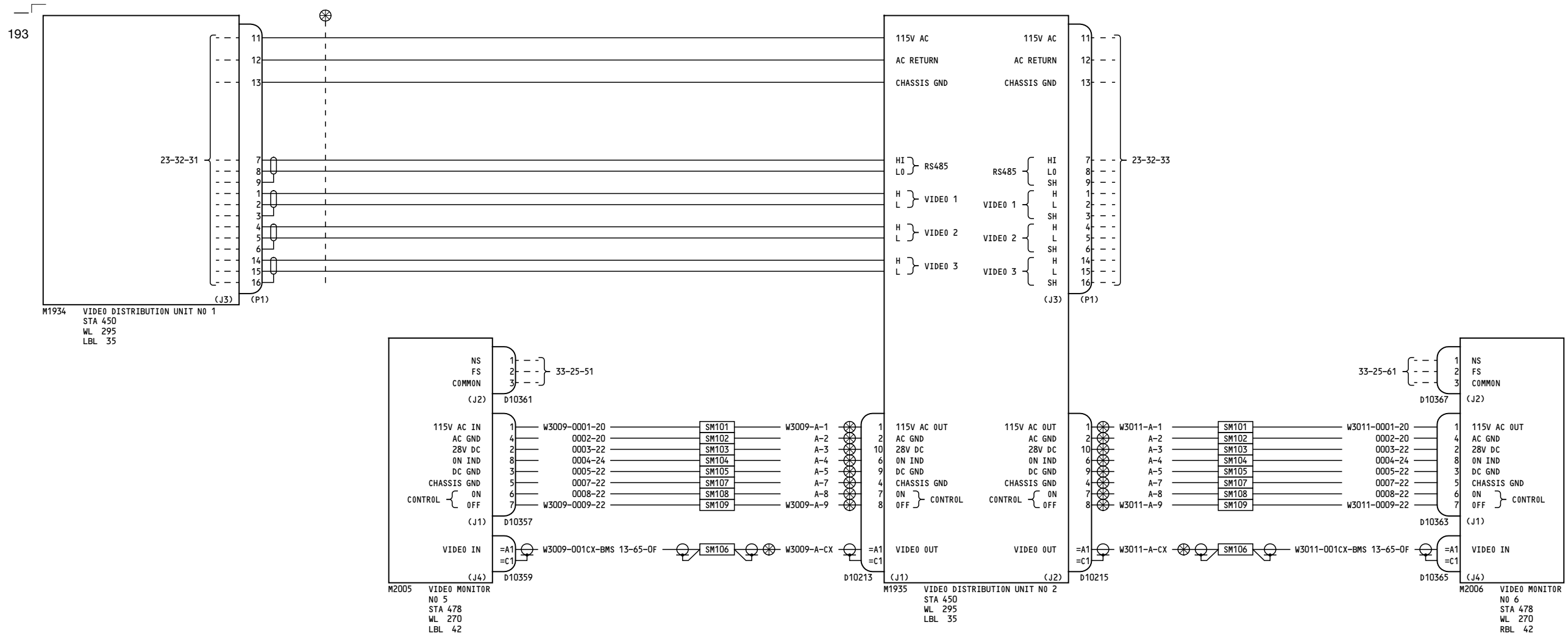

-A  
16

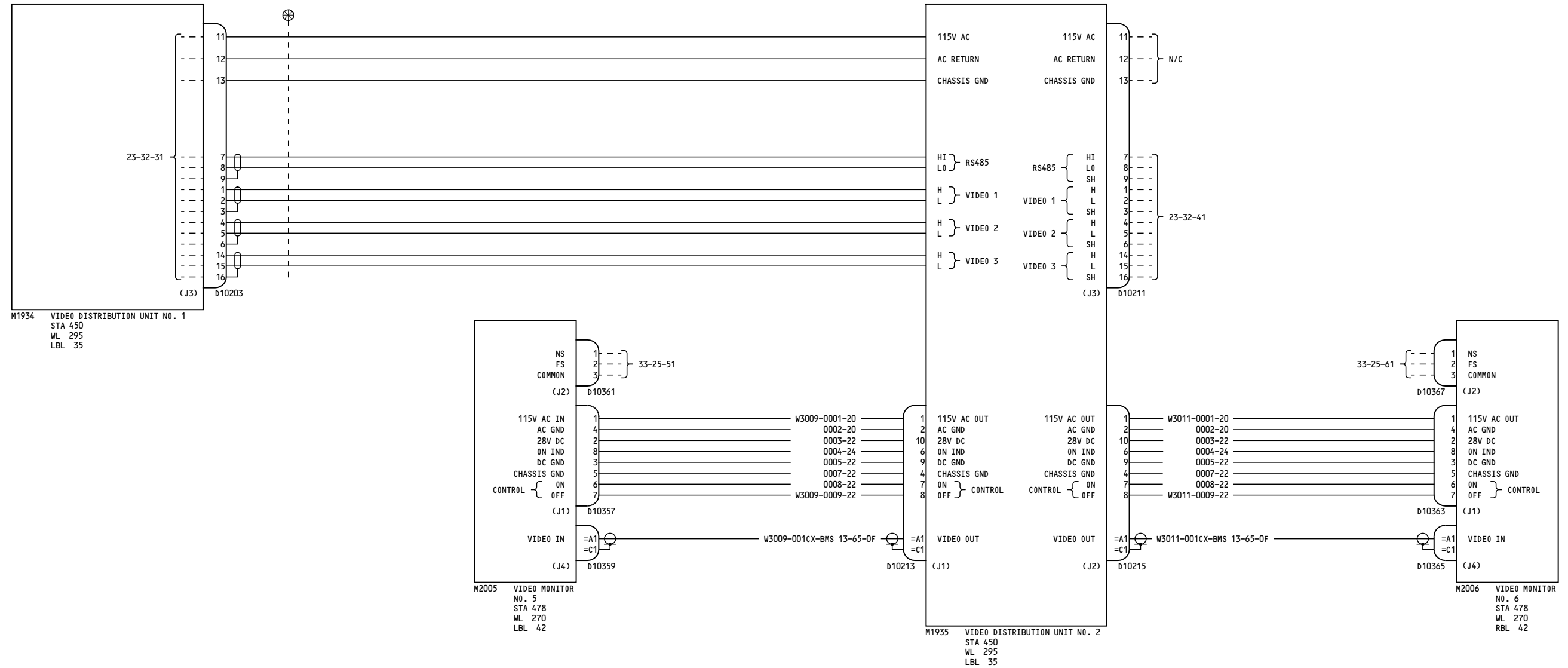

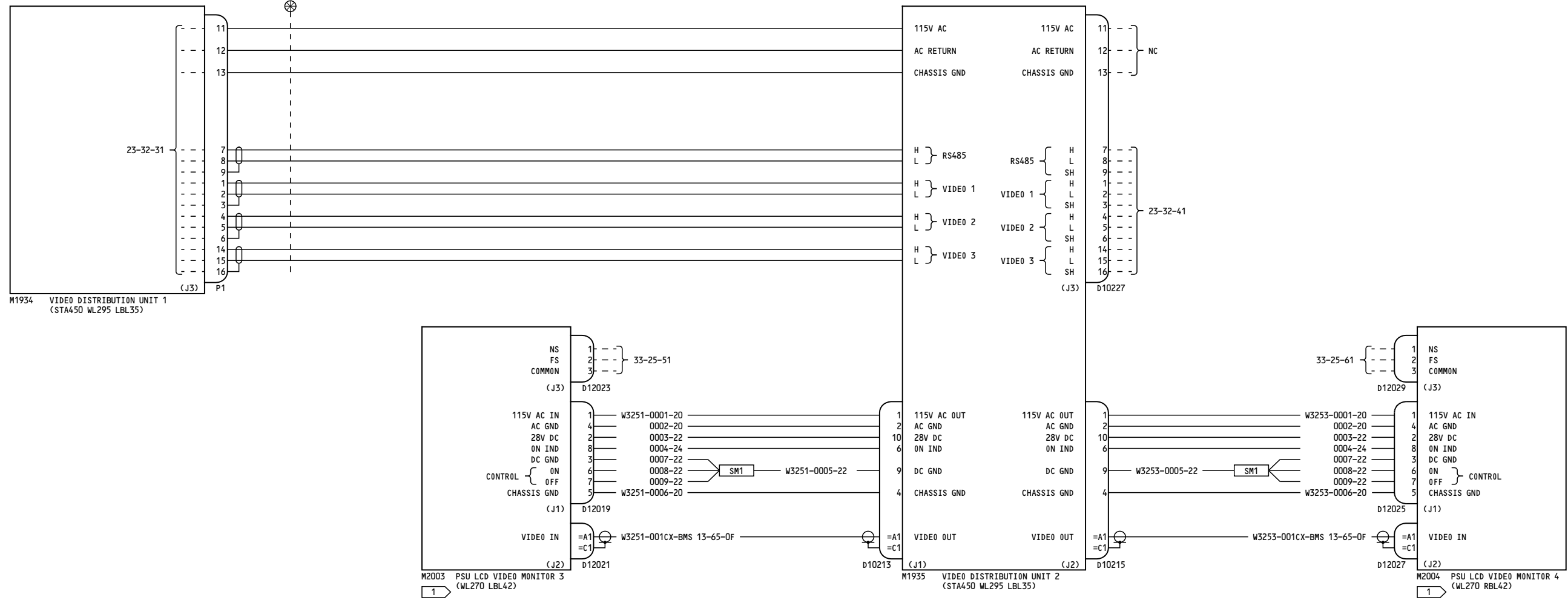

**NOTES:**

1 MONITOR RELOCATION RANGE (STA 396 - 490)

YK901-YL430

**VIDEO ENTERTAINMENT  
SYSTEM  
TRAY 1 VDU 2**

**23-32-32**

Page 3

D280A103

Feb 09/2009

**23-32-32**

Page 3

Feb 09/2009

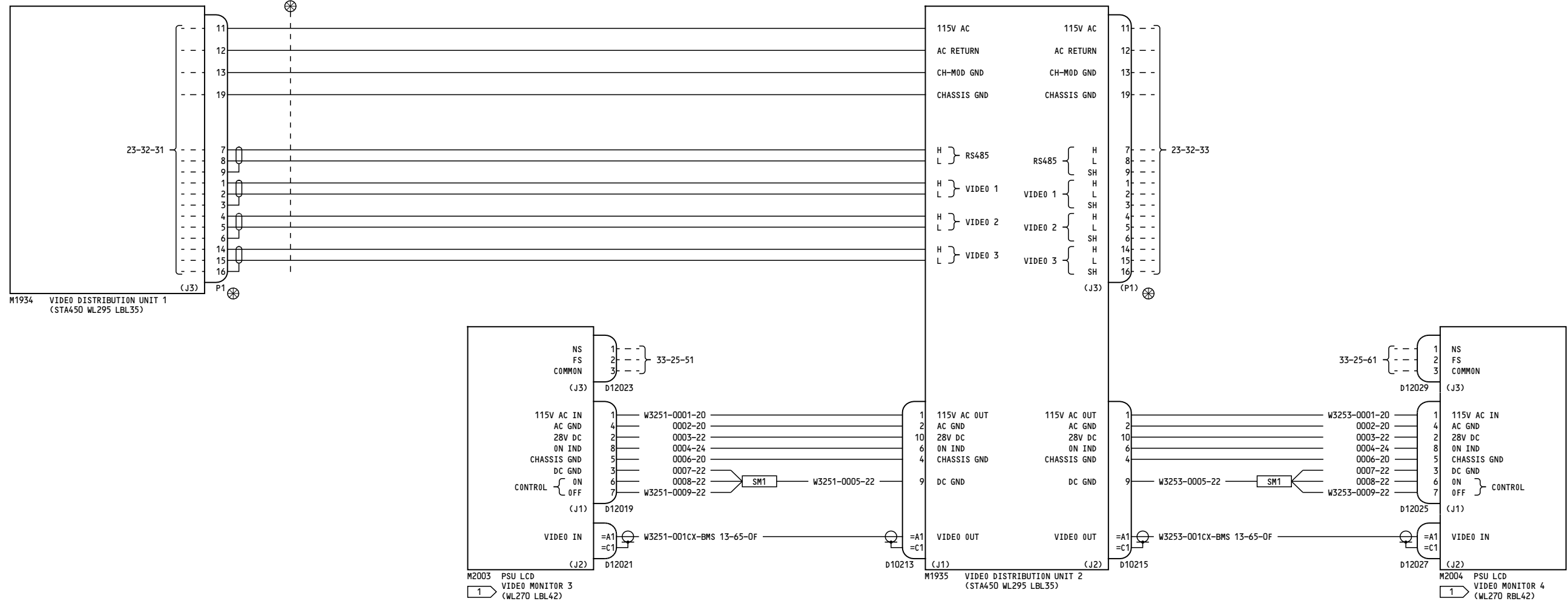

**NOTES:**

1 MONITOR RELOCATION RANGE (STA 396-490).

YM643-YM670	<b>VIDEO ENTERTAINMENT SYSTEM TRAY 1 VDU 2</b>
	D280A103

**23-32-32**

Page 4

Jan 14/2008

**23-32-32**

Page 4

Jan 14/2008

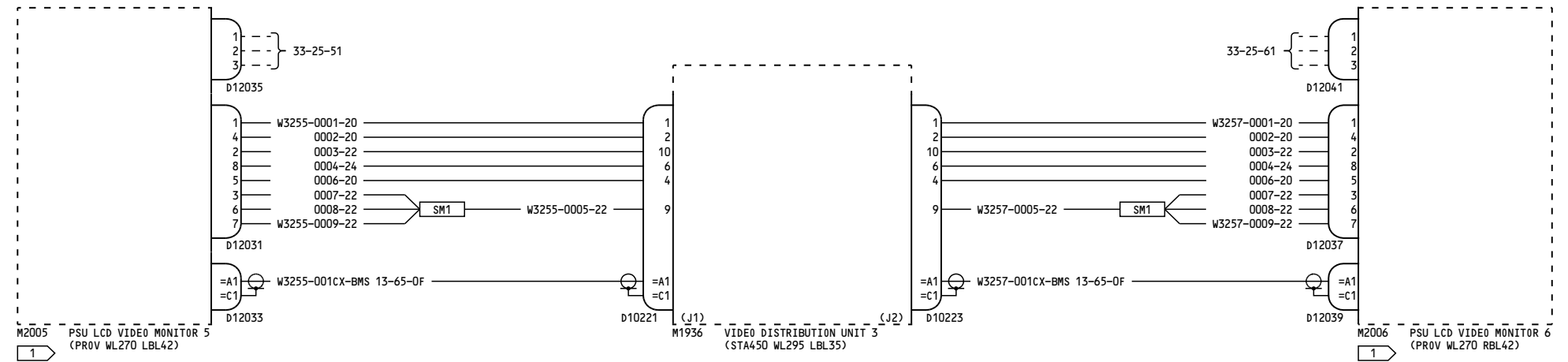

**NOTES:**

1 MONITOR RELOCATION RANGE (STA 455-500B+1).

YK901-YL430

**VIDEO ENTERTAINMENT  
SYSTEM  
TRAY 1 VDU 3**

**23-32-33**

Page 1

D280A103

Feb 09/2009

**23-32-33**

Page 1

Feb 09/2009

-H  
100

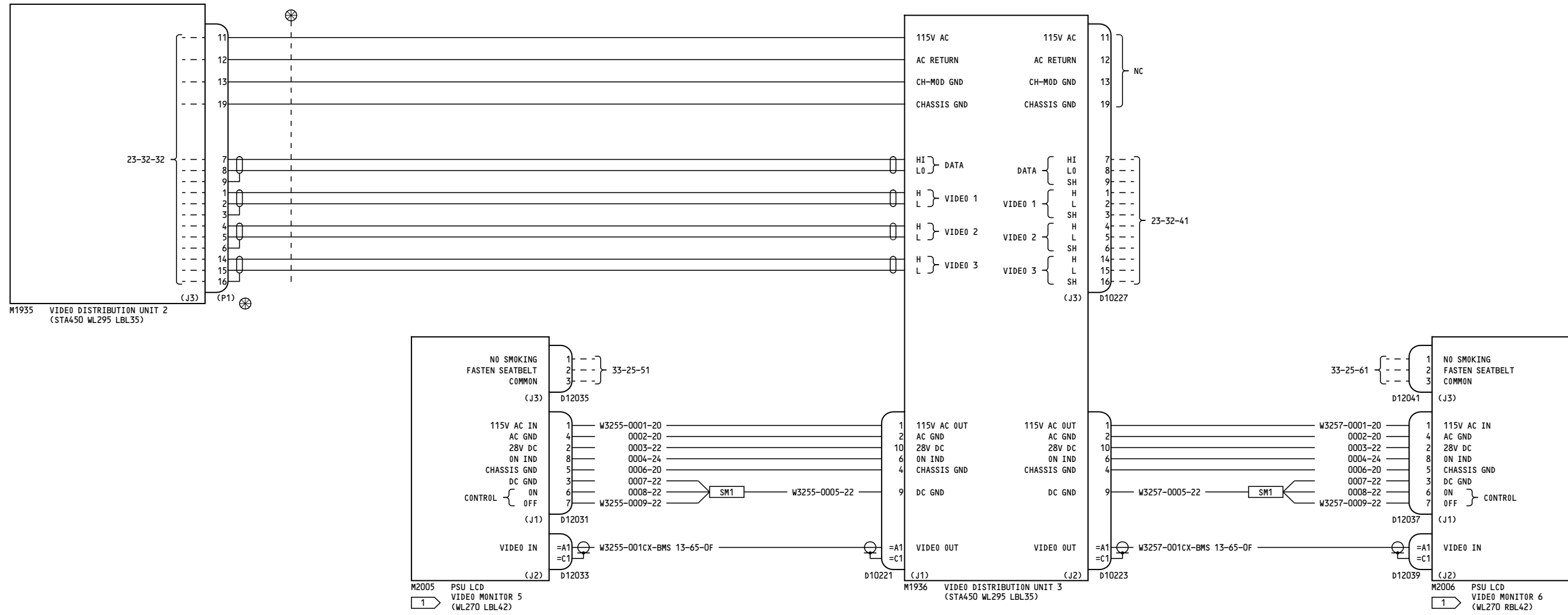

**NOTES:**

1 MONITOR RELOCATION RANGE (STA 455-500B+1).

YM643-YM670

**VIDEO ENTERTAINMENT SYSTEM TRAY 1 VDU 3**

D280A103

**23-32-33**

Page 2

Jan 14/2008

**23-32-33**

Page 2

Jan 14/2008

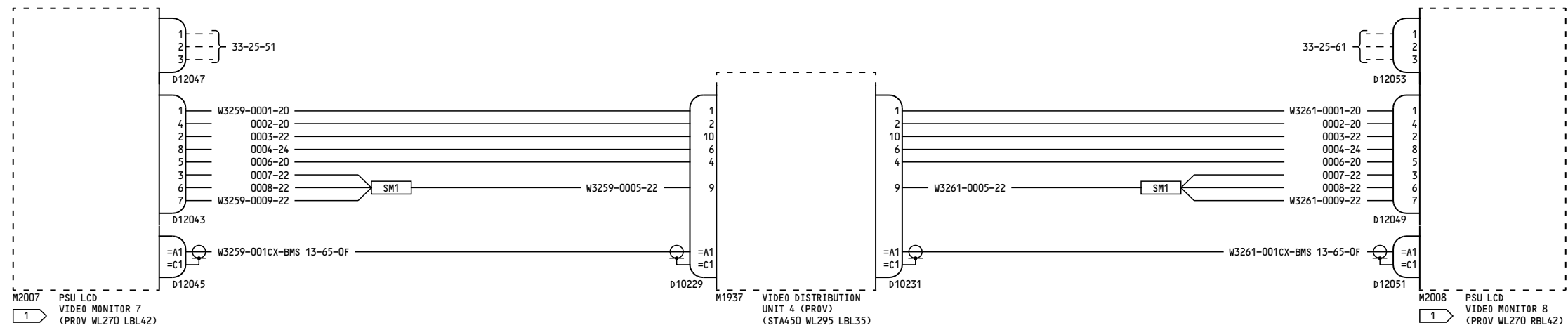

**NOTES:**

1 MONITOR RELOCATION RANGE (STA 500-500B+16).

YK901-YL430

**VIDEO ENTERTAINMENT  
SYSTEM  
TRAY 1 VDU 4**

**23-32-34**

Page 1

D280A103

Feb 09/2009

**23-32-34**

Page 1

Feb 09/2009



-B  
5

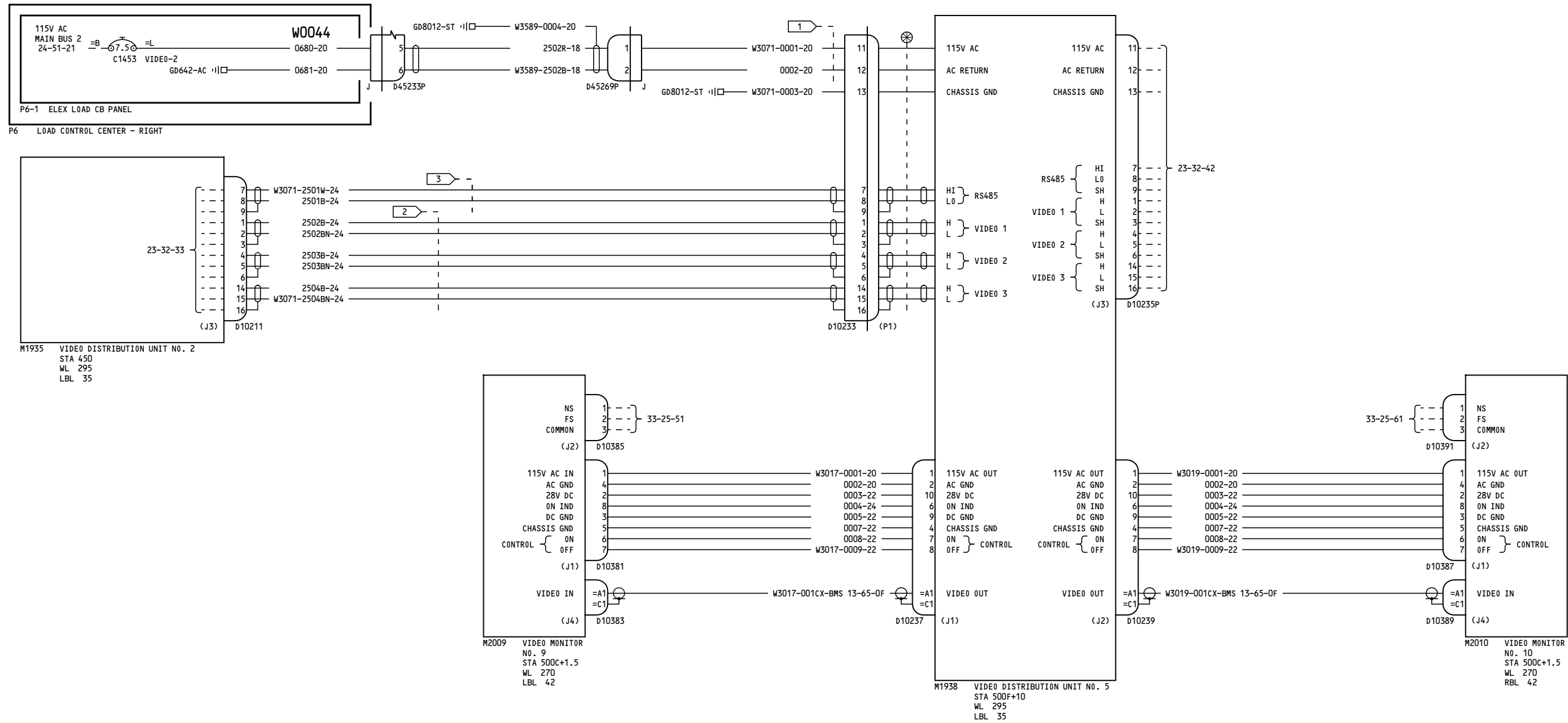

**NOTES:**

- 1 MAXIMUM LENGTH OF WIRES 0001 AND 0002 IS 4 FT.
- 2 CHAMPLAIN CABLE P/N 51-04570 OR EQUIVALENT.
- 3 CABLE P/N S280W502-6

YC001-YC002, YC005-YC030

**VIDEO ENTERTAINMENT SYSTEM  
TRAY 2 VDU 5**

**23-32-41**

Page 1

D280A103

Jul 17/2007

**23-32-41**

Page 1

Jul 17/2007

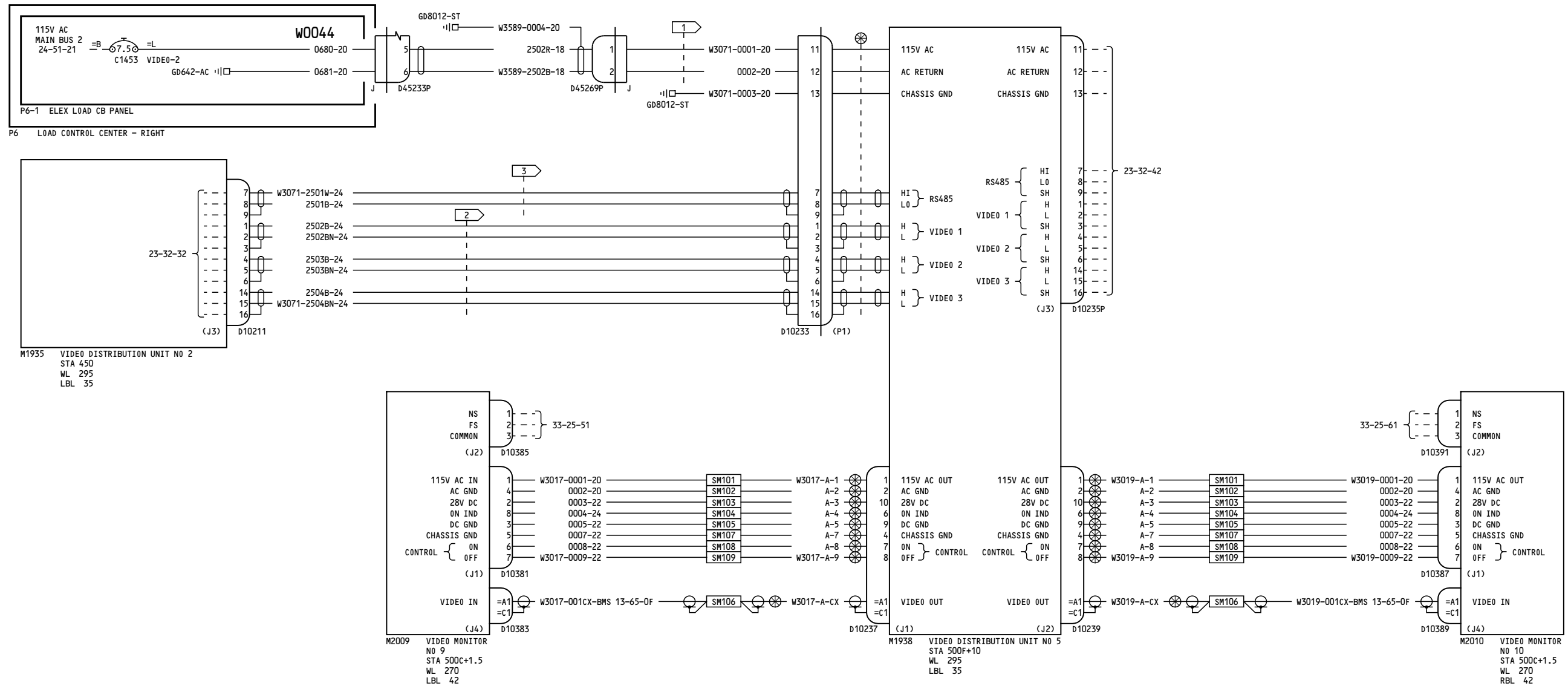

**NOTES:**

- 1 MAXIMUM LENGTH OF WIRES 0001 AND 0002 IS 4 FT.
- 2 CHAMPLAIN CABLE P/N 51-04570 OR EQUIVALENT.
- 3 CABLE P/N S280W502-6

YC012	<b>VIDEO ENTERTAINMENT SYSTEM TRAY 2 VDU 5</b>
D280A103	

**23-32-41**

Page 1.1  
Jul 17/2007

Incorporates  
23A1169 R02

**23-32-41**

Page 1.1  
Jul 17/2007

-A  
16

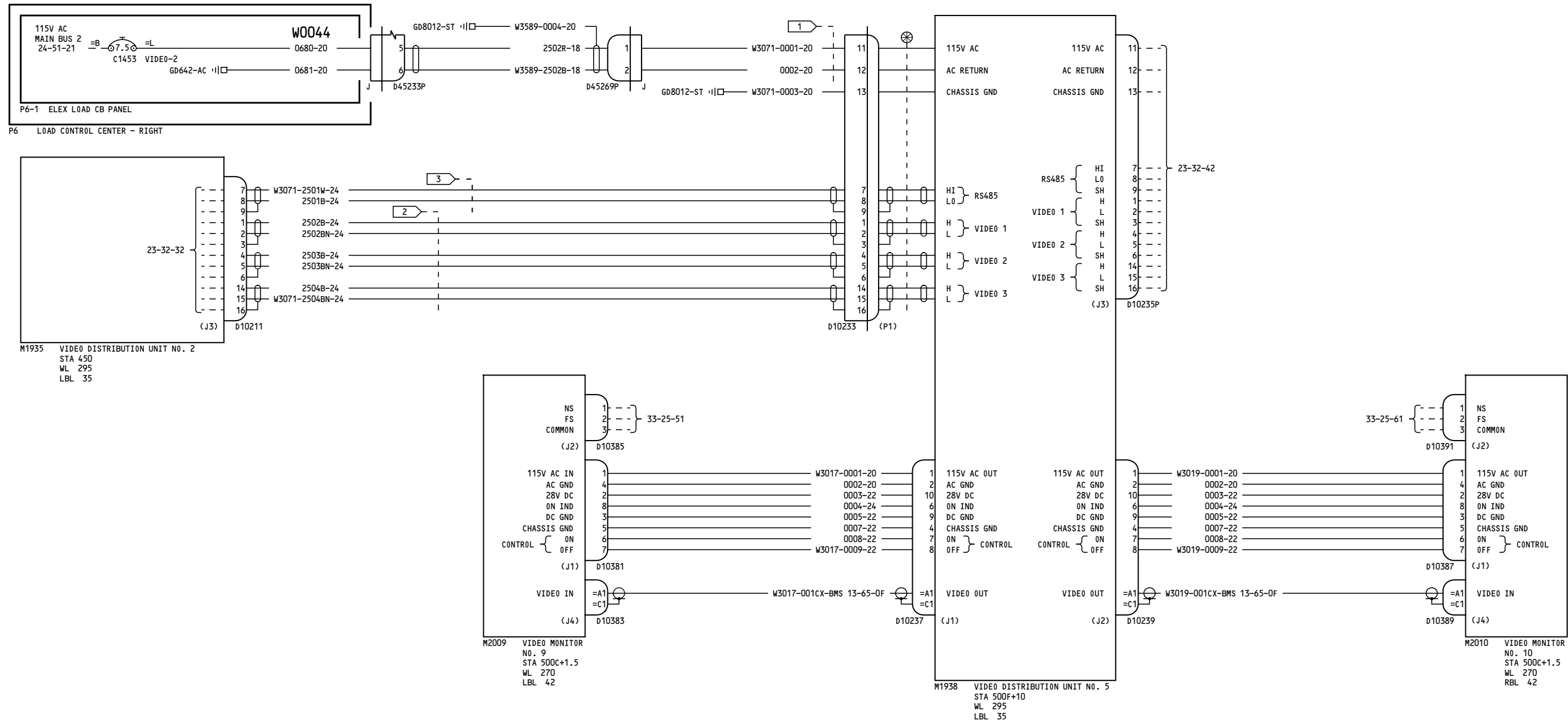

**NOTES:**

- 1 MAXIMUM LENGTH OF WIRES 0001 AND 0002 IS 4 FT.
- 2 CHAMPLAIN CABLE P/N 51-04570 OR EQUIVALENT.
- 3 CABLE P/N S280W502-6

YC003-YC004

**VIDEO ENTERTAINMENT SYSTEM TRAY 2 VDU 5**

**23-32-41**

Page 2

D280A103

Mar 31/2005

**23-32-41**

Page 2

Mar 31/2005

-D

252

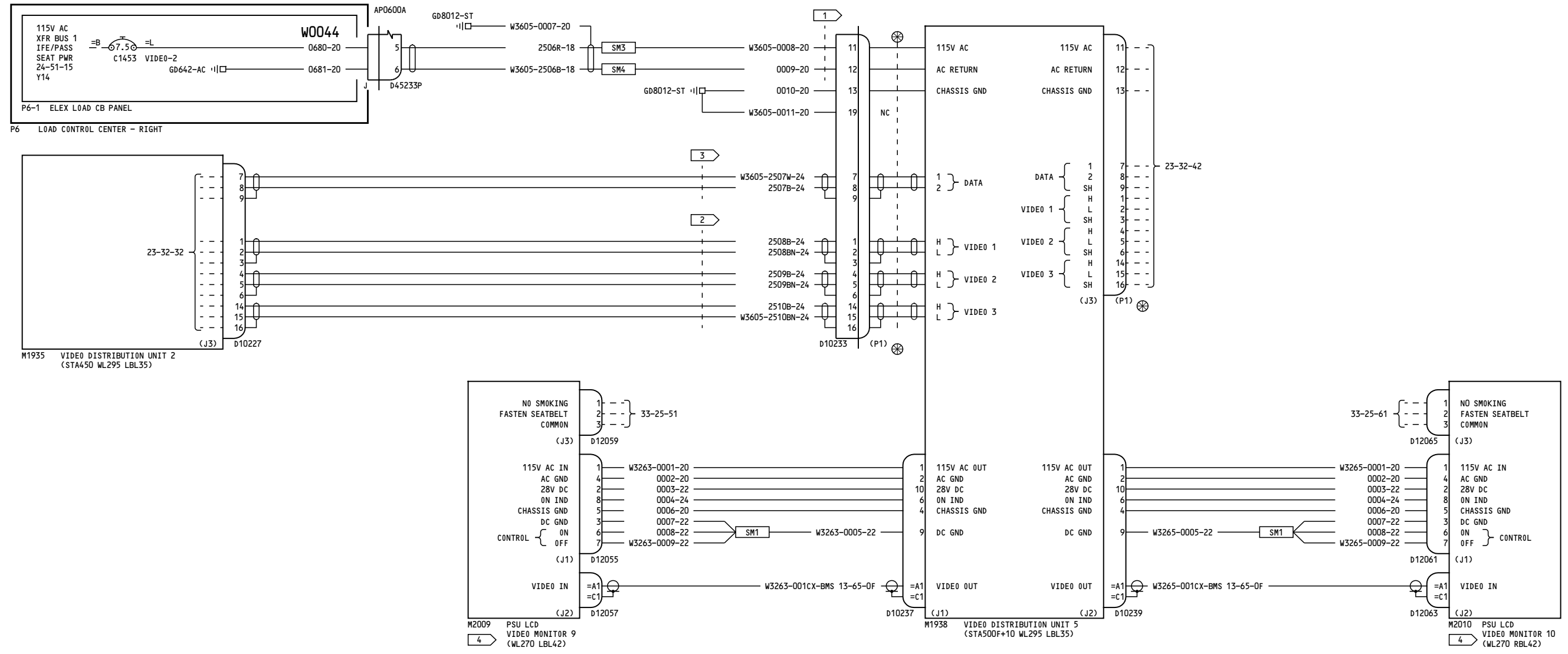

**NOTES:**

- 1 MAXIMUM LENGTH OF WIRES 0008 AND 0009 IS 4 FT.
- 2 CHAMPLAIN CABLE P/N 51-04570 OR EQUIVALENT.
- 3 CABLE P/N S280W502-6
- 4 MONITOR RELOCATION RANGE (STA 500A+18 - 500E+10)

YK901-YL430	<b>VIDEO ENTERTAINMENT SYSTEM TRAY 2 VDU 5</b>
	D280A103

**23-32-41**

Page 3  
Feb 09/2009

**23-32-41**

Page 3  
Feb 09/2009

-B

247

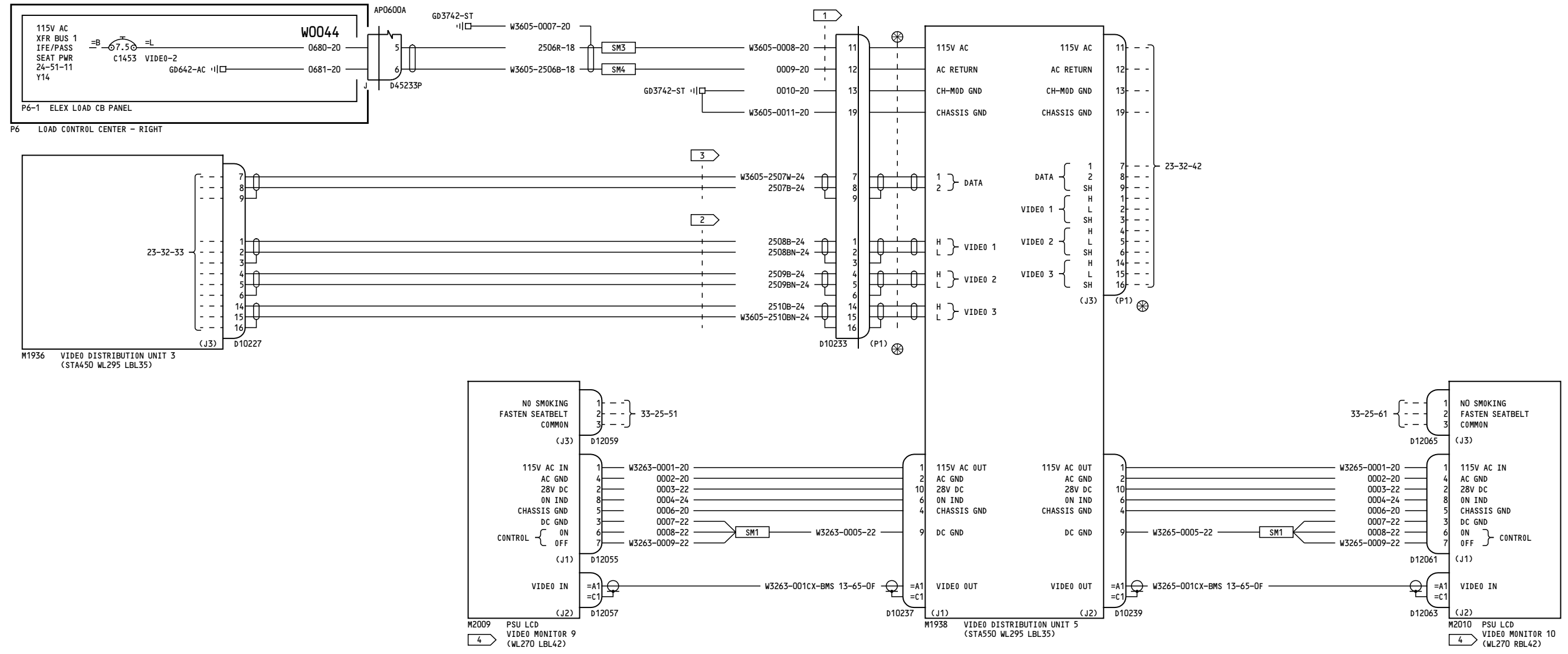

- NOTES:**
- 1 MAXIMUM LENGTH OF WIRES 0008 AND 0009 IS 4 FT.
  - 2 CHAMPLAIN CABLE P/N 51-04570 OR EQUIVALENT.
  - 3 CABLE P/N S280W502-6
  - 4 MONITOR RELOCATION RANGE (STA 500+10 - 530)

YM643-YM670	<b>VIDEO ENTERTAINMENT SYSTEM TRAY 2 VDU 5</b>
	D280A103

**23-32-41**

Page 4  
Jan 14/2008

**23-32-41**

Page 4  
Jan 14/2008

-B  
5

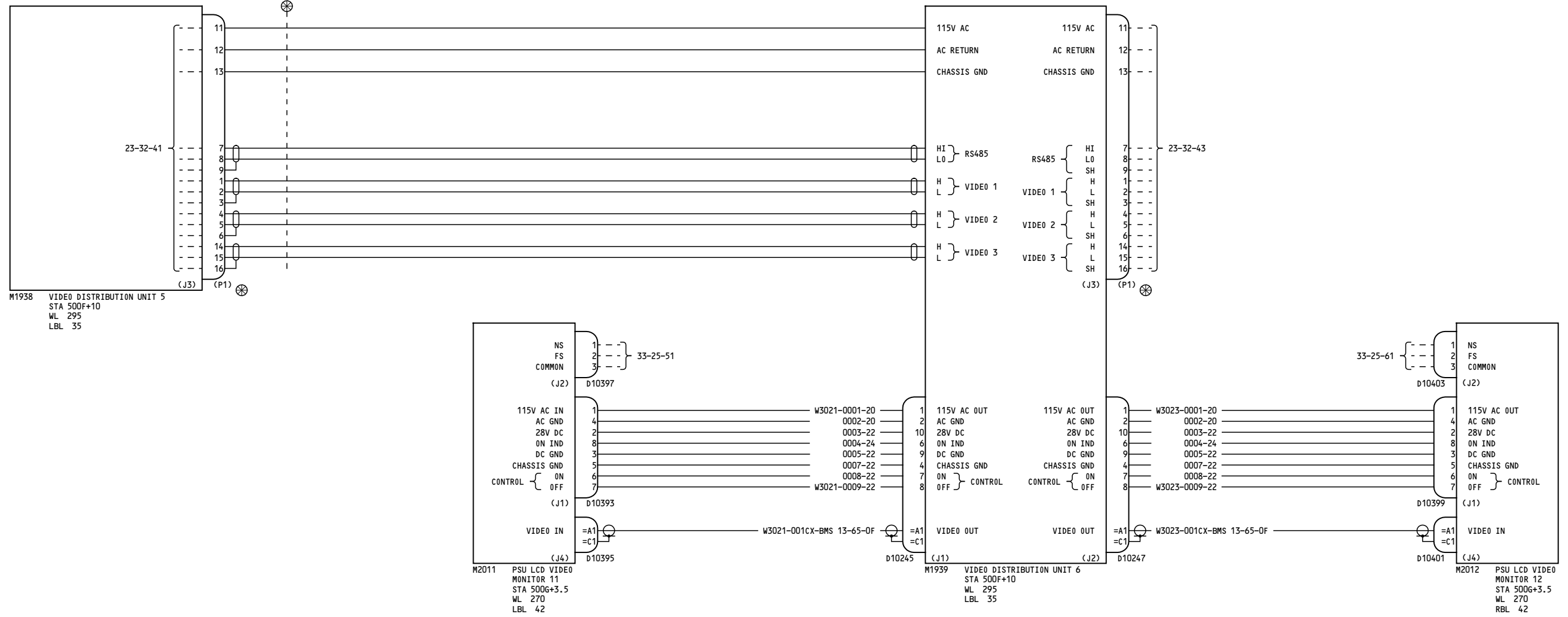

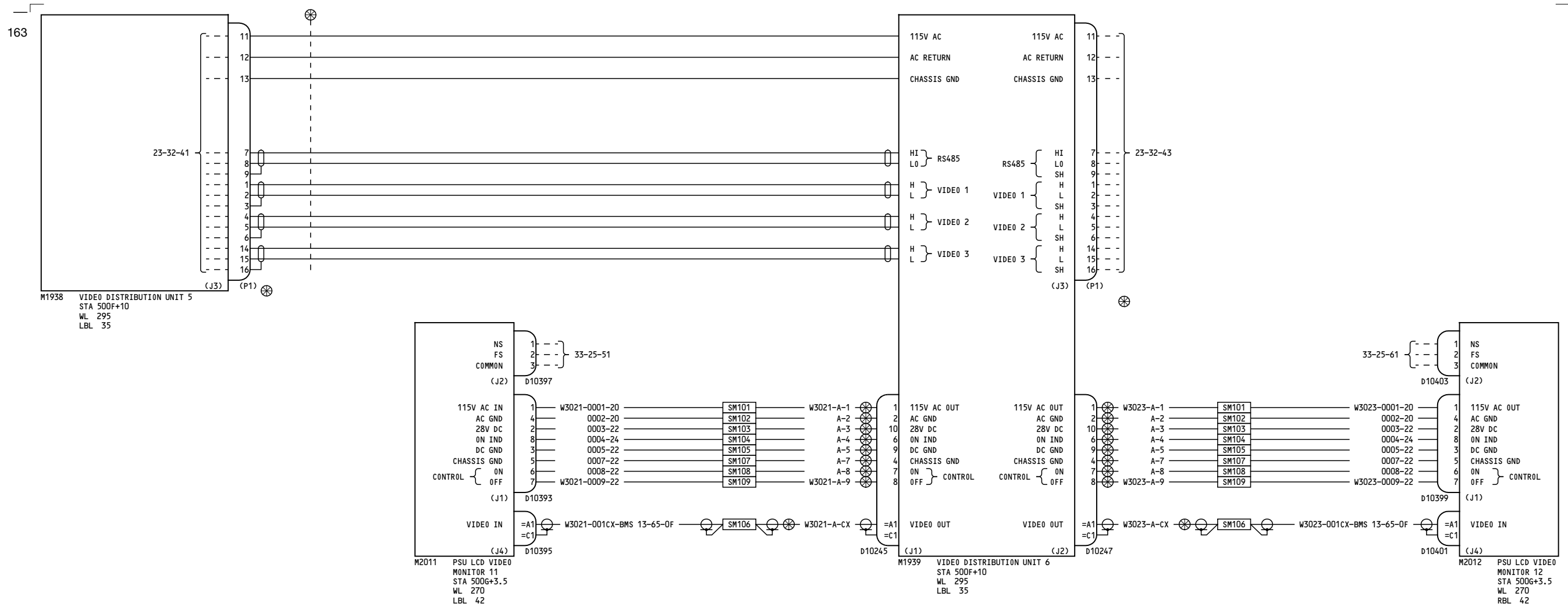

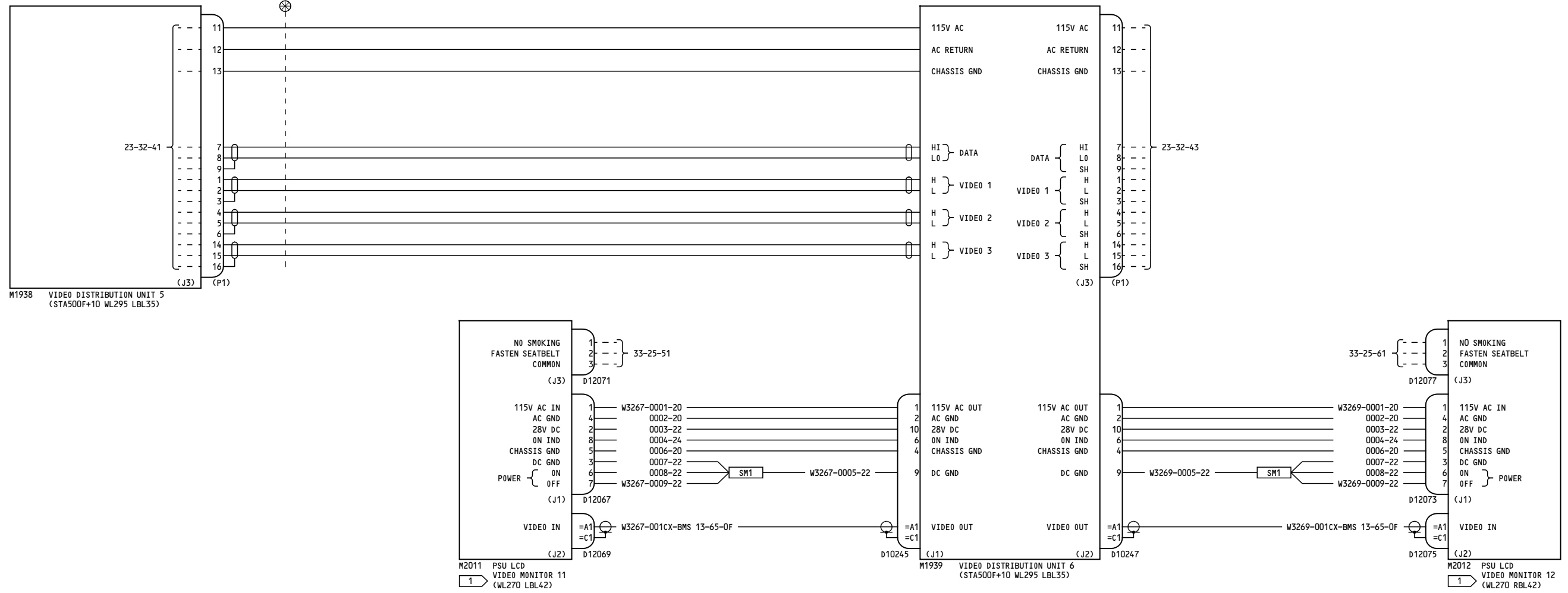

**NOTES:**

1 MONITOR RELOCATION RANGE (STA 500E+20-500H+14).

YK901-YL430

**VIDEO ENTERTAINMENT SYSTEM TRAY 2 VDU 6**

D280A103

**23-32-42**

Page 2

Feb 09/2009

**23-32-42**

Page 2

Feb 09/2009



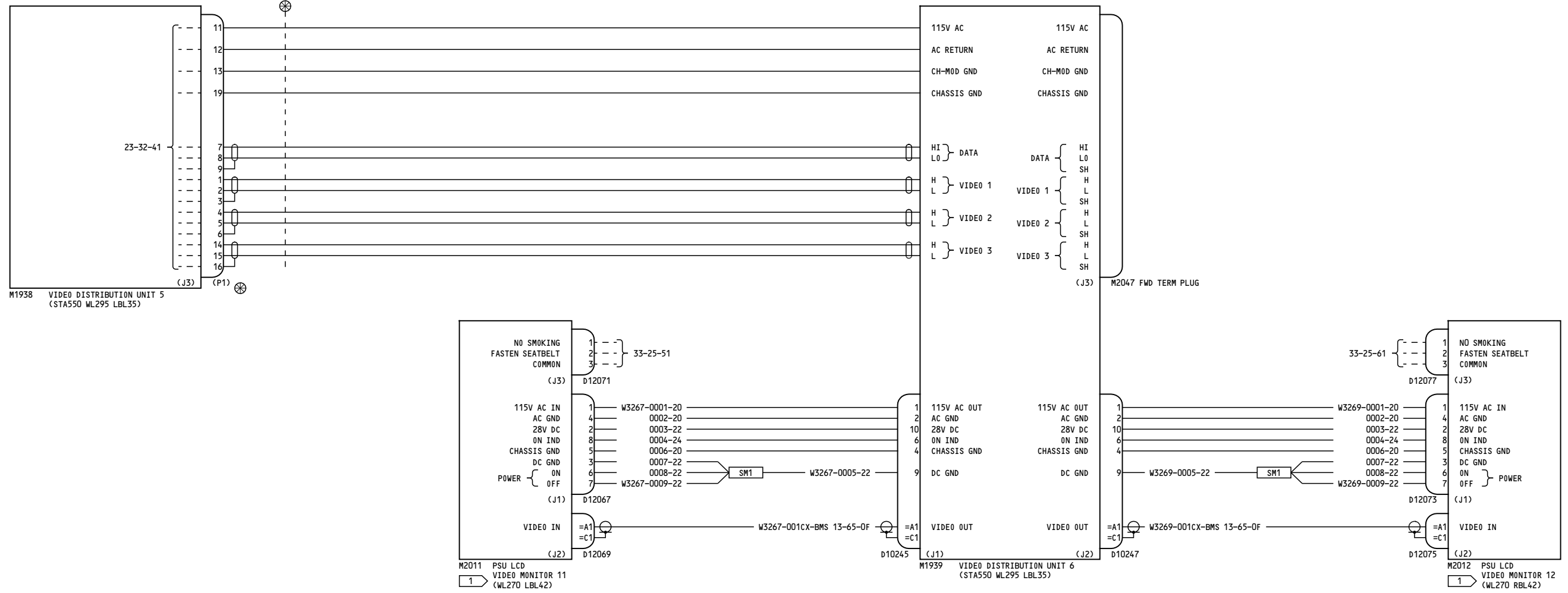

**NOTES:**

1 MONITOR RELOCATION RANGE (STA 525-600).

YM643-YM670

**VIDEO ENTERTAINMENT  
SYSTEM  
TRAY 2 VDU 6**

**23-32-42**

Page 3

D280A103

Jan 14/2008

**23-32-42**

Page 3

Jan 14/2008

-B  
3

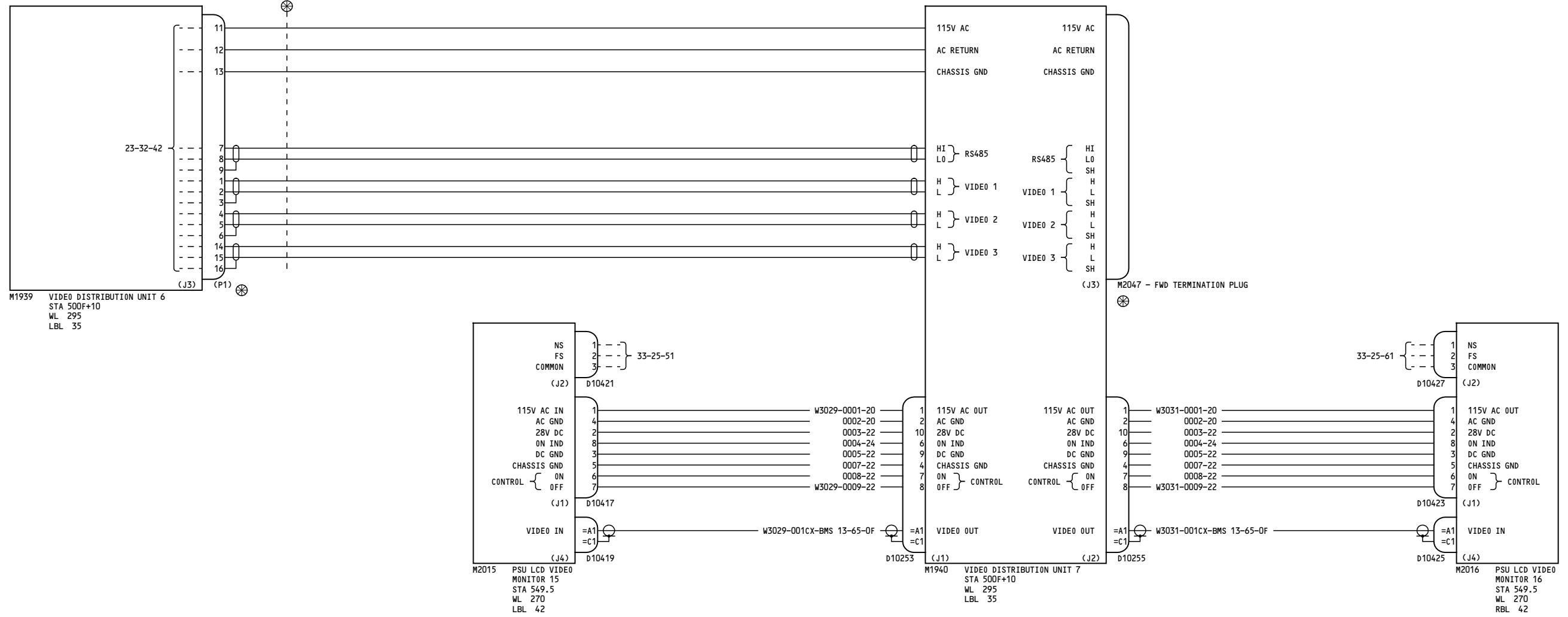

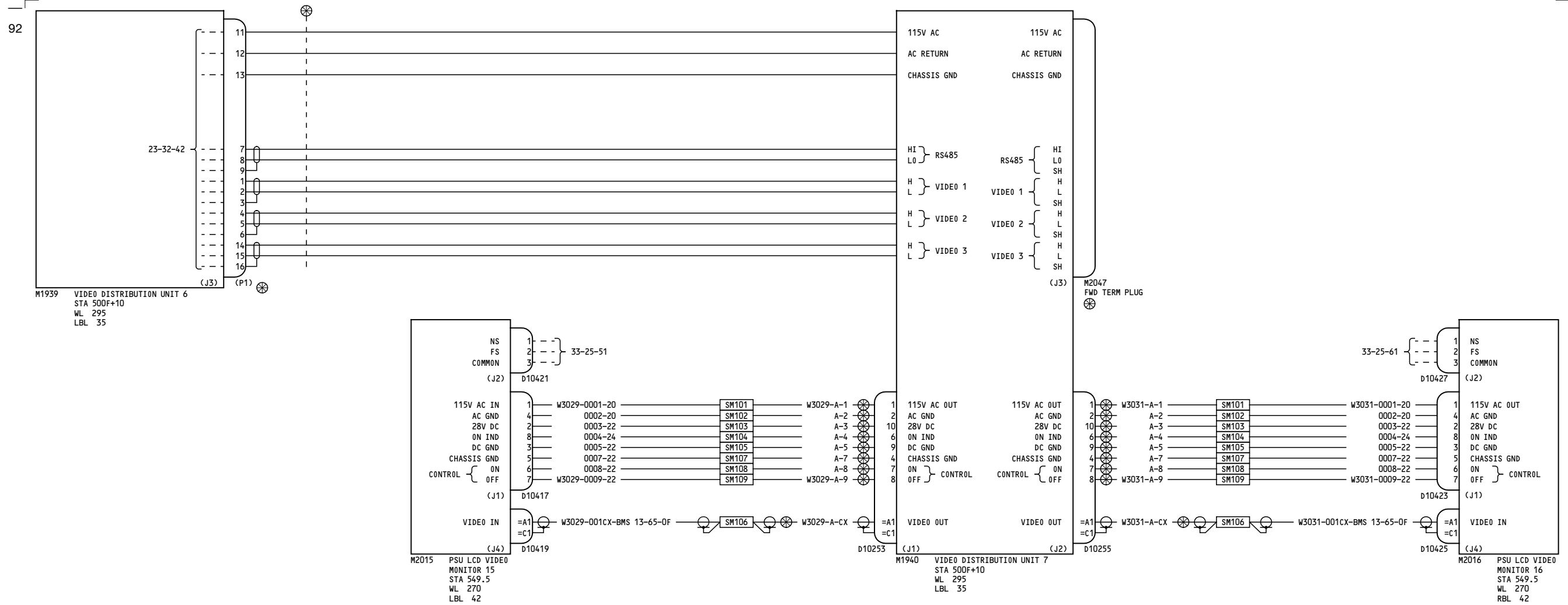

YC012

**VIDEO ENTERTAINMENT SYSTEM TRAY 2 VDU 7**

D280A103

**23-32-43**

Page 1.1

Jul 17/2007

Incorporates  
 23A1169 R02

**23-32-43**

Page 1.1

Jul 17/2007

-A  
80

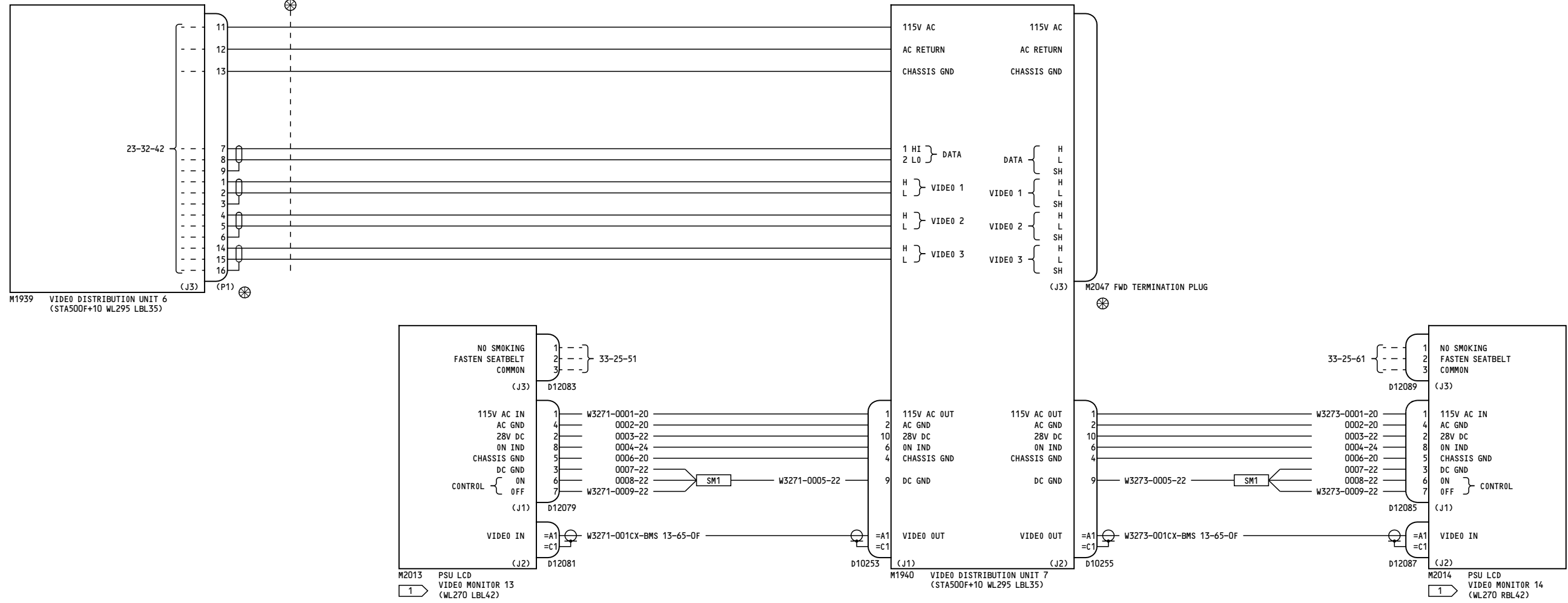

**NOTES:**

1 MONITOR RELOCATION RANGE (STA 532-582)

YK901-YL430	<b>VIDEO ENTERTAINMENT SYSTEM TRAY 2 VDU 7</b>  D280A103
-------------	--------------------------------------------------------------------

**23-32-43**

Page 2

Feb 09/2009

**23-32-43**

Page 2

Feb 09/2009

-B  
5

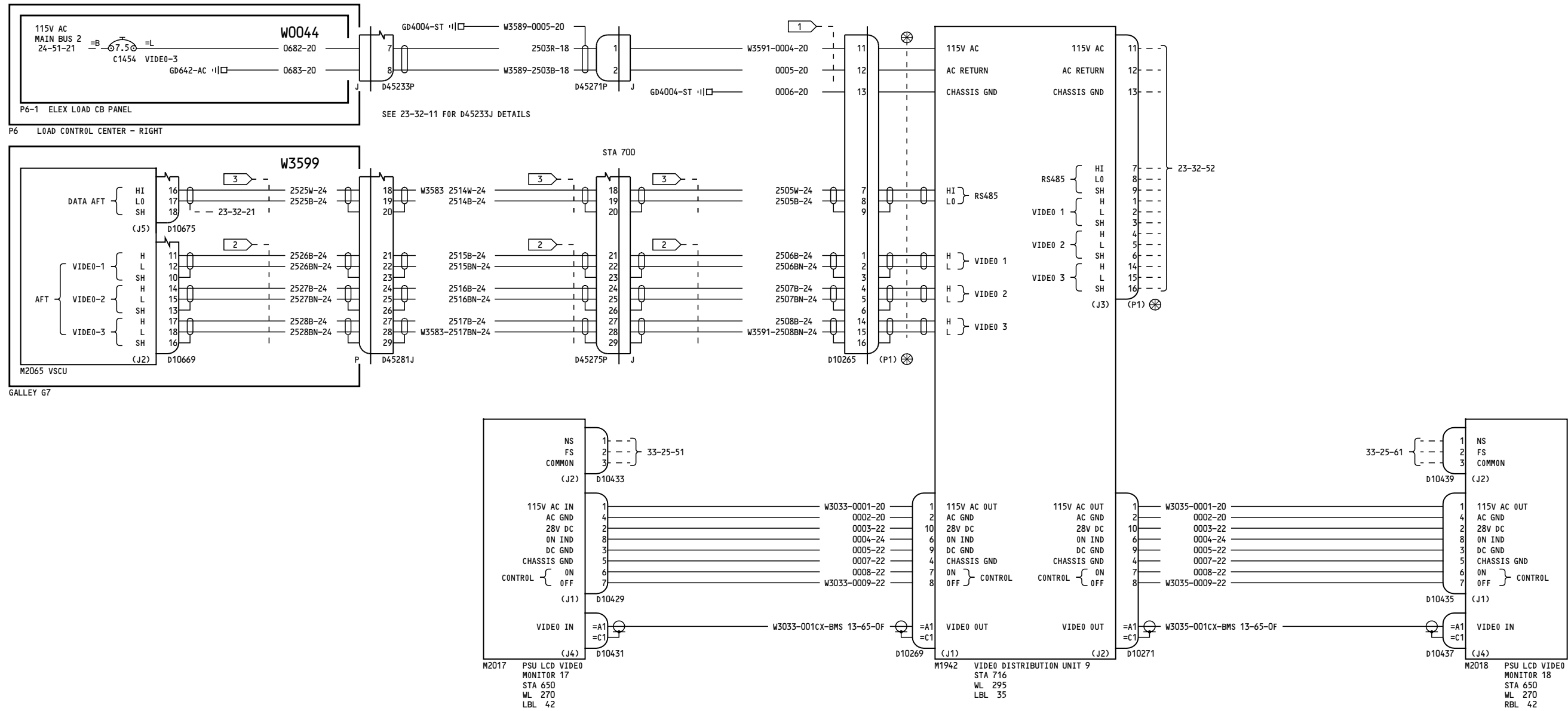

**NOTES:**

- 1 MAXIMUM LENGTH OF WIRES 0004 AND 0005 IS 4 FT.
- 2 CHAMPLAIN CABLE P/N 51-04570 OR EQUIVALENT.
- 3 CABLE P/N S280W502-6

YC001-YC030

**VIDEO ENTERTAINMENT SYSTEM TRAY 3 VDU 9**

**23-32-51**

Page 1

D280A103

Jul 17/2007

**23-32-51**

Page 1

Jul 17/2007

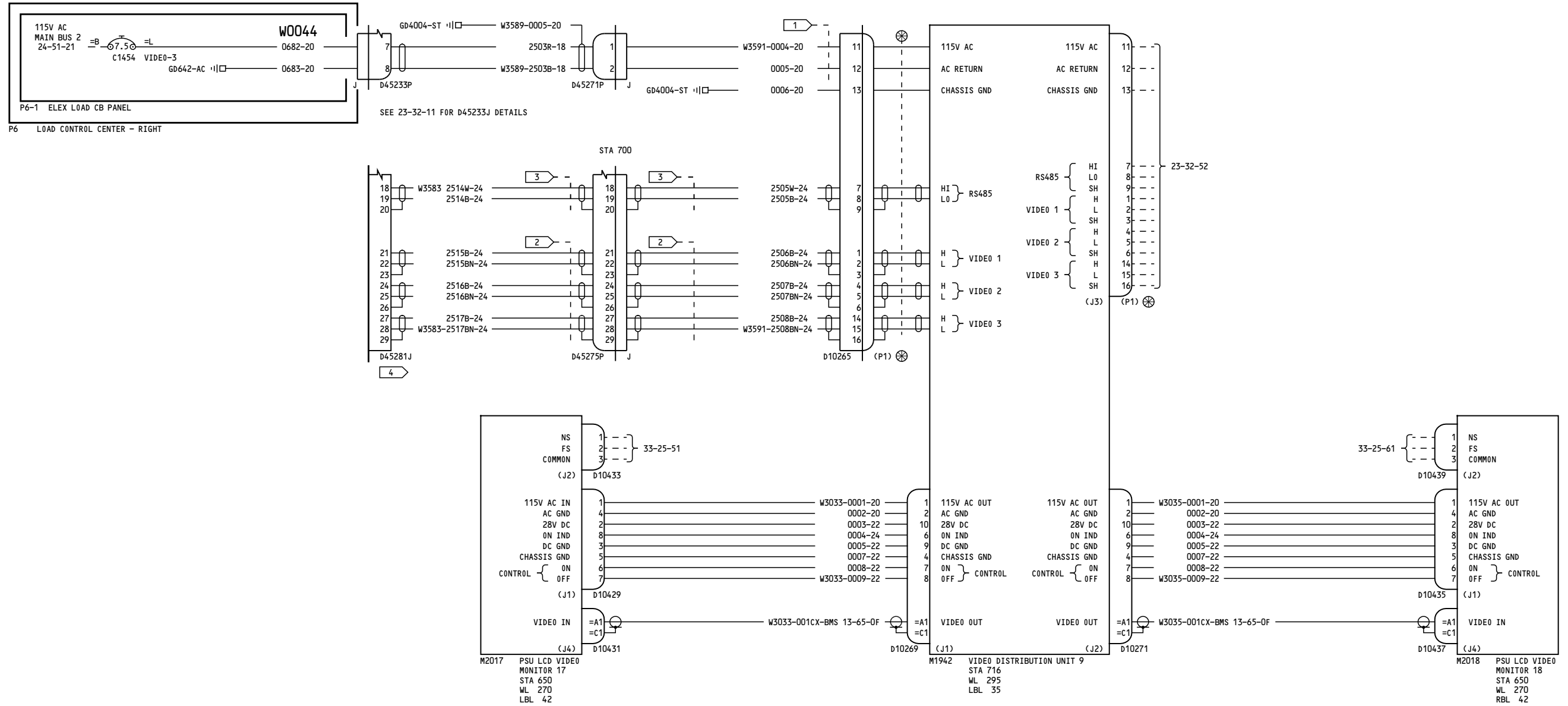

**NOTES:**

- 1 MAXIMUM LENGTH OF WIRES 0004 AND 0005 IS 4 FT.
- 2 CHAMPLAIN CABLE P/N 51-04570 OR EQUIVALENT.
- 3 CABLE P/N S280W502-6
- 4 CAP & STOW NEAR STA XXXX

YC001-YC011, YC013, YC016-YC018, YC020-YC030

**VIDEO ENTERTAINMENT SYSTEM TRAY 3 VDU 9**

D280A103

**23-32-51**

Page 1.1  
Jul 17/2007

Incorporates  
25-1542

**23-32-51**

Page 1.1  
Jul 17/2007

285

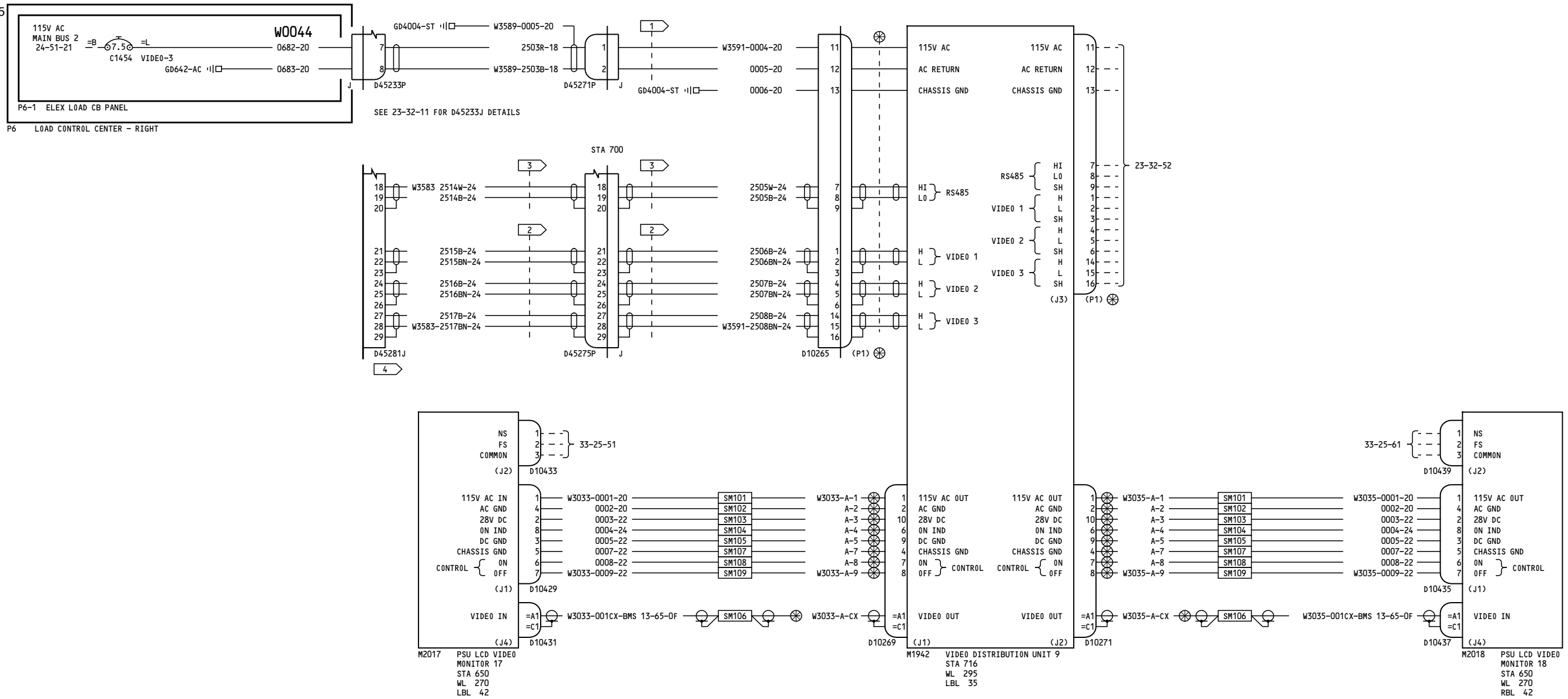

**NOTES:**

- 1 MAXIMUM LENGTH OF WIRES 0004 AND 0005 IS 4 FT.
- 2 CHAMPLAIN CABLE P/N 51-04570 OR EQUIVALENT.
- 3 CABLE P/N S280W502-6
- 4 CAP & STOW NEAR STA XXXX

YC012

**VIDEO ENTERTAINMENT SYSTEM TRAY 3 VDU 9**

D280A103

**23-32-51**

Page 1.2

Jul 17/2007

Incorporates  
 23A1169 R02  
 25-1542

**23-32-51**

Page 1.2

Jul 17/2007

-A  
247

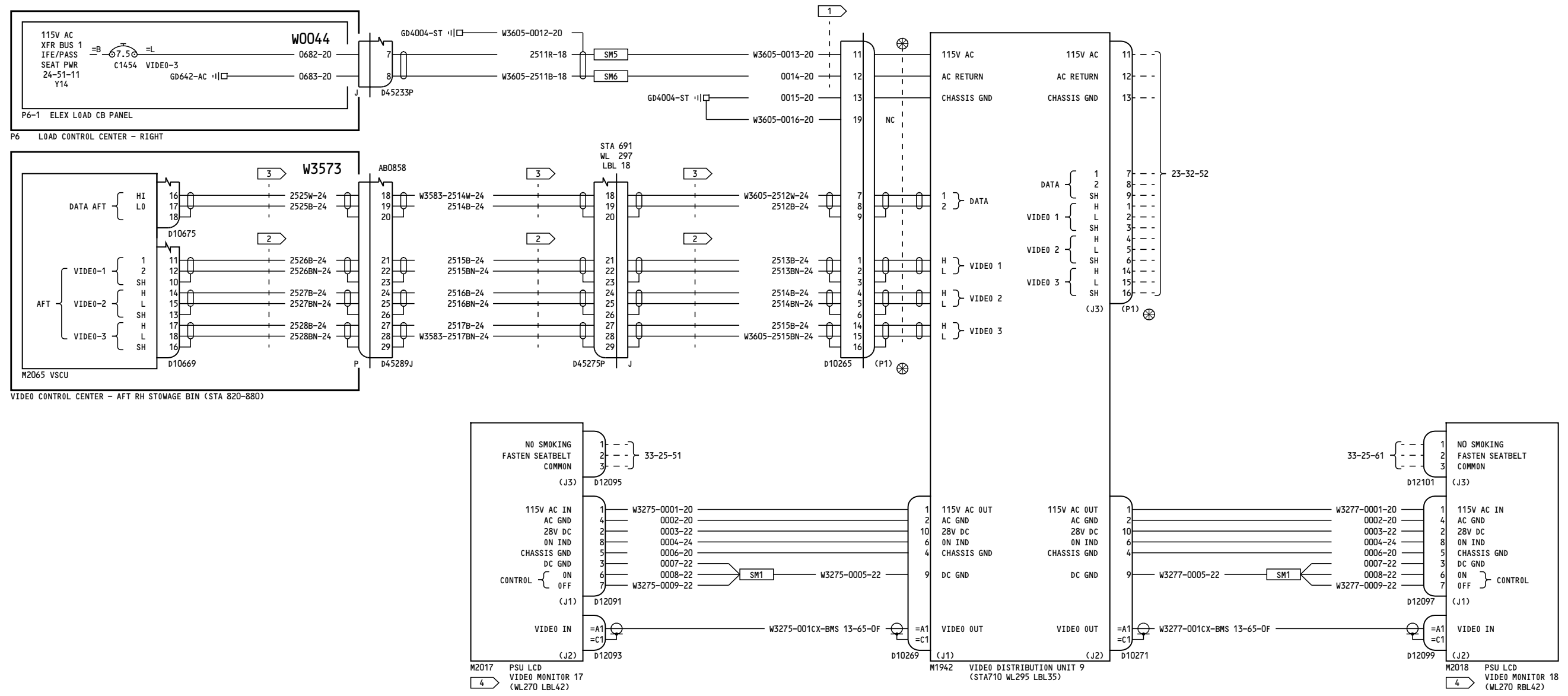

**NOTES:**

- 1 MAXIMUM LENGTH OF WIRES 0013 AND 0014 IS 4 FT.
- 2 CHAMPLAIN CABLE P/N 51-04570 OR EQUIVALENT.
- 3 CABLE P/N S280W502-6
- 4 STATION LOCATION RANGE: 652 - 688

YK901-YK906

**VIDEO ENTERTAINMENT SYSTEM TRAY 3 VDU 9**

**23-32-51**

**23-32-51**

D280A103

Page 2

Page 2

Oct 20/2006

Oct 20/2006



-A  
269

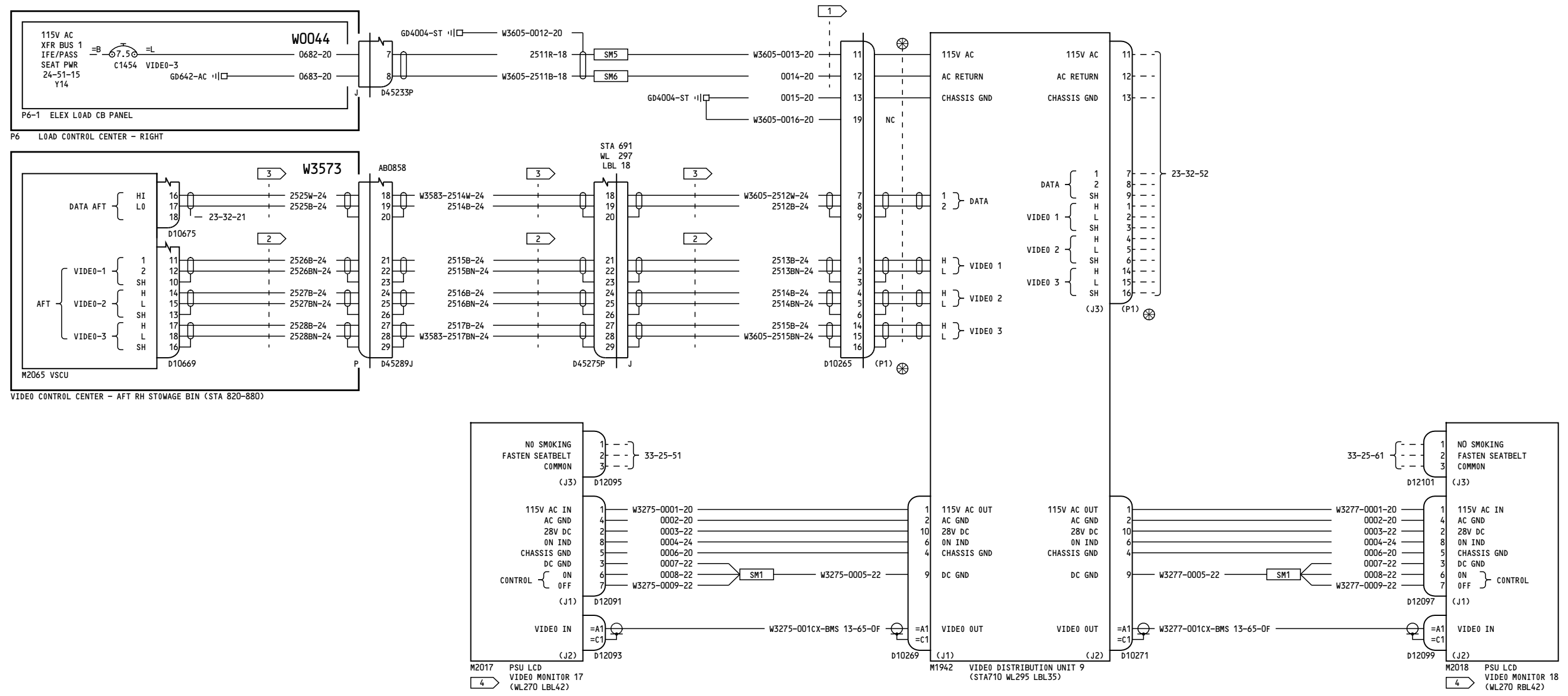

**NOTES:**

- 1 MAXIMUM LENGTH OF WIRES 0013 AND 0014 IS 4 FT.
- 2 CHAMPLAIN CABLE P/N 51-04570 OR EQUIVALENT.
- 3 CABLE P/N S280W502-6
- 4 STATION LOCATION RANGE: 652 - 688

YK907-YK909

**VIDEO ENTERTAINMENT SYSTEM TRAY 3 VDU 9**

**23-32-51**

Page 3

D280A103

Apr 18/2007

**23-32-51**

Page 3

Apr 18/2007

-A  
267

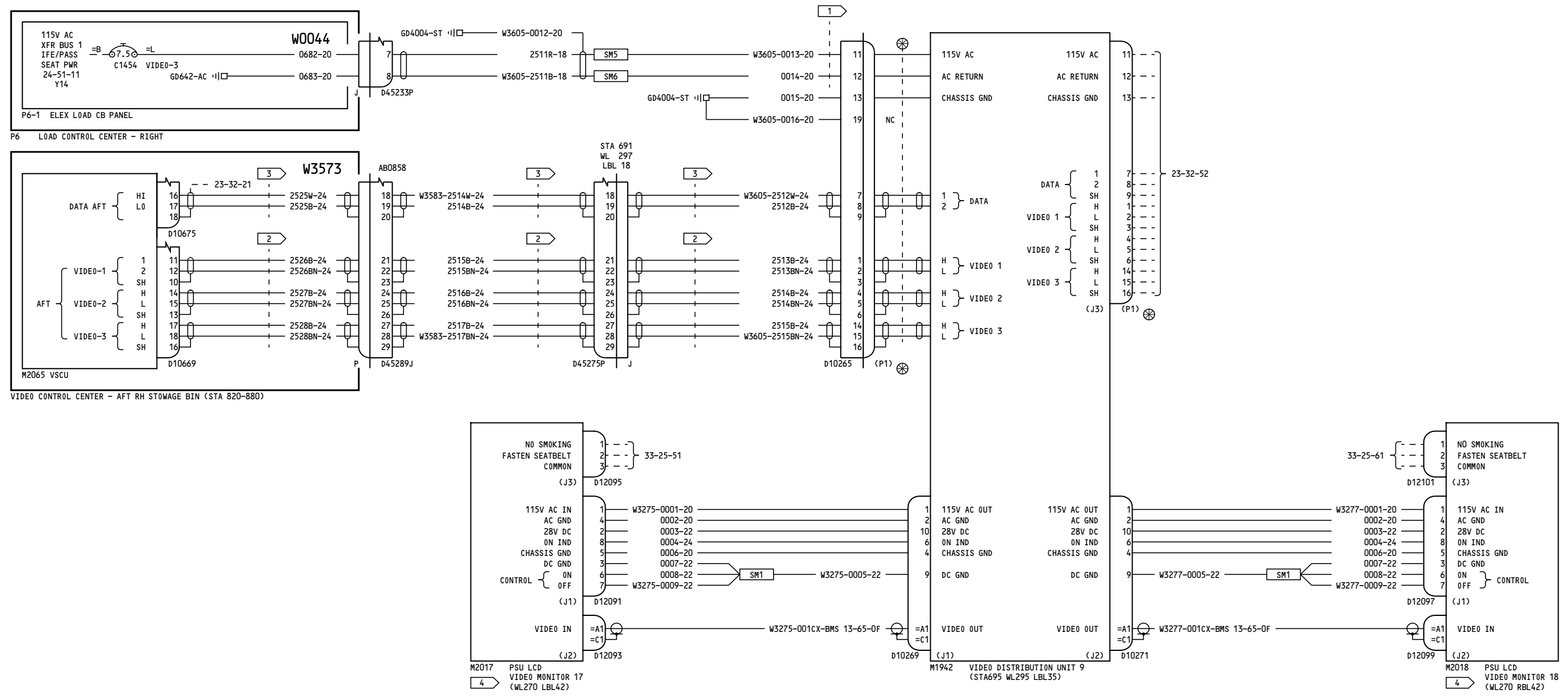

**NOTES:**

- 1 MAXIMUM LENGTH OF WIRES 0013 AND 0014 IS 4 FT.
- 2 CHAMPLAIN CABLE P/N 51-04570 OR EQUIVALENT.
- 3 CABLE P/N S280W502-6
- 4 STATION LOCATION RANGE: 652 - 688

YK910-YL430	<b>VIDEO ENTERTAINMENT SYSTEM TRAY 3 VDU 9</b>
D280A103	

**23-32-51**

Page 4  
Feb 09/2009

**23-32-51**

Page 4  
Feb 09/2009

-A  
276

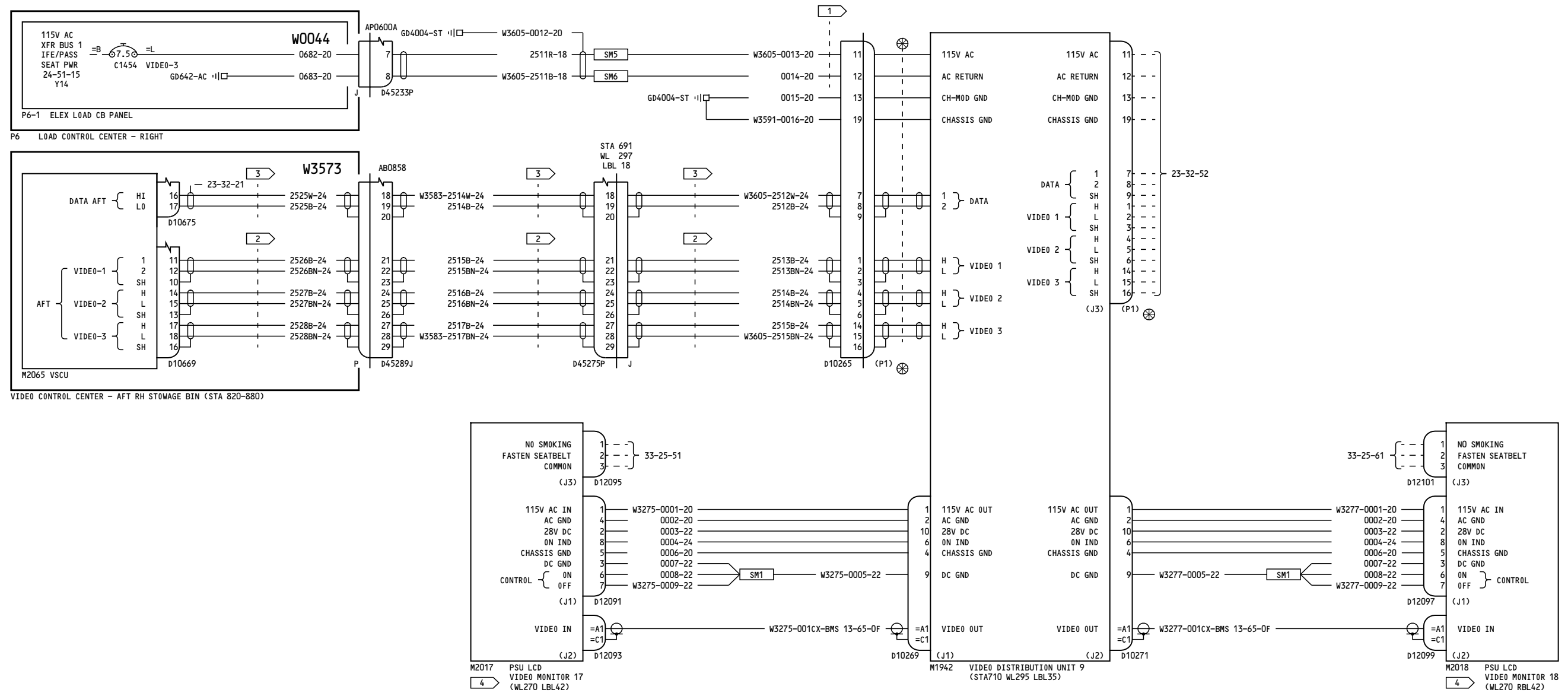

**NOTES:**

- 1 MAXIMUM LENGTH OF WIRES 0013 AND 0014 IS 4 FT.
- 2 CHAMPLAIN CABLE P/N 51-04570 OR EQUIVALENT.
- 3 CABLE P/N S280W502-6
- 4 STATION LOCATION RANGE: 650 - 690

YM643-YM670

**VIDEO ENTERTAINMENT SYSTEM TRAY 3 VDU 9**

**23-32-51**

Page 5

Jan 14/2008

D280A103

**23-32-51**

Page 5

Jan 14/2008

-A  
5

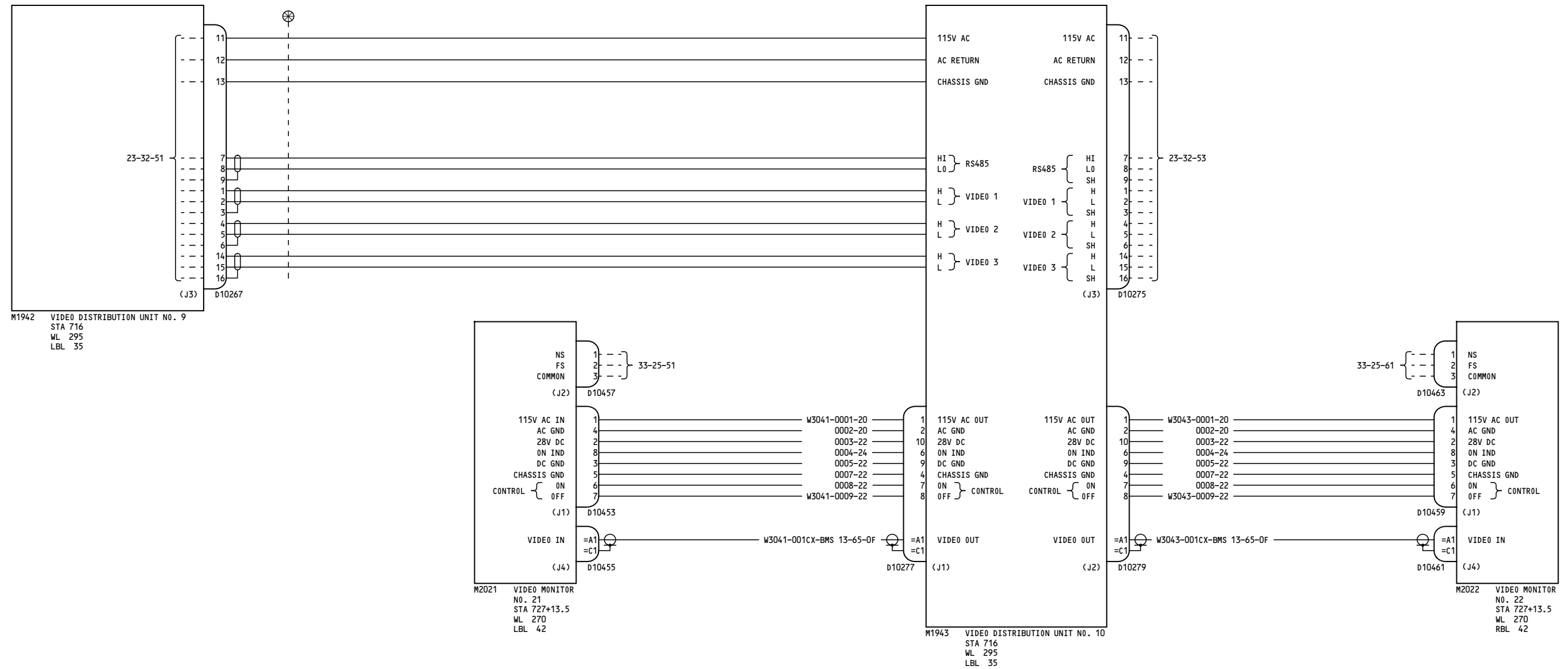

YC001-YC050

**VIDEO ENTERTAINMENT  
SYSTEM  
TRAY 3 VDU 10**

**23-32-52**

Page 1

D280A103

Jul 17/2007

**23-32-52**

Page 1

Jul 17/2007

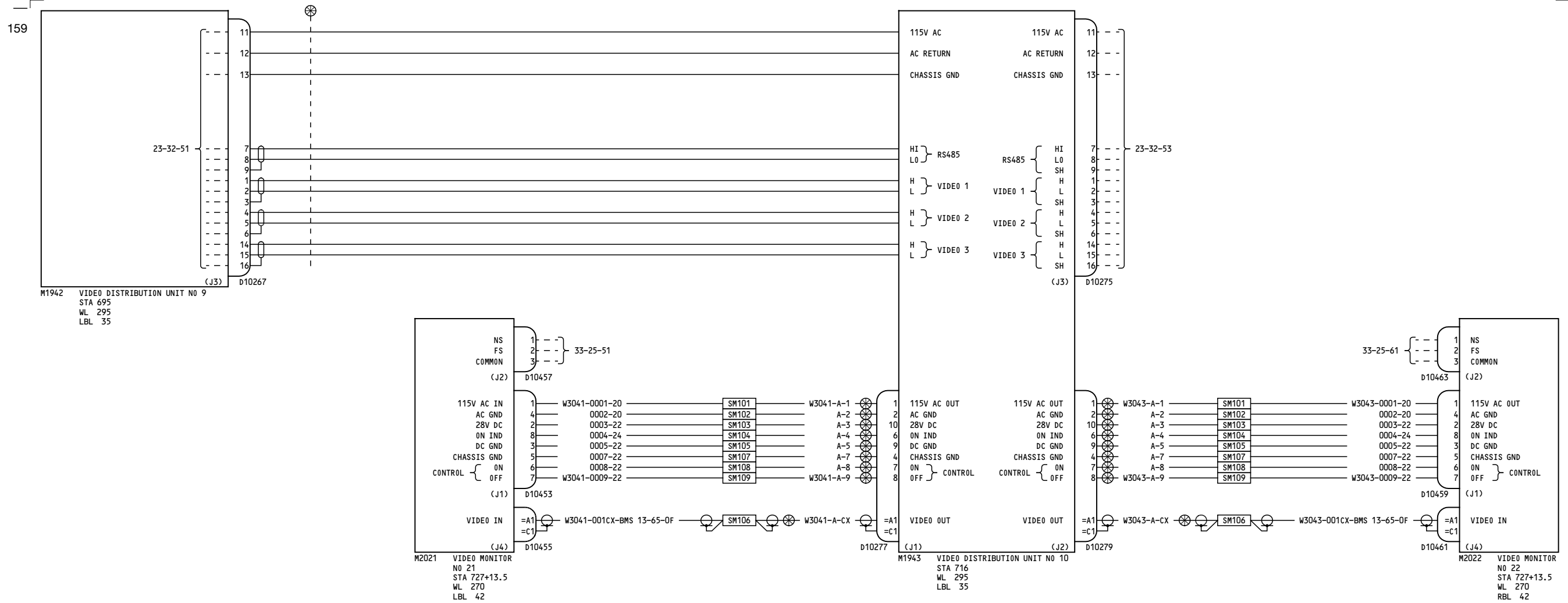

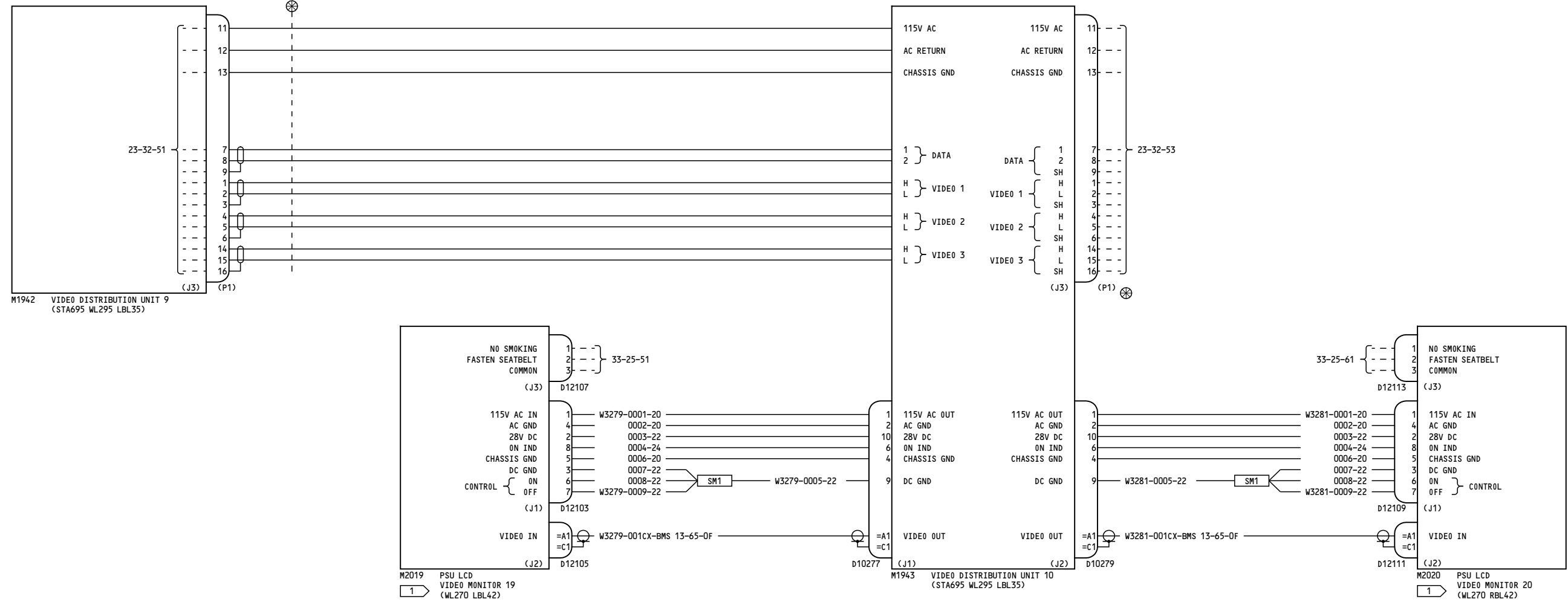

**NOTES:**

1 MONITOR RELOCATION RANGE (STA 712-727B+11).

YK901-YL430

**VIDEO ENTERTAINMENT  
SYSTEM  
TRAY 3 VDU 10**

**23-32-52**

Page 2

D280A103

Feb 09/2009

**23-32-52**

Page 2

Feb 09/2009

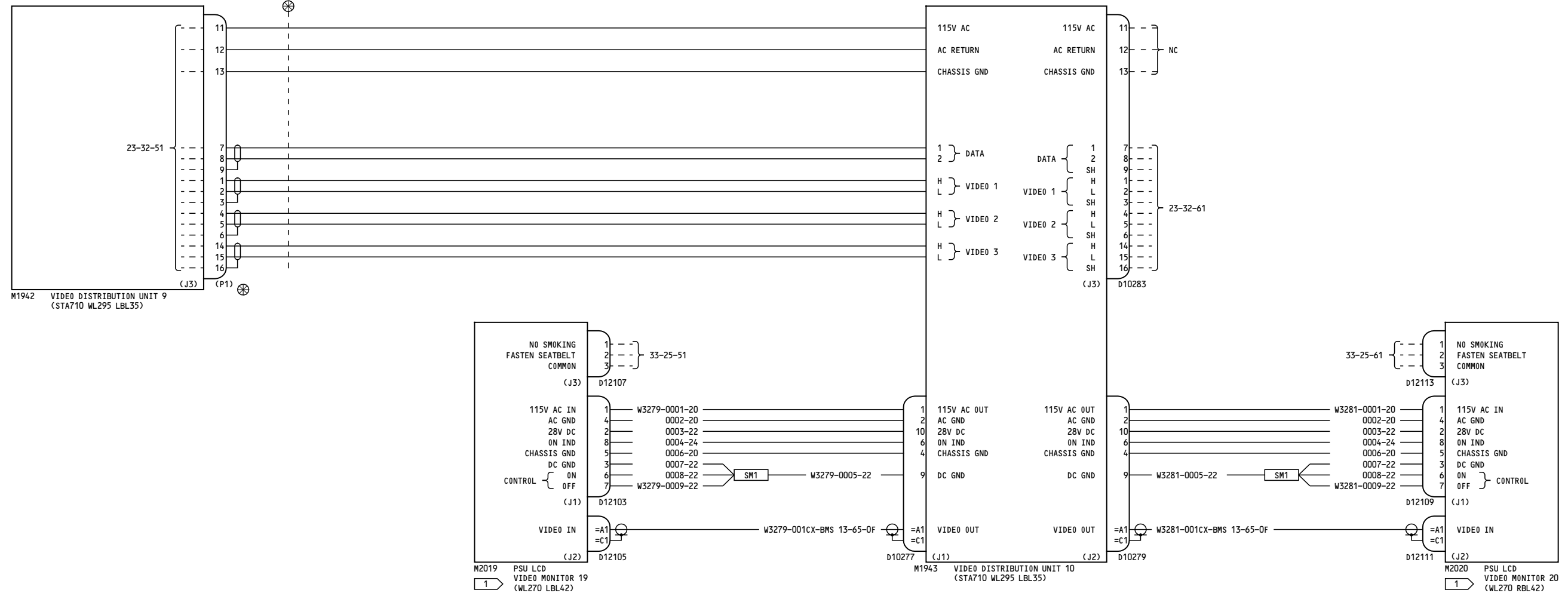

**NOTES:**

1 STATION LOCATION RANGE: 727 - 727C+10

YM643-YM670	<b>VIDEO ENTERTAINMENT SYSTEM TRAY 3 VDU 10</b>
	D280A103

**23-32-52**

Page 3

Jan 14/2008

**23-32-52**

Page 3

Jan 14/2008

-A  
3

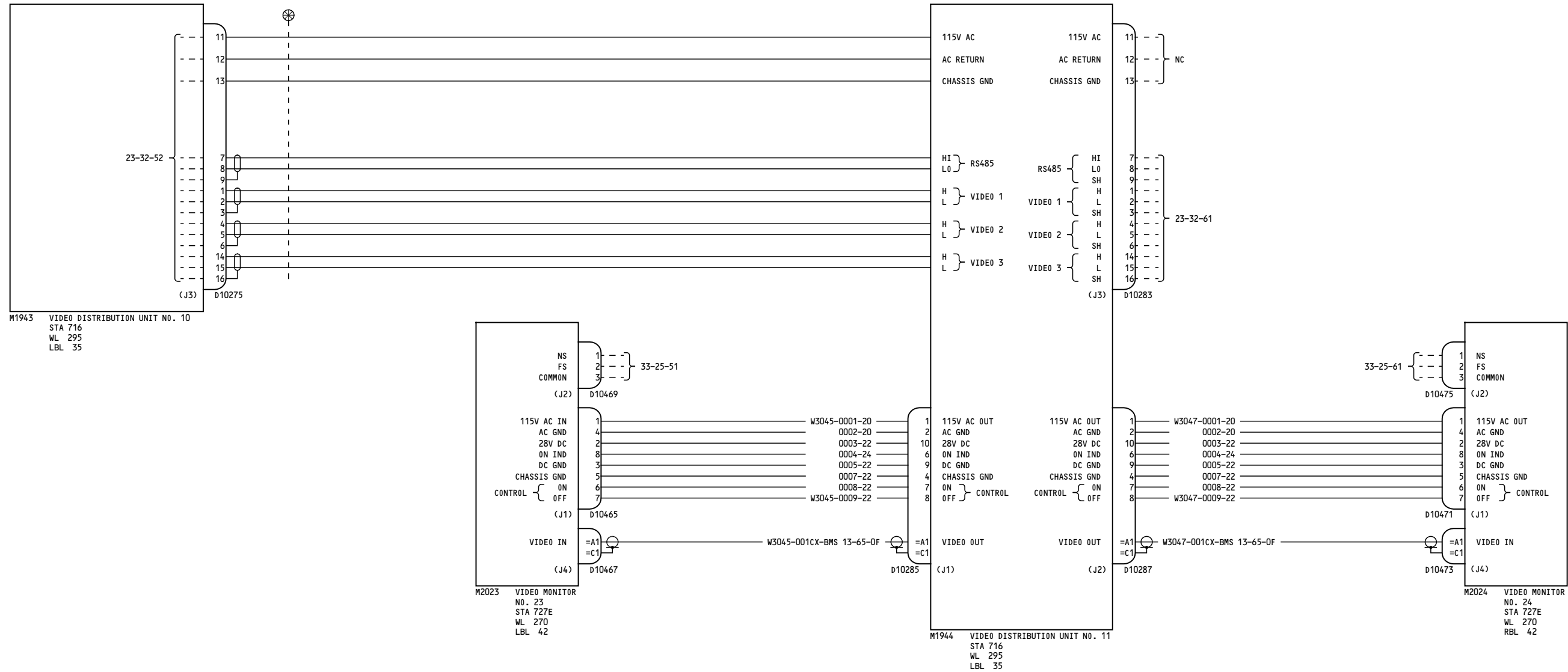



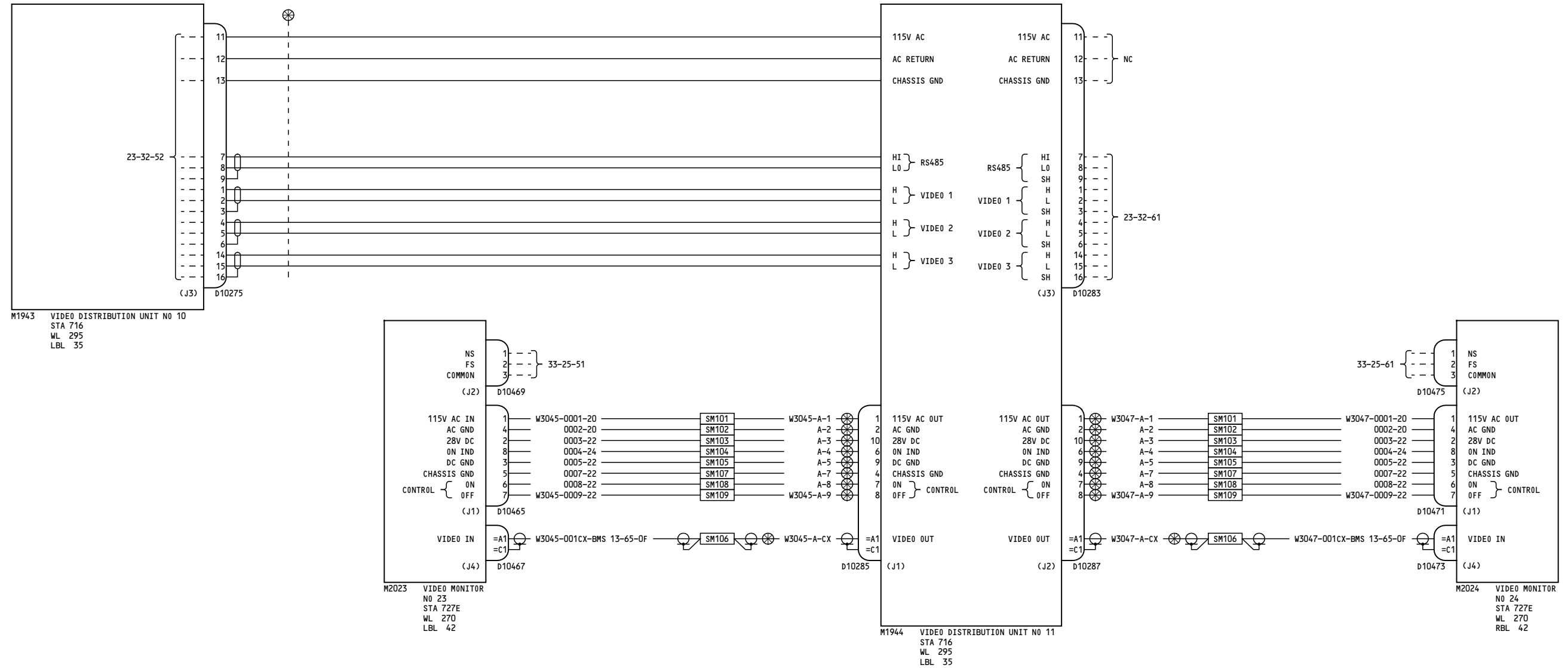

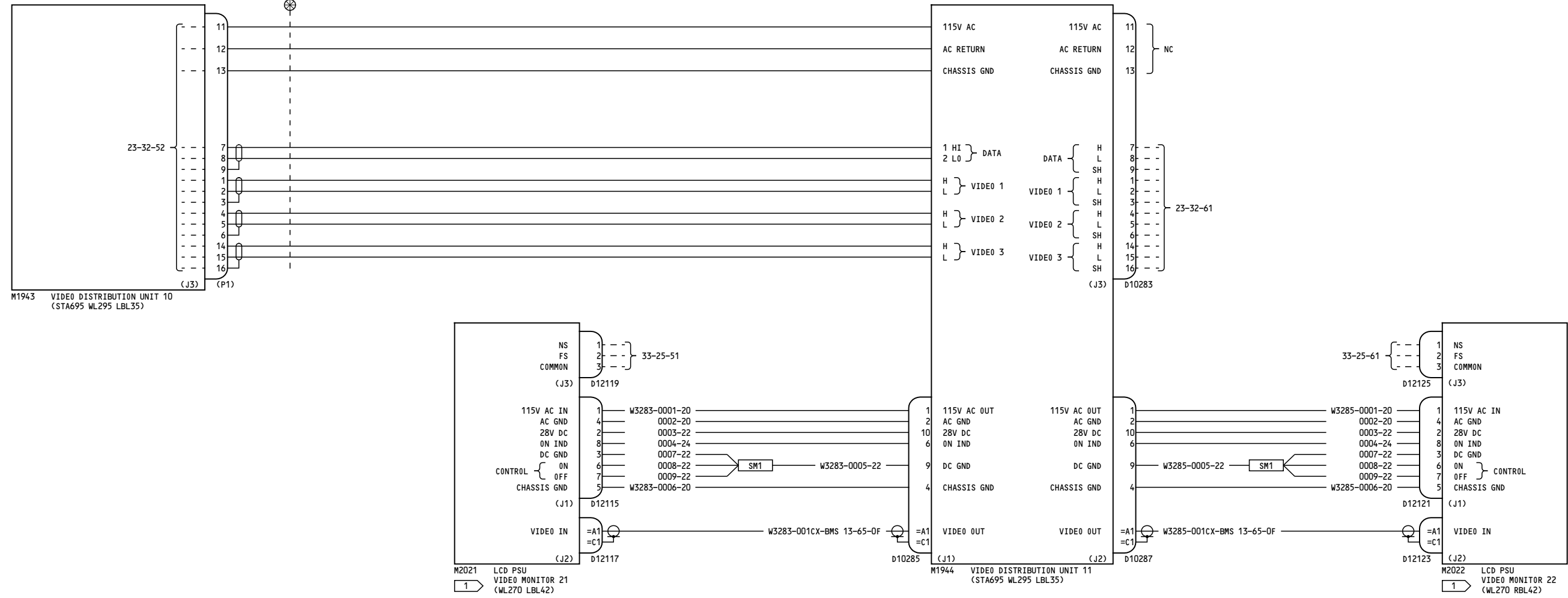

**NOTES:**

1 MONITOR RELOCATION RANGE (STA 727B+5 - 727E+7)

YK901-YL430

**VIDEO ENTERTAINMENT  
SYSTEM  
TRAY 3 VDU 11**

**23-32-53**

Page 2

D280A103

Feb 09/2009

**23-32-53**

Page 2

Feb 09/2009

-A  
5

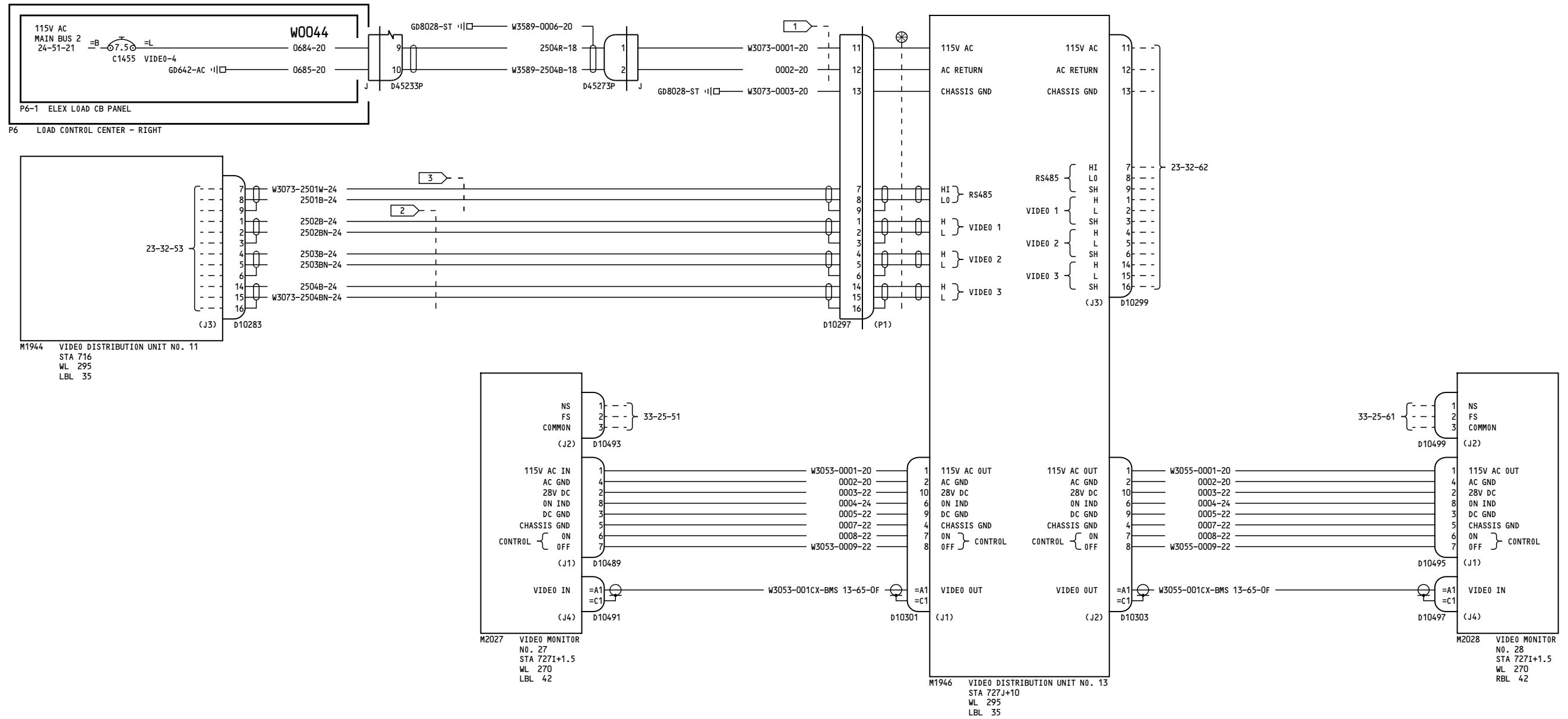

**NOTES:**

- 1 MAXIMUM LENGTH OF WIRES 0001 AND 0002 IS 4 FT.
- 2 CHAMPLAIN CABLE P/N 51-04570 OR EQUIVALENT.
- 3 CABLE P/N S280W502-6

YC001-YC030

**VIDEO ENTERTAINMENT  
SYSTEM  
TRAY 4 VDU 13**

**23-32-61**

**23-32-61**

D280A103

Page 1

Page 1

Jul 17/2007

Jul 17/2007

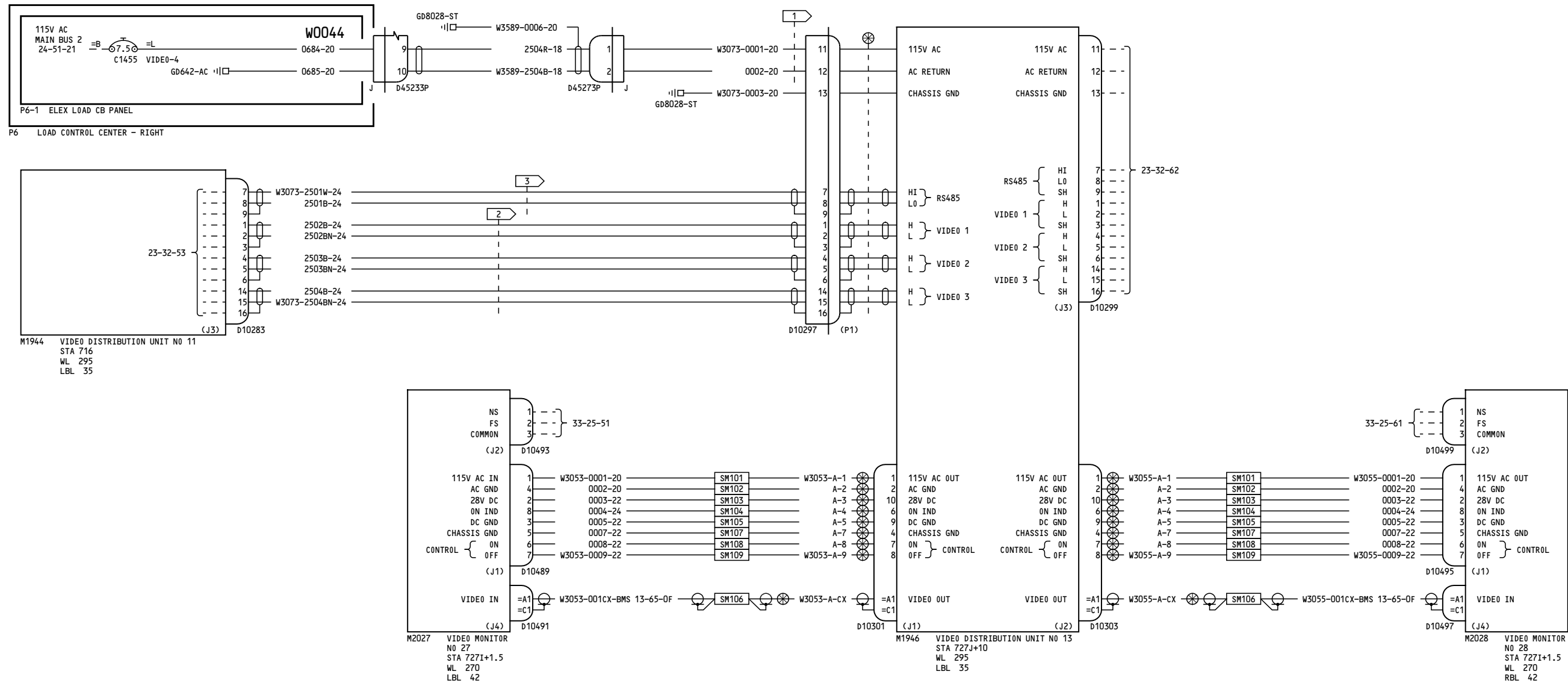

**NOTES:**

- 1 MAXIMUM LENGTH OF WIRES 0001 AND 0002 IS 4 FT.
- 2 CHAMPLAIN CABLE P/N 51-04570 OR EQUIVALENT.
- 3 CABLE P/N S280W502-6

YC012	<b>VIDEO ENTERTAINMENT SYSTEM</b> <b>TRAY 4 VDU 13</b>
D280A103	

**23-32-61**

Page 1.1

Jul 17/2007

Incorporates  
 23A1169 R02

**23-32-61**

Page 1.1

Jul 17/2007

-E

236

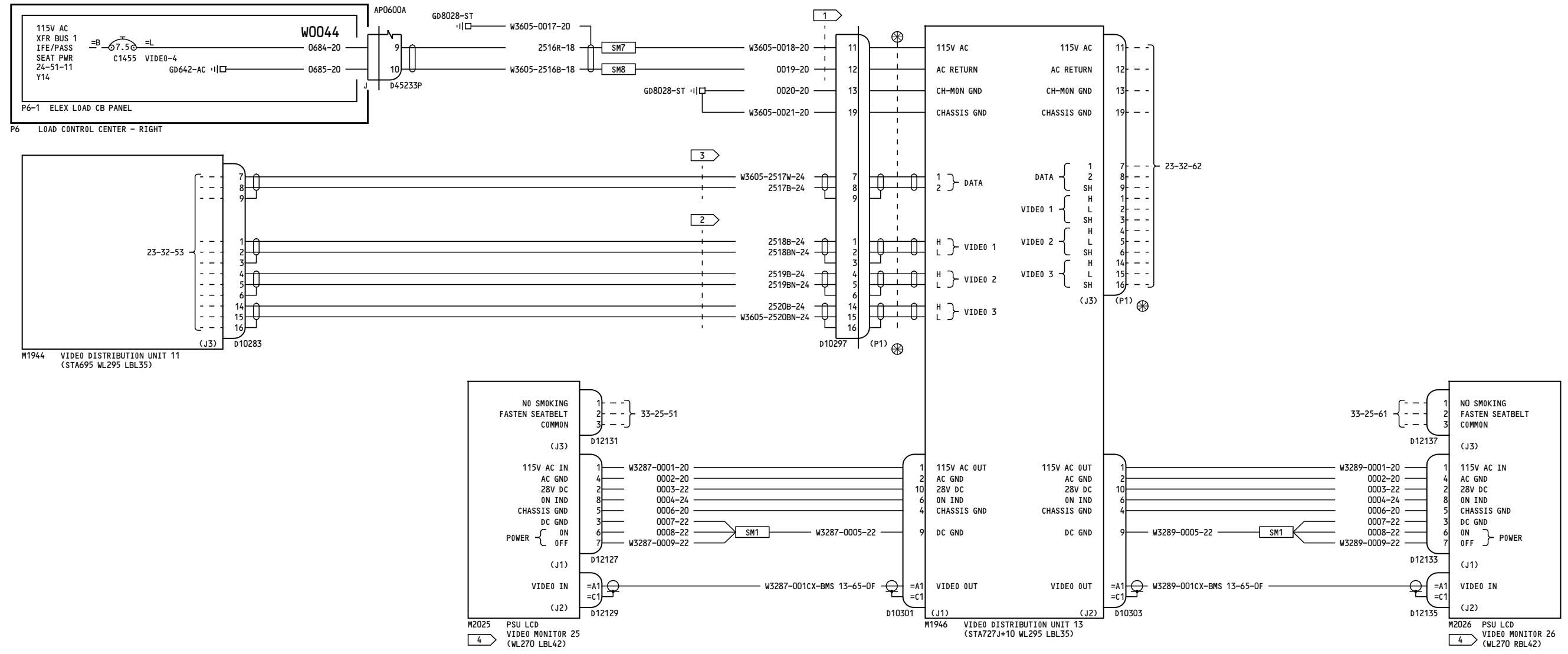

- NOTES:**
- 1 MAXIMUM LENGTH OF WIRES 0018 AND 0019 IS 4 FT.
  - 2 CHAMPLAIN CABLE P/N 51-04570 OR EQUIVALENT.
  - 3 CABLE P/N S280W502-6
  - 4 MONITOR RELOCATION RANGE (STA 727E+3 - 727I+5).

YK901-YL430	<b>VIDEO ENTERTAINMENT SYSTEM TRAY 4 VDU 13</b>
	D280A103

**23-32-61**

Page 2  
Aug 10/2009

**23-32-61**

Page 2  
Aug 10/2009

-E  
230

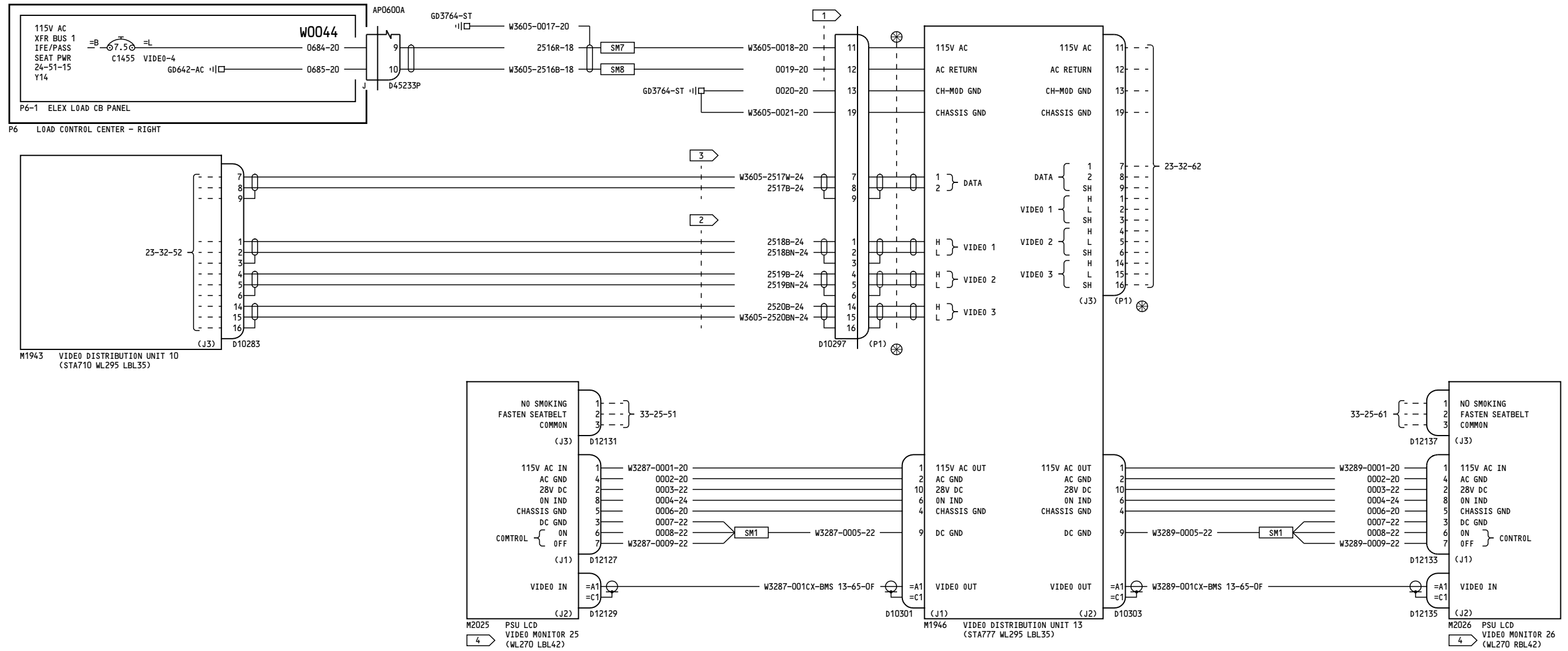

**NOTES:**

- 1 MAXIMUM LENGTH OF WIRES 0018 AND 0019 IS 4 FT.
- 2 CHAMPLAIN CABLE P/N 51-04570 OR EQUIVALENT.
- 3 CABLE P/N S280W502-6
- 4 MONITOR RELOCATION RANGE (STA 727D - 780).

YM643-YM670

**VIDEO ENTERTAINMENT SYSTEM TRAY 4 VDU 13**

**23-32-61**

Page 3

D280A103

Aug 10/2009

**23-32-61**

Page 3

Aug 10/2009

-A  
4

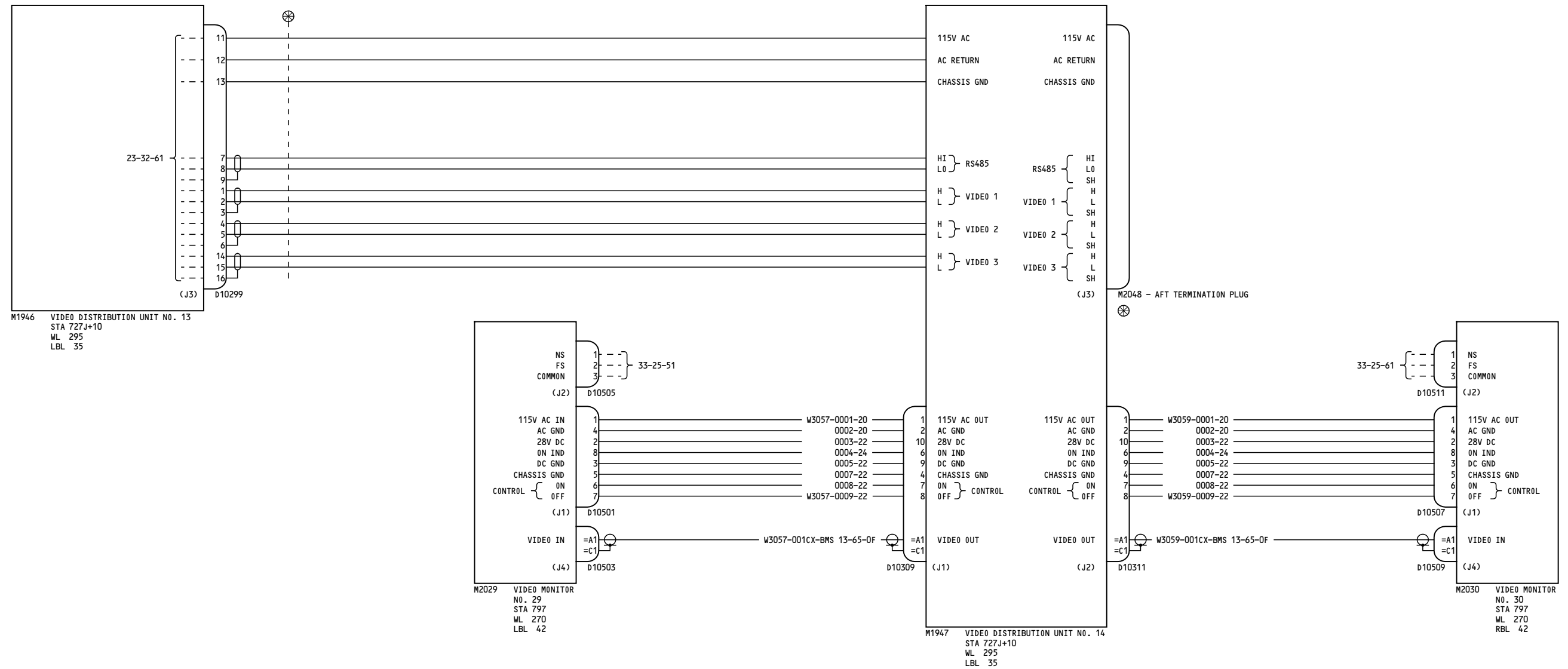

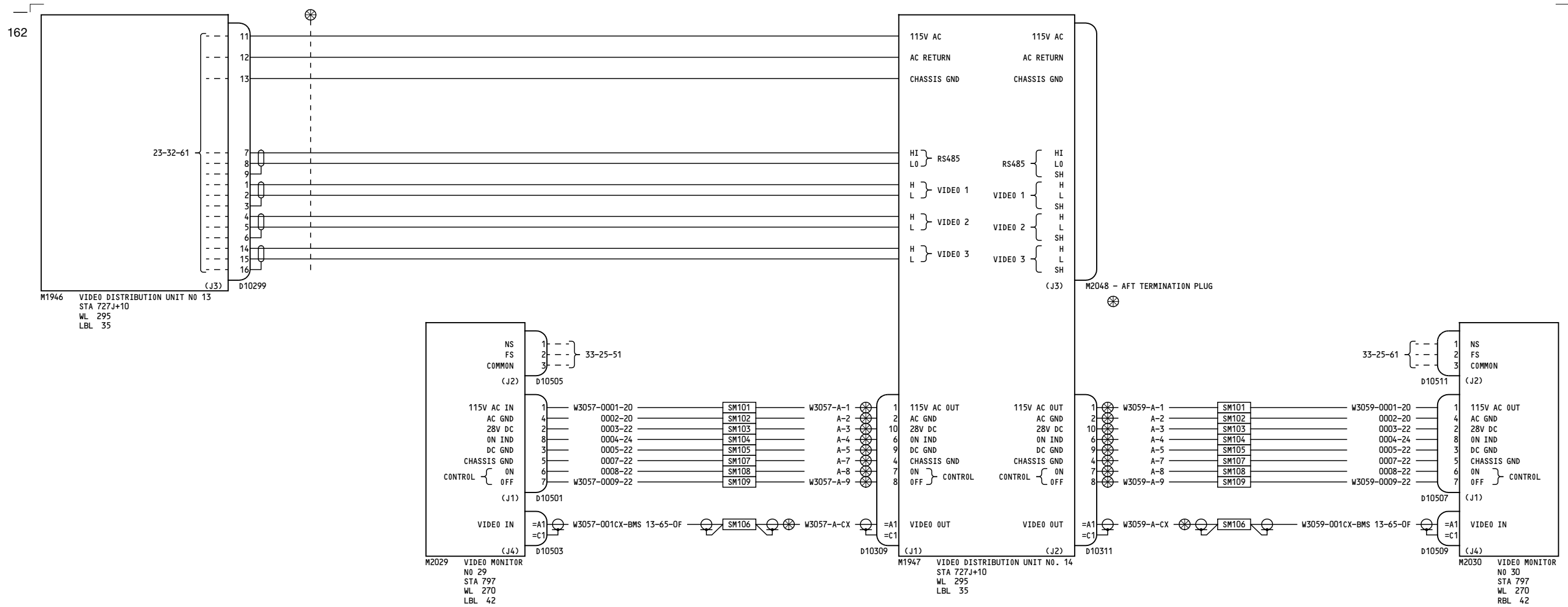



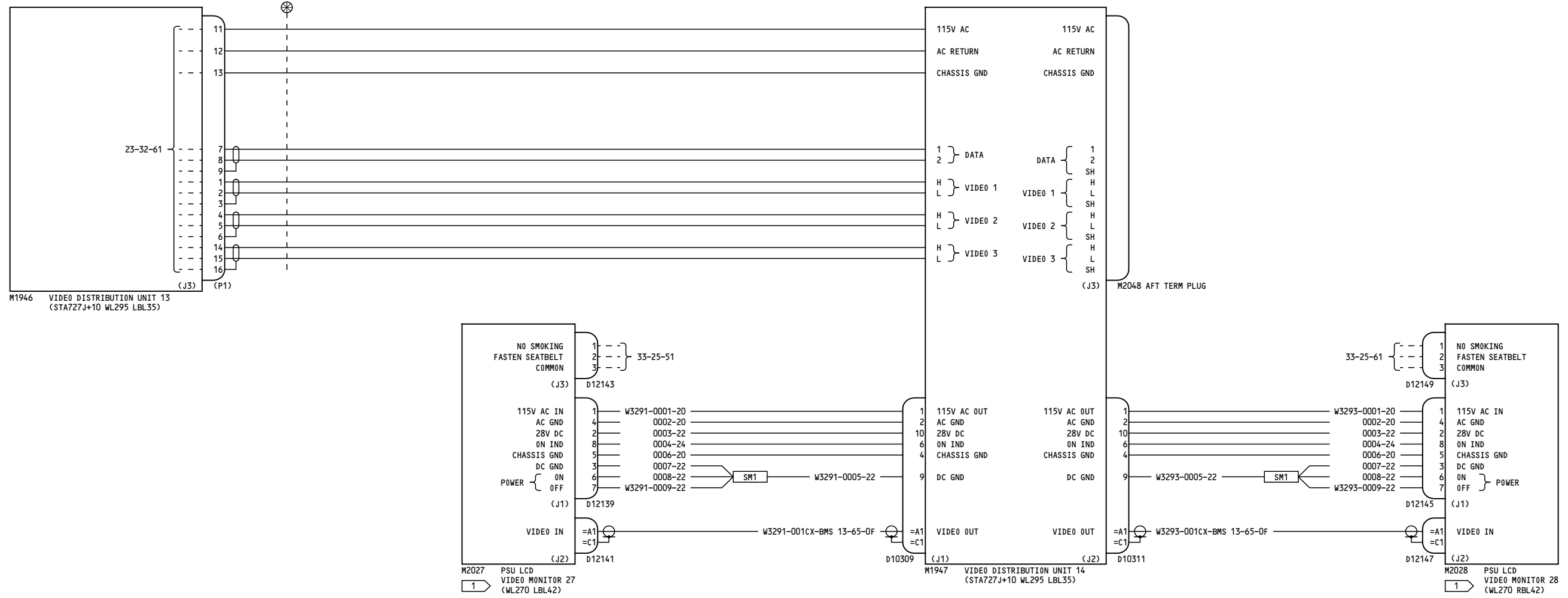

**NOTES:**

1 MONITOR RELOCATION RANGE (STA 727I+3-800).

YK901-YL430

**VIDEO ENTERTAINMENT  
SYSTEM  
TRAY 4 VDU 14**

**23-32-62**

Page 2

D280A103

Feb 09/2009

**23-32-62**

Page 2

Feb 09/2009

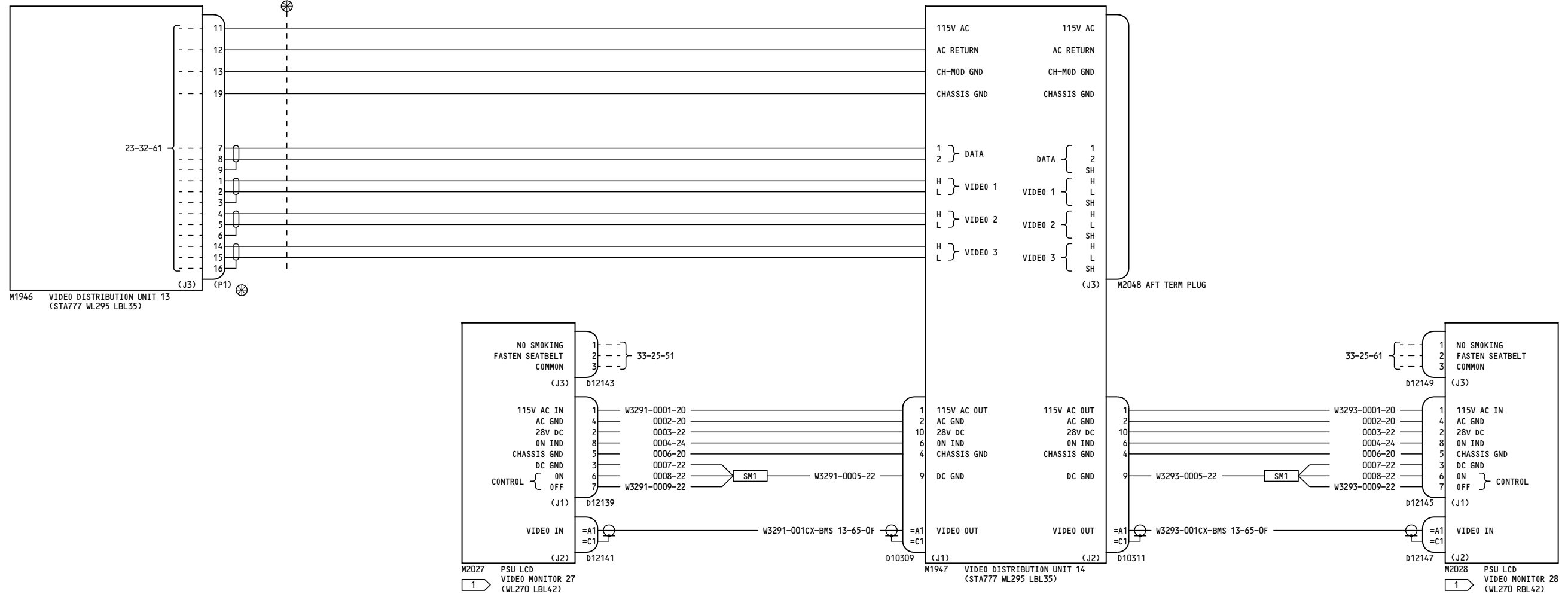

**NOTES:**

1 MONITOR RELOCATION RANGE (STA 790-870).

YM643-YM670	<b>VIDEO ENTERTAINMENT SYSTEM TRAY 4 VDU 14</b>
	D280A103

**23-32-62**

Page 3

Jan 14/2008

**23-32-62**

Page 3

Jan 14/2008

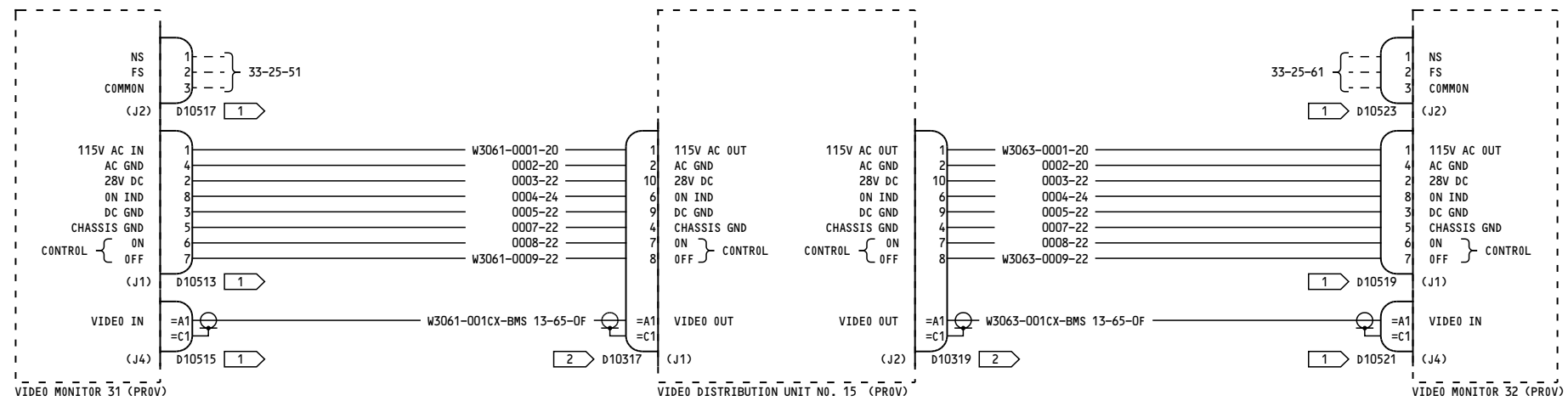

**NOTES:**

- 1 CAP AND STOW AT STA 886
- 2 CAP AND STOW NEAR VDU 15

YC001-YC050

**VIDEO ENTERTAINMENT  
SYSTEM  
TRAY 4 VDU 15**

D280A103

**23-32-63**

Page 1

Jul 17/2007

**23-32-63**

Page 1

Jul 17/2007

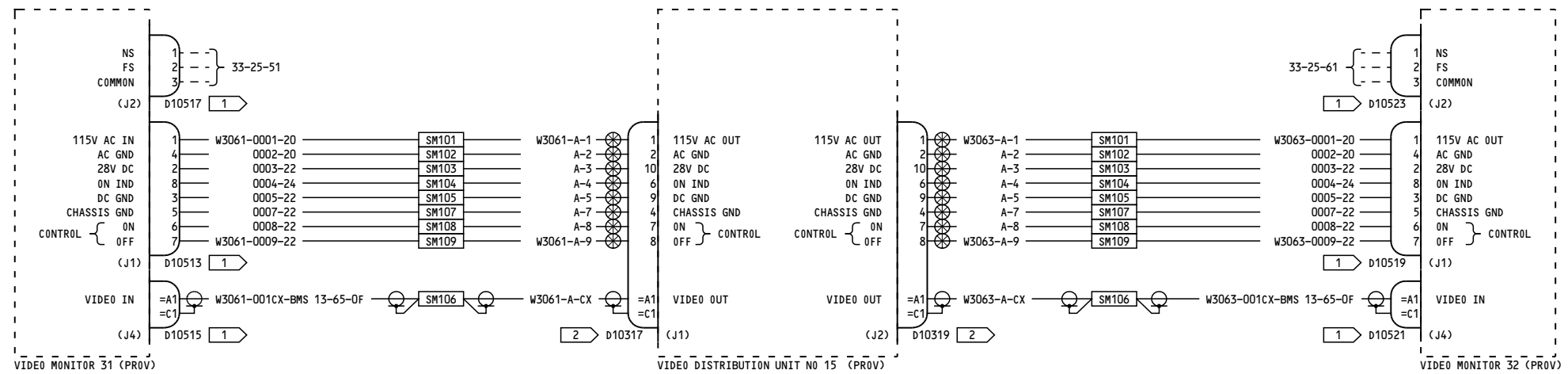

**NOTES:**

- 1 CAP AND STOW AT STA 886
- 2 CAP AND STOW NEAR VDU 15

YC012

**VIDEO ENTERTAINMENT SYSTEM TRAY 4 VDU 15**

D280A103

**23-32-63**

Page 1.1

Jul 17/2007

Incorporates  
23A1169 R02

**23-32-63**

Page 1.1

Jul 17/2007

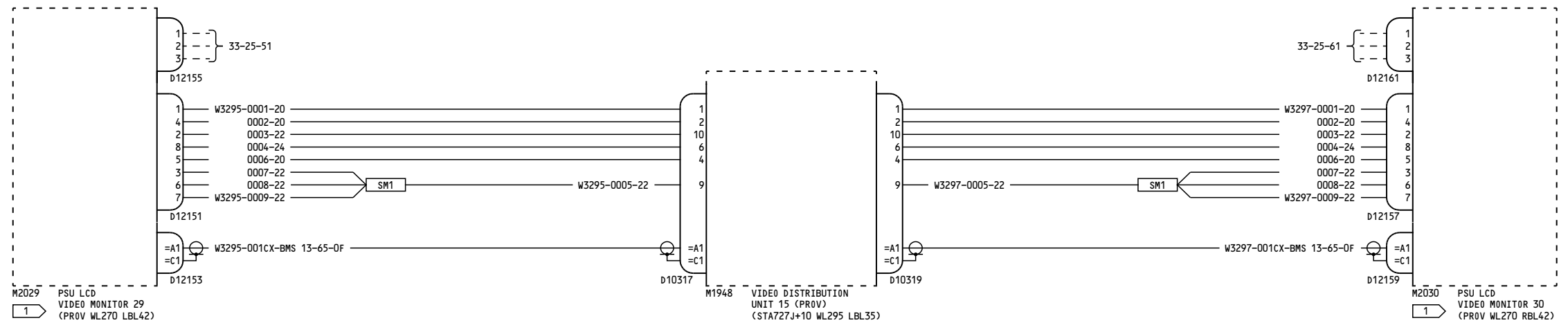

**NOTES:**

1 MONITOR RELOCATION RANGE (STA 790-870).

YK901-YL430

**VIDEO ENTERTAINMENT  
SYSTEM  
TRAY 4 VDU 15**

**23-32-63**

Page 2

D280A103

Feb 09/2009

**23-32-63**

Page 2

Feb 09/2009

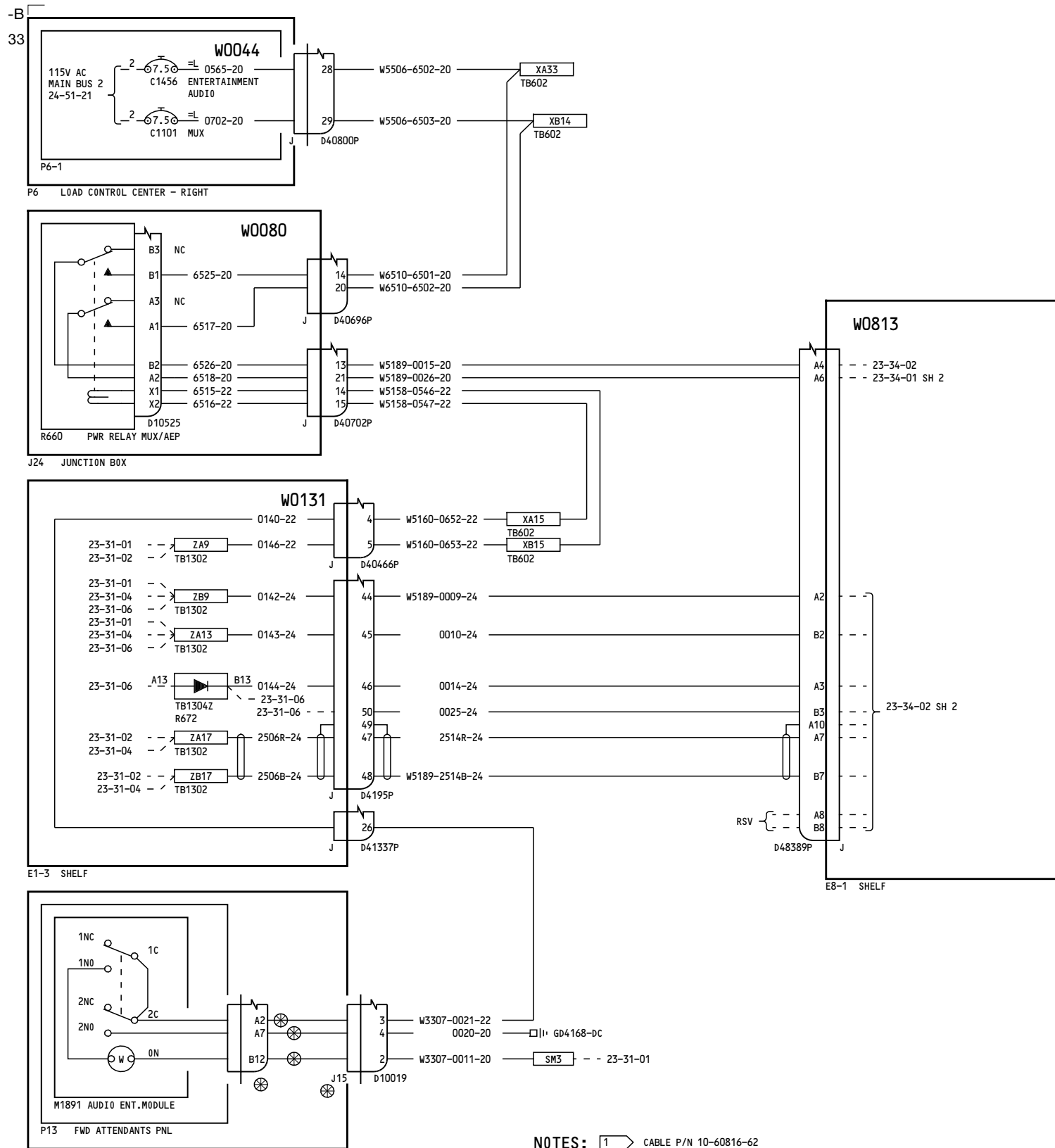

NOTES: 1 CABLE P/N 10-60816-62

YC001-YC002

**AUDIO ENTERTAINMENT SYSTEM  
POWER AND CONTROL**

**23-34-01**

Page 1  
Sheet 1  
Mar 31/2005

D280A103

**23-34-01**

Page 1  
Sheet 1  
Mar 31/2005

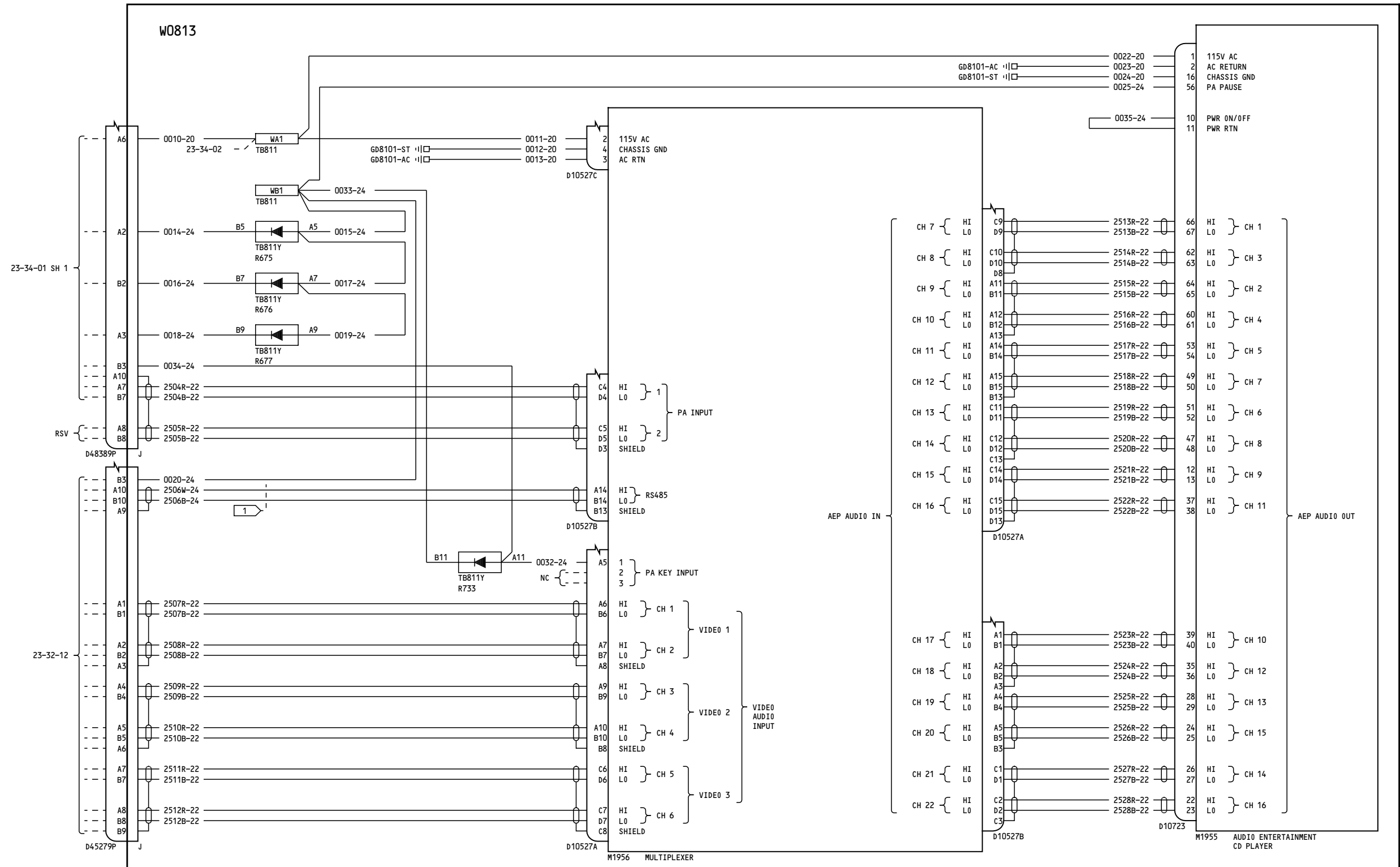

**NOTES:**

1 CABLE P/N S280W502-6 OR EQUIVALENT E8-1 SHELF

YC001-YC002

**AUDIO ENTERTAINMENT SYSTEM  
POWER AND CONTROL**

**23-34-01**

Page 1  
Sheet 2  
Mar 31/2005

D280A103

**23-34-01**

Page 1  
Sheet 2  
Mar 31/2005

418

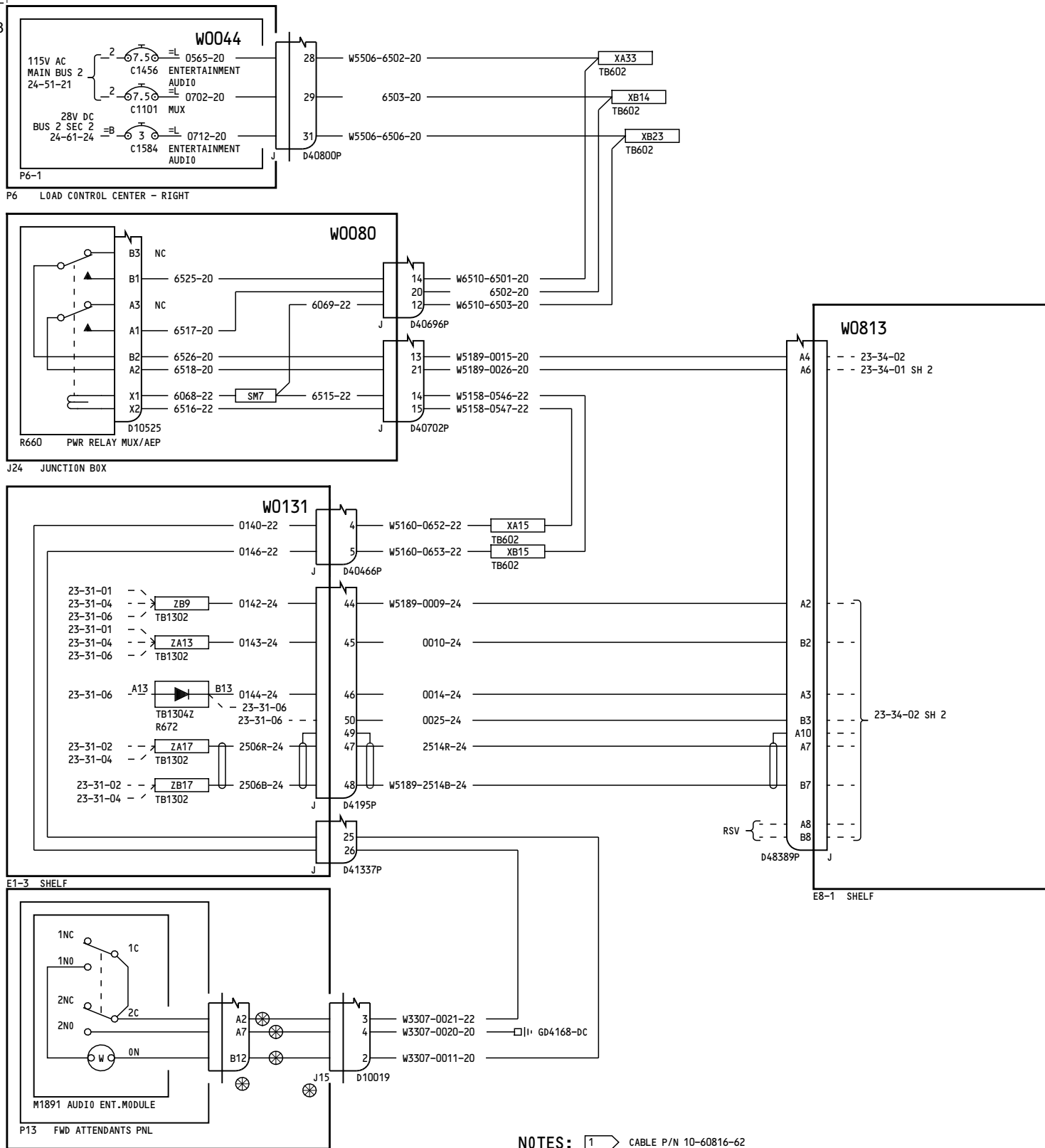

NOTES: 1 CABLE P/N 10-60816-62

YC001-YC002

**AUDIO ENTERTAINMENT SYSTEM  
POWER AND CONTROL**

**23-34-01**

Incorporates  
23-1139 R01

**23-34-01**

D280A103

Page 1.1  
Sheet 1  
May 13/2008

Page 1.1  
Sheet 1  
May 13/2008



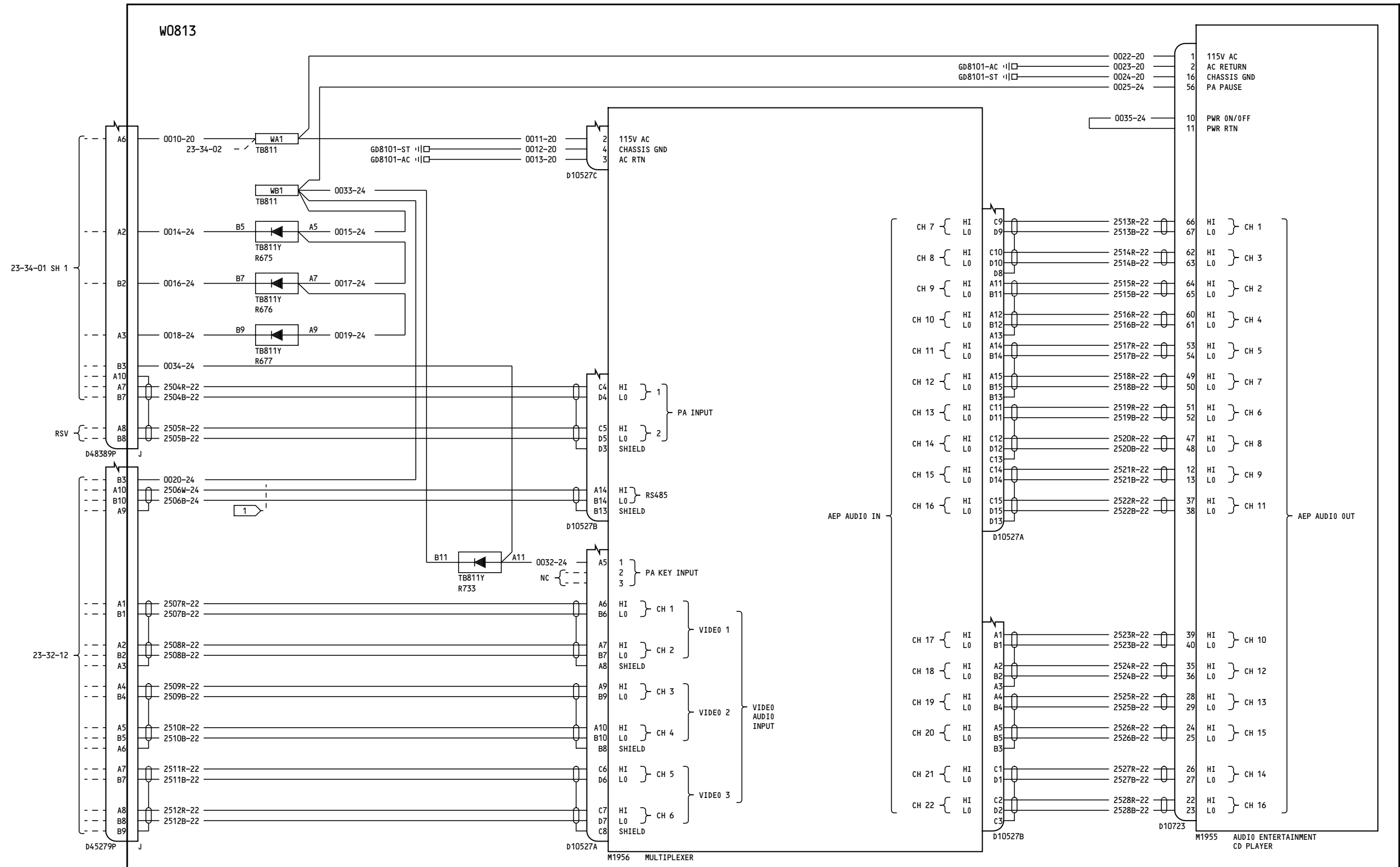

**NOTES:**

1 CABLE P/N S280W502-6 OR EQUIVALENT E8-1 SHELF

YC001-YC002

**AUDIO ENTERTAINMENT SYSTEM  
POWER AND CONTROL**

**23-34-01**

Page 1.1  
Sheet 2  
May 13/2008

D280A103

**23-34-01**

Page 1.1  
Sheet 2  
May 13/2008

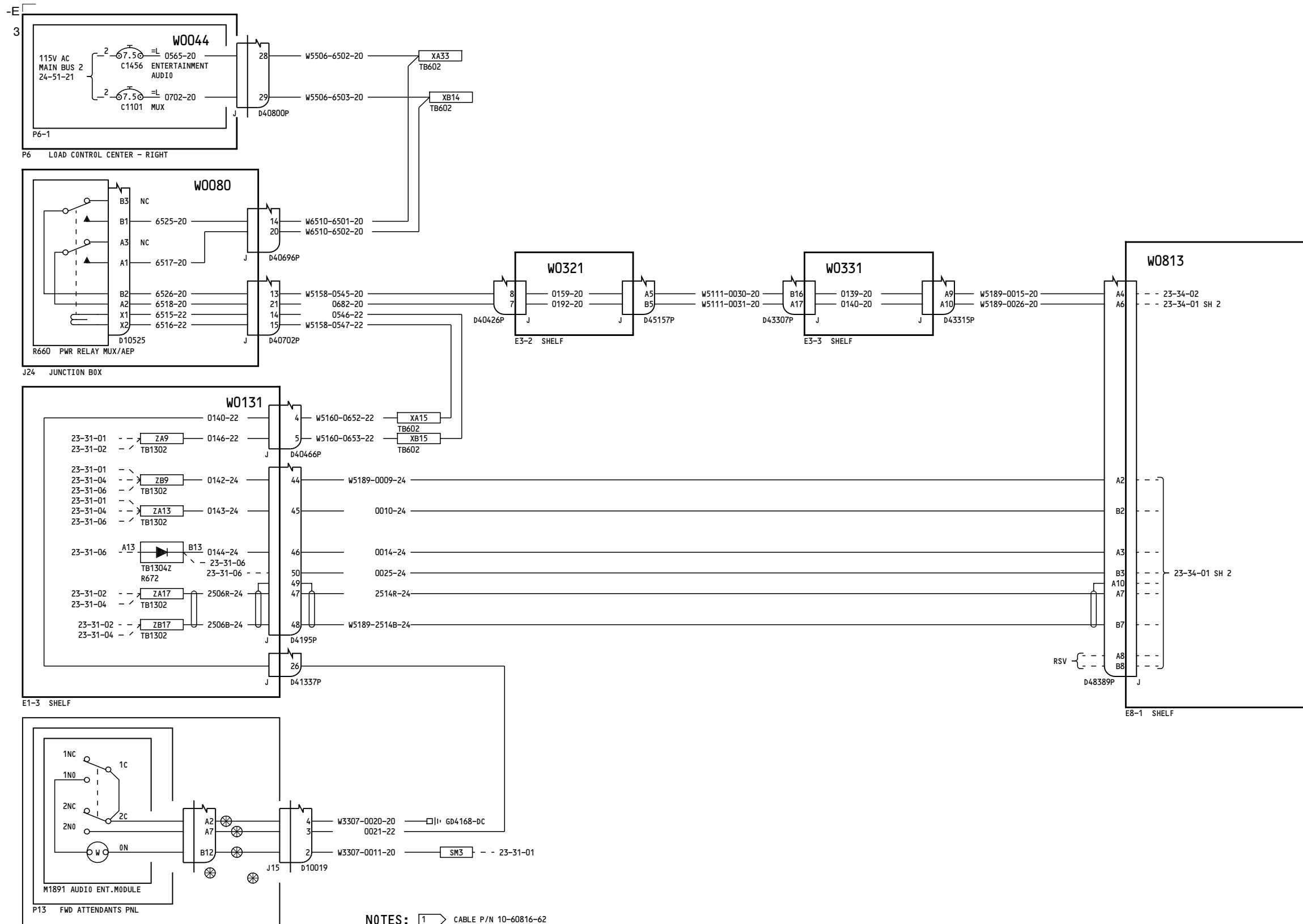

NOTES: 1 CABLE P/N 10-60816-62

YC003

**AUDIO ENTERTAINMENT SYSTEM  
POWER AND CONTROL**

**23-34-01**

Page 2  
Sheet 1  
Mar 31/2005

D280A103

**23-34-01**

Page 2  
Sheet 1  
Mar 31/2005

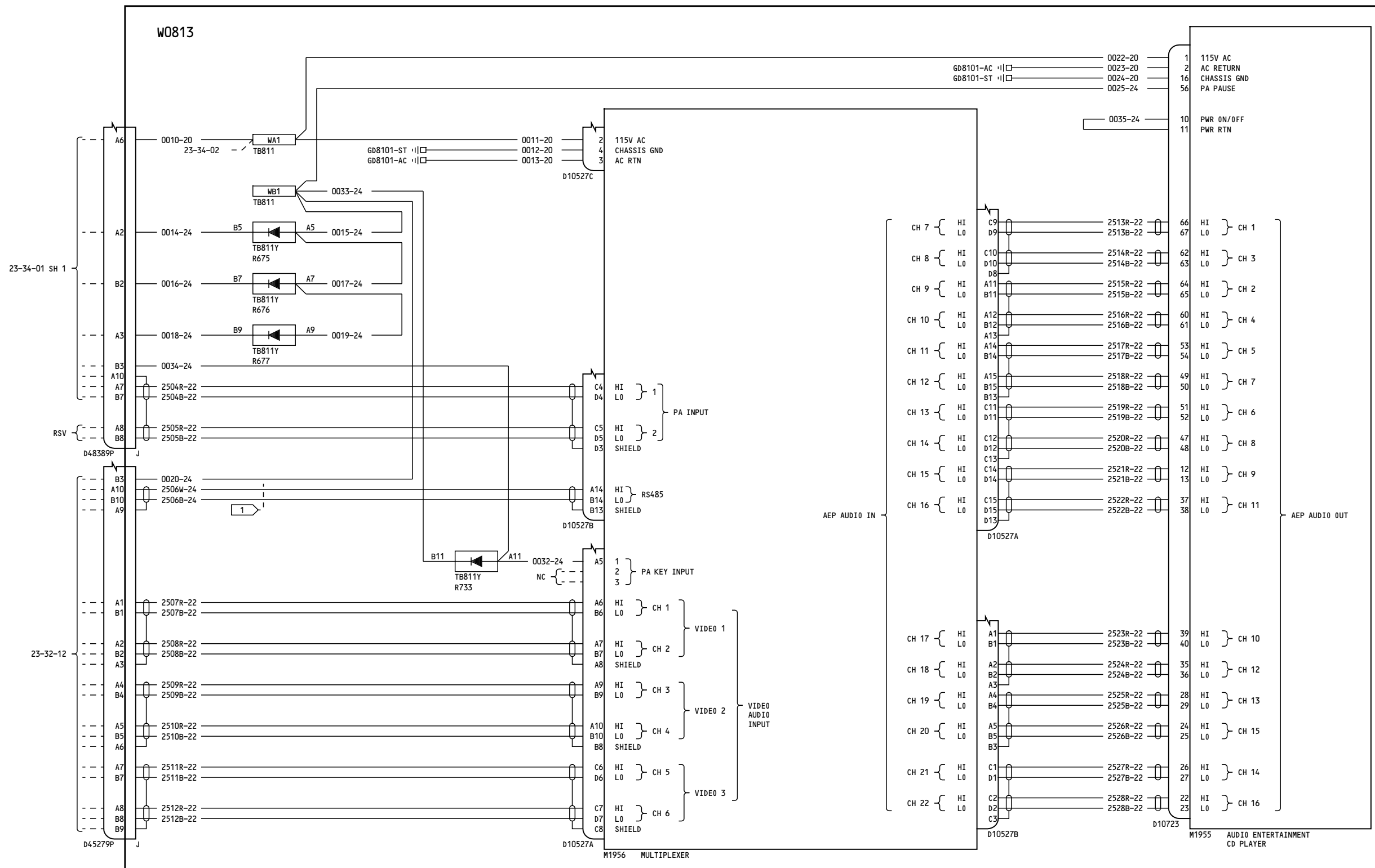

YC003

**AUDIO ENTERTAINMENT SYSTEM  
POWER AND CONTROL**

**23-34-01**

Page 2  
Sheet 2  
Mar 31/2005

D280A103

**23-34-01**

Page 2  
Sheet 2  
Mar 31/2005

419

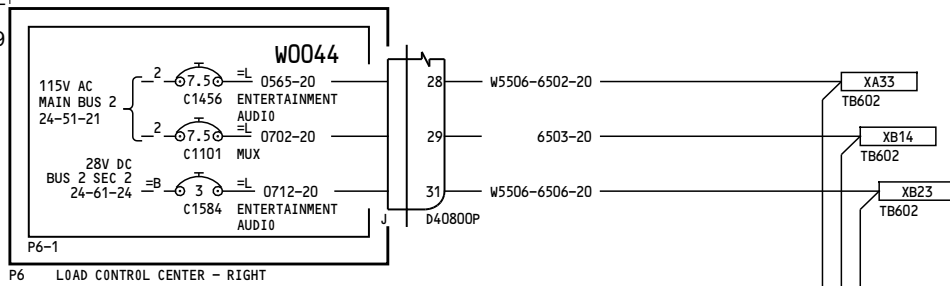

P6 LOAD CONTROL CENTER - RIGHT

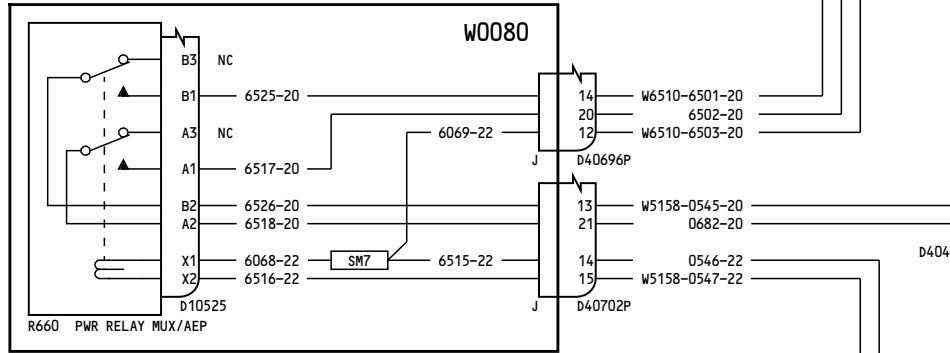

J24 JUNCTION BOX

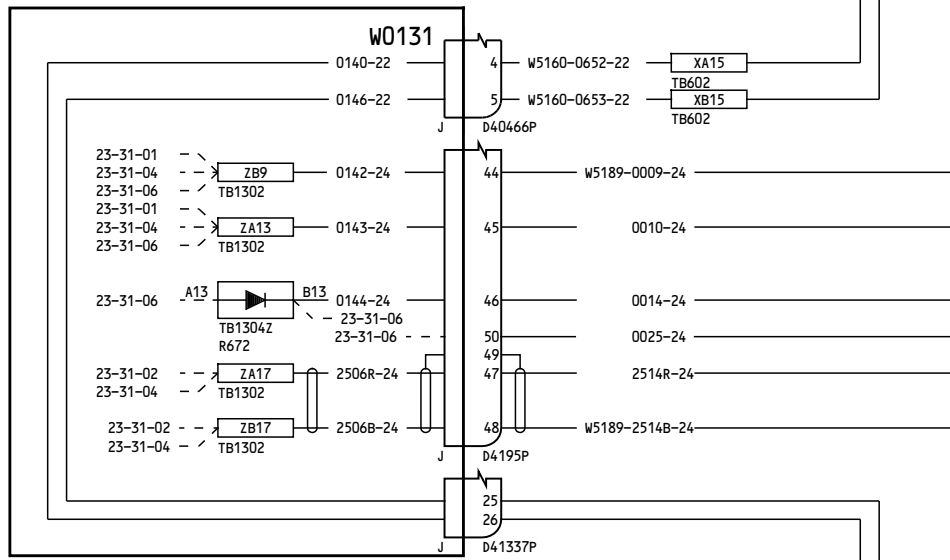

E1-3 SHELF

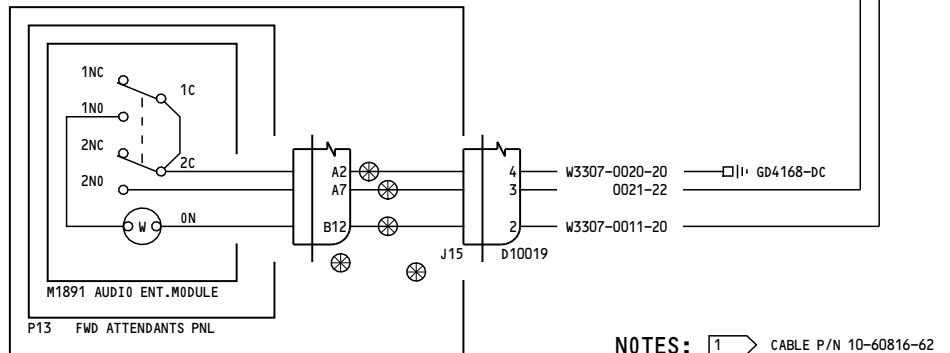

M1415 LEFT FWD LAV "A" MODULE

YC003

NOTES: 1 CABLE P/N 10-60816-62

AUDIO ENTERTAINMENT SYSTEM POWER AND CONTROL

D280A103

23-34-01

Page 2.1  
Sheet 1  
May 13/2008

Incorporates  
23-1139 R01

23-34-01

Page 2.1  
Sheet 1  
May 13/2008

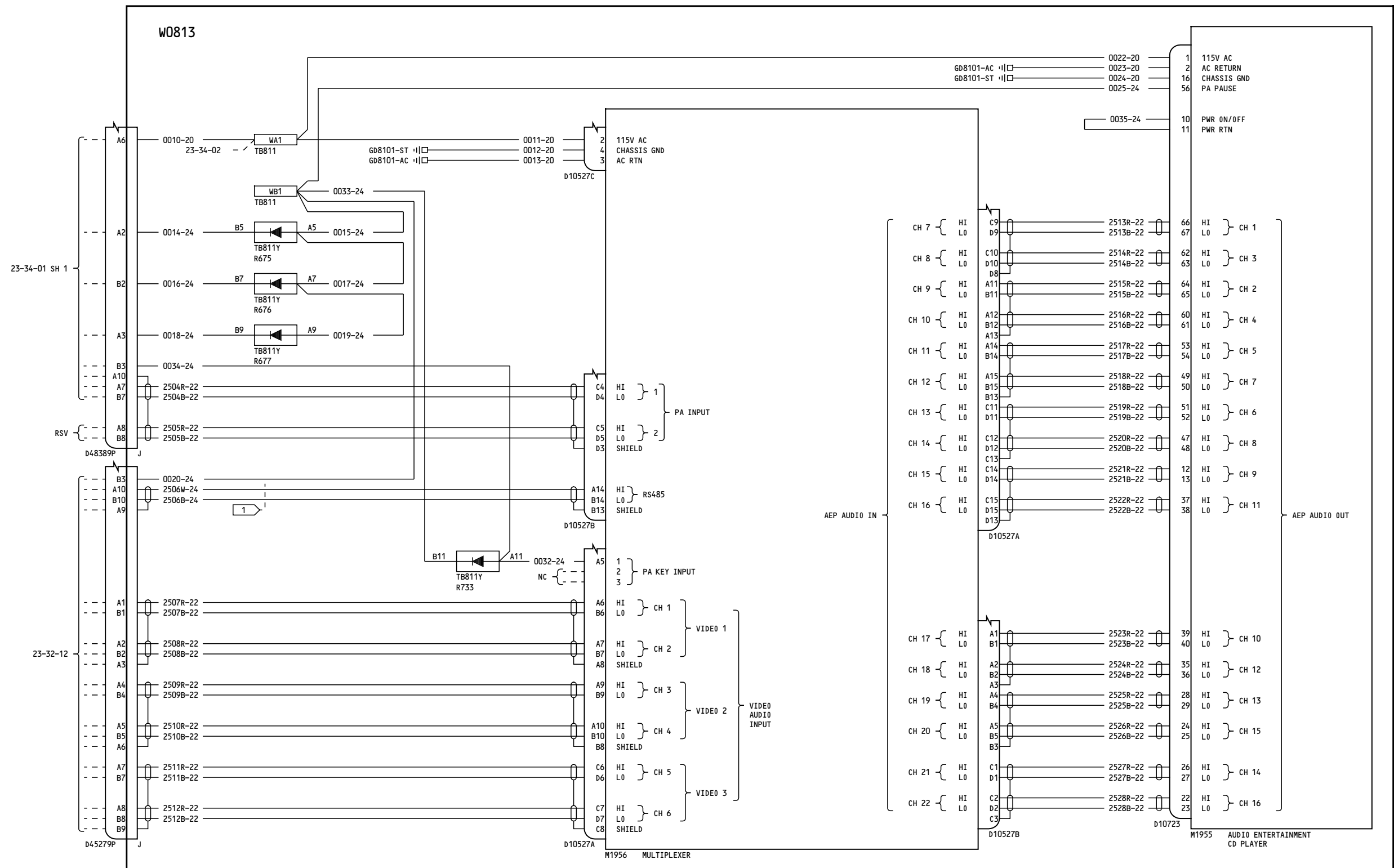

YC003

**AUDIO ENTERTAINMENT SYSTEM  
POWER AND CONTROL**

**23-34-01**

Page 2.1  
Sheet 2  
May 13/2008

D280A103

**23-34-01**

Page 2.1  
Sheet 2  
May 13/2008

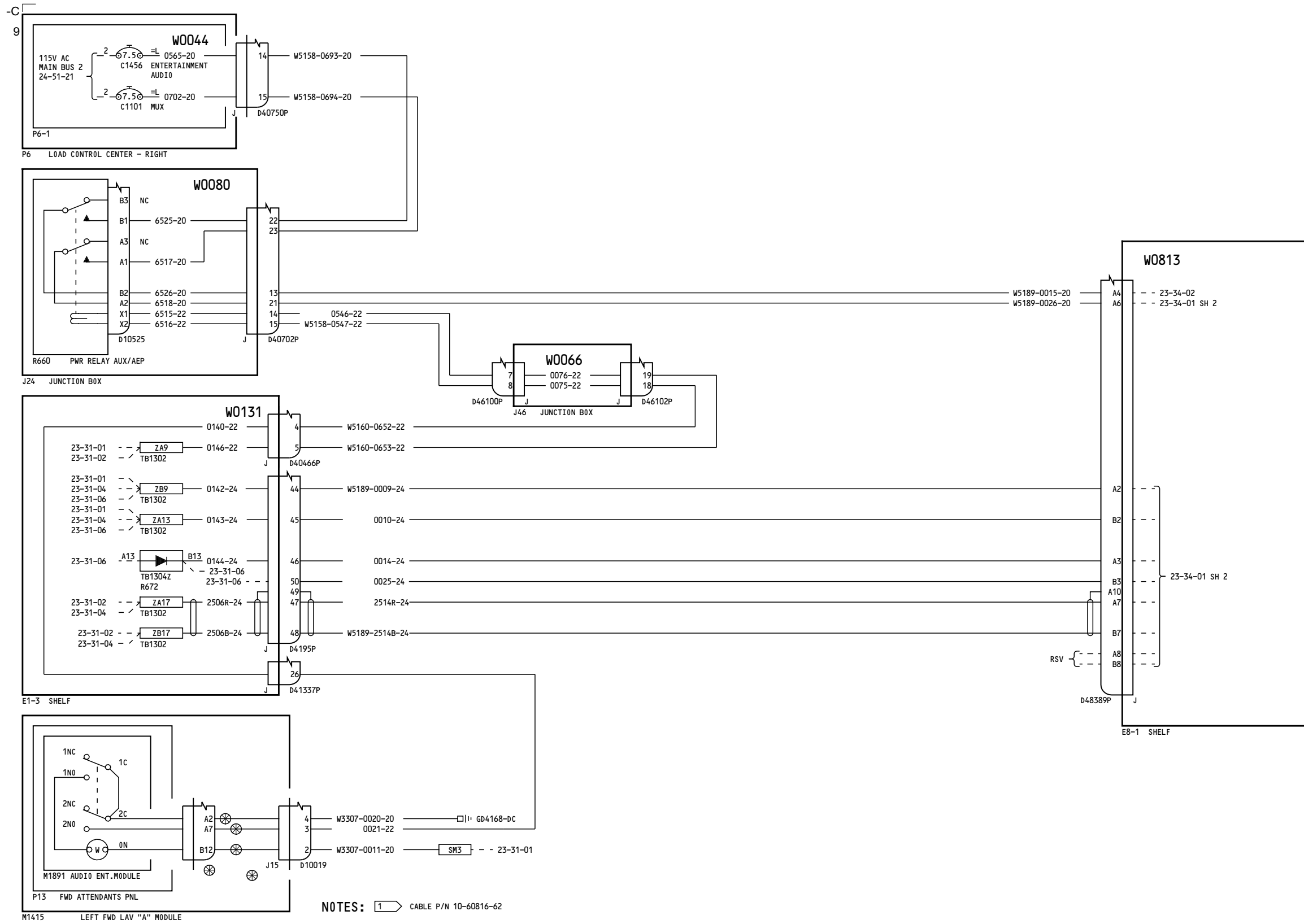

NOTES: 1 CABLE P/N 10-60816-62

YC004

**AUDIO ENTERTAINMENT SYSTEM  
POWER AND CONTROL**

**23-34-01**

Page 3  
Sheet 1  
Mar 31/2005

D280A103

**23-34-01**

Page 3  
Sheet 1  
Mar 31/2005

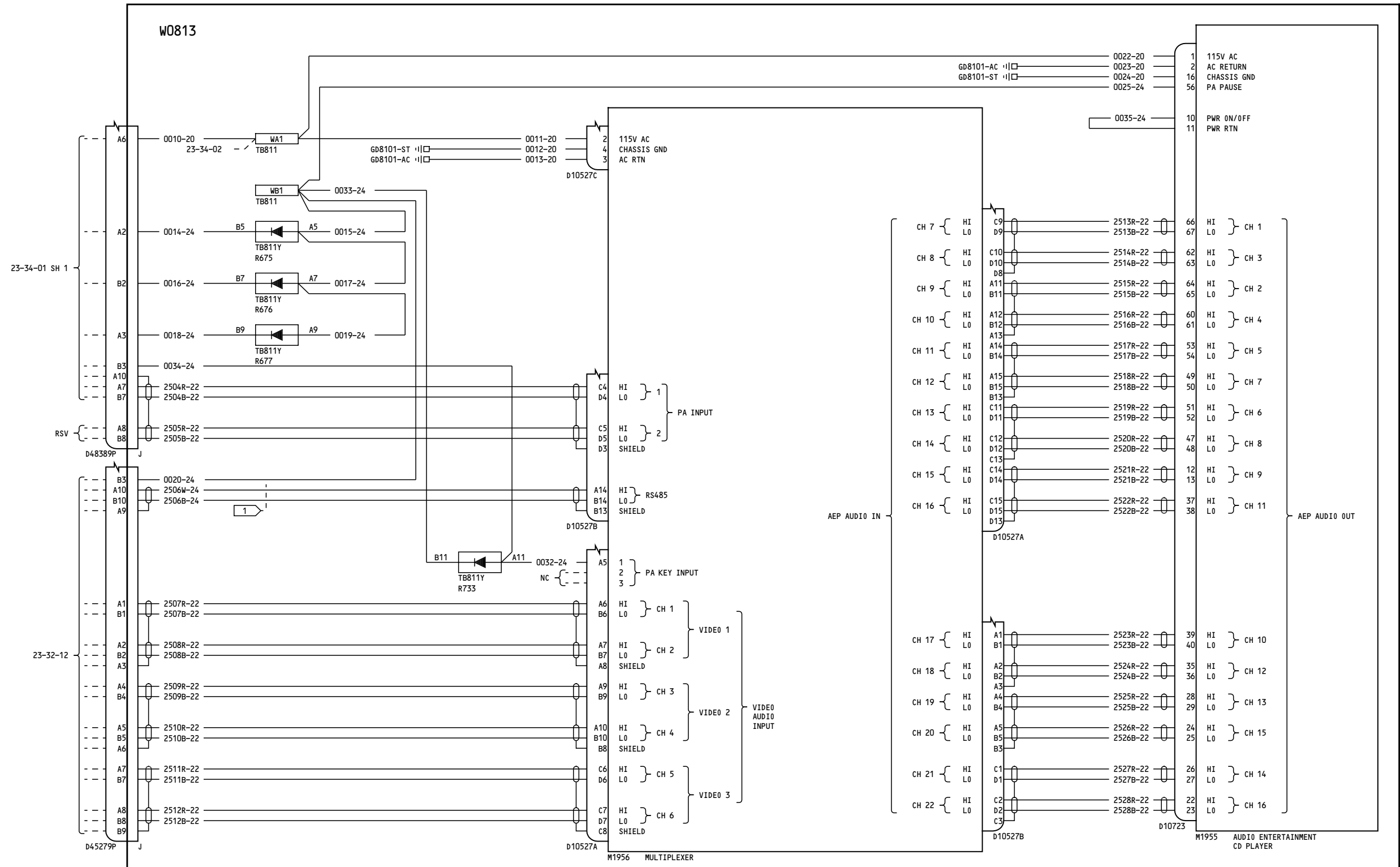

**NOTES:**

1 CABLE P/N S280W502-6 OR EQUIVALENT E8-1 SHELF

YC004

**AUDIO ENTERTAINMENT SYSTEM  
POWER AND CONTROL**

**23-34-01**

Page 3  
Sheet 2  
Mar 31/2005

D280A103

**23-34-01**

Page 3  
Sheet 2  
Mar 31/2005

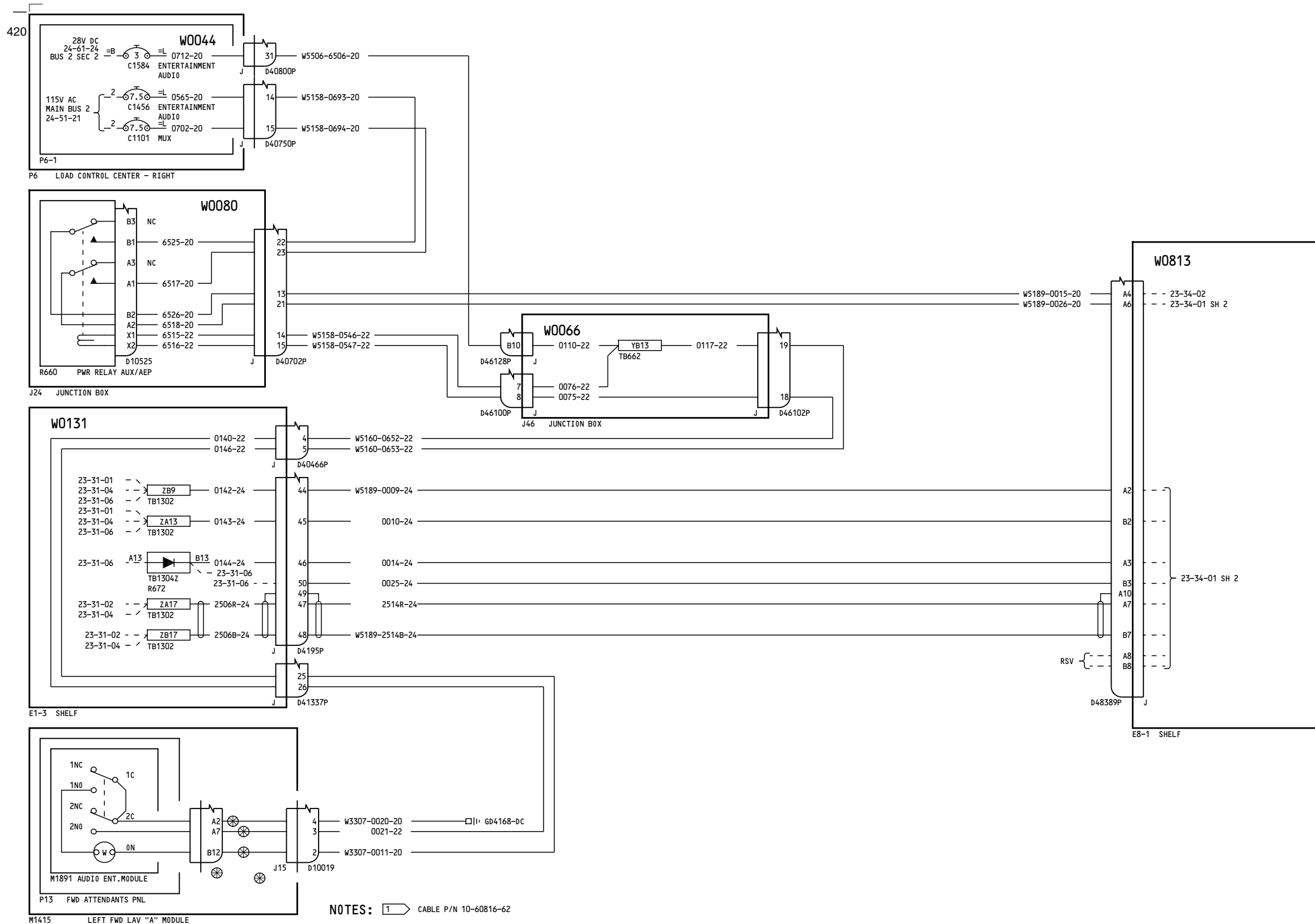

YC004

**AUDIO ENTERTAINMENT SYSTEM  
POWER AND CONTROL**

**23-34-01**

Page 3.1  
Sheet 1  
May 13/2008

D280A103

Incorporates  
23-1139 R01

**23-34-01**

Page 3.1  
Sheet 1  
May 13/2008



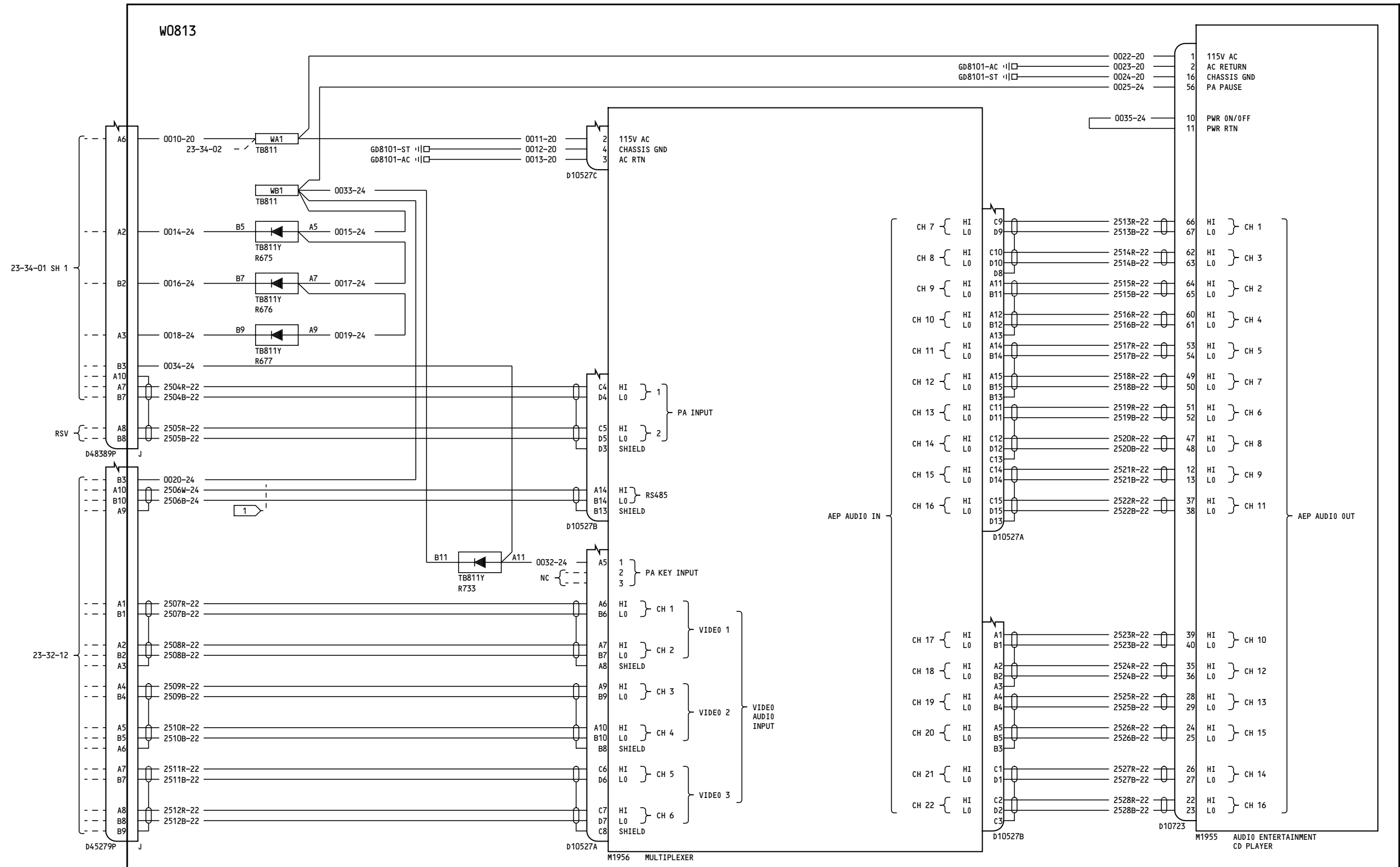

**NOTES:**

1 CABLE P/N S280W502-6 OR EQUIVALENT E8-1 SHELF

YC004

**AUDIO ENTERTAINMENT SYSTEM  
POWER AND CONTROL**

**23-34-01**

Page 3.1  
Sheet 2  
May 13/2008

D280A103

**23-34-01**

Page 3.1  
Sheet 2  
May 13/2008

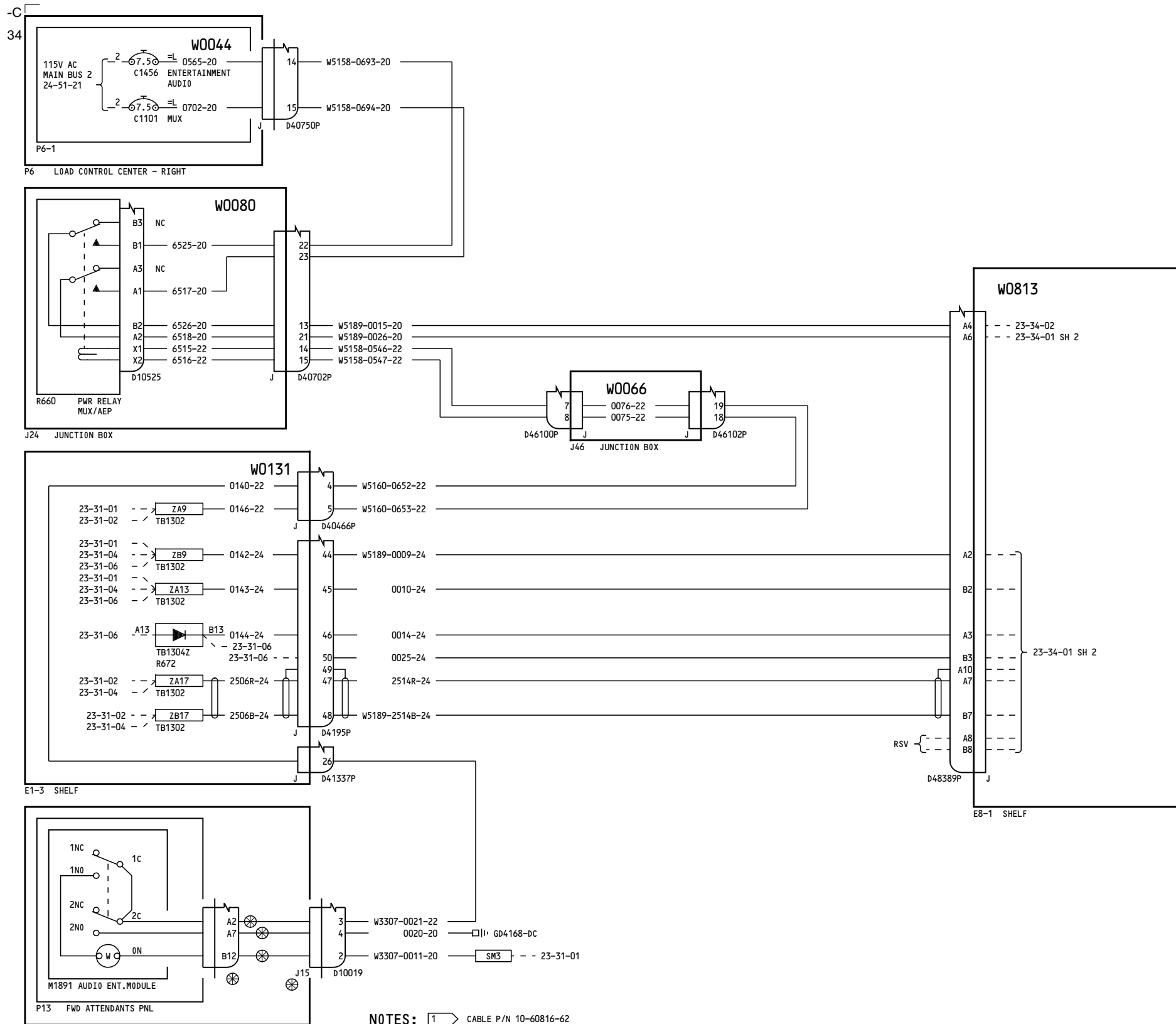

NOTES: 1 CABLE P/N 10-60816-62

YC005-YC006

**AUDIO ENTERTAINMENT SYSTEM  
POWER AND CONTROL**

**23-34-01**

Page 4  
Sheet 1  
Mar 31/2005

D280A103

**23-34-01**

Page 4  
Sheet 1  
Mar 31/2005

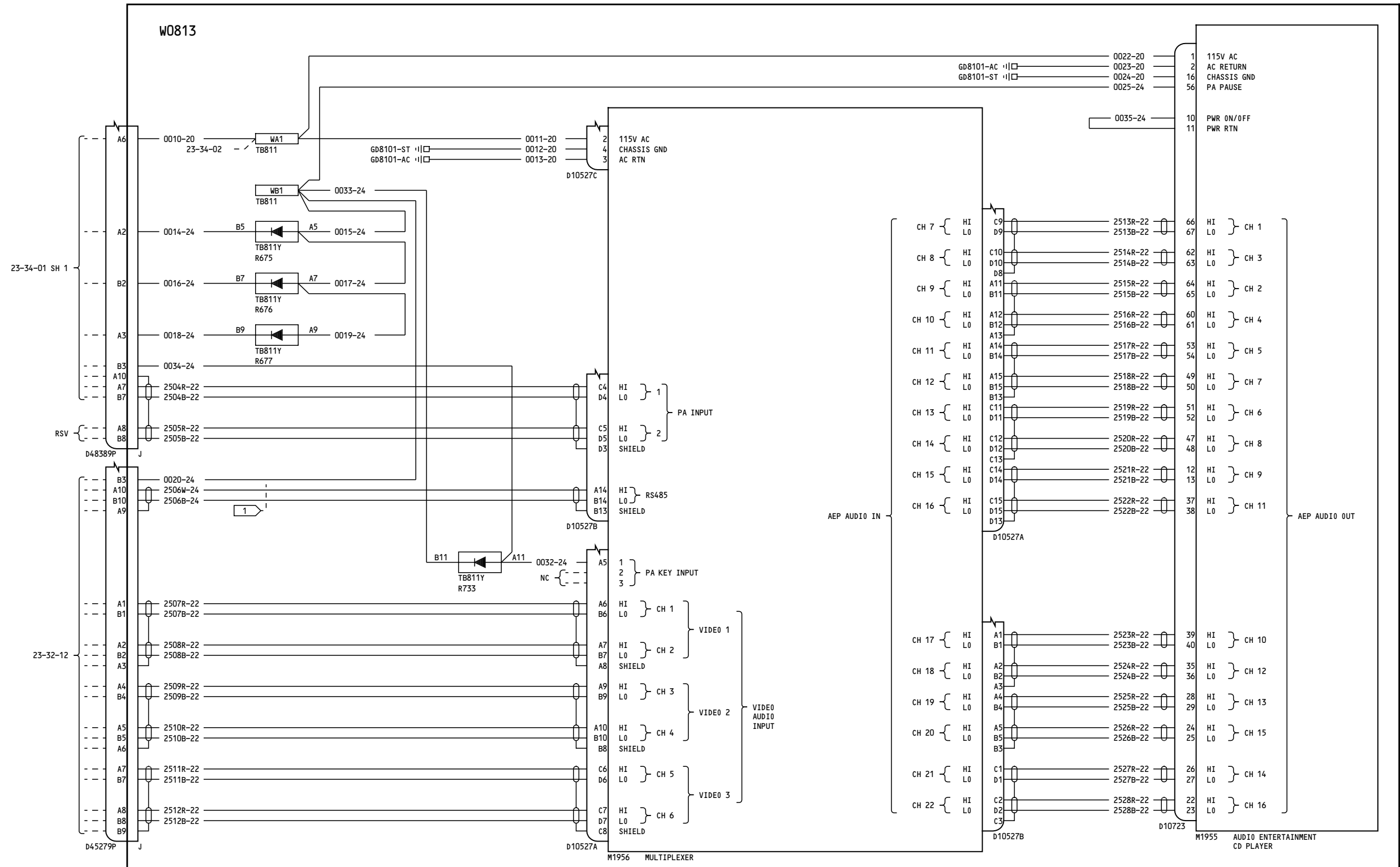

**NOTES:**

1 CABLE P/N S280W502-6 OR EQUIVALENT E8-1 SHELF

YC005-YC006

**AUDIO ENTERTAINMENT SYSTEM  
POWER AND CONTROL**

**23-34-01**

Page 4  
Sheet 2  
Mar 31/2005

D280A103

**23-34-01**

Page 4  
Sheet 2  
Mar 31/2005

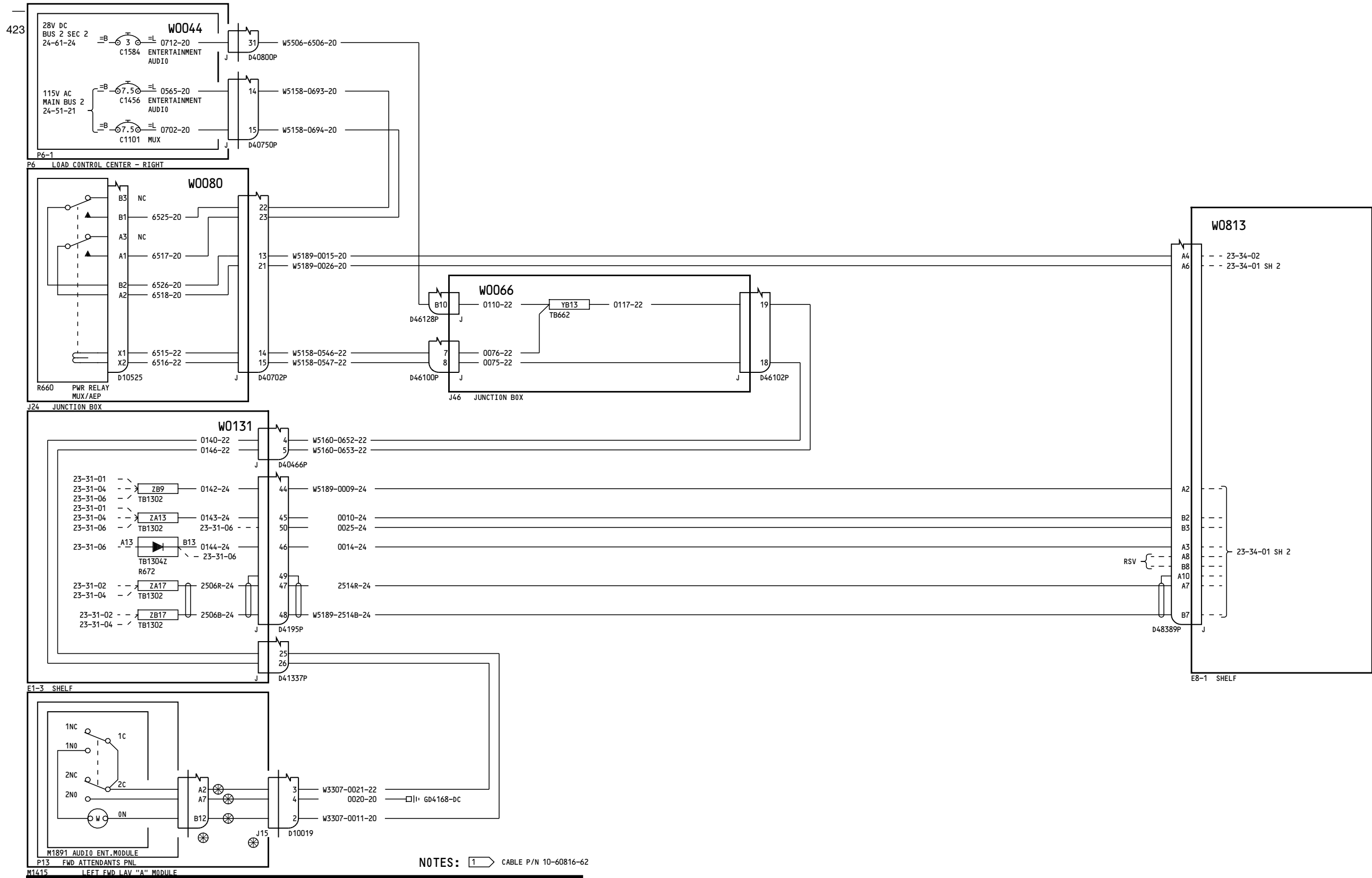

NOTES: 1 CABLE P/N 10-60816-62

YC005-YC006

**AUDIO ENTERTAINMENT  
SYSTEM  
POWER AND CONTROL**

**23-34-01**

Incorporates  
23-1139 R01

**23-34-01**

D280A103

Page 4.1  
Sheet 1  
May 13/2008

Page 4.1  
Sheet 1  
May 13/2008

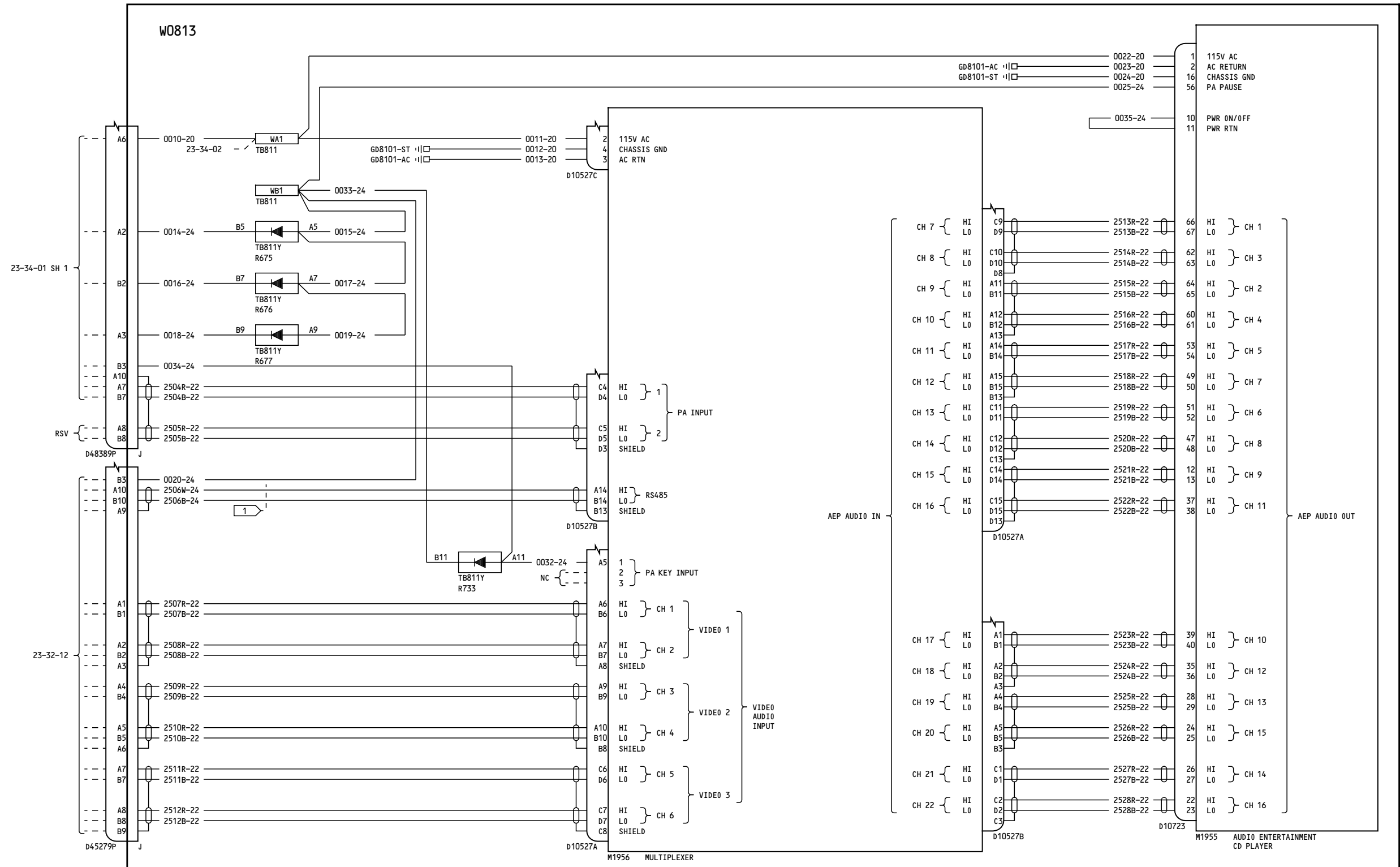

**NOTES:**

1 CABLE P/N S280W502-6 OR EQUIVALENT E8-1 SHELF

YC005-YC006

**AUDIO ENTERTAINMENT SYSTEM  
POWER AND CONTROL**

**23-34-01**

Page 4.1  
Sheet 2  
May 13/2008

D280A103

**23-34-01**

Page 4.1  
Sheet 2  
May 13/2008

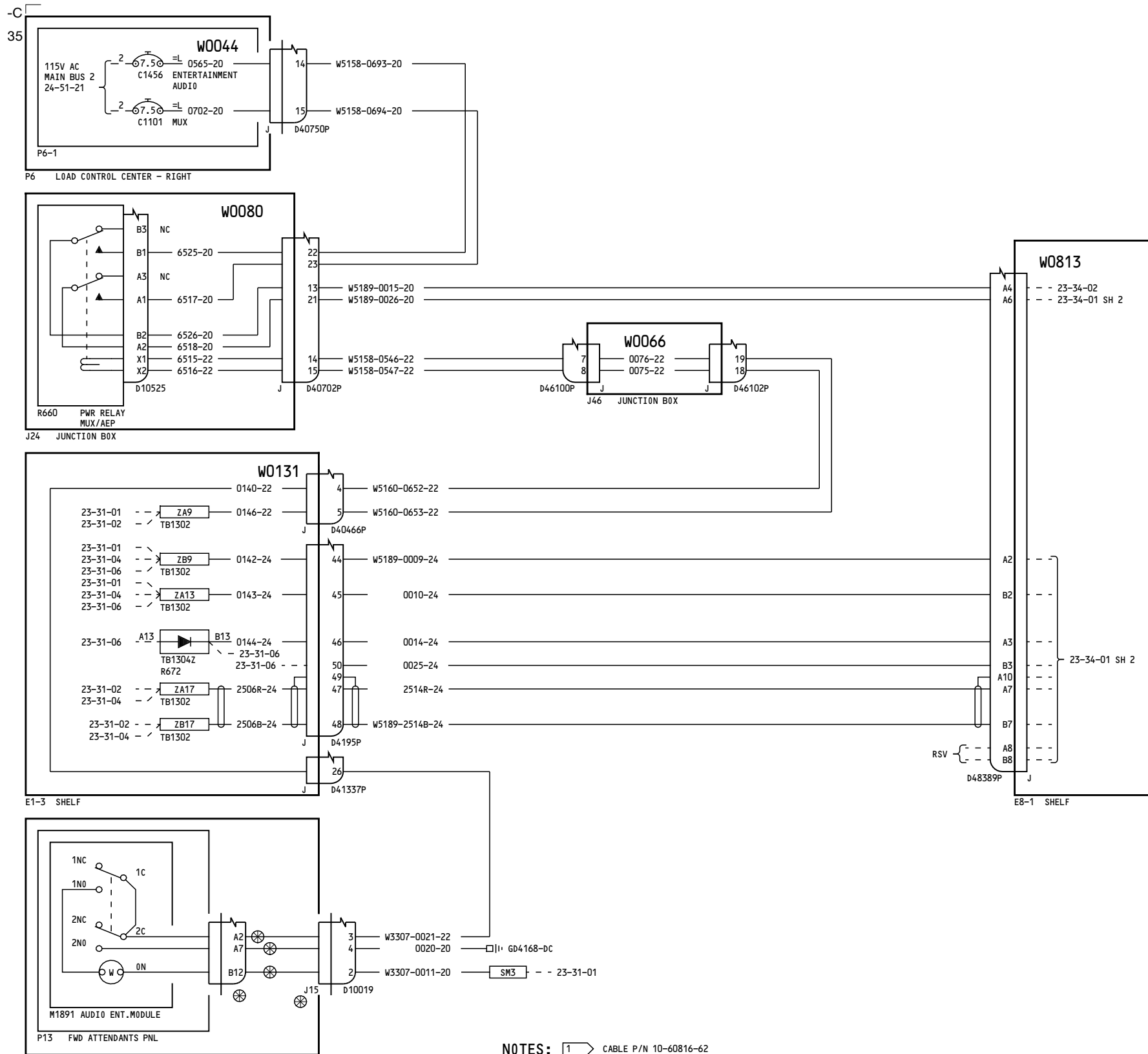

NOTES: 1 CABLE P/N 10-60816-62

YC007

**AUDIO ENTERTAINMENT SYSTEM POWER AND CONTROL**

**23-34-01**

Page 5  
Sheet 1  
Mar 31/2005

D280A103

**23-34-01**

Page 5  
Sheet 1  
Mar 31/2005

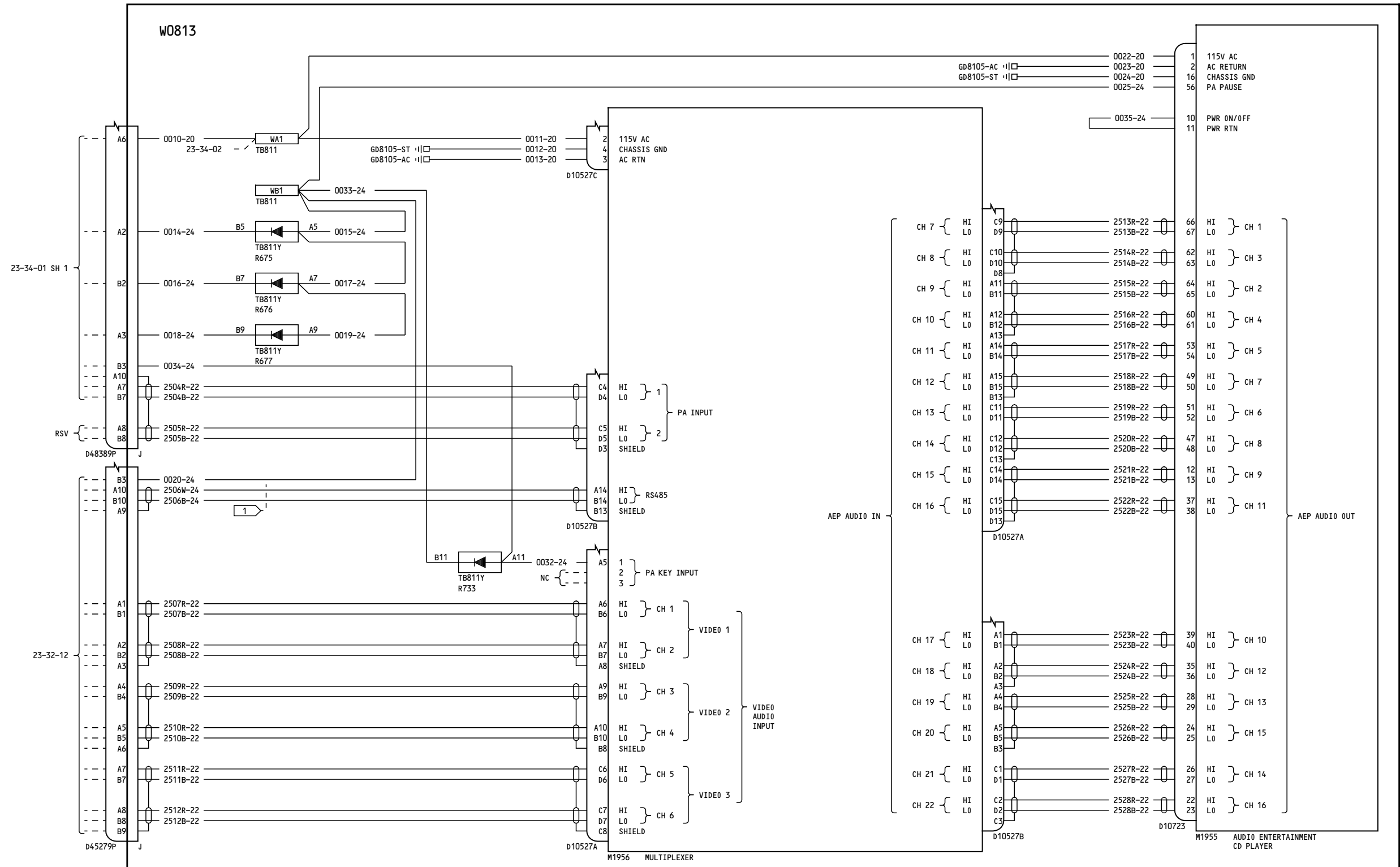

**NOTES:**

1 CABLE P/N S280W502-6 OR EQUIVALENT E8-1 SHELF

YC007

**AUDIO ENTERTAINMENT SYSTEM  
POWER AND CONTROL**

**23-34-01**

Page 5  
Sheet 2  
Mar 31/2005

D280A103

**23-34-01**

Page 5  
Sheet 2  
Mar 31/2005

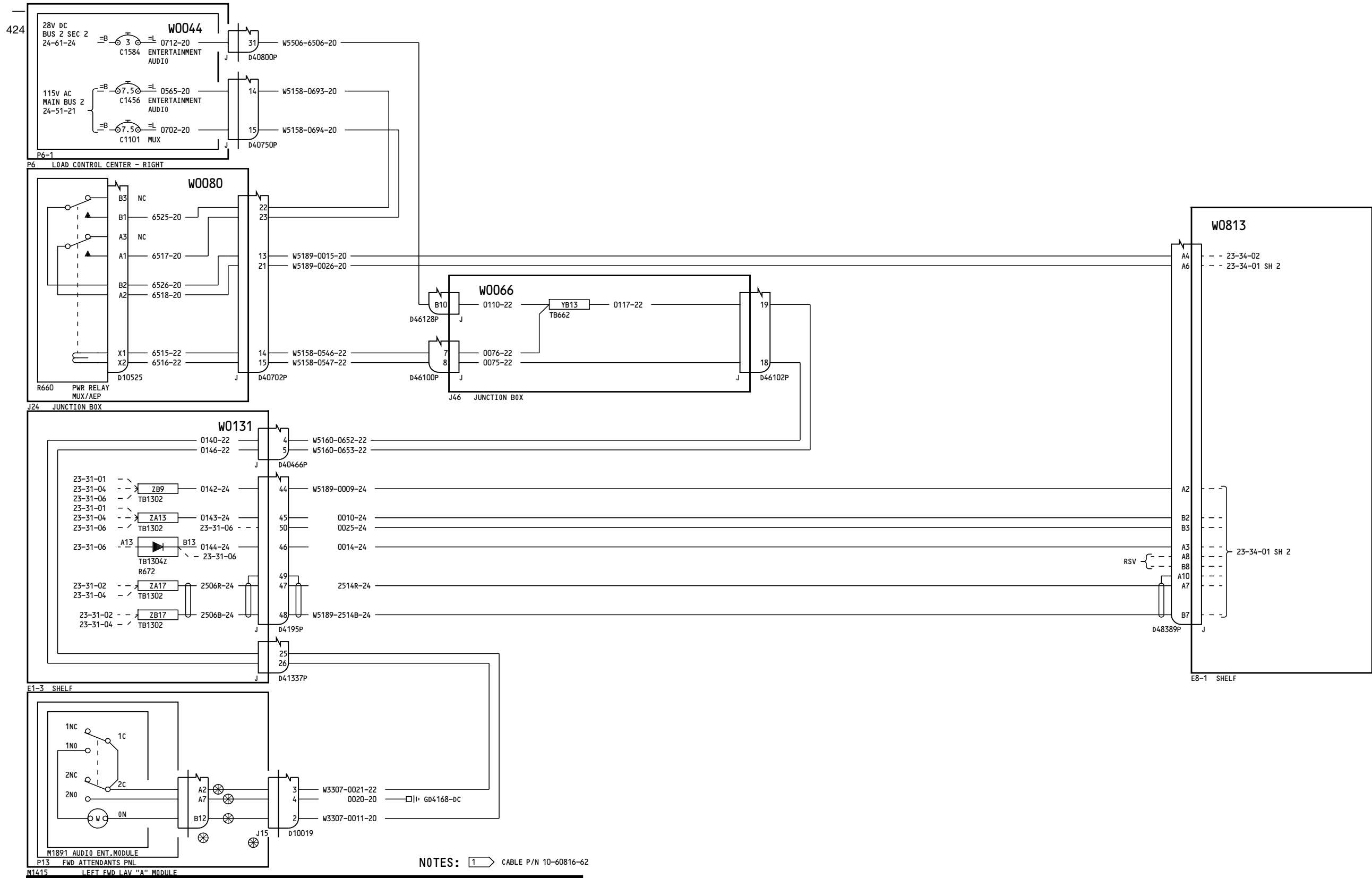

YC007  
 M1891 AUDIO ENT. MODULE  
 M1415 LEFT FWD LAV "A" MODULE

**AUDIO ENTERTAINMENT SYSTEM POWER AND CONTROL**

D280A103

**23-34-01**

Page 5.1  
 Sheet 1  
 May 13/2008

Incorporates  
 23-1139 R01

**23-34-01**

Page 5.1  
 Sheet 1  
 May 13/2008



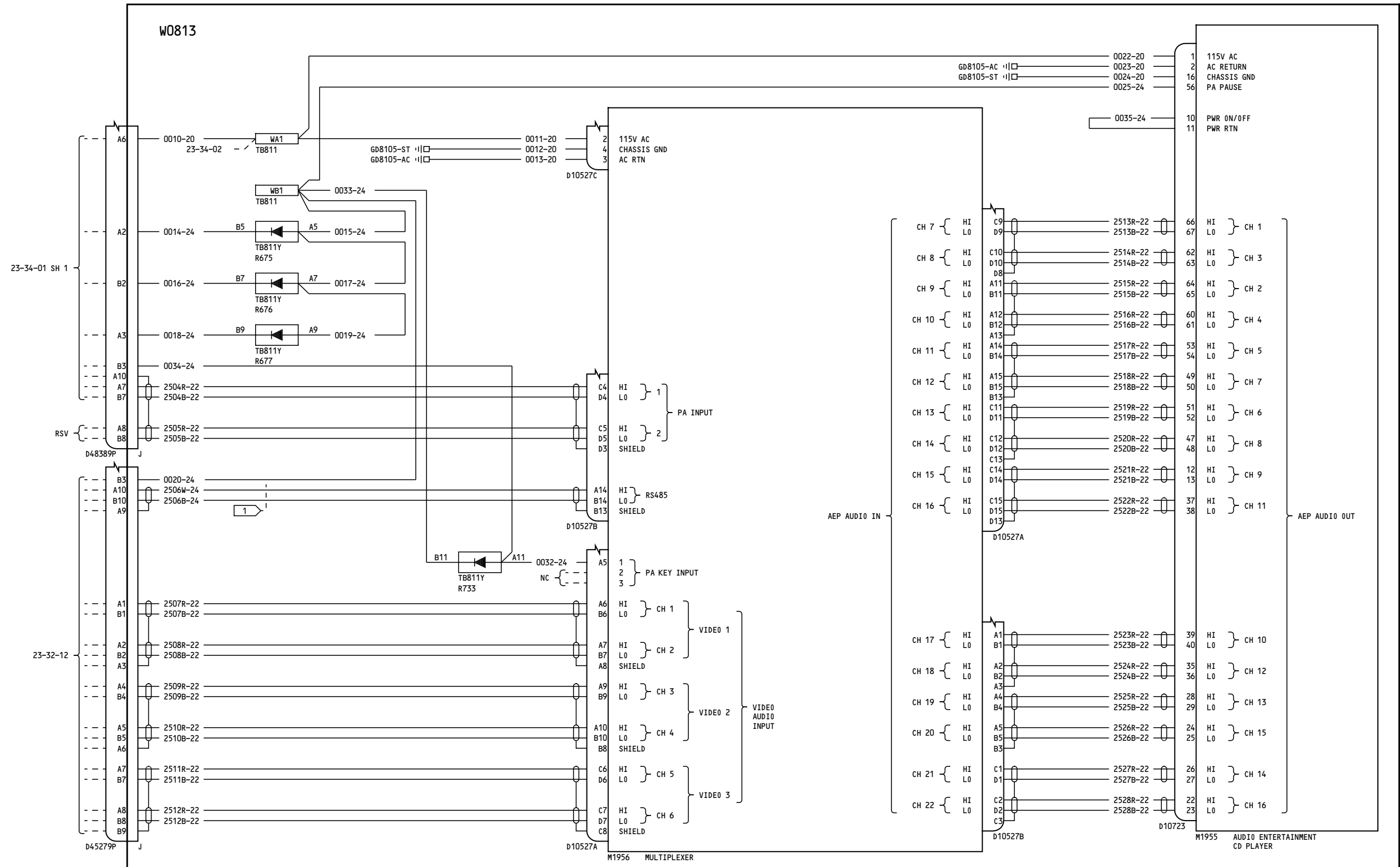

**NOTES:**  
1 CABLE P/N S280W502-6 OR EQUIVALENT E8-1 SHELF

YC007

**AUDIO ENTERTAINMENT SYSTEM POWER AND CONTROL**

**23-34-01**

Page 5.1  
Sheet 2  
May 13/2008

D280A103

BOEING PROPRIETARY - Copyright © - Unpublished Work - See title page for details.

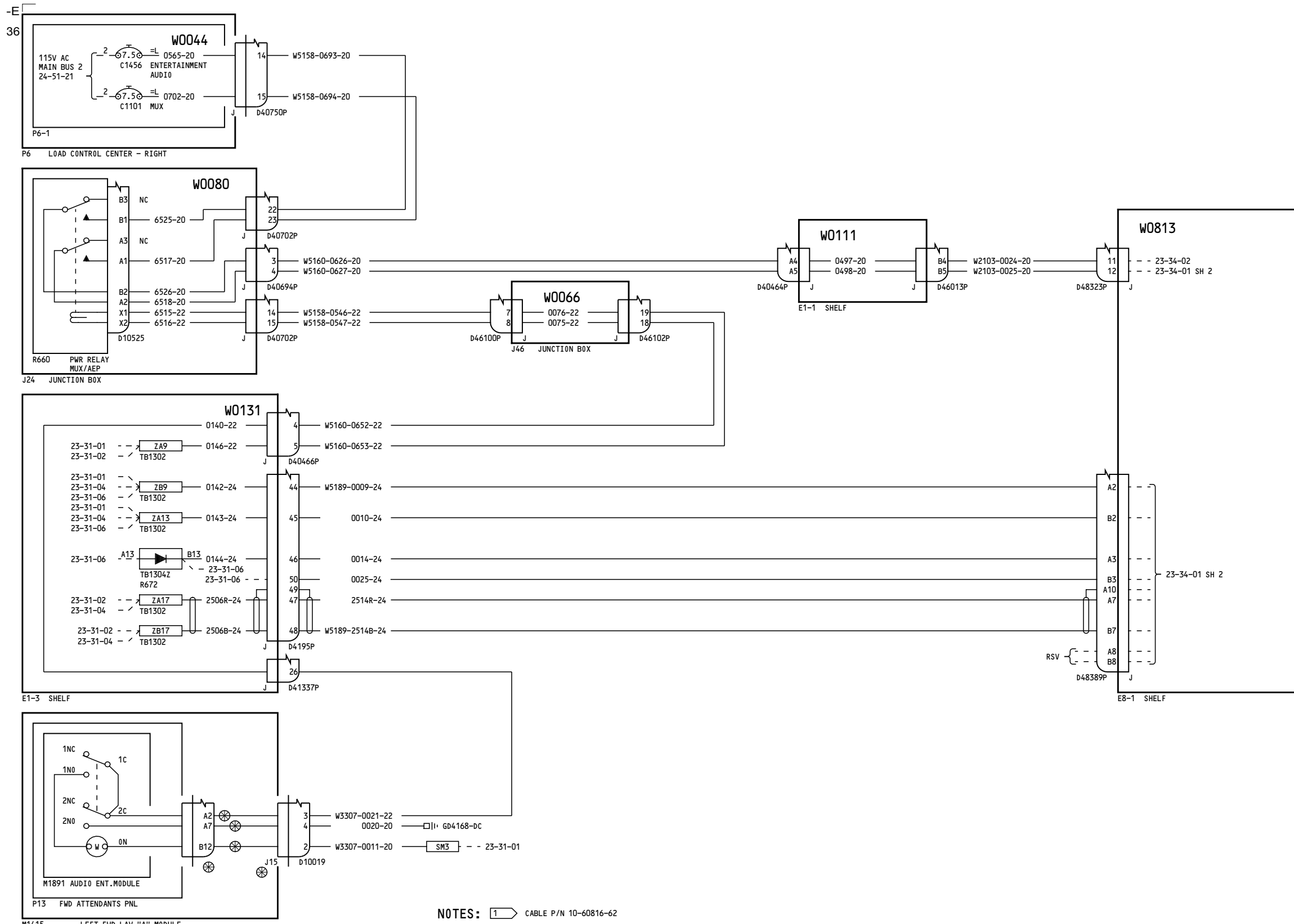

NOTES: 1 CABLE P/N 10-60816-62

YC008-YC013

**AUDIO ENTERTAINMENT SYSTEM POWER AND CONTROL**

D280A103

**23-34-01**

Page 6  
Sheet 1  
Mar 31/2005

**23-34-01**

Page 6  
Sheet 1  
Mar 31/2005

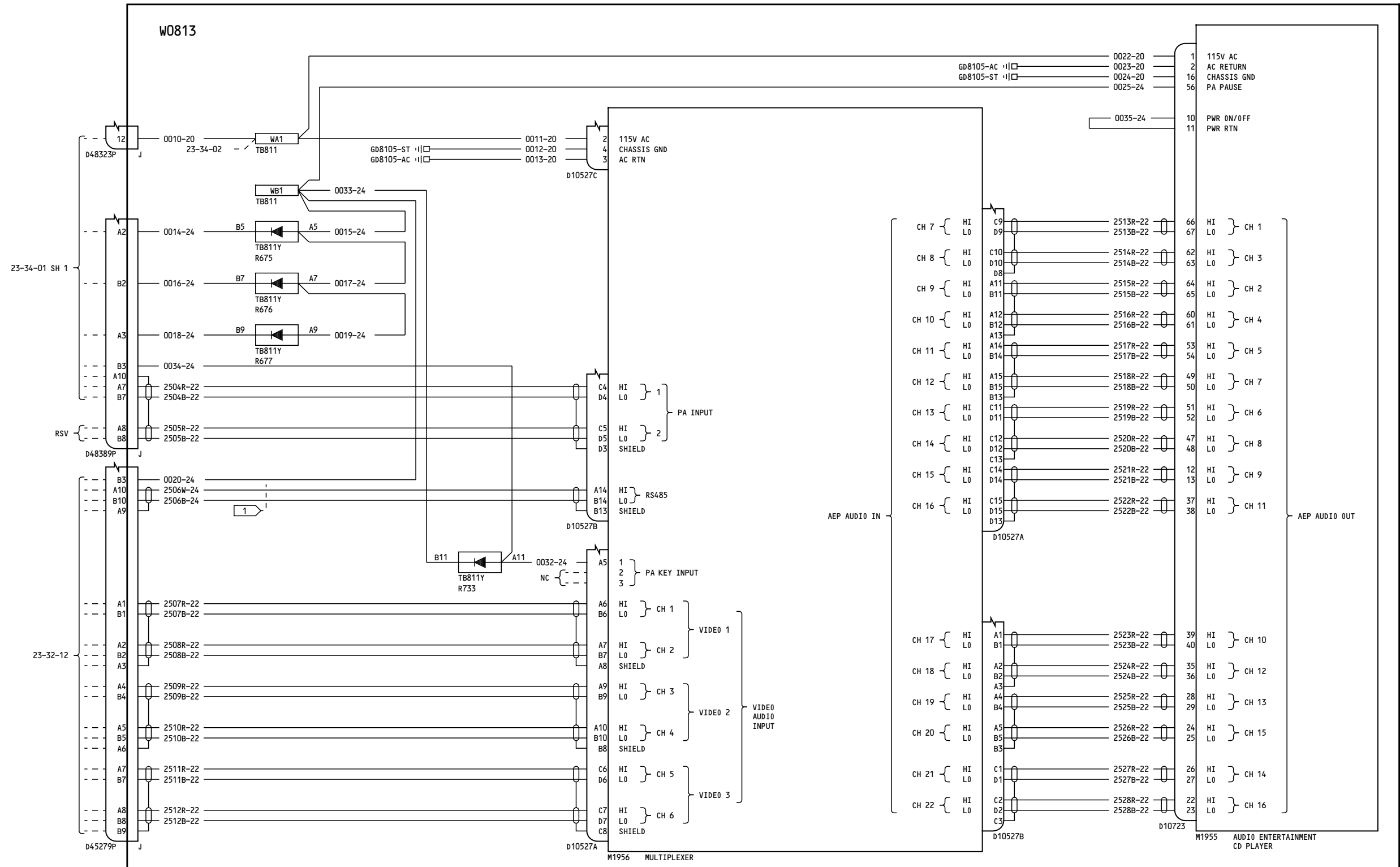

**NOTES:**  
1 CABLE P/N S280W502-6 OR EQUIVALENT E8-1 SHELF

YC008-YC013

**AUDIO ENTERTAINMENT SYSTEM  
POWER AND CONTROL**

**23-34-01**

Page 6  
Sheet 2  
Mar 31/2005

D280A103

**23-34-01**

Page 6  
Sheet 2  
Mar 31/2005

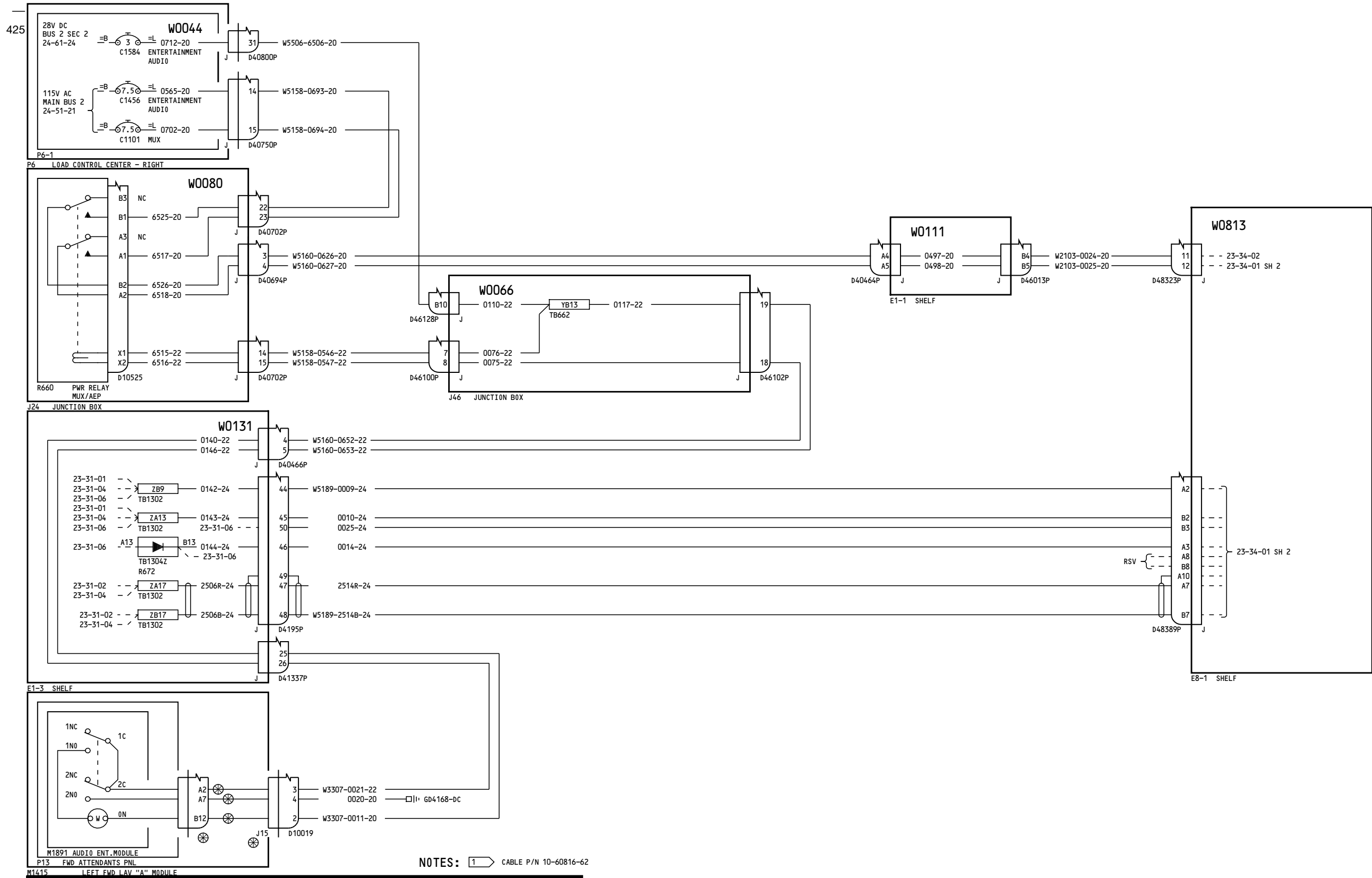

NOTES: 1 CABLE P/N 10-60816-62

YC008-YC013

AUDIO ENTERTAINMENT SYSTEM POWER AND CONTROL

23-34-01

Incorporates 23-1139 R01

23-34-01

D280A103

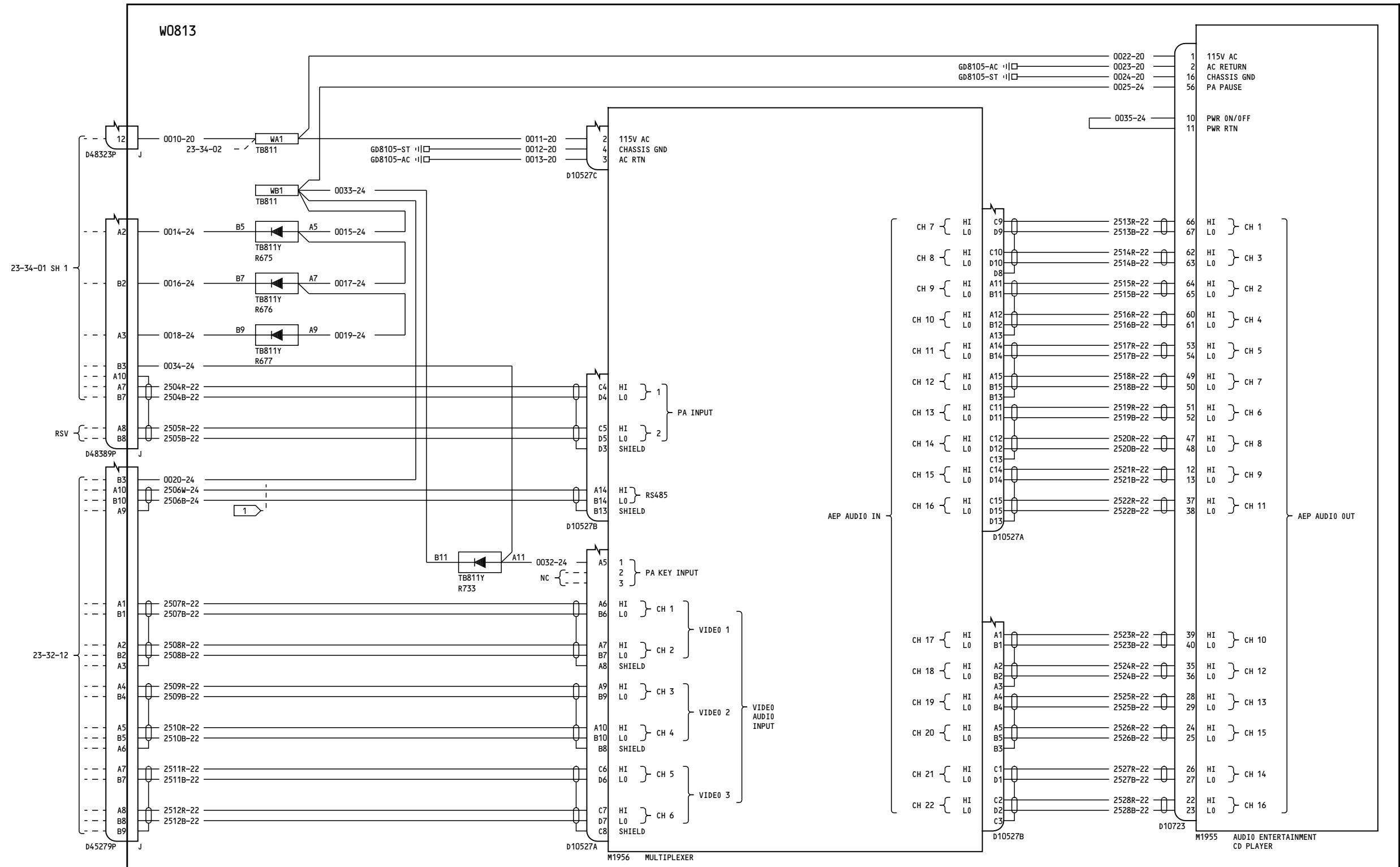

**NOTES:**

1 CABLE P/N S280W502-6 OR EQUIVALENT E8-1 SHELF

YC008-YC013	<b>AUDIO ENTERTAINMENT SYSTEM POWER AND CONTROL</b>  D280A103
-------------	-------------------------------------------------------------------------

**23-34-01**

Page 6.1  
Sheet 2  
May 13/2008

**23-34-01**

Page 6.1  
Sheet 2  
May 13/2008

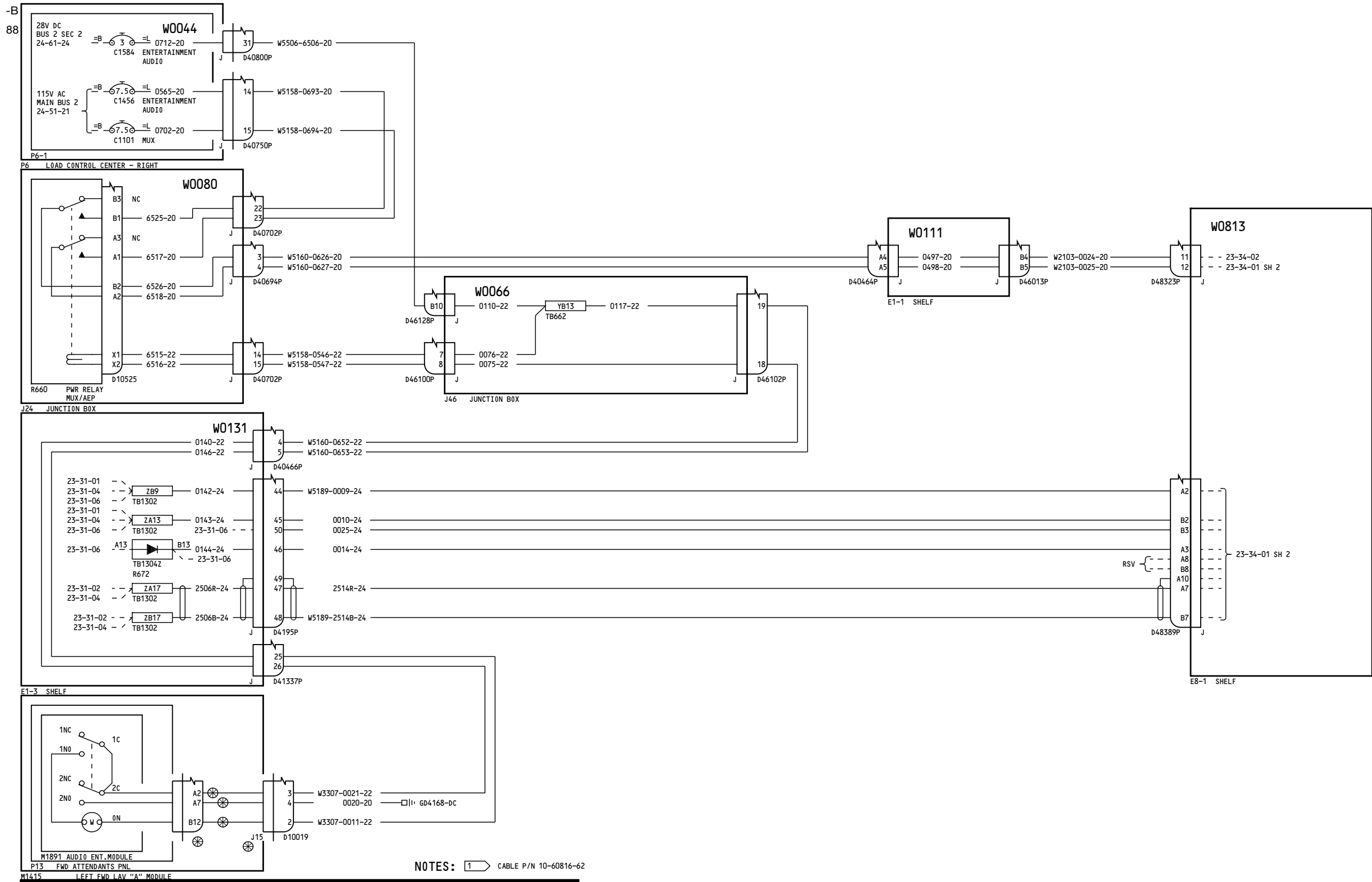

NOTES: 1 CABLE P/N 10-60816-62

YC015-YC026

**AUDIO ENTERTAINMENT SYSTEM  
POWER AND CONTROL**

**23-34-01**

Page 7  
Sheet 1  
Jul 17/2007

D280A103

**23-34-01**

Page 7  
Sheet 1  
Jul 17/2007

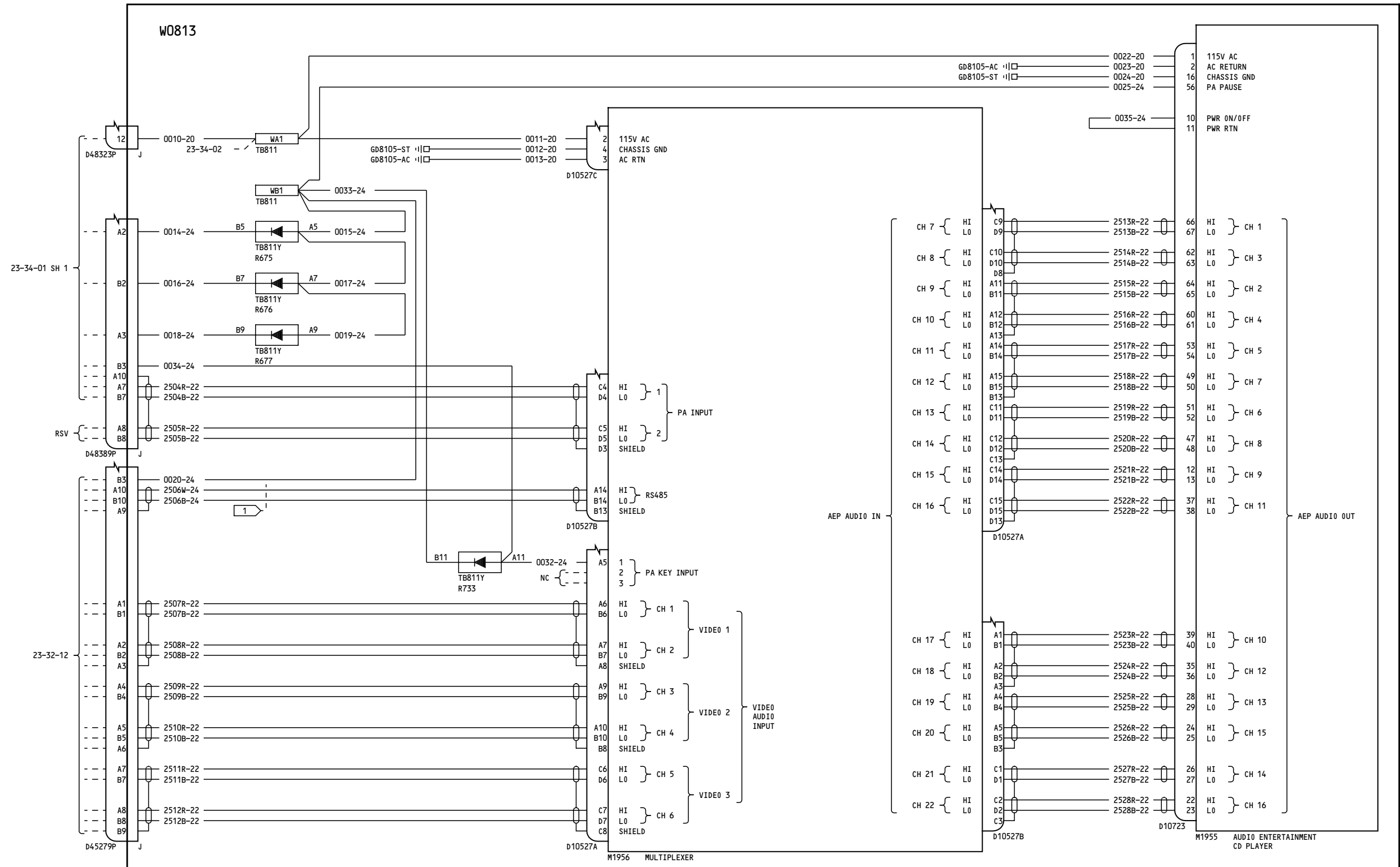

NOTES:

1 CABLE P/N S280W502-6 OR EQUIVALENT E8-1 SHELF

YC015-YC026	<b>AUDIO ENTERTAINMENT SYSTEM POWER AND CONTROL</b>	<b>23-34-01</b>
	D280A103	Page 7 Sheet 2 Jul 17/2007

**23-34-01**

Page 7  
Sheet 2  
Jul 17/2007

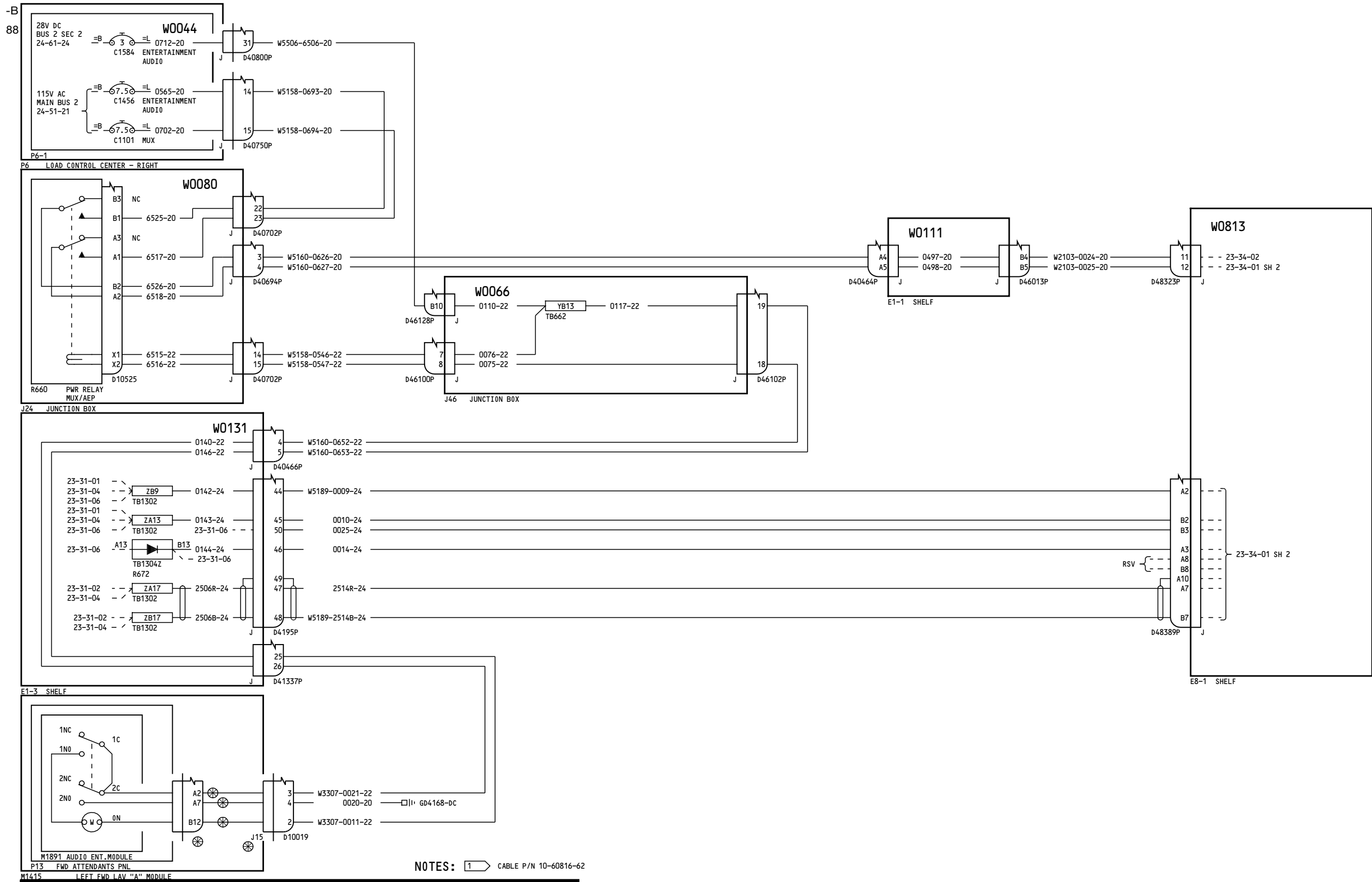

NOTES: 1 CABLE P/N 10-60816-62

YC028-YC030

AUDIO ENTERTAINMENT SYSTEM POWER AND CONTROL

23-34-01

Page 8  
Sheet 1  
Mar 31/2005

D280A103

23-34-01

Page 8  
Sheet 1  
Mar 31/2005



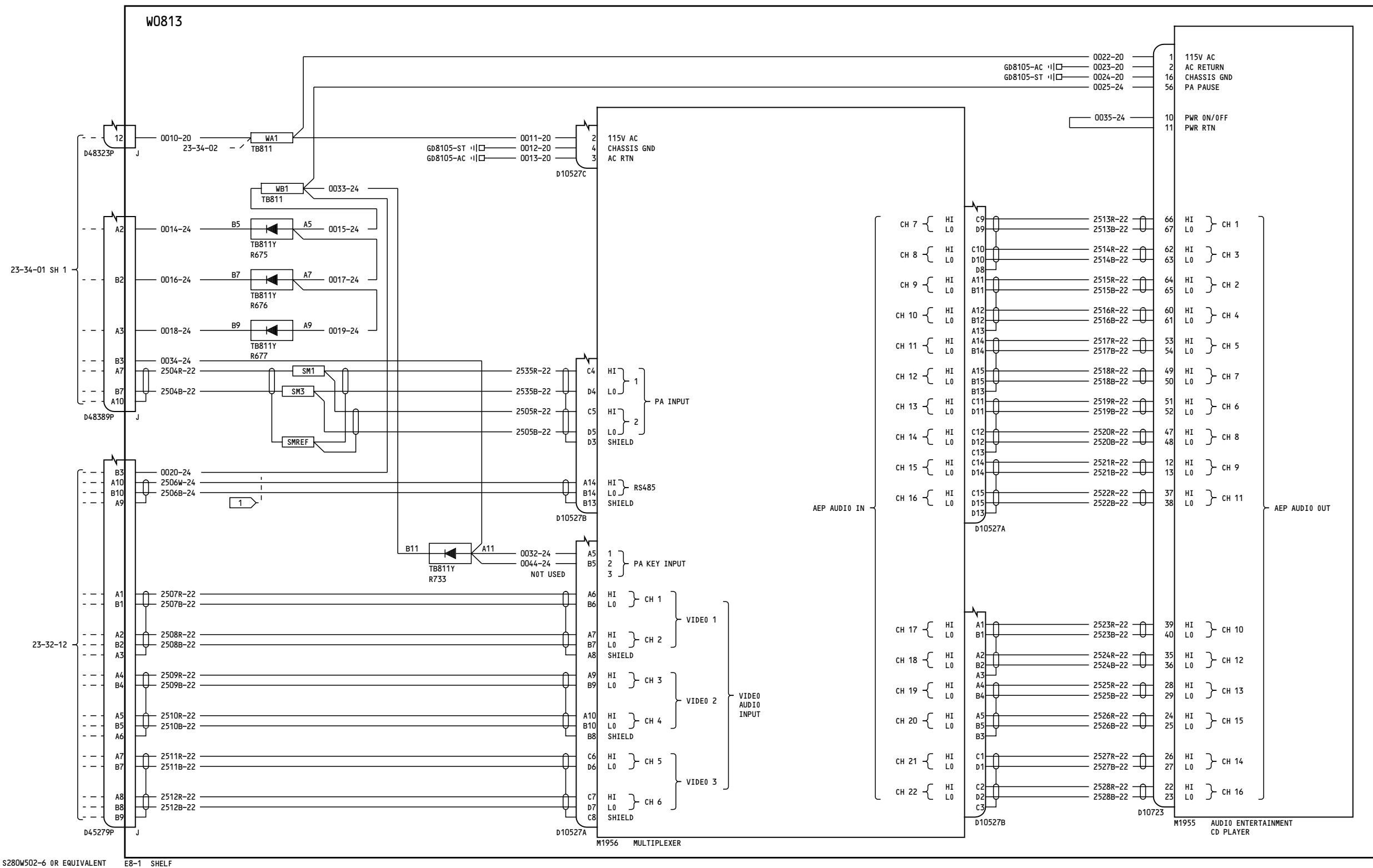

YC028-YC030

**AUDIO ENTERTAINMENT SYSTEM  
 POWER AND CONTROL**

**23-34-01**

Page 8  
 Sheet 2  
 Mar 31/2005

D280A103

**23-34-01**

Page 8  
 Sheet 2  
 Mar 31/2005

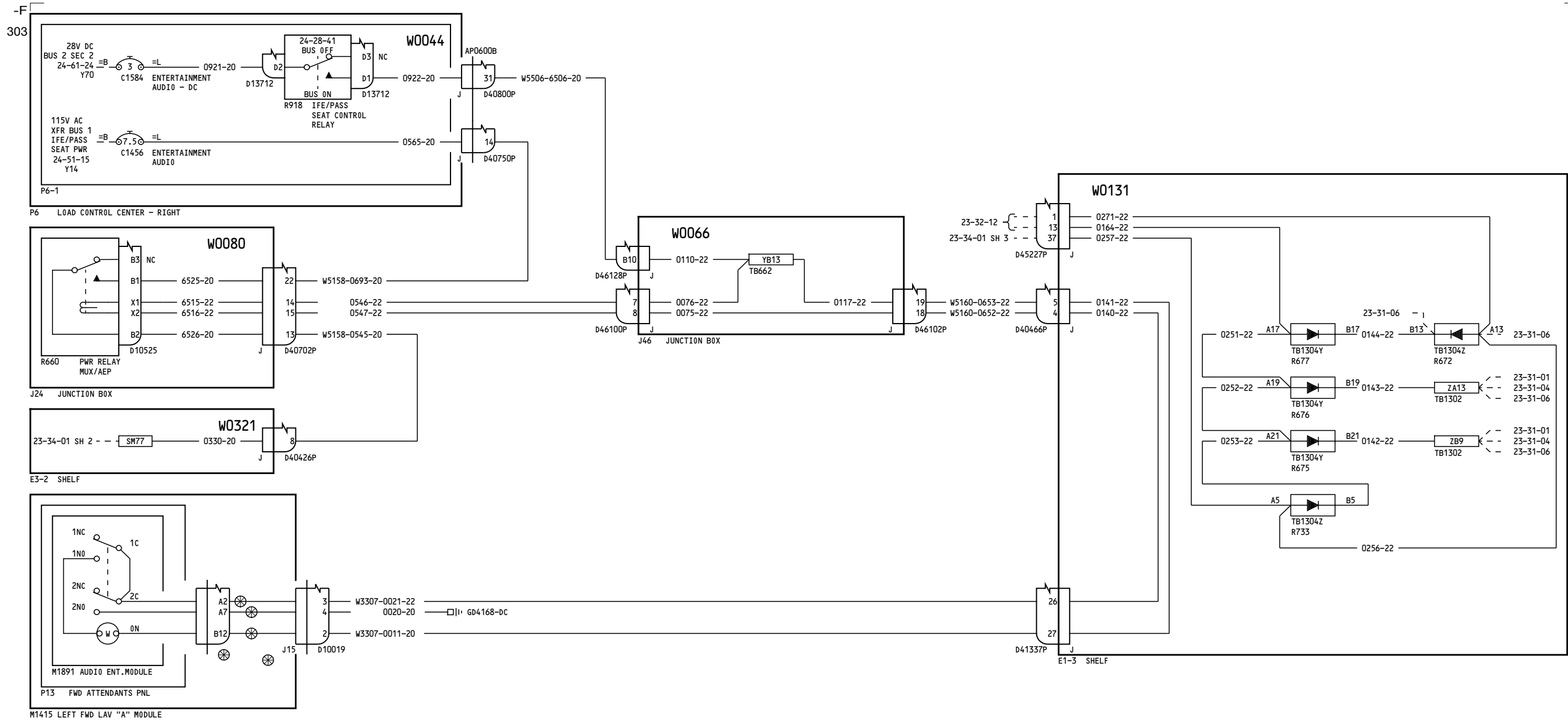

YK901-YM670

**AUDIO ENTERTAINMENT SYSTEM  
POWER AND CONTROL**

**23-34-01**

Page 9  
Sheet 1  
Feb 09/2009

D280A103

**23-34-01**

Page 9  
Sheet 1  
Feb 09/2009

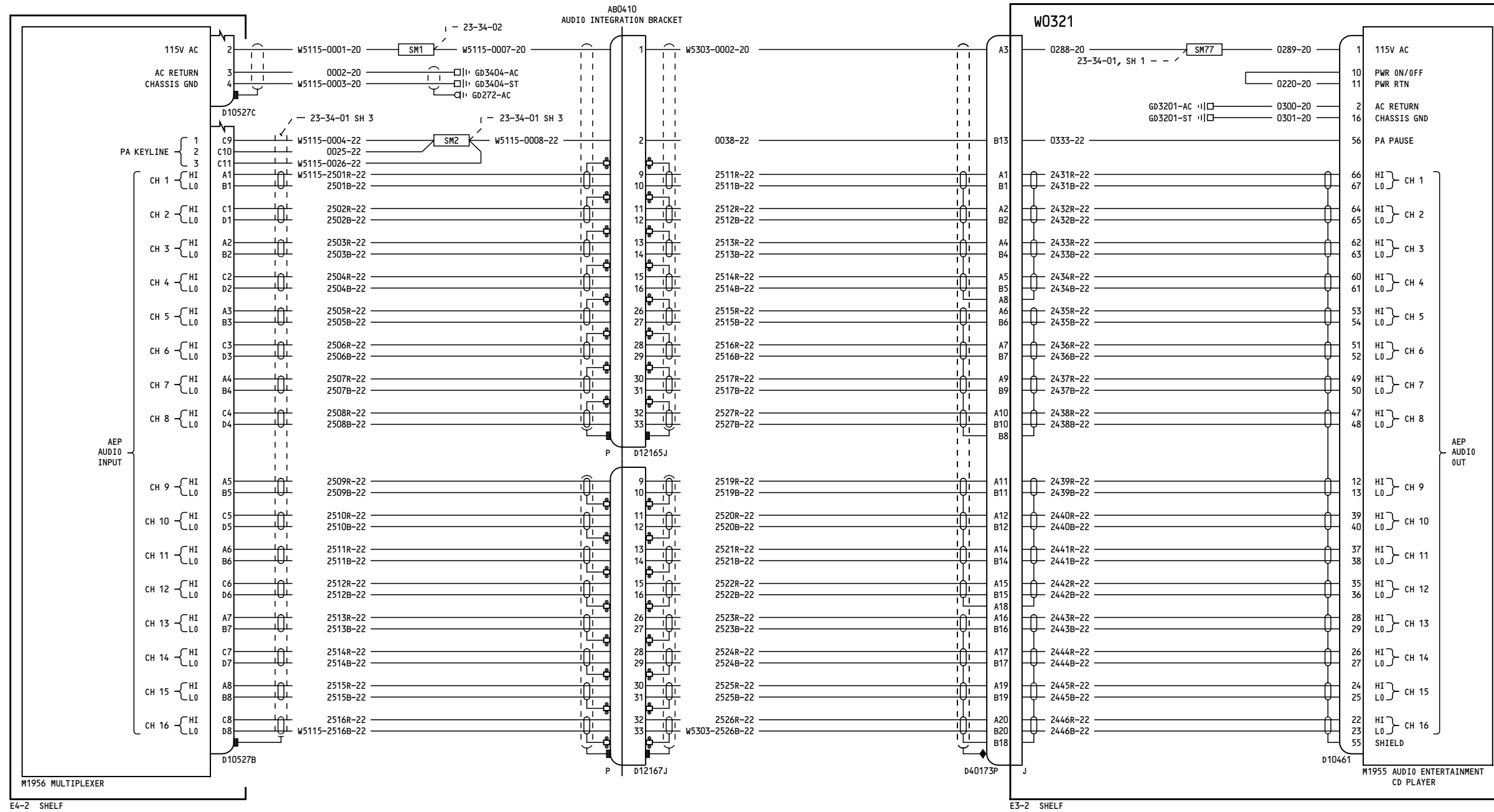

YK901-YM670

**AUDIO ENTERTAINMENT SYSTEM  
POWER AND CONTROL**

**23-34-01**

Page 9  
Sheet 2  
Feb 09/2009

D280A103

**23-34-01**

Page 9  
Sheet 2  
Feb 09/2009

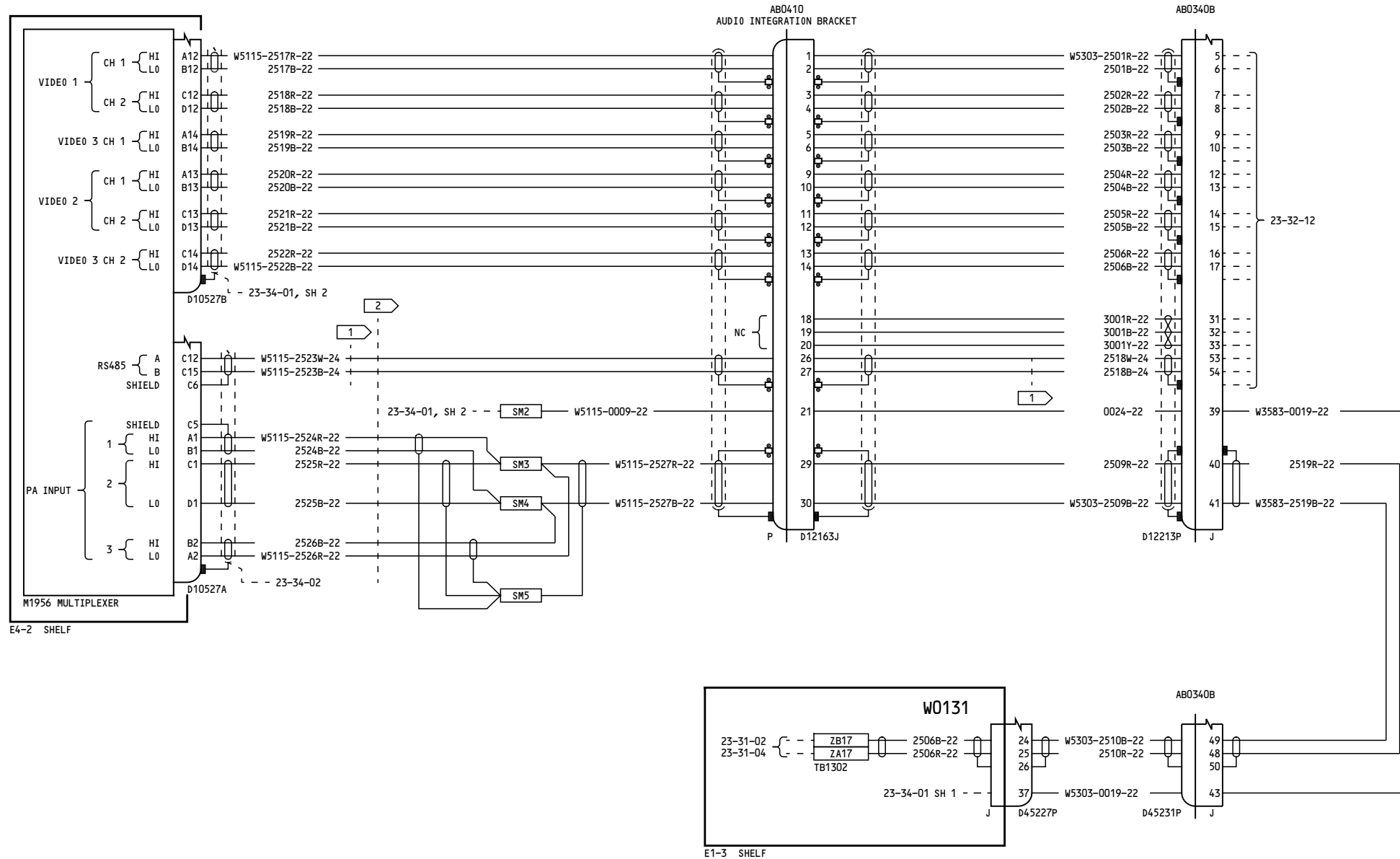

**NOTES:**

- 1 WIRE TYPE S280W502-6 OR EQUIVALENT.
- 2 ROUTE WIRES OUT THROUGH PART B OF BACKSHELL.

YK901-YM670

**AUDIO ENTERTAINMENT  
SYSTEM  
POWER AND CONTROL**

D280A103

**23-34-01**

Page 9  
Sheet 3  
Feb 09/2009

**23-34-01**

Page 9  
Sheet 3  
Feb 09/2009

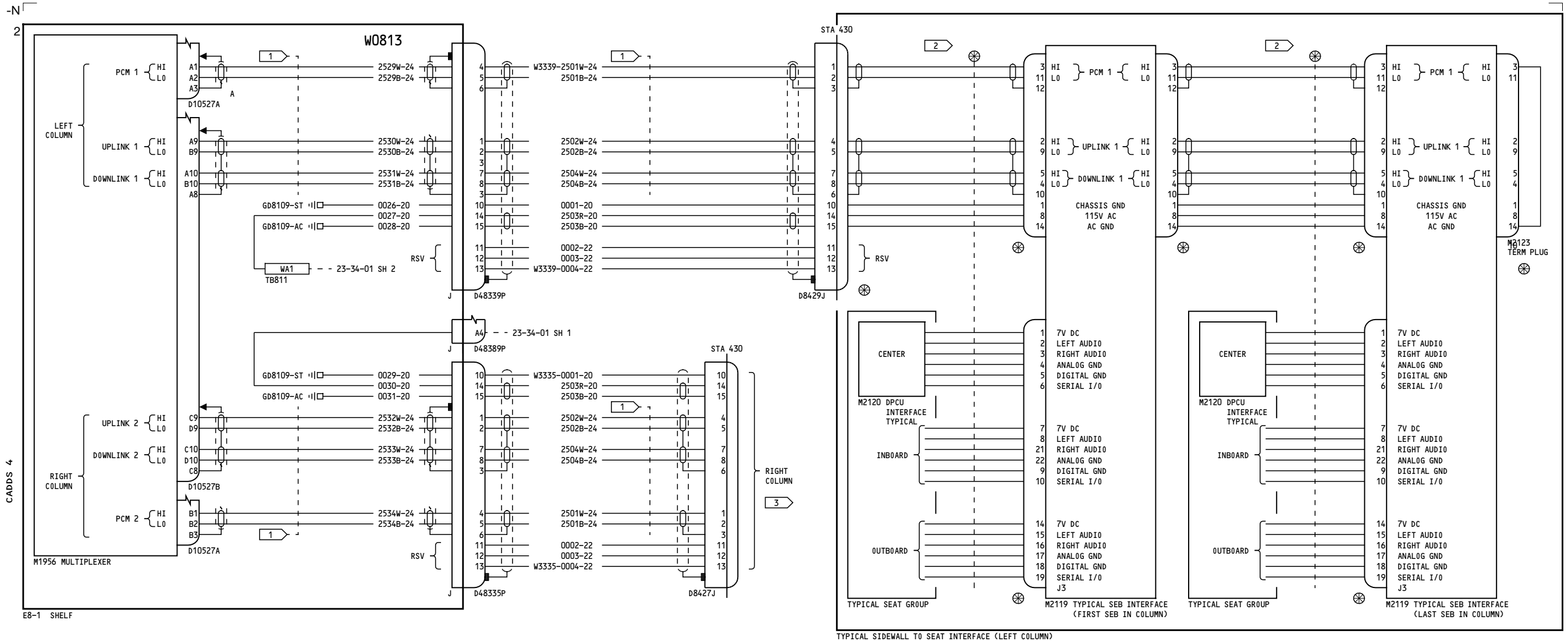

**NOTES:**

- 1 CABLE P/N 10-60816-62
- 2 BUYER FURNISHED CABLE FOR SEAT ASSY TO SEAT ASSY COLUMN INTERCONNECT
- 3 SAME AS LEFT COLUMN

YC001-YC006	<p><b>AUDIO ENTERTAINMENT DISTRIBUTION</b></p> <p><b>23-34-02</b></p> <p>Page 1</p> <p>D280A103</p> <p>Mar 31/2005</p>
-------------	------------------------------------------------------------------------------------------------------------------------

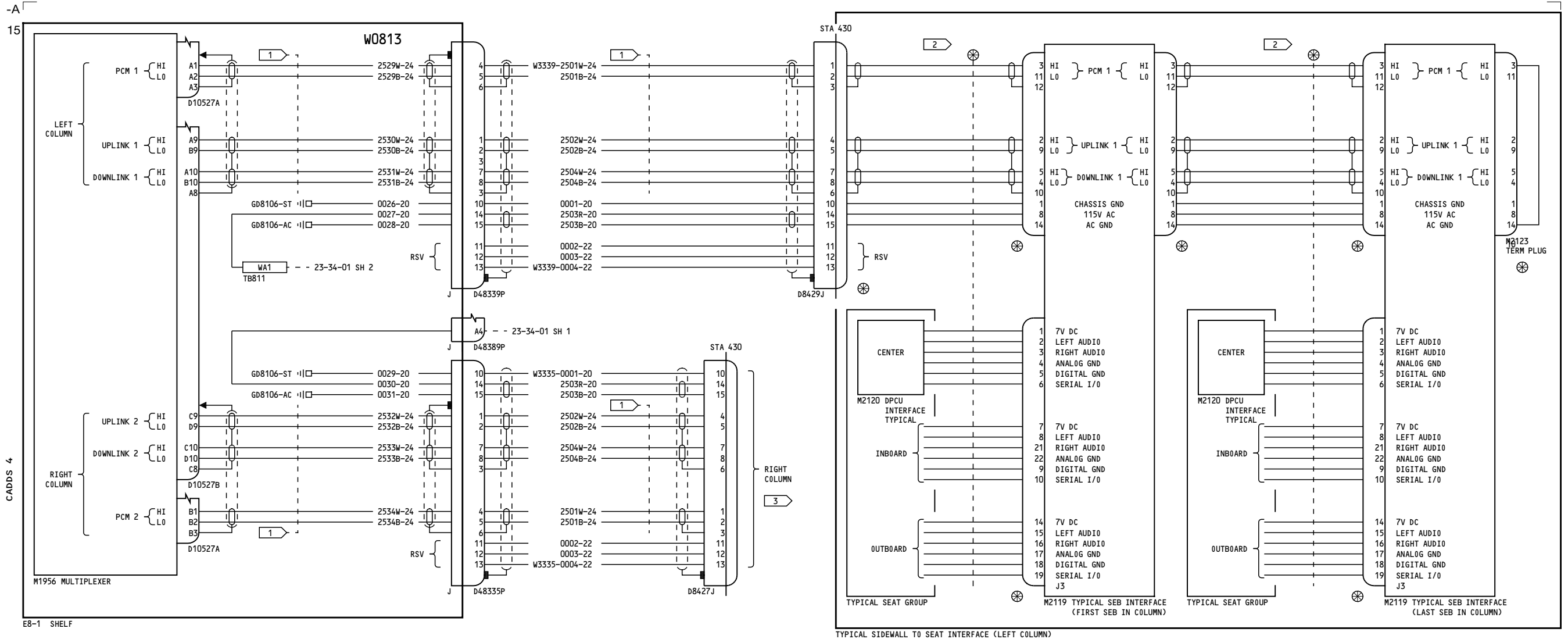

**NOTES:**

- 1 CABLE P/N 10-60816-62
- 2 BUYER FURNISHED CABLE FOR SEAT ASSY TO SEAT ASSY COLUMN INTERCONNECT
- 3 SAME AS LEFT COLUMN

YC007	<b>AUDIO ENTERTAINMENT DISTRIBUTION</b>
<b>23-34-02</b>	
Page 2	
D280A103	
Mar 31/2005	

**23-34-02**

Page 2

Mar 31/2005

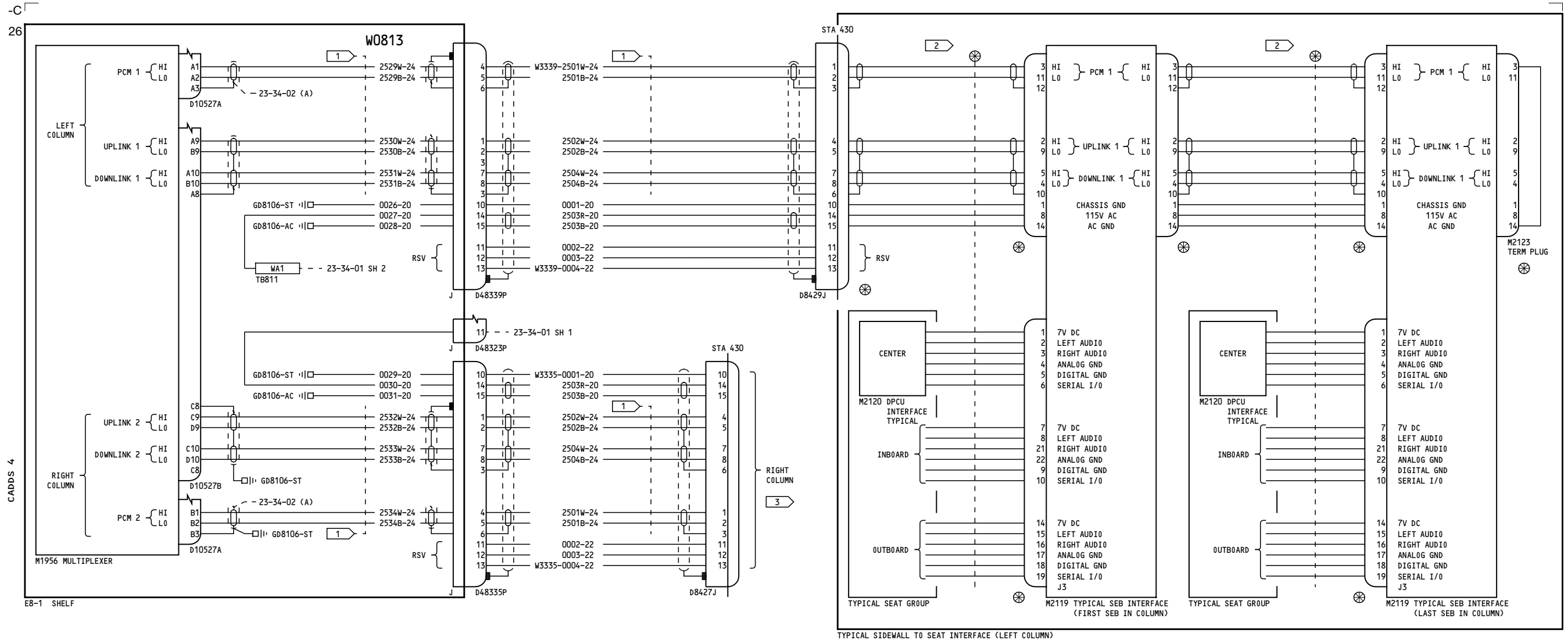

**NOTES:**

- 1 CABLE P/N 10-60816-62
- 2 BUYER FURNISHED CABLE FOR SEAT ASSY TO SEAT ASSY COLUMN INTERCONNECT
- 3 SAME AS LEFT COLUMN

YC008-YC030

**AUDIO ENTERTAINMENT DISTRIBUTION**

**23-34-02**

Page 3

D280A103

Jul 17/2007

**23-34-02**

Page 3

Jul 17/2007

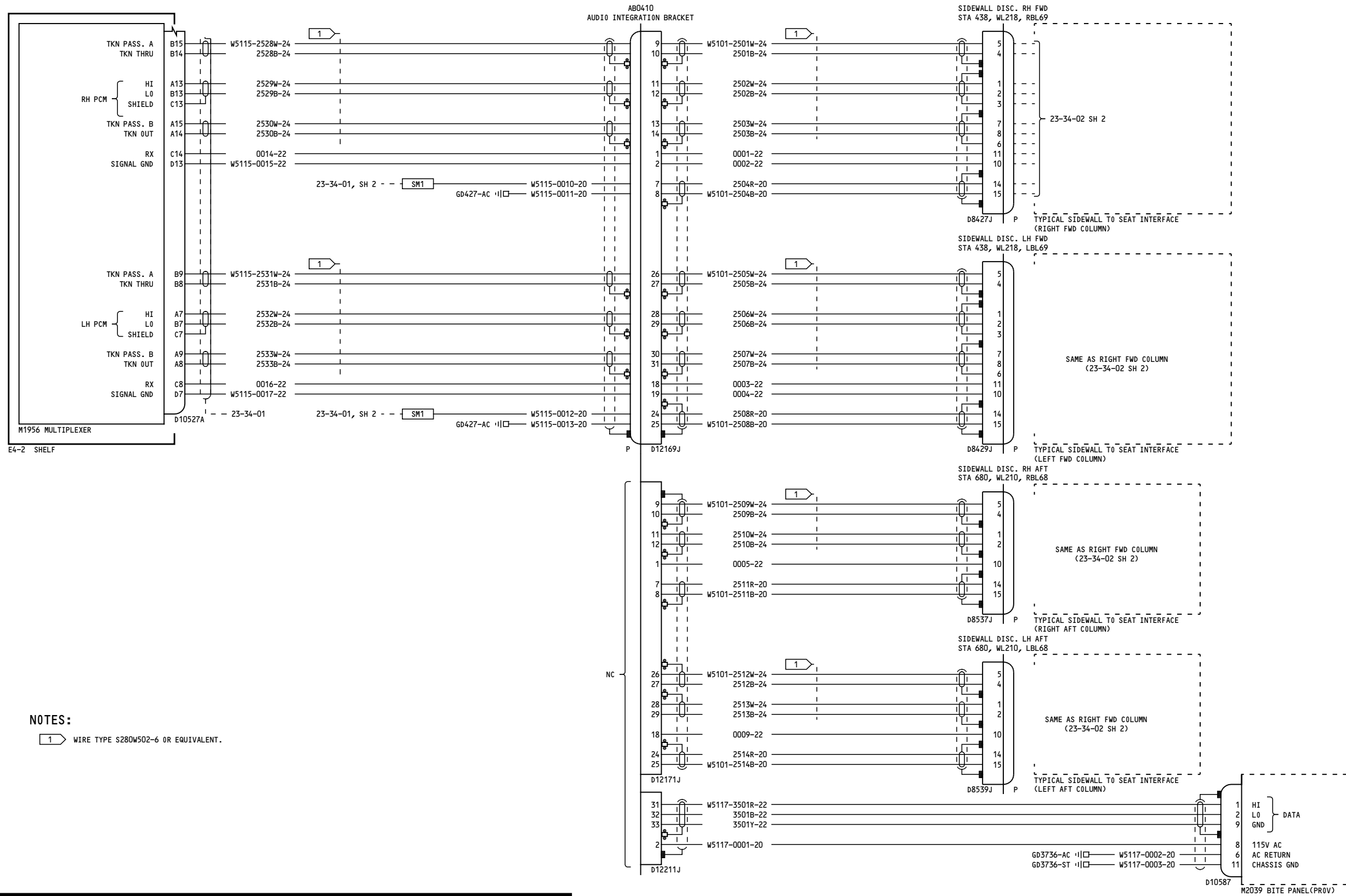

**NOTES:**

1 WIRE TYPE S280W502-6 OR EQUIVALENT.

YK901-YM670

**AUDIO ENTERTAINMENT DISTRIBUTION**

D280A103

**23-34-02**

Page 4  
Sheet 1  
Feb 09/2009

**23-34-02**

Page 4  
Sheet 1  
Feb 09/2009



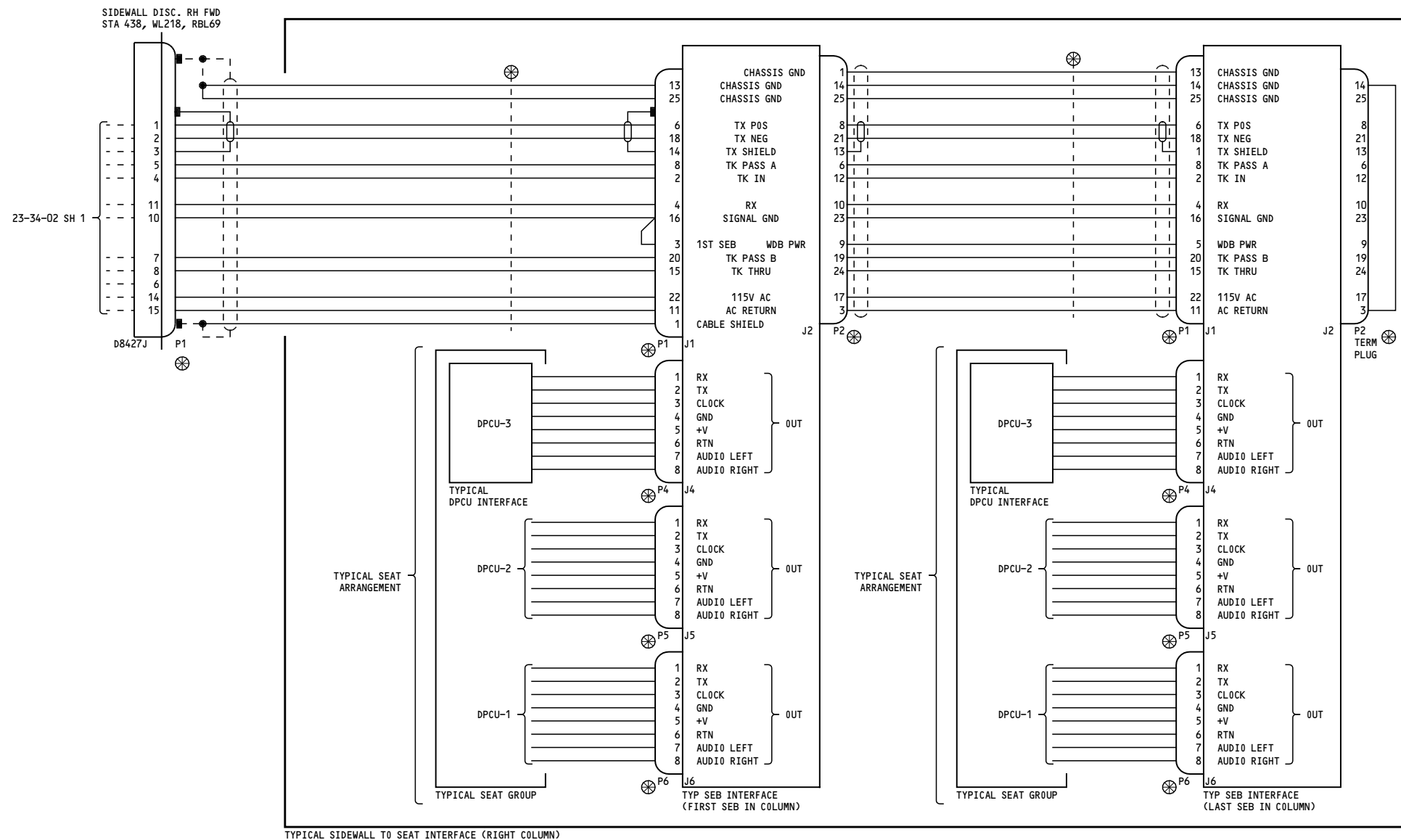

YK901-YM670

**AUDIO ENTERTAINMENT  
DISTRIBUTION**

**23-34-02**

Page 4  
Sheet 2  
Feb 09/2009

D280A103

**23-34-02**

Page 4  
Sheet 2  
Feb 09/2009

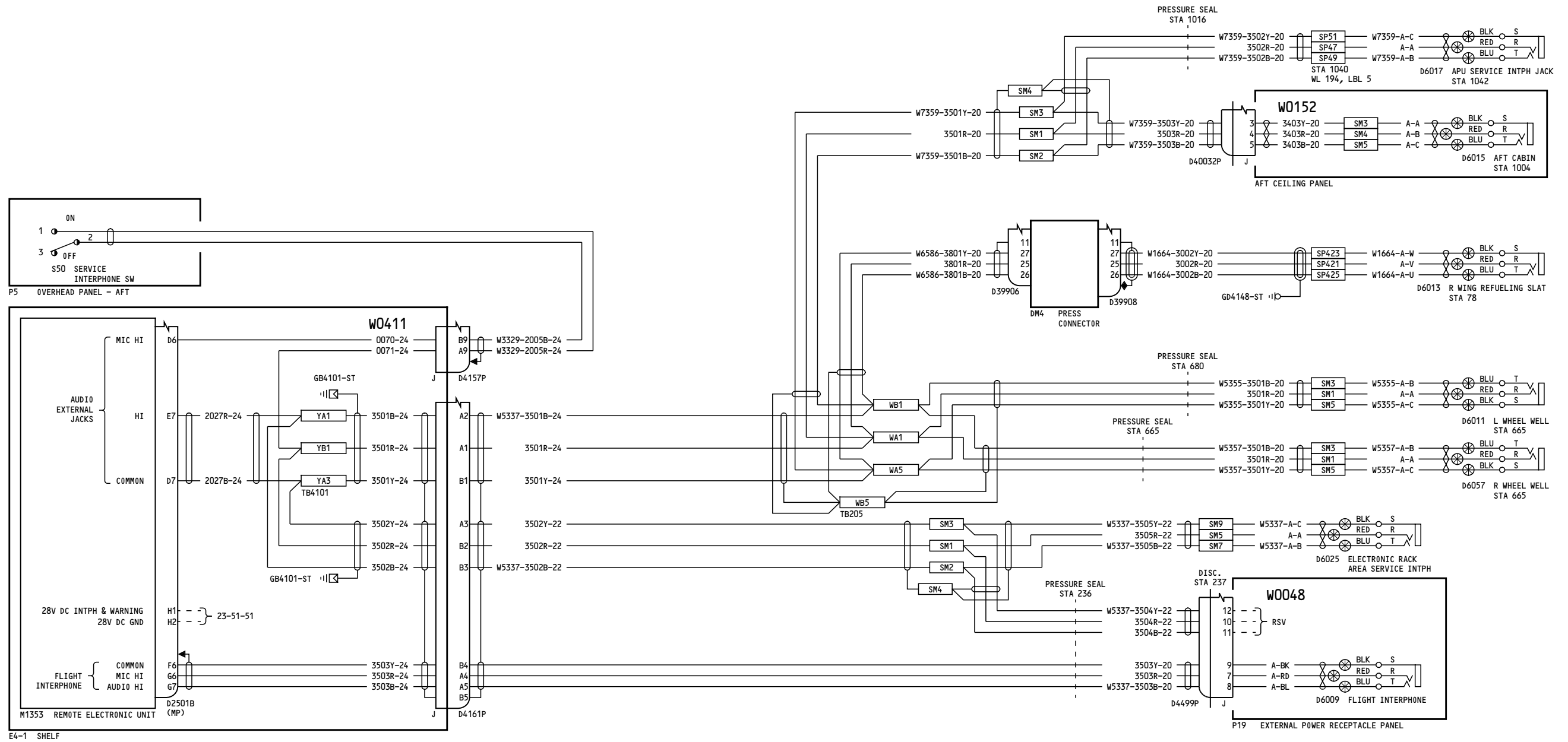

YC001-YK912, YK918-YK919, YL401-YL429, YM643-YM652

**SERVICE INTERPHONE JACKS**

**23-41-11**

Page 1

Feb 09/2009

D280A103

**23-41-11**

Page 1

Feb 09/2009

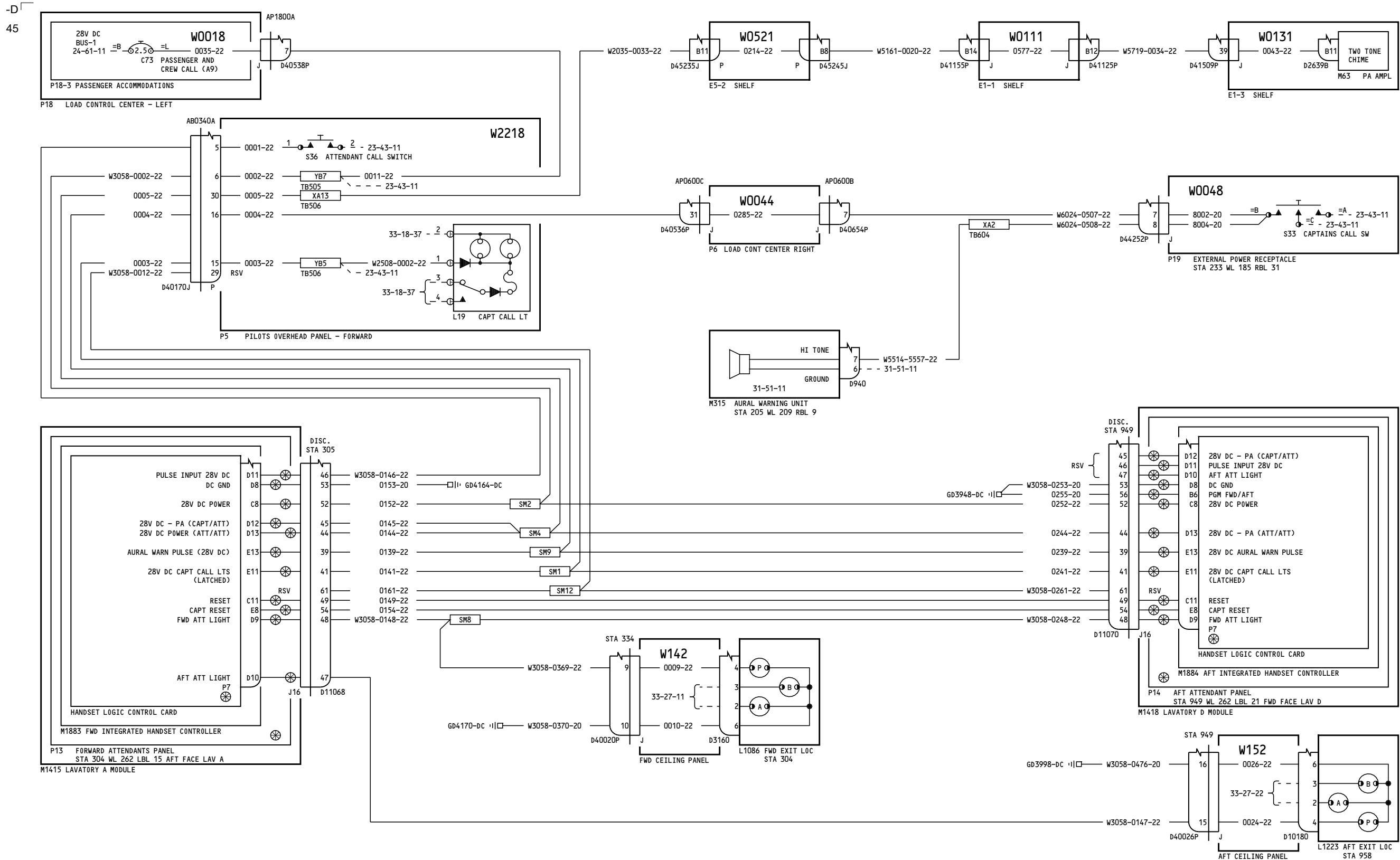

YC001-YC003

CABIN INTERPHONE

23-42-11

Page 1

D280A103

Mar 31/2005

23-42-11

Page 1

Mar 31/2005

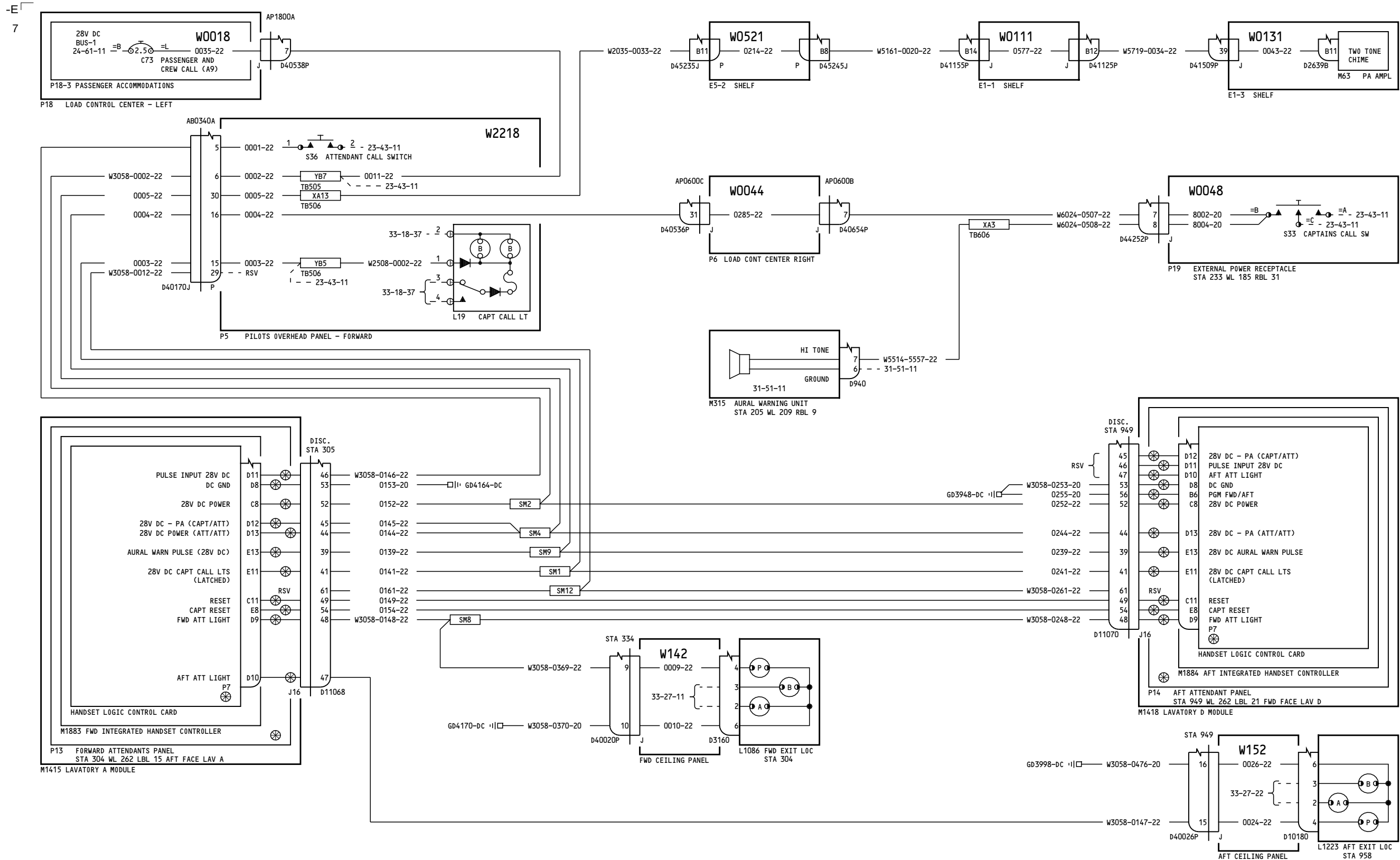

YC004-YC050

CABIN INTERPHONE

23-42-11

Page 2

D280A103

Jul 17/2007

23-42-11

Page 2

Jul 17/2007

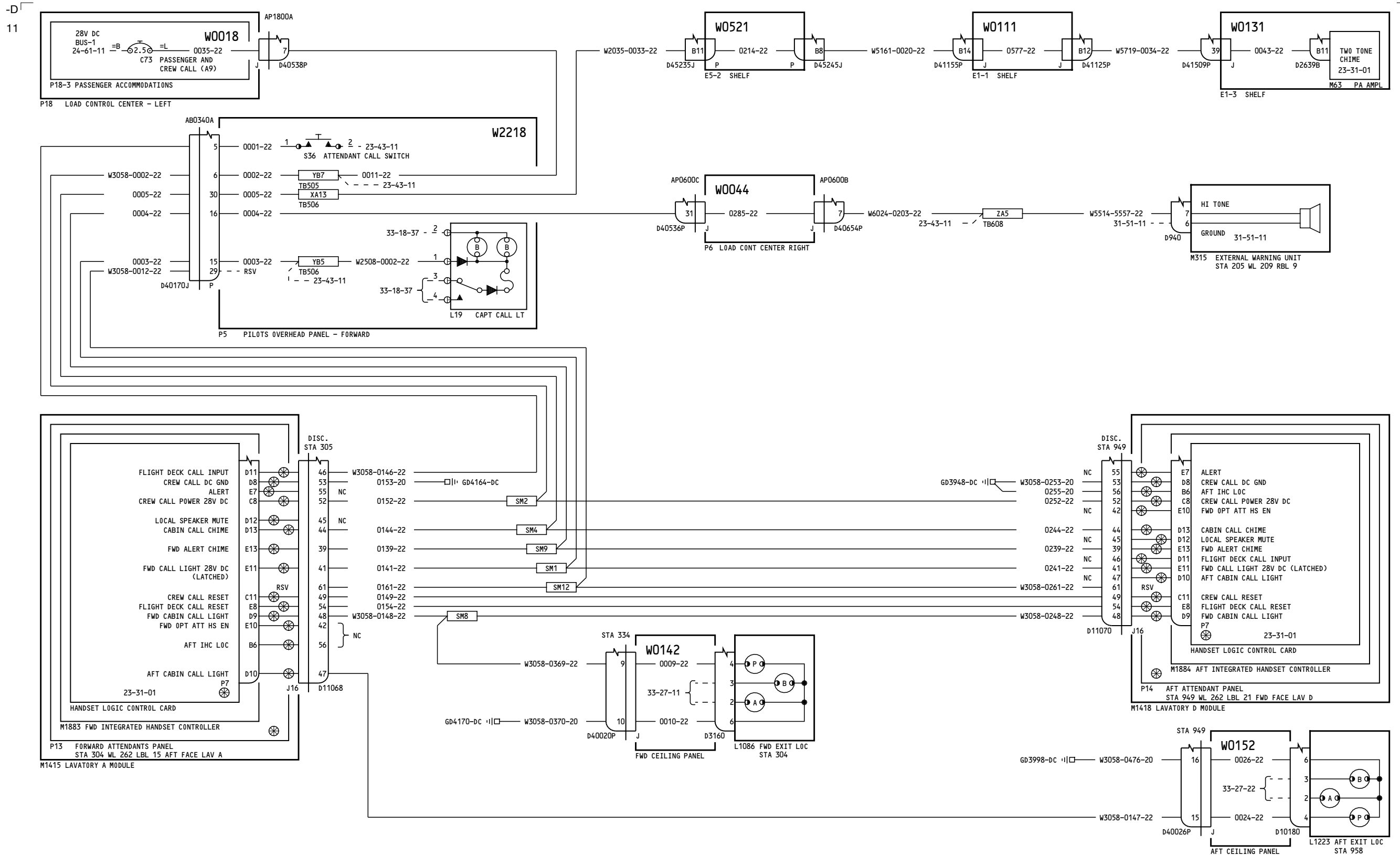

YK901-YK906

**CABIN INTERPHONE**

**23-42-11**

Page 3

D280A103

Oct 20/2006

**23-42-11**

Page 3

Oct 20/2006

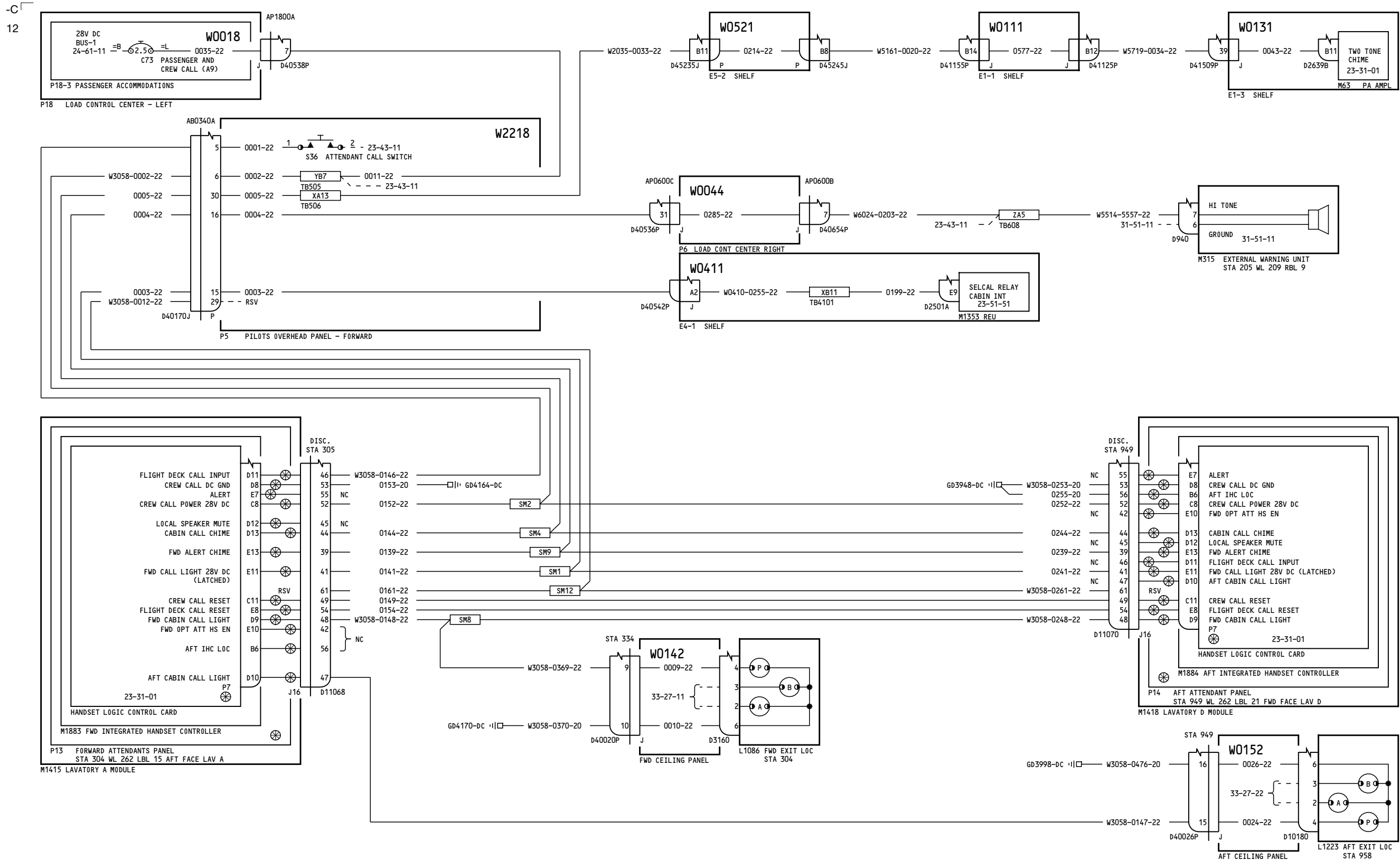

YK907-YM670

CABIN INTERPHONE

23-42-11

Page 4

D280A103

Feb 09/2009

23-42-11

Page 4

Feb 09/2009

-D  
3

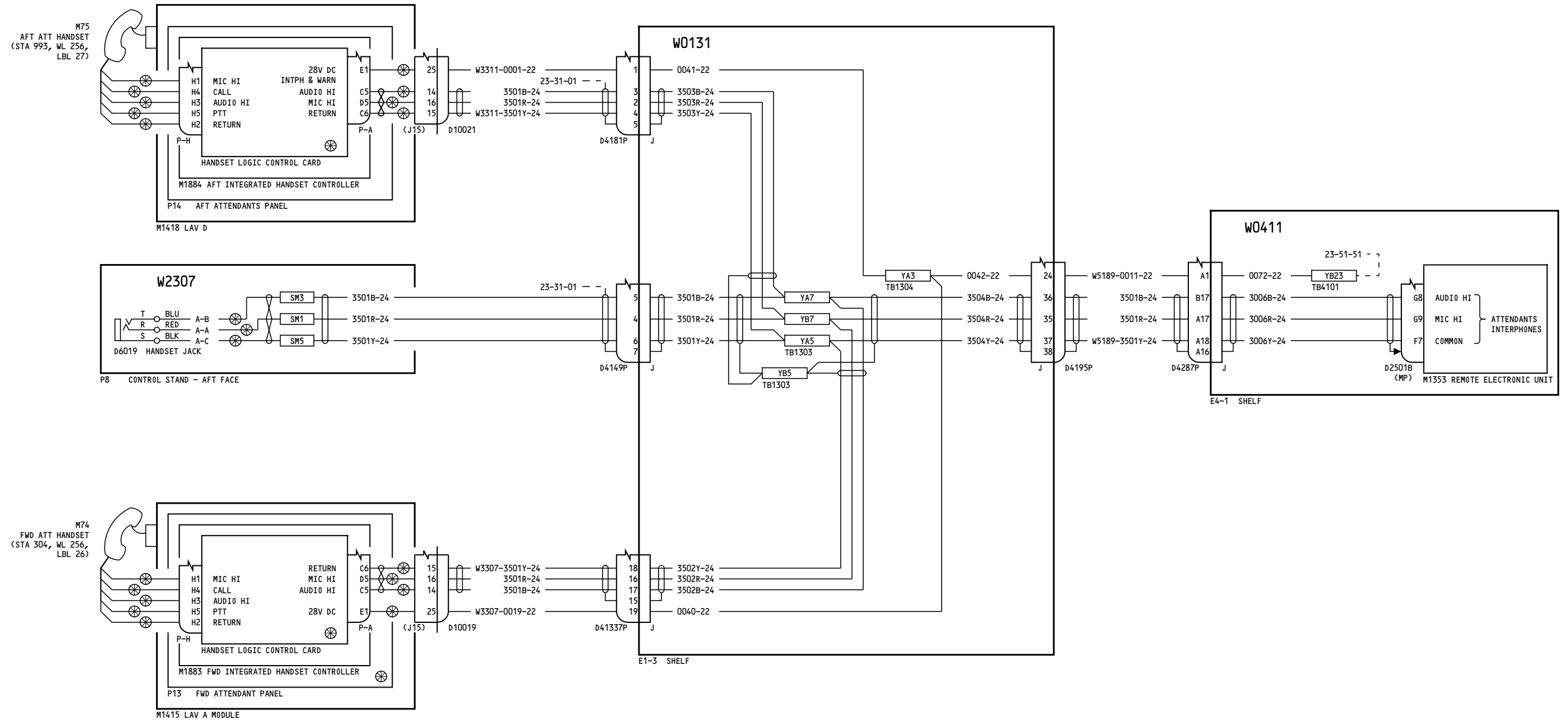

YC001-YC050

**CABIN INTERPHONE - ATTENDANT HANDSETS**

**23-42-12**

Page 1

D280A103

Jul 17/2007

**23-42-12**

Page 1

Jul 17/2007

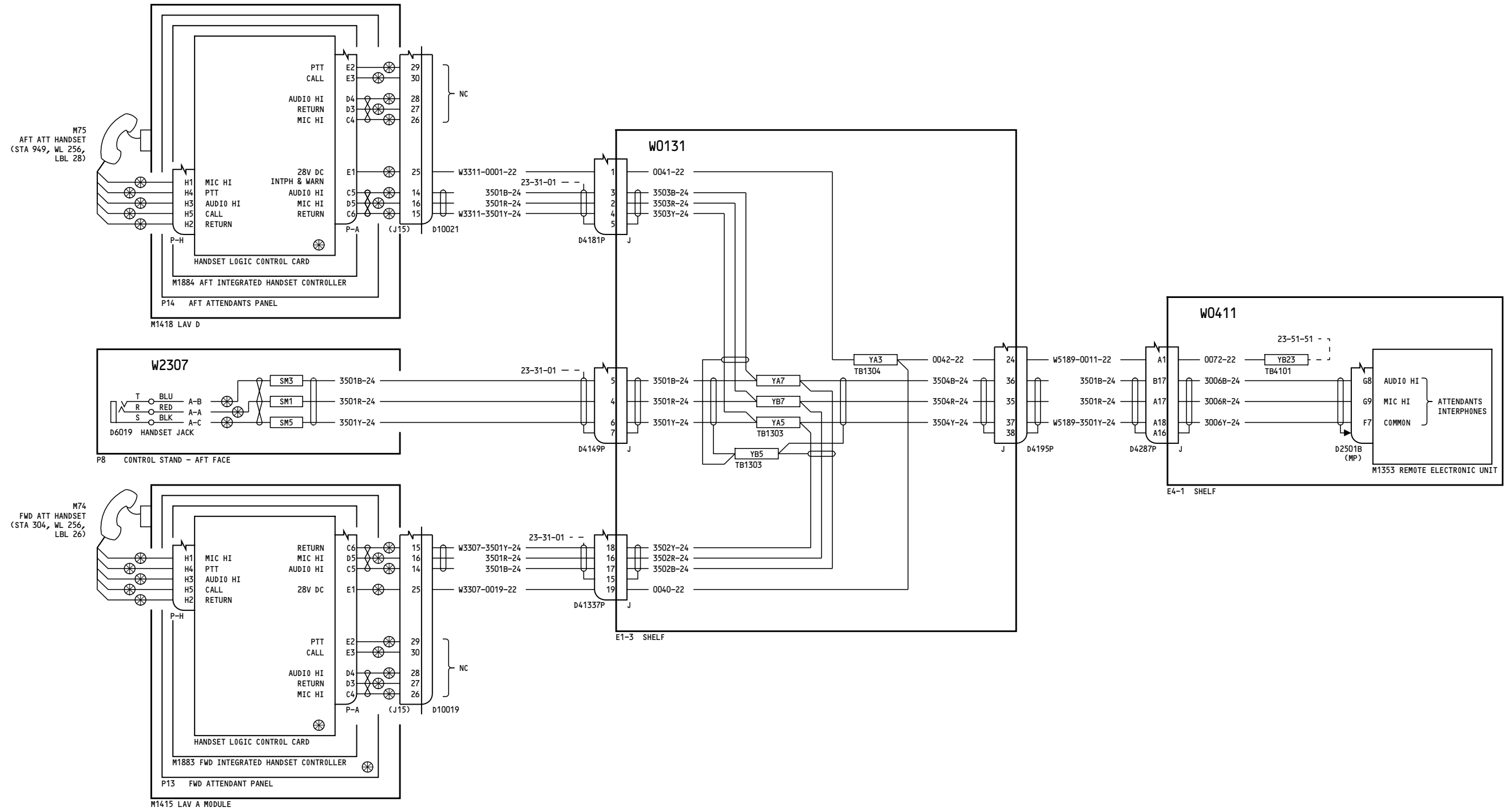

YK901-YL430

**CABIN INTERPHONE - ATTENDANT HANDSETS**

**23-42-12**

Page 2

Feb 09/2009

D280A103

**23-42-12**

Page 2

Feb 09/2009



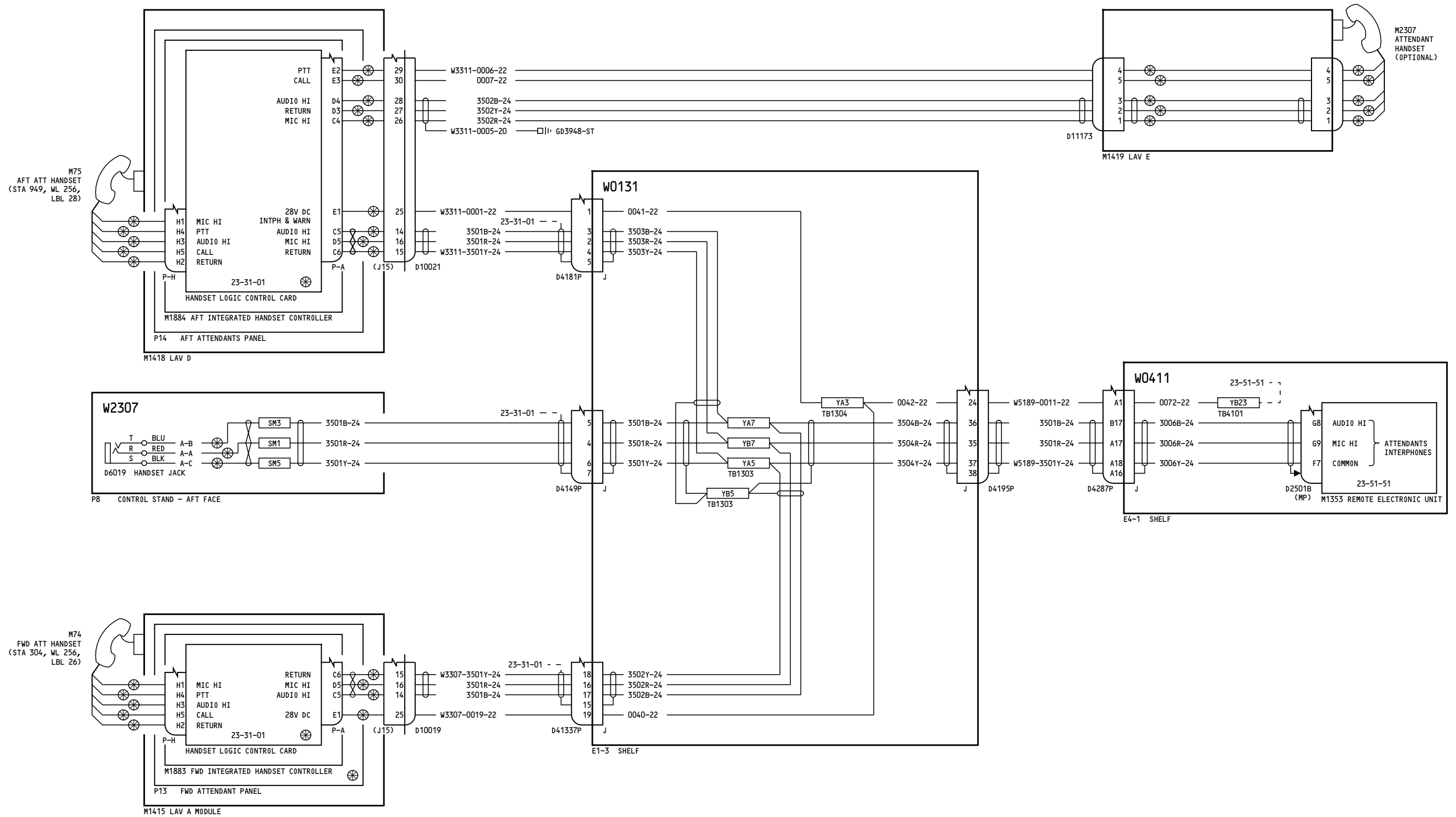

YM643-YM670

**CABIN INTERPHONE -  
ATTENDANT HANDSETS**

**23-42-12**

Page 3

D280A103

Jan 14/2008

**23-42-12**

Page 3

Jan 14/2008

-F  
2

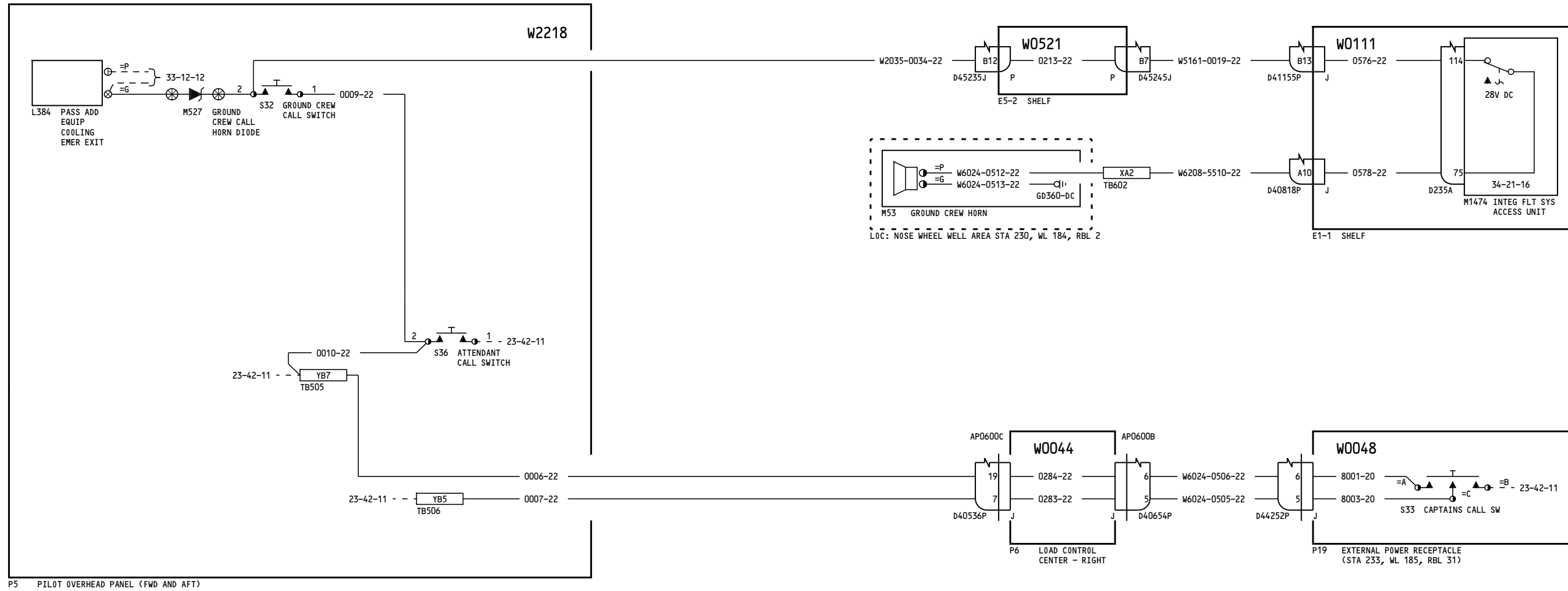

YC001-YC003	<b>GROUND CREW CALL</b>
	D280A103

**23-43-11**

Page 1

Apr 18/2006

**23-43-11**

Page 1

Apr 18/2006

-C  
5

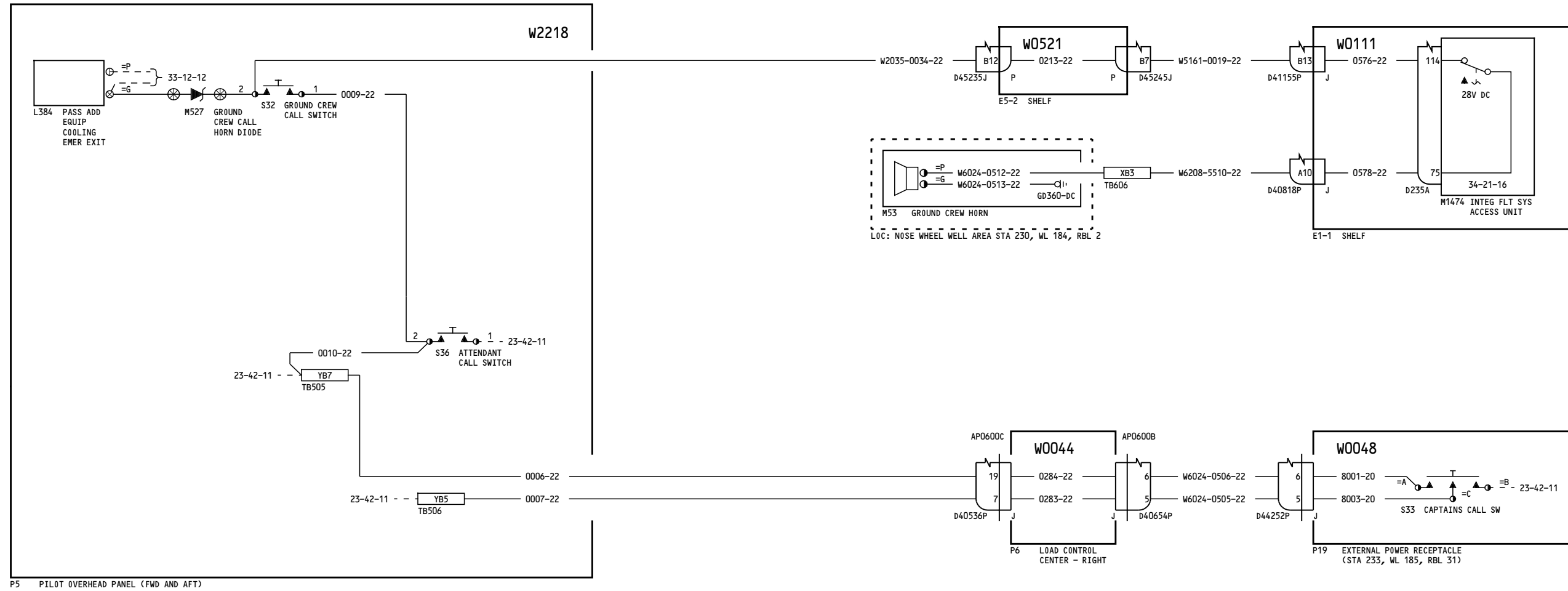

YC004-YC050	<p align="center"><b>GROUND CREW CALL</b></p> <p align="center">D280A103</p>
-------------	------------------------------------------------------------------------------

**23-43-11**

Page 2

Jul 17/2007

**23-43-11**

Page 2

Jul 17/2007

-B  
19

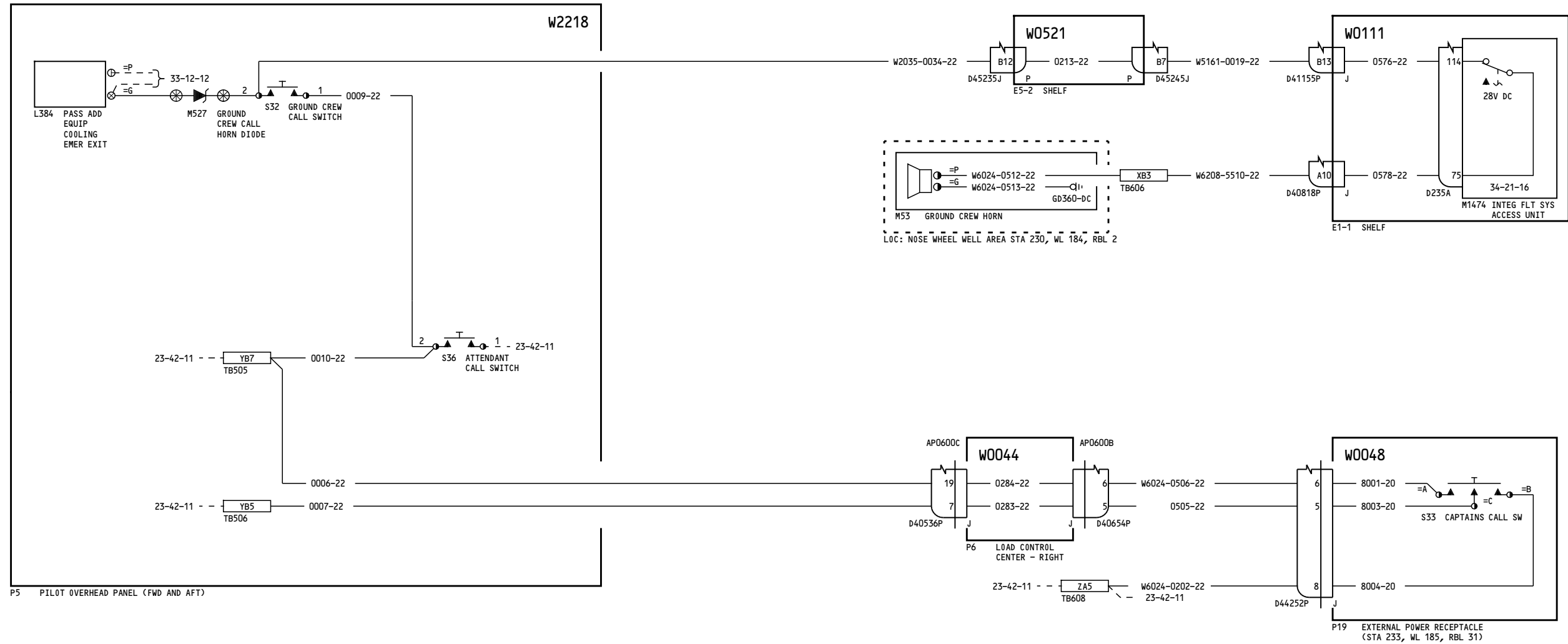

YK901-YK906	<p align="center"><b>GROUND CREW CALL</b></p> <p align="center">D280A103</p>
-------------	------------------------------------------------------------------------------

**23-43-11**

Page 3

Oct 20/2006

**23-43-11**

Page 3

Oct 20/2006

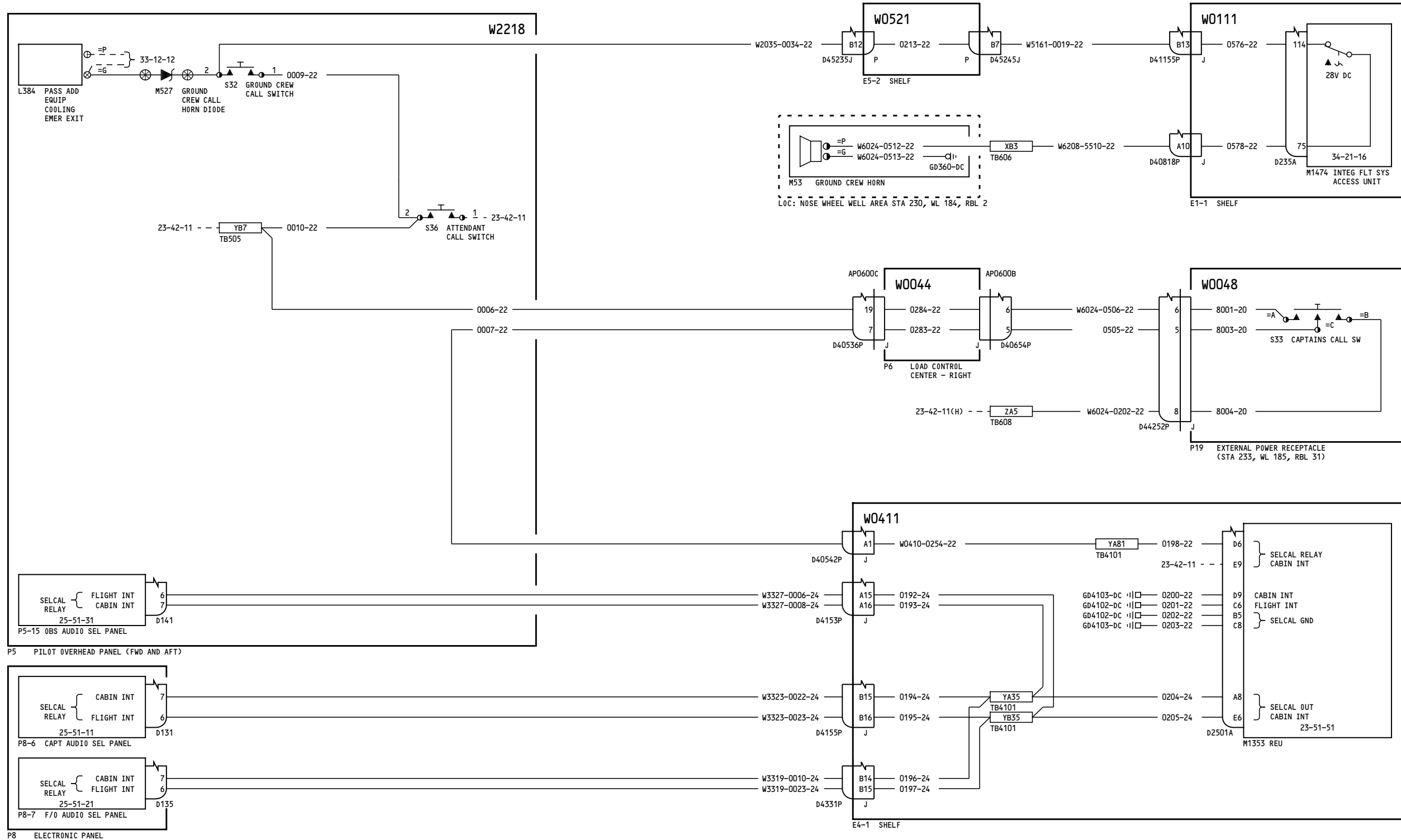

YK907-YK912, YK918-YK919, YL401-YL429, YM643-YM652

**GROUND CREW CALL**

**23-43-11**

Page 4

Feb 09/2009

D280A103

**23-43-11**

Page 4

Feb 09/2009

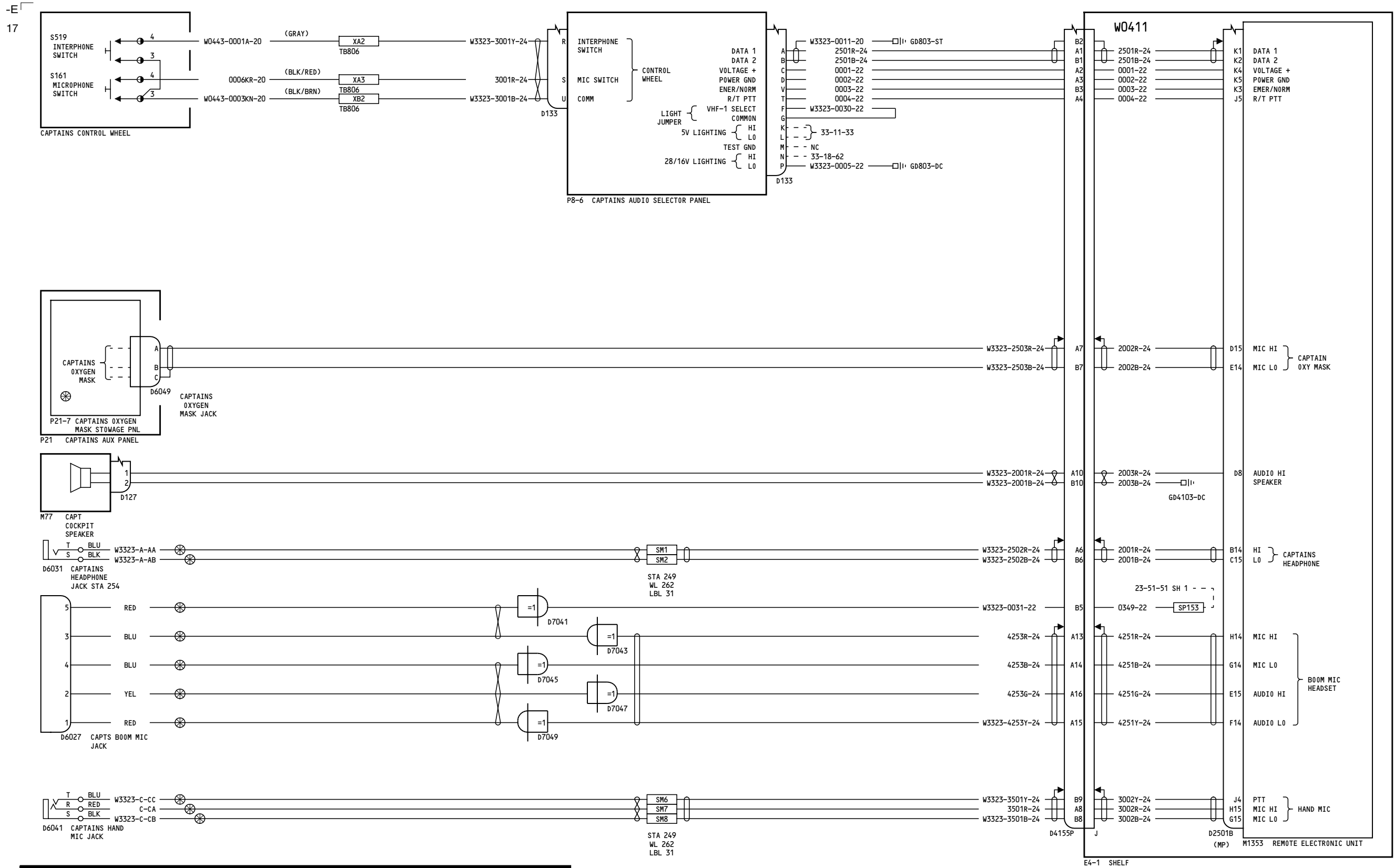

YC001-YC011

**AUDIO INTEGRATING  
CAPTAIN**

**23-51-11**

Page 1

D280A103

Mar 31/2005

**23-51-11**

Page 1

Mar 31/2005

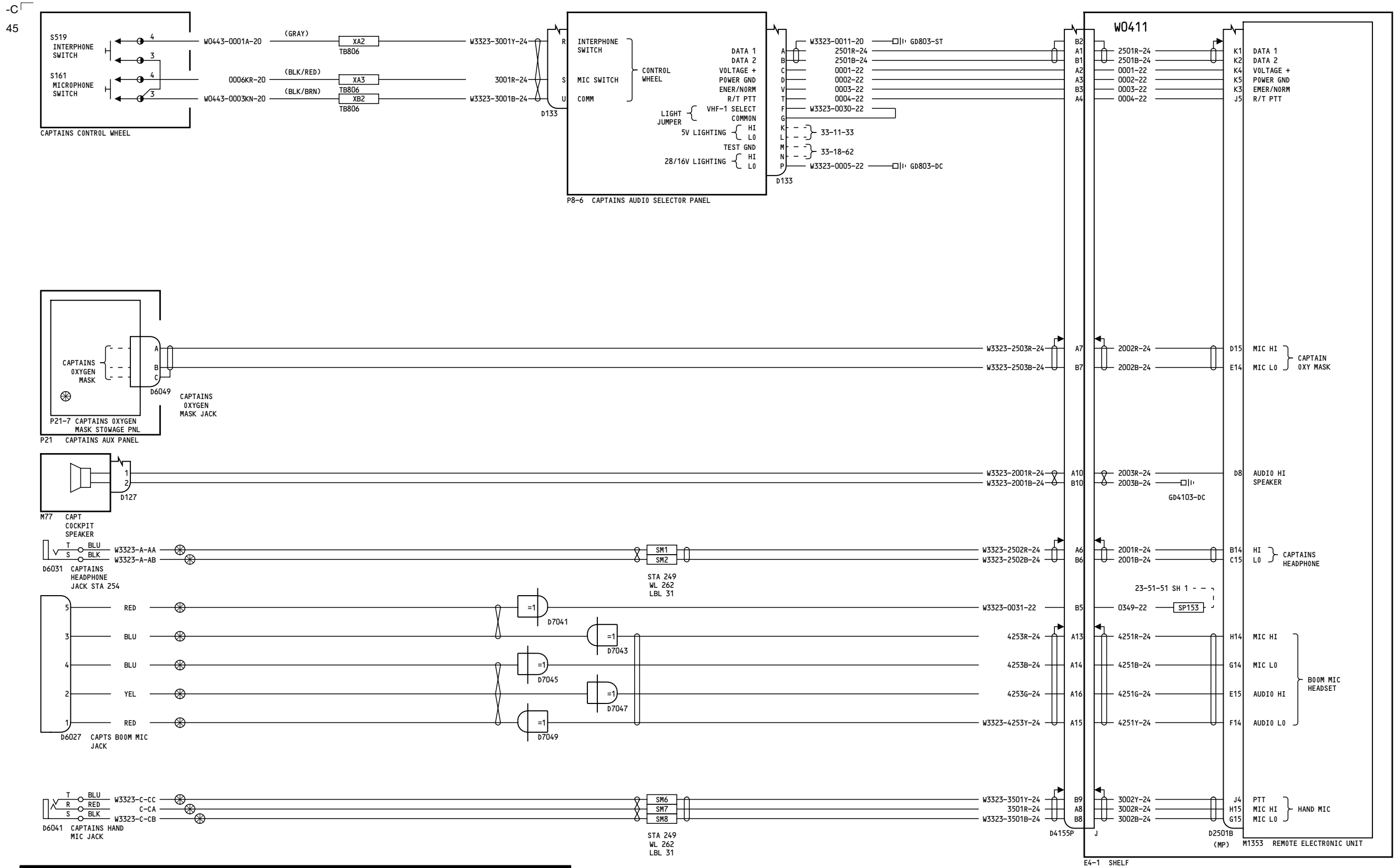

YC012-YC050

AUDIO INTEGRATING CAPTAIN

23-51-11

Page 2

D280A103

Jul 17/2007

23-51-11

Page 2

Jul 17/2007

127

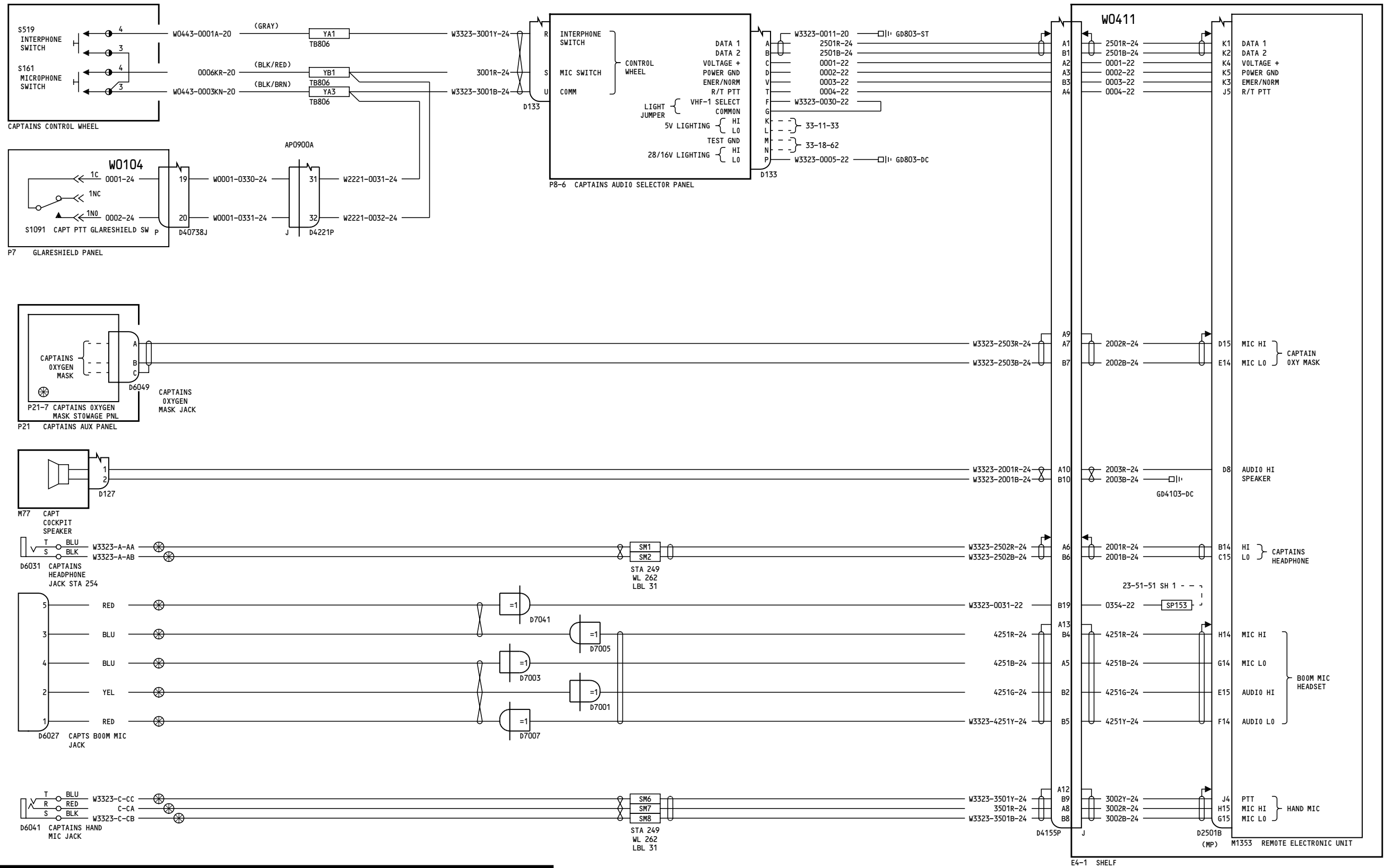

YK901-YK906

**AUDIO INTEGRATING CAPTAIN**

D280A103

**23-51-11**

Page 3

Oct 20/2006

**23-51-11**

Page 3

Oct 20/2006



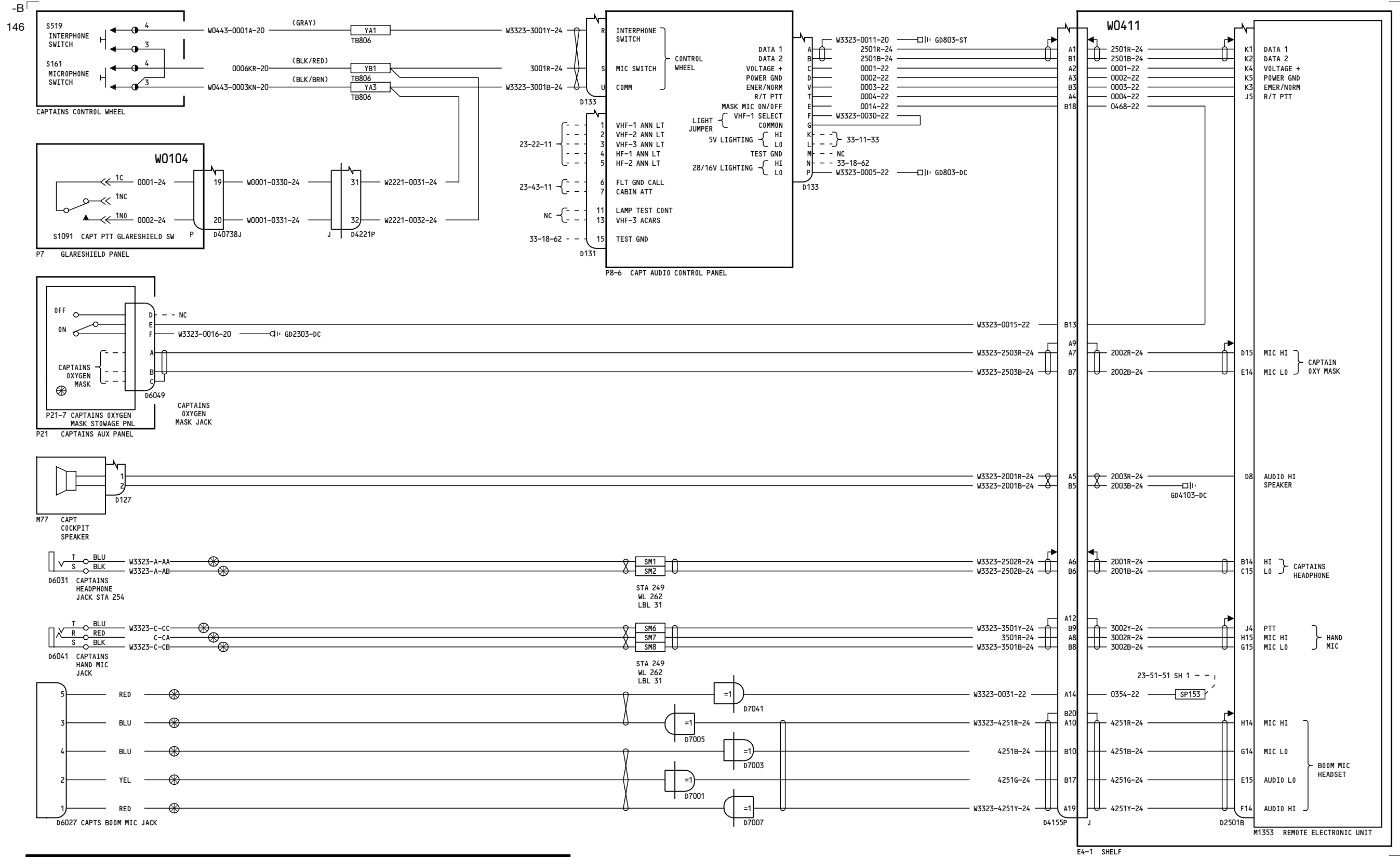

YK907-YM670

AUDIO INTEGRATING CAPTAIN

23-51-11

Page 4

D280A103

Feb 09/2009

23-51-11

Page 4

Feb 09/2009

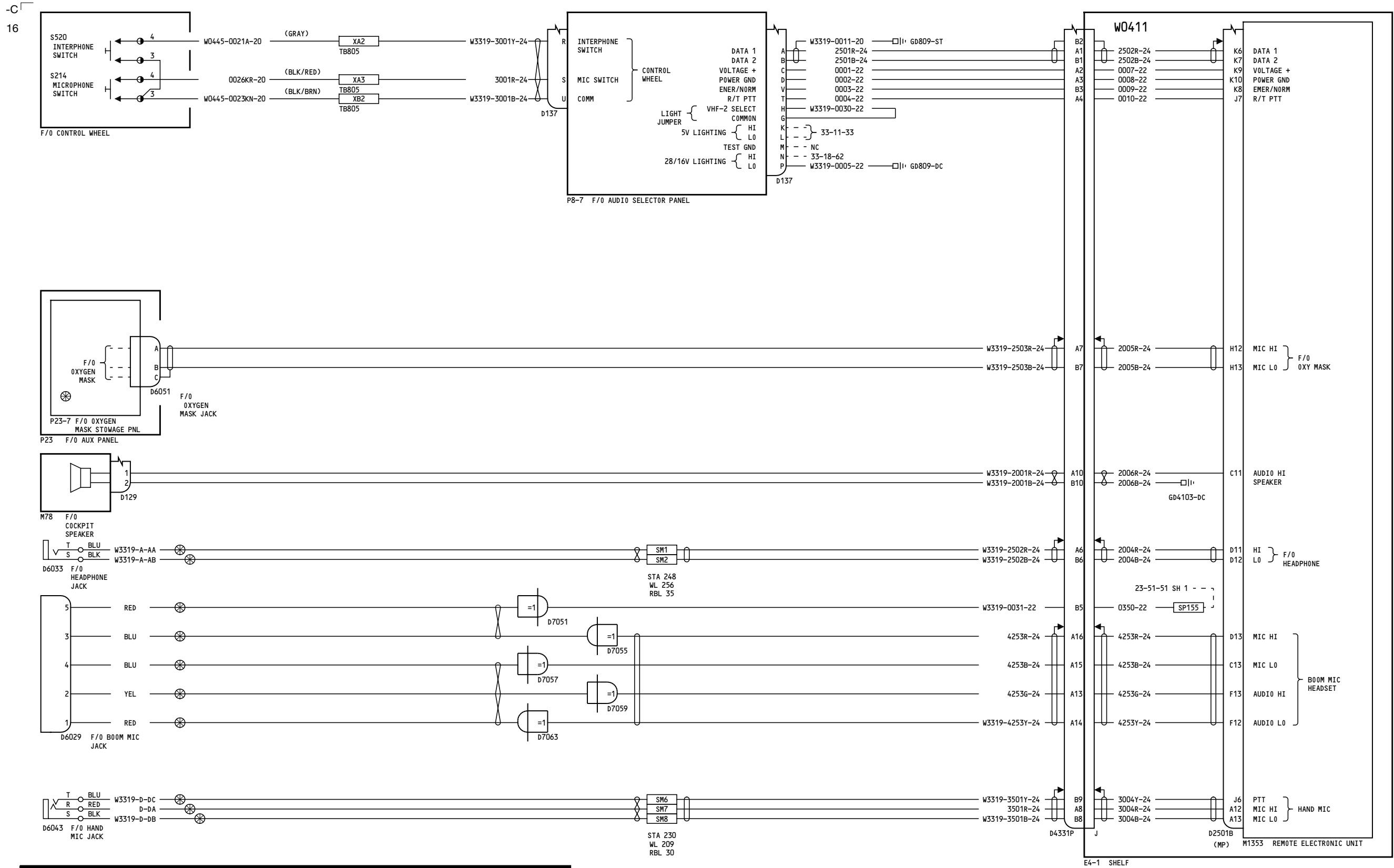

YC001-YC011

AUDIO INTEGRATING FIRST OFFICER

23-51-21

Page 1

D280A103

Mar 31/2005

23-51-21

Page 1

Mar 31/2005

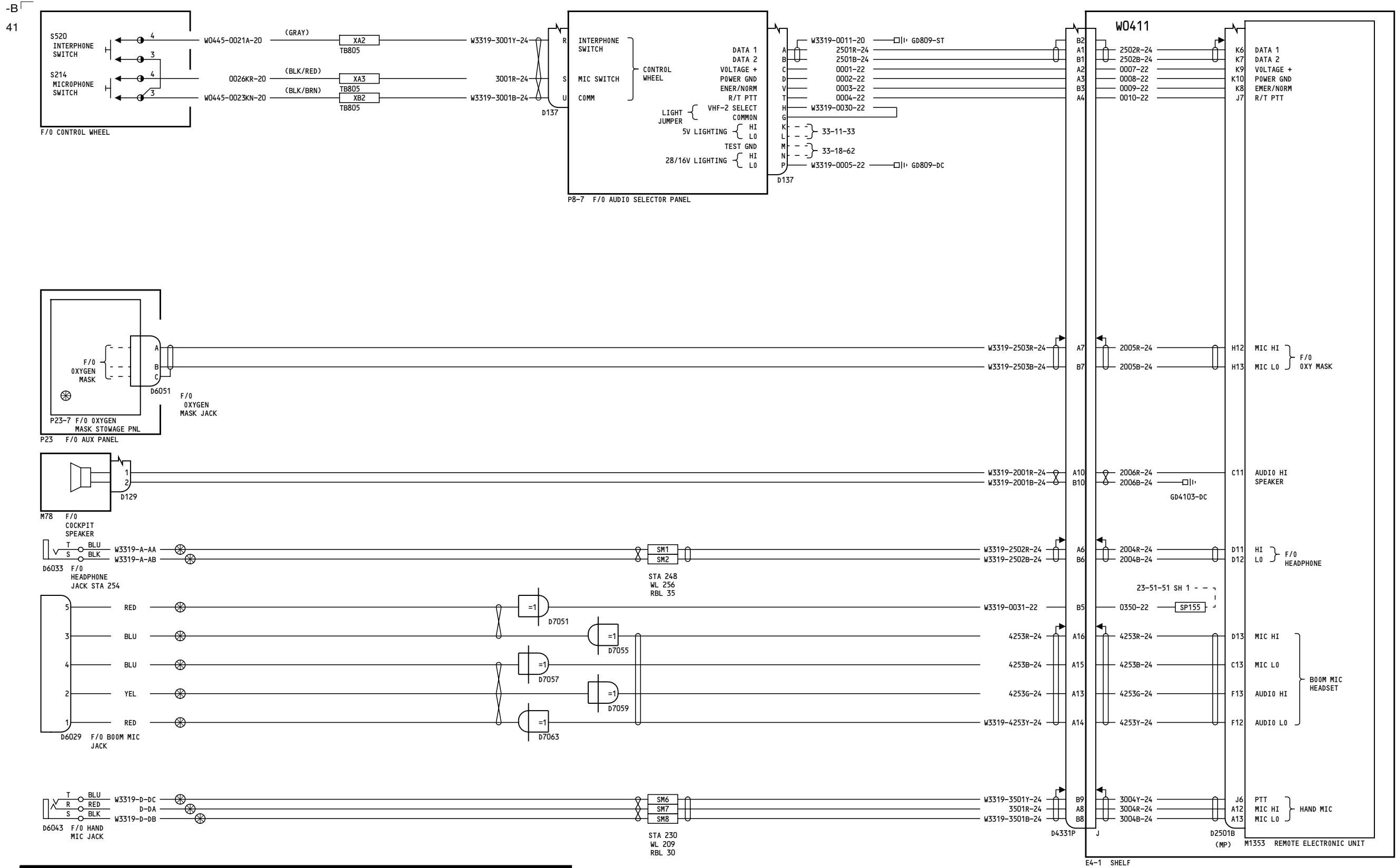

YC012-YC050

AUDIO INTEGRATING FIRST OFFICER

23-51-21

Page 2

D280A103

Jul 17/2007

23-51-21

Page 2

Jul 17/2007

119

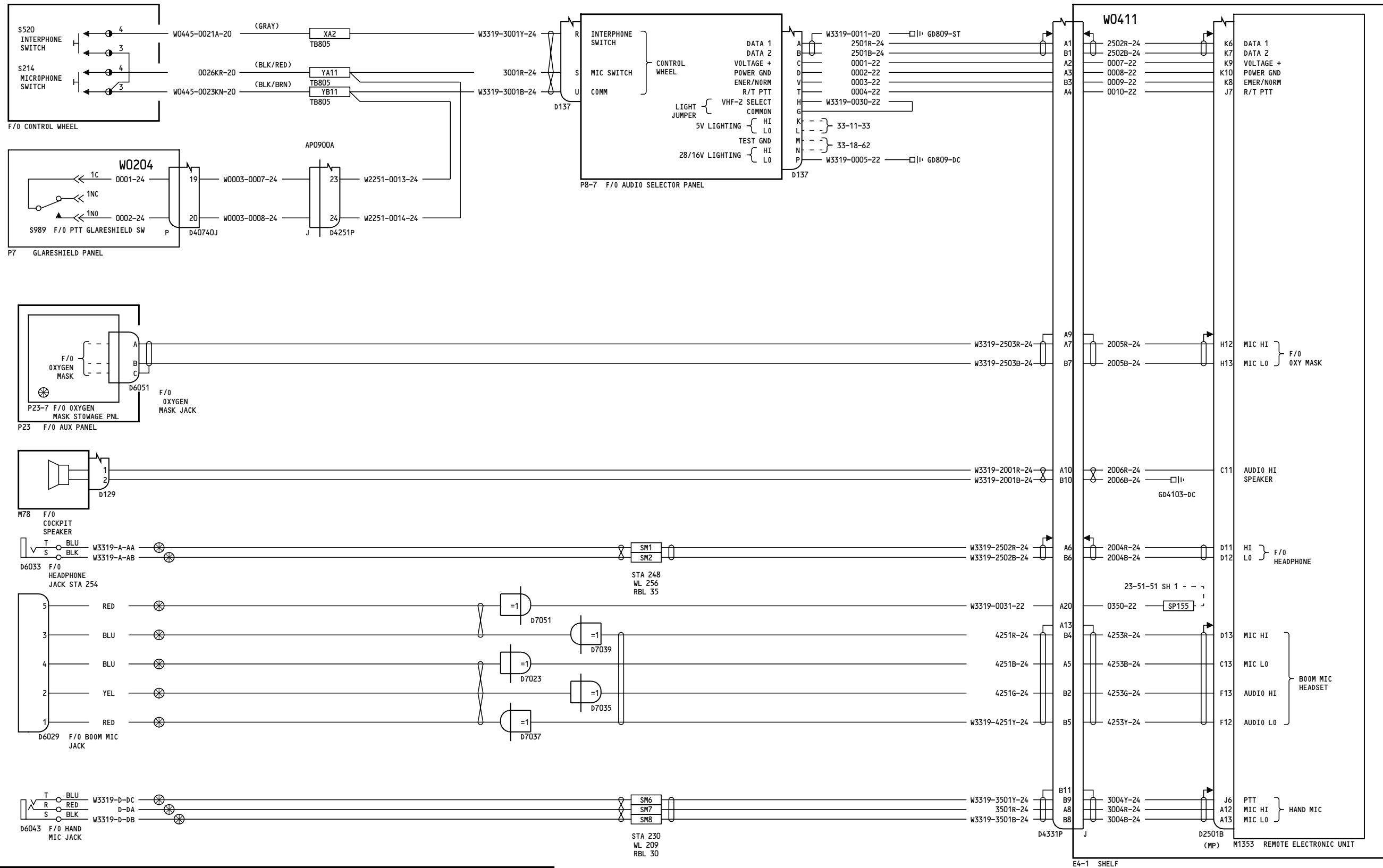

YK901-YK906

AUDIO INTEGRATING FIRST OFFICER

23-51-21

Page 3

D280A103

Oct 20/2006

23-51-21

Page 3

Oct 20/2006

134

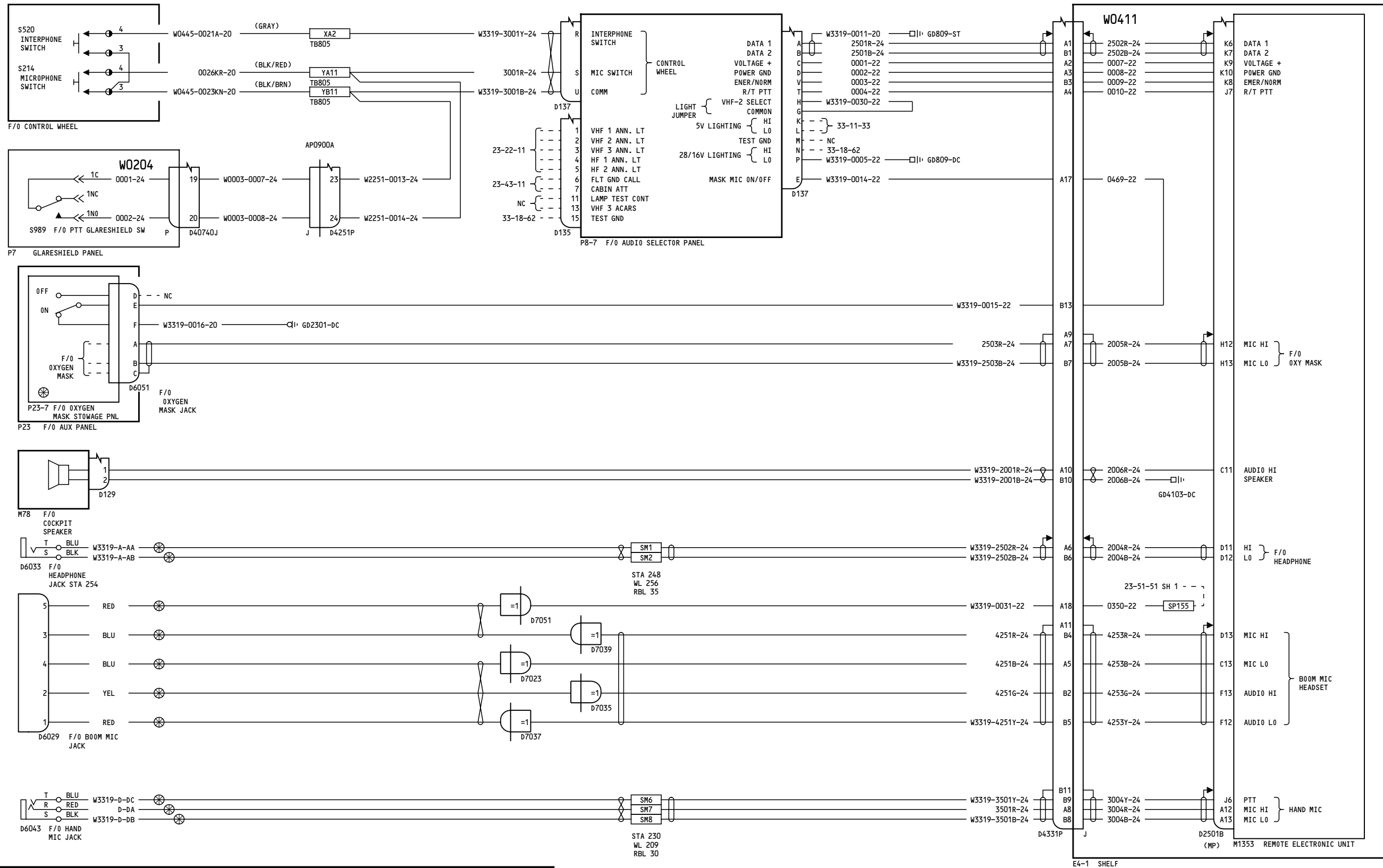

YK907-YM670

AUDIO INTEGRATING FIRST OFFICER

23-51-21

Page 4

D280A103

Feb 09/2009

23-51-21

Page 4

Feb 09/2009

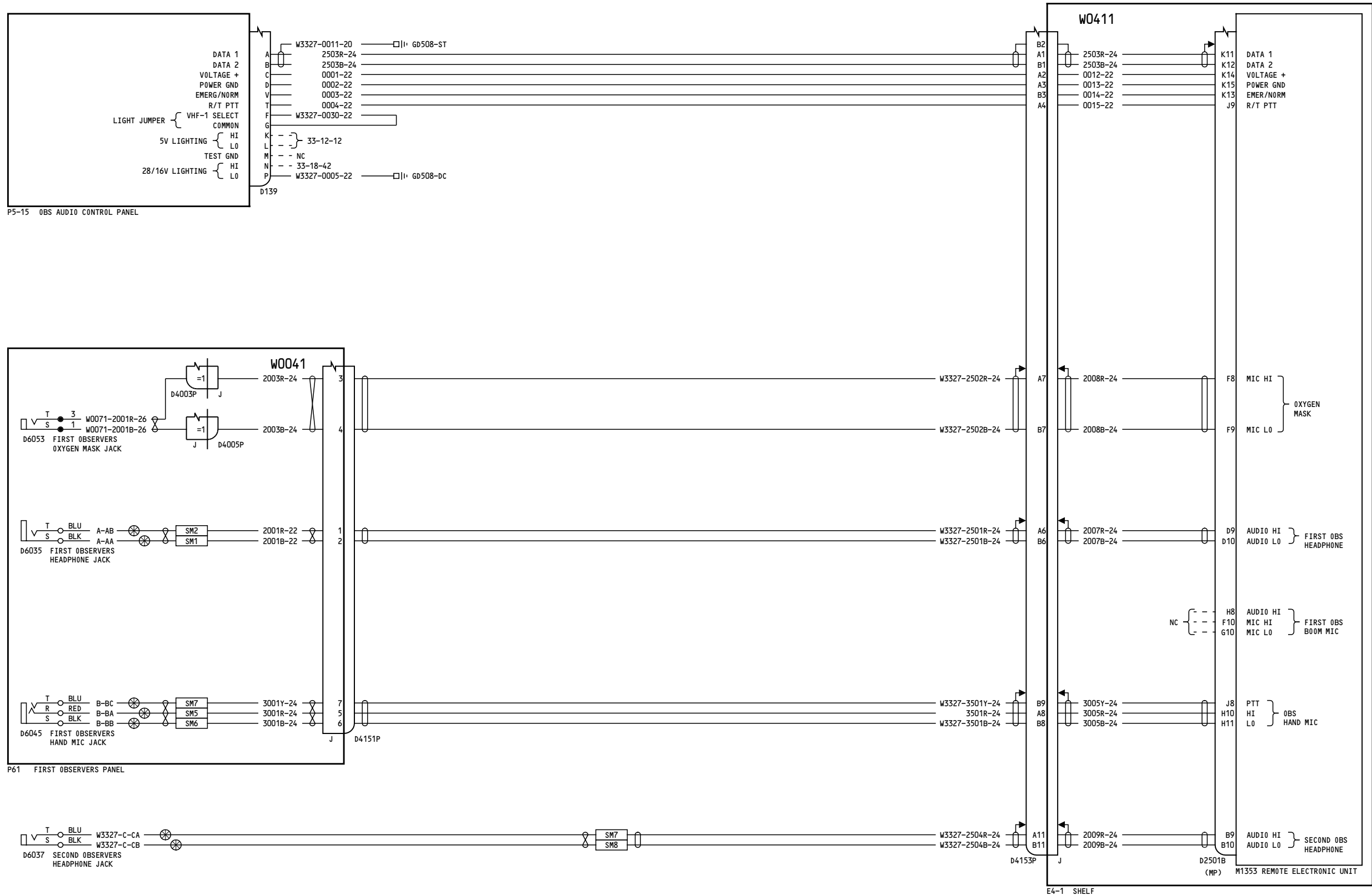

YC001-YC011

**AUDIO INTEGRATING  
OBSERVER**

**23-51-31**

Page 1

D280A103

Apr 18/2006

**23-51-31**

Page 1

Apr 18/2006

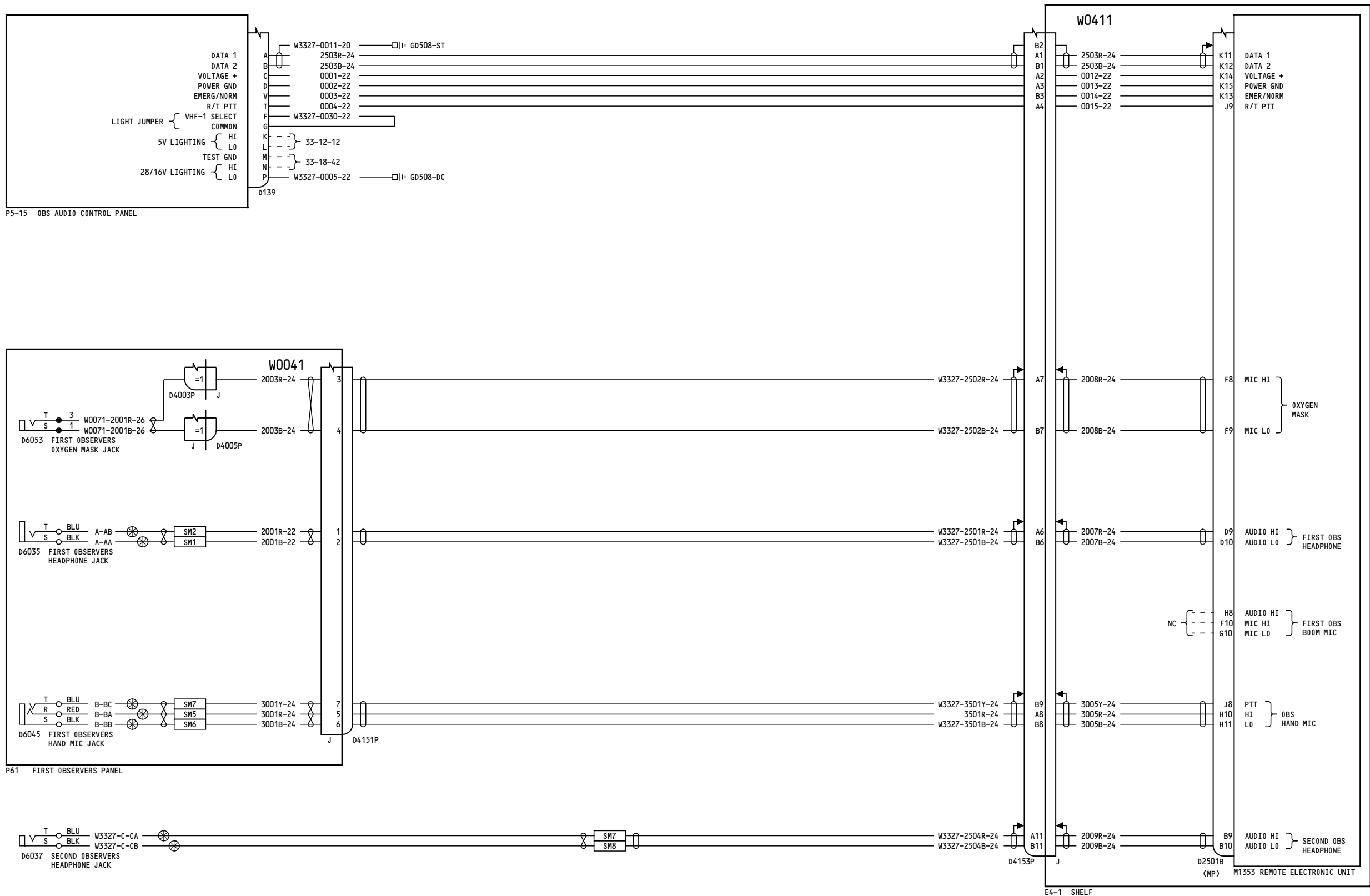

YC012-YC050

**AUDIO INTEGRATING  
OBSERVER**

**23-51-31**

Page 2

D280A103

Jul 17/2007

**23-51-31**

Page 2

Jul 17/2007

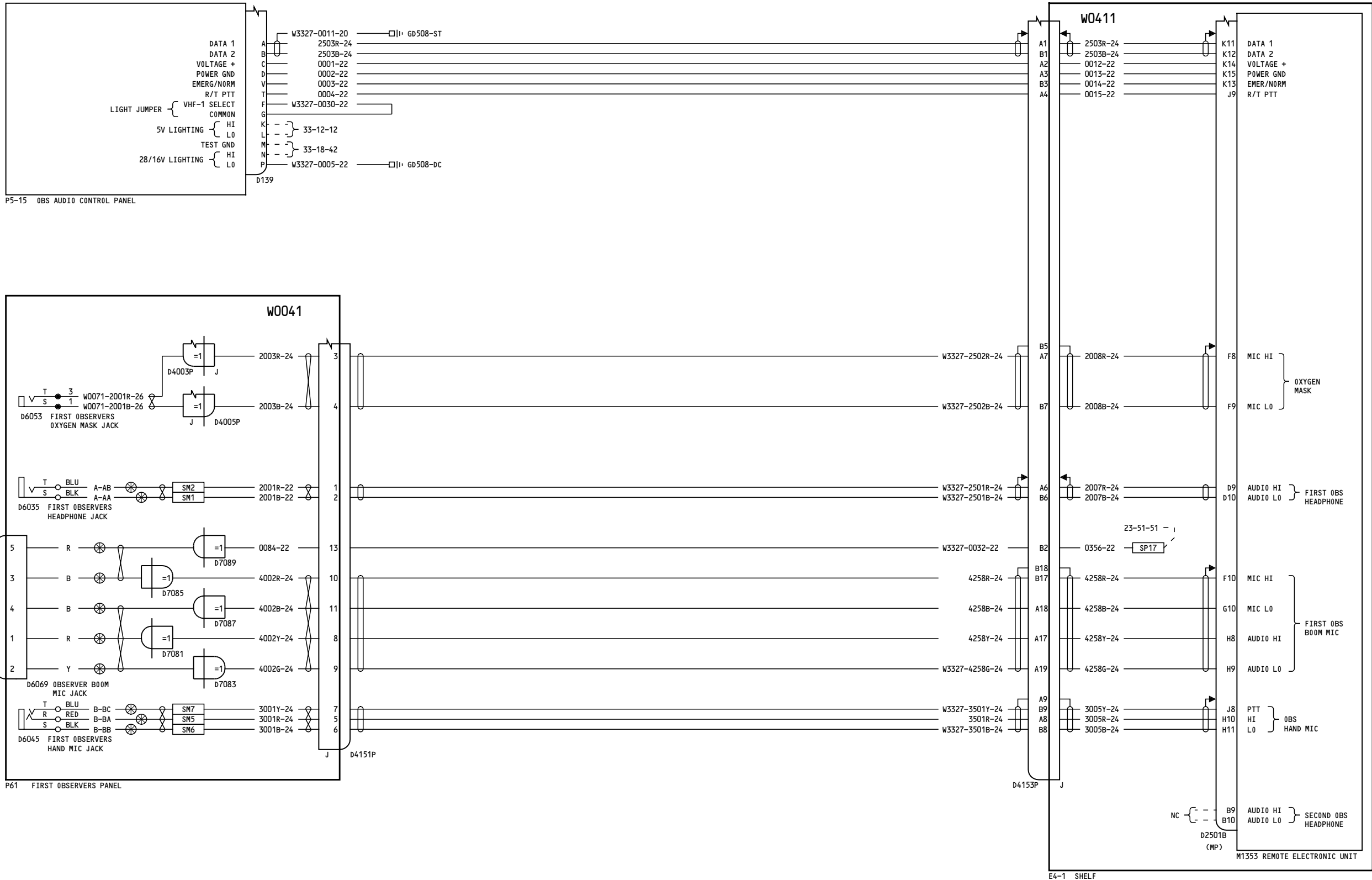

YK901-YK906

**AUDIO INTEGRATING  
OBSERVER**

**23-51-31**

Page 3

Oct 20/2006

D280A103

**23-51-31**

Page 3

Oct 20/2006



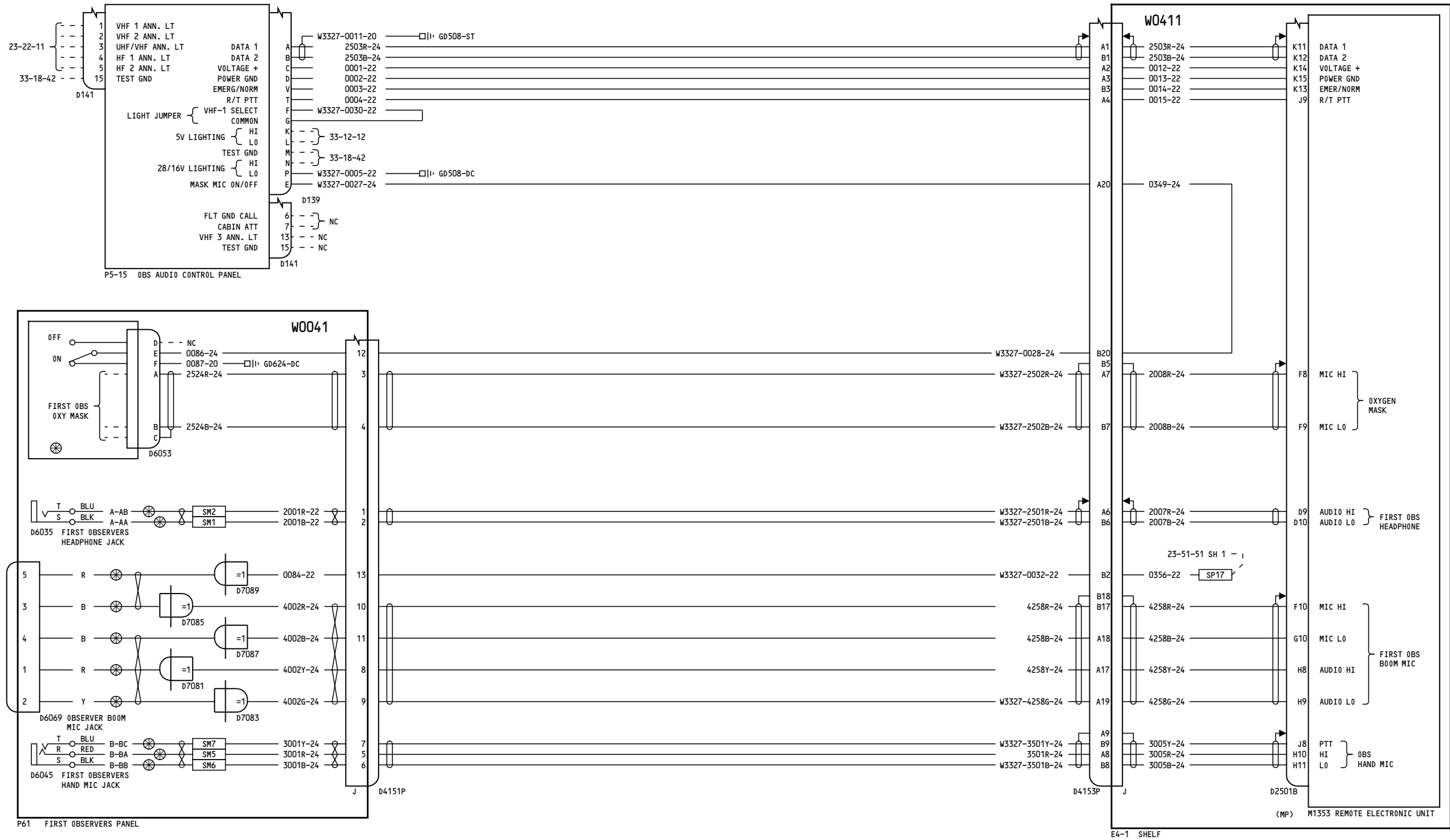

YK907-YK909, YL401-YM670

**AUDIO INTEGRATING  
OBSERVER**

**23-51-31**

Page 4

D280A103

Aug 13/2008

**23-51-31**

Page 4

Aug 13/2008

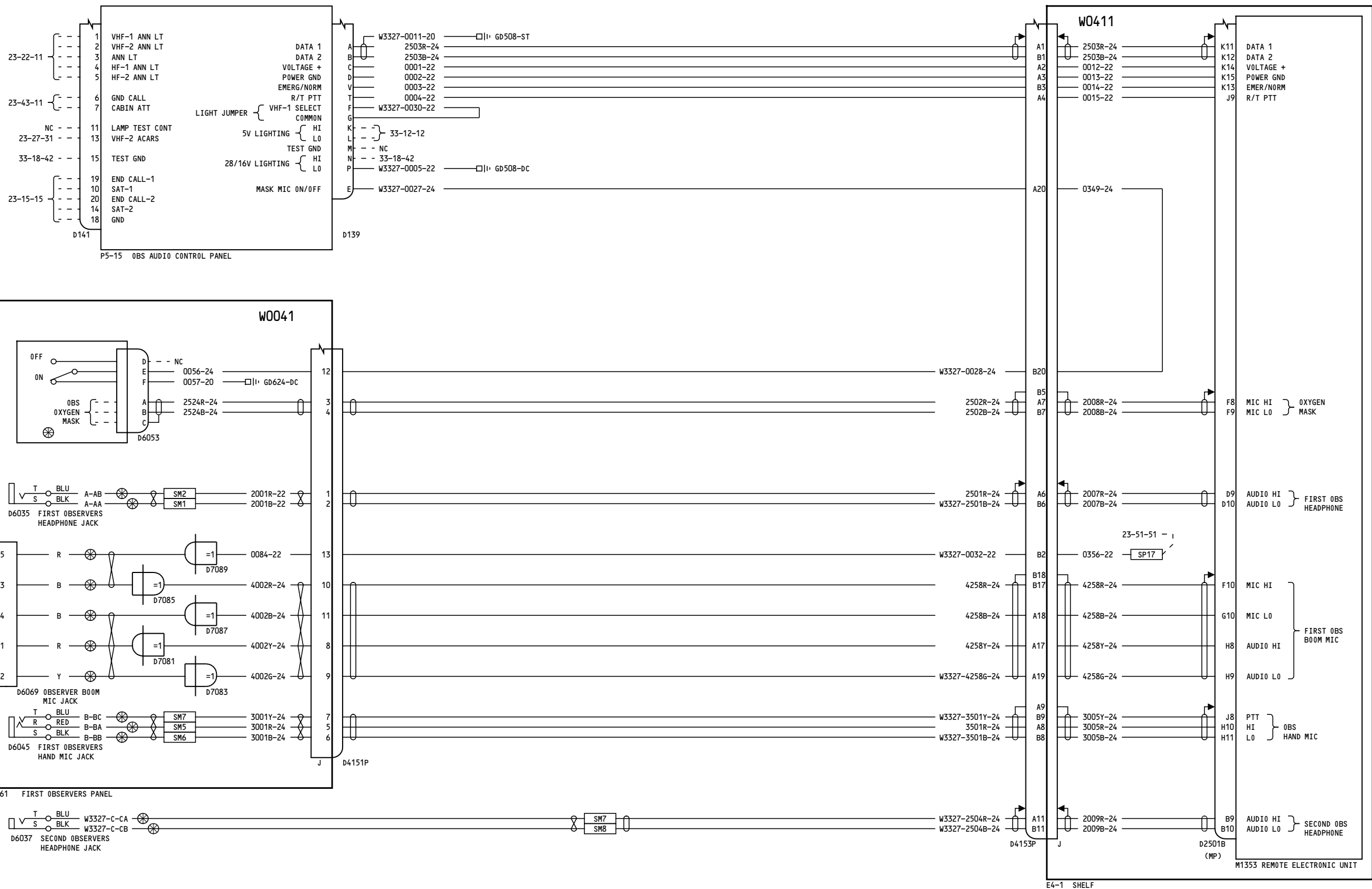

YK910-YK920

**AUDIO INTEGRATING  
OBSERVER**

**23-51-31**

Page 5

D280A103

Feb 09/2009

**23-51-31**

Page 5

Feb 09/2009

-D  
50

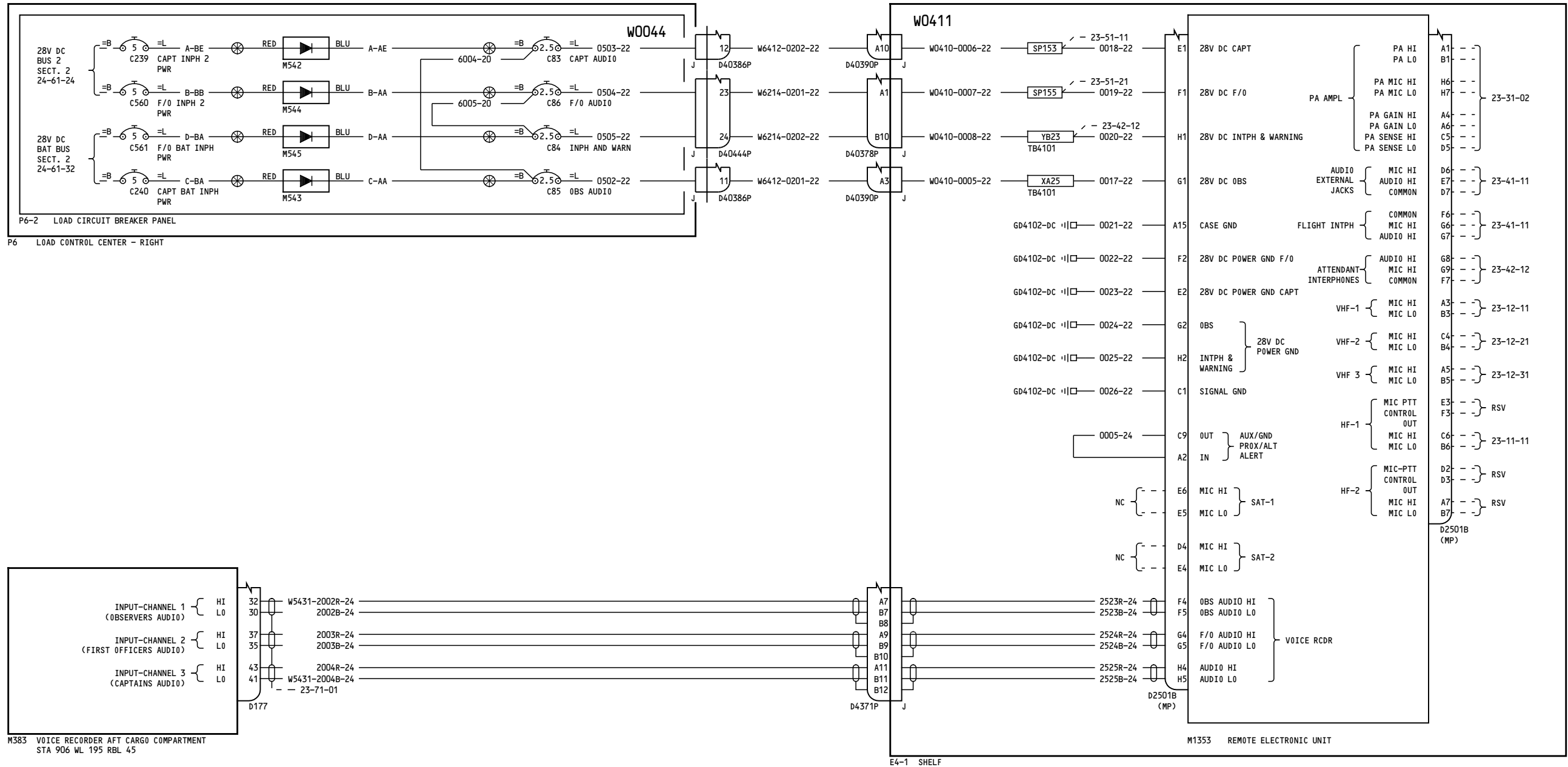

YC001-YC002, YC005-YC007

**AUDIO INTEGRATING  
ELECTRONIC SHELF**

**23-51-51**

Page 1  
Sheet 1  
Mar 31/2005

D280A103

**23-51-51**

Page 1  
Sheet 1  
Mar 31/2005

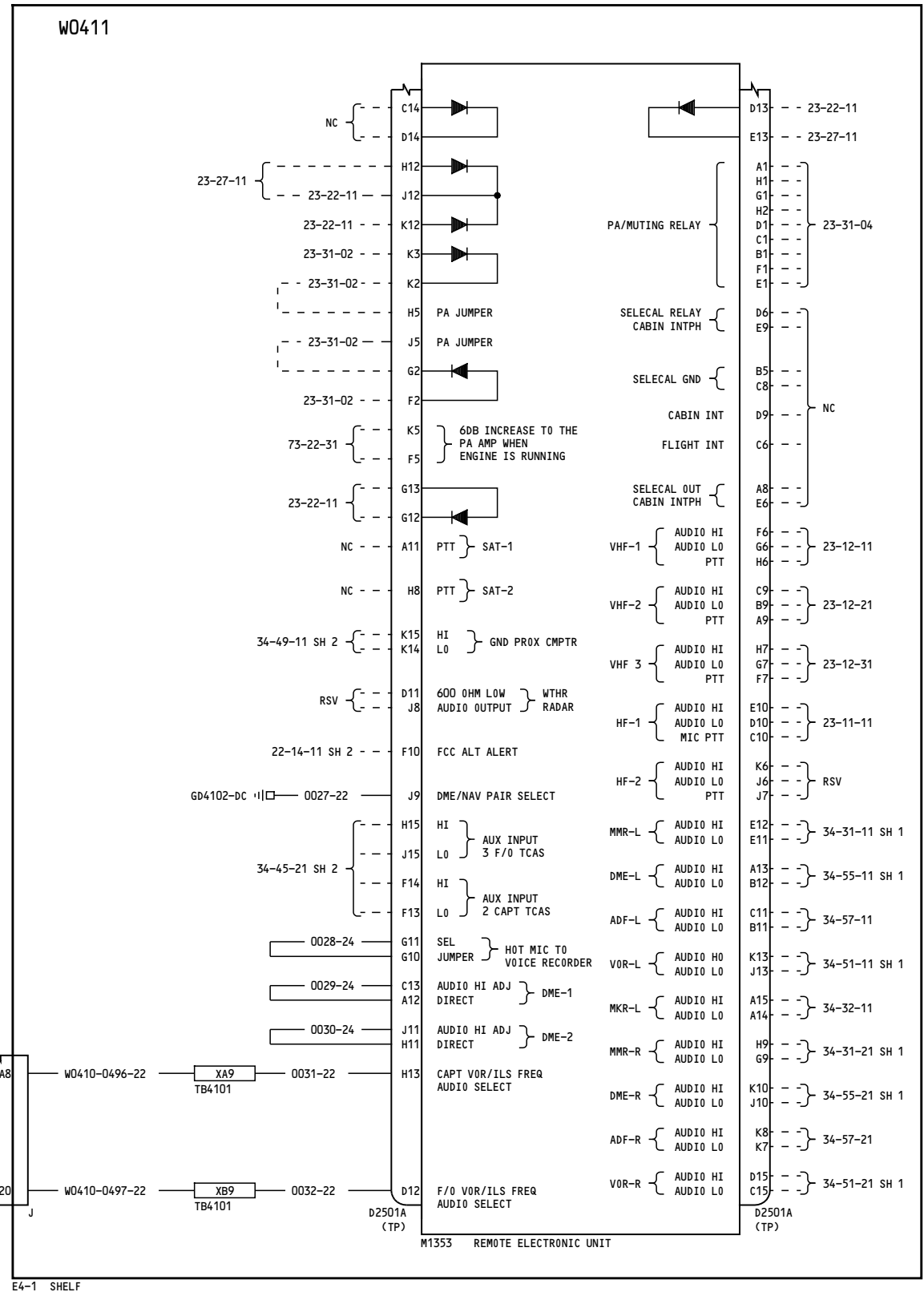
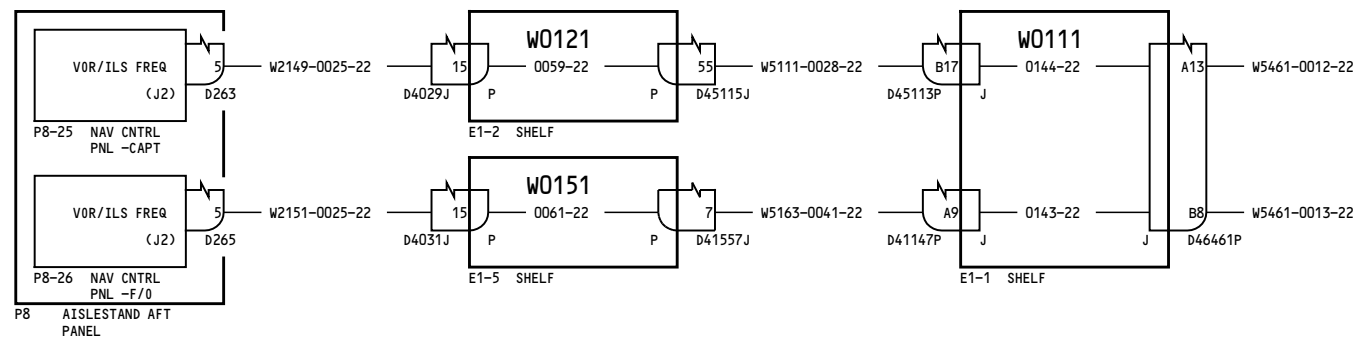

YC001-YC002, YC005-YC007

**AUDIO INTEGRATING ELECTRONIC SHELF**

**23-51-51**

Page 1  
Sheet 2  
Mar 31/2005

D280A103

**23-51-51**

Page 1  
Sheet 2  
Mar 31/2005

-E  
21

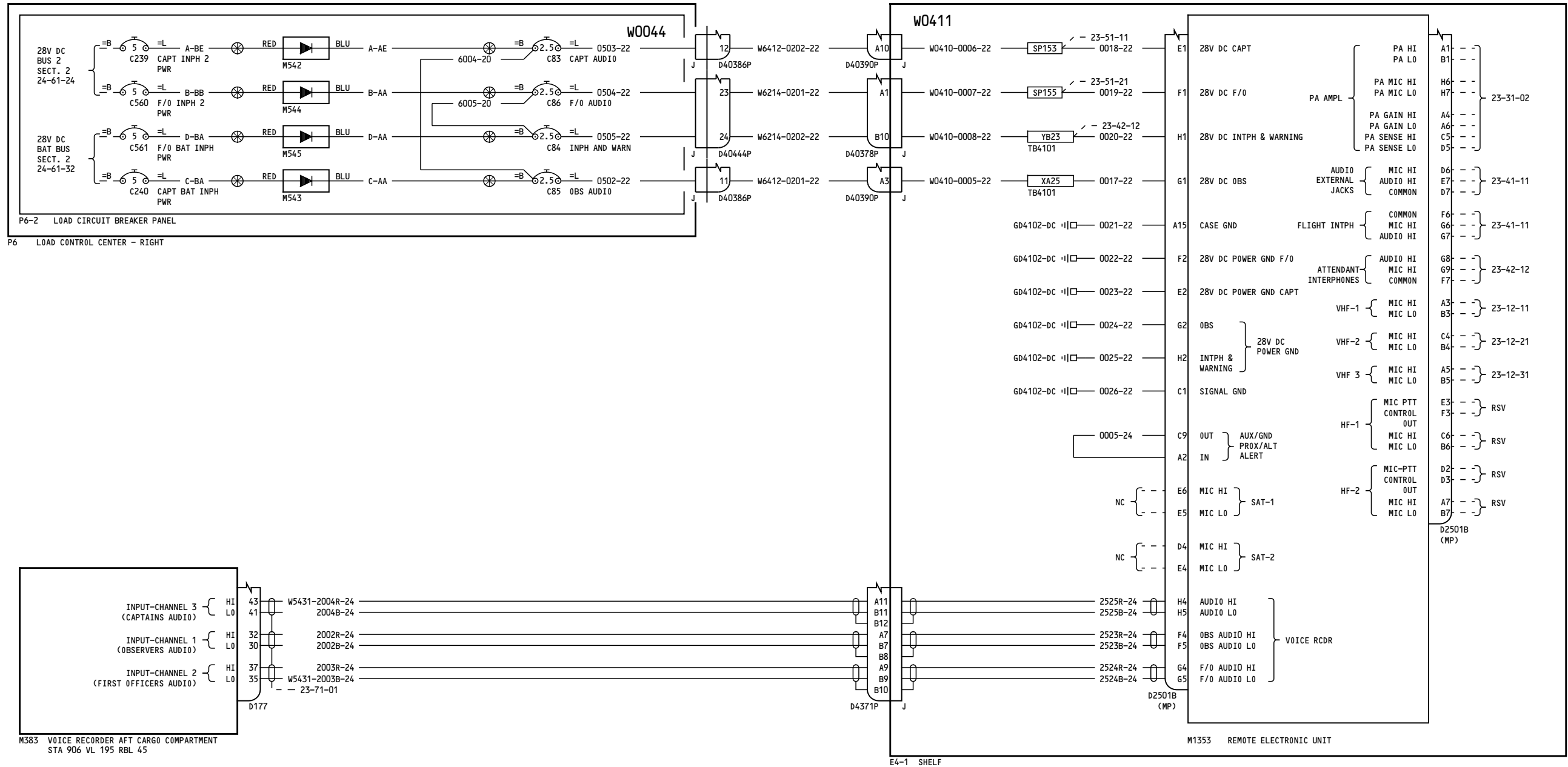

YC003-YC004	<b>AUDIO INTEGRATING ELECTRONIC SHELF</b>
	D280A103

**23-51-51**

Page 2  
Sheet 1  
Mar 31/2005

**23-51-51**

Page 2  
Sheet 1  
Mar 31/2005

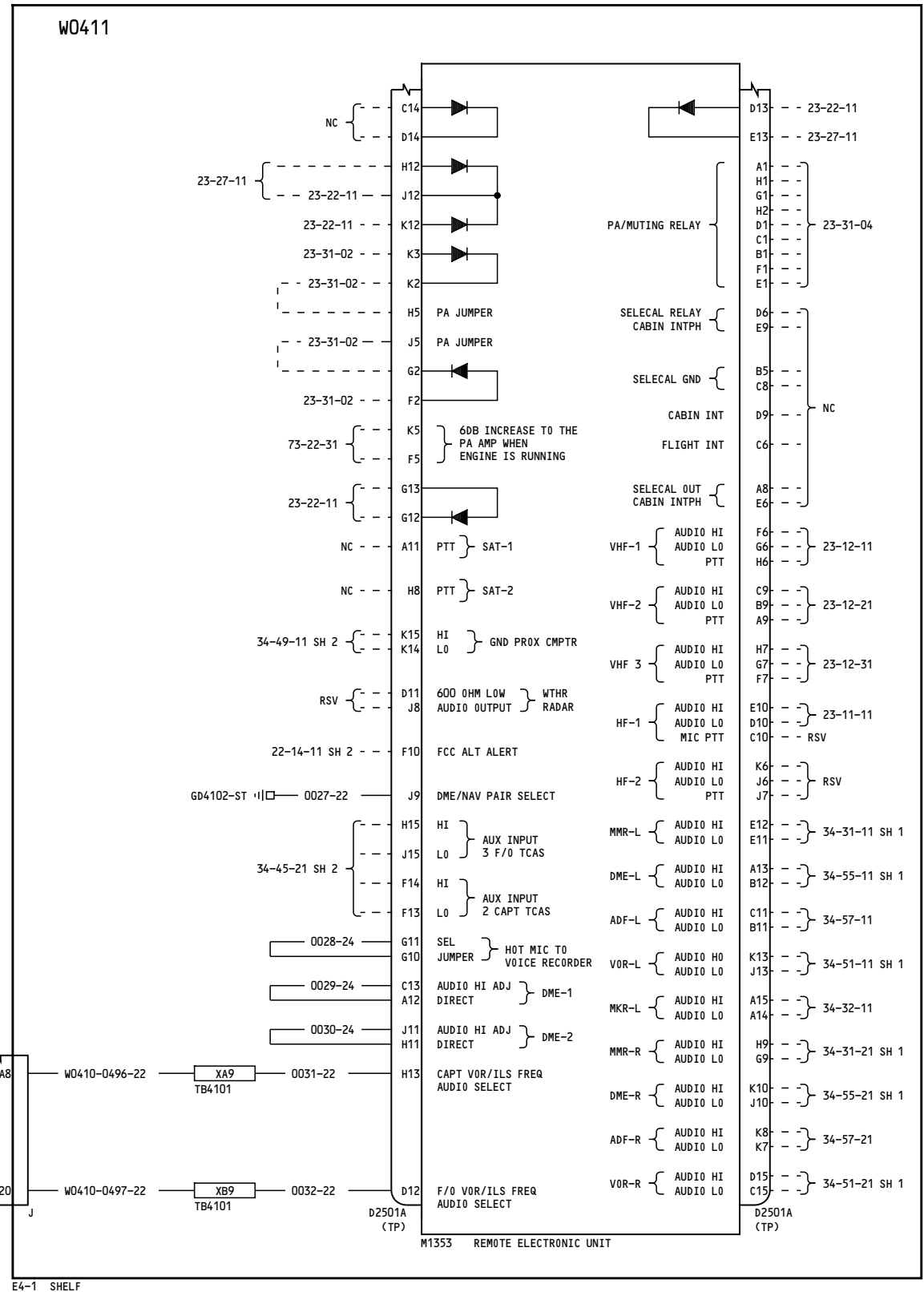
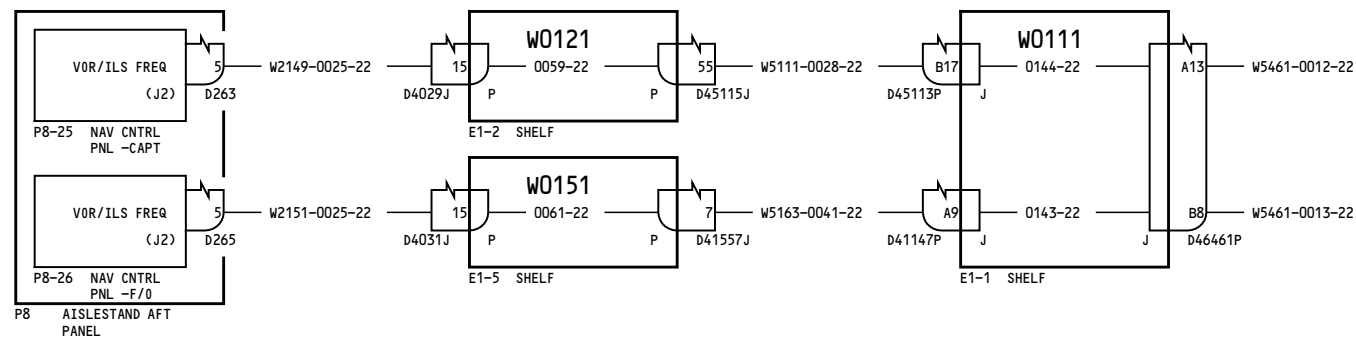

YC003-YC004

AUDIO INTEGRATING ELECTRONIC SHELF

23-51-51

Page 2  
Sheet 2  
Mar 31/2005

D280A103

23-51-51

Page 2  
Sheet 2  
Mar 31/2005

-E  
21

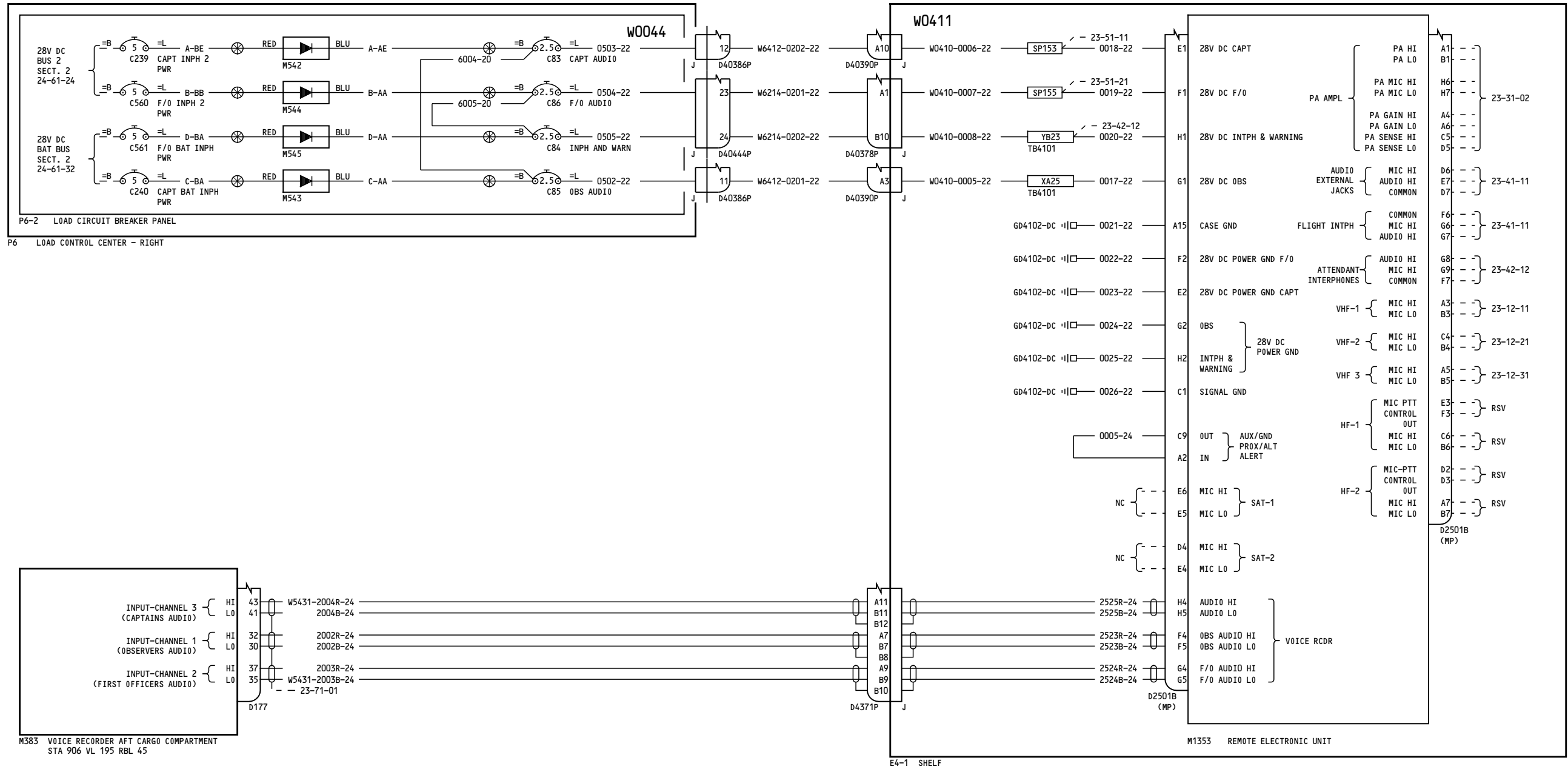

YC008-YC050

**AUDIO INTEGRATING  
ELECTRONIC SHELF**

**23-51-51**

Page 3  
Sheet 1  
Jul 17/2007

D280A103

**23-51-51**

Page 3  
Sheet 1  
Jul 17/2007

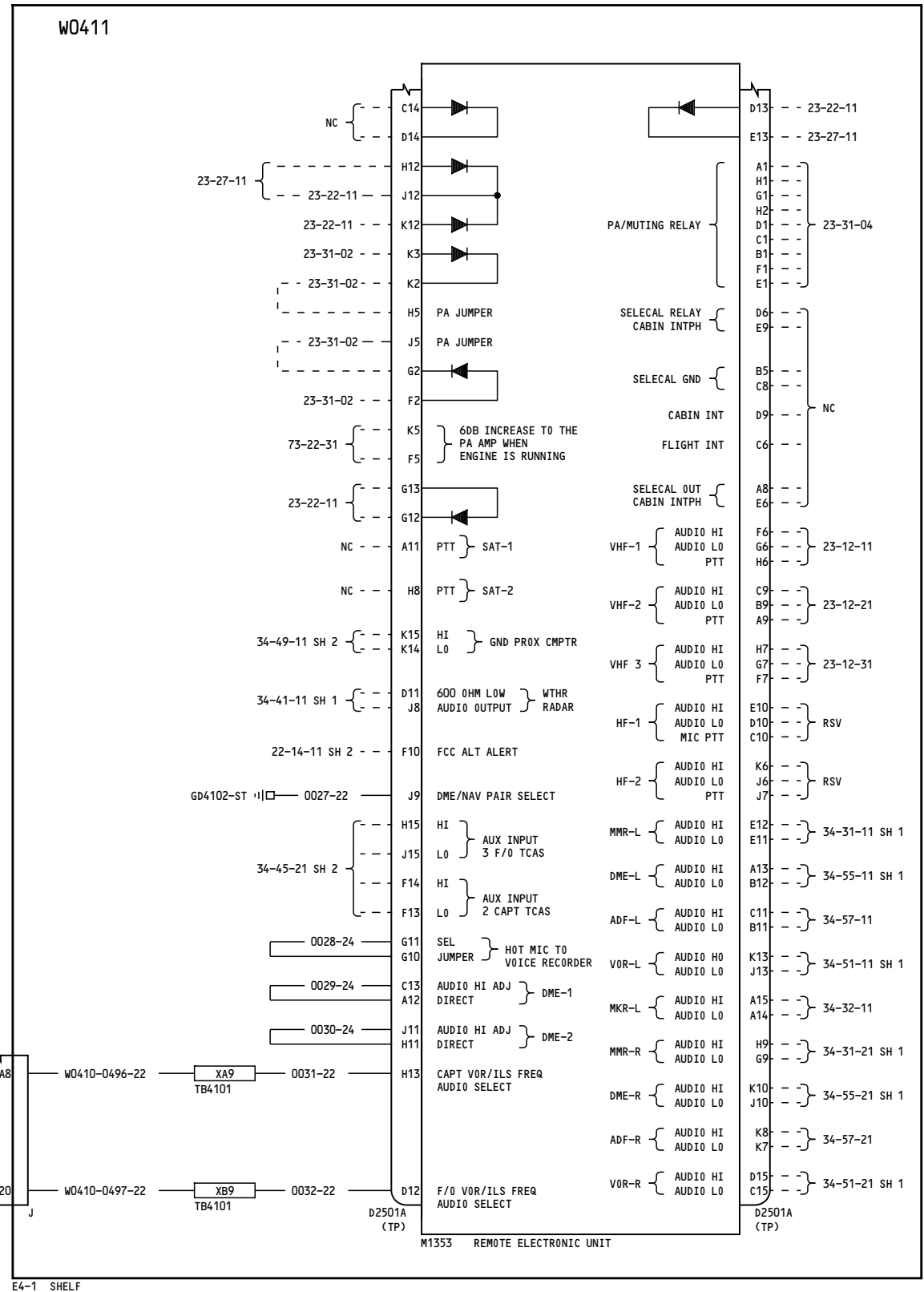
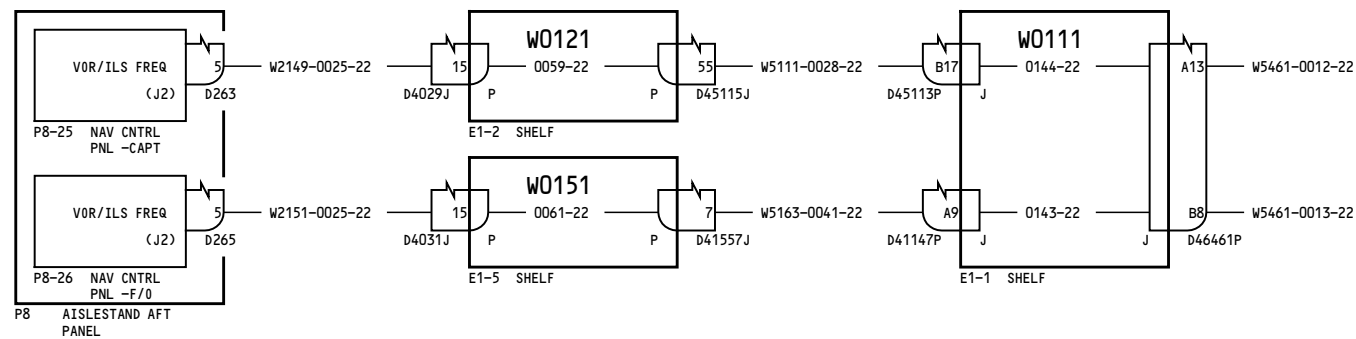

YC008-YC050

**AUDIO INTEGRATING  
ELECTRONIC SHELF**

**23-51-51**

Page 3  
Sheet 2  
Jul 17/2007

D280A103

**23-51-51**

Page 3  
Sheet 2  
Jul 17/2007



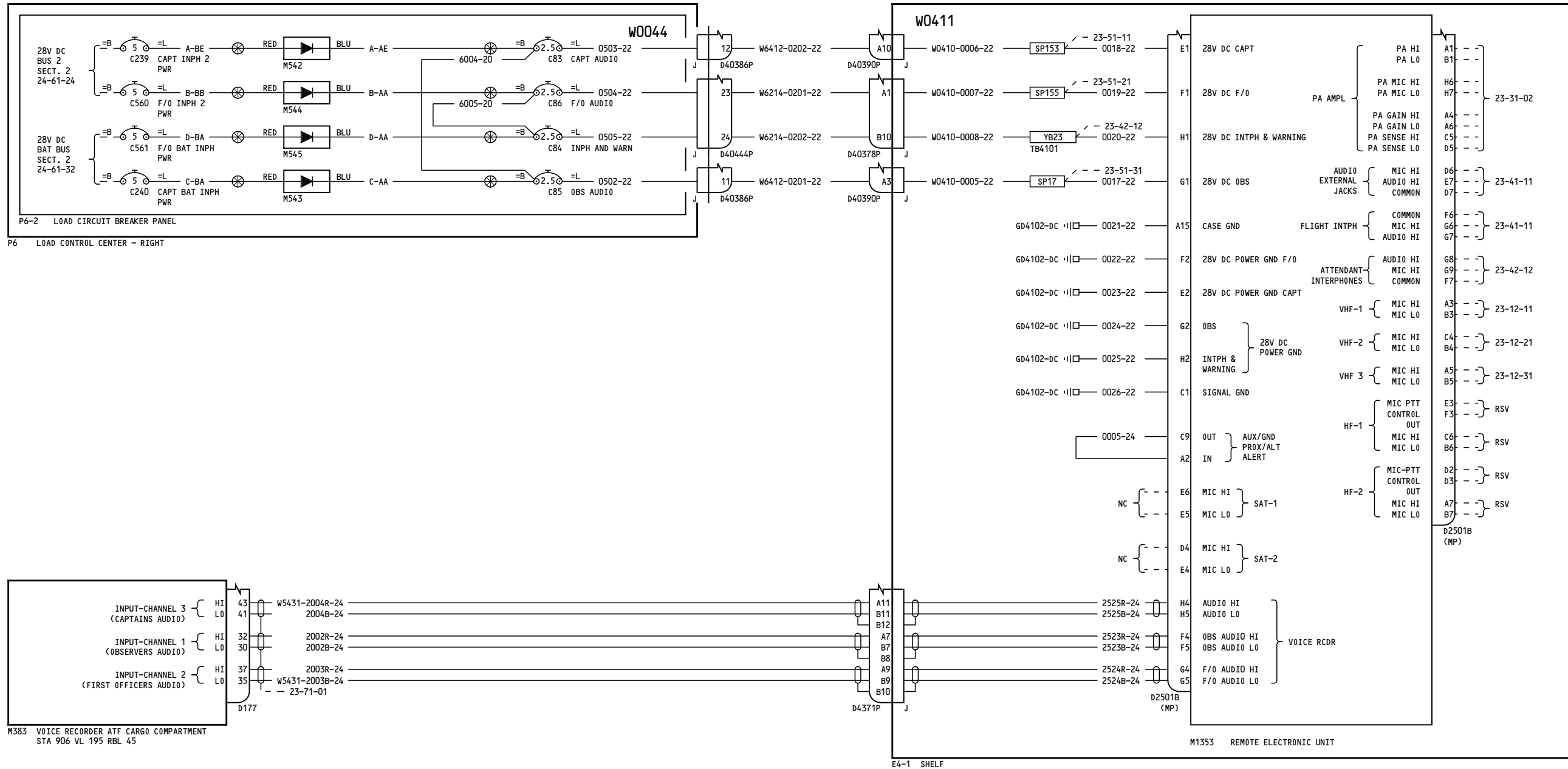

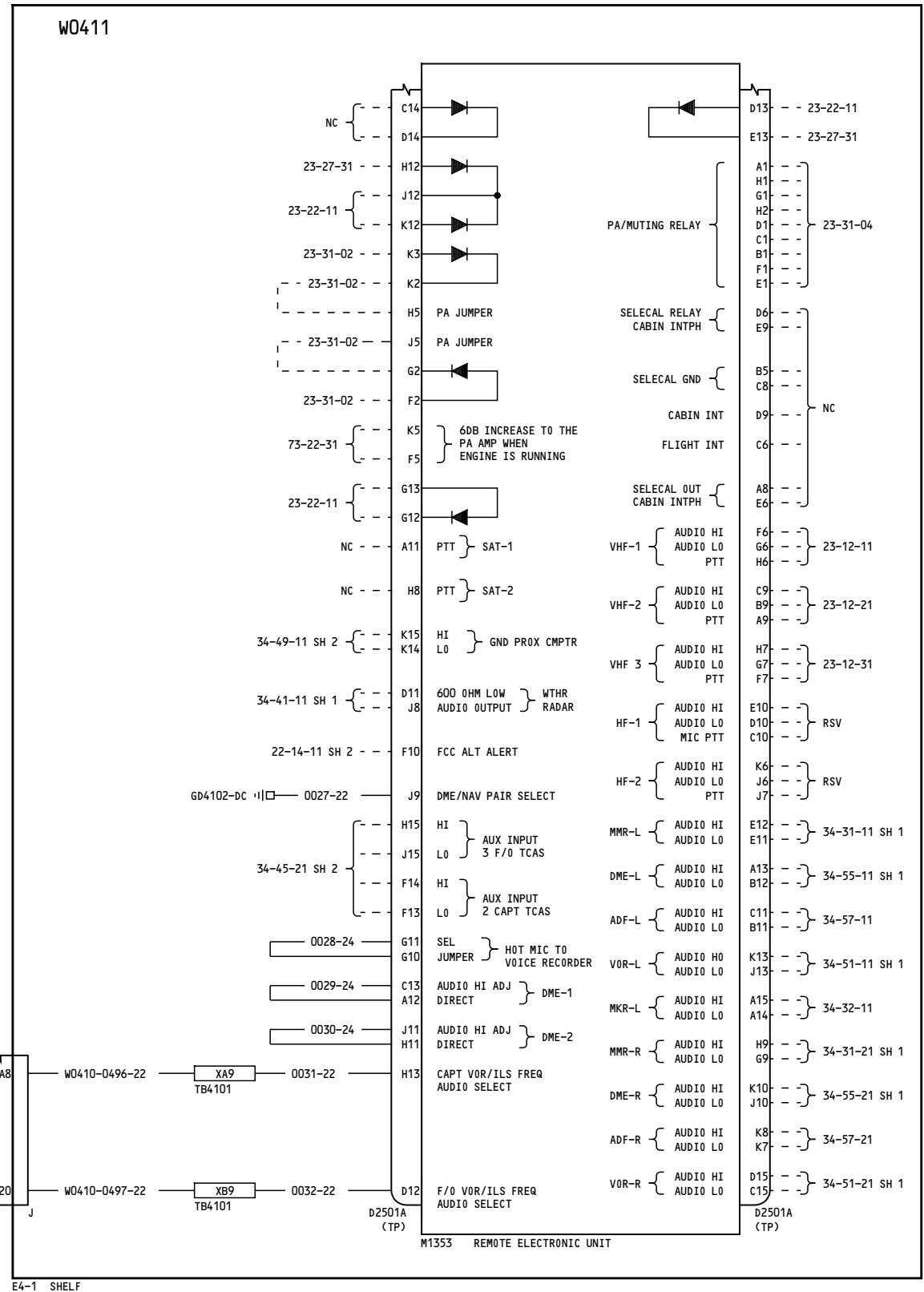
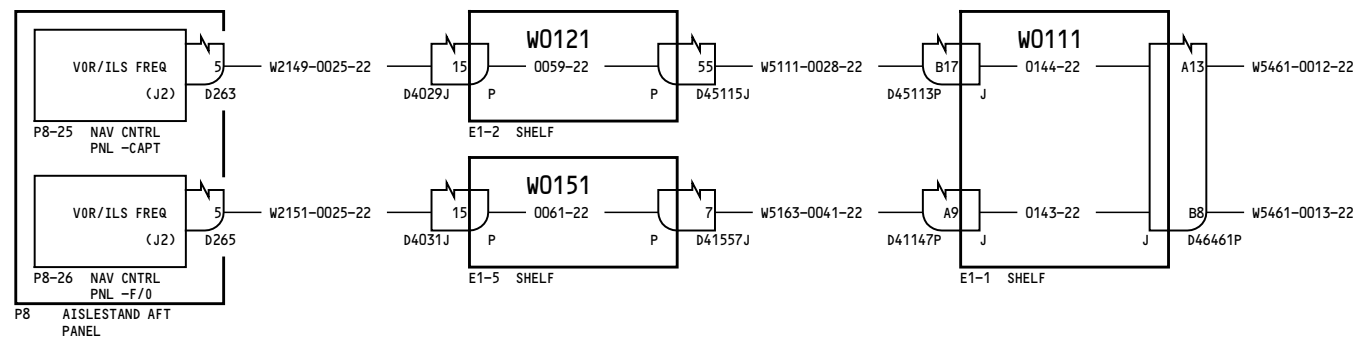

YK901-YK906

**AUDIO INTEGRATING ELECTRONIC SHELF**

**23-51-51**

Page 4  
Sheet 2  
Oct 20/2006

D280A103

**23-51-51**

Page 4  
Sheet 2  
Oct 20/2006

76

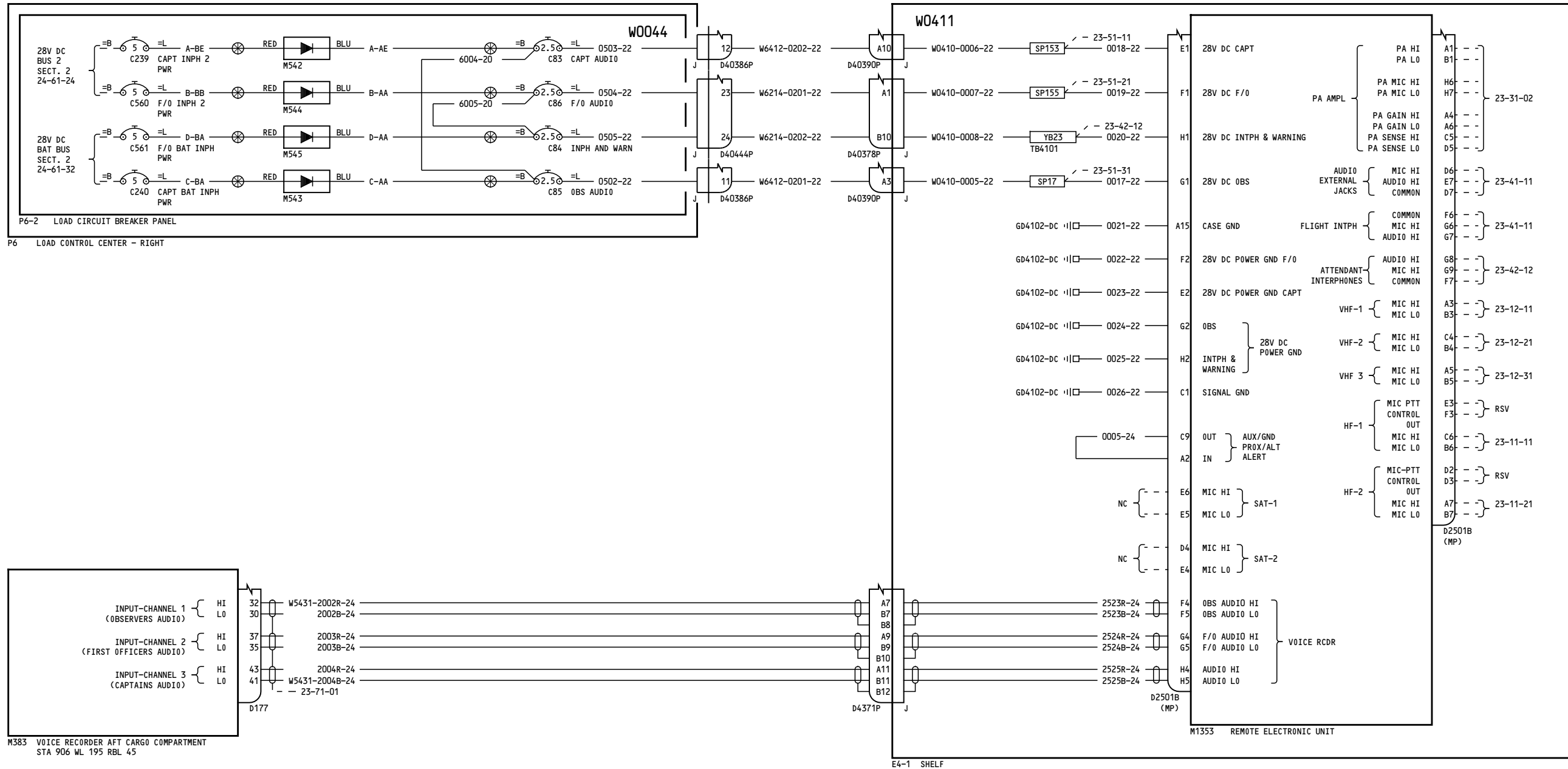

YK907-YM670

**AUDIO INTEGRATING ELECTRONIC SHELF**

**23-51-51**

Page 5  
Sheet 1  
Feb 09/2009

D280A103

**23-51-51**

Page 5  
Sheet 1  
Feb 09/2009

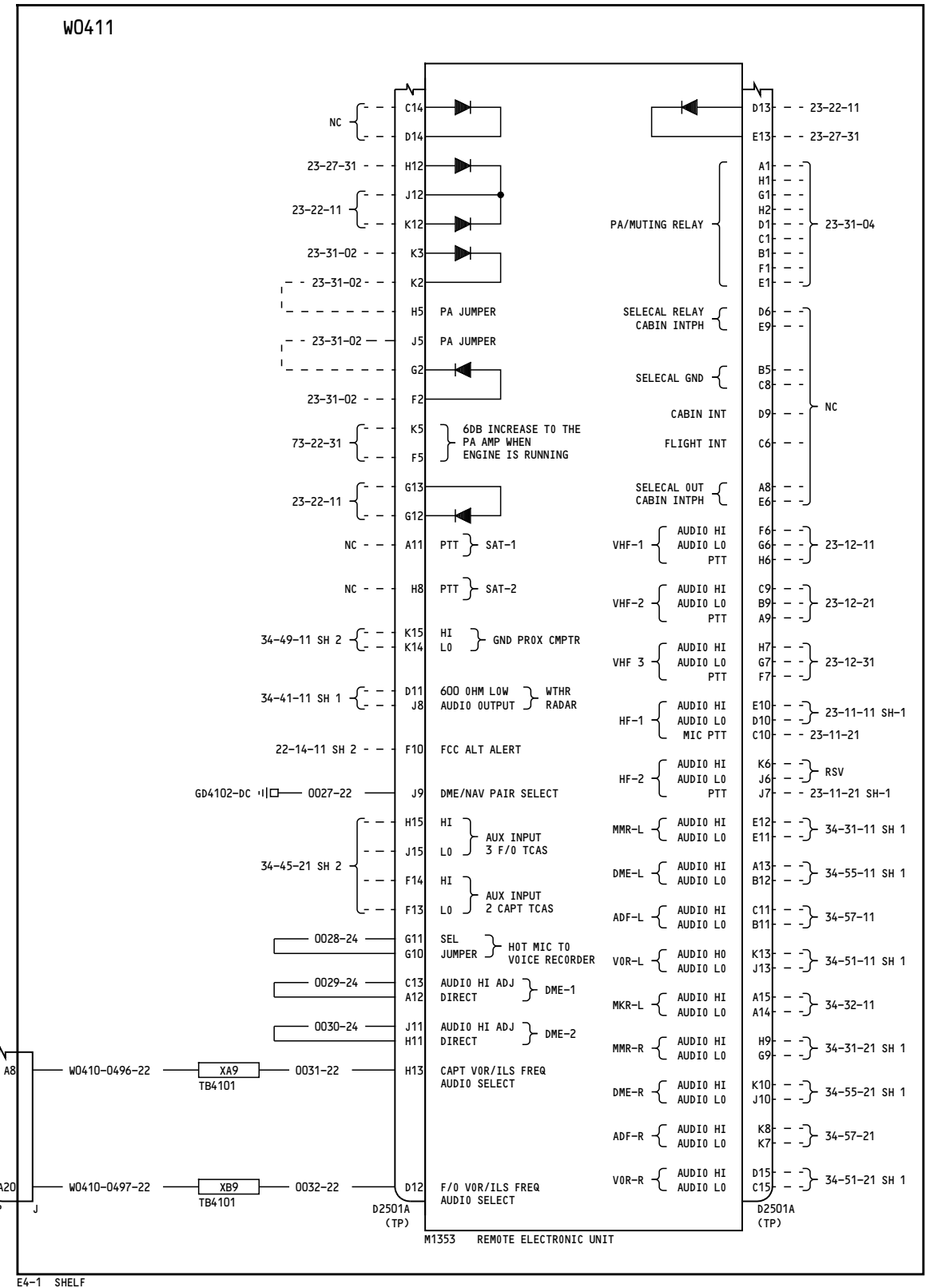
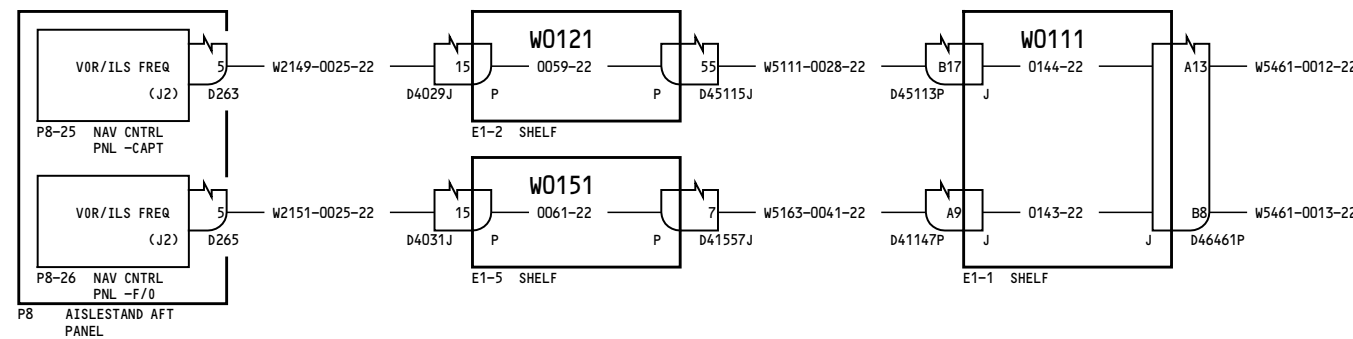

YK907-YM670

**AUDIO INTEGRATING ELECTRONIC SHELF**

**23-51-51**

Page 5  
Sheet 2  
Feb 09/2009

D280A103

**23-51-51**

Page 5  
Sheet 2  
Feb 09/2009

10

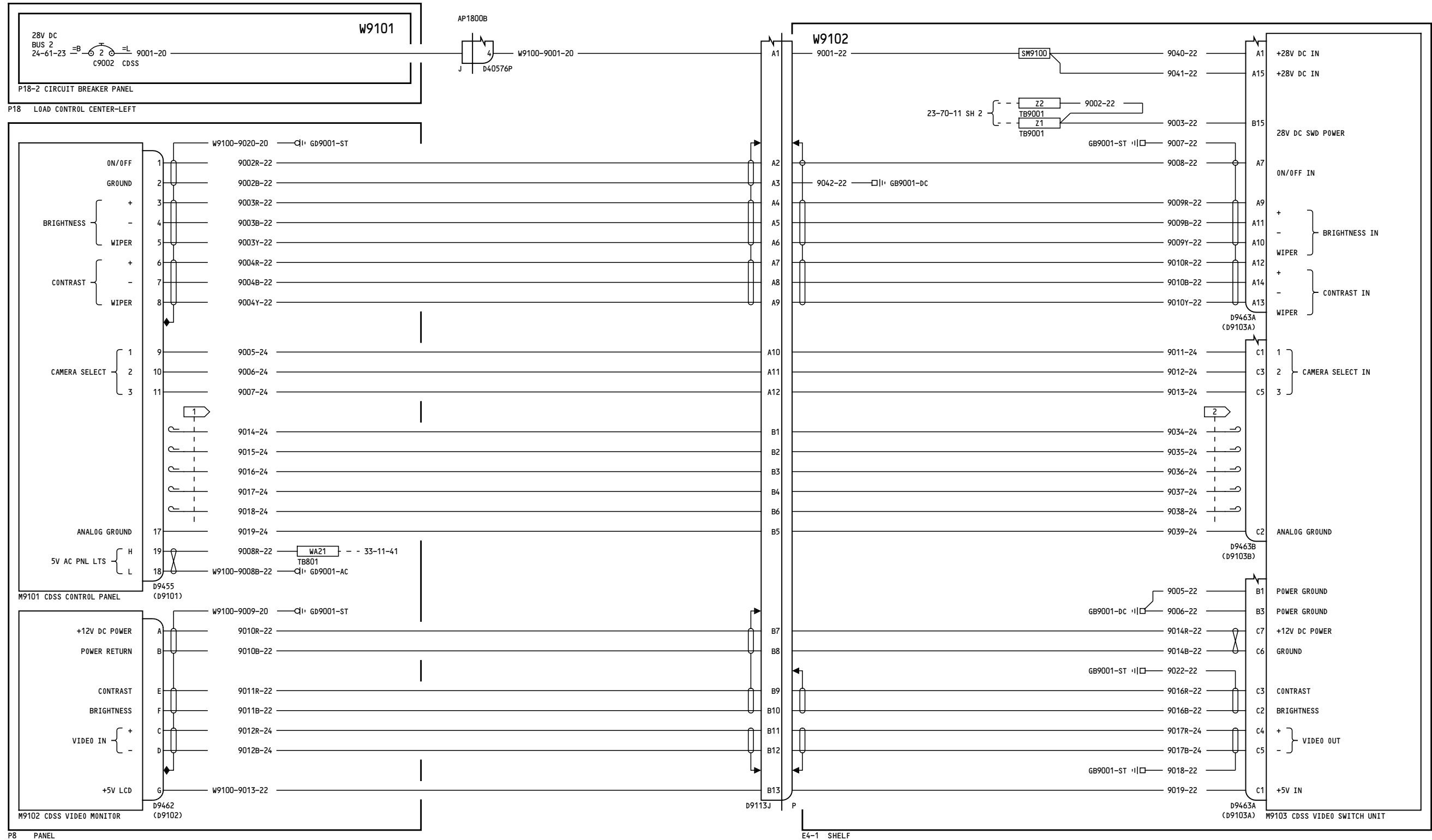

**NOTES:**

- 1 CAP AND STOW NEAR D9455
- 2 CAP AND STOW NEAR D9463B

YC001-YC030

**VIDEO SURVEILLANCE SYSTEM**

**23-70-11**

Page 1A  
Sheet 1  
Jul 17/2007

D280A103

Incorporates  
230106

**23-70-11**

Page 1A  
Sheet 1  
Jul 17/2007

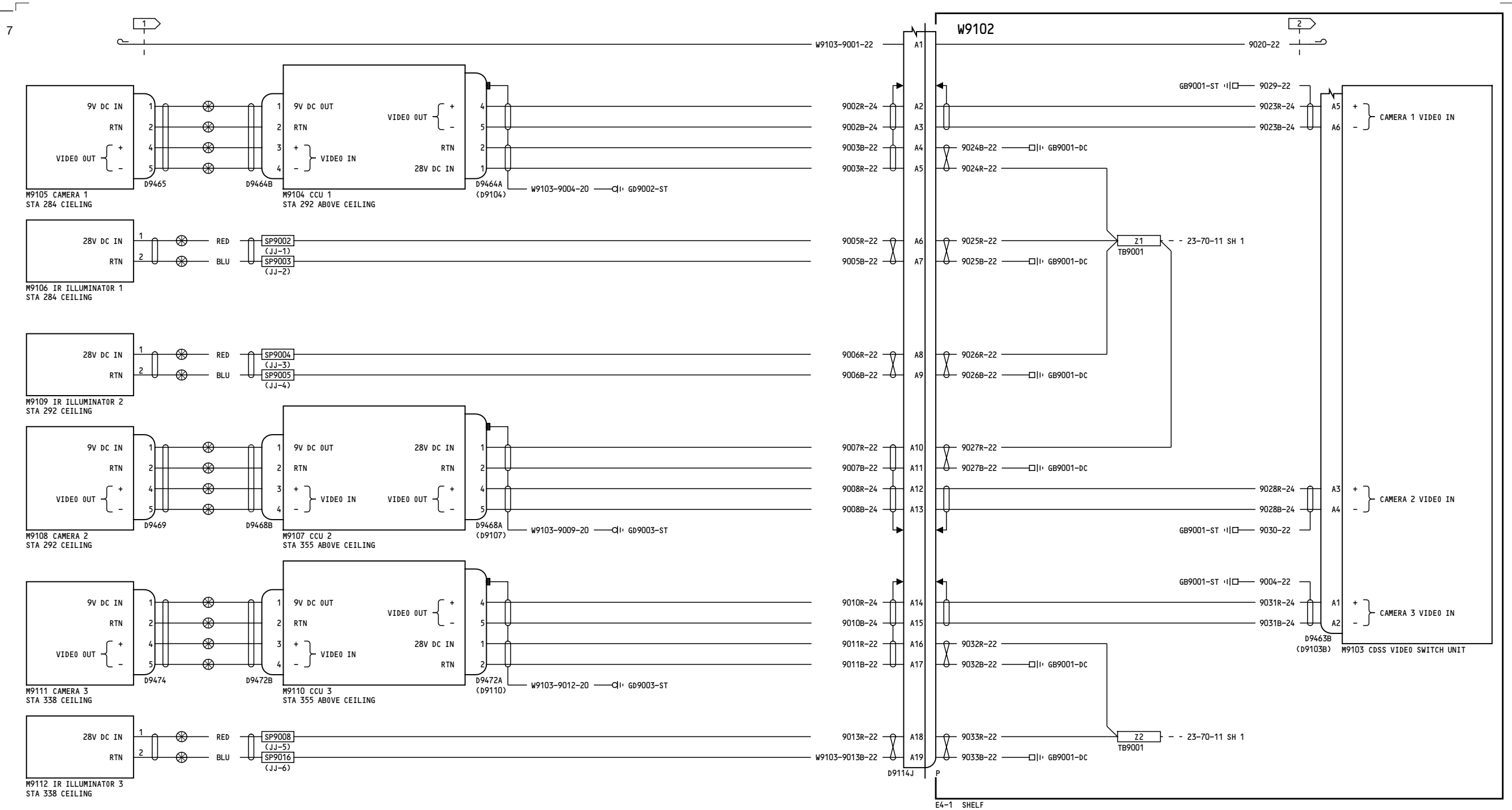

- NOTES:**
- ① CAP AND STOW NEAR STA284
  - ② CAP AND STOW NEAR D9463B

YC001-YC030	<b>VIDEO SURVEILLANCE SYSTEM</b>
D280A103	

**23-70-11**

Page 1A  
Sheet 2  
Jul 17/2007

Incorporates  
230106

**23-70-11**

Page 1A  
Sheet 2  
Jul 17/2007

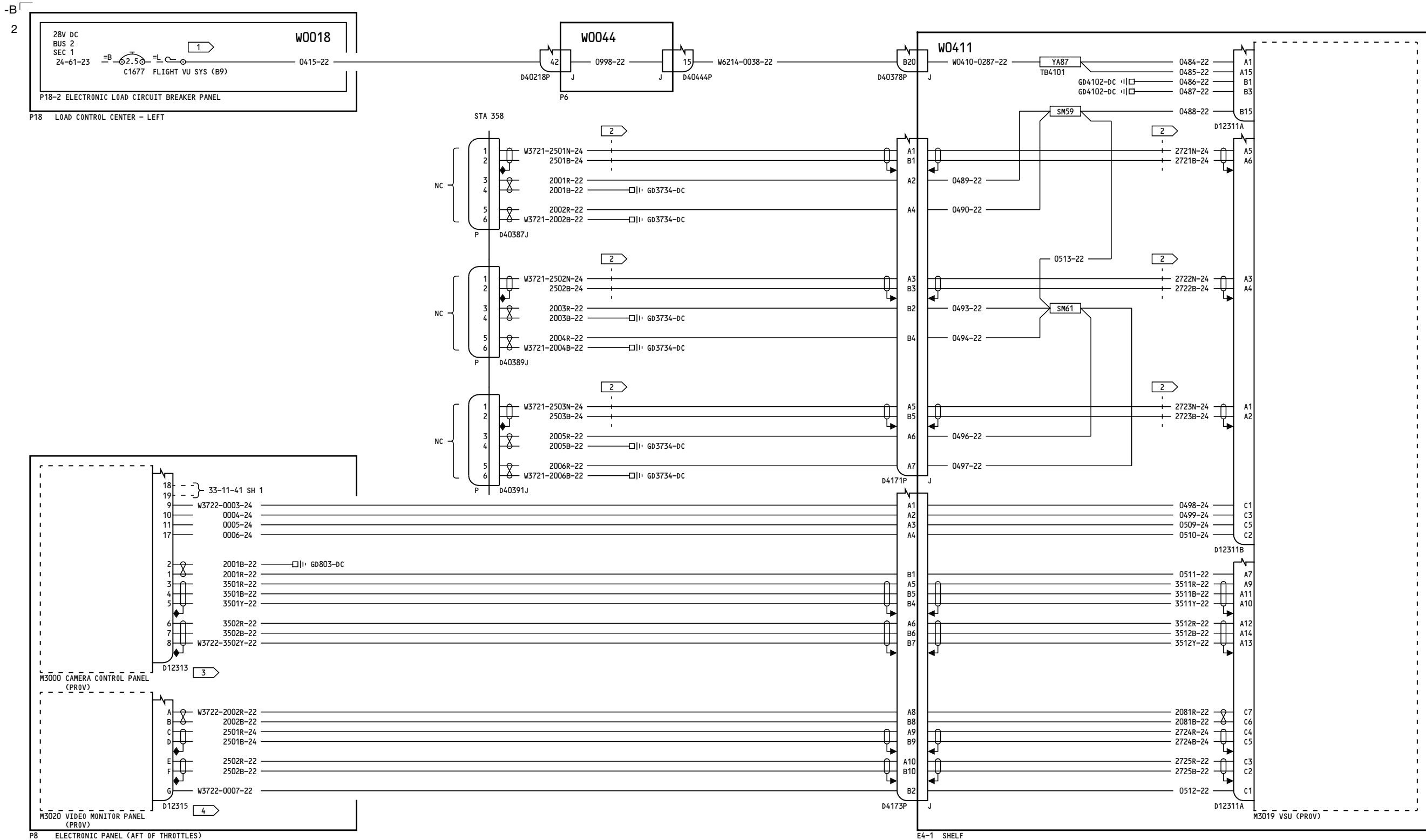

- NOTES:**
- 1 LUG AND STOW THE WIRING, COLLAR AND LABEL CIRCUIT BREAKER "INOP".
  - 2 THERMAX P/N 986-4956
  - 3 COIL AND STOW CONNECTOR D12313
  - 4 COIL AND STOW CONNECTOR D12315

YK901-YK906

**VIDEO SURVEILLANCE SYSTEM**

**23-70-11**

Page 2

D280A103

Oct 20/2006

**23-70-11**

Page 2

Oct 20/2006

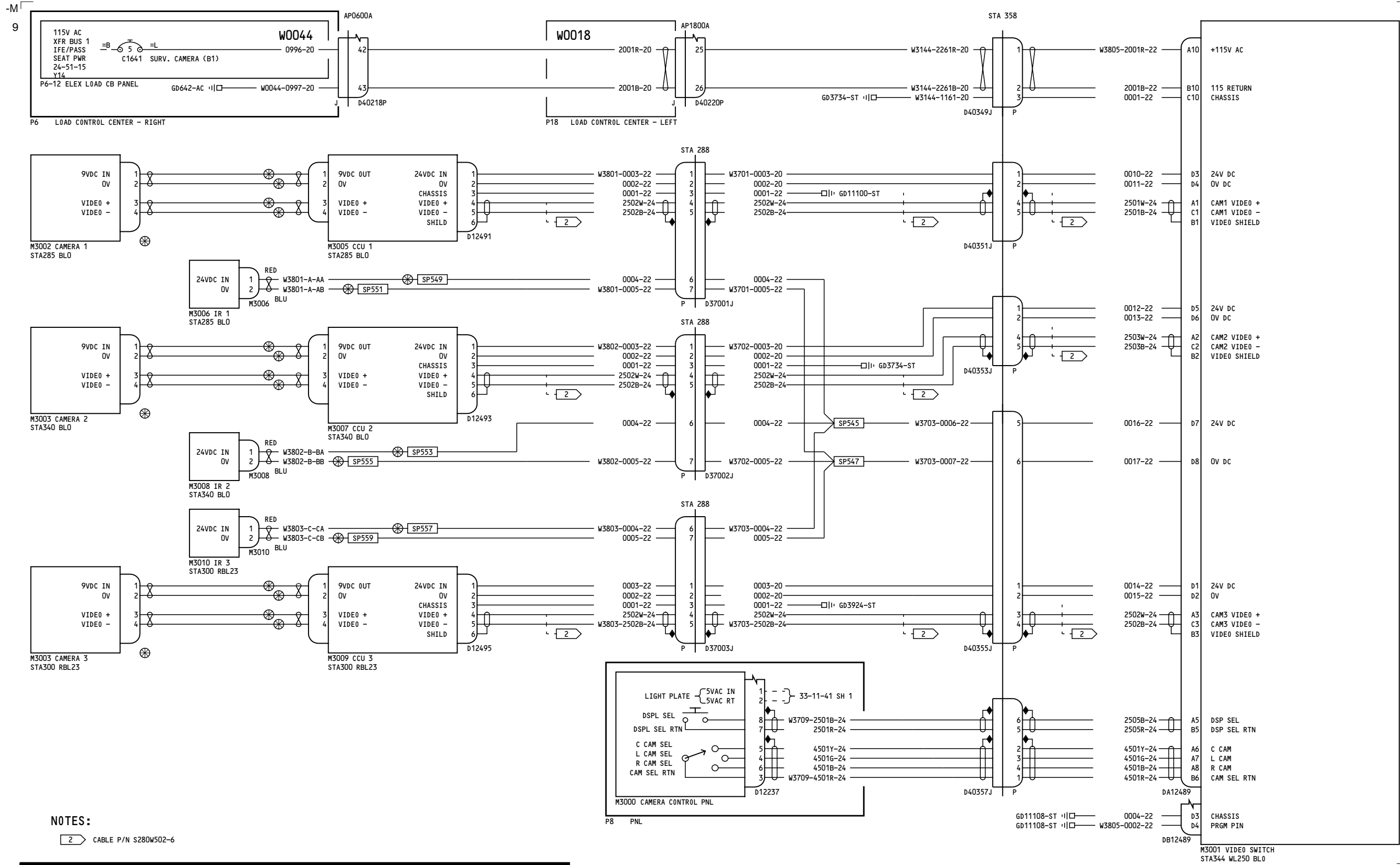

**NOTES:**  
 [Symbol] CABLE P/N S280W502-6

YK907-YM670	<b>VIDEO SURVEILLANCE SYSTEM</b>
	D280A103

**23-70-11**

Page 3  
 Sheet 1  
 Feb 09/2009

**23-70-11**

Page 3  
 Sheet 1  
 Feb 09/2009



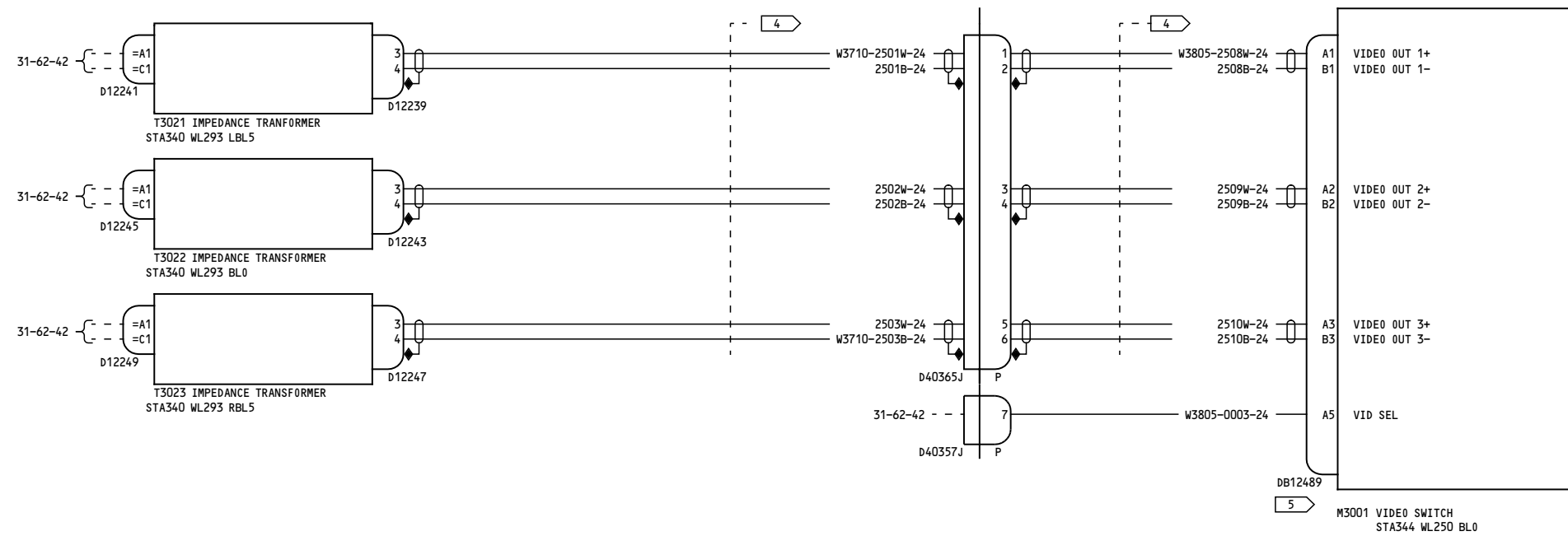

4 CABLE P/N S280W502-6

YK907-YM670	<p><b>VIDEO SURVEILLANCE SYSTEM</b></p> <p>D280A103</p>
-------------	---------------------------------------------------------

**23-70-11**

Page 3  
Sheet 2  
Feb 09/2009

**23-70-11**

Page 3  
Sheet 2  
Feb 09/2009

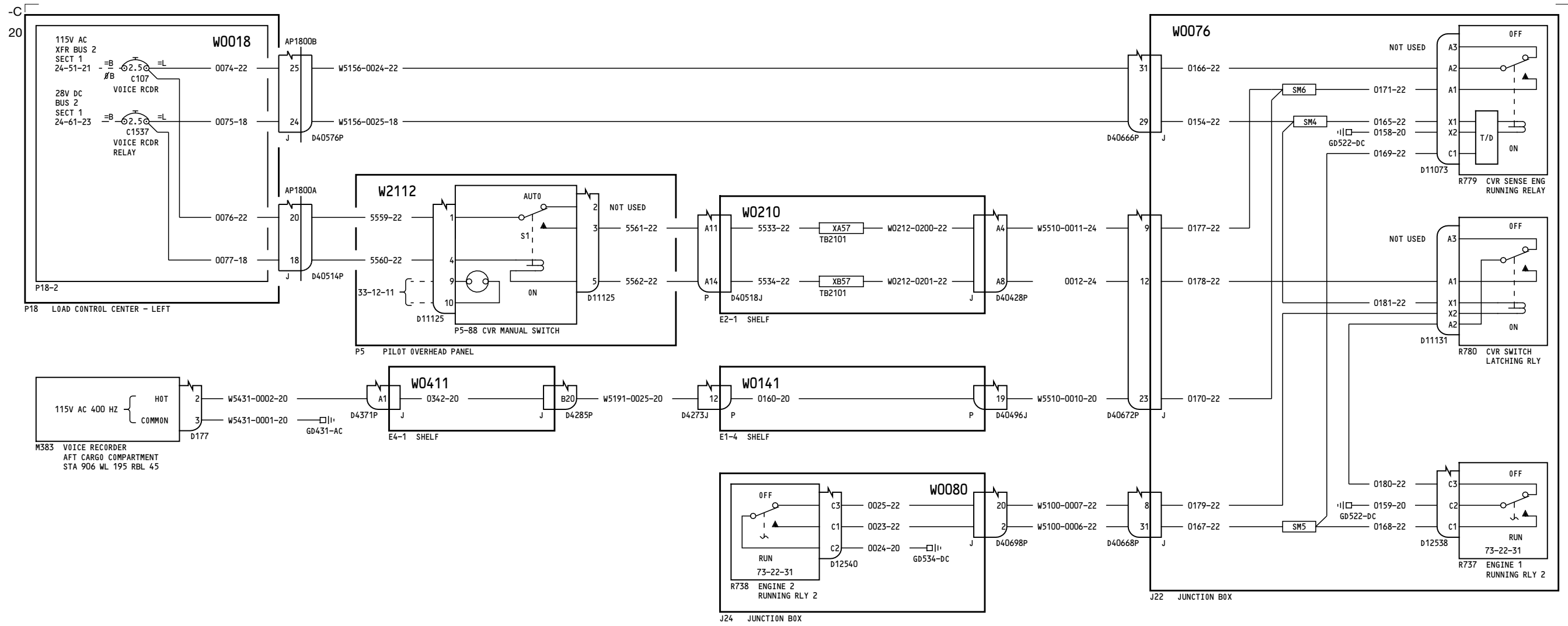

YC001-YC003

**COCKPIT VOICE RECORDER**

D280A103

**23-71-01**

Page 1.1  
Sheet 1  
Mar 31/2005

Incorporates  
23-1107

**23-71-01**

Page 1.1  
Sheet 1  
Mar 31/2005

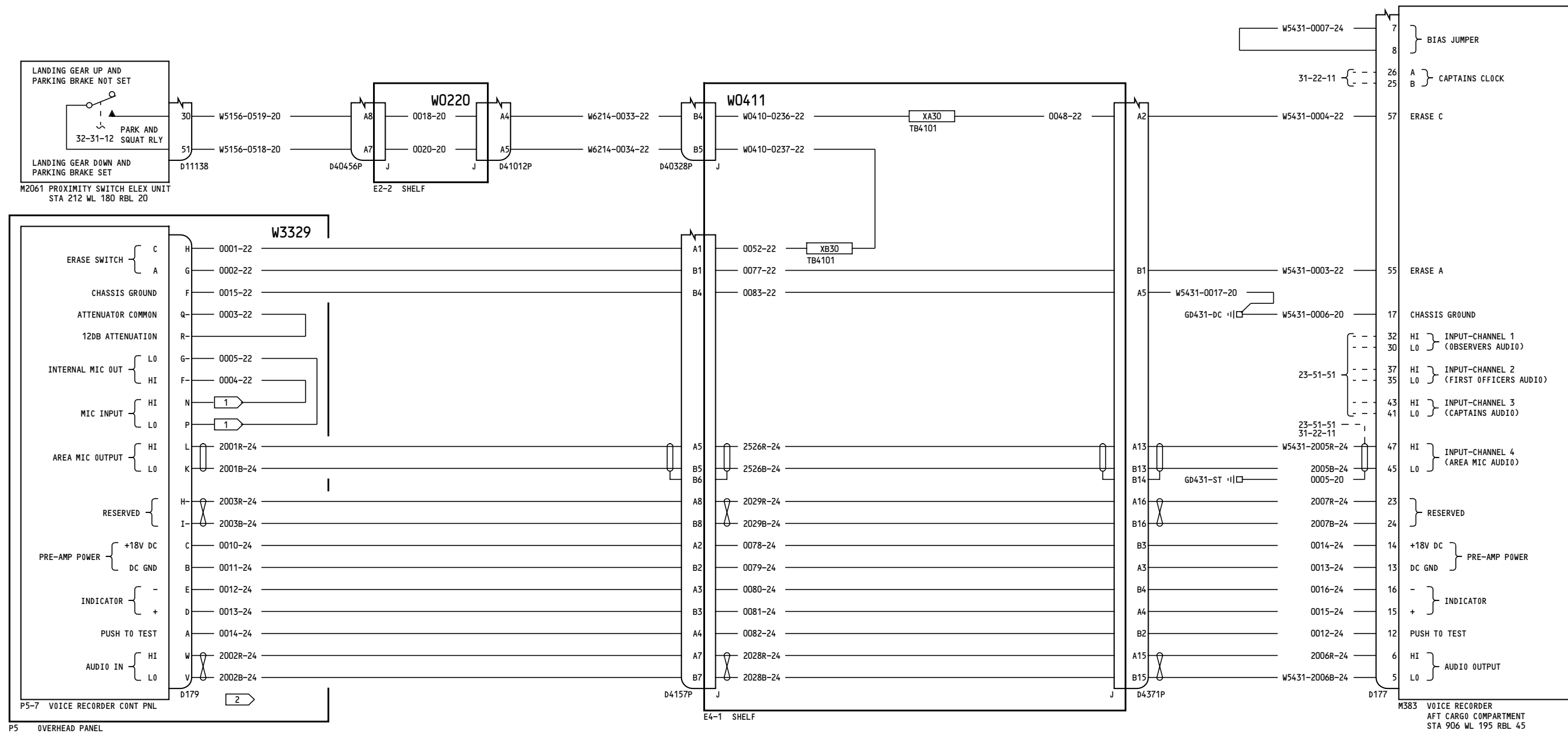

**NOTES:** 1 INSTALL BMS 13-16 CUT TO 2.0 INCHES MAXIMUM LENGTH STRIP BOTH END PER BAC 5162-9 AND INSTALL CONTACT BENDIX 10-314980-20S ON EACH END OF THE WIRE.

2 PIGTAILS 3 INCHES MAXIMUM

3 CVR AND FDR ARE REQUIRED TO BE POWERED FROM SEPARATE AC BUSES.

YC001-YC003

**COCKPIT VOICE RECORDER**

**23-71-01**

Page 1.1  
Sheet 2  
Mar 31/2005

D280A103

**23-71-01**

Page 1.1  
Sheet 2  
Mar 31/2005

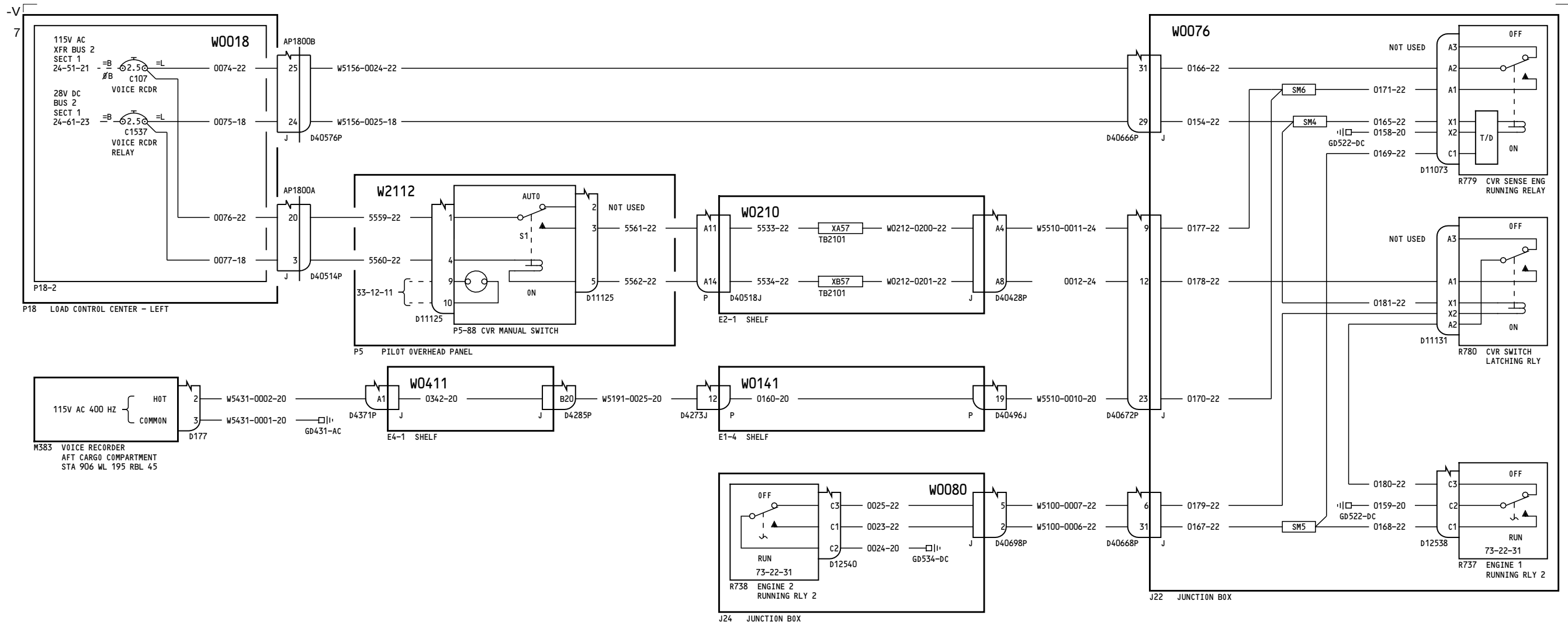

YC004-YC007

**COCKPIT VOICE RECORDER**

D280A103

**23-71-01**

Page 2.1  
Sheet 1  
Mar 31/2005

Incorporates  
23-1107

**23-71-01**

Page 2.1  
Sheet 1  
Mar 31/2005

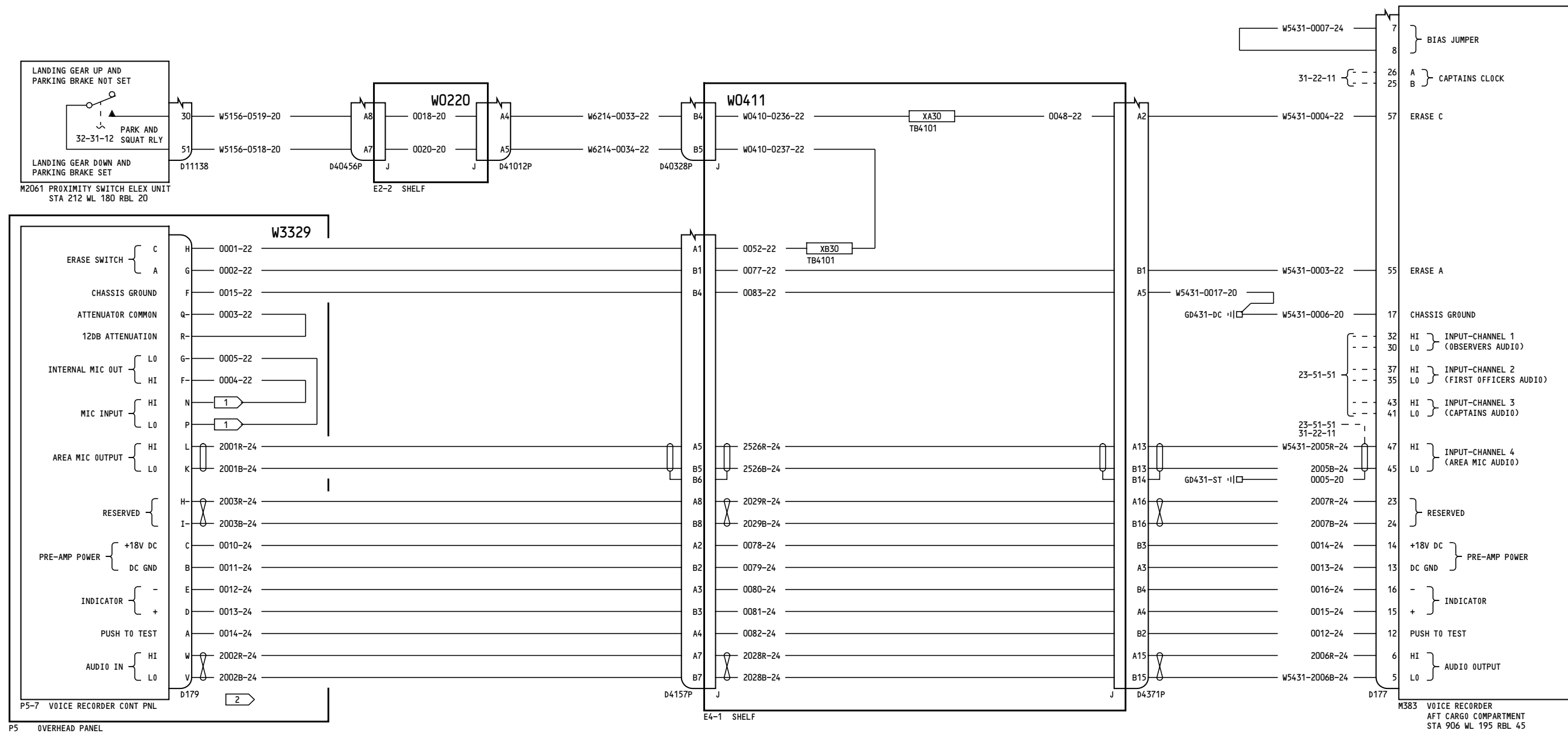

**NOTES:** 1 INSTALL BMS 13-16 CUT TO 2.0 INCHES MAXIMUM LENGTH STRIP BOTH END PER BAC 5162-9 AND INSTALL CONTACT BENDIX 10-314980-20S ON EACH END OF THE WIRE.

2 PIGTAILS 3 INCHES MAXIMUM

3 CVR AND FDR ARE REQUIRED TO BE POWERED FROM SEPARATE AC BUSES.

YC004-YC007

**COCKPIT VOICE RECORDER**

**23-71-01**

Page 2.1  
Sheet 2  
Mar 31/2005

D280A103

**23-71-01**

Page 2.1  
Sheet 2  
Mar 31/2005

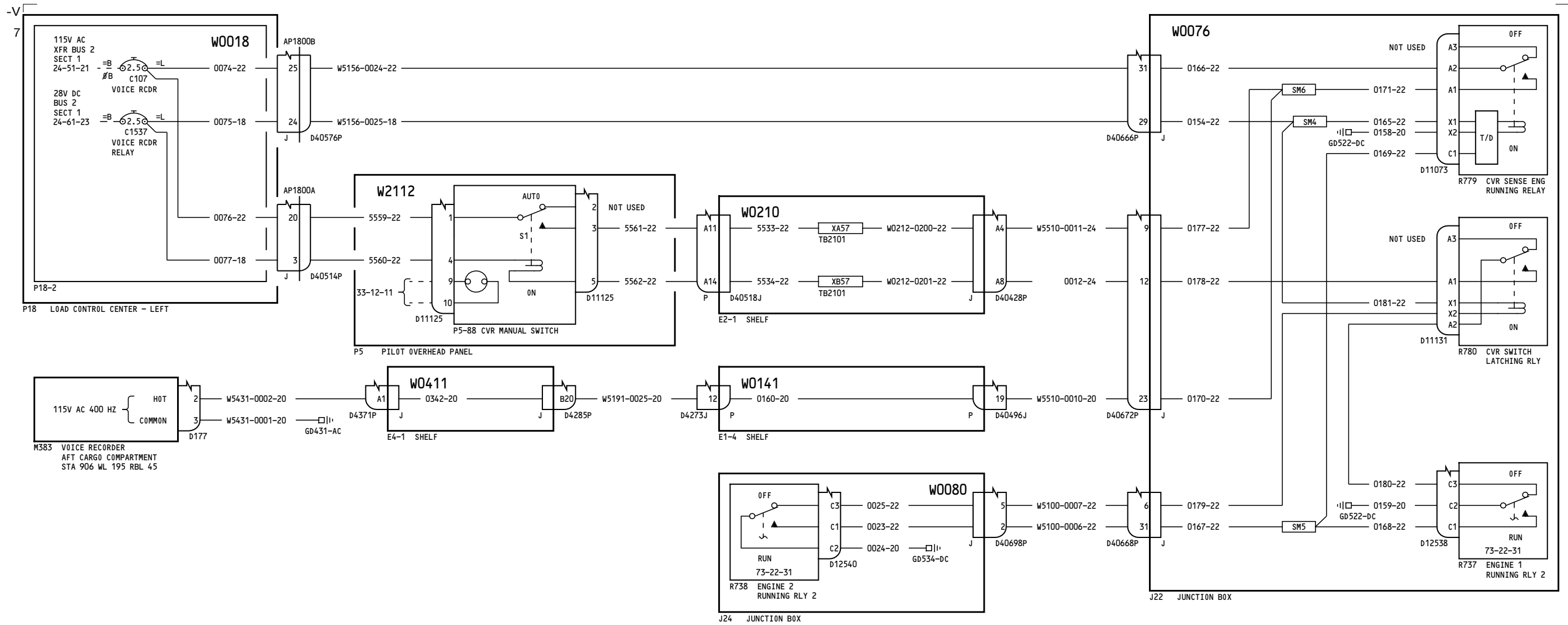

YC008-YL430

**COCKPIT VOICE RECORDER**

**23-71-01**

Page 3  
Sheet 1  
Feb 09/2009

D280A103

**23-71-01**

Page 3  
Sheet 1  
Feb 09/2009

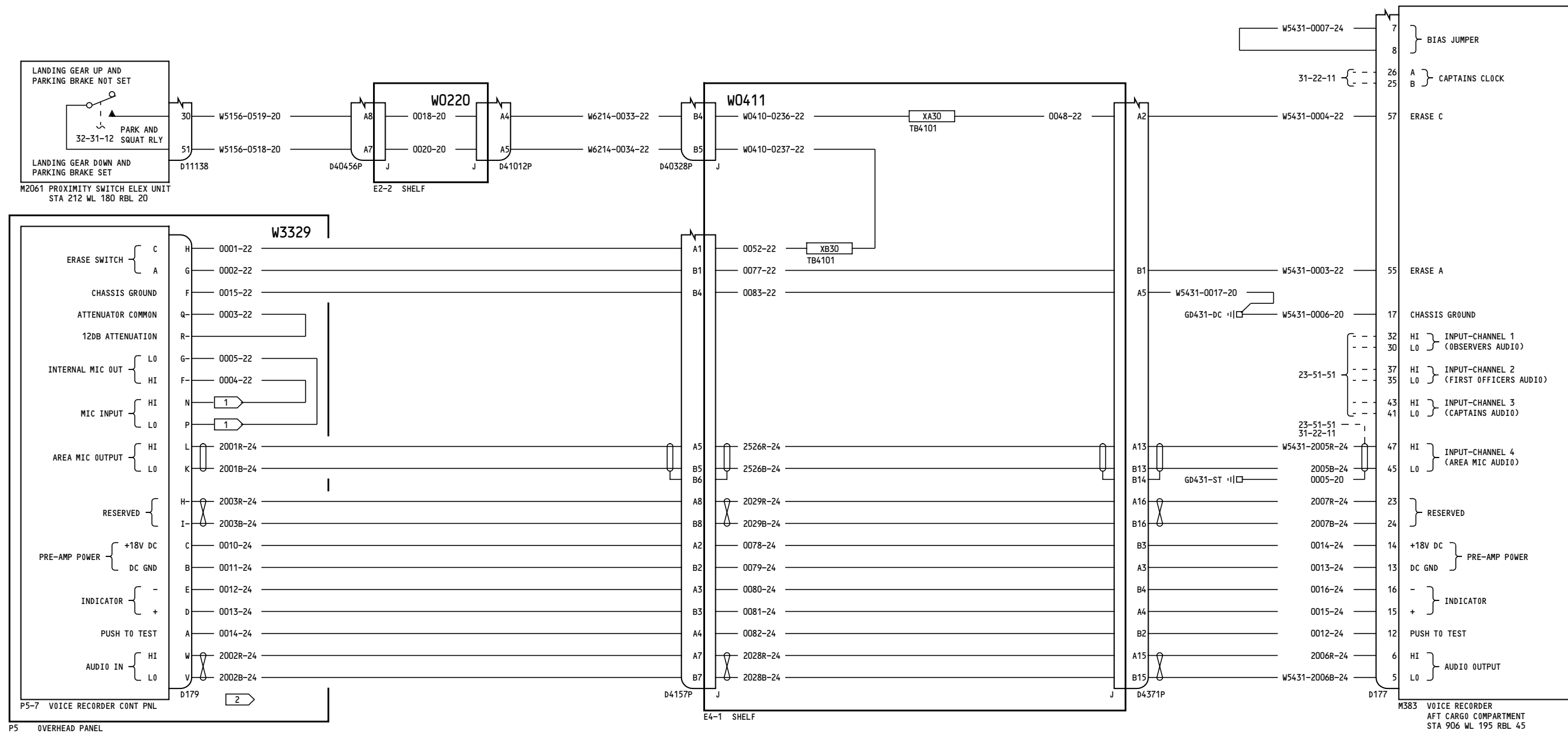

**NOTES:** 1 INSTALL BMS 13-16 CUT TO 2.0 INCHES MAXIMUM LENGTH STRIP BOTH END PER BAC 5162-9 AND INSTALL CONTACT BENDIX 10-314980-20S ON EACH END OF THE WIRE.

2 PIGTAILS 3 INCHES MAXIMUM

3 CVR AND FDR ARE REQUIRED TO BE POWERED FROM SEPARATE AC BUSES.

YC008-YL430

**COCKPIT VOICE RECORDER**

**23-71-01**

Page 3  
Sheet 2  
Feb 09/2009

D280A103

**23-71-01**

Page 3  
Sheet 2  
Feb 09/2009

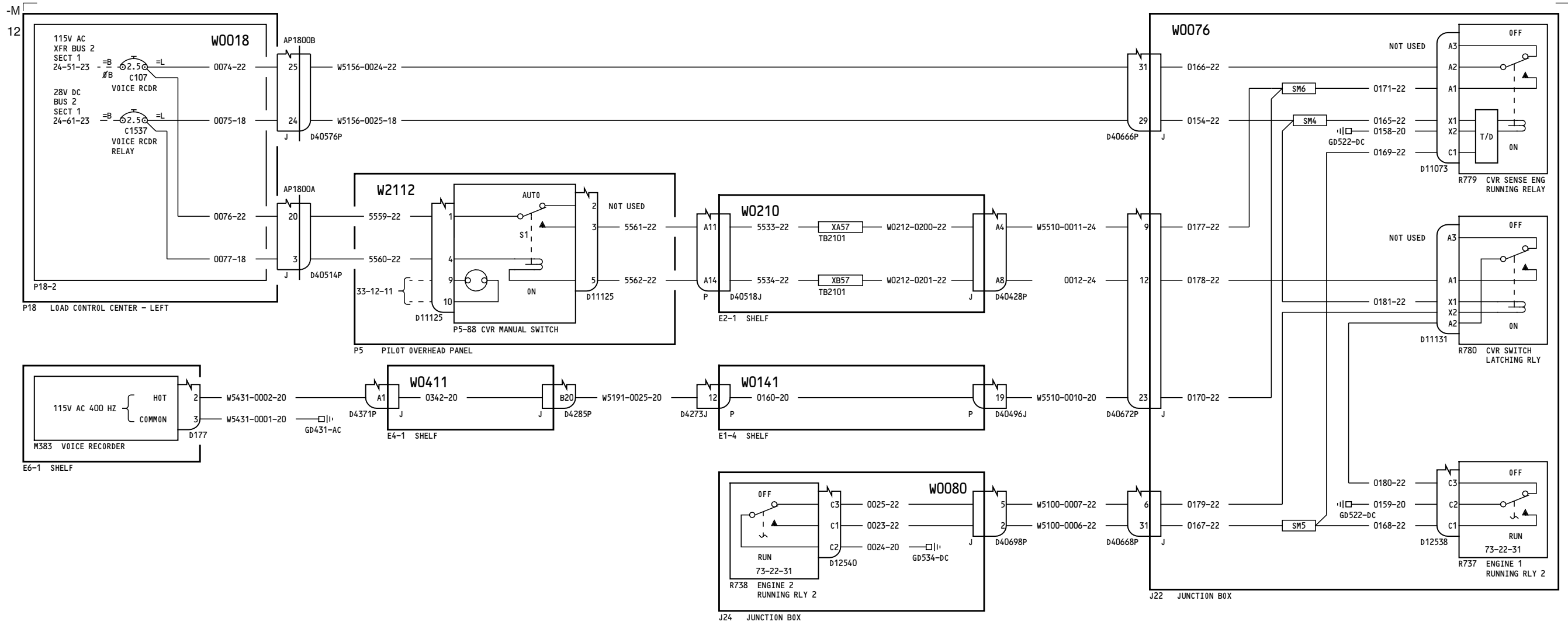

YM643-YM670

**COCKPIT VOICE RECORDER**

D280A103

**23-71-01**

Page 4  
Sheet 1  
Jan 14/2008

**23-71-01**

Page 4  
Sheet 1  
Jan 14/2008



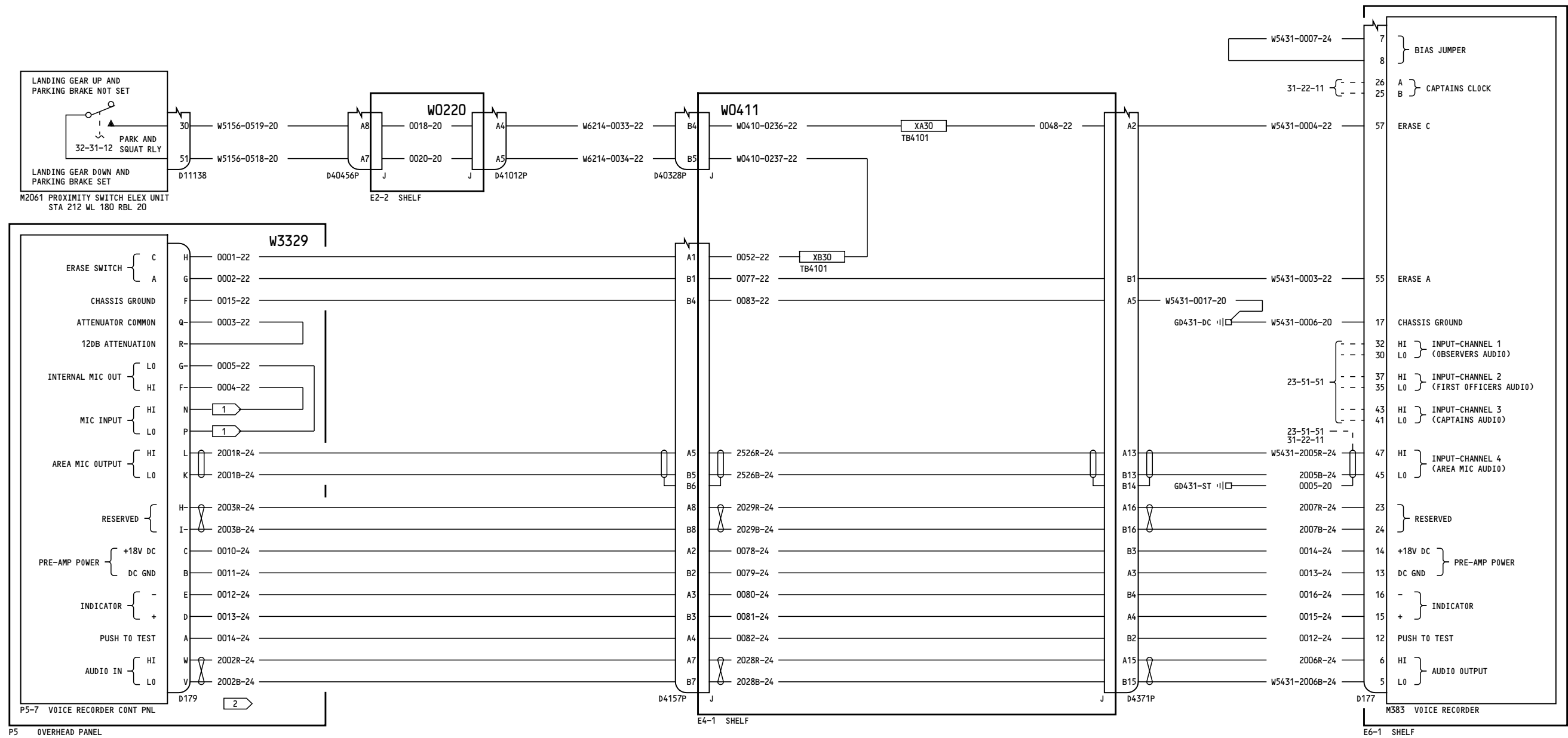

**NOTES:** 1 INSTALL BMS 13-16 CUT TO 2.0 INCHES MAXIMUM LENGTH STRIP BOTH END PER BAC 5162-9 AND INSTALL CONTACT BENDIX 10-314980-20S ON EACH END OF THE WIRE.

2 PIGTAILS 3 INCHES MAXIMUM

3 CVR AND FDR ARE REQUIRED TO BE POWERED FROM SEPARATE AC BUSES.

YM643-YM670

**COCKPIT VOICE RECORDER**

**23-71-01**

Page 4  
Sheet 2  
Jan 14/2008

D280A103

**23-71-01**

Page 4  
Sheet 2  
Jan 14/2008