



COMPONENT MAINTENANCE MANUAL WITH ILLUSTRATED PARTS LIST

UNDERBIN PASSENGER SERVICE UNIT ASSEMBLY

PART NUMBER

**417N3100-11SP, -126SP, -12SP, -13SP, -14SP,
-175SP, -176SP, -191SP, -192SP, -193SP, -194SP,
-1SP, -206SP, -208SP, -21SP, -221SP, -223SP,**

BOEING PROPRIETARY, CONFIDENTIAL, AND/OR TRADE SECRET

Copyright © 1995 The Boeing Company
Unpublished Work - All Rights Reserved

Boeing claims copyright in each page of this document only to the extent that the page contains copyrightable subject matter. Boeing also claims copyright in this document as a compilation and/or collective work.

This document includes proprietary information owned by The Boeing Company and/or one or more third parties. Treatment of the document and the information it contains is governed by contract with Boeing. For more information, contact The Boeing Company, P.O. Box 3707, Seattle, Washington 98124.

Boeing, the Boeing signature, the Boeing symbol, 707, 717, 727, 737, 747, 757, 767, 777, 787, Dreamliner, BBJ, DC-8, DC-9, DC-10, KC-10, KDC-10, MD-10, MD-11, MD-80, MD-88, MD-90, P-8A, Poseidon and the Boeing livery are all trademarks owned by The Boeing Company; and no trademark license is granted in connection with this document unless provided in writing by Boeing.

PUBLISHED BY BOEING COMMERCIAL AIRPLANES GROUP, SEATTLE, WASHINGTON, USA
A DIVISION OF THE BOEING COMPANY
PAGE DATE: Jul 01/2009

25-23-32

Page 1
Jul 01/2009



COMPONENT MAINTENANCE MANUAL

PART NUMBER (Cont.)

417N3100-230SP, -23SP, -261SP, -262SP, -264SP, -277SP, -278SP, -2SP, -323SP, -325SP, -327SP, -3SP,
-439SP, -441SP, -443SP, -455SP, -457SP, -460SP, -462SP, -464SP, -477SP, -482SP, -4SP, -535SP,
-536SP, -554SP, -61SP, -62SP, -638SP, -63SP, -640SP, -64SP, -660SP, -68SP

25-23-32



COMPONENT MAINTENANCE MANUAL

Revision No. 14
Jul 01/2009

To: All holders of UNDERBIN PASSENGER SERVICE UNIT ASSEMBLY 25-23-32.

Attached is the current revision to this COMPONENT MAINTENANCE MANUAL

The COMPONENT MAINTENANCE MANUAL is furnished either as a printed manual, on microfilm, or digital products, or any combination of the three. This revision replaces all previous microfilm cartridges or digital products. All microfilm and digital products are reissued with all obsolete data deleted and all updated pages added.

For printed manuals, changes are indicated on the List of Effective Pages (LEP). The pages which are revised will be identified on the LEP by an R (Revised), A (Added), O (Overflow, i.e. changes to the document structure and/or page layout), or D (Deleted). Each page in the LEP is identified by Chapter-Section-Subject number, page number and page date.

Pages replaced or made obsolete by this revision should be removed and destroyed.

ATTENTION

IF YOU RECEIVE PRINTED REVISIONS, PLEASE VERIFY THAT YOU HAVE RECEIVED AND FILED THE PREVIOUS REVISION. BOEING MUST BE NOTIFIED WITHIN 30 DAYS IF YOU HAVE NOT RECEIVED THE PREVIOUS REVISION. REQUESTS FOR REVISIONS OTHER THAN THE PREVIOUS REVISION WILL REQUIRE A COMPLETE MANUAL REPRINT SUBJECT TO REPRINT CHARGES SHOWN IN THE DATA AND SERVICES CATALOG.

25-23-32
TRANSMITTAL LETTER
Page 1
Jul 01/2009



COMPONENT MAINTENANCE MANUAL

Location of Change

Description of Change

NO HIGHLIGHTS

25-23-32

HIGHLIGHTS

Page 1

Jul 01/2009



COMPONENT MAINTENANCE MANUAL

Subject/Page	Date	Subject/Page	Date	Subject/Page	Date
TITLE PAGE		25-23-32 CLEANING		25-23-32 SPECIAL TOOLS, FIXTURES, AND EQUIPMENT	
O 1	Jul 01/2009	401	Jul 01/2007	901	Mar 01/2009
O 2	Jul 01/2009	402	BLANK	902	BLANK
25-23-32 TRANSMITTAL LETTER		25-23-32 CHECK		25-23-32 ILLUSTRATED PARTS LIST	
O 1	Jul 01/2009	501	Jul 01/2007	1001	Nov 01/2008
2	BLANK	502	Jul 01/2007	1002	Jul 01/2007
25-23-32 HIGHLIGHTS		25-23-32 REPAIR - GENERAL		1003	Jul 01/2007
O 1	Jul 01/2009	601	Jul 01/2007	1004	Jul 01/2007
2	BLANK	602	BLANK	1005	Jul 01/2007
25-23-32 EFFECTIVE PAGES		25-23-32 REPAIR 1-1		1006	Jul 01/2007
1 thru 4	Jul 01/2009	601	Jul 01/2007	1007	Jul 01/2007
25-23-32 CONTENTS		602	BLANK	1008	Jul 01/2007
1	Jul 01/2007	25-23-32 REPAIR 2-1		1009	Jul 01/2007
2	BLANK	601	Jul 01/2007	1010	Jul 01/2007
25-23-32 TR AND SB RECORD		602	BLANK	1011	Jul 01/2007
1	Jul 01/2007	25-23-32 REPAIR 4-1		1012	Jul 01/2007
2	BLANK	601	Jul 01/2007	1013	Jul 01/2007
25-23-32 REVISION RECORD		602	Jul 01/2007	1014	Jul 01/2007
1	Jul 01/2007	603	Jul 01/2007	1015	Jul 01/2007
2	Jul 01/2007	604	Jul 01/2007	1016	Jul 01/2007
25-23-32 RECORD OF TEMPORARY REVISIONS		25-23-32 REPAIR 5-1		1017	Jul 01/2007
1	Jul 01/2007	601	Jul 01/2007	1018	Jul 01/2007
2	Jul 01/2007	602	Jul 01/2007	1019	Jul 01/2007
25-23-32 INTRODUCTION		25-23-32 REPAIR 6-1		1020	Jul 01/2007
1	Mar 01/2009	601	Jul 01/2007	1021	Jul 01/2007
2	BLANK	602	Jul 01/2007	1022	Jul 01/2007
25-23-32 DESCRIPTION AND OPERATION		25-23-32 ASSEMBLY		1023	Jul 01/2007
1	Jul 01/2007	701	Nov 01/2008	1024	Jul 01/2007
2	BLANK	702	Jul 01/2007	1025	Jul 01/2007
25-23-32 TESTING AND FAULT ISOLATION		703	Jul 01/2007	1026	Jul 01/2007
101	Jul 01/2007	704	Jul 01/2007	1027	Jul 01/2007
102	Jul 01/2007	705	Jul 01/2007	1028	Jul 01/2007
103	Jul 01/2007	706	Jul 01/2007	1029	Jul 01/2007
104	Jul 01/2007	707	Jul 01/2007	1030	Jul 01/2007
25-23-32 DISASSEMBLY		708	Jul 01/2007	1031	Jul 01/2007
301	Jul 01/2007	709	Jul 01/2008	1032	Jul 01/2007
302	BLANK	710	BLANK	1033	Jul 01/2007
		25-23-32 FITS AND CLEARANCES		1034	Jul 01/2007
		801	Jul 01/2007	1035	Jul 01/2007
		802	BLANK		

A = Added, R = Revised, D = Deleted, O = Overflow

25-23-32

EFFECTIVE PAGES

Page 1

Jul 01/2009



COMPONENT MAINTENANCE MANUAL

Subject/Page	Date	Subject/Page	Date	Subject/Page	Date
25-23-32 ILLUSTRATED PARTS LIST (cont)		25-23-32 ILLUSTRATED PARTS LIST (cont)		25-23-32 ILLUSTRATED PARTS LIST (cont)	
1036	Jul 01/2007	1074	Jul 01/2007	1098.14	Jul 01/2007
1037	Jul 01/2007	1075	Jul 01/2007	1098.15	Jul 01/2007
1038	Jul 01/2007	1076	Jul 01/2007	1098.16	Jul 01/2007
1039	Jul 01/2007	1077	Jul 01/2007	1098.17	Jul 01/2007
1040	Jul 01/2007	1078	Jul 01/2007	1098.18	Jul 01/2007
1041	Jul 01/2007	1079	Jul 01/2007	1098.19	Jul 01/2007
1042	Jul 01/2007	1080	Jul 01/2007	1098.20	Jul 01/2007
1043	Jul 01/2007	1081	Jul 01/2007	1098.21	Jul 01/2007
1044	Jul 01/2007	1082	Jul 01/2007	1098.22	Jul 01/2007
1045	Jul 01/2007	1083	Jul 01/2007	1098.23	Jul 01/2007
1046	Jul 01/2007	1084	Jul 01/2007	O 1098.24	Jul 01/2009
1047	Jul 01/2007	1085	Jul 01/2007	1098.25	Jul 01/2007
1048	Jul 01/2007	1086	Jul 01/2007	1098.26	Jul 01/2007
1049	Jul 01/2007	1087	Jul 01/2007	1098.27	Jul 01/2007
1050	Jul 01/2007	1088	Jul 01/2007	1098.28	Jul 01/2007
1051	Jul 01/2007	1089	Jul 01/2007	1098.29	Jul 01/2007
1052	Jul 01/2007	1090	Jul 01/2007	1098.30	Jul 01/2007
1053	Jul 01/2007	1091	Jul 01/2007	O 1098.31	Jul 01/2009
1054	Jul 01/2007	1092	Jul 01/2007	1098.32	Jul 01/2007
1055	Jul 01/2007	1093	Jul 01/2007	1098.33	Jul 01/2007
1056	Jul 01/2007	1094	Jul 01/2007	1098.34	Jul 01/2007
1057	Jul 01/2007	1095	Jul 01/2007	1098.35	Jul 01/2007
1058	Jul 01/2007	1096	Jul 01/2007	1098.36	Jul 01/2007
1059	Jul 01/2007	1097	Jul 01/2007	1098.37	Jul 01/2007
1060	Jul 01/2007	1098	Jul 01/2007	1098.38	Jul 01/2007
1061	Jul 01/2007	1098.1	Jul 01/2007	1098.39	Jul 01/2007
1062	Jul 01/2007	1098.2	Jul 01/2007	1098.40	Jul 01/2007
1063	Jul 01/2007	1098.3	Jul 01/2007	1098.41	Jul 01/2007
1064	Jul 01/2007	1098.4	Jul 01/2007	1098.42	Jul 01/2007
1065	Jul 01/2007	1098.5	Jul 01/2007	1098.43	Jul 01/2007
1066	Jul 01/2007	1098.6	Jul 01/2007	1098.44	Jul 01/2007
1067	Jul 01/2007	1098.7	Jul 01/2007	1098.45	Jul 01/2007
1068	Jul 01/2007	1098.8	Jul 01/2007	1098.46	Jul 01/2007
1069	Jul 01/2007	1098.9	Jul 01/2007	1098.47	Jul 01/2007
1070	Jul 01/2007	1098.10	Jul 01/2007	1098.48	Jul 01/2007
1071	Jul 01/2007	1098.11	Jul 01/2007	1098.49	Jul 01/2007
1072	Jul 01/2007	1098.12	Jul 01/2007	1098.50	Jul 01/2007
1073	Jul 01/2007	1098.13	Jul 01/2007	1098.51	Jul 01/2007

A = Added, R = Revised, D = Deleted, O = Overflow

25-23-32

EFFECTIVE PAGES

Page 2

Jul 01/2009



COMPONENT MAINTENANCE MANUAL

Subject/Page	Date	Subject/Page	Date	Subject/Page	Date
25-23-32 ILLUSTRATED PARTS LIST (cont)		25-23-32 ILLUSTRATED PARTS LIST (cont)		25-23-32 ILLUSTRATED PARTS LIST (cont)	
1098.52	Jul 01/2007	1098.90	Jul 01/2007	1098.128	Jul 01/2007
1098.53	Jul 01/2007	1098.91	Jul 01/2007	1098.129	Jul 01/2007
1098.54	Jul 01/2007	1098.92	Jul 01/2007	1098.130	Jul 01/2007
1098.55	Jul 01/2007	1098.93	Jul 01/2007	1098.131	Jul 01/2007
1098.56	Jul 01/2007	O 1098.94	Jul 01/2009	1098.132	Jul 01/2007
1098.57	Jul 01/2007	1098.95	Jul 01/2007	1098.133	Jul 01/2007
1098.58	Jul 01/2007	1098.96	Jul 01/2007	1098.134	Jul 01/2007
1098.59	Jul 01/2007	1098.97	Jul 01/2007	1098.135	Jul 01/2007
1098.60	Jul 01/2007	1098.98	Jul 01/2007	1098.136	Jul 01/2007
1098.61	Jul 01/2007	1098.99	Jul 01/2007	1098.137	Jul 01/2007
1098.62	Jul 01/2007	1098.100	Jul 01/2007	1098.138	Jul 01/2007
1098.63	Jul 01/2007	1098.101	Jul 01/2007	1098.139	Jul 01/2007
1098.64	Jul 01/2007	1098.102	Jul 01/2007	1098.140	Jul 01/2007
1098.65	Jul 01/2007	1098.103	Jul 01/2007	1098.141	Jul 01/2007
1098.66	Jul 01/2007	1098.104	Jul 01/2007	1098.142	Jul 01/2007
1098.67	Jul 01/2007	1098.105	Jul 01/2007	1098.143	Jul 01/2007
1098.68	Jul 01/2007	1098.106	Jul 01/2007	1098.144	Jul 01/2007
1098.69	Jul 01/2007	1098.107	Jul 01/2007	1098.145	Jul 01/2007
1098.70	Jul 01/2007	1098.108	Jul 01/2007	1098.146	Jul 01/2007
1098.71	Jul 01/2007	1098.109	Jul 01/2007	1098.147	Jul 01/2007
1098.72	Jul 01/2007	1098.110	Jul 01/2007	1098.148	Jul 01/2007
1098.73	Jul 01/2007	1098.111	Jul 01/2007	1098.149	Jul 01/2007
1098.74	Jul 01/2007	1098.112	Jul 01/2007	1098.150	Jul 01/2007
1098.75	Jul 01/2007	O 1098.113	Jul 01/2009	1098.151	Jul 01/2007
1098.76	Jul 01/2007	1098.114	Jul 01/2007	1098.152	Jul 01/2007
1098.77	Jul 01/2007	1098.115	Jul 01/2007	1098.153	Jul 01/2007
1098.78	Jul 01/2007	O 1098.116	Jul 01/2009	1098.154	Jul 01/2007
1098.79	Jul 01/2007	1098.117	Jul 01/2007	1098.155	Jul 01/2007
1098.80	Jul 01/2007	1098.118	Jul 01/2007	1098.156	Jul 01/2007
1098.81	Jul 01/2007	1098.119	Jul 01/2007	1098.157	Jul 01/2007
1098.82	Jul 01/2007	1098.120	Jul 01/2007	1098.158	Jul 01/2007
1098.83	Jul 01/2007	1098.121	Jul 01/2007	1098.159	Jul 01/2007
1098.84	Jul 01/2007	1098.122	Jul 01/2007	1098.160	Jul 01/2007
1098.85	Jul 01/2007	1098.123	Jul 01/2007	1098.161	Jul 01/2007
1098.86	Jul 01/2007	1098.124	Jul 01/2007	1098.162	Jul 01/2007
1098.87	Jul 01/2007	1098.125	Jul 01/2007	1098.163	Jul 01/2007
1098.88	Jul 01/2007	1098.126	Jul 01/2007	1098.164	Jul 01/2007
1098.89	Jul 01/2007	1098.127	Jul 01/2007	1098.165	Jul 01/2007

A = Added, R = Revised, D = Deleted, O = Overflow

25-23-32

EFFECTIVE PAGES

Page 3

Jul 01/2009



COMPONENT MAINTENANCE MANUAL

Subject/Page	Date	Subject/Page	Date	Subject/Page	Date
25-23-32 ILLUSTRATED PARTS LIST (cont)					
1098.166	Jul 01/2007				
1098.167	Jul 01/2007				
1098.168	Jul 01/2007				
1098.169	Jul 01/2007				
1098.170	Jul 01/2007				
1098.171	Jul 01/2007				
1098.172	Jul 01/2007				
1098.173	Jul 01/2007				
1098.174	Jul 01/2007				
1098.175	Jul 01/2007				
1098.176	Jul 01/2007				
1098.177	Jul 01/2007				
1098.178	Jul 01/2007				
1098.179	Jul 01/2007				
1098.180	Jul 01/2007				
1098.181	Jul 01/2007				
1098.182	Jul 01/2007				
1098.183	Jul 01/2007				
1098.184	Jul 01/2007				
1098.185	Jul 01/2007				
1098.186	Jul 01/2007				
1098.187	Jul 01/2007				
1098.188	Jul 01/2007				
1098.189	Jul 01/2007				
1098.190	Jul 01/2007				

A = Added, R = Revised, D = Deleted, O = Overflow

25-23-32

EFFECTIVE PAGES

Page 4

Jul 01/2009

**COMPONENT MAINTENANCE MANUAL****TABLE OF CONTENTS**

<u>Paragraph Title</u>	<u>Page</u>
UNDERBIN PASSENGER SERVICE UNIT ASSEMBLY - DESCRIPTION AND OPERATION	1
TESTING AND FAULT ISOLATION	101
DISASSEMBLY	301
CLEANING	401
CHECK	501
REPAIR	601
ASSEMBLY	701
FITS AND CLEARANCES	(Not Applicable)
SPECIAL TOOLS, FIXTURES, AND EQUIPMENT	901
ILLUSTRATED PARTS LIST	1001

25-23-32

CONTENTS

Page 1

Jul 01/2007



COMPONENT MAINTENANCE MANUAL

TEMPORARY REVISION AND SERVICE BULLETIN RECORD

BOEING SERVICE BULLETIN	BOEING TEMPORARY REVISION	OTHER DIRECTIVE	DATE OF INCORPORATION INTO MANUAL
757-25-0002 757-35A0006 737-35A1029, Rev 1	25-2	PRR 52001-96	JUL 10/86
			JUL 10/86
			APR 01/88
			JUL 01/88
		MCN 2523-01	OCT 01/90
		PRR N52126	OCT 01/90
		PRR 52117	OCT 01/90
		PRR N52896	OCT 01/90
		PRR 53640-1	OCT 01/90
		PRR 34206	OCT 01/90
		PRR 34021	OCT 01/90
		MC 3250MK5016	JAN 01/92
		PRR 54533 (757)	APR 01/93
		PRR 35133 (737)	APR 01/93

25-23-32

TR AND SB RECORD

Page 1

Jul 01/2007



COMPONENT MAINTENANCE MANUAL

INTRODUCTION

1. General

- A. The instructions in this manual supply the data necessary to do the maintenance functions together with the test, fault isolation, repair, and replacement of the defective parts.
- B. This manual is divided into different parts:
 - (1) Title Page
 - (2) Transmittal Letter
 - (3) Highlights
 - (4) List of Effective Pages
 - (5) Table of Contents
 - (6) Temporary Revision & Service Bulletin Record
 - (7) Record of Revisions
 - (8) Record of Temporary Revisions
 - (9) Introduction
 - (10) Procedures & IPL Sections
- C. Components that can be repaired have a different repair number for each specified repair. To find the repair number location of a component, look in the Repair-General procedure at the beginning of the REPAIR section. The Repair-General procedure also has an explanation of the True Position Dimension symbols used.
- D. All dimensions, measures, quantities and weights included are in English units. When metric equivalents are given they will be in the parentheses that follow the English units.
- E. The introduction to the Illustrated Parts List (IPL) shows how the IPL data is used.
- F. Design changes, optional parts, configuration differences and Service Bulletin modifications may cause different part numbers. These part numbers are identified in the IPL with an alphabetical letter which is added to the end of the basic item number. This new item number is referred to as an alpha-variant. Throughout the manual, IPL basic item number references also apply to alpha-variants unless shown differently.
- G. The tool reference numbers found in the individual procedures and in the Special Tools, Fixtures, and Equipment section are used to identify if a tool is a standard tool (STD-XXXX), a commercial tool (COM-XXXX), or a Special Tool (SPL-XXXX). This reference number is also used to distinguish between tools with similar names in the same procedure. These reference numbers are for use in the documentation only. They are not to be used for ordering tools.

25-23-32

INTRODUCTION

Page 1

Mar 01/2009



COMPONENT MAINTENANCE MANUAL

UNDERBIN PASSENGER SERVICE UNIT ASSEMBLY - DESCRIPTION AND OPERATION

1. Description

- A. The underbin PSU (Passenger Service Unit) assembly consists of an emergency oxygen supply system, reading lights, an attendant call switch, a service module assembly, provisions for a loudspeaker and life preserver, and support hardware.

2. Operation

- A. Depressurization of the cabin or operation of a switch automatically releases the oxygen masks, allowing them to fall to the extent of their lanyards. Pulling the mask into position for use releases the firing pin and causes the generator to produce oxygen which then flows to the mask.

3. Leading Particulars (approximate)

- A. Assys 417N3100-1 thru -4, -11 thru -14, -21, -23, -126, -191 thru -194, 206, -208, -221, -223, -230, -264, -325, -327, -439, -441, -443, -455, 457, -460, -462, -464, -477, -482, -484, -638, -640
 - (1) Length: 28 inches
 - (2) Width: 23 inches
 - (3) Height: 4 inches
 - (4) Weight: 3 pounds
- B. Assy 417N3100-61 thru -64, -68, -175, -176, -535, -536
 - (1) Length: 11inches
 - (2) Width: 23 inches
 - (3) Height: 4 inches
 - (4) Weight: 2.5pounds
- C. Assy 417N3100-261, -262, -277, -278, -554, -660
 - (1) Length: 22 inches
 - (2) Width: 23 inches
 - (3) Height: 4 inches
 - (4) Weight: 3 pounds
- D. Assy 417N3100-323
 - (1) Length: 23 inches
 - (2) Width: 23 inches
 - (3) Height: 4 inches
 - (4) Weight: 3 pounds

25-23-32

DESCRIPTION AND OPERATION

Page 1

Jul 01/2007



COMPONENT MAINTENANCE MANUAL

TESTING AND FAULT ISOLATION

1. General

- A. This procedure has the data necessary to do a test of the underbin passenger service unit assembly after an overhaul or for fault isolation.

2. Test Equipment

NOTE: Equivalent substitute may be used.

- A. AC Power Supply –power supply, STD-5467 variable output, controllable to 28 volts, 400 Hz
- B. DC Power Supply – power supply, STD-4539 variable output, controllable 28 volts, 2A
- C. Audio Signal Generator – 400 Hz signal (HP 205AG)
- D. Light bulb – 28v dc, 40mA lamp, COM-5826 (2 required)
- E. 1.5 Pound Weight

3. Oxygen System Test

- A. Refer to CMM 35-21-03, Testing and Trouble Shooting, for oxygen system test.

4. Reading Lights and Switches Test (TESTING AND FAULT ISOLATION, Figure 101)

- A. Apply 28v ac to pin 6 and ground to pin 8.
- B. Depress reading light switches and verify each corresponding reading light lamp lights.
- C. Remove 28v ac from pin 6 and ground from pin 8.

5. Attendant Call Test (TESTING AND FAULT ISOLATION, Figure 101)

NOTE: Perform attendant call test with call select switch in position 1, then position 2.

- A. Connect light bulb one (1) between pins 2 and 10 and bulb two (2) between pins 4 and 10. Substitute pin 3 for pin 4 when call select switch is in position 2.
- B. For alternate configuration, connect light bulb one (1) between pins 16 and 10 and light bulb two (2) between pins 4 and 10. Substitute pin 2 for pin 16 and pin 3 for pin 4 when call select switch is in position 2.
- C. Apply 28v dc to pin 5 and ground to pin 10.
- D. Depress call switch and verify switch light and both external light bulbs light.
- E. Release call switch and verify that light bulb one (1) goes out.
- F. Push call switch and verify that switch light and light bulb two (2) go out and that light bulb one (1) does not light.
- G. Remove 28v dc from pin 5 and ground from pin 10.

6. Speaker Test (TESTING AND FAULT ISOLATION, Figure 101)

- A. If a unit has a speaker, apply 400 Hz output of signal generator at no more than 2 watts audio power to pins 13 and 14.
- B. Verify that there is a clear, undistorted 400 Hz tone.
- C. On assemblies with speaker muting relay, apply 28v dc to pin 12 or 15 and ground to pin 10.
- D. Verify that 400 Hz tone ceases.
- E. Remove signal from pins 13 and 14 and remove 28v dc from pin 12 or 15 and ground from pin 10.

25-23-32

TESTING AND FAULT ISOLATION

Page 101

Jul 01/2007



COMPONENT MAINTENANCE MANUAL

7. Information Sign Test (TESTING AND FAULT ISOLATION, Figure 101)

- A. Apply 28v ac to pin 1 and ground to pin 8. Verify that FASTEN SEAT BELT sign lights.
- B. Remove 28v ac from pin 1 and apply to pin 7. Verify that NO SMOKING sign lights.
- C. Remove 28v ac from pin 7 and ground from pin 8.

8. Life Vest System Test

- A. On assemblies with life vest, place 1.5 pound weight in life vest stowage compartment.
- B. Operate door latch manually.
- C. Verify door opens smoothly without binding.
- D. Close and latch door.
- E. Verify that door latches easily without binding.
- F. Remove the weight.

25-23-32

TESTING AND FAULT ISOLATION

Page 102

Jul 01/2007

COMPONENT MAINTENANCE MANUAL

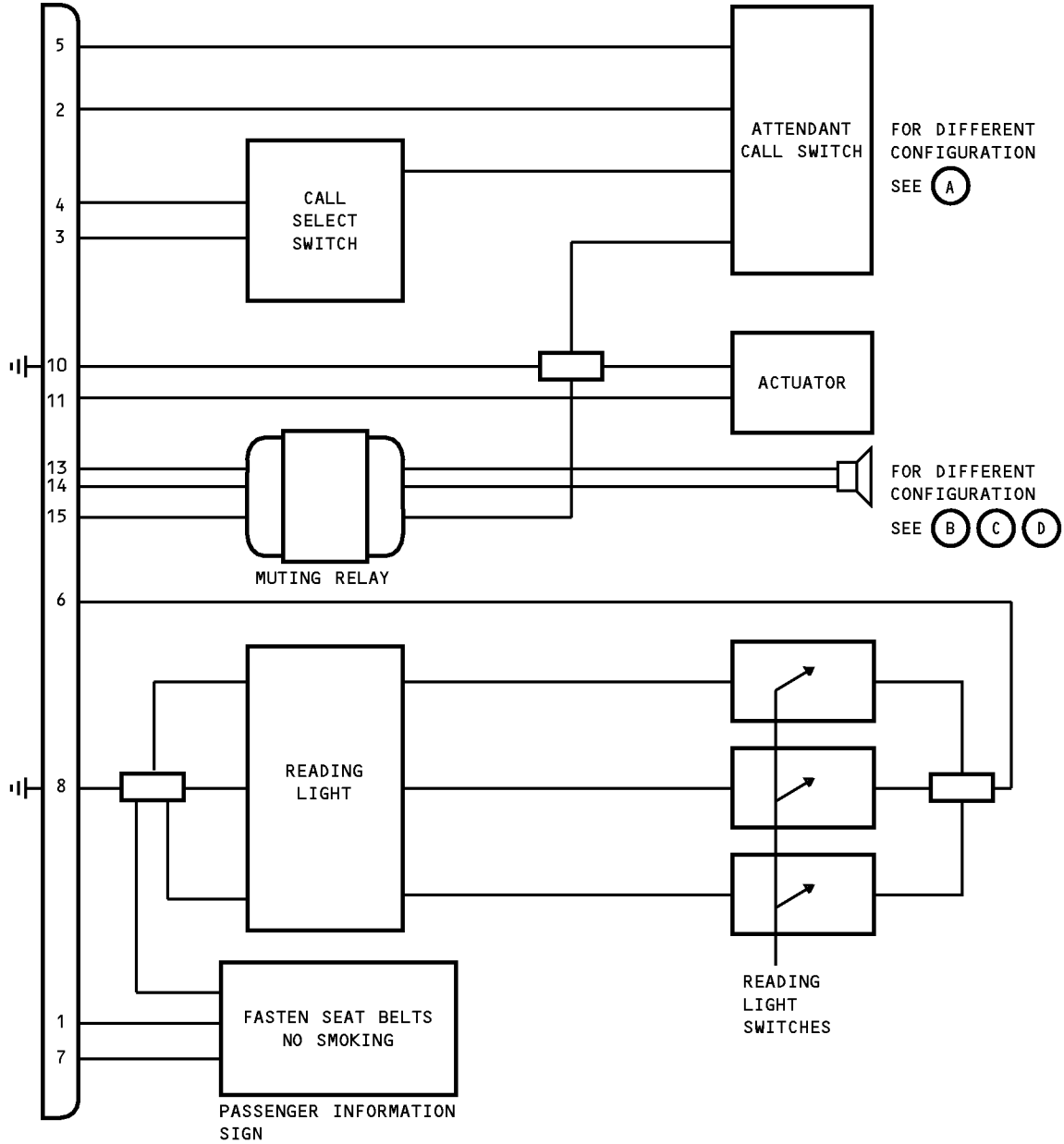

Block Diagram
Figure 101 (Sheet 1 of 2)

25-23-32

TESTING AND FAULT ISOLATION

Page 103

Jul 01/2007

COMPONENT MAINTENANCE MANUAL

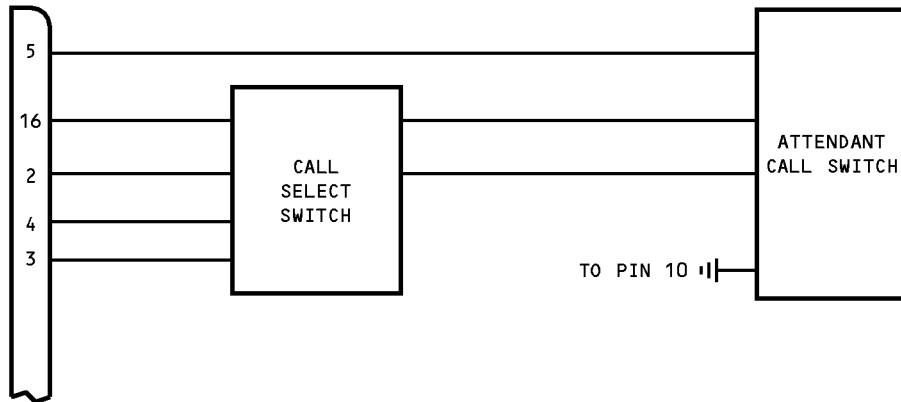

(A)

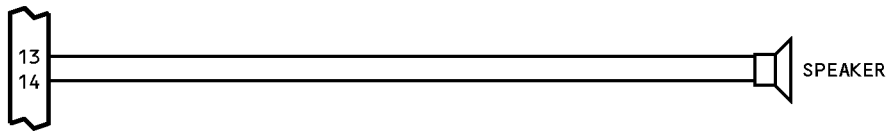

(B)

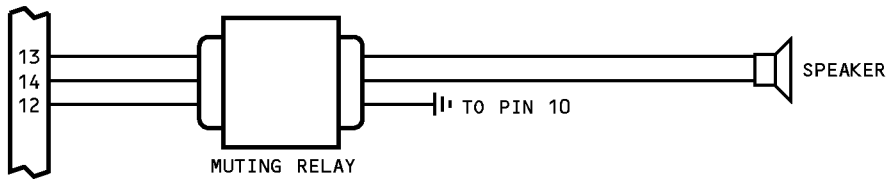

(C)

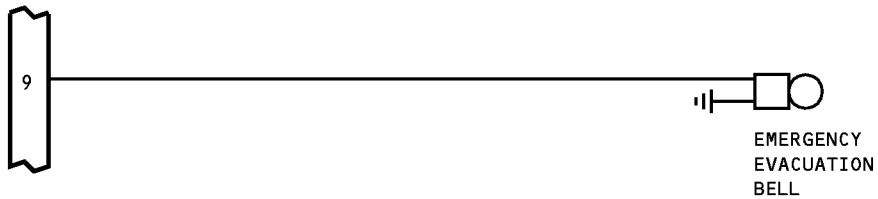

(D)

Block Diagram
Figure 101 (Sheet 2 of 2)

25-23-32

TESTING AND FAULT ISOLATION

Page 104

Jul 01/2007



COMPONENT MAINTENANCE MANUAL

DISASSEMBLY

1. General

- A. This procedure has the data to disassemble the underbin passenger service unit assembly.
- B. Disassemble this component only as necessary to complete fault isolation, determine the serviceability of parts, perform required repairs, and restore the unit to serviceable condition.

2. Disassembly

WARNING: DO NOT ALLOW OIL, GREASE, FLAMMABLE SOLVENTS, DUST, LINT, FINE METAL FILINGS, OR OTHER COMBUSTIBLE MATERIAL TO CONTAMINATE PARTS THAT MAY BE EXPOSED TO OXYGEN. COMBUSTIBLE MATERIAL MAY IGNITE AND RESULT IN AN EXPLOSION WHEN EXPOSED TO OXYGEN. THE OXYGEN GENERATOR IS A PYROTECHNIC-ACTIVATED, HIGH-HEAT-PRODUCING UNIT WHICH CAN INFLICT SERIOUS BURNS. TO PREVENT INJURY TO PERSONNEL ENSURE THAT SAFETY PIN WITH WARNING FLAG IS PROPERLY INSTALLED ON GENERATOR.

CAUTION: PARTS OF PSU ASSEMBLY ARE VISIBLE FROM CABIN INTERIOR. SPECIAL CARE MUST BE TAKEN TO PREVENT MARRING OF VISIBLE SURFACES.

- A. Label and disconnect reading lamp and reading light switch wires.
- B. Open four quarter-turn fasteners and remove reading light assembly.
- C. Remove oxygen mask box assembly.

CAUTION: VERIFY THAT A35001-1 SAFETY PIN WITH WARNING FLAG IS INSTALLED ON GENERATOR IGNITION UNIT.

- (1) Remove activation pin from generator ignition unit.
- (2) Pull supply line assembly from generator outlet nozzle.
- (3) Remove fasteners and lift out oxygen box.

NOTE: Refer to CMM 35-21-03 for oxygen box disassembly procedures.

- D. Remove screws and lift out oxygen generator.
 - E. Remove screw and lift oxygen generator mounting bracket.
 - F. On assemblies with speaker, label and disconnect wires from speaker. Lift spring and remove speaker and gasket.
 - G. Label and disconnect wires from switch. Remove mounting nut and switch.
- NOTE:** Do not disassemble frame assembly further than necessary to trouble shoot and repair items on frame.
- H. Cut straps and remove gasper manifold and outlets.
 - I. Remove angles and fasteners and lift out module.
 - J. Remove lanyard.

NOTE: Do not disassemble frame further than necessary to trouble shoot and repair component items on frame.

25-23-32

DISASSEMBLY

Page 301

Jul 01/2007



COMPONENT MAINTENANCE MANUAL

CLEANING

1. General

- A. This procedure has the data necessary to clean the underbin passenger service unit assembly.
- B. Refer to the Standard Overhaul Practices Manual (SOPM) for the SOPM subjects identified in this procedure.

2. Cleaning

A. References

Reference	Title
CMM 35-21-03	OXYGEN BOX ASSEMBLY
SOPM 20-30-03	GENERAL CLEANING PROCEDURES

B. Procedure

WARNING: DO NOT ALLOW OIL, GREASE, FLAMMABLE SOLVENTS, DUST, LINT, FINE METAL FILINGS, OR OTHER COMBUSTIBLE MATERIALS TO CONTAMINATE PARTS THAT WILL BE EXPOSED TO OXYGEN. COMBUSTIBLE MATERIAL MAY IGNITE AND RESULT IN AN EXPLOSION WHEN EXPOSED TO OXYGEN.

CAUTION: USE ONLY LISTED CLEANING MATERIALS. USE OF OTHER MATERIALS MAY CAUSE INSTANTANEOUS AND VISUALLY - UNDETECTABLE DAMAGE.

NOTE: Refer to CMM 35-21-03 for oxygen box assembly cleaning instructions.

- (1) Clean all decorative plastic parts per SOPM 20-30-03, Cleaning of Interior Painted and Plastic Parts.

25-23-32

CLEANING
Page 401
Jul 01/2007



COMPONENT MAINTENANCE MANUAL

CHECK

1. General

- A. This procedure has the data necessary to find defects in the material of the specified parts.
- B. Refer to the Standard Overhaul Practices Manual (SOPM) for the SOPM subjects identified in this procedure.

2. Check

- A. Check all parts for obvious defects using standard industry practices.
- B. Check color band around oxygen generator - if it is black, replace generator.
- C. Check springs (417N3173-1, -6, -9, -13, -14) per CHECK, Figure 501. Check also that spring surface is clean and free from nicks and scratches.

25-23-32

CHECK
Page 501
Jul 01/2007

COMPONENT MAINTENANCE MANUAL

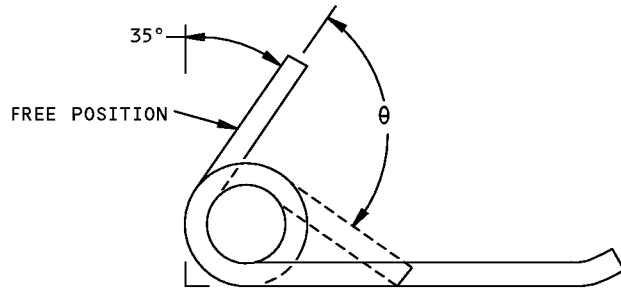

417N3173-1

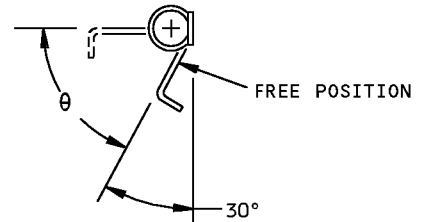

417N3173-6

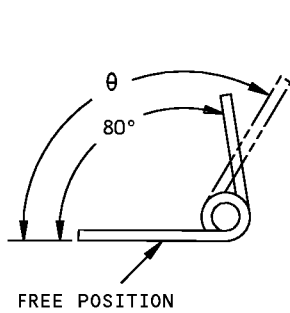

417N3173-13

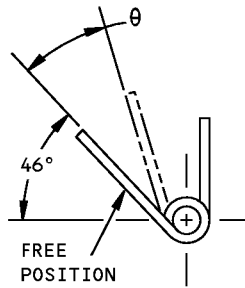

417N3173-9

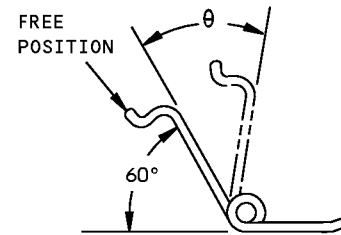

417N3173-14

	θ	MOMENT (LB-IN.)
-6	58-62	2.0-2.4
-9	25-29	0.65-0.75
-13	118-122	0.45-0.54
-14	35.5-39.9	0.20-0.30
-1	48-52	0.63-0.77 (MIN)
-1	88-92	1.35-1.65 (MAX)

Spring Check
Figure 501

25-23-32

CHECK
Page 502
Jul 01/2007



COMPONENT MAINTENANCE MANUAL

REPAIR

1. Content

A. Refinish and replacement procedures are included in separate repair sections as follows:

Table 601:

P/N	NAME	REPAIR
417N3105	MODULE ASSEMBLY	1-1
417N3110	FRAME ASSEMBLY	2-1
--	DELETED	
--	MISC PARTS REFINISH	4-1
417N3190	LANYARD ASSEMBLY REPLACEMENT	5-1
417N3180	CLAMP ASSEMBLY REPLACEMENT	6-1

2. Standard Practices

A. Refer to the following standard practices, as applicable, for details of procedures in individual repairs:

- (1) SOPM 20-30-02 Stripping of Protective Finishes
- (2) SOPM 20-30-03 General Cleaning Procedures
- (3) SOPM 20-41-01 Decoding Table for Boeing Finish Codes
- (4) SOPM 20-41-02 Application of Chemical and Solvent Resistant Finishes
- (5) SOPM 20-41-04 Application and Repair of Interior Decorative Finishes
- (6) SOPM 20-43-01 Chromic Acid Anodizing
- (7) SOPM 20-50-05 Application of Aluminum Foil and Other Markers
- (8) SOPM 20-50-12 Application of Adhesives
- (9) SOPM 20-60-02 Finishing Materials
- (10) SOPM 20-70-01 Protection, Storage, and Handling of Airplane Components

3. Materials

NOTE: Equivalent substitutes may be used.

- A. Primer – primer, C00259, BMS 10-11, Type 1 (SOPM 20-60-02)
- B. Adhesive – adhesive, A00028, BAC5010, Type 70 (BMS 5-92, Type 1)
- C. Adhesive – urethane adhesive, A50055, BAC5010, Type 89 (BMS 5-105)
- D. Enamel – coating, C00260, BMS 10-11, Type 2

25-23-32

REPAIR - GENERAL

Page 601

Jul 01/2007



COMPONENT MAINTENANCE MANUAL

MODULE ASSEMBLY - REPAIR 1-1

417N3105-3, -4, -5, -6, -7, -8, -9

1. General

- A. This repair gives the data that is necessary to refinish the module assembly.
- B. Refer to REPAIR-GENERAL, Paragraph 2. for the Standard Overhaul Practices Manual (SOPM) subjects identified in this procedure.
- C. Refer to REPAIR-GENERAL, Paragraph 3. for the description of the Material codes identified in this procedure.

2. Component Replacement

- A. Bond stud (BACS21AQ6A6M) to module (417N3105-3, -4, -5, -6, -7, -8, -9) using adhesive, A00028, optional urethane adhesive, A50055 per SOPM 20-50-12.
- B. Bond bracket (417N3122-53, -112) to module (417N3105-3, -4, -5, -6, -7, 8, -9) using adhesive, A00028, optional urethane adhesive, A50055 per SOPM 20-50-12.

25-23-32

REPAIR 1-1

Page 601

Jul 01/2007



COMPONENT MAINTENANCE MANUAL

FRAME ASSEMBLY - REPAIR 2-1

417N3110-3, -4, -5, -6, -7, -27, -33, -35, -36, -37, -41, -42, -43, -44, -81, -82

1. General

- A. This repair gives the data that is necessary to refinish the frame assembly.
- B. Refer to REPAIR-GENERAL, Paragraph 2. for the Standard Overhaul Practices Manual (SOPM) subjects identified in this procedure.
- C. Refer to REPAIR-GENERAL, Paragraph 3. for the description of the Material codes identified in this procedure.

2. Component Replacement

- A. Bond stud bolts (SL6189-08-4, -6) to faceplate using adhesive, A00028, optional urethane adhesive, A50055 per SOPM 20-50-12.
- B. Bond grommet (NAS557-10A,12A) using adhesive, A00028, optional urethane adhesive, A50055 per SOPM 20-50-12.

25-23-32

REPAIR 2-1

Page 601

Jul 01/2007



COMPONENT MAINTENANCE MANUAL

MISCELLANEOUS PARTS REFINISH - REPAIR 4-1

1. General

- A. This repair gives the data that is necessary to refinish the parts which are not given in the specified repairs.
- B. Refer to REPAIR-GENERAL, Paragraph 2. for the Standard Overhaul Practices Manual (SOPM) subjects identified in this procedure.
- C. Refer to REPAIR-GENERAL, Paragraph 3. for the description of the Material codes identified in this procedure.
- D. Refer to IPL Figure 1, IPL Figure 2, IPL Figure 3, IPL Figure 4, IPL Figure 5, IPL Figure 6, IPL Figure 7, IPL Figure 8, IPL Figure 9 and IPL Figure 10 for item numbers

2. Repair

- A. Refer to REPAIR 4-1, Table 601 for refinish details.

Table 601: Refinish Details

IPL FIG. & ITEM	MATERIAL	FINISH
Fig. 1		
Angle assys (40, 165, 170, 200), Angles (90, 515), Brackets (225, 315, 660), Gussets (500, 505, 510), Plunger (750)	Al alloy	Chemical treat all surfaces per MIL-C-5541 (colored film) (F-17.07).
Brackets (120, 580, 595), Retainers (360, 365), Hinge (575)	Al alloy	Chromic acid anodize per MIL-A-8625, type 1 and apply primer, C00259 (F-18.13).
Angles (140, 155)	Al alloy	Chemical treat per MIL-C-5541 and apply primer, C00259 (F-18.06).
Springs (405, 420, 455, 620, 690)	Music wire	Cadmium Plate (0.0002 to 0.0004 inch) per QQ-P-416, type 2, class 3 (F-15.02).
Link (730A)	Al alloy	Chromic acid anodize (F-2.26).
Fig. 2		
Angles (55, 75, 505, 705), Brackets (520, 525, 720, 725)	Al alloy	Chemical treat per MIL-C-5541 and apply primer, C00259 (F-18.06).
Angles (90, 95, 125), Brackets (150, 240), Plunger (320), Stiffeners (480, 485, 495, 510, 515, 530, 535, 540, 545, 680, 685, 695, 710, 715, 730, 735, 740, 745)	Al alloy	Chemical treat all surfaces per MIL-C-5541 (colored film) (F-17.07).
Springs (275, 410, 615)	Music wire	Cadmium plate (0.0002 to 0.0004 inch) per QQ-P-416, type 2, class 3 (F-15.02).
Link (315)	Al alloy	Chromic acid anodize (F-2.26).

25-23-32

REPAIR 4-1

Page 601

Jul 01/2007



COMPONENT MAINTENANCE MANUAL

Table 601: Refinish Details (Continued)

IPL FIG. & ITEM	MATERIAL	FINISH
Bracket (665)	Al alloy	Chromic acid anodize, type 1 (F-17.04) then apply primer, C00259 (F-20.02).
Fig. 3		
Angles (55, 75, 490, 690), Brackets (505, 510, 705, 710)	Al alloy	Chemical treat per MIL-C-5541 (colored film) and apply primer, C00259 (F.18.06).
Angles (90, 95, 125), Brackets (150, 230), Plunger (310), Stiffeners (465, 470, 480, 495, 500, 515, 520, 525, 530, 665, 670, 680, 695, 700, 715, 720, 725, 730)	Al alloy	Chemical treat all surfaces per MIL-C-5541 (colored film) (F-17.07).
Springs (265, 400, 600)	Music wire	Cadmium plate (0.0002 to 0.0004 inch) per QQ-P-416, type 2, class 3 (F-15.02).
Link (305A)	Al alloy	Chromic acid anodize (F-2.26).
Brackets (450, 650)	Al alloy	Chromic acid anodize, type 1 (F-17.04) then apply primer, C00259 (F-20.02).
Fig. 4		
Bolt (10A), Stiffeners (195, 200, 290, 295, 325, 330, 345, 360, 365, 410, 415, 465, 470, 475, 480, 495, 500, 505, 510), Brackets (355, 380)	Al alloy	Chemical treat all surfaces per MIL-C-5541 (F-17.07).
Spring (45), Bars (130, 135)	Music wire	Cadmium plate (0.0002 to 0.0004 inch) per QQ-P-416, type 2, class 3 (F-15.02).
Hinge halves (95, 100, 115, 120, 125), Brackets (145, 150, 235, 240, 255, 260, 340, 455, 460), Retainer (155)	Al alloy	Chromic acid anodize per MIL-A-8625, type 1 and apply primer, C00259 (F-18.13).
Bracket (435)	Al alloy	Chromic acid anodize, type 1 (F-17.04) then apply primer, C00259 (F-20.02).
Brackets (445, 450)		Chemical treat per MIL-C-5541 (colored film) and apply primer, C00259 (F-18.06).
Fig. 5		
Spring (65), Bars (150, 155)	Music wire	Cadmium plate (0.0002 to 0.0004 inch) per QQ-P-416, type 2, class 3 (F-15.02).

25-23-32

REPAIR 4-1
Page 602
Jul 01/2007



COMPONENT MAINTENANCE MANUAL

Table 601: Refinish Details (Continued)

IPL FIG. & ITEM	MATERIAL	FINISH
Hinge halves (115, 120, 135, 140, 145), Brackets (165, 170, 255, 260, 275, 280, 370, 485, 490), Retainer (175)	Al alloy	Chromic acid anodize per MIL-A-8625, type 1 and apply primer, C00259 (F-18.13).
Stiffeners (215, 220, 310, 315, 345, 350, 375, 390, 395, 440, 445, 495, 500, 505, 510, 525, 530, 535, 540), Brackets (360, 385, 410)	Al alloy	Chemical treat all surfaces per MIL-C-5541 (colored film) (F-17.07).
Bracket (465)		Chromic acid anodize, type 1 (F-17.04) then apply primer, C00259 (F-20.02).
Brackets (475, 480)		Chemical treat per MIL-C-5541 (colored film) and apply primer, C00259 (F-18.06).
Fig. 6		
Angles (50), Brackets (60, 75), Plunger (330)	Al alloy	Chemical treat all surfaces per MIL-C-5541 (colored film) (F-17.07).
Brackets (120, 135), Hinge (115)	Al alloy	Chromic acid anodize per MIL-A-8625, type 1 and apply primer, C00259 (F-18.13).
Angle (55)	Al alloy	Chemical treat per MIL-C-5541 and apply primer, C00259.
Link (310)	Al alloy	Chromic acid anodize (F-2.26).
Fig. 7		
Angle (55), Bracket (125, 235), Plunger (325)	Al alloy	Chemical treat all surfaces per MIL-C-5541 (colored film) (F-17.07).
Bracket (215, 230)	Al alloy	Chromic acid anodize per MIL-A-8625, type 1 and apply primer, C00259 (F-18.13).
Angle (75)	Al alloy	Chemical treat per MIL-C-5541 and apply primer, C00259 (F-18.06).
Spring (270)	Music Wire	Cadmium Plate (0.0002 to 0.0004 inch) per QQ-P-416, type 2, class 3 (F-15.02).
Link (305)	Al alloy	Chromic Acid anodize (F-2.26).
Fig. 8		

25-23-32

REPAIR 4-1
Page 603
Jul 01/2007



COMPONENT MAINTENANCE MANUAL

Table 601: Refinish Details (Continued)

IPL FIG. & ITEM	MATERIAL	FINISH
Angle Assy (190, 215, 310, 340, 350), Angles (55, 210, 235), Bracket Assy (90), Bracket (120, 160, 415), Bracket-mtg (290), Plunger (540)	Al alloy	Chemical treat all surfaces per MIL-C-5541 (colored film) (F-17.07).
Bracket (400)	Al alloy	Chromic acid anodize per MIL-A-8625, type 1 and apply primer, C00259 (F-18.13).
Angle (75)	Al alloy	Chemical treat per MIL-C-5541 and apply primer, C00259 (F-18.06).
Spring (440), Plunger (325)	Music Wire	Cadmium plate (0.0002 to 0.0004 inch) per QQ-P-416, type 2, class 3
Bracket (215, 230)	Al alloy	Chromic acid anodize per MIL-A-8625, type 1 and apply primer, C00259 (F-18.13).
Angle (75)	Al alloy	Chemical treat per MIL-C-5541 and apply primer, C00259 (F-18.06).
Spring (440)	Music Wire	Cadmium Plate (0.0002 to 0.0004 inch) per QQ-P-416, type 2, class 3 (F-15.02).
Link (520)	Al alloy	Chromic acid anodize (F-2.26).
Fig. 9		
Angle Assy (95), Bracket (125, 165, 185), Stiffener (130, 155, 170, 175, 210, 235, 240, 255, 260)	Al alloy	Chemical treat all surfaces per MIL-C-5541 (colored film) (F-17.07).
Fig. 10		
Bracket (102, 255, 285, 300), Stiffener (140, 142, 235, 237, 275, 277, 320, 325, 327, 350, 352, 355, 356, 366, 368, 371, 373)	Al alloy	Chemical treat all surfaces per MIL-C-5541 (colored film) (F-17.07).
Bracket (155, 157, 210, 212)	Al alloy	Treat surface per MIL-C-5541 (colored film) or MIL-A-8625, type 1 (chromic acid anodize). Apply primer, C00259 per SOPM 20-41-02 .
Bracket (110, 315), Hinge Halves (75, 80, 82, 85, 90, 92)	Al alloy	Chromic acid anodize per MIL-A-8625, type 1 primer (F-18.13).
Bars (95, 97), Spring (40)	Music wire	Cadmium plate (0.0002 to 0.0004 inch) per QQ-P-416, type 2, class 3.
Bracket (345)	Al alloy	Chromic acid anodize, type 1 (F-17.04) then apply primer, C00259 (F-18.06).

25-23-32

REPAIR 4-1
Page 604
Jul 01/2007



COMPONENT MAINTENANCE MANUAL

LANYARD ASSEMBLY REPLACEMENT - REPAIR 5-1

417N3190-1, -8

1. General

- A. This repair gives the data that is necessary to replace the lanyard.
- B. Refer to REPAIR-GENERAL, Paragraph 2. for the Standard Overhaul Practices Manual (SOPM) subjects identified in this procedure.
- C. Refer to REPAIR-GENERAL, Paragraph 3. for the description of the Material codes identified in this procedure.

2. Lanyard Replacement (417N3190-1)

- A. Attach spring, spacer and hook by crimping sleeves to cord per REPAIR 5-1, Figure 601.
- B. Make loop in end opposite spring and crimp sleeves.
- C. Heat seal both ends of cord.

3. Lanyard Replacement (417N3190-8)

- A. Attach terminals to cord by crimping.

25-23-32

REPAIR 5-1

Page 601

Jul 01/2007

COMPONENT MAINTENANCE MANUAL

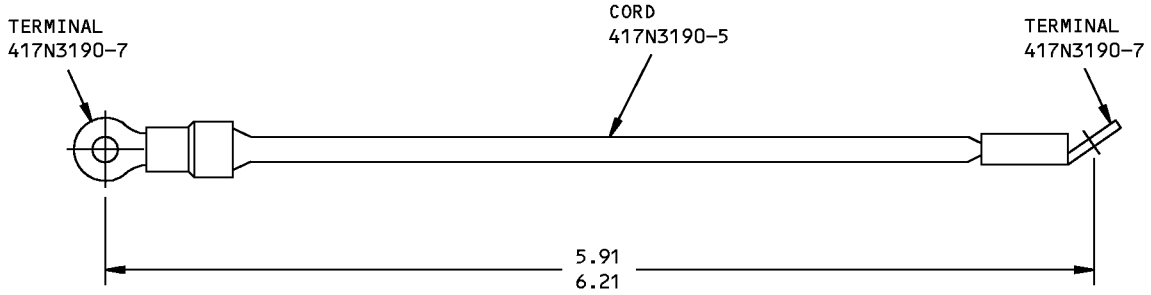

417N3190-8

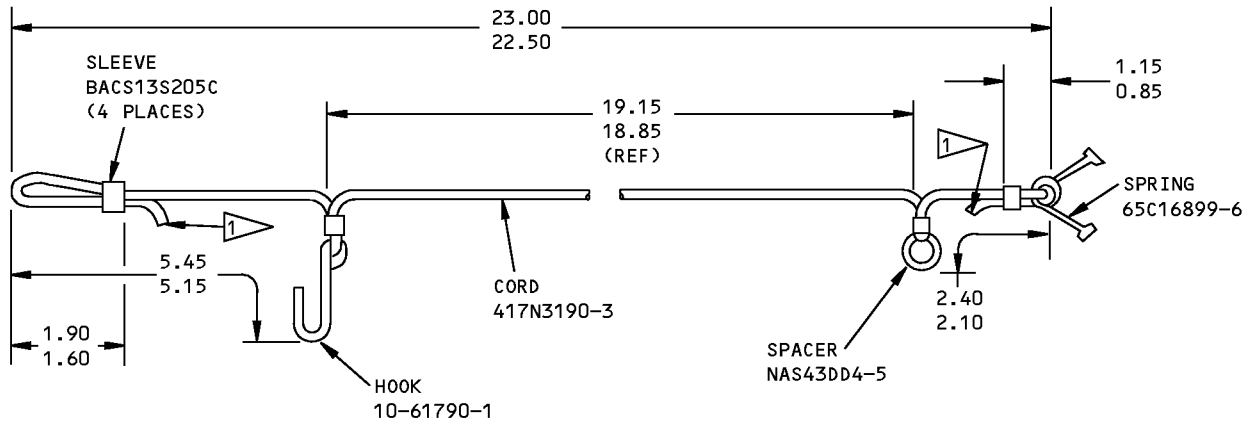

1 HEAT SEAL FREE ENDS OF CORD

ALL DIMENSIONS ARE IN INCHES

417N3190-1

Lanyard Replacement
Figure 601

25-23-32

REPAIR 5-1
Page 602
Jul 01/2007



COMPONENT MAINTENANCE MANUAL

CLAMP ASSEMBLY REPLACEMENT - REPAIR 6-1

417N3180-1, -2

1. General

- A. This repair gives the data that is necessary to replace the clamp assembly.
- B. Refer to REPAIR-GENERAL, Paragraph 2. for the Standard Overhaul Practices Manual (SOPM) subjects identified in this procedure.
- C. Refer to REPAIR-GENERAL, Paragraph 3. for the description of the Material codes identified in this procedure.

2. Clamp Replacement

CAUTION: FACEPLATE IS VISIBLE FROM CABIN INTERIOR. SPECIAL CARE MUST BE TAKEN TO PREVENT MARRING VISIBLE SURFACES.

- A. Remove rivet (BACR15BB4D10), retainer (6100-12), and clamp (417N3180-1, 2).
- B. Spring replacement:
 - (1) Remove plunger (65-85905-4), spring (RCS3290), and plunger body (417N3182-1,-2).
 - (2) Remove pins (NAS607-1-4P, NAS607-2-8P), and rocker link (417N3181-1, 65-85902-1).
 - (3) Remove spring plungers (417N3180-3) and spring (RCS3289).
 - (4) Slip rocker link into clamp body. Insert pin (NAS6087-2-8P) through clamp body and slot in rocker link.
 - (5) Insert springs (RCS3289) and spring plungers (417N3180-3) into clamp body. Rotate rocker link until it contacts spring plungers.
 - (6) Align holes in rocker link and clamp body. Insert pins (NAS607-1-4P).
 - (7) Insert spring and plunger into clamp body. Push plunger body and ball-stake plunger body to plunger (location optional).
- C. Attach clamp to frame with rivet (BACR15BB4D10) and retainer (6100-12).

25-23-32

REPAIR 6-1

Page 601

Jul 01/2007

COMPONENT MAINTENANCE MANUAL

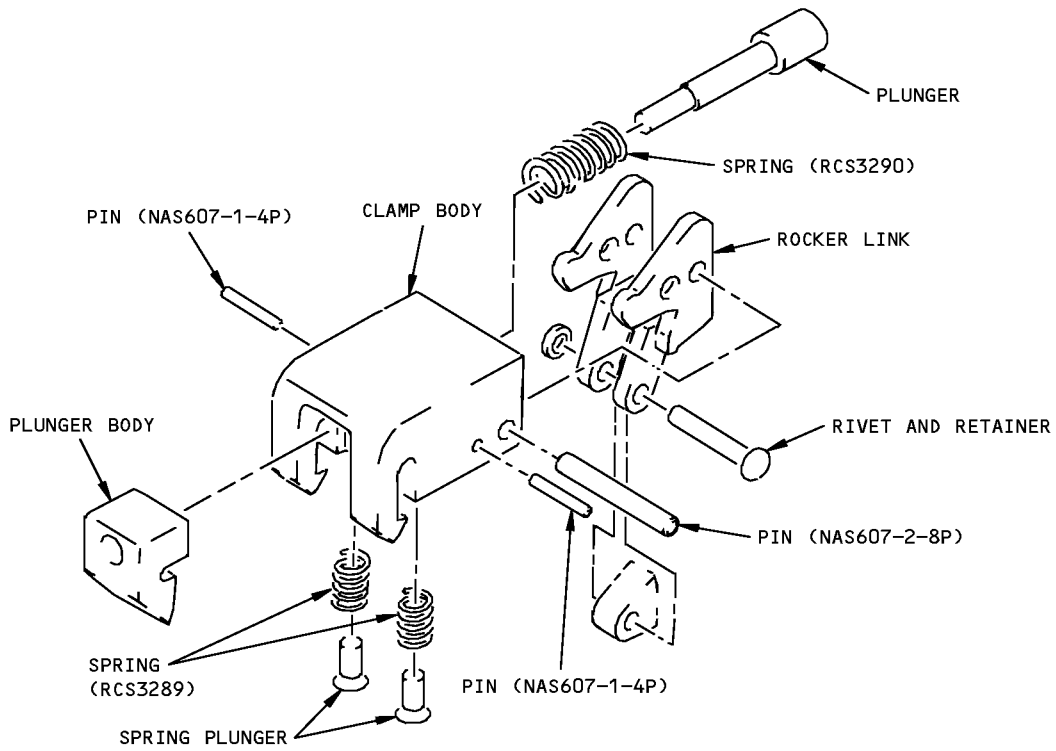

417N3180 Clamp Assembly Replacement
Figure 601

25-23-32

REPAIR 6-1
Page 602
Jul 01/2007



COMPONENT MAINTENANCE MANUAL

ASSEMBLY

1. General

- A. This procedure contains the data necessary to assemble the underbin passenger service unit assembly.
- B. Refer to the Standard Overhaul Practices Manual (SOPM) for the SOPM subjects identified in this procedure.
- C. Refer to IPL Figure 1, IPL Figure 2, IPL Figure 3, IPL Figure 7 and IPL Figure 8 for the item numbers.

2. Procedure

WARNING: DO NOT ALLOW OIL, GREASE, FLAMMABLE SOLVENTS, DUST, LINT, FINE METAL FILINGS, OR OTHER COMBUSTIBLE MATERIAL TO CONTAMINATE PARTS THAT MAY BE EXPOSED TO OXYGEN. COMBUSTIBLE MATERIAL MAY IGNITE AND RESULT IN AN EXPLOSION WHEN EXPOSED TO OXYGEN. THE OXYGEN GENERATOR IS A PYROTECHNIC-ACTIVATED, HIGH-HEAT-PRODUCING UNIT WHICH CAN INFLICT SERIOUS BURNS. TO PREVENT INJURY TO PERSONNEL ENSURE THAT SAFETY PIN WITH WARNING FLAG IS PROPERLY INSTALLED ON GENERATOR.

CAUTION: PARTS OF PSU ASSEMBLY ARE VISIBLE FROM CABIN INTERIOR. SPECIAL CARE MUST BE TAKEN TO PREVENT MARRING OF VISIBLE SURFACES.

2. A. Tools/Equipment

NOTE: Equivalent substitutes may be used.

Reference	Description
SPL-1936	Equipment - Firing Pin Retraction, BE Aerospace and AVOX oxygen generators (Part #: C35003-1, Supplier: 81205) (Opt Part #: A35001-10, Supplier: 81205)

B. Consumable Materials

NOTE: Equivalent substitutes may be used.

Reference	Description	Specification
C00259	Primer - Chemical And Solvent Resistant Finish, Epoxy Resin	BMS10-11, Type I
C00260	Coating - Chemical And Solvent Resistant Finish, Epoxy Resin Enamel	BMS10-11, Type II

C. References

Reference	Title
CMM 35-21-03	OXYGEN BOX ASSEMBLY

D. General

- (1) Paint exposed rivet heads and fasteners with primer, C00259 and enamel coating, C00260, color per airline color scheme.

25-23-32

ASSEMBLY

Page 701

Nov 01/2008



COMPONENT MAINTENANCE MANUAL

- E. Assemblies 417N3100-1 thru -4, -11 thru -14, -21, -23, -126, -191, -192, -193, -194, -206, -208, -221, -223, -230, -261, -262, -264, -439, -441, -443, -455, -457, -460, -462, -464, -477, -482, -484, -638, -640 (IPL Figure 1)
- (1) Orient module (295) on frame per ASSEMBLY, Figure 701 and secure using screws (125 or 125, 145), spacers (130) or grommet (132), nuts (135, or 135, 150) and angles (140, or 140, 155).
 - (2) Set reading light assembly (260, 265) on frame, oriented per ASSEMBLY, Figure 701, and close four quarter-turn fasteners. Attach wires, as labeled, to reading light assembly.
 - (3) Assemblies 417N3100-1 thru -4, -21 -126, -206, -208, -221, -223, use shims (230, 235), as required, between bracket (225) and module (295) to prevent binding.
 - (4) Attach switch (700) to stiffener with mounting nut and attach wires, as labeled.
 - (5) Attach lanyard assembly (670) as shown in ASSEMBLY, Figure 703.
 - (6) Install generator mounting bracket assembly on frame using screws (550).
 - (7) Verify that safety pin with warning flag, A35001-1 (A35001-1 is a part of A35001-10 firing pin retraction pliers and safety pin, SPL-1936), is installed on generator ignition unit. Place unactivated oxygen generator (600) in bracket (545) per ASSEMBLY, Figure 701 and secure with screw (550).
 - (8) Install oxygen box assembly.

NOTE: Refer to CMM 35-21-03 for oxygen box assembly instructions and mask packing procedures, as necessary.

 - (a) Orient oxygen box assembly (325, 330) on frame per ASSEMBLY, Figure 701 and secure box with washers (75), spacers (80), and nuts (85), screws (70) and angle (90) or secure with nuts (55), washer (50), bracket (120), angles (65) and screws (45, 100). Adjust box alignment and make sure the cable assembly is above the pin as specified in ASSEMBLY, Figure 702.

CAUTION: GENERATOR OUTLET NOZZLE MUST BE SUPPORT DURING ATTACHMENT OF OXYGEN SUPPLY LINE.

 - (b) Push oxygen supply line fully onto oxygen generator outlet nozzle.
 - (c) Insert release pin into generator ignition unit (ASSEMBLY, Figure 701).

NOTE: Do not remove safety pin with warning flag, A35001-1 (A35001-1 is a part of A35001-10 firing pin retraction pliers and safety pin, SPL-1936), after inserting release pin.
 - (9) Assemblies 417N3100-3, -4, -13, -14, -21, -23, -126, -206, -221, lay speaker (630) on top of gasket (625) and place under spring (620). Attach wires, as labeled, to speaker.
- F. Assemblies 417N3100-61 thru -64, -535, -536 (IPL Figure 2)
- (1) Orient module (220) on frame per ASSEMBLY, Figure 701 and secure using spacers or grommets (45, 65), nuts (50, 70) screws (60 or 40, 60) and angles (75 or 55, 75).
 - (2) Set reading light assembly (185) on frame oriented per ASSEMBLY, Figure 701 and close four quarter-turn fasteners. Attach wires, as labeled, to reading light assembly and switches.
 - (3) Attach lanyard assembly (255) as shown ASSEMBLY, Figure 703.
 - (4) Attach switch (285) to stiffener with mounting nut and attach wires as labeled.

25-23-32

ASSEMBLY
Page 702
Jul 01/2007



COMPONENT MAINTENANCE MANUAL

- G. Assemblies 417N3100-68, -175, -176 (IPL Figure 3)
- (1) Orient module assembly (220) on frame per ASSEMBLY, Figure 701 and secure using screws (40, 60), angles (55, 75) and nuts (50, 70) and spacers or grommets (45, 65).
 - (2) Set reading light assembly (210, 215) on frame, oriented per ASSEMBLY, Figure 701 and close four quarter-turn fasteners. Attach wires, as labeled, to reading light assembly.
 - (3) Attach switch (275) to stiffener with mounting nut and attach wires as labeled.
 - (4) Attach lanyard assembly (245) as shown in ASSEMBLY, Figure 703.
- H. Assemblies 417N3100-277, -278, -554, -660 and 417N3100-323 (IPL Figure 6IPL Figure 7)
- (1) Orient service module assembly (215, IPL Figure 6; 155, IPL Figure 7) on frame per ASSEMBLY, Figure 701 and secure with fasteners as required.
 - (2) Set reading light assembly (205, 210 IPL Figure 6; 150 IPL Figure 7) on frame, oriented per ASSEMBLY, Figure 701, and close the quarter turn fasteners. Attach wires, as labeled, to reading light assembly.
 - (3) Attach switch (280, IPL Figure 6; 275, IPL Figure 7) to stiffener with mounting nut and attach wires as labeled.
 - (4) Attach lanyard assembly (250, IPL Figure 6; 245, IPL Figure 7) as shown in ASSEMBLY, Figure 703.
 - (5) Install generator mounting bracket assembly on frame using screws.
 - (6) Verify that that safety pin with warning flag, A35001-1 (A35001-1 is a part of A35001-10 firing pin retraction pliers and safety pin, SPL-1936), is installed on generator ignition unit. Place unactivated oxygen generator in bracket per ASSEMBLY, Figure 701 and secure with screw.
 - (7) Install oxygen box assembly.
- NOTE:** Refer to CMM 35-21-03 for oxygen box assembly instructions and mask packing procedures, as necessary.
- (a) Orient oxygen box assembly on frame per ASSEMBLY, Figure 701, and secure box with washers, spacers, nuts, screws, brackets and angles as required. Adjust box alignment and make sure the cable assembly is above the pin as specified in ASSEMBLY, Figure 702.
- CAUTION:** GENERATOR OUTLET NOZZLE MUST BE SUPPORT DURING ATTACHMENT OF OXYGEN SUPPLY LINE.
- (b) Push oxygen supply line fully onto oxygen generator outlet nozzle.
 - (c) Insert release pin into generator ignition unit (ASSEMBLY, Figure 701).
- NOTE:** Do not remove safety pin with warning flag, A35001-1 (A35001-1 is a part of A35001-10 firing pin retraction pliers and safety pin, SPL-1936), after inserting release pin.
- I. Assemblies 417N3100-325, -327 (IPL Figure 8)
- (1) Orient service module assembly (150) on frame per ASSEMBLY, Figure 701 and secure with fasteners as required.
 - (2) Set reading light assembly (145) on frame, oriented per ASSEMBLY, Figure 701, and close the quarter turn fasteners. Attach wires, as labeled, to reading light assembly.
 - (3) Attach switch (490) to stiffener with mounting nut and attach wires as labeled.

25-23-32

ASSEMBLY
Page 703
Jul 01/2007



COMPONENT MAINTENANCE MANUAL

- (4) Attach lanyard assembly (460) as shown in ASSEMBLY, Figure 703.
- (5) Install generator mounting bracket assembly on frame using screws.
- (6) Verify that that safety pin with warning flag, A35001-1 (A35001-1 is a part of A35001-10 firing pin retraction pliers and safety pin, SPL-1936), is installed on generator ignition unit. Place unactivated oxygen generator in bracket per ASSEMBLY, Figure 701 and secure with screw.
- (7) Install oxygen box assembly.

NOTE: Refer to CMM 35-21-03 for oxygen box assembly instructions and mask packing procedures, as necessary.

- (a) Orient oxygen box assembly on frame per ASSEMBLY, Figure 701, and secure box with washers, spacers, nuts, screws, brackets and angles as required. Adjust box alignment and make sure the cable assembly is above the pin as specified in ASSEMBLY, Figure 702.

CAUTION: GENERATOR OUTLET NOZZLE MUST BE SUPPORT DURING ATTACHMENT OF OXYGEN SUPPLY LINE.

- (b) Push oxygen supply line fully onto oxygen generator outlet nozzle.
- (c) Insert release pin into generator ignition unit (ASSEMBLY, Figure 701).

NOTE: Do not remove safety pin with warning flag, A35001-1 (A35001-1 is a part of A35001-10 firing pin retraction pliers and safety pin, SPL-1936), after inserting release pin.

25-23-32

ASSEMBLY
Page 704
Jul 01/2007

COMPONENT MAINTENANCE MANUAL

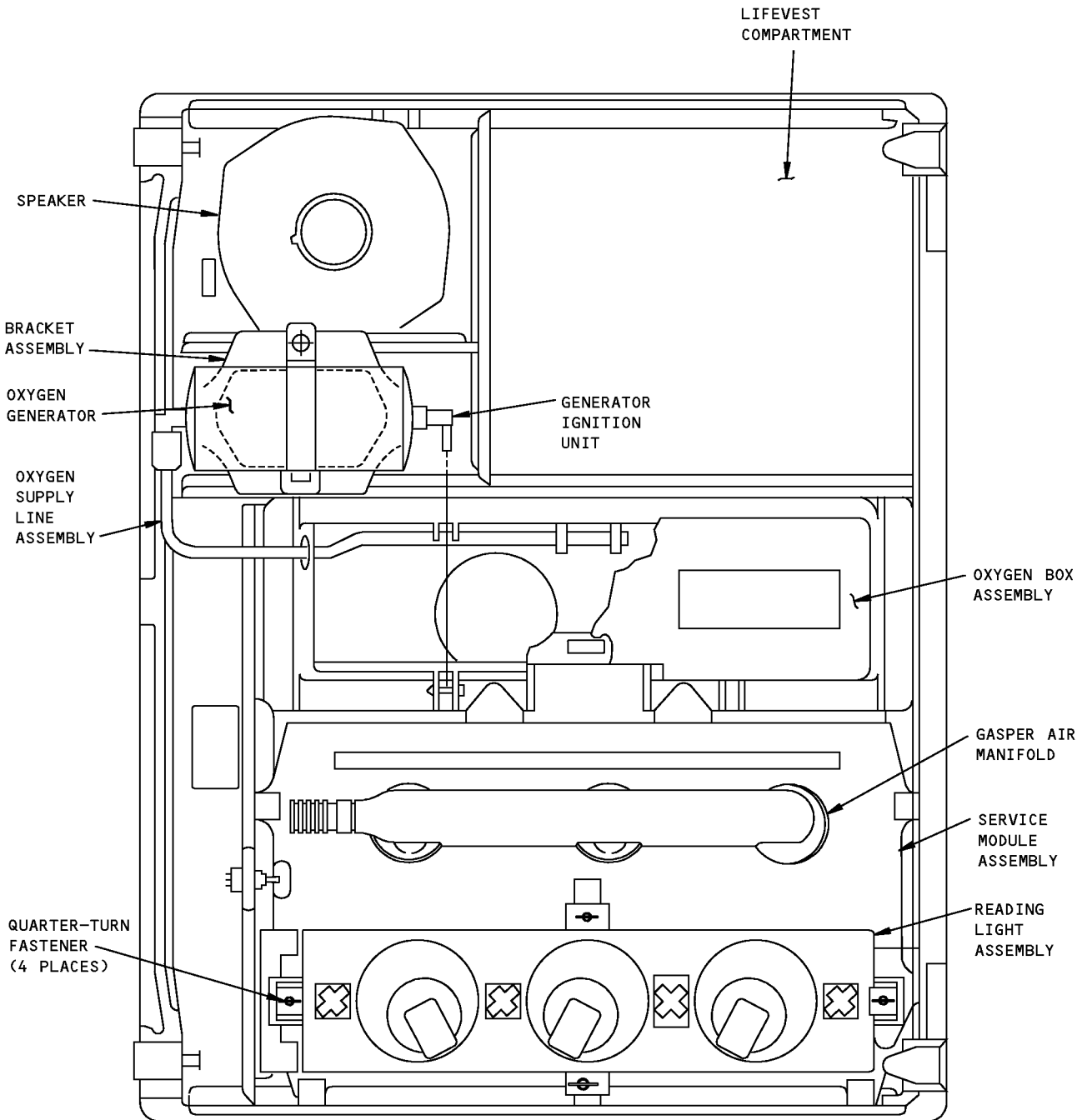

NOTE: ALL COMPONENTS REFER TO IPL FIGS.
SOME COMPONENTS ARE NOT INCLUDED
ON ALL PASSENGER SERVICE UNITS.

Assembly
Figure 701 (Sheet 1 of 2)

25-23-32

ASSEMBLY

Page 705

Jul 01/2007



COMPONENT MAINTENANCE MANUAL

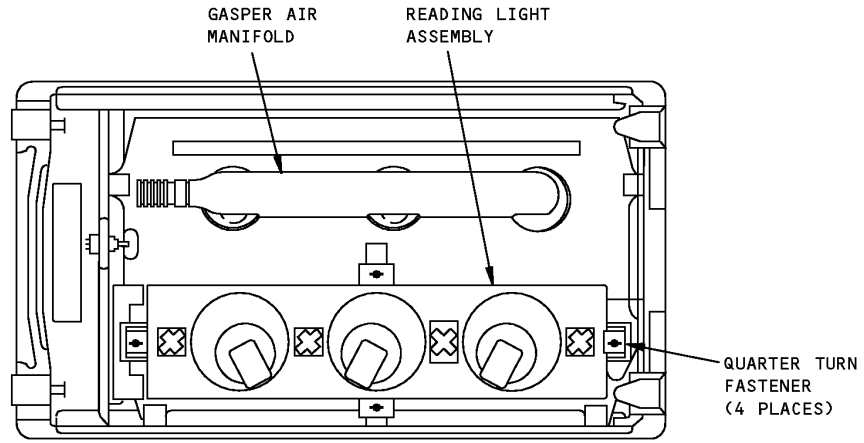

NOTE: 413N3100-61 THRU -64,-535,-536 SHOWN,
-68,-175,-176 SIMILAR.

Assembly
Figure 701 (Sheet 2 of 2)

25-23-32

ASSEMBLY

Page 706

Jul 01/2007

COMPONENT MAINTENANCE MANUAL

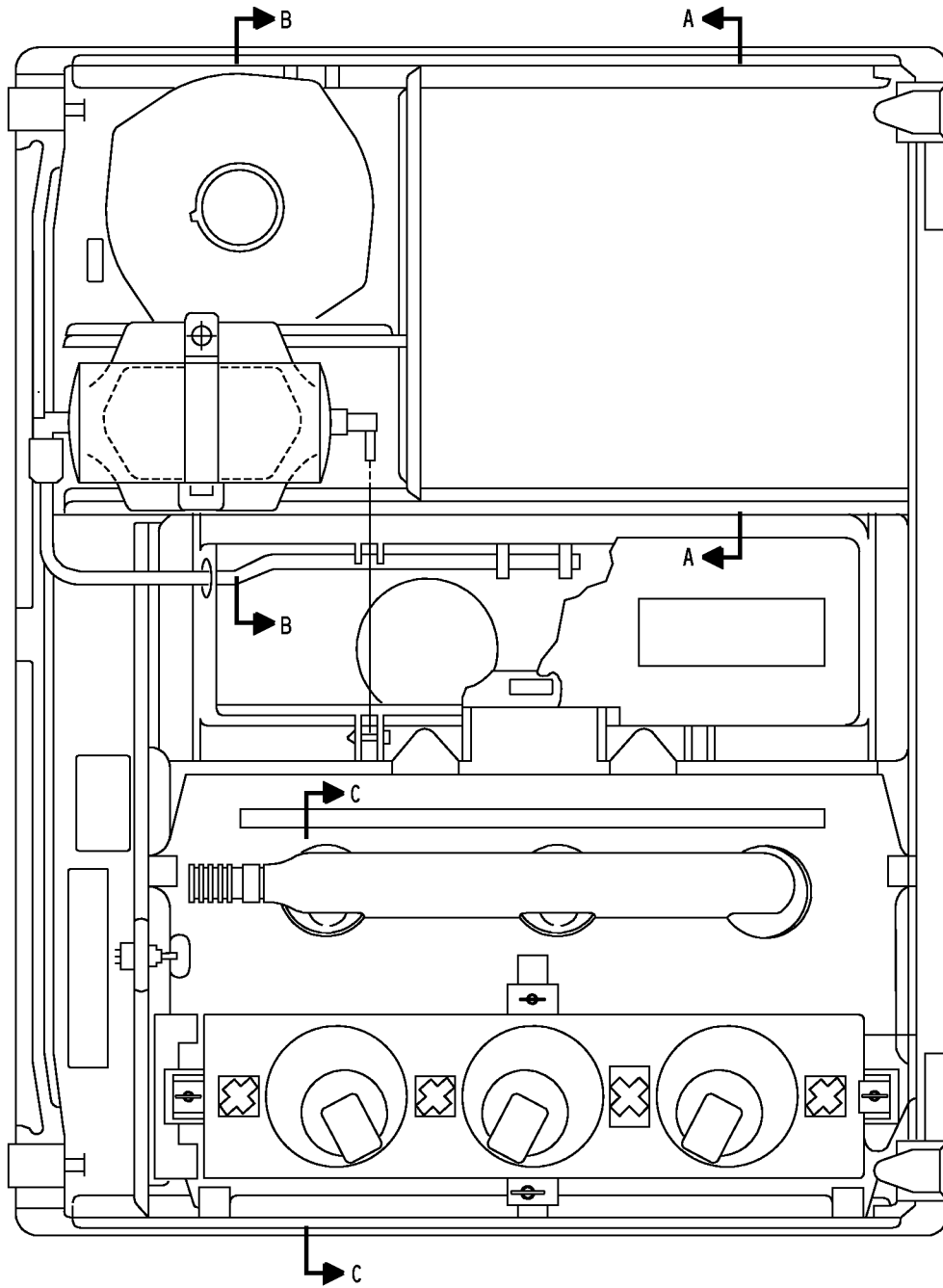

Panel Alignment
Figure 702 (Sheet 1 of 3)

25-23-32

ASSEMBLY

Page 707

Jul 01/2007

COMPONENT MAINTENANCE MANUAL

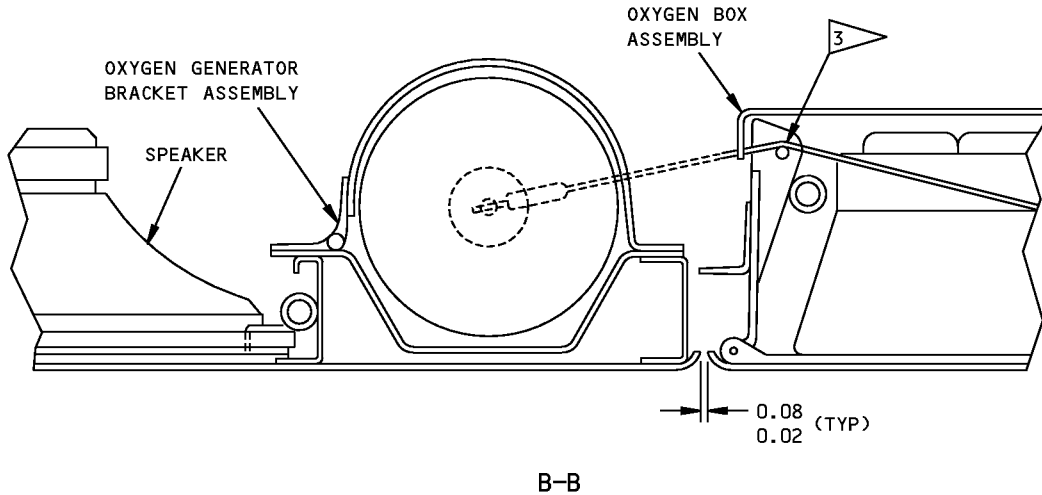
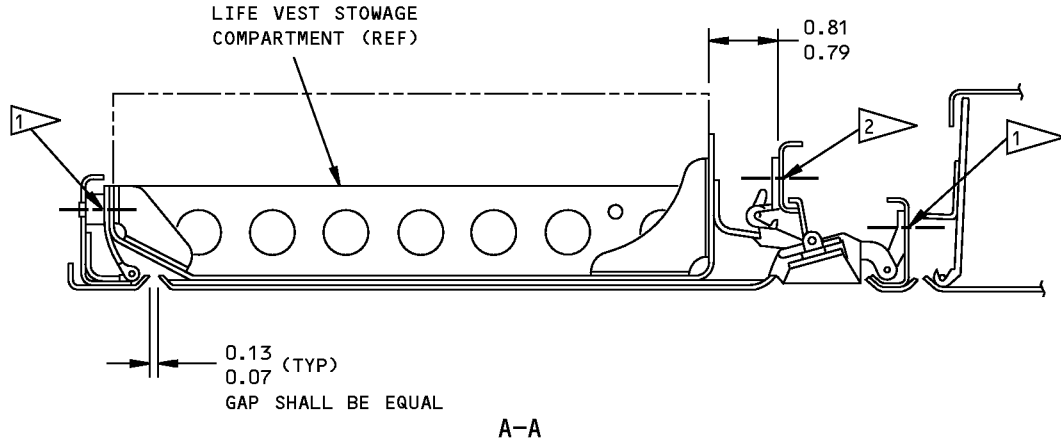

NOTE: SOME PASSENGER SERVICE UNIT ASSEMBLIES DO NOT HAVE ALL OF THE FEATURES SHOWN. USE ONLY THE APPLICABLE FEATURES AND DIMENSIONS.

ALL DIMENSIONS ARE IN INCHES

- 1 SHIM WITH AN960PD8L WASHERS, AS REQUIRED, TO MEET DIMENSIONAL REQUIREMENTS
- 2 ADJUST LOCATION OF STIFFENER WITH MOUNTING SCREWS TO OBTAIN DESIRED DISTANCE
- 3 MAKE SURE THE CABLE ASSEMBLY IS ABOVE THE PIN IN THE PSU CUTOUT

Panel Alignment
Figure 702 (Sheet 2 of 3)

25-23-32

ASSEMBLY
Page 708
Jul 01/2007

COMPONENT MAINTENANCE MANUAL

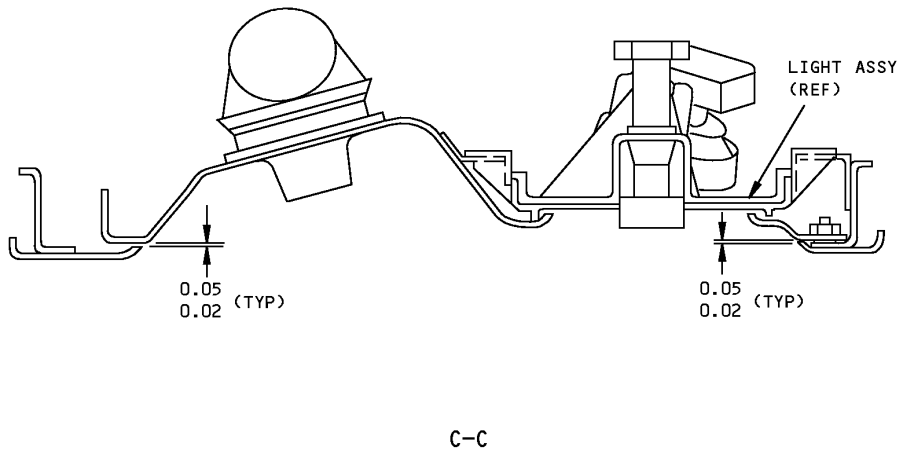

ALL DIMENSIONS ARE IN INCHES

Panel Alignment
Figure 702 (Sheet 3 of 3)

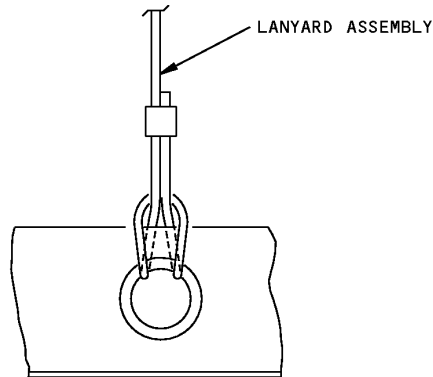

Lanyard Attachment
Figure 703

25-23-32

ASSEMBLY

Page 709

Jul 01/2008



COMPONENT MAINTENANCE MANUAL

FITS AND CLEARANCES

(NOT APPLICABLE)

25-23-32

FITS AND CLEARANCES

Page 801

Jul 01/2007



COMPONENT MAINTENANCE MANUAL

SPECIAL TOOLS, FIXTURES, AND EQUIPMENT

1. General

A. This section lists the special tools, fixtures, and equipment necessary for maintenance.

NOTE: Equivalent substitutes may be used.

Special Tools

Reference	Description	Part Number	Supplier
SPL-1936	Equipment - Firing Pin Retraction, BE Aerospace and AVOX oxygen generators	C35003-1	81205
		Opt: A35001-10	81205

Commercial Tools

Reference	Description	Part Number	Supplier
COM-5826	Lamp - 28V, 40 MA	327	3B182

Tool Supplier Information

CAGE Code	Supplier Name	Supplier Address
3B182	GENERAL ELECTRIC SUPPLY CO.	2432 BROCTON SAN ANTONIO, TX 78217-4909 Telephone: (216) 266-2536
81205	THE BOEING COMPANY	17930 INTERNATIONAL BLVD. SOUTH SEATAC, WA 98188-4321 Telephone: 206-662-6650 Facsimile: 206-662-7145

25-23-32

SPECIAL TOOLS, FIXTURES, AND EQUIPMENT

Page 901

Mar 01/2009



COMPONENT MAINTENANCE MANUAL

ILLUSTRATED PARTS LIST

1. Introduction

- A. The Illustrated Parts List (IPL) contains an illustration and a list of component parts you can repair or replace. The Illustrated Parts Catalog (IPC) shows how to use the Boeing part number system.
- B. This shows how parts are related: The relation of each item to its next higher assembly (NHA) is shown in the NOMENCLATURE column. Use the indenture system that follows:

1	2	3	4	5	6	7
.	Assembly					
.	Attaching parts for assembly					
.	.	Detail parts for assembly				
.	.	Subassembly				
.	.	Attaching parts for subassembly				
.	.	.	Detail parts for subassembly			
.	.	.	Sub-subassembly			
.	.	.	Attaching parts for subassembly			
.	.	.	.	Details parts for sub-subassembly		
						Detail Installation Parts (Included only if installation parts may be sent to the shop as part of assembly)

- C. Each top assembly is given one use code letter (A, B, C, etc.) in the USAGE CODE column. All subsequent component parts in the list can have one or more of the use code letters to show effectivity to top assemblies. A component part without a use code applies to all top assemblies.
- D. An alphabetical letter is added after the item number for optional parts, parts changed by a Service Bulletin, configuration differences (except left-handed and right-handed parts), last engineering releases, and parts added between item numbers in a sequence. The alphabetical letter will not be shown on the illustration for equivalent parts of the same part number.
- E. Color-coded parts are identified with a single digit alpha following the dash number or with "SP" suffix. If the "SP" suffix is used, it represents consolidation of all color codes applicable for a given usage which are not separately listed. Orders for color-coded parts should include the registry number of the airplane for which the parts are ordered.
- F. If a part number is 15 characters long but will not fit in the part number column, the part number will be displayed with a "~" at the end of the line and will be continued on the next line. The "~" denotes that the part number continues on the next line.
- G. Parts changed by a Service Bulletin are shown by PRE SB XXXX and POST SB XXXX added to the NOMENCLATURE column.
- (1) When a new top assembly is added by a Service Bulletin, PRE SB XXXX and POST SB XXXX will be added at the top assembly level only. The configuration differences at the detail part level are shown by use code letters.
- (2) When the top assembly part number is not changed by the Service Bulletin, PRE SB XXXX and POST SB XXXX will be added at the detail level.
- H. Interchangeable Parts

25-23-32

ILLUSTRATED PARTS LIST

Page 1001

Nov 01/2008



COMPONENT MAINTENANCE MANUAL

Optional (OPT)	The part is optional to and interchangeable with other parts that have the same item number.
Replaces, Replaced by and not interchangeable with (REPLACES, REPLACED BY AND NOT INTCHG/W)	The part replaces and is not interchangeable with the initial part.
Replaces, Replaced by (REPLACES, REPLACED BY)	The part replaces and is interchangeable with, or is an alternative to, the initial part.

VENDOR CODES

Code	Name
01526	Replaced: [V01526] SEE 00779 TYCO ELECTRONICS by Code: Name and Address below 00779: TYCO ELECTRONICS CORP 2800 FULLING MILL ROAD PO BOX 3608 MIDDLETOWN, PENNSYLVANIA 17057 FORMERLY AMP INC V18342; FORMERLY V04618 FORMERLY GENICOM COMP V01526
01556	EMHART FASTENING SYSTEMS GROUP HELI-COIL DIV SHELTER ROCK LANE DANBURY, CONNECTICUT 06810 FORMERLY HELI-COIL DIV OF BLACK AND DECKER
03296	NYLON MOLDING CORP 2755 THOMPSON CREEK RD POMONA, CALIFORNIA 91767-1861 FORMERLY UNION PLASTIC NYLON MOLDING IN NEW JERSEY; FORMERLY IN MONROVIA, CA
03743	APPLETON ELECTRIC CO DIV OF EMERSON ELECTRIC CO 2205 12TH AVENUE SOUTH MILWAUKEE, WISCONSIN 53172-2541 FORMERLY IN CHICAGO, ILLINOIS
06383	PANDUIT CORPORATION 17301 RIDGELAND AVENUE TINLEY PARK, ILLINOIS 60477-3048

25-23-32

ILLUSTRATED PARTS LIST

Page 1002

Jul 01/2007



COMPONENT MAINTENANCE MANUAL

Code	Name
0647B	Replaced: [V0647B] SEE V2X013 by Code: Name and Address below 2X013: MCQUIRE BEARING COMPANY 947 SOUTHEAST MARKET STREET PORTLAND, OREGON 97214-3556 FORMERLY V0647B
06710	LAMSON AND SESSIONS CO THE VALLEY-TODECO 12975 BRADLEY AVENUE SYLMAR, CALIFORNIA 91342-3830 FORMERLY VALLEY BOLT CORP VB0097 IN NORTH HOLLYWOOD, CA
06725	AIR INDUSTRIES CORPORATION 12570 KNOTT STREET GARDEN GROVE, CALIFORNIA 92641-3932 FORMERLY AIR INDUSTRIES OF CALIF IN GARDENA, CALIF.
06950	SCREWCORP VSI AEROSPACE PRODUCTS DIV FAIRCHILD IND DIV 13001 EAST TEMPLE AVENUE PO BOX 730 CITY OF INDUSTRY, CALIFORNIA 91746-1417 FORMERLY VB0096 AND VSI CORP SCREWCORP DIV FORMERLY IN CULVER CITY, CALIFORNIA SCREW CORP SEE V.S.I. CORP SCREWCORP DIVISION
07096	BURKE RUBBER CO PUROSIL DIV 1810 SOUTH SHAMROCK AVENUE PO BOX 5023 MONROVIA, CALIFORNIA 91016-4251 FORMERLY HADBAR DIV OF PUROSIL INC
08205	RENTON COIL SPRING COMPANY 325 BURNETT NORTH PO BOX 328 RENTON, WASHINGTON 98057 FORMERLY VB0009
09026	Replaced: [V09026] BABCOCK ELECTRONICS CORP CONTROL PRODUCT DIV by Code: Name and Address below 82050: ESTERLINE ELECTRONICS CORP COSTA MESA. CALIFORNIA 92626-1437 FACILITIES DISCONTINUED FORMERLY BABCOCK ELECTRONIC CORP ELECTRONIC PRODUCTS V09026

25-23-32

ILLUSTRATED PARTS LIST

Page 1003

Jul 01/2007



COMPONENT MAINTENANCE MANUAL

Code	Name
09192	ALUMINUM COMPANY OF AMERICA VERNON WORKS 5151 ALCOA AVENUE VERNON, CALIFORNIA 90058-3715
09922	SOURIAU USA INC 25 GRUMBACHER DR YORK, PENNSYLVANNIA 17402-9417 FORMERLY FRAMATOME CONNECTORS FRANCE FORMERLY V59610 IIN VALENCIA, CALIFORNIA
10630	ANILLO INDUSTRIES, INCORPORATED 2090 NORTH GLASSELL ORANGE, CALIFORNIA 92667 FORMERLY WESTERN WASHER DIV OF SENG CO V87487
11815	CHERRY AEROSPACE FASTENERS DIV OF TEXTRON 1224 EAST WARNER AVENUE PO BOX 2157 SANTA ANA, CALIFORNIA 92707-0157 FORMERLY IN LOS ANGELES, CALIF , FORMERLY CHERRY FASTENERS TOWNSEND DIV OF TEXTRON INC V71087
15653	ALCOA GLOBAL FASTENERS INC DIV KAYNAR PRODUCTS 800 S STATE COLLEGE BLVD FULLERTON, CALIFORNIA 92831-3001 FORMERLY VK6405 MICRODOT AEROSP LTD; FORMERLY KAYNAR TECH FORMERLY FAIRCHILD FASTENERS KAYNAR DIV
16115	PECO MANUFACTURING CO INC 4707 SOUTHEAST 17TH STREET PORTLAND, OREGON 97282-0189 FORMERLY VB0129 OR V0129B
16632	FLEXFAB HORIZONS INTERNATIONAL INC DBA FLEXFLAB LLC 1699 W. M-43 HWY HASTINGS, MIGHIGAN 49058-8377
16827	B/E AEROSPACE PURITAN-BENNETT AERO DIV 10800 PFLUMM ROAD LENEXA, KANSAS 66215 FORMERLY PURITAN EQUIPMENT IN KANSAS CITY, MO; FORMERLY PURITAN-BENNETT AERO SYS V02217

25-23-32

ILLUSTRATED PARTS LIST

Page 1004

Jul 01/2007



COMPONENT MAINTENANCE MANUAL

Code	Name
17744	Replaced: [V17744] GULTON IND LUMINATOR DIV SEE LUMINATOR HOLDING V0VDA9 by Code: Name and Address below 0VDA9: LUMINATOR HOLDING LLC A MARK IV IND CO 1200 EAST PLANO PKY SUITE 300 PO 940030 PLANO, TEXAS 75094-0030 FORMERLY MARK IV IND LUMINATOR AIRCRAFT PROD
26344	NEW HAVEN MFG CORP 446 BLAKE STREET NEW HAVEN, CONNECTICUT 06515-1238 OBSOLETE RECORD
26365	DYNACAST INC 1401 FRONT STREET YORKTOWN, NEW YORK 10598 FORMERLY GRIES DYNACAST CO DIV OF COATS & CLARK INC
27624	PB FASTENERS DIV OF BRILES PAUL R 1700 WEST 132ND STREET GARDENA, CALIFORNIA 90249 FORMERLY PAUL R BRILES INC P.B. FASTENER DIV
28406	VAUPELL INDUSTRIAL PLASTICS, INCORPORATED 1144 NORTHWEST 53RD STREET SEATTLE, WASHINGTON 98107-3735 FORMERLY VB0013 AND V0013B
2X013	MCQUIRE BEARING COMPANY 947 SOUTHEAST MARKET STREET PORTLAND, OREGON 97214-3556 FORMERLY V0647B
34252	GULF OIL CO USA DIV OF GULF OIL CORP PO BOX 1519 HOUSTON, TEXAS 77001

25-23-32

ILLUSTRATED PARTS LIST

Page 1005

Jul 01/2007



COMPONENT MAINTENANCE MANUAL

Code	Name
35344	<p>Replaced: [V35344] LEACH CORP RELAY DIV SEE LEACH CORP CONTROL PROD DIV V58657 by Code: Name and Address below 58657: LEACH INTERNATIONAL OF NORTH AMERICA 6900 ORANGETHORPE AVE PO BOX 5032 BUENA PARK, CALIFORNIA 90622-5032 FORMERLY LEACH CORP V35344 AND V00614 FORMERLY LEACH CORP</p>
42838	<p>NATIONAL RIVET AND MANUFACTURING COMPANY 1-21 EAST JEFFERSON STREET WAUPUN, WISCONSIN 53963-2028</p>
52828	<p>REPUBLIC FASTENER MFG CORP 1300 RANCHO CONEJO BLVD NEWBURY PARK, CALIFORNIA 91320-1405 FORMERLY IN SYLMAR, CALIFORNIA</p>
53551	<p>ALLFAST FASTENING SYSTEMS INC 15200 EAST DON JULIAN ROAD PO BOX 3166 CITY OF INDUSTRY, CALIFORNIA 91745-1001 FORMERLY V0736B FORMERLY ALLFAST INC V5K545</p>
53655	<p>SCOTT AVIATION DIV FIGGIE INTERNATIONAL INC 225 ERIE STREET LANCASTER, NEW YORK 14086-9502 FORMERLY A-T-O INC EMERGENCY EQUIPMENT DIV V16090 FORMERLY V92114 SIERRA MADRE, CA</p>
54473	<p>MATSUSHITA ELECTRIC CORP OF AMERICA 2 PANASONIC WAY M/S 74-4 SECAUCUS, NEW JERSEY 07094 FORMERLY IN BOTHELL, WASHINGTON</p>
55580	<p>BRILES RIVET CORP 2640 VISTA PACIFIC DRIVE OCEANSIDE, CALIFORNIA 92056-3514 FORMERLY IN SANTA ANA, CALIFORNIA</p>

25-23-32

ILLUSTRATED PARTS LIST
 Page 1006
 Jul 01/2007



COMPONENT MAINTENANCE MANUAL

Code	Name
56878	SPS TECHNOLOGIES INC AEROSPACE AND INDUSTRIAL PRODUCTS DIV 301 HIGHLAND AVE JENKINTOWN, PENNSYLVANIA 19046 FORMERLY STANDARD PRESSED STEEL FORMERLY IN SALT LAKE, UTAH
57268	RAINER RUBBER CO 15660 NELSON PL SO SEATTLE, WASHINGTON 98188
58417	SUNDSTRAND CORP 4751 HARRISON AVENUE PO BOX 7003 ROCKFORD, ILLINOIS 61125
58614	COMMUNICATIONS INSTRUMENTS INC HWY 74 EAST, PO BOX 520 FAIRVIEW, NORTH CAROLINA 28730
58794	FASTENERS TECHNOLOGY CORP 7415 FULTON AVENUE NORTH HOLLYWOOD, CALIFORNIA 91605
58998	FASTENER INNOVATION TECHNOLOGY INC 13215 WESTERN AVENUE PO BOX 3399 GARDENA, CALIFORNIA 90249 FORMERLY V0799B IN WILMINGTON, CALIFORNIA
59730	Replaced: [V59730] THOMAS AND BETTS CORP SEE V56501 by Code: Name and Address below 56501: THOMAS AND BETTS CORP 8155 T AND B BLVD MEMPHIS, TENNESSEE 38125 FORMERLY V 06865 AND V59730 THOMAS AND BETTS CORP
60119	MONADNOCK CO THE 18301 ARENTH AVENUE ROWLAND HEIGHTS, CALIFORNIA 91748-1288 FORMERLY UNITED CARR FASTENER CORP VB0051 VB0056 VB0076 FORMERLY TRW ELECTRONIC COMPONENTS CINCH-MONADNOCK DIV FORMERLY CINCH-MONADNOCK DIV OF TRW INC V76530 FORMERLY IN CITY OF INDUSTRY, CALIFORNIA

25-23-32

ILLUSTRATED PARTS LIST

Page 1007

Jul 01/2007



COMPONENT MAINTENANCE MANUAL

Code	Name
60980	MEGGITT-OREGON INC DBA MEGGITT SILICONE PROD DIV MSP 2010 LAFAYETTE AVE P.O. BOX 887 MCMINNVILLE, OREGON 97128 FORMERLY ELASTOMERIC SILICON PRODUCTS
71087	Replaced: [V71087] BOOTS ACFT NUT DIV TOWNSEND CO SEE TEXTRON INC CHERRY FASTENER TOWNSEND DIV V11815 by Code: Name and Address below 11815: CHERRY AEROSPACE FASTENERS DIV OF TEXTRON 1224 EAST WARNER AVENUE PO BOX 2157 SANTA ANA, CALIFORNIA 92707-0157 FORMERLY IN LOS ANGELES, CALIF , FORMERLY CHERRY FASTENERS TOWNSEND DIV OF TEXTRON INC V71087
71482	CP CLARE CORP NORTH AMERICA SALES OPERATIONS 601B CAMPUS DRIVE ARLINGTON HEIGHTS, ILLINOIS 60004 FORMERLY CLARE DIV OF GENERAL INSTRUMENT CORP FORMERLY IN CHICAGO, ILLINOIS
72914	HONEYWELL/GRIMES AEROSPACE 550 STATE RT 55 URBANA, OHIO 43078 FORMERLY AERO-FLOW V70128; MIDLAND-ROSS JANITROL AERO DIV; FORMERLY FL AEROSP CORP V89513; ALLIEDSIGNAL/GRIMES AEROSP FORMERLY GRIMES AEROSPACE V00672 AND HONEYWELL V60187
72962	HARVARD INDUSTRIES INC 3 WERNER WAY SUITE 210 LEBANON, NEW JERSEY 08833 FORMERLY ESNA V7A079 FORMERLY ELASTIC STOP NUT IN UNION, NJ
73197	HI-SHEAR TECHNOLOGY CORP 2600 SKYPARK DRIVE TORRANCE, CALIFORNIA 90509
75345	KIRKHILL RUBBER CO 300 EAST CYPRESS STREET BREA, CALIFORNIA 92821-4097 FORMERLY L.A. STANDARD RUBBER CO V84914

25-23-32

ILLUSTRATED PARTS LIST

Page 1008

Jul 01/2007



COMPONENT MAINTENANCE MANUAL

Code	Name
80539	SPS TECHNOLOGIES INC DIV AERPSOACE - SANTA ANA 2701 SOUTH HARBOR BOULEVARD SANTA ANA, CALIFORNIA 92704-5803 FORMERLY NUTT-SHEL DIV OF SPC WESTERN CO V80539 AND STANDARD PRESSED STEEL WESTERN DIV V17279
81872	OLYMPIC PLASTICS CO SUB OF INTERCONTENTAL DIAMOND CORP 5800 WEST JEFFERSON BOULEVARD LOS ANGELES, CALIFORNIA 90016-3109
84483	ENRICO FASTENING SYSTEMS 301 NEW ALBANY ROAD MOORESTOWN, NEW JERSEY 08057-1120 FORMERLY OMARK IND INC AND KSM WELDING SYS DIV OF OMARK IND INC AND KSM FASTENING SYSTEMS
91929	HONEYWELL INC MICRO SWITCH DIV 11 WEST SPRING STREET FREEPORT, ILLINOIS 61032 FORMERLY MICRO SWITCH A DIV OF HONEYWELL FORMERLY V74059 AND V40228
92215	FAIRCHILD IND INC FAIRCHILD AEROSPACE FASTENER DIV 3010 W LOMITA BLVD TORRANCE, CALIFORNIA 90505-5102 FORMERLY VOI-SHAN IN CULVER CITY, CALIF
93907	TEXTRON INC CAMCAR DIV 600 18TH AVENUE ROCKFORD, ILLINOIS 61101
95272	STILLMAN SEL CORP 6020 AVENIDA ENCINAS CARLSBAD, CALIFORNIA 92009-1001 FORMERLY SARGENT IND
97393	SHUR-LOK CORPORATION 2541 WHITE ROAD PO BOX 19584 IRVINE, CALIFORNIA 92623-9584 FORMERLY SHUR LOK CORP VB0060 FORMERLY IN SANTA ANA, CALIFORNIA 92714

25-23-32

ILLUSTRATED PARTS LIST

Page 1009

Jul 01/2007

**COMPONENT MAINTENANCE MANUAL**

Code	Name
97564	POLLAK CORP TRANSPORTATION ELECTRONICS DIV 11801 MIRIAM DR SUITE B-1 EL PASO, TEXAS 79936-7430 FORMERLY GENERAL INSTRUMENT V54753
97928	Replaced: [V97928] SEE V17446 HUCK INTL by Code: Name and Address below 17446: HUCK INTL INC AEROSPACE FASTENER DIV 900 WATSON CENTER ROAD CARSON, CALIFORNIA 90745-4201 FORMERLY V32134 REXNORD INC; FORMERLY V97928 HUCK INTL
98996	OLYMPIC FASTENING SYSTEMS INC DOWNEY, CALIFORNIA 90241-4986 OBSOLETE RECORD

25-23-32

ILLUSTRATED PARTS LIST

Page 1010

Jul 01/2007



COMPONENT MAINTENANCE MANUAL

NUMERICAL INDEX

PART NUMBER	AIRLINE PART NUMBER	FIGURE	ITEM	UNITS PER ASSEMBLY		
10-1006-1		1	260	1		
		2	185	1		
		3	210	1		
		6	205	1		
		7	150	1		
		8	145	1		
		10-1006-2		1	265	1
				3	215	1
6	210			1		
10-60141-23A		1	280B	3		
10-60141-23S		1	280A	3		
		2	200A	3		
		6	165A	3		
10-60141-23T		1	280C	3		
		2	200B	3		
10-60141-23U		1	280D	3		
10-60141-24		1	285B	3		
		2	205	3		
10-61790-1		1	680	1		
		1	680	1		
		2	265	1		
		2	265	1		
		3	255	1		
		3	255	1		
		6	260	1		
		6	260	1		
		7	255	1		
		7	255	1		
		8	470	1		
		8	470	1		
		117003-13		1	600J	1
117003-14		1	600	1		
		6	140	1		
		7	235	1		

25-23-32

ILLUSTRATED PARTS LIST

Page 1011

Jul 01/2007



COMPONENT MAINTENANCE MANUAL

PART NUMBER	AIRLINE PART NUMBER	FIGURE	ITEM	UNITS PER ASSEMBLY		
130008		8	420	1		
		1	565	1		
		6	105	1		
		7	200	1		
		8	385	1		
1TW2-3		1	700	1		
		2	285	1		
		3	275	1		
		6	280	1		
		7	275	1		
		8	490	1		
		26C82		1	380A	1
		286N0512-001		1	780	1
8	570			1		
286N0512-007		6	360B	1		
286N0514-001		1	780A	1		
286N0514-003		1	780C	1		
286N0516-001		2	360	1		
		3	350A	1		
286N0534-001		7	355	1		
2TW2-3		6	280A	1		
3SAV1338A2		1	640	1		
417N3063-4		1	293	1		
		2	215	1		
		6	180	1		
417N3080-1SP		1	475	1		
417N3080-3		1	530	1		
417N3081-1SP		1	535	1		
417N3082-1		1	520	1		
417N3083-1		1	515	2		
417N3083-2		1	500	2		
417N3083-3		1	505	1		
417N3083-4		1	510	1		
417N3084-1SP		1	425	1		
417N3100-11SP		1	1B	RF		

25-23-32

ILLUSTRATED PARTS LIST

Page 1012

Jul 01/2007



COMPONENT MAINTENANCE MANUAL

PART NUMBER	AIRLINE PART NUMBER	FIGURE	ITEM	UNITS PER ASSEMBLY
417N3100-126SP		1	5G	RF
417N3100-12SP		1	5B	RF
417N3100-13SP		1	1C	RF
417N3100-14SP		1	5C	RF
417N3100-15		1	605	1
		8	425	1
417N3100-17		1	605A	1
417N3100-175SP		1	1H	RF
		3	1	RF
417N3100-176SP		1	5H	RF
		3	5A	RF
417N3100-18		1	635	1
417N3100-19		1	635A	1
417N3100-191SP		1	1L	RF
417N3100-192SP		1	5M	RF
417N3100-193SP		1	1M	RF
417N3100-194SP		1	5N	RF
417N3100-1SP		1	1	RF
417N3100-206SP		1	5J	RF
417N3100-208SP		1	5K	RF
417N3100-21SP		1	1D	RF
417N3100-221SP		1	1J	RF
417N3100-223SP		1	1K	RF
417N3100-230SP		1	5L	RF
417N3100-23SP		1	1E	RF
417N3100-25SP		1	270A	1
		6	155	1
417N3100-264SP		1	5Q	RF
417N3100-277SP		1	1P	RF
		6	1A	RF
417N3100-278SP		1	5R	RF
		6	5A	RF
417N3100-27SP		1	270	1
		2	190	1
417N3100-2SP		1	5	RF

25-23-32

ILLUSTRATED PARTS LIST

Page 1013

Jul 01/2007



COMPONENT MAINTENANCE MANUAL

PART NUMBER	AIRLINE PART NUMBER	FIGURE	ITEM	UNITS PER ASSEMBLY
417N3100-31SP		1	335	1
417N3100-323SP		1	1Q	RF
		7	1	RF
417N3100-325SP		1	1R	RF
		8	1	RF
417N3100-327SP		1	1S	RF
		8	1A	RF
417N3100-32SP		1	340	1
417N3100-39SP		8	175	1
417N3100-3SP		1	1A	RF
417N3100-439SP		1	1T	RF
417N3100-441SP		1	1U	RF
417N3100-443SP		1	1V	RF
417N3100-455SP		1	1W	RF
417N3100-457SP		1	1X	RF
417N3100-46		1	540A	1
417N3100-460SP		1	5S	RF
417N3100-462SP		1	5T	RF
417N3100-464SP		1	5U	RF
417N3100-477SP		1	1Y	RF
417N3100-48		1	540	1
		6	80	1
		7	175	1
		8	360	1
417N3100-482SP		1	5V	RF
417N3100-484SP		1	5W	RF
417N3100-4SP		1	5A	RF
417N3100-5		2	30	1
		2	30J	1
417N3100-51		1	30	1
		1	30J	1
417N3100-52		1	35	1
		1	35J	1
417N3100-535SP		1	1Z	RF
		2	1B	RF

25-23-32

ILLUSTRATED PARTS LIST

Page 1014

Jul 01/2007



COMPONENT MAINTENANCE MANUAL

PART NUMBER	AIRLINE PART NUMBER	FIGURE	ITEM	UNITS PER ASSEMBLY
417N3100-536SP		1	5X	RF
		2	5B	RF
417N3100-554SP		1	5Y	RF
		6	5B	RF
417N3100-6		2	35	1
		2	35J	1
417N3100-61SP		1	1F	RF
		2	1	RF
417N3100-62SP		1	5D	RF
		2	5	RF
417N3100-638SP		1	6A	RF
417N3100-63SP		1	1G	RF
		2	1A	RF
417N3100-640SP		1	5Z	RF
417N3100-64SP		1	5E	RF
		2	5A	RF
417N3100-660SP		1	6	RF
		6	5C	RF
417N3100-68SP		1	5F	RF
		3	5	RF
417N3100-7		3	30	1
417N3100-71		1	665	2
		2	250	2
		3	240	2
		6	245	2
		7	240	2
		8	455	2
		1	400	1
		1	415	2
417N3100-74		1	450	1
417N3100-78		1	35	1
		3	35J	1
417N3100-81		1	30A	1
		1	35A	1
		1	35K	1

25-23-32

ILLUSTRATED PARTS LIST

Page 1015

Jul 01/2007



COMPONENT MAINTENANCE MANUAL

PART NUMBER	AIRLINE PART NUMBER	FIGURE	ITEM	UNITS PER ASSEMBLY
		6	10	1
417N3100-83		8	30	1
417N3100-84		7	30	1
417N3100-85		2	30A	1
		2	35A	1
		2	37	1
417N3100-87		3	30A	1
		3	35K	1
417N3100-92		1	30B	1
		1	35B	1
417N3100-94		1	30C	1
417N3101-1SP		3	235	1
		8	165	1
417N3101-2SP		1	320	1
		2	245	1
		6	240	1
417N3101-4SP		7	165	1
417N3101-5SP		1	320B	1
417N3101-6SP		1	320A	1
417N3102-1		2	465	2
		2	665	2
		3	450	2
		3	650	2
		4	435	2
		5	465	2
		9	230	2
		10	345	2
417N3103-1		1	290	1
		2	210	1
		6	175	1
417N3104-1		1	625	1
		8	445	1
417N3104-2		1	625A	1
417N3105-3SP		3	220	1
		3	220J	1

25-23-32

ILLUSTRATED PARTS LIST

Page 1016

Jul 01/2007



COMPONENT MAINTENANCE MANUAL

PART NUMBER	AIRLINE PART NUMBER	FIGURE	ITEM	UNITS PER ASSEMBLY
417N3105-4SP		1	295	1
		1	295J	1
		2	220	1
		2	220J	1
417N3105-5SP		3	220A	1
		8	150	1
417N3105-6SP		1	295A	1
		1	295K	1
		2	220A	1
		2	220K	1
		6	215	1
		7	155	1
417N3105-7SP		7	155	1
417N3105-8SP		1	295L	1
417N3105-9SP		1	295B	1
417N3110-18		9	20	1
417N3110-27SP		8	575	1
		9	1	RF
417N3110-33SP		7	360	1
		9	1A	RF
417N3110-35SP		1	785A	1
		5	1	RF
417N3110-36SP		1	790A	1
		1	790G	1
		5	5	RF
417N3110-37SP		1	785P	1
		5	1A	RF
417N3110-3SP		2	365	1
		2	365J	1
		3	355	1
417N3110-41SP		5	1B	RF
		6	365	1
417N3110-42SP		1	790F	1
		5	5A	RF
		6	370	1
417N3110-43SP		2	560	1

25-23-32

ILLUSTRATED PARTS LIST

Page 1017

Jul 01/2007



COMPONENT MAINTENANCE MANUAL

PART NUMBER	AIRLINE PART NUMBER	FIGURE	ITEM	UNITS PER ASSEMBLY
417N3110-44SP		2	560A	1
		3	545	1
		2	565	1
		2	565A	1
		3	550	1
417N3110-47		9	20A	1
417N3110-4SP		2	370	1
		2	370J	1
		3	360	1
		3	360J	1
417N3110-51		2	575	1
		3	560	1
417N3110-52		2	580	1
		3	565	1
417N3110-53		5	20B	1
417N3110-54		5	25A	1
417N3110-57		5	20	1
417N3110-58		5	25	1
417N3110-59		5	20A	1
417N3110-5SP		1	785	1
		1	785E	1
		4	1	RF
417N3110-6SP		1	790	1
		1	790E	1
		4	5	RF
417N3110-7SP		1	785N	1
		1	785T	1
		4	1A	RF
417N3110-81SP		1	785B	1
		10	1	RF
417N3110-82SP		1	790B	1
		10	5	RF
417N3110-83SP		1	785C	1
		10	1A	RF
417N3110-85		10	10	1

25-23-32

ILLUSTRATED PARTS LIST

Page 1018

Jul 01/2007



COMPONENT MAINTENANCE MANUAL

PART NUMBER	AIRLINE PART NUMBER	FIGURE	ITEM	UNITS PER ASSEMBLY
417N3110-86		10	10A	1
417N3110-87		10	10B	1
417N3111-17SP		5	550A	1
417N3111-18SP		5	555B	1
417N3111-3SP		2	550	1
		2	750	1
		3	535	1
		3	735	1
417N3111-4SP		2	555	1
		2	755	1
		3	540	1
		3	740	1
417N3111-5		10	375	1
417N3111-5SP		4	515	1
		5	550	1
417N3111-6		10	380	1
417N3111-6SP		4	520	1
		5	555	1
417N3111-7SP		9	265	1
417N3111-9SP		9	265A	1
417N3113-1		1	525	3
417N3114-10		4	125	1
		5	145	1
		10	92	1
417N3114-11		4	115	1
		5	135	1
		10	85	1
417N3114-13		4	80	1
		5	100	1
		10	65	1
417N3114-14		4	85	1
		5	105	1
		10	67	1
417N3114-15		4	105	2
		5	125	2

25-23-32

ILLUSTRATED PARTS LIST

Page 1019

Jul 01/2007



COMPONENT MAINTENANCE MANUAL

PART NUMBER	AIRLINE PART NUMBER	FIGURE	ITEM	UNITS PER ASSEMBLY
417N3114-16		10	80	2
		4	110	2
		5	130	2
417N3114-17		10	82	2
		4	130	1
		5	150	1
417N3114-18		10	95	1
		4	135	1
		5	155	1
417N3114-7		10	97	1
		4	95	2
		5	115	2
417N3114-8		10	75	2
		4	100	2
		5	120	2
417N3114-9		10	75A	2
		4	120	1
		5	140	1
417N3121-115		10	90	1
		5	505A	1
		9	240	1
417N3121-116		5	510A	1
417N3121-117		2	540	1
		2	740	1
		3	525	1
		3	725	1
		4	475	1
		5	505	1
		417N3121-118		2
417N3121-119		2	745	1
		3	530	1
		3	730	1
		4	480	1
		5	510	1
		4	360	1

25-23-32

ILLUSTRATED PARTS LIST

Page 1020

Jul 01/2007



COMPONENT MAINTENANCE MANUAL

PART NUMBER	AIRLINE PART NUMBER	FIGURE	ITEM	UNITS PER ASSEMBLY
417N3121-120		4	365	1
417N3121-121		2	510	1
		2	710	1
		3	495	1
		3	695	1
417N3121-122		2	515	1
		2	715	1
		3	500	1
		3	700	1
417N3121-129		9	170	1
417N3121-131		9	130	1
417N3121-138		1	660	1
417N3121-139		4	345	1
		5	375	1
		10	320	1
417N3121-145		5	415A	1
417N3121-146		5	420A	1
417N3121-147		5	535A	1
417N3121-148		5	540A	1
417N3121-155		5	440A	1
417N3121-156		5	445A	1
417N3121-157		5	495A	1
417N3121-158		5	500A	1
417N3121-163		4	300	1
		5	320	1
		10	160	1
417N3121-164		4	305	1
		5	325	1
		10	162	1
417N3121-165		4	325	1
		5	345	1
		10	175	1
417N3121-166		4	330	1
		5	350	1
		10	177	1

25-23-32

ILLUSTRATED PARTS LIST

Page 1021

Jul 01/2007



COMPONENT MAINTENANCE MANUAL

PART NUMBER	AIRLINE PART NUMBER	FIGURE	ITEM	UNITS PER ASSEMBLY
417N3121-169		9	175A	1
417N3121-17		2	480	1
		2	680	1
		3	465	1
		3	665	1
417N3121-171		5	390	1
		9	175	1
417N3121-172		5	395	1
417N3121-175		4	160	1
		5	180	1
		10	215	1
417N3121-176		4	165	1
		5	185	1
		10	217	1
417N3121-177		4	195	1
		5	215	1
		10	235	1
417N3121-178		4	200A	1
		5	220	1
		10	237	1
417N3121-18		2	495	1
		2	695	1
		3	480	1
		3	680	1
417N3121-27		4	465	1
		5	495	1
417N3121-271		10	366	1
417N3121-272		10	368	1
417N3121-275		5	525A	1
417N3121-276		5	530B	1
417N3121-279		10	350	1
417N3121-28		4	470	1
		5	500	1
417N3121-280		10	352	1
417N3121-281		10	355	1

25-23-32

ILLUSTRATED PARTS LIST

Page 1022

Jul 01/2007



COMPONENT MAINTENANCE MANUAL

PART NUMBER	AIRLINE PART NUMBER	FIGURE	ITEM	UNITS PER ASSEMBLY
417N3121-282		10	356	1
417N3121-285		10	260	1
417N3121-286		10	262	1
417N3121-287		10	275	1
417N3121-288		10	277	1
417N3121-3		2	530	1
		2	730	1
		3	515	1
		3	715	1
417N3121-305		10	325	1
417N3121-306		10	327	1
417N3121-307		10	120	1
417N3121-308		10	125	1
417N3121-313		10	140	1
417N3121-314		10	142	1
417N3121-315		10	102	2
417N3121-316		10	102J	1
417N3121-35		4	495	1
		5	525	1
		9	255	1
417N3121-36		4	500	1
		5	530	1
417N3121-4		2	535	1
		2	735	1
		3	520	1
		3	720	1
417N3121-47		9	190	1
417N3121-49		9	235	1
417N3121-51		9	210	1
417N3121-61		9	140A	1
417N3121-63		9	155A	1
417N3121-65		4	385	1
		5	415	1
417N3121-66		4	390	1
		5	420	1

25-23-32

ILLUSTRATED PARTS LIST

Page 1023

Jul 01/2007



COMPONENT MAINTENANCE MANUAL

PART NUMBER	AIRLINE PART NUMBER	FIGURE	ITEM	UNITS PER ASSEMBLY
417N3121-67		4	410	1
		5	440	1
417N3121-68		4	415	1
		5	445	1
417N3121-69		4	265	1
		5	285	1
		9	140	1
417N3121-70		4	270	1
		5	290	1
417N3121-71		4	290	1
		5	310	1
		9	155	1
417N3121-72		4	295	1
		5	315	1
417N3121-81		9	170A	1
417N3121-83		4	505	1
		5	535	1
		9	260	1
		10	371	1
417N3121-84		4	510	1
		5	540	1
		10	373	1
417N3121-94		2	485	1
		2	685	1
		3	470	1
		3	670	1
417N3121-97		9	255A	1
417N3121-99		9	260A	1
417N3122-1		2	505	1
		2	705	1
		3	490	1
		3	690	1
417N3122-107		1	165	1
		2	90	1
		3	90	1

25-23-32

ILLUSTRATED PARTS LIST

Page 1024

Jul 01/2007



COMPONENT MAINTENANCE MANUAL

PART NUMBER	AIRLINE PART NUMBER	FIGURE	ITEM	UNITS PER ASSEMBLY
417N3122-108		1	170	1
		2	95	1
		3	95	1
417N3122-109		1	190	1
		2	115	1
		3	115	1
417N3122-110		1	195	1
		2	120	1
		3	120	1
417N3122-111		1	305	1
		2	230	1
		6	225	1
417N3122-112		1	315	1
		2	240	1
		6	235	1
417N3122-115		1	90	2
		6	50	2
		7	55	2
		8	55	2
417N3122-121		3	205A	1
417N3122-122		3	185A	1
417N3122-14		1	140	2
		1	155	2
		2	55	2
		2	75	2
		3	55	2
		3	75	2
		6	55	2
		7	75	1
		8	75	2
		417N3122-3		2
2	725			1
3	510			1
3	710			1
4	445			1

25-23-32

ILLUSTRATED PARTS LIST

Page 1025

Jul 01/2007



COMPONENT MAINTENANCE MANUAL

PART NUMBER	AIRLINE PART NUMBER	FIGURE	ITEM	UNITS PER ASSEMBLY
417N3122-4		5	475	1
		2	520	1
		2	720	1
		3	505	1
		3	705	1
		4	450	1
		5	480	1
417N3122-48		4	155	1
		5	175	1
		10	105	1
417N3122-49		1	360	1
417N3122-50		1	365	1
417N3122-51		8	215	1
417N3122-52		8	235	1
417N3122-53		3	230	1
		8	160	1
417N3122-53SP		1	317	1
417N3122-54		4	380	1
		5	410	1
		9	185	1
		10	255	1
417N3122-55		8	90	1
417N3122-56		8	115	1
417N3122-57		4	355	2
		5	360	1
		5	385	1
		9	125	1
		9	165	3
		10	115	2
		417N3122-6		2
417N3122-60		3	365A	7
		4	10A	7
		1	225	1
417N3122-60		2	150	1
		3	150	1

25-23-32

ILLUSTRATED PARTS LIST

Page 1026

Jul 01/2007



COMPONENT MAINTENANCE MANUAL

PART NUMBER	AIRLINE PART NUMBER	FIGURE	ITEM	UNITS PER ASSEMBLY
		6	60	1
		7	125	1
		8	120	1
		10	285	1
417N3122-61		1	255	1
		2	180	1
		3	180	1
		6	75	1
		7	145	1
		8	140	1
		10	300	1
417N3122-64		8	210	1
417N3122-65		1	40	2
417N3122-66		1	65	1
417N3122-71		1	200	1
		2	125	1
		3	125	1
417N3122-72		1	220	1
		2	145	1
		3	145	1
417N3122-79		8	190	1
417N3122-80		7	90	1
417N3122-81		7	120	1
417N3122-84		9	95	4
417N3122-85		9	115	1
417N3122-91		8	250	1
417N3122-92		8	265	1
417N3130-18SP		8	180	1
417N3130-1SP		1	325	1
		1	325J	1
417N3130-23SP		1	330U	1
417N3130-24SP		1	330W	1
417N3130-2SP		1	330	1
		1	330J	1
417N3130-33SP		1	325A	1

25-23-32

ILLUSTRATED PARTS LIST

Page 1027

Jul 01/2007



COMPONENT MAINTENANCE MANUAL

PART NUMBER	AIRLINE PART NUMBER	FIGURE	ITEM	UNITS PER ASSEMBLY
417N3130-34SP		1	330A	1
417N3130-36SP		1	330N	1
		1	330T	1
417N3130-4SP		1	330M	1
417N3130-57SP		1	330V	1
417N3130-58SP		1	330X	1
		1	330Y	1
417N3130-61SP		6	145A	1
417N3130-62SP		6	150A	1
417N3130-63SP		7	170	1
		8	170	1
417N3130-73SP		1	325B	1
417N3130-74SP		1	330B	1
		6	150B	1
417N3130-76SP		1	330C	1
417N3133-15		1	460	1
417N3133-16		1	470	1
417N3133-19		1	440	2
417N3136-103		4	255	1
		5	275	1
		10	155	1
417N3136-104		4	260	1
		5	280	1
		10	157	1
417N3136-108		4	205	1
		5	225	1
		10	180	1
417N3136-109		4	210	1
		5	230	1
		10	182	1
417N3136-110		4	235	1
		5	255	1
		10	210	1
417N3136-111		4	240	1
		5	260	1

25-23-32

ILLUSTRATED PARTS LIST

Page 1028

Jul 01/2007



COMPONENT MAINTENANCE MANUAL

PART NUMBER	AIRLINE PART NUMBER	FIGURE	ITEM	UNITS PER ASSEMBLY
417N3136-12		10	212	1
		4	145	1
		5	165	1
		10	110	1
417N3136-15		4	455	1
		5	485	1
417N3136-16		4	460	1
		5	490	1
417N3136-17		4	340	1
		5	370	1
		10	315	1
417N3136-19		1	95	1
417N3136-21		1	120	1
417N3136-24		4	150	1
		5	170	1
417N3136-48		8	350	1
417N3136-50		8	290	1
417N3136-59		8	340	1
417N3136-99		1	595	1
		6	135	1
		7	230	1
		8	415	1
417N3138-11		8	295	1
417N3138-12		8	305	1
417N3138-13		8	300	2
417N3160-11		1	545	1
		6	85	1
		7	180	1
		8	365	1
417N3160-12		1	585	1
		6	125	1
		7	220	1
		8	405	1
417N3160-13		1	590	6
		6	130	6

25-23-32

ILLUSTRATED PARTS LIST

Page 1029

Jul 01/2007



COMPONENT MAINTENANCE MANUAL

PART NUMBER	AIRLINE PART NUMBER	FIGURE	ITEM	UNITS PER ASSEMBLY
		7	225	6
		8	410	6
417N3160-7		8	310	1
417N3161-7		1	580	1
		6	120	1
		7	215	1
		8	400	1
417N3162-1		8	345	16
417N3170-11		2	385	1
		2	590	1
		3	375	1
		3	575	1
		4	20	1
		5	40	1
		9	35	1
		10	15	1
417N3170-12		2	390	1
		2	595	1
		3	380	1
		3	580	1
		4	25	1
		5	45	1
		9	40	1
		10	20	1
417N3171-2		2	415	1
		2	620	1
		3	405	1
		3	605	1
		4	50	1
		5	70	1
		9	65	1
		10	45	1
417N3171-3		2	415A	1
		2	620A	1
		3	405A	1

25-23-32

ILLUSTRATED PARTS LIST

Page 1030

Jul 01/2007



COMPONENT MAINTENANCE MANUAL

PART NUMBER	AIRLINE PART NUMBER	FIGURE	ITEM	UNITS PER ASSEMBLY
417N3172-10		3	605A	1
		4	50A	1
		5	70A	1
		9	65A	1
		10	45A	1
		2	425	1
		2	630	1
		3	415	1
		3	615	1
		4	60	1
417N3172-11		5	80	1
		9	75	1
		10	52	1
		2	435	1
		2	640	1
		3	425	1
		3	625	1
		4	70	1
		5	90	1
		9	85	1
417N3172-12		10	60	1
		2	445	1
		2	645	1
		3	430	1
		3	630	1
		4	75	1
		5	95	1
		9	90	1
		10	62	1
	417N3172-19		2	420A
		2	625A	1
		3	410A	1
		3	610A	1
		4	55A	1
	5	75A	1	

25-23-32

ILLUSTRATED PARTS LIST

Page 1031

Jul 01/2007



COMPONENT MAINTENANCE MANUAL

PART NUMBER	AIRLINE PART NUMBER	FIGURE	ITEM	UNITS PER ASSEMBLY		
417N3172-20		9	70A	1		
		10	50A	1		
		2	425A	1		
		2	630A	1		
		3	415A	1		
		3	615A	1		
		4	60A	1		
		5	80A	1		
		9	75A	1		
		10	52A	1		
417N3172-21		2	435A	1		
		2	640A	1		
		3	425A	1		
		3	625A	1		
		4	70A	1		
		5	90A	1		
		9	85A	1		
		10	60A	1		
		417N3172-22		2	445A	1
				2	645A	1
3	430A			1		
3	630A			1		
4	75A			1		
5	95A			1		
9	90A			1		
10	62A			1		
417N3172-9				2	420	1
				2	625	1
		3	410	1		
		3	610	1		
		4	55	1		
		5	75	1		
		9	70	1		
		10	50	1		
		417N3173-1		2	410	1

25-23-32

ILLUSTRATED PARTS LIST

Page 1032

Jul 01/2007



COMPONENT MAINTENANCE MANUAL

PART NUMBER	AIRLINE PART NUMBER	FIGURE	ITEM	UNITS PER ASSEMBLY
		2	615	1
		3	400	1
		3	600	1
		4	45	1
		5	65	1
		9	60	1
		10	40	1
417N3173-13		1	455	1
417N3173-14		1	405	1
417N3173-6		1	620	2
		8	440	2
417N3173-9		1	420	2
417N3180-1		1	715	1
		1	717	1
		2	300	2
		3	290	2
		6	295	2
		7	290	2
		8	505	2
417N3180-2		1	717A	1
417N3180-3		1	740	2
		2	335	1
		3	325	1
		6	320	2
		7	315	2
		8	530	2
417N3181-1		1	730	1
		2	315	1
		3	305	1
		6	310	1
		7	305	1
		8	520	1
417N3182-1		1	755	1
		1	757	1
		2	330	1

25-23-32

ILLUSTRATED PARTS LIST

Page 1033

Jul 01/2007



COMPONENT MAINTENANCE MANUAL

PART NUMBER	AIRLINE PART NUMBER	FIGURE	ITEM	UNITS PER ASSEMBLY
		3	320	1
		6	335	1
		7	330	1
		8	545	1
417N3182-2		1	757A	1
417N3183-1		1	760	1
		2	345	1
		3	335	1
		6	340	1
		7	335	1
		8	550	1
417N3190-1		1	670	1
		2	255	1
		3	245	1
		6	250	1
		7	245	1
		8	460	1
417N3190-3		1	695	1
		2	280	1
		3	270	1
		6	275	1
		7	270	1
		8	485	1
417N3190-5		1	390	1
417N3190-7		1	385	2
417N3190-8		1	370	1
417N3310-49SP		1	783	1
417N3811-13		1	575	1
		6	115	1
		7	210	1
		8	395	1
417T401-27		8	420	1
417T401-33		8	420A	1
451120-026		1	645	1
6035-2BR185		2	430	2

25-23-32

ILLUSTRATED PARTS LIST

Page 1034

Jul 01/2007



COMPONENT MAINTENANCE MANUAL

PART NUMBER	AIRLINE PART NUMBER	FIGURE	ITEM	UNITS PER ASSEMBLY
61-33500-001		2	635	2
		3	420	2
		3	620	2
		4	65	2
		5	85	2
		9	80	2
		10	55	2
		1	780B	1
		3	350	1
		6	360	1
61-33500-002		6	360A	1
6100-12		1	710	2
		2	295	2
		3	285	2
		6	290	2
		7	285	2
		8	500	2
		1	395	2
		1	410	4
6100-9		1	445	2
		2	400	2
		2	605	2
		3	390	2
		3	590	2
		4	35	2
		5	55	2
		9	50	2
		10	30	2
		1	730A	1
65-85902-1		2	315A	1
		3	305A	1
		6	310A	1
		7	305A	1
		8	520A	1
65-85905-4		1	750	1

25-23-32

ILLUSTRATED PARTS LIST

Page 1035

Jul 01/2007



COMPONENT MAINTENANCE MANUAL

PART NUMBER	AIRLINE PART NUMBER	FIGURE	ITEM	UNITS PER ASSEMBLY		
65C16899-6		2	320	1		
		3	310	1		
		6	330	1		
		7	325	1		
		8	540	1		
		1	690	1		
		2	275	1		
		3	265	1		
		6	270	1		
		7	265	1		
		8	480	1		
66-25727-1		1	230	AR		
		2	155	AR		
		3	155	AR		
66-25727-2		1	235	AR		
		2	160	AR		
		3	160	AR		
690623A1-4AD		1	25	1		
		2	25	1		
691212-13A1-1T		1	15G	3		
		2	15G	3		
701-3B3		1	137	5		
		2	45C	5		
		2	45D	5		
		2	45J	5		
		2	65C	2		
		3	45C	5		
		3	45J	5		
		3	65C	2		
		6	45	5		
		7	70	5		
		8	70	5		
		701-3B3J		2	45B	5
				2	65B	2
3	45B			5		

25-23-32

ILLUSTRATED PARTS LIST

Page 1036

Jul 01/2007



COMPONENT MAINTENANCE MANUAL

PART NUMBER	AIRLINE PART NUMBER	FIGURE	ITEM	UNITS PER ASSEMBLY
750801-002		3	65B	2
		1	280A	3
		2	200A	3
		6	165A	3
801386-11		8	355	2
803000-03		1	600K	1
803000-04		1	600A	1
		6	140A	1
82-47-108-15		7	235A	1
		8	420A	1
		1	245	1
		1	310	1
		2	170	1
		2	235	1
		3	170	1
		3	195	1
		6	65	1
		6	230	1
		7	105	1
		7	135	1
		8	105	1
		8	130	1
		10	290	1
919-118		8	335	1
920055		1	20	1
		2	20	1
		3	20	1
		6	195	1
		7	20	1
		8	20	1
920056		1	10	3
		2	10	3
		3	10	3
		6	185	3
		7	10	3

25-23-32

ILLUSTRATED PARTS LIST

Page 1037

Jul 01/2007



COMPONENT MAINTENANCE MANUAL

PART NUMBER	AIRLINE PART NUMBER	FIGURE	ITEM	UNITS PER ASSEMBLY
		8	10	3
932501-924		1	25C	1
		2	25C	1
932501-931		1	25B	1
		2	25B	1
96-82		1	355	1
		1	380B	1
		1	490	3
		2	460	4
		2	660	4
		3	445	4
		3	645	4
		4	430	4
		5	460	4
		8	280	1
		9	225	4
		10	340	4
A11330-6-82		1	565	1
		6	105	1
		7	200	1
		8	385	1
A4972-6-82		1	565	1
		6	105	1
		7	200	1
		8	385	1
AF5170-3		2	490	4
		2	690	4
		3	475	4
		3	675	4
		4	490	5
		5	520	5
		10	362	5
AN256-10		8	260	1
AN960JD416L		1	765	AR
		1	765A	5

25-23-32

ILLUSTRATED PARTS LIST

Page 1038

Jul 01/2007



COMPONENT MAINTENANCE MANUAL

PART NUMBER	AIRLINE PART NUMBER	FIGURE	ITEM	UNITS PER ASSEMBLY
		1	765B	4
		1	765J	AR
		2	350	AR
		3	340	AR
		6	345	4
		7	340	4
		8	555	5
		8	555J	4
AN960JD8L		10	150	2
		10	335	4
AN960KD10L		8	325	1
AN960KD416		1	560	1
		6	100	1
		7	195	1
		8	380	1
AN960KD8L		8	275	1
AN960PD8L		1	350	AR
		1	435	AR
		1	485	AR
		2	455	4
		2	655	4
		3	440	4
		3	640	4
		4	250	2
		4	425	4
		5	270	2
		5	455	4
		9	220	4
B0E20563A120		1	275	1
		2	195	1
		6	160	1
BAC27DPA2272		1	795	1
		6	375	1
		7	365	1
		8	580	1

25-23-32

ILLUSTRATED PARTS LIST

Page 1039

Jul 01/2007



COMPONENT MAINTENANCE MANUAL

PART NUMBER	AIRLINE PART NUMBER	FIGURE	ITEM	UNITS PER ASSEMBLY
BAC27NPA0609		1	805	1
		2	765	1
		3	750	1
		6	395	1
BAC27NPA0610		1	800	1
		2	760	1
		3	745	1
		6	390	1
		7	370	1
BAC27NPA0644		8	585	1
		1	810F	1
BAC27NPA0645		6	385	1
		6	380	1
BAC27NPA0660		1	810A	1
		8	590	1
BAC27NPA0661		1	810D	1
BAC27NPA0662		1	810	1
		7	375	1
		8	590A	1
BAC27NPA0663		1	810C	1
BAC27NPA0664		2	770	1
BAC27NPA0665		2	775	1
		3	760	1
		1	810B	1
BAC27NPA0666		1	810E	1
BAC29PPS1428		3	760A	1
BAC29PPS1429		3	755	1
BACB30MB3A		2	470	2
		2	670	2
		3	455	2
		3	655	2
		8	285	1
BACC10DK2		8	285	1
		8	285	1
		8	285	1
BACC10DK3		8	245	1

25-23-32

ILLUSTRATED PARTS LIST

Page 1040

Jul 01/2007



COMPONENT MAINTENANCE MANUAL

PART NUMBER	AIRLINE PART NUMBER	FIGURE	ITEM	UNITS PER ASSEMBLY		
BACC30Z3		8	245	1		
		8	245	1		
		2	475	2		
		2	675	2		
		3	460	2		
		3	660	2		
BACD40P3A120		1	275	1		
		2	195	1		
		6	160	1		
BACG20AF3B3		1	137	5		
		2	45C	5		
		2	45D	5		
		2	45J	5		
		2	65C	2		
		3	45C	5		
		3	45J	5		
		3	65C	2		
		6	45	5		
		7	70	5		
		8	70	5		
		BACG20AF3B3J		2	45B	5
				2	65B	2
3	45B			5		
3	65B			2		
4	15B			4		
BACG20ZA0235		5	30B	3		
		5	35B	1		
		9	25A	3		
		9	30A	1		
		BACN10FX84		1	565	1
6	105			1		
7	200			1		
8	385			1		
BACN10JC08		1	355	1		
		1	380B	1		

25-23-32

ILLUSTRATED PARTS LIST

Page 1041

Jul 01/2007



COMPONENT MAINTENANCE MANUAL

PART NUMBER	AIRLINE PART NUMBER	FIGURE	ITEM	UNITS PER ASSEMBLY
		1	490	3
		2	460	4
		2	660	4
		3	445	4
		3	645	4
		4	430	4
		5	460	4
		8	280	1
		9	225	4
		10	340	4
BACN10JP06C		9	110	1
BACN10JP08A		1	115	1
		10	170	2
BACN10JP08AR		4	185	4
		4	285	2
		4	320	2
		4	405	7
		5	205	4
		5	305	2
		5	340	2
		5	435	3
		5	437	4
		9	150	2
		9	205	3
		10	135	2
		10	225	4
		10	270	7
BACN10JP08B		1	110	2
BACN10JP08C		7	115	2
BACN10JP08CR		4	190	2
		4	230	2
		5	210	2
		5	250	2
		10	205	2
		10	230	2

25-23-32

ILLUSTRATED PARTS LIST

Page 1042

Jul 01/2007



COMPONENT MAINTENANCE MANUAL

PART NUMBER	AIRLINE PART NUMBER	FIGURE	ITEM	UNITS PER ASSEMBLY
BACN10MG10		8	330	3
BACN10R8		1	380A	1
BACN10YJ08		1	55	8
		1	85	4
		1	87	2
		1	132	2
		1	134	2
		1	135	5
		1	150	2
		1	160	4
		1	180	2
		1	210	2
		1	240	1
		1	615	4
		1	617	2
		1	655	1
		2	50	7
		2	70	4
		2	85A	4
		2	105	2
		2	135	2
		2	165	1
		3	50	7
		3	70	4
		3	85	4
		3	105	2
		3	135	2
		3	165	1
		3	190	1
		6	30	18
		7	50	6
		7	65	6
		7	80	4
		7	100	2
		7	130	1

25-23-32

ILLUSTRATED PARTS LIST

Page 1043

Jul 01/2007



COMPONENT MAINTENANCE MANUAL

PART NUMBER	AIRLINE PART NUMBER	FIGURE	ITEM	UNITS PER ASSEMBLY
		8	50	6
		8	65	7
		8	80	4
		8	100	1
		8	125	1
		8	185	4
		8	200	2
		8	225	2
		8	435	4
		10	280	1
BACR13CD2		1	640	1
BACR15BA3AD		5	245	4
		7	110	4
		9	105	2
		10	200	4
BACR15BA3B		5	400	2
		10	240	2
BACR15BA3D		1	105	6
		1	570	4
		4	180	12
		4	225	4
		4	280	4
		4	315	4
		5	200	12
		5	300	4
		5	335	4
		5	430A	6
		6	110	4
		7	205	4
		8	390	4
		9	145	4
		9	200	6
		10	130	4
		10	220	12
		10	265	14

25-23-32

ILLUSTRATED PARTS LIST

Page 1044

Jul 01/2007



COMPONENT MAINTENANCE MANUAL

PART NUMBER	AIRLINE PART NUMBER	FIGURE	ITEM	UNITS PER ASSEMBLY
BACR15BB3A		8	255	2
BACR15BB3D		2	500	7
		2	700	7
		3	485	7
		3	685	7
		4	140	4
		4	175	3
		4	275	4
		4	310	2
		4	335	3
		4	350	8
		4	370A	2
		4	395	2
		4	440	4
		5	160	4
		5	195	3
		5	295	4
		5	330	2
		5	355	2
		5	365	3
		5	380	6
		5	400A	2
		5	425	2
		5	470	4
		5	520A	5
		9	100	4
		9	120	6
		9	135	4
		9	160	16
		9	195	2
		9	250	5
		10	100	21
		10	245	4
		10	305	3
BACR15BB4D		4	90	6

25-23-32

ILLUSTRATED PARTS LIST

Page 1045

Jul 01/2007



COMPONENT MAINTENANCE MANUAL

PART NUMBER	AIRLINE PART NUMBER	FIGURE	ITEM	UNITS PER ASSEMBLY
BACR15BB4D10		5	110	6
		10	70	6
		1	705	2
		1	705	2
		1	705	2
		1	705	2
		1	705	2
		2	290	2
		2	290	2
		2	290	2
		2	290	2
		2	290	2
		3	280	2
		3	280	2
		3	280	2
		3	280	2
		3	280	2
		6	285	2
		6	285	2
		6	285	2
		6	285	2
		7	280	2
		7	280	2
	7	280	2	
	7	280	2	
	7	280	2	
	8	495	2	
	8	495	2	
	8	495	2	
	8	495	2	
	8	495	2	
BACR15CE3D		1	495	6
		4	400	14
		5	430	6

25-23-32

ILLUSTRATED PARTS LIST

Page 1046

Jul 01/2007



COMPONENT MAINTENANCE MANUAL

PART NUMBER	AIRLINE PART NUMBER	FIGURE	ITEM	UNITS PER ASSEMBLY
		5	432	8
		5	515A	3
		9	245	3
		10	101	28
		10	165	4
BACR15CE4D		1	497	14
BACR15DR3		2	670A	4
		4	485	3
		5	515	3
		10	357	3
BACR15DR3P		2	490	4
		2	690	4
		3	475	4
		3	675	4
		4	490	5
		5	520	5
		10	362	5
BACS12FA08K10		5	235A	2
		5	235A	2
		5	235A	2
		5	235A	2
		5	235A	2
		5	235A	2
		5	235A	2
		5	235A	2
		5	235A	2
		5	235A	2
		5	235A	2
		5	235A	2
		5	235A	2
		10	185	2
		10	185	2
		10	185	2
		10	185	2
		10	185	2
		10	185	2

25-23-32

ILLUSTRATED PARTS LIST

Page 1047

Jul 01/2007



COMPONENT MAINTENANCE MANUAL

PART NUMBER	AIRLINE PART NUMBER	FIGURE	ITEM	UNITS PER ASSEMBLY
BACS12FA08K14 BACS12FA08K5		10	185	2
		10	185	2
		10	185	2
		10	185	2
		10	185	2
		10	185	2
		1	650	1
		1	125	2
		1	125	2
		1	125	2
		1	125	2
		1	125	2
		1	125	2
		1	125	2
		1	125	2
		1	125	2
		1	125	2
		1	125	2
		1	125	2
		1	125	2
		1	125	2
		1	145	2
		1	145	2
		1	145	2
		1	145	2
		1	145	2
		1	145	2
		1	145	2
	1	145	2	
	1	175	2	
	1	175	2	
	1	175	2	
	1	175	2	

25-23-32

ILLUSTRATED PARTS LIST

Page 1048

Jul 01/2007



COMPONENT MAINTENANCE MANUAL

PART NUMBER	AIRLINE PART NUMBER	FIGURE	ITEM	UNITS PER ASSEMBLY
		3	40	2
		3	40	2
		3	40	2
		3	40	2
		3	40	2
		3	40	2
		3	40	2
		3	40	2
		3	40	2
		3	40	2
		3	40	2
		3	60	2
		3	60	2
		3	60	2
		3	60	2
		3	60	2
		3	60	2
		3	60	2
		3	60	2
		3	60	2
		3	60	2
		3	60	2
		3	60	2
		3	60	2
		3	100	2
		3	100	2
		3	100	2
		3	100	2
		3	100	2
		3	100	2
		3	100	2
		3	100	2
		3	100	2
		3	100	2
		3	100	2
		3	100	2
		3	130	2

25-23-32

ILLUSTRATED PARTS LIST

Page 1051

Jul 01/2007



COMPONENT MAINTENANCE MANUAL

PART NUMBER	AIRLINE PART NUMBER	FIGURE	ITEM	UNITS PER ASSEMBLY
		3	130	2
		3	130	2
		3	130	2
		3	130	2
		3	130	2
		3	130	2
		3	130	2
		3	130	2
		3	130	2
		3	130	2
		3	130	2
		6	20	2
		6	20	2
		6	20	2
		6	20	2
		6	20	2
		6	20	2
		6	20	2
		6	20	2
		6	20	2
		6	20	2
		6	20	2
		7	60	1
		7	60	1
		7	60	1
		7	60	1
		7	60	1
		7	60	1
		7	60	1
		7	60	1
		7	60	1
		7	60	1
		7	60	1
		7	60	1
		7	60	1
		7	60	1

25-23-32

ILLUSTRATED PARTS LIST

Page 1052

Jul 01/2007



COMPONENT MAINTENANCE MANUAL

PART NUMBER	AIRLINE PART NUMBER	FIGURE	ITEM	UNITS PER ASSEMBLY
BACS12FA08K6		7	95	2
		7	95	2
		7	95	2
		7	95	2
		7	95	2
		7	95	2
		7	95	2
		7	95	2
		7	95	2
		7	95	2
		7	95	2
		7	95	2
		7	95	2
		8	60	2
		8	60	2
		8	60	2
		8	60	2
		8	60	2
		8	60	2
		8	60	2
		8	60	2
		8	60	2
		8	60	2
		8	60	2
		8	60	2
		8	60	2
		1	45	4
		1	45	4
		1	45	4
		1	45	4
	1	45	4	
	1	45	4	
	1	45	4	
	1	45	4	
	1	45	4	
	1	45	4	
	1	45	4	

25-23-32

ILLUSTRATED PARTS LIST

Page 1053

Jul 01/2007



COMPONENT MAINTENANCE MANUAL

PART NUMBER	AIRLINE PART NUMBER	FIGURE	ITEM	UNITS PER ASSEMBLY
		1	45	4
		1	70	2
		1	70	2
		1	70	2
		1	70	2
		1	70	2
		1	70	2
		1	70	2
		1	70	2
		1	70	2
		1	70	2
		1	70	2
		1	70	2
		1	70	2
		1	100	3
		1	100	3
		1	100	3
		1	100	3
		1	100	3
		1	100	3
		1	100	3
		1	100	3
		1	100	3
		1	100	3
		1	100	3
		1	100	3
		1	100	3
		1	100	3
		1	100	3
		1	100	3
		1	375	1
		1	375	1
		1	375	1
		1	375	1
		1	375	1
		1	375	1
		1	375	1
		1	375	1
		1	375	1
		1	375	1
		1	375	1
		1	375	1
		1	375	1
		1	375	1
		1	375	1
		1	375	1
		1	375	1

25-23-32

ILLUSTRATED PARTS LIST

Page 1054

Jul 01/2007



COMPONENT MAINTENANCE MANUAL

PART NUMBER	AIRLINE PART NUMBER	FIGURE	ITEM	UNITS PER ASSEMBLY
		1	375	1
		1	375	1
		1	550	4
		1	550	4
		1	550	4
		1	550	4
		1	550	4
		1	550	4
		1	550	4
		1	550	4
		1	550	4
		1	550	4
		1	550	4
		1	550	4
		1	550	4
		1	610	4
		1	610	4
		1	610	4
		1	610	4
		1	610	4
		1	610	4
		1	610	4
		1	610	4
		1	610	4
		1	610	4
		1	610	4
		2	395	4
		2	395	4
		2	395	4
		2	395	4
		2	395	4
		2	395	4
		2	395	4
		2	395	4
		2	395	4
		2	395	4

25-23-32

ILLUSTRATED PARTS LIST

Page 1055

Jul 01/2007



COMPONENT MAINTENANCE MANUAL

PART NUMBER	AIRLINE PART NUMBER	FIGURE	ITEM	UNITS PER ASSEMBLY
		2	395	4
		2	395	4
		2	395	4
		2	600	4
		2	600	4
		2	600	4
		2	600	4
		2	600	4
		2	600	4
		2	600	4
		2	600	4
		2	600	4
		2	600	4
		2	600	4
		2	600	4
		2	600	4
		2	600	4
		3	385	4
		3	385	4
		3	385	4
		3	385	4
		3	385	4
		3	385	4
		3	385	4
		3	385	4
		3	385	4
		3	385	4
		3	385	4
		3	385	4
		3	385	4
		3	385	4
		3	385	4
		3	385	4
		3	385	4
		3	585	4
		3	585	4
		3	585	4
		3	585	4
		3	585	4
		3	585	4
		3	585	4
		3	585	4
		3	585	4
		3	585	4

25-23-32

ILLUSTRATED PARTS LIST

Page 1056

Jul 01/2007



COMPONENT MAINTENANCE MANUAL

PART NUMBER	AIRLINE PART NUMBER	FIGURE	ITEM	UNITS PER ASSEMBLY
		3	585	4
		3	585	4
		3	585	4
		3	585	4
		4	30	4
		4	30	4
		4	30	4
		4	30	4
		4	30	4
		4	30	4
		4	30	4
		4	30	4
		4	30	4
		4	30	4
		4	30	4
		4	30	4
		4	30	4
		4	170	2
		4	170	2
		4	170	2
		4	170	2
		4	170	2
		4	170	2
		4	170	2
		4	170	2
		4	170	2
		4	170	2
		4	170	2
		4	170	2
		4	170	2
		4	170	2
		4	245	2
		4	245	2
		4	245	2
		4	245	2
		4	245	2
		4	245	2
		4	245	2

25-23-32

ILLUSTRATED PARTS LIST

Page 1057

Jul 01/2007



COMPONENT MAINTENANCE MANUAL

PART NUMBER	AIRLINE PART NUMBER	FIGURE	ITEM	UNITS PER ASSEMBLY
		4	245	2
		4	245	2
		4	245	2
		4	245	2
		4	245	2
		4	375	1
		4	375	1
		4	375	1
		4	375	1
		4	375	1
		4	375	1
		4	375	1
		4	375	1
		4	375	1
		4	375	1
		4	375	1
		4	375	1
		4	375	1
		4	375	1
		4	375	1
		5	50	4
		5	50	4
		5	50	4
		5	50	4
		5	50	4
		5	50	4
		5	50	4
		5	50	4
		5	50	4
		5	50	4
		5	50	4
		5	50	4
		5	50	4
		5	50	4
		5	50	4
		5	50	4
		5	50	4
		5	190	2
		5	190	2
		5	190	2
		5	190	2
		5	190	2
		5	190	2

25-23-32

ILLUSTRATED PARTS LIST

Page 1058

Jul 01/2007



COMPONENT MAINTENANCE MANUAL

PART NUMBER	AIRLINE PART NUMBER	FIGURE	ITEM	UNITS PER ASSEMBLY
		5	190	2
		5	190	2
		5	190	2
		5	190	2
		5	190	2
		5	190	2
		5	265	2
		5	265	2
		5	265	2
		5	265	2
		5	265	2
		5	265	2
		5	265	2
		5	265	2
		5	265	2
		5	265	2
		5	265	2
		5	265	2
		5	265	2
		5	265	2
		5	265	2
		5	265	2
		5	405	1
		5	405	1
		5	405	1
		5	405	1
		5	405	1
		5	405	1
		5	405	1
		5	405	1
		5	405	1
		5	405	1
		5	405	1
		5	405	1
		5	405	1
		5	405	1
		5	405	1
		5	405	1
		6	15	2
		6	15	2
		6	15	2
		6	15	2
		6	15	2

25-23-32

ILLUSTRATED PARTS LIST

Page 1059

Jul 01/2007



COMPONENT MAINTENANCE MANUAL

PART NUMBER	AIRLINE PART NUMBER	FIGURE	ITEM	UNITS PER ASSEMBLY
		6	15	2
		6	15	2
		6	15	2
		6	15	2
		6	15	2
		6	15	2
		6	15	2
		6	90	4
		6	90	4
		6	90	4
		6	90	4
		6	90	4
		6	90	4
		6	90	4
		6	90	4
		6	90	4
		6	90	4
		6	90	4
		6	90	4
		6	90	4
		7	35	2
		7	35	2
		7	35	2
		7	35	2
		7	35	2
		7	35	2
		7	35	2
		7	35	2
		7	35	2
		7	35	2
		7	35	2
		7	35	2
		7	35	2
		7	35	2
		7	35	2
		7	185	4
		7	185	4
		7	185	4
		7	185	4

25-23-32



COMPONENT MAINTENANCE MANUAL

PART NUMBER	AIRLINE PART NUMBER	FIGURE	ITEM	UNITS PER ASSEMBLY
		7	185	4
		7	185	4
		7	185	4
		7	185	4
		7	185	4
		7	185	4
		7	185	4
		7	185	4
		7	185	4
		8	35	2
		8	35	2
		8	35	2
		8	35	2
		8	35	2
		8	35	2
		8	35	2
		8	35	2
		8	35	2
		8	35	2
		8	35	2
		8	35	2
		8	35	2
		8	35	2
		8	35	2
		8	35	2
		8	35	2
		8	195	2
		8	195	2
		8	195	2
		8	195	2
		8	195	2
		8	195	2
		8	195	2
		8	195	2
		8	195	2
		8	195	2
		8	195	2
		8	195	2
		8	195	2
		8	195	2
		8	195	2
		8	195	2
		8	195	2
		8	195	2
		8	220	2
		8	220	2
		8	220	2

25-23-32

ILLUSTRATED PARTS LIST

Page 1061

Jul 01/2007



COMPONENT MAINTENANCE MANUAL

PART NUMBER	AIRLINE PART NUMBER	FIGURE	ITEM	UNITS PER ASSEMBLY
		8	220	2
		8	220	2
		8	220	2
		8	220	2
		8	220	2
		8	220	2
		8	220	2
		8	220	2
		8	220	2
		8	220	2
		8	315	4
		8	315	4
		8	315	4
		8	315	4
		8	315	4
		8	315	4
		8	315	4
		8	315	4
		8	315	4
		8	315	4
		8	315	4
		8	315	4
		8	315	4
		8	315	4
		8	315	4
		8	315	4
		8	370	4
		8	370	4
		8	370	4
		8	370	4
		8	370	4
		8	370	4
		8	370	4
		8	370	4
		8	370	4
		8	370	4
		8	370	4
		8	370	4
		8	370	4
		8	370	4
		8	430	4
		8	430	4

25-23-32

ILLUSTRATED PARTS LIST
 Page 1062
 Jul 01/2007



COMPONENT MAINTENANCE MANUAL

PART NUMBER	AIRLINE PART NUMBER	FIGURE	ITEM	UNITS PER ASSEMBLY
		8	430	4
		8	430	4
		8	430	4
		8	430	4
		8	430	4
		8	430	4
		8	430	4
		8	430	4
		8	430	4
		8	430	4
		9	45	4
		9	45	4
		9	45	4
		9	45	4
		9	45	4
		9	45	4
		9	45	4
		9	45	4
		9	45	4
		9	45	4
		9	45	4
		9	45	4
		9	45	4
		9	45	4
		9	180	1
		9	180	1
		9	180	1
		9	180	1
		9	180	1
		9	180	1
		9	180	1
		9	180	1
		9	180	1
		9	180	1
		9	180	1
		9	180	1
		10	25	4

25-23-32

ILLUSTRATED PARTS LIST

Page 1063

Jul 01/2007



COMPONENT MAINTENANCE MANUAL

PART NUMBER	AIRLINE PART NUMBER	FIGURE	ITEM	UNITS PER ASSEMBLY
		10	25	4
		10	25	4
		10	25	4
		10	25	4
		10	25	4
		10	25	4
		10	25	4
		10	25	4
		10	25	4
		10	25	4
		10	25	4
		10	25	4
		10	145	2
		10	145	2
		10	145	2
		10	145	2
		10	145	2
		10	145	2
		10	145	2
		10	145	2
		10	145	2
		10	145	2
		10	145	2
		10	190	2
		10	190	2
		10	190	2
		10	190	2
		10	190	2
		10	190	2
		10	190	2
		10	190	2
		10	190	2
		10	190	2
		10	190	2
		10	190	2
		10	190	2
		10	190	2

25-23-32

ILLUSTRATED PARTS LIST

Page 1064

Jul 01/2007



COMPONENT MAINTENANCE MANUAL

PART NUMBER	AIRLINE PART NUMBER	FIGURE	ITEM	UNITS PER ASSEMBLY
BACS12FA08K7		10	250	1
		10	250	1
		10	250	1
		10	250	1
		10	250	1
		10	250	1
		10	250	1
		10	250	1
		10	250	1
		10	250	1
		10	250	1
		10	250	1
		10	250	1
		1	345	1
		1	345	1
		1	345	1
		1	345	1
		1	345	1
		1	345	1
		1	345	1
		1	345	1
		1	345	1
		1	345	1
		1	345	1
		1	430	4
		1	430	4
		1	430	4
		1	430	4
		1	430	4
		1	430	4
	1	430	4	
	1	430	4	
	1	430	4	
	1	430	4	

25-23-32

ILLUSTRATED PARTS LIST

Page 1065

Jul 01/2007



COMPONENT MAINTENANCE MANUAL

PART NUMBER	AIRLINE PART NUMBER	FIGURE	ITEM	UNITS PER ASSEMBLY
		1	430	4
		1	465	4
		1	465	4
		1	465	4
		1	465	4
		1	465	4
		1	465	4
		1	465	4
		1	465	4
		1	465	4
		1	465	4
		1	465	4
		1	465	4
		1	465	4
		1	465	4
		1	465	4
		1	480	3
		1	480	3
		1	480	3
		1	480	3
		1	480	3
		1	480	3
		1	480	3
		1	480	3
		1	480	3
		1	480	3
		1	480	3
		1	480	3
		1	480	3
		1	480	3
		1	480	3
		1	480	3
		1	480	3
		2	450	4
		2	450	4
		2	450	4
		2	450	4
		2	450	4
		2	450	4
		2	450	4
		2	450	4
		2	450	4
		2	450	4
		2	450	4
		2	450	4
		2	450	4
		2	450	4
		2	450	4

25-23-32



COMPONENT MAINTENANCE MANUAL

PART NUMBER	AIRLINE PART NUMBER	FIGURE	ITEM	UNITS PER ASSEMBLY
		2	450	4
		2	450	4
		2	650	4
		2	650	4
		2	650	4
		2	650	4
		2	650	4
		2	650	4
		2	650	4
		2	650	4
		2	650	4
		2	650	4
		2	650	4
		2	650	4
		2	650	4
		3	435	4
		3	435	4
		3	435	4
		3	435	4
		3	435	4
		3	435	4
		3	435	4
		3	435	4
		3	435	4
		3	435	4
		3	435	4
		3	435	4
		3	435	4
		3	435	4
		3	435	4
		3	435	4
		3	435	4
		3	635	4
		3	635	4
		3	635	4
		3	635	4
		3	635	4
		3	635	4
		3	635	4
		3	635	4
		3	635	4
		3	635	4
		3	635	4
		3	635	4
		3	635	4
		3	635	4
		3	635	4
		3	635	4
		3	635	4
		3	635	4

25-23-32

ILLUSTRATED PARTS LIST

Page 1067

Jul 01/2007



COMPONENT MAINTENANCE MANUAL

PART NUMBER	AIRLINE PART NUMBER	FIGURE	ITEM	UNITS PER ASSEMBLY
		3	635	4
		3	635	4
		3	635	4
		4	420	4
		4	420	4
		4	420	4
		4	420	4
		4	420	4
		4	420	4
		4	420	4
		4	420	4
		4	420	4
		4	420	4
		4	420	4
		4	420	4
		4	420	4
		4	420	4
		4	420	4
		4	420	4
		4	420	4
		4	420	4
		4	420	4
		5	450	4
		5	450	4
		5	450	4
		5	450	4
		5	450	4
		5	450	4
		5	450	4
		5	450	4
		5	450	4
		5	450	4
		5	450	4
		5	450	4
		5	450	4
		5	450	4
		8	240	1
		8	240	1
		8	240	1
		8	240	1
		8	240	1
		8	240	1
		8	240	1
		8	240	1
		8	240	1

25-23-32

ILLUSTRATED PARTS LIST
 Page 1068
 Jul 01/2007



COMPONENT MAINTENANCE MANUAL

PART NUMBER	AIRLINE PART NUMBER	FIGURE	ITEM	UNITS PER ASSEMBLY
		8	240	1
		8	240	1
		8	240	1
		8	240	1
		8	270	1
		8	270	1
		8	270	1
		8	270	1
		8	270	1
		8	270	1
		8	270	1
		8	270	1
		8	270	1
		8	270	1
		8	270	1
		8	270	1
		8	270	1
		8	270	1
		8	270	1
		8	270	1
		9	215	4
		9	215	4
		9	215	4
		9	215	4
		9	215	4
		9	215	4
		9	215	4
		9	215	4
		9	215	4
		9	215	4
		9	215	4
		9	215	4
		9	215	4
		9	215	4
		9	215	4
		9	215	4
		9	215	4
		9	215	4
		9	215	4
		10	330	4
		10	330	4
		10	330	4
		10	330	4
		10	330	4
		10	330	4
		10	330	4
		10	330	4
		10	330	4
		10	330	4

25-23-32

ILLUSTRATED PARTS LIST

Page 1069

Jul 01/2007



COMPONENT MAINTENANCE MANUAL

PART NUMBER	AIRLINE PART NUMBER	FIGURE	ITEM	UNITS PER ASSEMBLY	
BACS12FA08K8		10	330	4	
		10	330	4	
		10	330	4	
		10	330	4	
		10	330	4	
		4	215	2	
		4	215	2	
		4	215	2	
		4	215	2	
		4	215	2	
		4	215	2	
		4	215	2	
		4	215	2	
		4	215	2	
		4	215	2	
		4	215	2	
	BACS12FA3K32		8	320	1
BACS13S205C		1	675A	4	
		2	260A	4	
		3	250A	4	
		6	255A	4	
		7	250A	4	
		8	465A	4	
	BACS13S219C		1	675	4
			2	260	4
		3	250	4	
		6	255	4	
		7	250	4	
		8	465	4	
BACS21AQ2A3K			1	60A	2
			1	185A	2
		1	215A	2	
		1	250A	1	
		2	110A	2	

25-23-32

ILLUSTRATED PARTS LIST

Page 1070

Jul 01/2007



COMPONENT MAINTENANCE MANUAL

PART NUMBER	AIRLINE PART NUMBER	FIGURE	ITEM	UNITS PER ASSEMBLY
		2	140A	2
		2	175A	1
		3	110A	2
		3	140A	2
		3	175A	1
		3	200A	1
		6	70A	1
		7	140	1
		8	110	1
		8	135	1
		10	295	1
BACS21AQ2A4K		8	205A	2
		8	230A	2
BACS21AQ6A6M		1	300	4
		2	225	4
		3	225	4
		6	220	4
		7	160	4
		8	155	4
BACW10P193G		1	50	4
		1	50	4
		1	75	8
		1	75	8
		6	25	8
		6	25	8
		7	40	8
		7	40	8
		8	40	8
		8	40	8
BR16S233		1	640	1
BRH10A08		1	355	1
		1	380B	1
		1	490	3
		2	460	4
		2	660	4

25-23-32

ILLUSTRATED PARTS LIST

Page 1071

Jul 01/2007



COMPONENT MAINTENANCE MANUAL

PART NUMBER	AIRLINE PART NUMBER	FIGURE	ITEM	UNITS PER ASSEMBLY
		3	445	4
		3	645	4
		4	430	4
		5	460	4
		8	280	1
		9	225	4
		10	340	4
BRM100A08		1	110	2
BRM200A08		1	115	1
		10	170	2
BRM200A08K		4	185	4
		4	285	2
		4	320	2
		4	405	7
		5	205	4
		5	305	2
		5	340	2
		5	435	3
		5	437	4
		9	150	2
		9	205	3
		10	135	2
		10	225	4
		10	270	7
BRM300-06L		9	110	1
BRM300A08		7	115	2
BRM300A08K		4	190	2
		4	230	2
		5	210	2
		5	250	2
		10	205	2
		10	230	2
CCR274SS3		2	490	4
		2	690	4
		3	475	4

25-23-32

ILLUSTRATED PARTS LIST

Page 1072

Jul 01/2007



COMPONENT MAINTENANCE MANUAL

PART NUMBER	AIRLINE PART NUMBER	FIGURE	ITEM	UNITS PER ASSEMBLY
CS802408-1A		3	675	4
		4	490	5
		5	520	5
		10	362	5
		1	555A	1
		6	95A	1
		7	190A	1
		8	375A	1
E3B3		1	137	5
		2	45C	5
		2	45D	5
		2	45J	5
		2	65C	2
		3	45C	5
		3	45J	5
		3	65C	2
		6	45	5
		7	70	5
		8	70	5
	E3B3J		2	45B
		2	65B	2
		3	45B	5
		3	65B	2
EE4AA005		1	640	1
FT1387P8-1-2		1	555	1
		6	95	1
		7	190	1
		8	375	1
G6940-3B3		1	137	5
		2	45C	5
		2	45D	5
		2	45J	5
		2	65C	2
		3	45C	5
		3	45J	5

25-23-32

ILLUSTRATED PARTS LIST

Page 1073

Jul 01/2007



COMPONENT MAINTENANCE MANUAL

PART NUMBER	AIRLINE PART NUMBER	FIGURE	ITEM	UNITS PER ASSEMBLY		
G6940-3B3J		3	65C	2		
		6	45	5		
		7	70	5		
		8	70	5		
		2	45B	5		
		2	65B	2		
		3	45B	5		
		3	65B	2		
		GRC912618		8	330	3
				1	675A	4
GSC205		2	260A	4		
		3	250A	4		
		6	255A	4		
		7	250A	4		
		8	465A	4		
		GSC219		1	675	4
				2	260	4
				3	250	4
6	255			4		
7	250			4		
8	465			4		
H10-08BAC				1	355	1
				1	380B	1
		1	490	3		
		2	460	4		
		2	660	4		
		3	445	4		
		3	645	4		
		4	430	4		
		5	460	4		
		8	280	1		
		9	225	4		
		10	340	4		
		H3B3		1	137	5
				2	45C	5

25-23-32

ILLUSTRATED PARTS LIST

Page 1074

Jul 01/2007



COMPONENT MAINTENANCE MANUAL

PART NUMBER	AIRLINE PART NUMBER	FIGURE	ITEM	UNITS PER ASSEMBLY
		2	45D	5
		2	45J	5
		2	65C	2
		3	45C	5
		3	45J	5
		3	65C	2
		6	45	5
		7	70	5
		8	70	5
H3B3J		2	45B	5
		2	65B	2
		3	45B	5
		3	65B	2
HFW1204K01		1	640	1
HFW1206K03		1	640	1
HL278-3		2	475	2
		2	475	2
		2	475	2
		2	675	2
		2	675	2
		2	675	2
		3	460	2
		3	460	2
		3	460	2
		3	660	2
		3	660	2
		3	660	2
MK1000-08BAC		1	115	1
		10	170	2
MK1000-08BCBAC		4	185	4
		4	285	2
		4	320	2
		4	405	7
		5	205	4
		5	305	2

25-23-32

ILLUSTRATED PARTS LIST

Page 1075

Jul 01/2007



COMPONENT MAINTENANCE MANUAL

PART NUMBER	AIRLINE PART NUMBER	FIGURE	ITEM	UNITS PER ASSEMBLY
		5	340	2
		5	435	3
		5	437	4
		9	150	2
		9	205	3
		10	135	2
		10	225	4
		10	270	7
MK2000-08BAC		1	110	2
MK3000-06BAC		9	110	1
MK3000-08BAC		7	115	2
MK3000-08BCBAC		4	190	2
		4	230	2
		5	210	2
		5	250	2
		10	205	2
		10	230	2
MS20253P2-165		2	405	1
		2	610	1
		3	395	1
		3	595	1
		4	40	1
		5	60	1
		9	55	1
		10	35	1
MS35335-31		3	187	1
		8	95	1
MS35489-4X		2	45A	5
		2	65A	2
		3	45A	5
		3	65A	2
NAS43DD3-18		1	80	4
		4	220	2
		5	240	2
		6	35	4

25-23-32

ILLUSTRATED PARTS LIST

Page 1076

Jul 01/2007



COMPONENT MAINTENANCE MANUAL

PART NUMBER	AIRLINE PART NUMBER	FIGURE	ITEM	UNITS PER ASSEMBLY
NAS43DD3-20		7	45	4
		8	45	4
		10	195	2
		1	162	4
		2	80A	4
		2	80B	4
		3	80A	4
		6	40	4
		7	85	4
		8	85	4
NAS43DD3-7		1	130	7
		2	45	5
		2	65	2
		3	45	5
		3	65	2
NAS43DD4-5		1	685	1
		2	270	1
		3	260	1
		6	265	1
		7	260	1
		8	475	1
		4	15A	4
		5	30A	3
NAS557-10A		5	35A	1
		9	25B	3
		9	30B	1
		10	12	4
		2	380	2
NAS557-12A		2	585	2
		3	370	2
		3	570	2
		9	25	3
NAS557-6A		9	30	1
NAS607-1-4P		1	720	2
		2	310	2

25-23-32

ILLUSTRATED PARTS LIST

Page 1077

Jul 01/2007



COMPONENT MAINTENANCE MANUAL

PART NUMBER	AIRLINE PART NUMBER	FIGURE	ITEM	UNITS PER ASSEMBLY
NAS607-2-8P		3	300	2
		6	300	2
		7	295	2
		8	510	2
		1	725	1
		2	305	1
		3	295	1
		6	305	1
		7	300	1
		8	515	1
NMC1001-0		1	775	2
		6	355	2
		7	350	2
		8	565	2
NS103197-82		1	115	1
		10	170	2
NS103197-82BC		4	185	4
		4	285	2
		4	320	2
		4	405	7
		5	205	4
		5	305	2
		5	340	2
		5	435	3
		5	437	4
		9	150	2
		9	205	3
		10	135	2
		10	225	4
		10	270	7
NS103198-82		1	110	2
NS103199-62		9	110	1
NS103199-82		7	115	2
NS103199-82BC		4	190	2
		4	230	2

25-23-32

ILLUSTRATED PARTS LIST

Page 1078

Jul 01/2007



COMPONENT MAINTENANCE MANUAL

PART NUMBER	AIRLINE PART NUMBER	FIGURE	ITEM	UNITS PER ASSEMBLY
NS202101-82		5	210	2
		5	250	2
		10	205	2
		10	230	2
		1	355	1
		1	380B	1
		1	490	3
		2	460	4
		2	660	4
		3	445	4
		3	645	4
		4	430	4
		5	460	4
		8	280	1
		9	225	4
		10	340	4
	PA57565		1	285B
		2	205	3
PLT2MM		1	285A	3
		6	170	3
PLWP1S		1	770	AR
		1	770A	5
		1	770B	4
		1	770J	AR
		2	355	AR
		3	345	AR
		6	350	4
		7	345	4
		8	560	5
		8	560J	4
RCS3289		1	735	2
		2	340	2
		3	330	2
		6	315	2
		7	310	2

25-23-32

ILLUSTRATED PARTS LIST

Page 1079

Jul 01/2007



COMPONENT MAINTENANCE MANUAL

PART NUMBER	AIRLINE PART NUMBER	FIGURE	ITEM	UNITS PER ASSEMBLY
RCS3290		8	525	2
		1	745	1
		2	325	1
		3	315	1
		6	325	1
		7	320	1
		8	535	1
	RDAM8005A		1	630A
RM52LHA4972-6-82		8	450	1
		1	565	1
RMA9201M82		6	105	1
		7	200	1
		8	385	1
		1	115	1
RMA9201M82BC		10	170	2
		4	185	4
		4	285	2
		4	320	2
		4	405	7
		5	205	4
		5	305	2
		5	340	2
		5	435	3
		5	437	4
		9	150	2
		9	205	3
		10	135	2
RMA9205M62		10	225	4
		10	270	7
		9	110	1
		7	115	2
RMA9205M82		4	190	2
RMA9205M82BC		4	230	2
		5	210	2
		5	250	2

25-23-32

ILLUSTRATED PARTS LIST

Page 1080

Jul 01/2007



COMPONENT MAINTENANCE MANUAL

PART NUMBER	AIRLINE PART NUMBER	FIGURE	ITEM	UNITS PER ASSEMBLY
RMA9207M82 RMLH9075-82W		10	205	2
		10	230	2
		1	110	2
		1	355	1
		1	380B	1
		1	490	3
		2	460	4
		2	660	4
		3	445	4
		3	645	4
		4	430	4
		5	460	4
		8	280	1
		9	225	4
		10	340	4
RR2002-3B3		1	137	5
		2	45C	5
		2	45D	5
		2	45J	5
		2	65C	2
		3	45C	5
		3	45J	5
		3	65C	2
		6	45	5
		7	70	5
RR2002-3B3J		8	70	5
		2	45B	5
		2	65B	2
		3	45B	5
		3	65B	2
RV570A3		2	490	4
		2	690	4
		3	475	4
		3	675	4
		4	490	5

25-23-32

ILLUSTRATED PARTS LIST

Page 1081

Jul 01/2007



COMPONENT MAINTENANCE MANUAL

PART NUMBER	AIRLINE PART NUMBER	FIGURE	ITEM	UNITS PER ASSEMBLY
		5	520	5
		10	362	5
S222T101-101		1	630A	1
		8	450	1
S417N302-1		1	260	1
		2	185	1
		3	210	1
		6	205	1
		7	150	1
		8	145	1
S417N302-2		1	265	1
		3	215	1
		6	210	1
S417N303-2C		1	25L	1
		2	25A	1
		3	25	1
		6	200	1
S417N303-2D		1	25B	1
		2	25B	1
		3	25A	1
		6	200A	1
S417N303-2E		1	25C	1
		2	25C	1
		3	25B	1
		6	200B	1
S417N303-2F		1	25D	1
		2	25D	1
		3	25C	1
		6	200C	1
S417N303-2G		1	25E	1
		2	25E	1
		3	25D	1
		6	200D	1
		7	25	1
S417N303-2J		1	25J	1

25-23-32

ILLUSTRATED PARTS LIST

Page 1082

Jul 01/2007



COMPONENT MAINTENANCE MANUAL

PART NUMBER	AIRLINE PART NUMBER	FIGURE	ITEM	UNITS PER ASSEMBLY
		2	25K	1
		6	200H	1
		7	25A	1
		8	25A	1
S417N303-2K		1	25K	1
		2	25L	1
S417N303-3A		1	25F	1
		2	25F	1
		3	25E	1
		6	200E	1
S417N303-3C		1	25H	1
		2	25H	1
		3	25G	1
		6	200G	1
S417N303-4A		1	25G	1
		2	25G	1
		3	25F	1
		6	200F	1
S417N304-1B		1	15M	3
		2	15	3
		3	15	3
		6	190	3
S417N304-1C		1	15A	3
		2	15A	3
		3	15A	3
		6	190A	3
S417N304-1M		1	15H	3
		2	15H	3
		3	15H	3
		6	190H	3
		7	15A	3
		8	15A	3
S417N304-1N		1	15J	3
		2	15K	3
		3	15J	3

25-23-32

ILLUSTRATED PARTS LIST

Page 1083

Jul 01/2007



COMPONENT MAINTENANCE MANUAL

PART NUMBER	AIRLINE PART NUMBER	FIGURE	ITEM	UNITS PER ASSEMBLY
S417N304-6E		1	15B	3
		2	15B	3
		3	15B	3
		6	190B	3
S417N304-6F		1	15C	3
		2	15C	3
		3	15C	3
		6	190C	3
		7	15	3
S417N304-6G		1	15D	3
		2	15D	3
		3	15D	3
		6	190D	3
S417N304-6H		1	15K	3
		2	15L	3
S417N304-6J		1	15E	3
		2	15E	3
		3	15E	3
		6	190E	3
S417N304-6K		1	15F	3
		2	15F	3
		3	15F	3
		6	190F	3
S417N304-6L		1	15G	3
		2	15G	3
		3	15G	3
		6	190G	3
S417N304-6M		1	15L	3
		2	15M	3
S417T401-26		1	600J	1
S417T401-27		1	600	1
		6	140	1
		7	235	1
S417T401-29		8	355	2
S417T401-30		8	355B	2

25-23-32

ILLUSTRATED PARTS LIST

Page 1084

Jul 01/2007



COMPONENT MAINTENANCE MANUAL

PART NUMBER	AIRLINE PART NUMBER	FIGURE	ITEM	UNITS PER ASSEMBLY
S417T401-32		1	600K	1
S417T401-33		1	600A	1
		6	140A	1
		7	235A	1
SL211-08-1		1	565	1
		6	105	1
		7	200	1
		8	385	1
SL6189-08-4		2	375	7
		2	570	5
		3	365	7
		3	555	5
		4	10	7
		5	10	5
		9	10	5
		10	103	7
SL6189-08-6		5	15	4
		9	15	4
		10	103J	4
SZ6924-3B3		1	137	5
		2	45C	5
		2	45D	5
		2	45J	5
		2	65C	2
		3	45C	5
		3	45J	5
		3	65C	2
		6	45	5
		7	70	5
		8	70	5
SZ6924-3B3J		2	45B	5
		2	65B	2
		3	45B	5
		3	65B	2
T6S832J		1	355	1

25-23-32

ILLUSTRATED PARTS LIST

Page 1085

Jul 01/2007



COMPONENT MAINTENANCE MANUAL

PART NUMBER	AIRLINE PART NUMBER	FIGURE	ITEM	UNITS PER ASSEMBLY
		1	355	1
		1	380B	1
		1	380B	1
		1	490	3
		1	490	3
		2	460	4
		2	460	4
		2	660	4
		2	660	4
		3	445	4
		3	445	4
		3	645	4
		3	645	4
		4	430	4
		4	430	4
		5	460	4
		5	460	4
		8	280	1
		8	280	1
		9	225	4
		9	225	4
		10	340	4
		10	340	4
T8076S832		1	115	1
		10	170	2
T8076S832BC		4	185	4
		4	285	2
		4	320	2
		4	405	7
		5	205	4
		5	305	2
		5	340	2
		5	435	3
		5	437	4
		9	150	2

25-23-32

ILLUSTRATED PARTS LIST

Page 1086

Jul 01/2007



COMPONENT MAINTENANCE MANUAL

PART NUMBER	AIRLINE PART NUMBER	FIGURE	ITEM	UNITS PER ASSEMBLY
		9	205	3
		10	135	2
		10	225	4
		10	270	7
T8077S832		1	110	2
T8078S832		7	115	2
T8078S832BC		4	190	2
		4	230	2
		5	210	2
		5	250	2
		10	205	2
		10	230	2
T80878S632		9	110	1
VIP720-1B		2	15	3
		3	15	3
VIP720-1C		1	15A	3
		2	15A	3
		3	15A	3
		6	190A	3
VIP720-2C		2	25A	1
		3	25	1
VIP720-2D		1	25B	1
		2	25B	1
		3	25A	1
		6	200A	1
VIP720-2E		1	25C	1
		2	25C	1
		3	25B	1
		6	200B	1
VIP720-2F		1	25D	1
		2	25D	1
		3	25C	1
		6	200C	1
VIP720-2G		1	25E	1
		2	25E	1

25-23-32

ILLUSTRATED PARTS LIST

Page 1087

Jul 01/2007



COMPONENT MAINTENANCE MANUAL

PART NUMBER	AIRLINE PART NUMBER	FIGURE	ITEM	UNITS PER ASSEMBLY
VIP720-3A		3	25D	1
		6	200D	1
		7	25	1
		8	25	1
		1	25F	1
		2	25F	1
VIP720-4A		3	25E	1
		6	200E	1
		1	25G	1
		2	25G	1
VIP720-6E		3	25F	1
		6	200F	1
		1	15B	3
VIP720-6F		2	15B	3
		3	15B	3
		6	190B	3
		1	15C	3
		2	15C	3
		3	15C	3
VIP720-6G		6	190C	3
		7	15	3
		8	15	3
		1	15D	3
		2	15D	3
VIP720-6J		3	15D	3
		6	190D	3
		1	15E	3
		2	15E	3
VIP720-6K		3	15E	3
		6	190E	3
		1	15F	3
		2	15F	3
VIP720-6L		3	15F	3
		6	190F	3
		1	15G	3

25-23-32

ILLUSTRATED PARTS LIST

Page 1088

Jul 01/2007



COMPONENT MAINTENANCE MANUAL

PART NUMBER	AIRLINE PART NUMBER	FIGURE	ITEM	UNITS PER ASSEMBLY
		2	15G	3
		3	15G	3
		6	190G	3
VN201A1-82		1	110	2
VN202A1-82		1	115	1
		10	170	2
VN202A2-82		4	185	4
		4	285	2
		4	320	2
		4	405	7
		5	205	4
		5	305	2
		5	340	2
		5	435	3
		5	437	4
		9	150	2
		9	205	3
		10	135	2
		10	225	4
		10	270	7
VN203A1-62L		9	110	1
VN203A1-82		7	115	2
VN203A2-82		4	190	2
		4	230	2
		5	210	2
		5	250	2
		10	205	2
		10	230	2
VN303A82		1	355	1
		1	380B	1
		1	490	3
		2	460	4
		2	660	4
		3	445	4
		3	645	4

25-23-32

ILLUSTRATED PARTS LIST

Page 1089

Jul 01/2007



COMPONENT MAINTENANCE MANUAL

PART NUMBER	AIRLINE PART NUMBER	FIGURE	ITEM	UNITS PER ASSEMBLY
Y0C130		4	430	4
		5	460	4
		8	280	1
		9	225	4
		10	340	4
		1	675A	4
		2	260A	4
		3	250A	4
		6	255A	4
		7	250A	4
Y0C140		8	465A	4
		1	675	4
		2	260	4
		3	250	4
		6	255	4
		7	250	4
		8	465	4

25-23-32

ILLUSTRATED PARTS LIST

Page 1090

Jul 01/2007

COMPONENT MAINTENANCE MANUAL

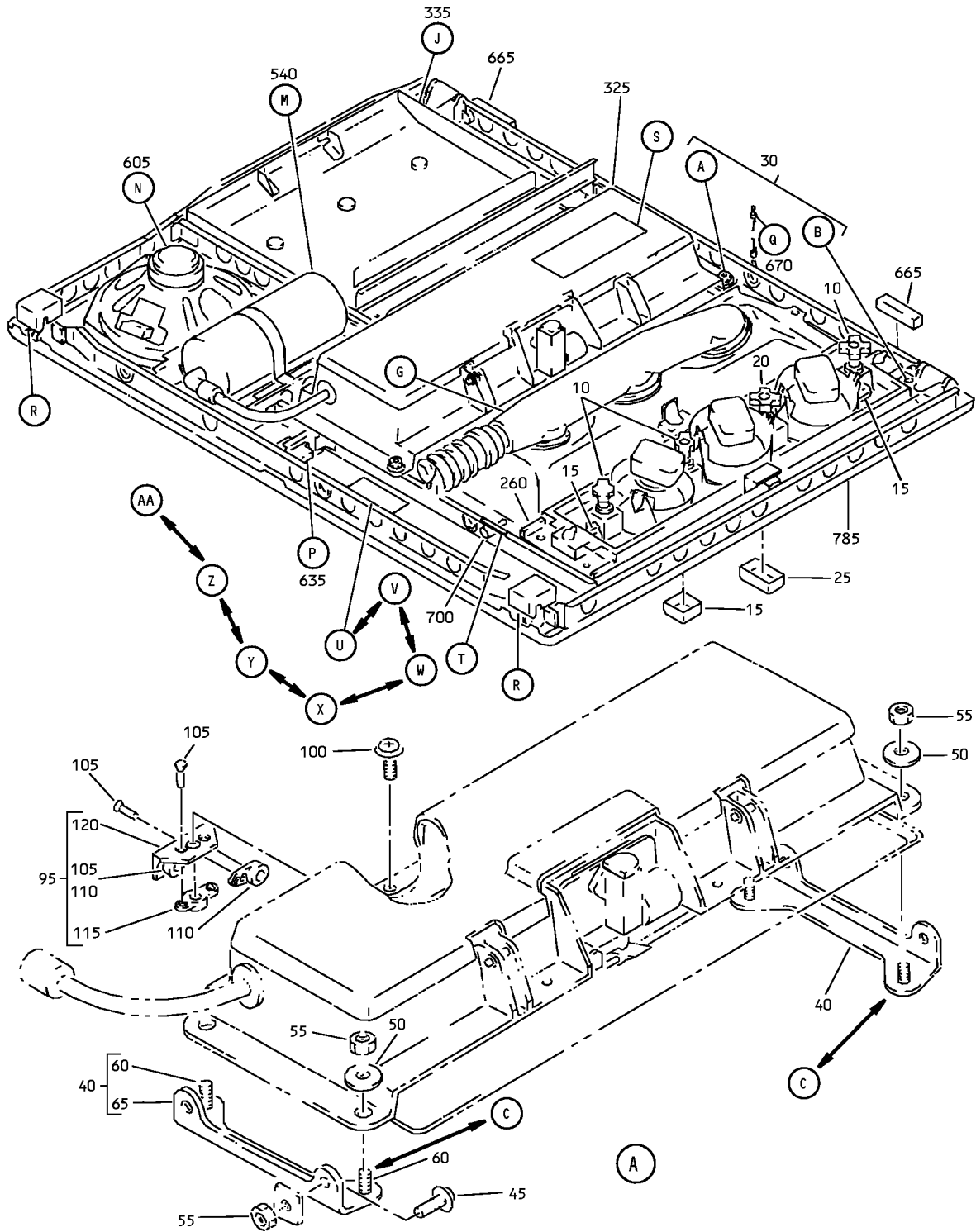

Full Underbin - Passenger Service Unit Assembly
 IPL Figure 1 (Sheet 1 of 8)

25-23-32

ILLUSTRATED PARTS LIST

Page 1091

Jul 01/2007

COMPONENT MAINTENANCE MANUAL

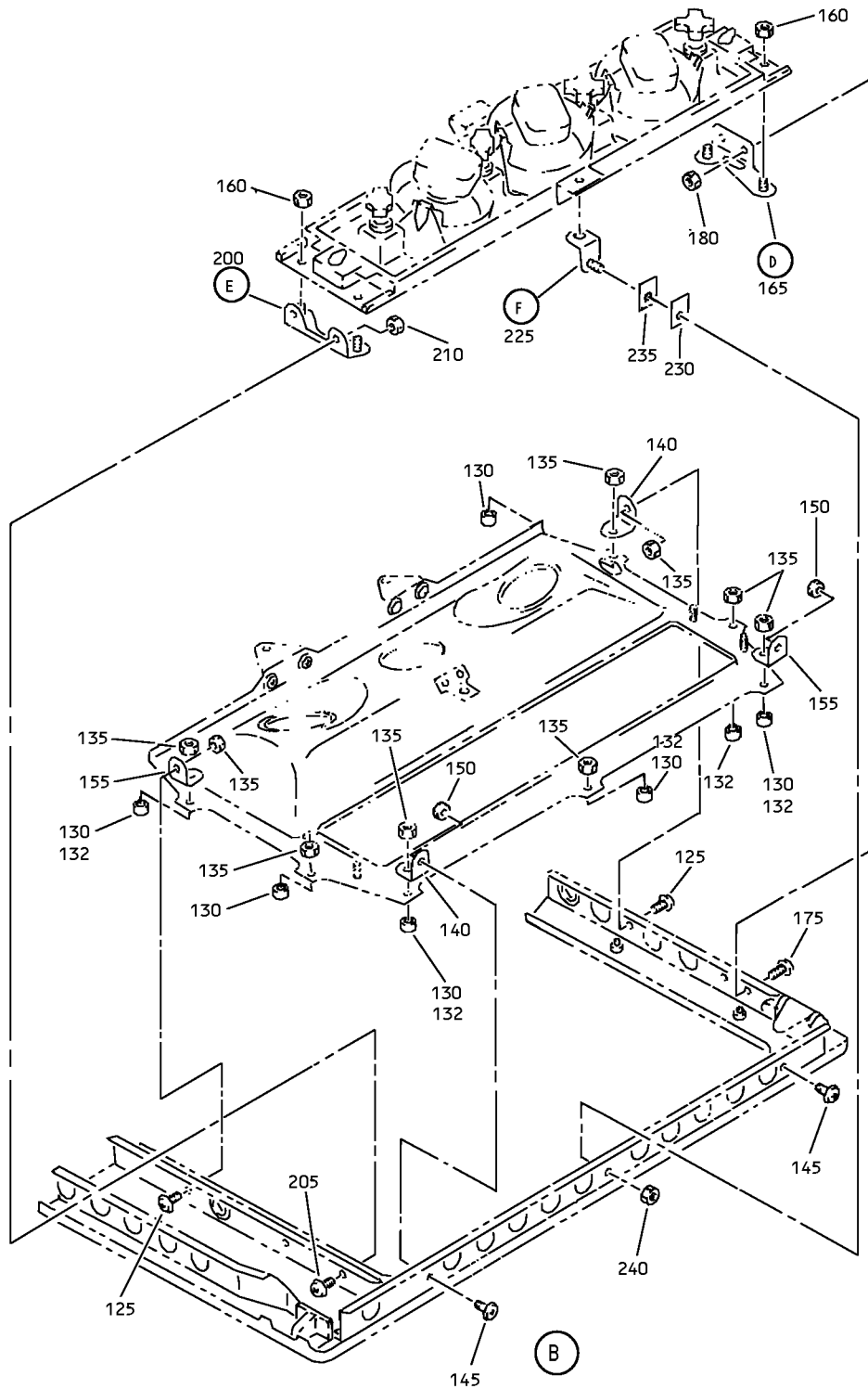

Full Underbin - Passenger Service Unit Assembly
IPL Figure 1 (Sheet 2 of 8)

25-23-32

ILLUSTRATED PARTS LIST

Page 1092

Jul 01/2007

COMPONENT MAINTENANCE MANUAL

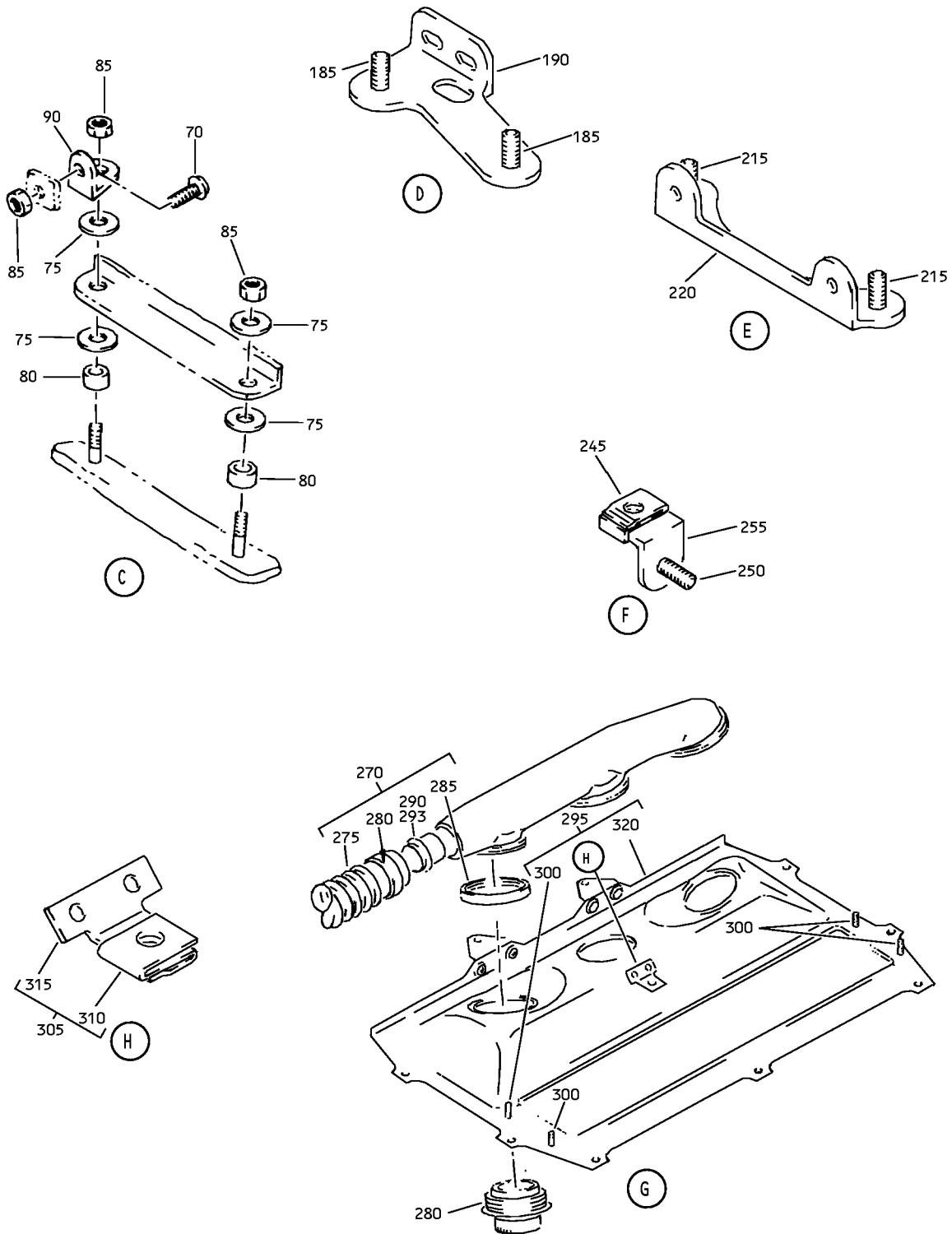

Full Underbin - Passenger Service Unit Assembly
IPL Figure 1 (Sheet 3 of 8)

25-23-32

ILLUSTRATED PARTS LIST

Page 1093

Jul 01/2007

COMPONENT MAINTENANCE MANUAL

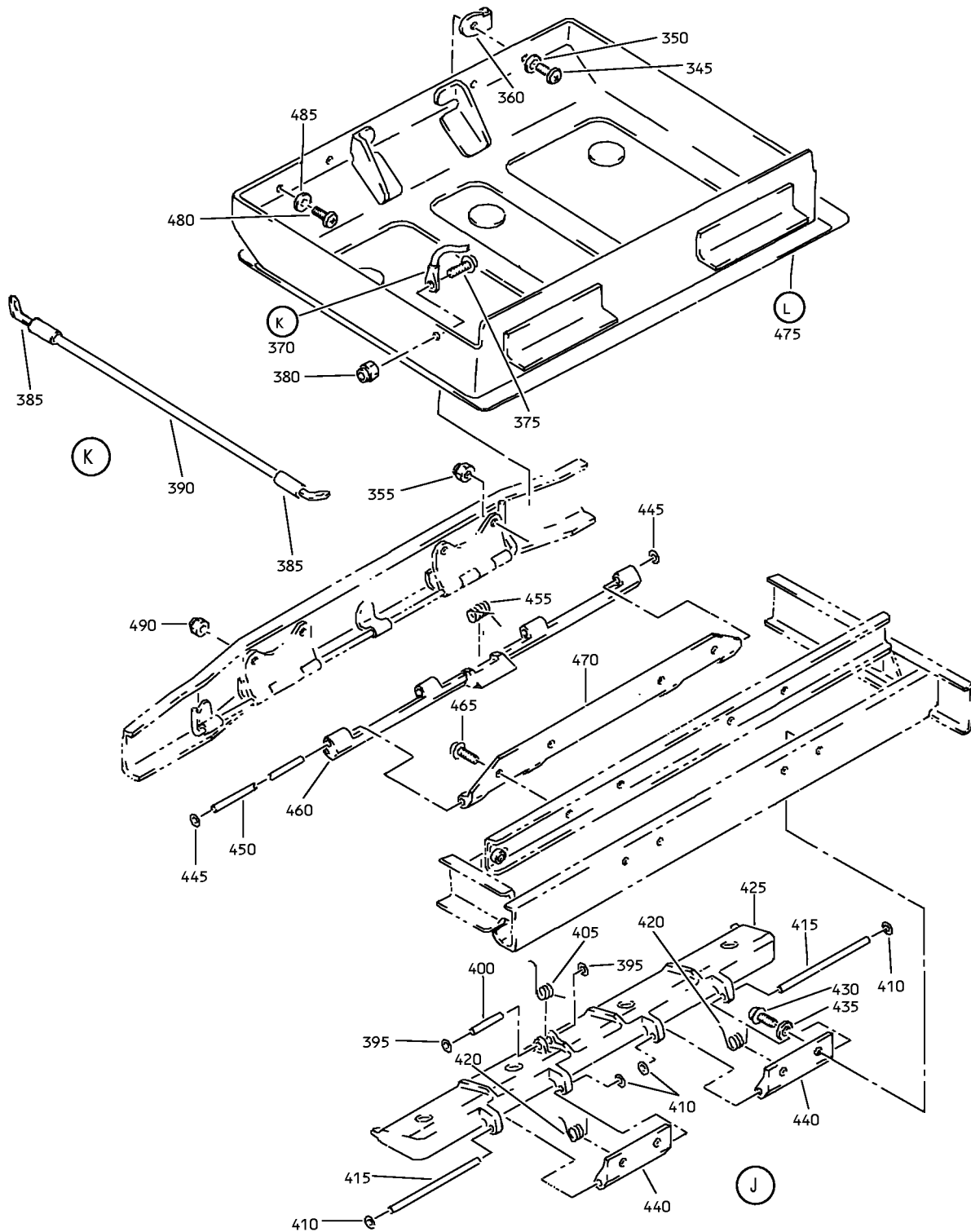

Full Underbin - Passenger Service Unit Assembly
IPL Figure 1 (Sheet 4 of 8)

25-23-32

ILLUSTRATED PARTS LIST

Page 1094

Jul 01/2007

COMPONENT MAINTENANCE MANUAL

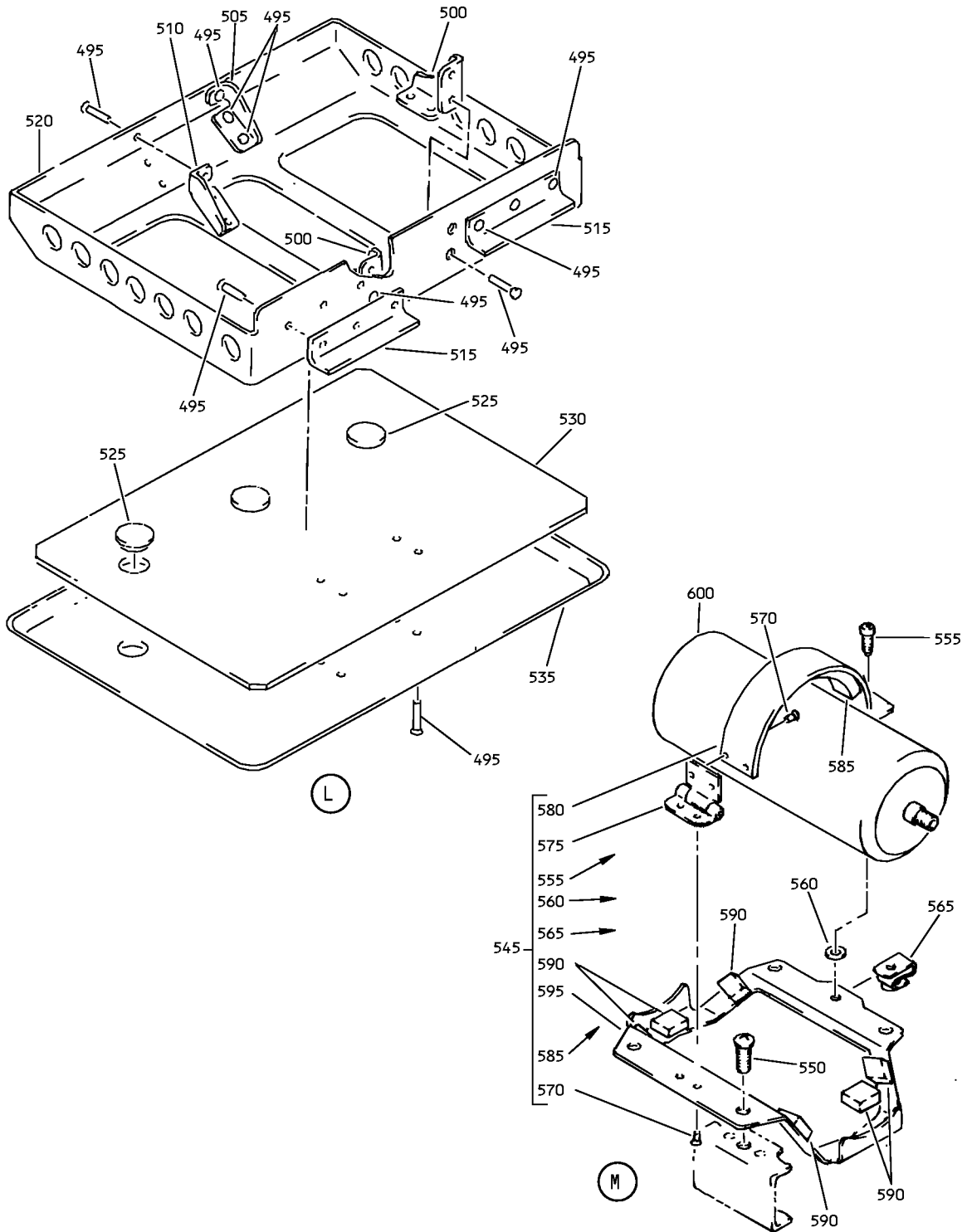

Full Underbin - Passenger Service Unit Assembly
IPL Figure 1 (Sheet 5 of 8)

25-23-32

ILLUSTRATED PARTS LIST

Page 1095

Jul 01/2007

COMPONENT MAINTENANCE MANUAL

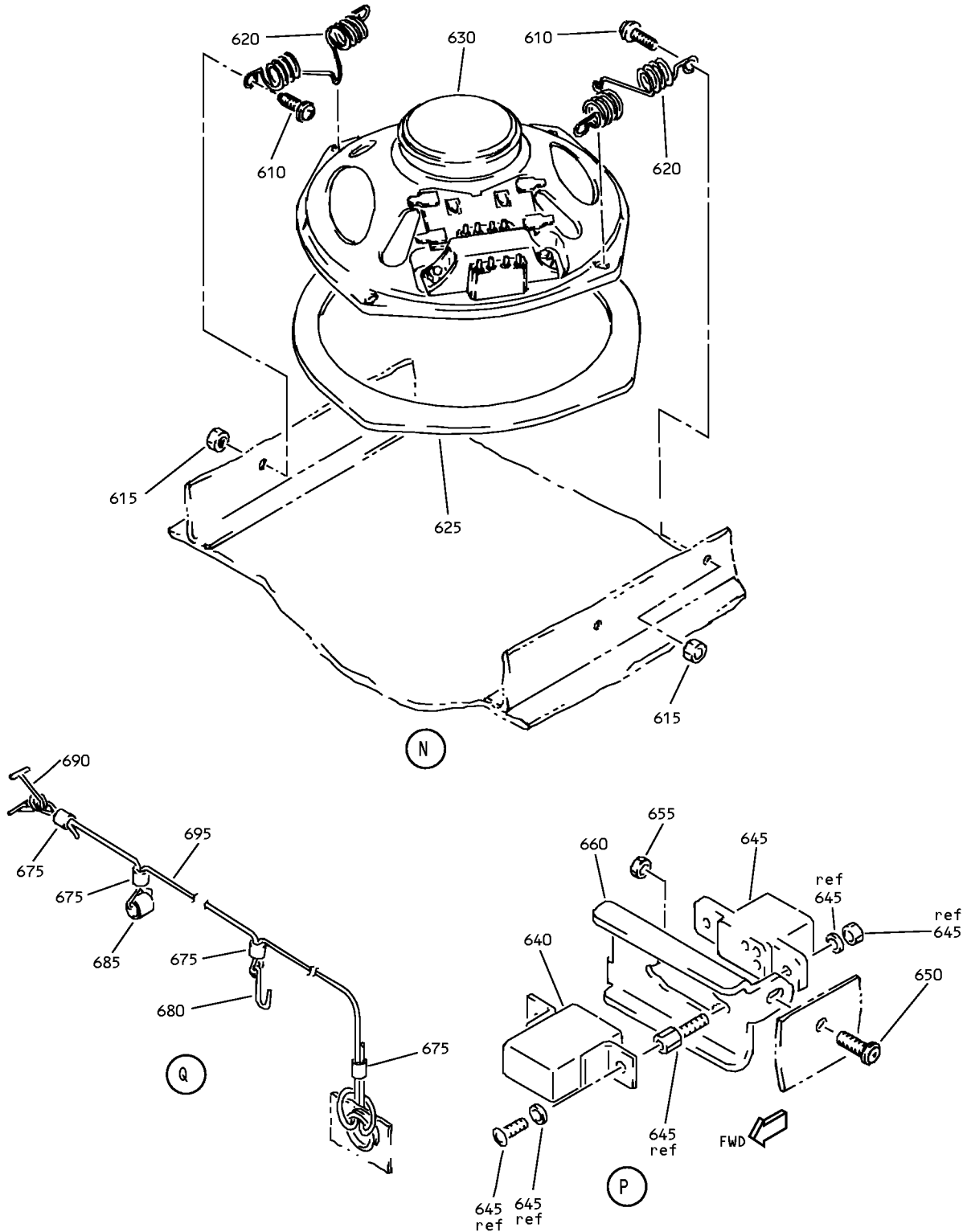

Full Underbin - Passenger Service Unit Assembly
IPL Figure 1 (Sheet 6 of 8)

25-23-32

ILLUSTRATED PARTS LIST

Page 1096

Jul 01/2007

COMPONENT MAINTENANCE MANUAL

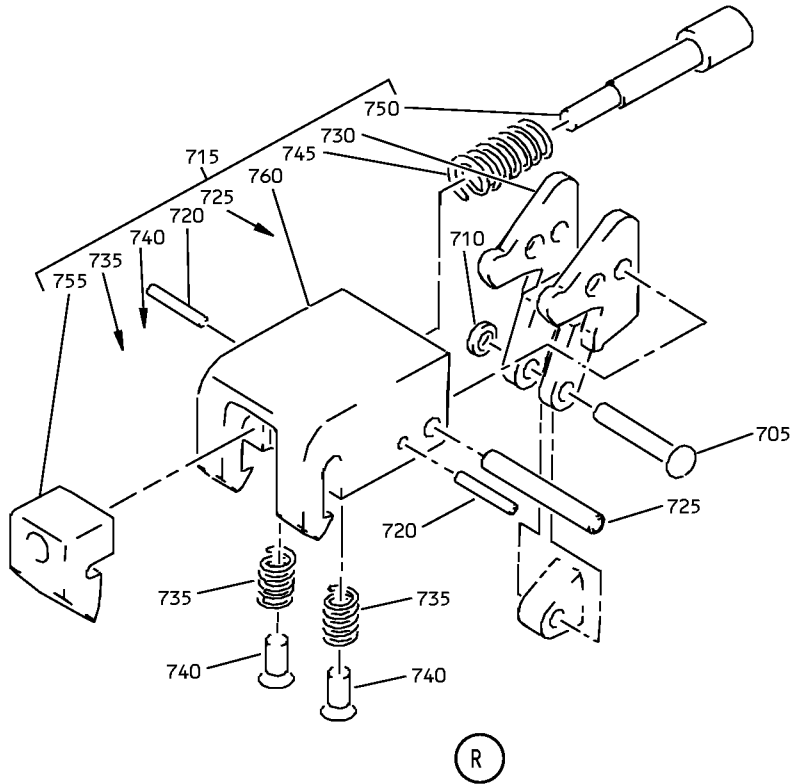

(R)

ATTENTION

FOR REMOVAL AND RELOCATION INFORMATION SEE
MAINTENANCE MANUAL CHAPTER 25

FOR MASK STOWAGE INSTRUCTIONS SEE MAINTENANCE
MANUAL CHAPTER 35

FOR CLEANING INSTRUCTIONS SEE DOCUMENT D6-7127

795

(S)

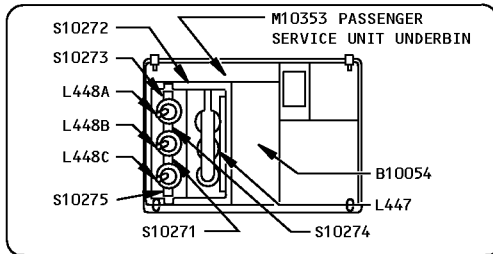

(U)

810

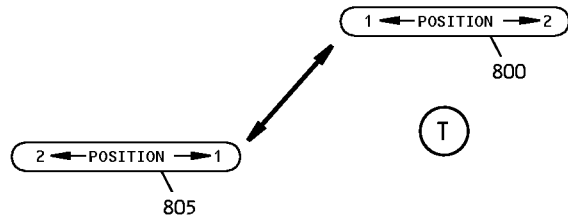

(T)

Full Underbin - Passenger Service Unit Assembly
IPL Figure 1 (Sheet 7 of 8)

25-23-32

ILLUSTRATED PARTS LIST

Page 1097

Jul 01/2007

COMPONENT MAINTENANCE MANUAL

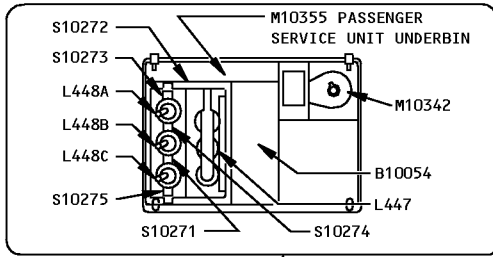

V

810A

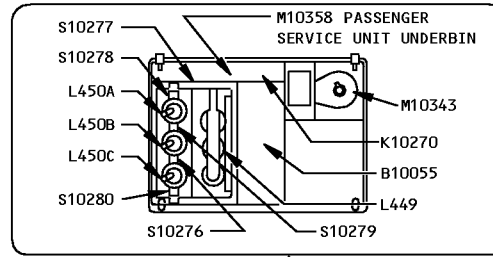

W

810B

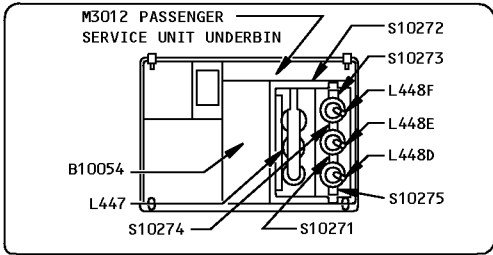

AA

810F

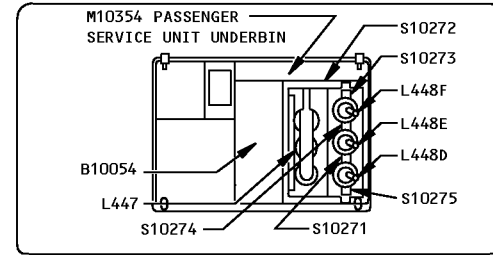

X

810C

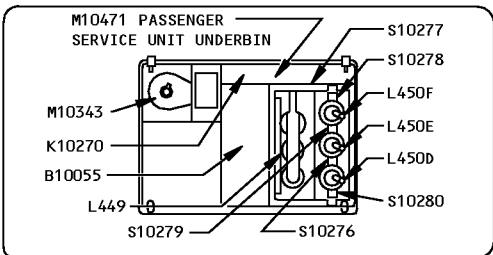

Z

810E

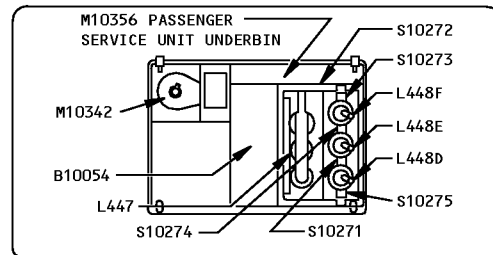

Y

810D

Full Underbin - Passenger Service Unit Assembly
IPL Figure 1 (Sheet 8 of 8)

25-23-32

ILLUSTRATED PARTS LIST

Page 1098

Jul 01/2007



COMPONENT MAINTENANCE MANUAL

FIG/ ITEM	PART NUMBER	AIRLINE PART NUMBER	NOMENCLATURE							USAGE CODE	UNITS PER ASSY	
			1	2	3	4	5	6	7			
1-												
-1	417N3100-1SP											
-1A	417N3100-3SP											
-1B	417N3100-11SP											
-1C	417N3100-13SP											
-1D	417N3100-21SP											
-1E	417N3100-23SP											
-1F	417N3100-61SP											
-1G	417N3100-63SP											
-1H	417N3100-175SP											
-1J	417N3100-221SP											

-Item not Illustrated

25-23-32

ILLUSTRATED PARTS LIST

Page 1098.1

Jul 01/2007



COMPONENT MAINTENANCE MANUAL

FIG/ ITEM	PART NUMBER	AIRLINE PART NUMBER	NOMENCLATURE							USAGE CODE	UNITS PER ASSY
			1	2	3	4	5	6	7		
1-											
-1K	417N3100-223SP									X	RF
-1L	417N3100-191SP									Z	RF
-1M	417N3100-193SP									AA	RF
-1N	417N3100-261SP										
-1P	417N3100-277SP									AB	RF
-1Q	417N3100-323SP									AG	RF
-1R	417N3100-325SP									AH	RF
-1S	417N3100-327SP									AJ	RF
-1T	417N3100-439SP									AK	RF
-1U	417N3100-441SP									AL	RF

-Item not Illustrated

25-23-32

ILLUSTRATED PARTS LIST

Page 1098.2

Jul 01/2007



COMPONENT MAINTENANCE MANUAL

FIG/ ITEM	PART NUMBER	AIRLINE PART NUMBER	NOMENCLATURE							USAGE CODE	UNITS PER ASSY
			1	2	3	4	5	6	7		
1-											
-1V	417N3100-443SP									AM	RF
-1W	417N3100-455SP									AN	RF
-1X	417N3100-457SP									AP	RF
-1Y	417N3100-477SP									AQ	RF
-1Z	417N3100-535SP									AR	RF
-5	417N3100-2SP									B	RF
-5A	417N3100-4SP									D	RF
-5B	417N3100-12SP									F	RF
-5C	417N3100-14SP									H	RF
-5D	417N3100-62SP									M	RF

-Item not Illustrated

25-23-32

ILLUSTRATED PARTS LIST

Page 1098.3

Jul 01/2007



COMPONENT MAINTENANCE MANUAL

FIG/ ITEM	PART NUMBER	AIRLINE PART NUMBER	NOMENCLATURE							USAGE CODE	UNITS PER ASSY
			1	2	3	4	5	6	7		
1- -5E	417N3100-64SP		SERVICE UNIT ASSY-AFT PARTIAL PASS. (WITH GASPERS) (RH) (FOR DETAILS SEE FIG. 2)							P	RF
-5F	417N3100-68SP		SERVICE UNIT ASSY-AFT PARTIAL PASS. (RH) (FOR DETAILS SEE FIG. 3)							Q	RF
-5G	417N3100-126SP		SERVICE UNIT ASSY-FULL UNDERBIN PASS. (WITH LIFEVEST, MUTED SPKR)							R	RF
-5H	417N3100-176SP		SERVICE UNIT ASSY-AFT PARTIAL UNDERBIN PASS. (FOR DETAILS SEE FIG. 3)							T	RF
-5J	417N3100-206SP		SERVICE UNIT ASSY-FULL UNDERBIN PASS. (WITH LIFEVEST, GASPER AIR, SPKR) (RH)							U	RF
-5K	417N3100-208SP		SERVICE UNIT ASSY-FULL UNDERBIN PASS. (WITH LIFEVEST, GASPER AIR) (RH)							V	RF
-5L	417N3100-230SP		SERVICE UNIT ASSY-PARTIAL UNDERBIN PASS. (WITH GASPER AIR, WITHOUT SPKR) (RH)							Y	RF
-5M	417N3100-192SP		SERVICE UNIT ASSY-FULL UNDERBIN PASS. (WITH LIFEVEST, GASPER AIR, SPKR) (RH)							AC	RF
-5N	417N3100-194SP		SERVICE UNIT ASSY-FULL UNDERBIN PASS. (WITH LIFEVEST, GASPER AIR) (RH)							AD	RF
-5P	417N3100-262SP		DELETED								
-5Q	417N3100-264SP		SERVICE UNIT ASSY-FULL UNDERBIN PASS. (WITH LIFEVEST, GASPER AIR, AND MUTED SPKR)							AF	RF

-Item not Illustrated

25-23-32

ILLUSTRATED PARTS LIST

Page 1098.4

Jul 01/2007



COMPONENT MAINTENANCE MANUAL

FIG/ ITEM	PART NUMBER	AIRLINE PART NUMBER	NOMENCLATURE							USAGE CODE	UNITS PER ASSY
			1	2	3	4	5	6	7		
1-											
-5R	417N3100-278SP										
-5S	417N3100-460SP										
-5T	417N3100-462SP										
-5U	417N3100-464SP										
-5V	417N3100-482SP										
-5W	417N3100-484SP										
-5X	417N3100-536SP										
-5Y	417N3100-554SP										
-5Z	417N3100-640SP										

-Item not Illustrated

25-23-32

ILLUSTRATED PARTS LIST

Page 1098.5

Jul 01/2007



COMPONENT MAINTENANCE MANUAL

FIG/ ITEM	PART NUMBER	AIRLINE PART NUMBER	NOMENCLATURE							USAGE CODE	UNITS PER ASSY
			1	2	3	4	5	6	7		
1- -6	417N3100-660SP		SERVICE UNIT ASSY-PARTIAL UNDERBIN PASS. (WITH GASPER AIR, WITHOUT SPKR) (RH) (FOR DETAILS SEE FIG. 6)							BA	RF
-6A	417N3100-638SP		SERVICE UNIT ASSY-FULL UNDERBIN PASS. (WITH LIFEVEST) (RH)							BB	RF
10	920056		. SWITCH-READING LT (V97564)							A-K, R, U-Z, AA, AC, AD, AF, AK- AQ, AS- AW, AZ, BB	3
15	VIP720-1B		DELETED								
15A	VIP720-1C		. LENS-LT SWITCH (COLOR OPT-CUST PREFERENCE, RED-WHITE) (V28406) (SPEC S417N304-1C)							A-K, R, U-Z, AA, AC, AD, AF	3
-15B	VIP720-6E		. LENS-LT SWITCH (COLOR OPT-CUST PREFERENCE, REDWOOD- BEIGE) (V28406) (SPEC S417N304-6E)							A-K, R, U-Z, AA, AC, AD, AF	3
-15C	VIP720-6F		. LENS-LT SWITCH (COLOR OPT-CUST PREFERENCE, ORANGE- WHITE) (V28406) (SPEC S417N304-6F)							A-K, R, U-Z, AA, AC, AD, AF	3
-15D	VIP720-6G		. LENS-LT SWITCH (COLOR OPT-CUST PREFERENCE, BROWN- WHITE) (V28406) (SPEC S417N304-6G)							A-K, R, U-Z, AA, AC, AD, AF	3
-15E	VIP720-6J		. LENS-LT SWITCH (COLOR OPT-CUST PREFERENCE, ORANGE- WHITE) (V28406) (SPEC S417N304-6J)							A-K, R, U-Z, AA, AC, AD, AF	3

-Item not Illustrated

25-23-32

ILLUSTRATED PARTS LIST

Page 1098.6

Jul 01/2007



COMPONENT MAINTENANCE MANUAL

FIG/ ITEM	PART NUMBER	AIRLINE PART NUMBER	NOMENCLATURE							USAGE CODE	UNITS PER ASSY															
			1	2	3	4	5	6	7																	
1- -15F	VIP720-6K		.	L	E	N	S	-	L	T	S	W	I	T	C	H		A-K, R, U-Z, AA, AC, AD, AF	3							
-15G	VIP720-6L		.	L	E	N	S	-	L	T	S	W	I	T	C	H		A-K, R, U-Z, AA, AC, AD, AF, AK- AQ, AS- AW, AZ, BB	3							
-15H	S417N304-1M		.	L	E	N	S	-	L	T	S	W	I	T	C	H		A-K, R, U-Z, AA, AC, AD, AF	3							
-15J	S417N304-1N		.	L	E	N	S	-	L	T	S	W	I	T	C	H		A-K, R, U-Z, AA, AC, AD, AF	3							
-15K	S417N304-6H		.	L	E	N	S	-	L	T	S	W	I	T	C	H		A-K, R, U-Z, AA, AC, AD, AF	3							
-15L	S417N304-6M		.	L	E	N	S	-	L	T	S	W	I	T	C	H		A-K, R, U-Z, AA, AC, AD, AF	3							
-15M	S417N304-1B		.	L	E	N	S	-	L	T	S	W	I	T	C	H		A-K, R, U-Z, AA, AC, AD, AF	3							
20	920055		.	S	W	I	T	C	H	-	A	T	T	E	N	D	A	N	T	A	C	A	L		A-K, R, U-Z, AA, AC, AD, AF, AK- AQ, AS- AW, AZ, BB	1
25	690623A1-4AD		.	L	E	N	S	-	C	A	L	L	S	W	I	T	C	H		A-D, J, R	1					

-Item not Illustrated

25-23-32

ILLUSTRATED PARTS LIST

Page 1098.7

Jul 01/2007



COMPONENT MAINTENANCE MANUAL

FIG/ ITEM	PART NUMBER	AIRLINE PART NUMBER	NOMENCLATURE							USAGE CODE	UNITS PER ASSY
			1	2	3	4	5	6	7		
1-											
-25A	VIP720-2C										
-25B	VIP720-2D										
-25C	VIP720-2E										
-25D	VIP720-2F										
-25E	VIP720-2G										
-25F	VIP720-3A										
-25G	VIP720-4A										
-25H	S417N303-3C										
-25J	S417N303-2J										

-Item not Illustrated

25-23-32

ILLUSTRATED PARTS LIST

Page 1098.8

Jul 01/2007



COMPONENT MAINTENANCE MANUAL

FIG/ ITEM	PART NUMBER	AIRLINE PART NUMBER	NOMENCLATURE							USAGE CODE	UNITS PER ASSY	
			1	2	3	4	5	6	7			
1-												
-25K	S417N303-2K		.								E-H, K, U-Z, AA, AC, AD, AF	1
-25L	S417N303-2C		.								E-H, K, U-Z, AA, AC, AD, AF	1
30	417N3100-51		.								A, C, J, W, X, Z, AA	1
-30A	417N3100-81		.								A, C, J, W, X, Z, AA	1
-30B	417N3100-92		.								AK-AP	1
-30C	417N3100-94		.								AQ	1
-30J	417N3100-51		.								E, G, K	1
-35	417N3100-52		.								B, D, R, U, V, AC, AD	1
-35A	417N3100-81		.								B, D, R, U, V, AC, AD	1
-35B	417N3100-92		.								AS-AW, AZ, BB	1
-35J	417N3100-52		.								F, H	1
-35K	417N3100-81		.								Y, AF	1
40	417N3122-65		.	.							A-K, R, U-X, Z, AA, AC, AD	2

-Item not Illustrated

25-23-32

ILLUSTRATED PARTS LIST

Page 1098.9

Jul 01/2007



COMPONENT MAINTENANCE MANUAL

FIG/ ITEM	PART NUMBER	AIRLINE PART NUMBER	NOMENCLATURE							USAGE CODE	UNITS PER ASSY
			1	2	3	4	5	6	7		
1-			ATTACHING PARTS								
45	BACS12FA08K6		. .	SCREW						A-K, R, U-X, Z, AA, AC, AD	4
				(V06710)							
				(SPEC BACS12FA08K6)							
				(OPT BACS12FA08K6 (V06725))							
				(OPT BACS12FA08K6 (V06950))							
				(OPT BACS12FA08K6 (V27624))							
				(OPT BACS12FA08K6 (V34252))							
				(OPT BACS12FA08K6 (V56878))							
				(OPT BACS12FA08K6 (V73197))							
				(OPT BACS12FA08K6 (V80539))							
				(OPT BACS12FA08K6 (V92215))							
				(OPT BACS12FA08K6 (V93907))							
				(OPT BACS12FA08K6 (V97928))							
50	BACW10P193G		. .	WASHER						A-K, R, U-X, Z, AA, AC, AD	4
				(V10630)							
				(SPEC BACW10P193G)							
55	BACN10YJ08		. .	NUT						A-K, R, U-X, Z, AA, AC, AD	8
60	BACS21AQ2A3P		-----*								
60A	BACS21AQ2A3K		. . .	STUD						A-K, R, U-X, Z, AA, AC, AD	2
65	417N3122-66		. . .	ANGLE						A-K, R, U-X, Z, AA, AC, AD	1

-Item not Illustrated

25-23-32

ILLUSTRATED PARTS LIST

Page 1098.10

Jul 01/2007



COMPONENT MAINTENANCE MANUAL

FIG/ ITEM	PART NUMBER	AIRLINE PART NUMBER	NOMENCLATURE							USAGE CODE	UNITS PER ASSY
			1	2	3	4	5	6	7		
1- 70	BACS12FA08K6		. .	SCREW (V06710) (SPEC BACS12FA08K6) (OPT BACS12FA08K6 (V06725)) (OPT BACS12FA08K6 (V06950)) (OPT BACS12FA08K6 (V27624)) (OPT BACS12FA08K6 (V34252)) (OPT BACS12FA08K6 (V56878)) (OPT BACS12FA08K6 (V73197)) (OPT BACS12FA08K6 (V80539)) (OPT BACS12FA08K6 (V92215)) (OPT BACS12FA08K6 (V93907)) (OPT BACS12FA08K6 (V97928)) (USED ON ITEMS 30A, 35A)						A-D, J, R, U-Z, AA, AC, AD, AF	2
75	BACW10P193G		. .	WASHER (V10630) (SPEC BACW10P193G) (USED ON ITEMS 30A, 35A)						A-D, J, R, U-Z, AA, AC, AD, AF	8
80	NAS43DD3-18		. .	SPACER (USED ON ITEMS 30A, 35A)						A-D, J, R, U-Z, AA, AC, AD, AF, AK- AQ, AS- AW	4
85	BACN10YJ08		. .	NUT (USED ON ITEMS 30A, 35A)						A-D, J, R, U-Z, AA, AC, AD, AF, AK- AQ, AS- AW, AZ, BB	4
87	BACN10YJ08		. .	NUT						A-D, J, R, U-Z, AA, AC, AD, AF	2
90	417N3122-115		. .	ANGLE (USED ON ITEMS 30A, 35A)						A-D, J, R, U-Z, AA, AC, AD, AF	2
95	417N3136-19		. .	BRACKET ASSY-MTG (USED ON ITEMS 30, 35)						A-K, R, U-X, Z, AA, AC, AD	1

-Item not Illustrated

25-23-32

ILLUSTRATED PARTS LIST

Page 1098.11

Jul 01/2007



COMPONENT MAINTENANCE MANUAL

FIG/ ITEM	PART NUMBER	AIRLINE PART NUMBER	NOMENCLATURE							USAGE CODE	UNITS PER ASSY
			1	2	3	4	5	6	7		
1-			ATTACHING PARTS								
100	BACS12FA08K6		. . SCREW (V06710) (SPEC BACS12FA08K6) (OPT BACS12FA08K6 (V06725)) (OPT BACS12FA08K6 (V06950)) (OPT BACS12FA08K6 (V27624)) (OPT BACS12FA08K6 (V34252)) (OPT BACS12FA08K6 (V56878)) (OPT BACS12FA08K6 (V73197)) (OPT BACS12FA08K6 (V80539)) (OPT BACS12FA08K6 (V92215)) (OPT BACS12FA08K6 (V93907)) (OPT BACS12FA08K6 (V97928))							A-K, R, U-X, Z, AA, AC, AD	3
105	BACR15BA3D		-----*----- . . . RIVET (SIZE DETERMINED ON INST)							A-K, R, U-X, Z, AA, AC, AD	6
110	BRM100A08		. . . NUTPLATE (V52828) (SPEC BACN10JP08B) (OPT MK2000-08BAC (V15653)) (OPT NS103198-82 (V80539)) (OPT RMA9207M82 (V72962)) (OPT T8077S832 (V11815)) (OPT VN201A1-82 (V92215))							A-K, R, U-X, Z, AA, AC, AD	2
115	BRM200A08		. . . NUTPLATE (V52828) (SPEC BACN10JP08A) (OPT MK1000-08BAC (V15653)) (OPT NS103197-82 (V80539)) (OPT RMA9201M82 (V72962)) (OPT T8076S832 (V11815)) (OPT VN202A1-82 (V92215))							A-K, R, U-X, Z, AA, AC, AD	1
120	417N3136-21		. . . BRACKET							A-K, R, U-X, Z, AA, AC, AD	1

-Item not Illustrated

25-23-32

ILLUSTRATED PARTS LIST

Page 1098.12

Jul 01/2007



COMPONENT MAINTENANCE MANUAL

FIG/ ITEM	PART NUMBER	AIRLINE PART NUMBER	NOMENCLATURE							USAGE CODE	UNITS PER ASSY	
			1	2	3	4	5	6	7			
1- 125	BACS12FA08K5		. .	SCREW (V06710) (SPEC BACS12FA08K5) (OPT BACS12FA08K5 (V06725)) (OPT BACS12FA08K5 (V06950)) (OPT BACS12FA08K5 (V27624)) (OPT BACS12FA08K5 (V34252)) (OPT BACS12FA08K5 (V56878)) (OPT BACS12FA08K5 (V73197)) (OPT BACS12FA08K5 (V80539)) (OPT BACS12FA08K5 (V92215)) (OPT BACS12FA08K5 (V93907)) (OPT BACS12FA08K5 (V97928))							A-K, R, U-Z, AA, AC, AD, AF, AQ	2
130	NAS43DD3-7		. .	SPACER (USED ON ITEMS 30, 35)							A-K, R, U-X, Z, AA, AC, AD	7
132	BACN10YJ08		. .	NUT (USED ON ITEMS 30, 35)							A-K, R, U-X, Z, AA, AC, AD	2
134	BACN10YJ08		. .	NUT							A-K, R, U-Z, AA, AC, AD, AF, AQ	2
135	BACN10YJ08		. .	NUT							A-K, R, U-Z, AA, AC, AD, AF, AQ, AK-AP, AS-AW	5
137	G6940-3B3		. .	GROMMET (V75345) (SPEC BACG20AF3B3) (OPT SZ6924-3B3 (V95272)) (OPT 701-3B3 (V07096)) (OPT E3B3 (V60980)) (OPT H3B3 (V60980)) (OPT RR2002-3B3 (V57268)) (USED ON ITEMS 30A, 35A)							A-D, J, R, U-Z, AA, AC, AD, AF, AK- AQ, AS- AW	5
140	417N3122-14		. .	ANGLE-SPRT							A-K, R, U-Z, AA, AC, AD, AF	2

-Item not Illustrated

25-23-32

ILLUSTRATED PARTS LIST

Page 1098.13

Jul 01/2007



COMPONENT MAINTENANCE MANUAL

FIG/ ITEM	PART NUMBER	AIRLINE PART NUMBER	NOMENCLATURE							USAGE CODE	UNITS PER ASSY	
			1	2	3	4	5	6	7			
1- 145	BACS12FA08K5		.	.	SCREW (V06710) (SPEC BACS12FA08K5) (OPT BACS12FA08K5 (V06725)) (OPT BACS12FA08K5 (V06950)) (OPT BACS12FA08K5 (V27624)) (OPT BACS12FA08K5 (V34252)) (OPT BACS12FA08K5 (V56878)) (OPT BACS12FA08K5 (V73197)) (OPT BACS12FA08K5 (V80539)) (OPT BACS12FA08K5 (V92215)) (OPT BACS12FA08K5 (V93907)) (OPT BACS12FA08K5 (V97928)) (USED ON ITEMS 30, 35)						A-K, R, U-X, Z, AA, AC, AD	2
150	BACN10YJ08		.	.	NUT (USED ON ITEMS 30, 35)						A-K, R, U-X, Z, AA, AC, AD	2
155	417N3122-14		.	.	ANGLE-SPRT (USED ON ITEMS 30, 35)						A-K, R, U-X, Z, AA, AC, AD	2
160	BACN10YJ08		.	.	NUT						A-K, R, U-Z, AA, AC, AD, AF, AK- AQ, AS- AW	4
162	NAS43DD3-20		.	.	SPACER (USED ON ITEMS 30A, 35A)						A-D, J, R, U-Z, AA, AC, AD, AF, AK- AQ, AS- AW	4
165	417N3122-107		.	.	ANGLE ASSY (USED ON ITEMS 30)						A, C, E, G, J, K, W, X, Z, AA	1
-170	417N3122-108		.	.	ANGLE ASSY (USED ON ITEMS 35)						B, D, F, H, R, U, V, AC, AD	1

-Item not Illustrated

25-23-32

ILLUSTRATED PARTS LIST

Page 1098.14

Jul 01/2007



COMPONENT MAINTENANCE MANUAL

FIG/ ITEM	PART NUMBER	AIRLINE PART NUMBER	NOMENCLATURE							USAGE CODE	UNITS PER ASSY
			1	2	3	4	5	6	7		
1-			ATTACHING PARTS								
175	BACS12FA08K5		. .	SCREW						A-K, R, U-X, Z, AA, AC, AD	2
				(V06710)							
				(SPEC BACS12FA08K5)							
				(OPT BACS12FA08K5 (V06725))							
				(OPT BACS12FA08K5 (V06950))							
				(OPT BACS12FA08K5 (V27624))							
				(OPT BACS12FA08K5 (V34252))							
				(OPT BACS12FA08K5 (V56878))							
				(OPT BACS12FA08K5 (V73197))							
				(OPT BACS12FA08K5 (V80539))							
				(OPT BACS12FA08K5 (V92215))							
				(OPT BACS12FA08K5 (V93907))							
				(OPT BACS12FA08K5 (V97928))							
180	BACN10YJ08		. .	NUT						A-K, R, U-X, Z, AA, AC, AD	2
				-----*							
185	BACS21AQ2A3P			DELETED							
185A	BACS21AQ2A3K		. . .	STUD						A-K, R, U-X, Z, AA, AC, AD	2
190	417N3122-109		. . .	ANGLE						A, C, E, G, J, K, W, X, Z, AA	1
-195	417N3122-110		. . .	ANGLE						B, D, F, H, R, U, V, AC, AD	1
200	417N3122-71		. .	ANGLE ASSY-SPRT (USED ON ITEMS 30, 35)						A-K, R, U-X, Z, AA, AC, AD	1

-Item not Illustrated

25-23-32

ILLUSTRATED PARTS LIST

Page 1098.15

Jul 01/2007



COMPONENT MAINTENANCE MANUAL

FIG/ ITEM	PART NUMBER	AIRLINE PART NUMBER	NOMENCLATURE							USAGE CODE	UNITS PER ASSY
			1	2	3	4	5	6	7		
1-			ATTACHING PARTS								
205	BACS12FA08K5		. . SCREW (V06710) (SPEC BACS12FA08K5) (OPT BACS12FA08K5 (V06725)) (OPT BACS12FA08K5 (V06950)) (OPT BACS12FA08K5 (V27624)) (OPT BACS12FA08K5 (V34252)) (OPT BACS12FA08K5 (V56878)) (OPT BACS12FA08K5 (V73197)) (OPT BACS12FA08K5 (V80539)) (OPT BACS12FA08K5 (V92215)) (OPT BACS12FA08K5 (V93907)) (OPT BACS12FA08K5 (V97928))							A-K, R, U-X, Z, AA, AC, AD	2
210	BACN10YJ08		. . NUT							A-K, R, U-X, Z, AA, AC, AD	2
215	BACS21AQ2A3P		----- * ----- DELETED								
215A	BACS21AQ2A3K		. . . STUD							A-K, R, U-X, Z, AA, AC, AD	2
220	417N3122-72		. . . ANGLE							A-K, R, U-X, Z, AA, AC, AD	1
225	417N3122-60		. . BRACKET ASSY							A-K, R, U-Z, AA, AC, AD, AF	1
230	66-25727-1		ATTACHING PARTS . . SHIM (USED ON ITEMS 30, 35)							A-K, R, U-X, Z, AA, AC, AD	AR
235	66-25727-2		. . SHIM (USED ON ITEMS 30, 35)							A-K, R, U-X, Z, AA, AC, AD	AR

-Item not Illustrated

25-23-32

ILLUSTRATED PARTS LIST

Page 1098.16

Jul 01/2007



COMPONENT MAINTENANCE MANUAL

FIG/ ITEM	PART NUMBER	AIRLINE PART NUMBER	NOMENCLATURE							USAGE CODE	UNITS PER ASSY	
			1	2	3	4	5	6	7			
1- 240	BACN10YJ08		.	.	NUT						A-K, R, U-Z, AA, AC, AD, AF	1
			-----*									
245	82-47-108-15		.	.	CLIP						A-K, R, U-Z, AA, AC, AD, AF	1
					(V84483)							
250	BACS21AQ2A3P		DELETED									
250A	BACS21AQ2A3K		.	.	STUD						A-K, R, U-Z, AA, AC, AD, AF	1
255	417N3122-61		.	.	BRACKET						A-K, R, U-Z, AA, AC, AD, AF	1
260	10-1006-1		.	LIGHT-READING							A, C, E, G, J, K, W, X, Z, AA, AK- AQ	1
					(V72914)							
					(SPEC S417N302-1)							
-265	10-1006-2		.	LIGHT-READING							B, D, F, H, R, U, V, Y, AC, AD, AF, AS-AW, AZ, BB	1
					(V72914)							
					(SPEC S417N302-2)							
270	417N3100-27SP		.	AIR ASSY-GASPER							A-K, R, AK-AM, AS-AU	1
-270A	417N3100-25SP		.	AIR ASSY-GASPER							U-Z, AA, AC, AD, AF, AN- AQ, AV, AW	1

-Item not Illustrated

25-23-32

ILLUSTRATED PARTS LIST

Page 1098.17

Jul 01/2007



COMPONENT MAINTENANCE MANUAL

FIG/ ITEM	PART NUMBER	AIRLINE PART NUMBER	NOMENCLATURE							USAGE CODE	UNITS PER ASSY	
			1	2	3	4	5	6	7			
1- 275	B0E20563A120		.	.	DUCT (V16632) (SPEC BACD40P3A120)						A-K, R, U-Z, AA, AC, AD, AF, AK- AQ, AS- AW	1
280	10-60141-23S				DELETED							
280A	750801-002		.	.	OUTLET-AIR (COLOR OPT-CUST PREFERENCE, BEIGE) (V28406) (SPEC 10-60141-23S)						A-K, R, U-Z, AA, AC, AD, AF, AK- AQ, AS- AW	3
-280B	10-60141-23A		.	.	OUTLET (COLOR OPT-CUST PREFERENCE, ZYTEL WT-07)						A-K, R, U-Z, AA, AC, AD, AF, AK- AQ, AS- AW	3
-280C	10-60141-23T		.	.	OUTLET (COLOR OPT-CUST PREFERENCE, BEIGE)						A-K, R, U-Z, AA, AC, AD, AF, AK- AQ, AS- AW	3
-280D	10-60141-23U		.	.	OUTLET (COLOR OPT-CUST PREFERENCE, DARK GRAY)						A-K, R, U-Z, AA, AC, AD, AF, AK- AQ, AS- AW	3
285	10-60141-24				DELETED							
285A	PLT2MM		.	.	STRAP (V06383)						U-Z, AA, AC, AD, AF, AN- AQ, AV, AW	3
-285B	PA57565		.	.	RETAINER (V17744) (SPEC 10-60141-24)						A-K, R, AK-AM, AS-AU	3

-Item not Illustrated

25-23-32

ILLUSTRATED PARTS LIST

Page 1098.18

Jul 01/2007



COMPONENT MAINTENANCE MANUAL

FIG/ ITEM	PART NUMBER	AIRLINE PART NUMBER	NOMENCLATURE							USAGE CODE	UNITS PER ASSY	
			1	2	3	4	5	6	7			
1- 290	417N3103-1		.	.							A-K, R, U-Z, AA, AC, AD, AF, AK- AQ, AS- AW	1
293	417N3063-4		.	.	.						A-K, R, U-Z, AA, AC, AD, AF, AK- AQ, AS- AW	1
295	417N3105-4SP		.								A-D, J, R, U-X, Z, AA, AC, AD	1
-295A	417N3105-6SP		.								A-D, J, R, U-X, Z, AA, AC, AD	1
-295B	417N3105-9SP		.								AK-AQ, AS-AW	1
-295J	417N3105-4SP		.								E-H, K	1
-295K	417N3105-6SP		.								Y, AF	1
-295L	417N3105-8SP		.								AZ, BB	1
300	BACS21AQ6A6M		.	.							A-D, J, R, U-Z, AA, AC, AD, AF, AK- AQ, AS- AW, AZ	4
305	417N3122-111		.	.							A-K, R, U-Z, AA, AC, AD, AF, AK- AQ, AS- AW	1

-Item not Illustrated

25-23-32

ILLUSTRATED PARTS LIST

Page 1098.19

Jul 01/2007



COMPONENT MAINTENANCE MANUAL

FIG/ ITEM	PART NUMBER	AIRLINE PART NUMBER	NOMENCLATURE							USAGE CODE	UNITS PER ASSY
			1	2	3	4	5	6	7		
1-											
310	82-47-108-15		.	.	.	CLIP (V84483)				A-K, R, U-Z, AA, AC, AD, AF, AK- AQ, AS- AW	1
315	417N3122-112		.	.	.	BRACKET				A-K, R, U-Z, AA, AC, AD, AF, AK- AQ, AS- AW	1
317	417N3122-53SP		.	.		BRACKET				AZ, BB	1
320	417N3101-2SP		.	.		MODULE				A-K, R, U-Z, AA, AC, AD, AF	1
-320A	417N3101-6SP		.	.		MODULE				AK-AQ, AS-AW	1
-320B	417N3101-5SP		.	.		MODULE				AZ, BB	1
325	417N3130-1SP		.			BOX ASSY-FOUR MASK OXY (LIMITED USAGE) (REF CMM 35-21-03)				A, C, J, W, X	1
-325A	417N3130-33SP		.			BOX ASSY-FOUR MASK OXY (LIMITED USAGE) (REF CMM 35-21-02)				A, C, J, W, X	1
-325B	417N3130-73SP		.			BOX ASSY-FOUR MASK OXY (REF CMM 35-21-02)				AK-AQ	1
-325J	417N3130-1SP		.			BOX ASSY-FOUR MASK OXY (REF CMM 35-21-03)				E, G, K	1
-330	417N3130-2SP		.			BOX ASSY-FOUR MASK OXY (LIMITED USAGE) (REF CMM 35-21-03)				B, D, R	1
-330A	417N3130-34SP		.			BOX ASSY-FOUR MASK OXY (LIMITED USAGE) (REF CMM 35-21-02)				B, D, R	1
-330B	417N3130-74SP		.			BOX ASSY-FOUR MASK OXY (REF CMM 35-21-02)				AS-AU	1
-330C	417N3130-76SP		.			BOX ASSY-THREE MASK OXY (REF CMM 35-21-02)				AV, AW, AZ, BB	1

-Item not Illustrated

25-23-32

ILLUSTRATED PARTS LIST

Page 1098.20

Jul 01/2007



COMPONENT MAINTENANCE MANUAL

FIG/ ITEM	PART NUMBER	AIRLINE PART NUMBER	NOMENCLATURE	USAGE CODE	UNITS PER ASSY
1-					
-330J	417N3130-2SP		. BOX ASSY-FOUR MASK OXY (REF CMM 35-21-03)	F, H	1
-330M	417N3130-4SP		. BOX ASSY-THREE MASK OXY (LIMITED USAGE) (REF CMM 35-21-03)	U, V	1
-330N	417N3130-36SP		. BOX ASSY-THREE MASK OXY (LIMITED USAGE) (REF CMM 35-21-02)	U, V	1
-330T	417N3130-36SP		. BOX ASSY-THREE MASK OXY (REF CMM 35-21-02)	Y	1
-330U	417N3130-23SP		. BOX ASSY-FOUR MASK OXY (LIMITED USAGE) (REF CMM 35-21-03)	Z, AA	1
-330V	417N3130-57SP		. BOX ASSY-FOUR MASK OXY (LIMITED USAGE) (REF CMM 35-21-02)	Z, AA	1
-330W	417N3130-24SP		. BOX ASSY-FOUR MASK OXY (LIMITED USAGE) (REF CMM 35-21-03)	AC, AD	1
-330X	417N3130-58SP		. BOX ASSY-FOUR MASK OXY (LIMITED USAGE) (REF CMM 35-21-02)	AC, AD	1
-330Y	417N3130-58SP		. BOX ASSY-FOUR MASK OXY (REF CMM 35-21-02)	AF	1
335	417N3100-31SP		. LIFEVEST ASSY	A, C, E, G, J, K, W, X, Z, AA, AK- AQ	1
-340	417N3100-32SP		. LIFEVEST ASSY	B, D, F, H, R, U, V, AC, AD, AF, AS-AW, AZ, BB	1

-Item not Illustrated

25-23-32

ILLUSTRATED PARTS LIST

Page 1098.21

Jul 01/2007



COMPONENT MAINTENANCE MANUAL

FIG/ ITEM	PART NUMBER	AIRLINE PART NUMBER	NOMENCLATURE							USAGE CODE	UNITS PER ASSY	
			1	2	3	4	5	6	7			
1- 345	BACS12FA08K7		.	.	SCREW (V06710) (SPEC BACS12FA08K7) (OPT BACS12FA08K7 (V06725)) (OPT BACS12FA08K7 (V06950)) (OPT BACS12FA08K7 (V27624)) (OPT BACS12FA08K7 (V34252)) (OPT BACS12FA08K7 (V56878)) (OPT BACS12FA08K7 (V73197)) (OPT BACS12FA08K7 (V80539)) (OPT BACS12FA08K7 (V92215)) (OPT BACS12FA08K7 (V93907)) (OPT BACS12FA08K7 (V97928))						A-K, R, U-X, Z, AA, AC, AD, AF, AK-AQ, AS-AW, AZ, BB	1
350	AN960PD8L		.	.	WASHER						A-K, R, U-X, Z, AA, AC, AD, AF, AK-AQ, AS-AW, AZ, BB	AR
355	H10-08BAC		.	.	NUT (V15653) (SPEC BACN10JC08) (OPT NS202101-82 (V80539)) (OPT RMLH9075-82W (V72962)) (OPT T6S832J (V71087)) (OPT VN303A82 (V92215)) (OPT 96-82 (V80539)) (OPT BRH10A08 (V52828)) (OPT T6S832J (V11815))					A-K, R, U-X, Z, AA, AC, AD, AF, AK-AQ, AS-AW, AZ, BB	1	
360	417N3122-49		.	.	RETAINER						A, C, E, G, J, K, W, X, Z, AA, AK- AQ	1
-365	417N3122-50		.	.	RETAINER						B, D, F, H, R, U, V, AC, AD, AF, AS-AW, AZ, BB	1

-Item not Illustrated

25-23-32

ILLUSTRATED PARTS LIST

Page 1098.22

Jul 01/2007



COMPONENT MAINTENANCE MANUAL

FIG/ ITEM	PART NUMBER	AIRLINE PART NUMBER	NOMENCLATURE							USAGE CODE	UNITS PER ASSY					
			1	2	3	4	5	6	7							
1- 370	417N3190-8		.	.	L	A	N	A	R	D	A	S	S		A-K, R, U-X, Z, AA, AC, AD, AF, AK-AQ, AS-AW, AZ, BB	1
375	BACS12FA08K6		ATTACHING PARTS													
			.	.	S	C	R	E	W						A-K, R, U-X, Z, AA, AC, AD, AF, AK-AQ, AS-AW, AZ, BB	1
			(V06710)													
			(SPEC BACS12FA08K6)													
			(OPT BACS12FA08K6 (V06725))													
			(OPT BACS12FA08K6 (V06950))													
			(OPT BACS12FA08K6 (V27624))													
			(OPT BACS12FA08K6 (V34252))													
			(OPT BACS12FA08K6 (V56878))													
			(OPT BACS12FA08K6 (V73197))													
			(OPT BACS12FA08K6 (V80539))													
			(OPT BACS12FA08K6 (V92215))													
			(OPT BACS12FA08K6 (V93907))													
			(OPT BACS12FA08K6 (V97928))													
380	H10-08BAC		DELETED													
380A	26C82		.	.	N	U	T								A, C, E, G, J, K, W, X, Z, AA, AK- AQ	1
			(V80539)													
			(SPEC BACN10R8)													
-380B	H10-08BAC		.	.	N	U	T								B, D, F, H, R, U, V, AC, AD, AF, AS-AW, AZ, BB	1
			(V15653)													
			(SPEC BACN10JC08)													
			(OPT NS202101-82 (V80539))													
			(OPT RMLH9075-82W (V72962))													
			(OPT T6S832J (V71087))													
			(OPT VN303A82 (V92215))													
			(OPT 96-82 (V80539))													
			(OPT BRH10A08 (V52828))													
			(OPT T6S832J (V11815))													

-Item not Illustrated

25-23-32

ILLUSTRATED PARTS LIST

Page 1098.23

Jul 01/2007



COMPONENT MAINTENANCE MANUAL

FIG/ ITEM	PART NUMBER	AIRLINE PART NUMBER	NOMENCLATURE							USAGE CODE	UNITS PER ASSY	
			1	2	3	4	5	6	7			
1- -385	417N3190-7		.	.	.						A-K, R, U-X, Z, AA, AC, AD, AF, AK-AQ, AS-AW, AZ, BB	2
390	417N3190-5		.	.	.						A-K, R, U-X, Z, AA, AC, AD, AF, AK-AQ, AS-AW, AZ, BB	1
395	6100-9		.	.							A-K, R, U-X, Z, AA, AC, AD, AF, AK-AQ, AS-AW, AZ, BB	2
400	417N3100-73		.	.							A-K, R, U-X, Z, AA, AC, AD, AF, AK-AQ, AS-AW, AZ, BB	1
405	417N3173-14		.	.							A-K, R, U-X, Z, AA, AC, AD, AF, AK-AQ, AS-AW, AZ, BB	1
410	6100-9		.	.							A-K, R, U-X, Z, AA, AC, AD, AF, AK-AQ, AS-AW, AZ, BB	4

-Item not Illustrated

25-23-32

ILLUSTRATED PARTS LIST

Page 1098.24

Jul 01/2009



COMPONENT MAINTENANCE MANUAL

FIG/ ITEM	PART NUMBER	AIRLINE PART NUMBER	NOMENCLATURE							USAGE CODE	UNITS PER ASSY	
			1	2	3	4	5	6	7			
1- 415	417N3100-74		.	.							A-K, R, U-X, Z, AA, AC, AD, AF, AK-AQ, AS-AW, AZ, BB	2
420	417N3173-9		.	.							A-K, R, U-X, Z, AA, AC, AD, AF, AK-AQ, AS-AW, AZ, BB	2
425	417N3084-1SP		.	.							A-K, R, U-X, Z, AA, AC, AD, AF, AK-AQ, AS-AW, AZ, BB	1
430	BACS12FA08K7		.	.							A-K, R, U-X, Z, AA, AC, AD, AF, AK-AQ, AS-AW, AZ, BB	4
435	AN960PD8L		.	.							A-K, R, U-X, Z, AA, AC, AD, AF, AK-AQ, AS-AW, AZ, BB	AR

-Item not Illustrated

25-23-32

ILLUSTRATED PARTS LIST

Page 1098.25

Jul 01/2007



COMPONENT MAINTENANCE MANUAL

FIG/ ITEM	PART NUMBER	AIRLINE PART NUMBER	NOMENCLATURE							USAGE CODE	UNITS PER ASSY	
			1	2	3	4	5	6	7			
1- 440	417N3133-19		.	.							A-K, R, U-X, Z, AA, AC, AD, AF, AK-AQ, AS-AW, AZ, BB	2
445	6100-9		.	.							A-K, R, U-X, Z, AA, AC, AD, AF, AK-AQ, AS-AW, AZ, BB	2
450	417N3100-78		.	.							A-K, R, U-X, Z, AA, AC, AD, AF, AK-AQ, AS-AW, AZ, BB	1
455	417N3173-13		.	.							A-K, R, U-X, Z, AA, AC, AD, AF, AK-AQ, AS-AW, AZ, BB	1
460	417N3133-15		.	.							A-K, R, U-X, Z, AA, AC, AD, AF, AK-AQ, AS-AW, AZ, BB	1

-Item not Illustrated

25-23-32

ILLUSTRATED PARTS LIST

Page 1098.26

Jul 01/2007



COMPONENT MAINTENANCE MANUAL

FIG/ ITEM	PART NUMBER	AIRLINE PART NUMBER	NOMENCLATURE							USAGE CODE	UNITS PER ASSY
			1	2	3	4	5	6	7		
1- 465	BACS12FA08K7		. . SCREW (V06710) (SPEC BACS12FA08K7) (OPT BACS12FA08K7 (V06725)) (OPT BACS12FA08K7 (V06950)) (OPT BACS12FA08K7 (V27624)) (OPT BACS12FA08K7 (V34252)) (OPT BACS12FA08K7 (V56878)) (OPT BACS12FA08K7 (V73197)) (OPT BACS12FA08K7 (V80539)) (OPT BACS12FA08K7 (V92215)) (OPT BACS12FA08K7 (V93907)) (OPT BACS12FA08K7 (V97928))							A-K, R, U-X, Z, AA, AC, AD, AF, AK-AQ, AS-AW, AZ, BB	4
470	417N3133-16		. . LATCH							A-K, R, U-X, Z, AA, AC, AD, AF, AK-AQ, AS-AW, AZ, BB	1
475	417N3080-1SP		. . DOOR ASSY							A-K, R, U-X, Z, AA, AC, AD, AF, AK-AQ, AS-AW, AZ, BB	1
480	BACS12FA08K7		ATTACHING PARTS . . SCREW (V06710) (SPEC BACS12FA08K7) (OPT BACS12FA08K7 (V06725)) (OPT BACS12FA08K7 (V06950)) (OPT BACS12FA08K7 (V27624)) (OPT BACS12FA08K7 (V34252)) (OPT BACS12FA08K7 (V56878)) (OPT BACS12FA08K7 (V73197)) (OPT BACS12FA08K7 (V80539)) (OPT BACS12FA08K7 (V92215)) (OPT BACS12FA08K7 (V93907)) (OPT BACS12FA08K7 (V97928))							A-K, R, U-X, Z, AA, AC, AD, AF, AK-AQ, AS-AW, AZ, BB	3

-Item not Illustrated

25-23-32

ILLUSTRATED PARTS LIST

Page 1098.27

Jul 01/2007



COMPONENT MAINTENANCE MANUAL

FIG/ ITEM	PART NUMBER	AIRLINE PART NUMBER	NOMENCLATURE							USAGE CODE	UNITS PER ASSY	
			1	2	3	4	5	6	7			
1- 485	AN960PD8L		.	.	W	A	S	H	E	R	A-K, R, U-X, Z, AA, AC, AD, AF, AK-AQ, AS-AW, AZ, BB	AR
490	H10-08BAC		.	.	N	U	T				A-K, R, U-X, Z, AA, AC, AD, AF, AK-AQ, AS-AW, AZ, BB	3
					(V15653)							
					(SPEC BACN10JC08)							
					(OPT NS202101-82 (V80539))							
					(OPT RMLH9075-82W (V72962))							
					(OPT T6S832J (V71087))							
					(OPT VN303A82 (V92215))							
					(OPT 96-82 (V80539))							
					(OPT BRH10A08 (V52828))							
					(OPT T6S832J (V11815))							
					-----*							
495	BACR15CE3D		.	.	R	I	V	E	T		A-K, R, U-X, Z, AA, AC, AD, AF, AK-AQ, AS-AW, AZ, BB	6
					(SIZE DETERMINED ON INST)							
497	BACR15CE4D		.	.	R	I	V	E	T		A-K, R, U-X, Z, AA, AC, AD, AF, AK-AQ, AS-AW, AZ, BB	14
					(SIZE DETERMINED ON INST)							
500	417N3083-2		.	.	G	U	S	S	E	T	A-K, R, U-X, Z, AA, AC, AD, AF, AK-AQ, AS-AW, AZ, BB	2

-Item not Illustrated

25-23-32

ILLUSTRATED PARTS LIST

Page 1098.28

Jul 01/2007



COMPONENT MAINTENANCE MANUAL

FIG/ ITEM	PART NUMBER	AIRLINE PART NUMBER	NOMENCLATURE							USAGE CODE	UNITS PER ASSY	
			1	2	3	4	5	6	7			
1- 505	417N3083-3		.	.	.	GUSSET					A-K, R, U-X, Z, AA, AC, AD, AF, AK-AQ, AS-AW, AZ, BB	1
510	417N3083-4		.	.	.	GUSSET					A-K, R, U-X, Z, AA, AC, AD, AF, AK-AQ, AS-AW, AZ, BB	1
515	417N3083-1		.	.	.	ANGLE					A-K, R, U-X, Z, AA, AC, AD, AF, AK-AQ, AS-AW, AZ, BB	2
520	417N3082-1		.	.	.	COMPARTMENT					A-K, R, U-X, Z, AA, AC, AD, AF, AK-AQ, AS-AW, AZ, BB	1
525	417N3113-1		.	.	.	LENS					A-K, R, U-X, Z, AA, AC, AD, AF, AK-AQ, AS-AW, AZ, BB	3
530	417N3080-3		.	.	.	PANEL					A-K, R, U-X, Z, AA, AC, AD, AF, AK-AQ, AS-AW, AZ, BB	1

-Item not Illustrated

25-23-32

ILLUSTRATED PARTS LIST

Page 1098.29

Jul 01/2007



COMPONENT MAINTENANCE MANUAL

FIG/ ITEM	PART NUMBER	AIRLINE PART NUMBER	NOMENCLATURE							USAGE CODE	UNITS PER ASSY		
			1	2	3	4	5	6	7				
1- 535	417N3081-1SP		.	.	.	P	A	N	E	L	A-K, R, U-X, Z, AA, AC, AD, AF, AK-AQ, AS-AW, AZ, BB	1	
540	417N3100-48		.	G	E	N	E	R	A	T	A	A-K, R, W, X, Z, AA, AC, AD, AF, AK-AQ, AS-AU	1
-540A	417N3100-46		.	G	E	N	E	R	A	T	A	U, V, Y, AV, AW, AZ, BB	1
545	417N3160-11		.	B	R	A	C	K	E	T	A	A-K, R, U-Z, AA, AC, AD, AF, AK- AQ, AS- AW, AZ, BB	1
550	BACS12FA08K6		ATTACHING PARTS										
			.	S	C	R	E	W			A-K, R, U-Z, AA, AC, AD, AF, AK- AQ, AS- AW, AZ, BB	4	
				(V06710)									
				(SPEC BACS12FA08K6)									
				(OPT BACS12FA08K6 (V06725))									
				(OPT BACS12FA08K6 (V06950))									
				(OPT BACS12FA08K6 (V27624))									
				(OPT BACS12FA08K6 (V34252))									
				(OPT BACS12FA08K6 (V56878))									
				(OPT BACS12FA08K6 (V73197))									
				(OPT BACS12FA08K6 (V80539))									
				(OPT BACS12FA08K6 (V92215))									
				(OPT BACS12FA08K6 (V93907))									
				(OPT BACS12FA08K6 (V97928))									
			-----*-----										

-Item not Illustrated

25-23-32

ILLUSTRATED PARTS LIST

Page 1098.30

Jul 01/2007



COMPONENT MAINTENANCE MANUAL

FIG/ ITEM	PART NUMBER	AIRLINE PART NUMBER	NOMENCLATURE							USAGE CODE	UNITS PER ASSY	
			1	2	3	4	5	6	7			
1- -555	FT1387P8-1-2		. . .	S	C	R	E	W			A-K, R, U-Z, AA, AC, AD, AF, AK- AQ, AS- AW, AZ, BB	1
-555A	CS802408-1A		. . .	S	C	R	E	W			A-K, R, U-X, Z, AA, AC, AD, AF, AK-AQ, AS-AW, AZ, BB	1
560	AN960KD416		. . .	W	A	S	H	E	R		A-K, R, U-Z, AA, AC, AD, AF, AK- AQ, AS- AW, AZ, BB	1
565	A4972-6-82		. . .	N	U	T					A-K, R, U-Z, AA, AC, AD, AF, AK- AQ, AS- AW, AZ, BB	1
570	BACR15BA3D		. . .	R	I	V	E	T			A-K, R, U-Z, AA, AC, AD, AF, AK- AQ, AS- AW, AZ, BB	4
575	417N3811-13		. . .	H	I	N	G	E			A-K, R, U-Z, AA, AC, AD, AF, AK- AQ, AS- AW, AZ, BB	1

-Item not Illustrated

25-23-32

ILLUSTRATED PARTS LIST

Page 1098.31

Jul 01/2009



COMPONENT MAINTENANCE MANUAL

FIG/ ITEM	PART NUMBER	AIRLINE PART NUMBER	NOMENCLATURE							USAGE CODE	UNITS PER ASSY	
			1	2	3	4	5	6	7			
1- 580	417N3161-7		.	.	.						A-K, R, U-Z, AA, AC, AD, AF, AK- AQ, AS- AW, AZ, BB	1
585	417N3160-12		.	.	.						A-K, R, U-Z, AA, AC, AD, AF, AK- AQ, AS- AW, AZ, BB	1
590	417N3160-13		.	.	.						A-K, R, U-Z, AA, AC, AD, AF, AK- AQ, AS- AW, AZ, BB	6
595	417N3136-99		.	.	.						A-K, R, U-Z, AA, AC, AD, AF, AK- AQ, AS- AW, AZ, BB	1
600	117003-14		.	.							A-K, R, W, X, Z, AA, AC, AD, AF, AK-AQ, AS-AU	1
-600A	803000-04		.	.							A-K, R, W, X, Z, AA, AC, AD, AF, AK-AQ, AS-AU	1
-600J	117003-13		.	.							U, V, Y, AV, AW, AZ, BB	1

-Item not Illustrated

25-23-32

ILLUSTRATED PARTS LIST

Page 1098.32

Jul 01/2007



COMPONENT MAINTENANCE MANUAL

FIG/ ITEM	PART NUMBER	AIRLINE PART NUMBER	NOMENCLATURE							USAGE CODE	UNITS PER ASSY	
			1	2	3	4	5	6	7			
1- -600K	803000-03		.	.	GENERATOR-CHEMICAL OXY (V53655) (SPEC S417T401-32) (OPT ITEM 600J)						U, V, Y, AV, AW, AZ, BB	1
605	417N3100-15		.	.	SPEAKER ASSY						C, D, G- K, R, U, W, Z, AC, AF	1
-605A	417N3100-17		.	.	SPEAKER ASSY						AL-AN, AT-AV, AZ	1
610	BACS12FA08K6		.	.	SCREW (V06710) (SPEC BACS12FA08K6) (OPT BACS12FA08K6 (V06725)) (OPT BACS12FA08K6 (V06950)) (OPT BACS12FA08K6 (V27624)) (OPT BACS12FA08K6 (V34252)) (OPT BACS12FA08K6 (V56878)) (OPT BACS12FA08K6 (V73197)) (OPT BACS12FA08K6 (V80539)) (OPT BACS12FA08K6 (V92215)) (OPT BACS12FA08K6 (V93907)) (OPT BACS12FA08K6 (V97928))						C, D, G- K, R, U, W, Z, AC, AF	4
615	BACN10YJ08		.	.	NUT						C, D, G- K, R, U, W, Z, AC, AF	4
617	BACN10YJ08		.	.	NUT						AL-AN, AT-AV, AZ	2
620	417N3173-6		.	.	SPRING						C, D, G- K, R, U, W, Z, AC, AF	2
625	417N3104-1		.	.	GASKET (MAKE FROM SH RUBATEX R310V 0.125 X 7.0 IN. DIA)						C, D, G- K, R, U, W, Z, AC, AF	1
625A	417N3104-2		.	.	GASKET						AL-AN, AT-AV, AZ	1
630	EAS16P90RZ				DELETED							

-Item not Illustrated

25-23-32

ILLUSTRATED PARTS LIST

Page 1098.33

Jul 01/2007



COMPONENT MAINTENANCE MANUAL

FIG/ ITEM	PART NUMBER	AIRLINE PART NUMBER	NOMENCLATURE							USAGE CODE	UNITS PER ASSY			
			1	2	3	4	5	6	7					
1- 630A	RDAM8005A		.	.	S	P	E	A	K	E	R	C, D, G- K, R, U, W, Z, AC, AF, AL- AN, AT- AV, AZ	1	
635	417N3100-18		.	.	M	U	T	I	N	G	A	J, K, AM	1	
-635A	417N3100-19		.	.	M	U	T	I	N	G	A	R, AF, AU	1	
640	HFW1204K01		.	.	R	E	L	A	Y			J, K, R, AF, AM, AU	1	
645	451120-026		.	.	S	O	C	K	E	T		J, K, R, AF, AM, AU	1	
650	BACS12FA08K14		.	.	S	C	R	E	W			R, AF, AU	1	
655	BACN10YJ08		.	.	N	U	T					R, AF, AU	1	
660	417N3121-138		.	.	B	R	A	C	K	E	T	R, AF, AU	1	
665	417N3100-71		.	.	P	A	D	-	S	P	O	A	A-K, R, U-Z, AA, AC, AD, AF, AK- AQ, AS- AW, AZ, BB	2
670	417N3190-1		.	.	L	A	N	Y	A	R	D	A	A-K, R, U-Z, AA, AC, AD, AF, AK- AQ, AS- AW, AZ, BB	1

-Item not Illustrated

25-23-32

ILLUSTRATED PARTS LIST

Page 1098.34

Jul 01/2007



COMPONENT MAINTENANCE MANUAL

FIG/ ITEM	PART NUMBER	AIRLINE PART NUMBER	NOMENCLATURE							USAGE CODE	UNITS PER ASSY	
			1	2	3	4	5	6	7			
1- 675	GSC219		.	.	SLEEVE (V59730) (SPEC BACS13S219C) (OPT Y0C140 (V09922)) (OPT ITEM 675A)						A-K, R, U-Z, AA, AC, AD, AF, AK- AQ, AS- AW, AZ, BB	4
-675A	GSC205		.	.	SLEEVE (V59730) (SPEC BACS13S205C) (OPT Y0C130 (V09922)) (OPT ITEM 675)						A-K, R, U-Z, AA, AC, AD, AF, AK- AQ, AS- AW, AZ, BB	4
680	10-61790-1		.	.	HOOK (V08205) (SPEC 10-61790-1)						A-K, R, U-Z, AA, AC, AD, AF, AK- AQ, AS- AW, AZ, BB	1
685	NAS43DD4-5		.	.	SPACER						A-K, R, U-Z, AA, AC, AD, AF, AK- AQ, AS- AW, AZ, BB	1
690	65C16899-6		.	.	SPRING						A-K, R, U-Z, AA, AC, AD, AF, AK- AQ, AS- AW, AZ, BB	1
695	417N3190-3		.	.	CORD-NYLON						A-K, R, U-Z, AA, AC, AD, AF, AK- AQ, AS- AW, AZ, BB	1

-Item not Illustrated

25-23-32

ILLUSTRATED PARTS LIST

Page 1098.35

Jul 01/2007



COMPONENT MAINTENANCE MANUAL

FIG/ ITEM	PART NUMBER	AIRLINE PART NUMBER	NOMENCLATURE							USAGE CODE	UNITS PER ASSY				
			1	2	3	4	5	6	7						
1- 700	1TW2-3		.	S	W	I	T	C	H	(V91929)	A-K, R, U-Z, AA, AC, AD, AF, AK- AQ, AS- AW, AZ, BB	1			
705	BACR15BB4D10		.	R	I	V	E	T	(V09192) (SPEC BACR15BB4D10) (OPT BACR15BB4D10 (V42838)) (OPT BACR15BB4D10 (V53551)) (OPT BACR15BB4D10 (V55580))	A-K, R, U-Z, AA, AC, AD, AF, AK- AQ, AS- AW, AZ, BB	2				
710	6100-12		.	R	E	T	A	I	N	E	R	A	(V2X013)	A-K, R, U-Z, AA, AC, AD, AF, AK- AQ, AS- AW, AZ, BB	2
715	417N3180-1		.	C	L	A	M	P	A	S	S	A	A	A-K, R, U-Z, AA, AC, AD, AF, AK- AQ, AS- AW, AZ, BB	1
717	417N3180-1		.	C	L	A	M	P	A	S	S	A	A	A-K, R, U-Z, AA, AC, AD, AF, AK- AP, AS- AW, AZ, BB	1
-717A	417N3180-2		.	C	L	A	M	P	A	S	S	A	A	AQ	1
720	NAS607-1-4P		.	.	P	I	N	-	D	O	W	E	L	A-K, R, U-Z, AA, AC, AD, AF, AK- AQ, AS- AW, AZ, BB	2

-Item not Illustrated

25-23-32

ILLUSTRATED PARTS LIST

Page 1098.36

Jul 01/2007



COMPONENT MAINTENANCE MANUAL

FIG/ ITEM	PART NUMBER	AIRLINE PART NUMBER	NOMENCLATURE							USAGE CODE	UNITS PER ASSY	
			1	2	3	4	5	6	7			
1- 725	NAS607-2-8P		.	.							A-K, R, U-Z, AA, AC, AD, AF, AK- AQ, AS- AW, AZ, BB	1
730	417N3181-1		.	.							A-K, R, U-Z, AA, AC, AD, AF, AK- AQ, AS- AW, AZ, BB	1
-730A	65-85902-1		.	.							A-K, R, U-Z, AA, AC, AD, AF, AK- AQ, AS- AW, AZ, BB	1
735	RCS3289		.	.							A-K, R, U-Z, AA, AC, AD, AF, AK- AQ, AS- AW, AZ, BB	2
740	417N3180-3		.	.							A-K, R, U-Z, AA, AC, AD, AF, AK- AQ, AS- AW, AZ, BB	2
745	RCS3290		.	.							A-K, R, U-Z, AA, AC, AD, AF, AK- AQ, AS- AW, AZ, BB	1

-Item not Illustrated

25-23-32

ILLUSTRATED PARTS LIST

Page 1098.37

Jul 01/2007



COMPONENT MAINTENANCE MANUAL

FIG/ ITEM	PART NUMBER	AIRLINE PART NUMBER	NOMENCLATURE							USAGE CODE	UNITS PER ASSY	
			1	2	3	4	5	6	7			
1- 750	65-85905-4		.	.							A-K, R, U-Z, AA, AC, AD, AF, AK- AQ, AS- AW, AZ, BB	1
755	417N3182-1		.	.							A-K, R, U-Z, AA, AC, AD, AF, AK- AQ, AS- AW, AZ, BB	1
757	417N3182-1		.	.							A-K, R, U-Z, AA, AC, AD, AF, AK- AP, AS- AW, AZ, BB	1
-757A	417N3182-2		.	.							AQ	1
760	417N3183-1		.	.							A-K, R, U-Z, AA, AC, AD, AF, AK- AQ, AS- AW, AZ, BB	1
-765	AN960JD416L		.								A, B, E, F, K, V, X, Y, AA, AD, AK, AP, AQ, AS	AR
-765A	AN960JD416L		.								AV, AZ, BB	5
-765B	AN960JD416L		.								AW	4

-Item not Illustrated

25-23-32

ILLUSTRATED PARTS LIST

Page 1098.38

Jul 01/2007



COMPONENT MAINTENANCE MANUAL

FIG/ ITEM	PART NUMBER	AIRLINE PART NUMBER	NOMENCLATURE	USAGE CODE	UNITS PER ASSY
1- -765J	AN960JD416L		. WASHER (USED WITH ITEM 770J)	C, D, G, H, J, R, U, W, Z, AC, AF, AL-AN, AT, AU	AR
-770	PLWP1S		. TIE-PUSH MOUNT CABLE (V58417)	A, B, E, F, K, V, X, Y, AA, AD, AK, AP, AQ, AS	AR
-770A	PLWP1S		. TIE-PUSH MOUNT CABLE (V58417)	AV, AZ, BB	5
-770B	PLWP1S		. TIE-PUSH MOUNT CABLE (V58417)	AW	4
-770J	PLWP1S		. TIE-PUSH MOUNT CABLE (V58417)	C, D, G, H, J, R, U, W, Z, AC, AF, AL-AN, AT, AU	AR
-775	NMC1001-0		. CLAMP (V03296)	A-K, R, U-Z, AA, AC, AD, AF, AK- AQ, AS- AW, AZ, BB	2
-780	286N0512-001		. WIRE BUNDLE	A-H, AK, AL, AS, AT	1
-780A	286N0514-001		. WIRE BUNDLE	J, K, R, AM, AU	1
-780B	61-33500-001		. WIRE BUNDLE	U-Z, AA, AC, AD, AN-AQ, AV, AW, AZ, BB	1
-780C	286N0514-003		. WIRE BUNDLE	AF	1
783	417N3310-49SP		. PANEL ASSY	AQ	1

-Item not Illustrated

25-23-32

ILLUSTRATED PARTS LIST

Page 1098.39

Jul 01/2007



COMPONENT MAINTENANCE MANUAL

FIG/ ITEM	PART NUMBER	AIRLINE PART NUMBER	NOMENCLATURE							USAGE CODE	UNITS PER ASSY
			1	2	3	4	5	6	7		
1-											
785	417N3110-5SP		.							A, C, W, X, Z, AA	1
-785A	417N3110-35SP		.							A, C, W, X, Z, AA	1
-785B	417N3110-81SP		.							AK, AL, AN-AQ	1
-785C	417N3110-83SP		.							AM	1
-785E	417N3110-5SP		.							E, G	1
-785N	417N3110-7SP		.							J	1
-785P	417N3110-37SP		.							J	1
-785T	417N3110-7SP		.							K	1
-790	417N3110-6SP		.							B, D, R, U, V, AC, AD	1
-790A	417N3110-36SP		.							B, D, R, U, V, AC, AD	1
-790B	417N3110-82SP		.							AS-AW, AZ, BB	1
-790E	417N3110-6SP		.							F, H	1
-790F	417N3110-42SP		.							Y	1
-790G	417N3110-36SP		.							AF	1

-Item not Illustrated

25-23-32

ILLUSTRATED PARTS LIST

Page 1098.40

Jul 01/2007



COMPONENT MAINTENANCE MANUAL

FIG/ ITEM	PART NUMBER	AIRLINE PART NUMBER	NOMENCLATURE							USAGE CODE	UNITS PER ASSY
			1	2	3	4	5	6	7		
1- 795	BAC27DPA2272		.	DECAL						A-K, R, U-Z, AA, AC, AD, AF, AK- AQ, AS- AW, AZ, BB	1
800	BAC27NPA0610		.	MARKER-ALUMINUM FOIL						A, C, E, G, J, K, W, X, Z, AA, AK- AQ	1
805	BAC27NPA0609		.	MARKER-ALUMINUM FOIL						B, D, F, H, R, U, V, Y, AC, AD, AF, AS-AW, AZ, BB	1
810	BAC27NPA0662		.	MARKER-ALUMINUM FOIL						A, E, X, AA, AK, AP, AQ	1
810A	BAC27NPA0660		.	MARKER-ALUMINUM FOIL						C, G, W, Z, AL, AN	1
810B	BAC27NPA0666		.	MARKER-ALUMINUM FOIL						J, K, AM	1
810C	BAC27NPA0663		.	MARKER-ALUMINUM FOIL						B, F, V, AD, AS, AW, BB	1
810D	BAC27NPA0661		.	MARKER-ALUMINUM FOIL						D, H, U, AC, AT, AV, AZ	1
810E	BAC27NPA0667		.	MARKER-ALUMINUM FOIL						R, AF, AU	1
810F	BAC27NPA0644		.	MARKER-ALUMINUM FOIL						Y	1

-Item not Illustrated

25-23-32

ILLUSTRATED PARTS LIST

Page 1098.41

Jul 01/2007

COMPONENT MAINTENANCE MANUAL

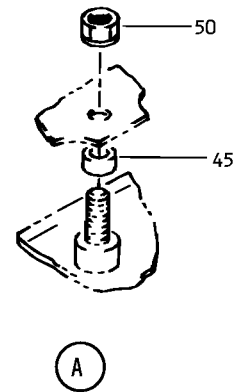
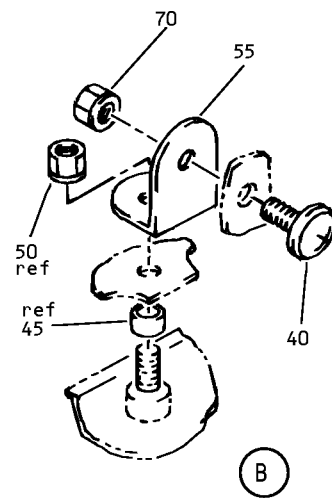
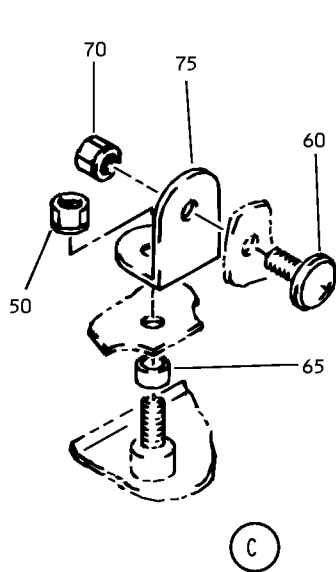
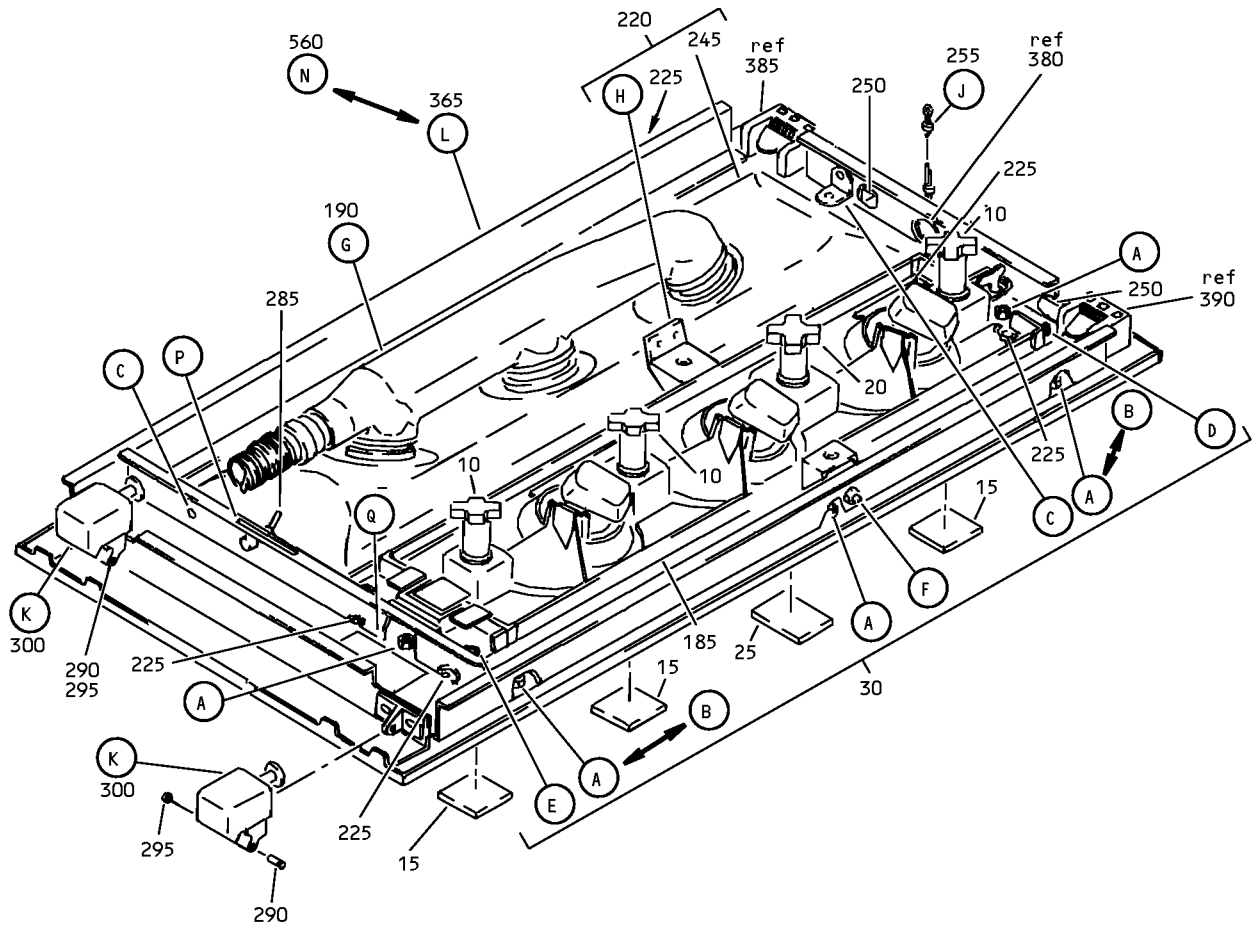

Aft Partial Underbin (with Gaspers) - Passenger Service Unit Assembly
IPL Figure 2 (Sheet 1 of 6)

25-23-32

ILLUSTRATED PARTS LIST

Page 1098.42

Jul 01/2007

COMPONENT MAINTENANCE MANUAL

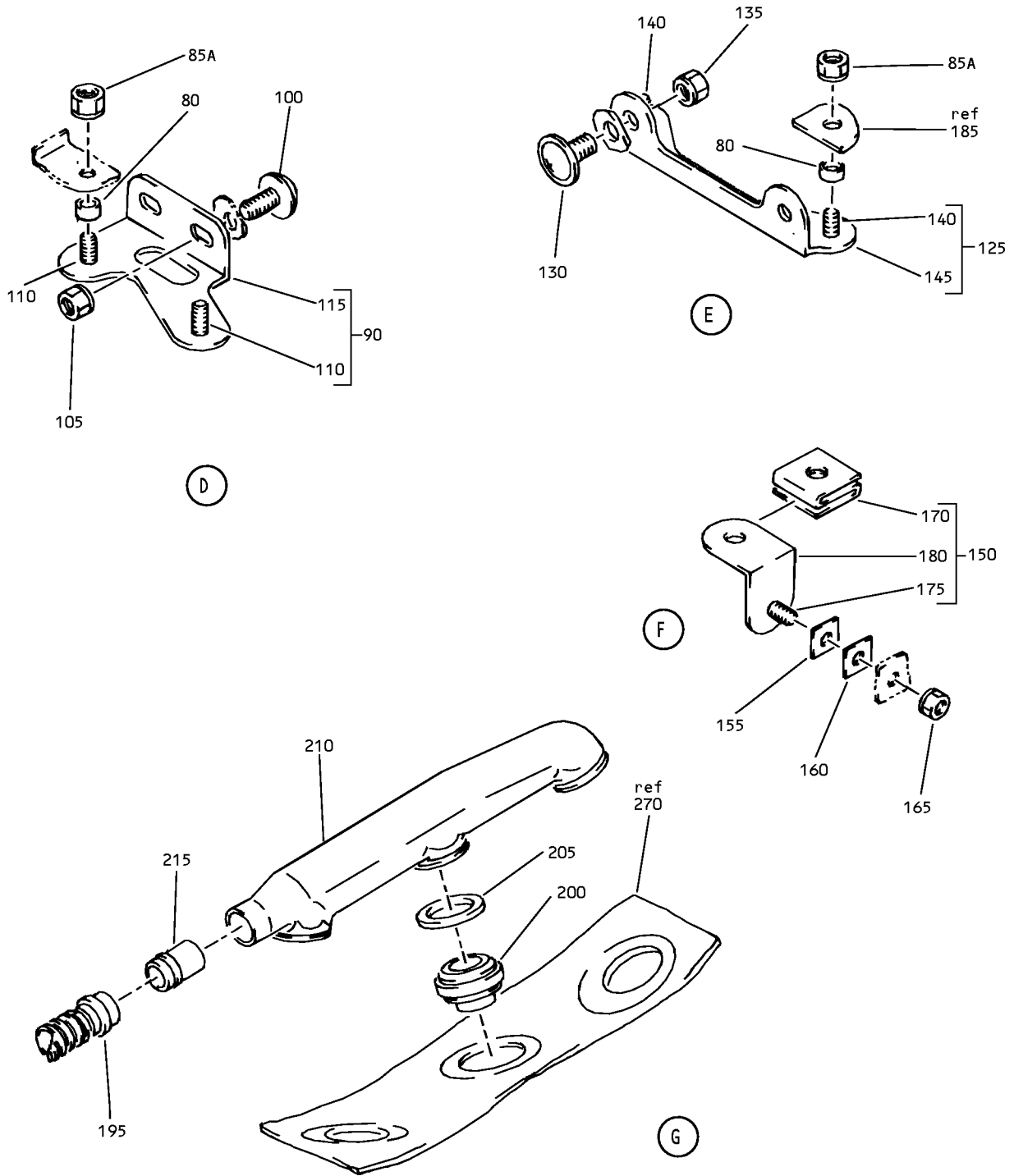

Aft Partial Underbin (with Gaspers) - Passenger Service Unit Assembly
IPL Figure 2 (Sheet 2 of 6)

25-23-32

ILLUSTRATED PARTS LIST

Page 1098.43

Jul 01/2007

COMPONENT MAINTENANCE MANUAL

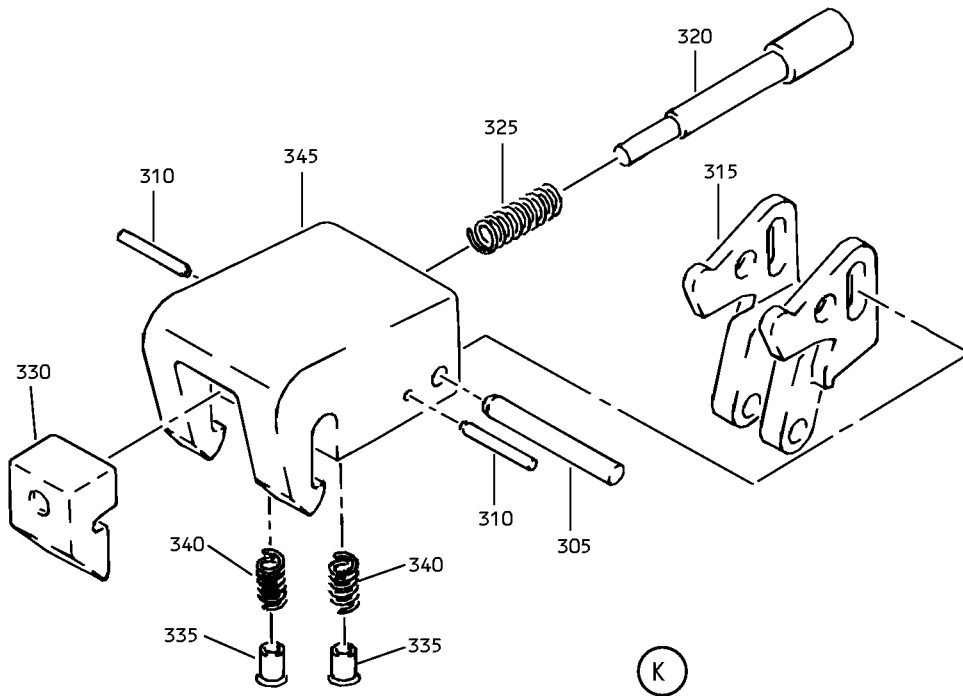
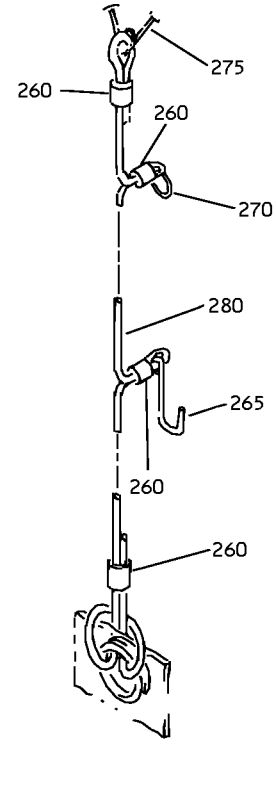
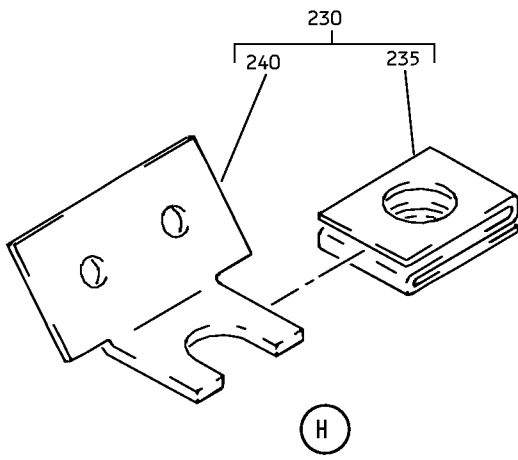

Aft Partial Underbin (with Gaspers) - Passenger Service Unit Assembly
IPL Figure 2 (Sheet 3 of 6)

25-23-32

ILLUSTRATED PARTS LIST

Page 1098.44

Jul 01/2007

COMPONENT MAINTENANCE MANUAL

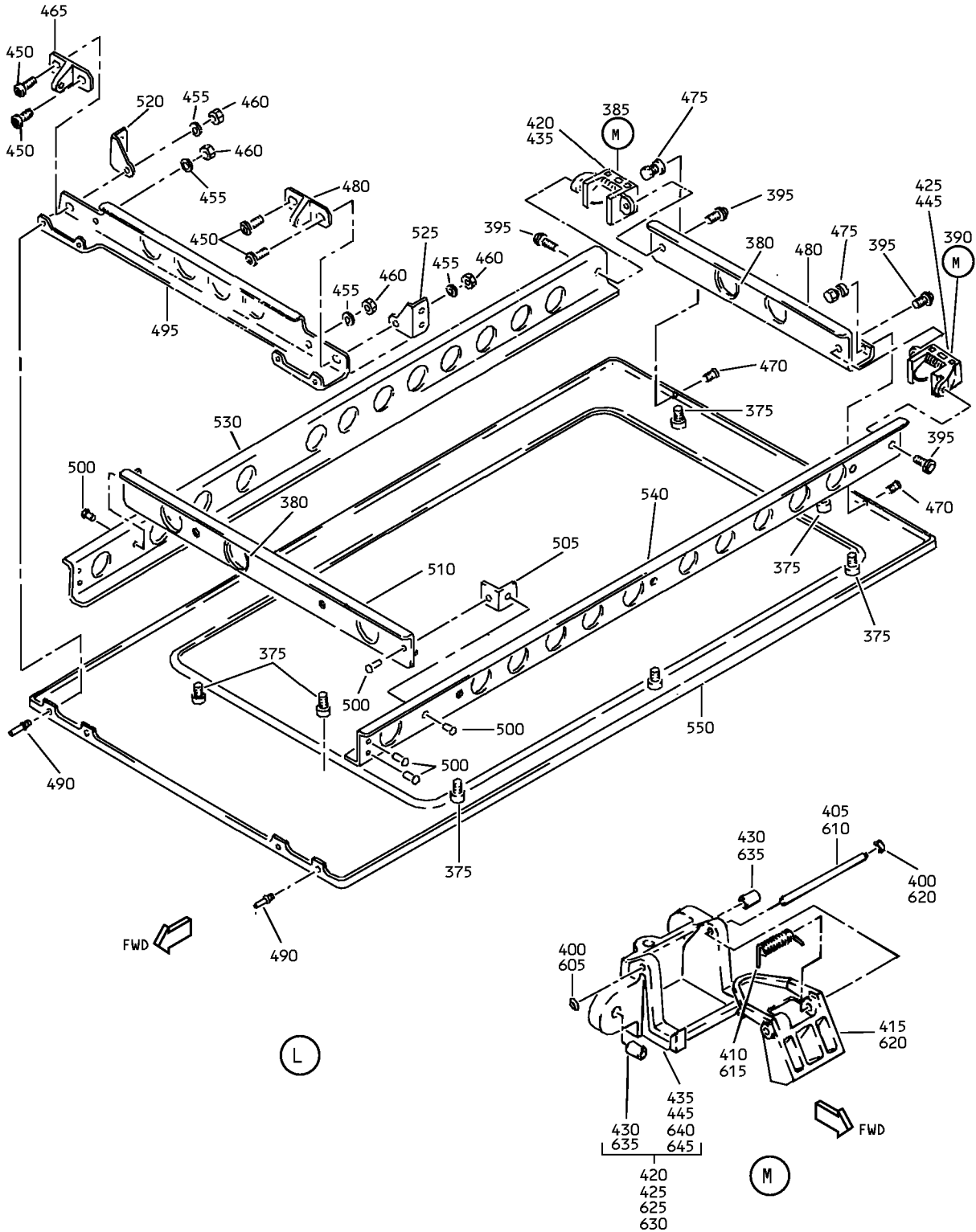

Aft Partial Underbin (with Gaspers) - Passenger Service Unit Assembly
IPL Figure 2 (Sheet 4 of 6)

25-23-32

ILLUSTRATED PARTS LIST

Page 1098.45

Jul 01/2007

COMPONENT MAINTENANCE MANUAL

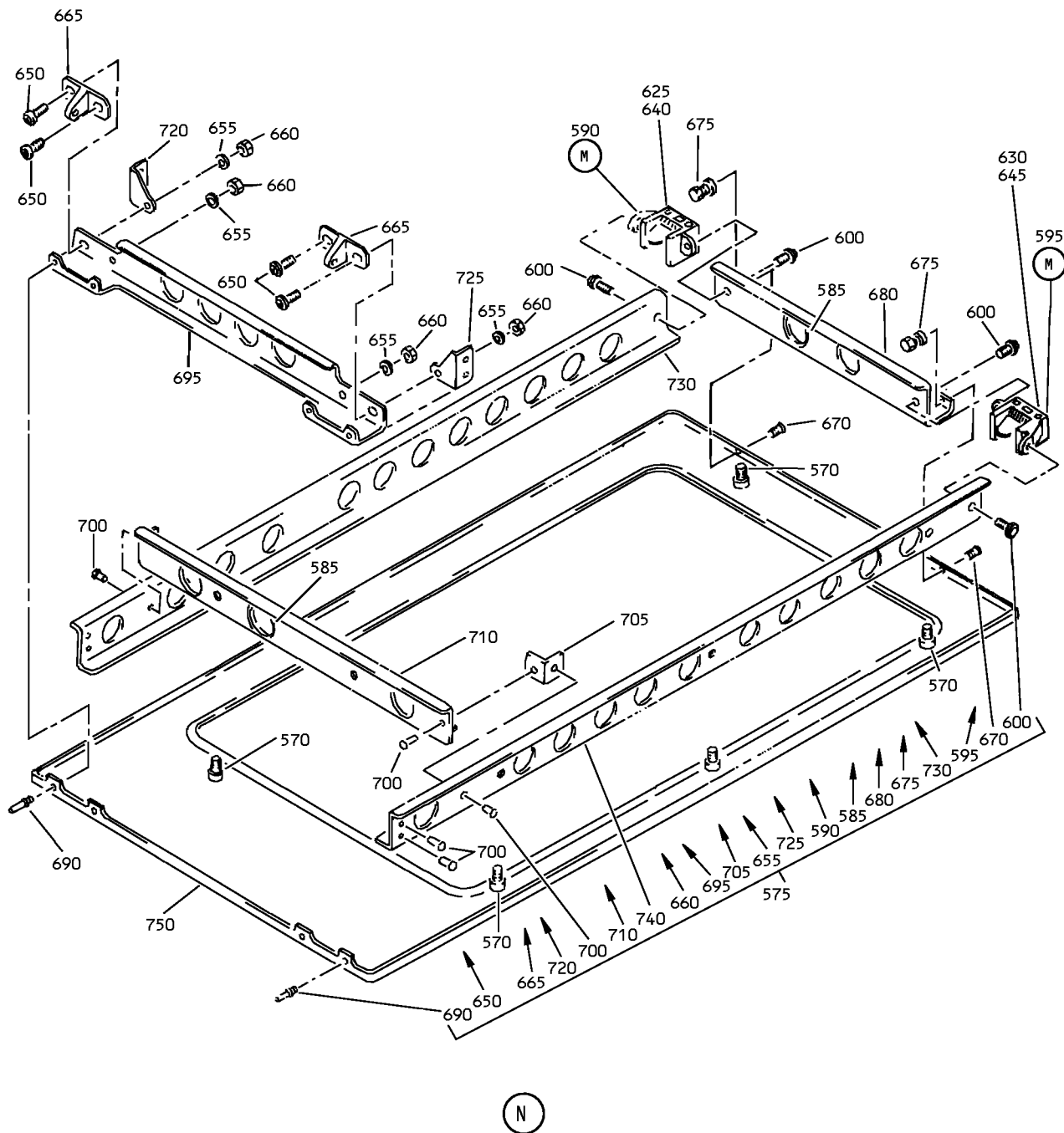

Aft Partial Underbin (with Gaspers) - Passenger Service Unit Assembly
IPL Figure 2 (Sheet 5 of 6)

25-23-32

ILLUSTRATED PARTS LIST

Page 1098.46

Jul 01/2007

COMPONENT MAINTENANCE MANUAL

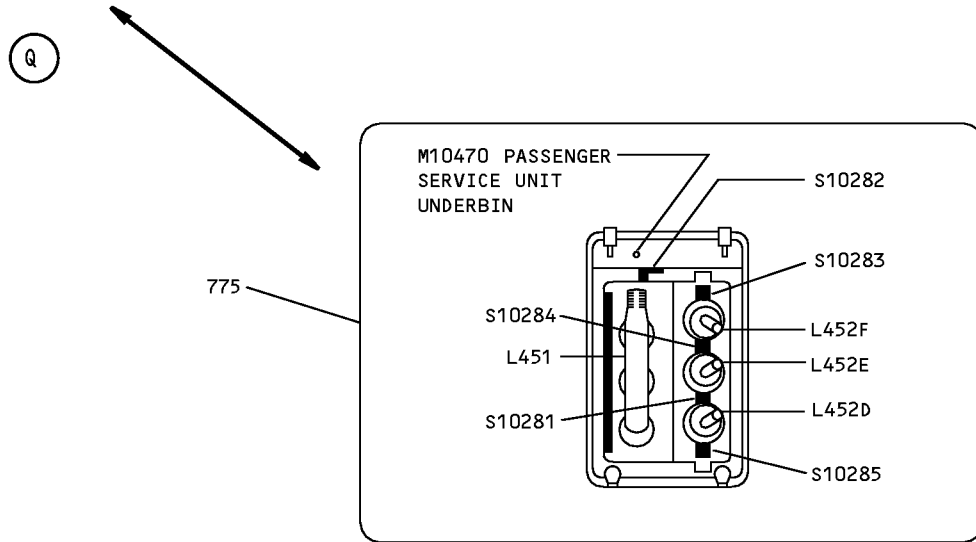
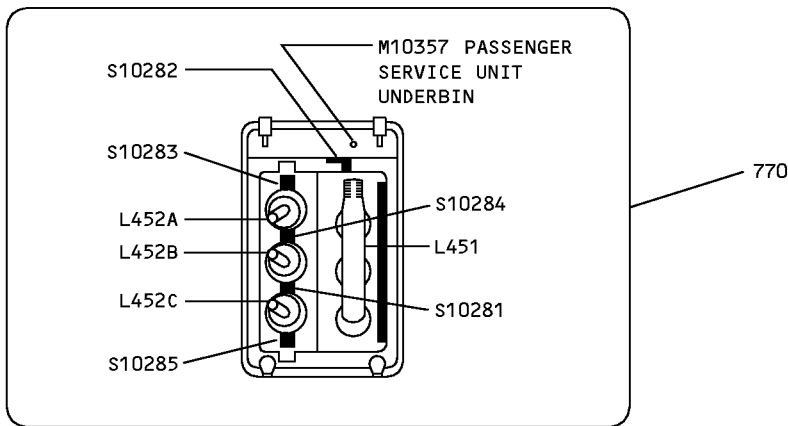
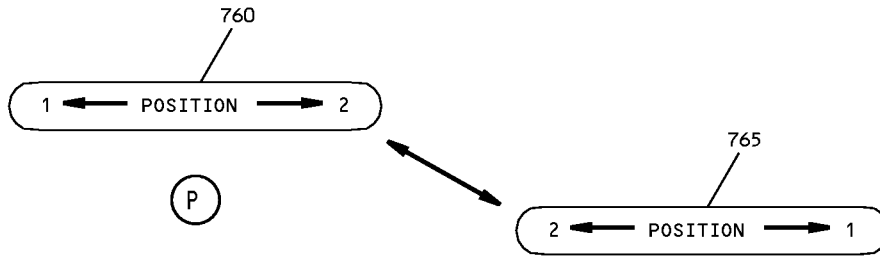

Aft Partial Underbin (with Gaspers) - Passenger Service Unit Assembly
IPL Figure 2 (Sheet 6 of 6)

25-23-32

ILLUSTRATED PARTS LIST

Page 1098.47

Jul 01/2007



COMPONENT MAINTENANCE MANUAL

FIG/ ITEM	PART NUMBER	AIRLINE PART NUMBER	NOMENCLATURE							USAGE CODE	UNITS PER ASSY
			1	2	3	4	5	6	7		
2-											
-1	417N3100-61SP										
										L	RF
-1A	417N3100-63SP										
										N	RF
-1B	417N3100-535SP										
										AR	RF
-5	417N3100-62SP										
										M	RF
-5A	417N3100-64SP										
										P	RF
-5B	417N3100-536SP										
										AX	RF
10	920056										
										L-P, AR, AX	3
15	VIP720-1B										
										L-P	3
15A	VIP720-1C										
										L-P	3
-15B	VIP720-6E										
										L-P	3

-Item not Illustrated

25-23-32

ILLUSTRATED PARTS LIST

Page 1098.48

Jul 01/2007



COMPONENT MAINTENANCE MANUAL

FIG/ ITEM	PART NUMBER	AIRLINE PART NUMBER	NOMENCLATURE							USAGE CODE	UNITS PER ASSY				
			1	2	3	4	5	6	7						
2- 25	690623A1-4AD		.	L	E	N	S	-	C	A	L	L	M	1	
-25A	VIP720-2C		.	L	E	N	S	-	C	A	L	L	N	P	1
-25B	VIP720-2D		.	L	E	N	S	-	C	A	L	L	N	P	1
-25C	VIP720-2E		.	L	E	N	S	-	C	A	L	L	N	P	1
-25D	VIP720-2F		.	L	E	N	S	-	C	A	L	L	N	P	1
-25E	VIP720-2G		.	L	E	N	S	-	C	A	L	L	N	P	1
-25F	VIP720-3A		.	L	E	N	S	-	C	A	L	L	N	P	1
-25G	VIP720-4A		.	L	E	N	S	-	C	A	L	L	N	P	1

-Item not Illustrated

25-23-32

ILLUSTRATED PARTS LIST

Page 1098.50

Jul 01/2007



COMPONENT MAINTENANCE MANUAL

FIG/ ITEM	PART NUMBER	AIRLINE PART NUMBER	NOMENCLATURE	USAGE CODE	UNITS PER ASSY
2-					
-25H	S417N303-3C		. LENS-CALL SWITCH (COLOR OPT-CUST PREFERENCE, RED-WHITE)	N, P	1
-25K	S417N303-2J		. LENS-CALL SWITCH (COLOR OPT-CUST PREFERENCE, RED-WHITE)	N, P	1
-25L	S417N303-2K		. LENS-CALL SWITCH (COLOR OPT-CUST PREFERENCE, WHITE-RED)	N, P	1
30	417N3100-5		. FASTENER ASSY (LIMITED USAGE)	L	1
-30A	417N3100-85		. FASTENER ASSY (LIMITED USAGE)	L	1
-30J	417N3100-5		. FASTENER ASSY	N	1
-35	417N3100-6		. FASTENER ASSY (LIMITED USAGE)	M	1
-35A	417N3100-85		. FASTENER ASSY (LIMITED USAGE)	M	1
-35J	417N3100-6		. FASTENER ASSY	P	1
-37	417N3100-85		. FASTENER ASSY	AR, AX	1
40	BACS12FA08K5		. . SCREW (V06710) (SPEC BACS12FA08K5) (OPT BACS12FA08K5 (V06725)) (OPT BACS12FA08K5 (V06950)) (OPT BACS12FA08K5 (V27624)) (OPT BACS12FA08K5 (V34252)) (OPT BACS12FA08K5 (V56878)) (OPT BACS12FA08K5 (V73197)) (OPT BACS12FA08K5 (V80539)) (OPT BACS12FA08K5 (V92215)) (OPT BACS12FA08K5 (V93907)) (OPT BACS12FA08K5 (V97928))	L-P, AR, AX	2
45	NAS43DD3-7		. . SPACER (OPT ITEM 45A, 45B, 45C) (USED ON ITEMS 30, 35)	L-P	5
-45A	MS35489-4X		. . GROMMET (OPT ITEM 45, 45B, 45C) (USED ON ITEMS 30, 35)	L-P	5

-Item not illustrated

25-23-32

ILLUSTRATED PARTS LIST

Page 1098.51

Jul 01/2007



COMPONENT MAINTENANCE MANUAL

FIG/ ITEM	PART NUMBER	AIRLINE PART NUMBER	NOMENCLATURE							USAGE CODE	UNITS PER ASSY
			1	2	3	4	5	6	7		
2- 60	BACS12FA08K5		. . SCREW (V06710) (SPEC BACS12FA08K5) (OPT BACS12FA08K5 (V06725)) (OPT BACS12FA08K5 (V06950)) (OPT BACS12FA08K5 (V27624)) (OPT BACS12FA08K5 (V34252)) (OPT BACS12FA08K5 (V56878)) (OPT BACS12FA08K5 (V73197)) (OPT BACS12FA08K5 (V80539)) (OPT BACS12FA08K5 (V92215)) (OPT BACS12FA08K5 (V93907)) (OPT BACS12FA08K5 (V97928)) (USED ON ITEMS 30, 35)							L-P	2
65	NAS43DD3-7		. . SPACER (OPT ITEM 65A, 65B, 65C) (USED ON ITEMS 30, 35)							L-P	2
-65A	MS35489-4X		. . GROMMET (OPT ITEM 65, 65B, 65C) (USED ON ITEMS 30, 35)							L-P	2
-65B	G6940-3B3J		. . GROMMET (V75345) (SPEC BACG20AF3B3J) (OPT SZ6924-3B3J (V95272)) (OPT 701-3B3J (V07096)) (OPT E3B3J (V60980)) (OPT H3B3J (V60980)) (OPT RR2002-3B3J (V57268)) (OPT ITEM 65, 65A, 65C) (USED ON ITEMS 30, 35)							L-P	2
-65C	G6940-3B3		. . GROMMET (V75345) (SPEC BACG20AF3B3) (OPT SZ6924-3B3 (V95272)) (OPT 701-3B3 (V07096)) (OPT E3B3 (V60980)) (OPT H3B3 (V60980)) (OPT RR2002-3B3 (V57268)) (OPT ITEM 65, 65A, 65B) (USED ON ITEMS 30, 35)							L-P	2
70	BACN10YJ08		. . NUT (USED ON ITEMS 30, 35)							L-P	4
75	417N3122-14		. . ANGLE-SPRT (USED ON ITEMS 30, 35)							L-P	2

-Item not Illustrated

25-23-32

ILLUSTRATED PARTS LIST

Page 1098.53

Jul 01/2007



COMPONENT MAINTENANCE MANUAL

FIG/ ITEM	PART NUMBER	AIRLINE PART NUMBER	NOMENCLATURE							USAGE CODE	UNITS PER ASSY
			1	2	3	4	5	6	7		
2-			ATTACHING PARTS								
130	BACS12FA08K5		. . SCREW (V06710) (SPEC BACS12FA08K5) (OPT BACS12FA08K5 (V06725)) (OPT BACS12FA08K5 (V06950)) (OPT BACS12FA08K5 (V27624)) (OPT BACS12FA08K5 (V34252)) (OPT BACS12FA08K5 (V56878)) (OPT BACS12FA08K5 (V73197)) (OPT BACS12FA08K5 (V80539)) (OPT BACS12FA08K5 (V92215)) (OPT BACS12FA08K5 (V93907)) (OPT BACS12FA08K5 (V97928))							L-P	2
135	BACN10YJ08		. . NUT -----*							L-P	2
140	BACS21AQ2A3P		DELETED								
140A	BACS21AQ2A3K		. . . STUD							L-P	2
145	417N3122-72		. . . ANGLE							L-P	1
150	417N3122-60		. . BRACKET ASSY							L-P, AR, AX	1
			ATTACHING PARTS								
155	66-25727-1		. . SHIM (USED ON ITEM 30, 35)							L-P	AR
160	66-25727-2		. . SHIM (USED ON ITEMS 30, 35)							L-P	AR
165	BACN10YJ08		. . NUT -----*							L-P, AR, AX	1
170	82-47-108-15		. . . CLIP (V84483)							L-P, AR, AX	1
175	BACS21AQ2A3P		DELETED								
175A	BACS21AQ2A3K		. . . STUD							L-P, AR, AX	1
180	417N3122-61		. . . BRACKET							L-P, AR, AX	1
185	10-1006-1		. LIGHT-READING (V72914) (SPEC S417N302-1)							L-P, AR	1

-Item not Illustrated

25-23-32

ILLUSTRATED PARTS LIST
Page 1098.55
Jul 01/2007



COMPONENT MAINTENANCE MANUAL

FIG/ ITEM	PART NUMBER	AIRLINE PART NUMBER	NOMENCLATURE							USAGE CODE	UNITS PER ASSY
			1	2	3	4	5	6	7		
2-											
190	417N3100-27SP		.	AIR	ASSY-GASPER					L-P, AR, AX	1
195	BOE20563A120		.	.	DUCT (V16632) (SPEC BACD40P3A120)					L-P, AR, AX	1
200	10-60141-23SP				DELETED						
200A	750801-002		.	.	OUTLET-AIR (V28406) (SPEC 10-60141-23S)					L-P, AR, AX	3
-200B	10-60141-23T		.	.	OUTLET (COLOR OPT-CUST PREFERENCE, BEIGE)					L-P, AR, AX	3
205	PA57565		.	.	RETAINER (V17744) (SPEC 10-60141-24)					L-P, AR, AX	3
210	417N3103-1		.	.	MANIFOLD ASSY					L-P, AR, AX	1
215	417N3063-4		.	.	CONNECTOR					L-P, AR, AX	1
220	417N3105-4SP		.		MODULE ASSY-SVCE (LIMITED USAGE)					L, M	1
-220A	417N3105-6SP		.		MODULE ASSY-SVCE (LIMITED USAGE)					L, M	1
-220J	417N3105-4SP		.		MODULE ASSY-SVCE					N, P	1
-220K	417N3105-6SP		.		MODULE ASSY-SVCE					AR, AX	1
225	BACS21AQ6A6M		.	.	STUD (USED ON ITEMS 220A AND 220K)					L, M, AR, AX	4
230	417N3122-111		.	.	BRACKET ASSY					L-P, AR, AX	1
235	82-47-108-15		.	.	CLIP (V84483)					L-P, AR, AX	1
240	417N3122-112		.	.	BRACKET					L-P, AR, AX	1
245	417N3101-2SP		.	.	MODULE					L-P, AR, AX	1
250	417N3100-71		.		PAD-SPONGE					L-P, AR, AX	2

-Item not Illustrated

25-23-32

ILLUSTRATED PARTS LIST

Page 1098.56

Jul 01/2007



COMPONENT MAINTENANCE MANUAL

FIG/ ITEM	PART NUMBER	AIRLINE PART NUMBER	NOMENCLATURE							USAGE CODE	UNITS PER ASSY
			1	2	3	4	5	6	7		
2-											
255	417N3190-1		.	L	A	N	A	R	A	S	1
260	GSC219		.	.	S	L	E	E			4
					(V59730)						
					(SPEC BACS13S219C)						
					(OPT Y0C140 (V09922))						
					(OPT ITEM 260A)						
-260A	GSC205		.	.	S	L	E	E			4
					(V59730)						
					(SPEC BACS13S205C)						
					(OPT Y0C130 (V09922))						
					(OPT ITEM 260)						
265	10-61790-1		.	.	H	O	O	K			1
					(V08205)						
					(SPEC 10-61790-1)						
270	NAS43DD4-5		.	.	S	P	A	C	E	R	1
275	65C16899-6		.	.	S	P	R	I	N	G	1
280	417N3190-3		.	.	C	O	R	D	-	N	1
285	1TW2-3		.	S	W	I	T	C	H	-	1
					(V91929)						
290	BACR15BB4D10		.	R	I	V	E	T			2
					(V09192)						
					(SPEC BACR15BB4D10)						
					(OPT BACR15BB4D10 (V42838))						
					(OPT BACR15BB4D10 (V53551))						
					(OPT BACR15BB4D10 (V55580))						
295	6100-12		.	R	E	T	A	I	N	E	2
					(V2X013)						
300	417N3180-1		.	C	L	A	M	P	A	S	2
305	NAS607-2-8P		.	.	P	I	N	-	D	O	1
310	NAS607-1-4P		.	.	P	I	N	-	D	O	2
315	417N3181-1		.	.	L	I	N	K	-	R	1
					(OPT ITEM 315A)						

-Item not Illustrated

25-23-32

ILLUSTRATED PARTS LIST

Page 1098.57

Jul 01/2007



COMPONENT MAINTENANCE MANUAL

FIG/ ITEM	PART NUMBER	AIRLINE PART NUMBER	NOMENCLATURE							USAGE CODE	UNITS PER ASSY
			1	2	3	4	5	6	7		
2-											
-315A	65-85902-1		. .	LINK-ROCKER						L-P, AR,	1
				(OPT ITEM 315)						AX	
320	65-85905-4		. .	PLUNGER						L-P, AR,	1
										AX	
325	RCS3290		. .	SPRING						L-P, AR,	1
				(V08205)						AX	
330	417N3182-1		. .	BODY-PLUNGER						L-P, AR,	1
										AX	
335	417N3180-3		. .	PLUNGER-SPR						L-P, AR,	1
										AX	
340	RCS3289		. .	SPRING						L-P, AR,	2
				(V08205)						AX	
345	417N3183-1		. .	BODY-CLAMP						L-P, AR,	1
										AX	
-350	AN960JD416L		. .	WASHER						L-P, AR,	AR
				(USED WITH ITEM 355)						AX	
-355	PLWP1S		. .	TIE-PUSH MOUNT CABLE						L-P, A,	AR
				(V58417)						AX	
-360	286N0516-001		. .	WIRE BUNDLE						L-P, AR,	1
										AX	
365	417N3110-3SP		. .	FRAME ASSY						L	1
				(LIMITED USAGE)							
-365J	417N3110-3SP		. .	FRAME ASSY						N	1
-370	417N3110-4SP		. .	FRAME ASSY						M	1
				(LIMITED USAGE)							
-370J	417N3110-4SP		. .	FRAME ASSY						P	1
375	SL6189-08-4		. .	STUD						L-P	7
				(V97393)							
				(OPT ITEM 375A UNTIL NEW STUD IS AVAILABLE)							
-375A	417N3122-6		. .	BOLT-STUD						L-P	7
				(OPT ITEM 375 UNTIL NEW STUD IS AVAILABLE)							
380	NAS557-12A		. .	GROMMET						L-P	2
385	417N3170-11		. .	LATCH ASSY						L-P	1
390	417N3170-12		. .	LATCH ASSY						L-P	1

-Item not Illustrated

25-23-32

ILLUSTRATED PARTS LIST

Page 1098.58

Jul 01/2007



COMPONENT MAINTENANCE MANUAL

FIG/ ITEM	PART NUMBER	AIRLINE PART NUMBER	NOMENCLATURE							USAGE CODE	UNITS PER ASSY
			1	2	3	4	5	6	7		
2-			ATTACHING PARTS								
395	BACS12FA08K6		. . SCREW (V06710) (SPEC BACS12FA08K6) (OPT BACS12FA08K6 (V06725)) (OPT BACS12FA08K6 (V06950)) (OPT BACS12FA08K6 (V27624)) (OPT BACS12FA08K6 (V34252)) (OPT BACS12FA08K6 (V56878)) (OPT BACS12FA08K6 (V73197)) (OPT BACS12FA08K6 (V80539)) (OPT BACS12FA08K6 (V92215)) (OPT BACS12FA08K6 (V93907)) (OPT BACS12FA08K6 (V97928))							L-P	4
400	6100-9		-----*----- . . . RETAINER (V2X013)							L-P	2
405	MS20253P2-165		. . . PIN-HINGE							L-P	1
410	417N3173-1		. . . SPRING							L-P	1
415	417N3171-2		. . . BOLT-CAM (OPT ITEM 415A)							L-P	1
-415A	417N3171-3		. . . BOLT-CAM (OPT ITEM 415)							L-P	1
420	417N3172-9		. . . HOUSING ASSY-CAM (OPT ITEM 420A) (USED ON ITEM 385)							L-P	1
-420A	417N3172-19		. . . HOUSING ASSY-CAM (OPT ITEM 420) (USED ON ITEM 385)							L-P	1
425	417N3172-10		. . . HOUSING ASSY-CAM (OPT ITEM 425A) (USED ON ITEM 390)							L-P	1
-425A	417N3172-20		. . . HOUSING ASSY-CAM (OPT ITEM 425) (USED ON ITEM 390)							L-P	1
430	6035-2BR185	 INSERT (V01556)							L-P	2
435	417N3172-11	 HOUSING (USED ON ITEM 420)							L-P	1

-Item not Illustrated

25-23-32

ILLUSTRATED PARTS LIST

Page 1098.59

Jul 01/2007



COMPONENT MAINTENANCE MANUAL

FIG/ ITEM	PART NUMBER	AIRLINE PART NUMBER	NOMENCLATURE							USAGE CODE	UNITS PER ASSY
			1	2	3	4	5	6	7		
2-											
-435A	417N3172-21								L-P	1
445	417N3172-12								L-P	1
-445A	417N3172-22								L-P	1
450	BACS12FA08K7		. .							L-P	4
455	AN960PD8L		. .							L-P	4
460	H10-08BAC		. .							L-P	4
465	417N3102-1		. .							L-P	2
470	BACB30MB3A		. .							L-P	2
475	HL278-3		. .							L-P	2
480	417N3121-17		. .							L, N	1
-485	417N3121-94		. .							M, P	1

-Item not Illustrated

25-23-32

ILLUSTRATED PARTS LIST

Page 1098.60

Jul 01/2007



COMPONENT MAINTENANCE MANUAL

FIG/ ITEM	PART NUMBER	AIRLINE PART NUMBER	NOMENCLATURE							USAGE CODE	UNITS PER ASSY
			1	2	3	4	5	6	7		
2-											
490	CCR274SS3		. .	RIVET						L-P	4
				(V11815)							
				(SPEC BACR15DR3P)							
				(OPT AF5170-3 (V53551))							
				(OPT RV570A3 (V98996))							
				(SIZE DETERMINED ON INST)							
495	417N3121-18		. .	STIFFENER						L-P	1
500	BACR15BB3D		. .	RIVET						L-P	7
				(SIZE DETERMINED ON INST)							
505	417N3122-1		. .	ANGLE-BRKT						L-P	1
510	417N3121-121		. .	STIFFENER						L, N	1
-515	417N3121-122		. .	STIFFENER						M, P	1
520	417N3122-4		. .	BRACKET						L-P	1
525	417N3122-3		. .	BRACKET						L-P	1
530	417N3121-3		. .	STIFFENER						L, N	1
-535	417N3121-4		. .	STIFFENER						M, P	1
540	417N3121-117		. .	STIFFENER						L, N	1
-545	417N3121-118		. .	STIFFENER						M, P	1
550	417N3111-3SP		. .	FACEPLATE						L, N	1
-555	417N3111-4SP		. .	FACEPLATE						M, P	1
560	417N3110-43SP		. .	FRAME ASSY						L	1
				(LIMITED USAGE)							
-560A	417N3110-43SP		. .	FRAME ASSY						AR	1
-565	417N3110-44SP		. .	FRAME ASSY						M	1
				(LIMITED USAGE)							
-565A	417N3110-44SP		. .	FRAME ASSY						AX	1
570	SL6189-08-4		. .	STUD						L, M, AR, AX	5
				(V97393)							
575	417N3110-51		. .	FRAME ASSY						L, AR	1
-580	417N3110-52		. .	FRAME ASSY						M, AX	1
585	NAS557-12A		. . .	GROMMET						L, M, AR, AX	2
590	417N3170-11		. . .	LATCH ASSY						L, M, AR, AX	1

-Item not Illustrated

25-23-32

ILLUSTRATED PARTS LIST

Page 1098.61

Jul 01/2007



COMPONENT MAINTENANCE MANUAL

FIG/ ITEM	PART NUMBER	AIRLINE PART NUMBER	NOMENCLATURE							USAGE CODE	UNITS PER ASSY
			1	2	3	4	5	6	7		
2- 595	417N3170-12		. . .	LATCH ASSY						L, M, AR, AX	1
				ATTACHING PARTS							
600	BACS12FA08K6		. . .	SCREW (V06710) (SPEC BACS12FA08K6) (OPT BACS12FA08K6 (V06725)) (OPT BACS12FA08K6 (V06950)) (OPT BACS12FA08K6 (V27624)) (OPT BACS12FA08K6 (V34252)) (OPT BACS12FA08K6 (V56878)) (OPT BACS12FA08K6 (V73197)) (OPT BACS12FA08K6 (V80539)) (OPT BACS12FA08K6 (V92215)) (OPT BACS12FA08K6 (V93907)) (OPT BACS12FA08K6 (V97928))						L, M, AR, AX	4
				-----*							
605	6100-9		RETAINER (V2X013)						L, M, AR, AX	2
610	MS20253P2-165		PIN-HINGE						L, M, AR, AX	1
615	417N3173-1		SPRING						L, M, AR, AX	1
620	417N3171-2		BOLT-CAM (OPT ITEM 620A)						L, M, AR, AX	1
-620A	417N3171-3		BOLT-CAM (OPT ITEM 620)						L, M, AR, AX	1
625	417N3172-9		HOUSING ASSY-CAM (OPT ITEM 625A) (USED ON ITEM 590)						L, M, AR, AX	1
-625A	417N3172-19		HOUSING ASSY-CAM (OPT ITEM 625) (USED ON ITEM 590)						L, M, AR, AX	1
630	417N3172-10		HOUSING ASSY-CAM (OPT ITEM 630A) (USED ON ITEM 595)						L, M, AR, AX	1
-630A	417N3172-20		HOUSING ASSY-CAM (OPT ITEM 630) (USED ON ITEM 595)						L, M, AR, AX	1
635	6035-2BR185		INSERT (V01556)						L, M	2

-Item not Illustrated

25-23-32

ILLUSTRATED PARTS LIST

Page 1098.62

Jul 01/2007



COMPONENT MAINTENANCE MANUAL

FIG/ ITEM	PART NUMBER	AIRLINE PART NUMBER	NOMENCLATURE							USAGE CODE	UNITS PER ASSY	
			1	2	3	4	5	6	7			
2-												
640	417N3172-11								HOUSING (USED ON ITEM 625)	L, M, AR, AX	1
-640A	417N3172-21								HOUSING (USED ON ITEM 625A)	L, M, AR, AX	1
645	417N3172-12								HOUSING (USED ON ITEM 630)	L, M, AR, AX	1
-645A	417N3172-22								HOUSING (USED ON ITEM 630A)	L, M, AR, AX	1
650	BACS12FA08K7		. . .							SCREW (V06710) (SPEC BACS12FA08K7) (OPT BACS12FA08K7 (V06725)) (OPT BACS12FA08K7 (V06950)) (OPT BACS12FA08K7 (V27624)) (OPT BACS12FA08K7 (V34252)) (OPT BACS12FA08K7 (V56878)) (OPT BACS12FA08K7 (V73197)) (OPT BACS12FA08K7 (V80539)) (OPT BACS12FA08K7 (V92215)) (OPT BACS12FA08K7 (V93907)) (OPT BACS12FA08K7 (V97928))	L, M, AR, AX	4
655	AN960PD8L		. . .							WASHER	L, M, AR, AX	4
660	H10-08BAC		. . .							NUT (V15653) (SPEC BACN10JC08) (OPT NS202101-82 (V80539)) (OPT RMLH9075-82W (V72962)) (OPT T6S832J (V71087)) (OPT VN303A82 (V92215)) (OPT 96-82 (V80539)) (OPT BRH10A08 (V52828)) (OPT T6S832J (V11815))	L, M, AR, AX	4
665	417N3102-1		. . .							BRACKET-MTG	L, M, AR, AX	2
670	BACB30MB3A		. . .							BOLT (SIZE DETERMINED ON INST)	L, M	2
-670A	BACR15DR3		. . .							RIVET (SIZE DETERMINED ON INST)	AR, AX	4

-Item not Illustrated

25-23-32

ILLUSTRATED PARTS LIST

Page 1098.63

Jul 01/2007



COMPONENT MAINTENANCE MANUAL

FIG/ ITEM	PART NUMBER	AIRLINE PART NUMBER	NOMENCLATURE							USAGE CODE	UNITS PER ASSY	
			1	2	3	4	5	6	7			
2- 675	HL278-3		. . .	COLLAR							L, M	2
				(V73197)								
				(SPEC BACC30Z3)								
				(OPT HL278-3 (V80539))								
				(OPT HL278-3 (V92215))								
680	417N3121-17		. . .	STIFFENER							L, AR	1
-685	417N3121-94		. . .	STIFFENER							M, AX	1
690	CCR274SS3		. . .	RIVET							L, M, AR, AX	4
				(V11815)								
				(SPEC BACR15DR3P)								
				(OPT AF5170-3 (V53551))								
				(OPT RV570A3 (V98996))								
				(SIZE DETERMINED ON INST)								
695	417N3121-18		. . .	STIFFENER							L, M, AR, AX	1
700	BACR15BB3D		. . .	RIVET							L, M, AR, AX	7
				(SIZE DETERMINED ON INST)								
705	417N3122-1		. . .	ANGLE-BRKT							L, M, AR, AX	1
710	417N3121-121		. . .	STIFFENER							L, AR	1
-715	417N3121-122		. . .	STIFFENER							M, AX	1
720	417N3122-4		. . .	BRACKET							L, M, AR, AX	1
725	417N3122-3		. . .	BRACKET							L, M, AR, AX	1
730	417N3121-3		. . .	STIFFENER							L, AR	1
-735	417N3121-4		. . .	STIFFENER							M, AX	1
740	417N3121-117		. . .	STIFFENER							L, AR	1
-745	417N3121-118		. . .	STIFFENER							M, AX	1
750	417N3111-3SP		. .	FACEPLATE							L, AR	1
-755	417N3111-4SP		. .	FACEPLATE							M, AX	1
760	BAC27NPA0610		. MARKER-ALUMINUM FOIL								L, N, AR	1
765	BAC27NPA0609		. MARKER-ALUMINUM FOIL								M, P, AX	1
770	BAC27NPA0664		. MARKER-ALUMINUM FOIL								L, N, AR	1
775	BAC27NPA0665		. MARKER-ALUMINUM FOIL								M, P, AX	1

-Item not Illustrated

25-23-32

ILLUSTRATED PARTS LIST

Page 1098.64

Jul 01/2007

COMPONENT MAINTENANCE MANUAL

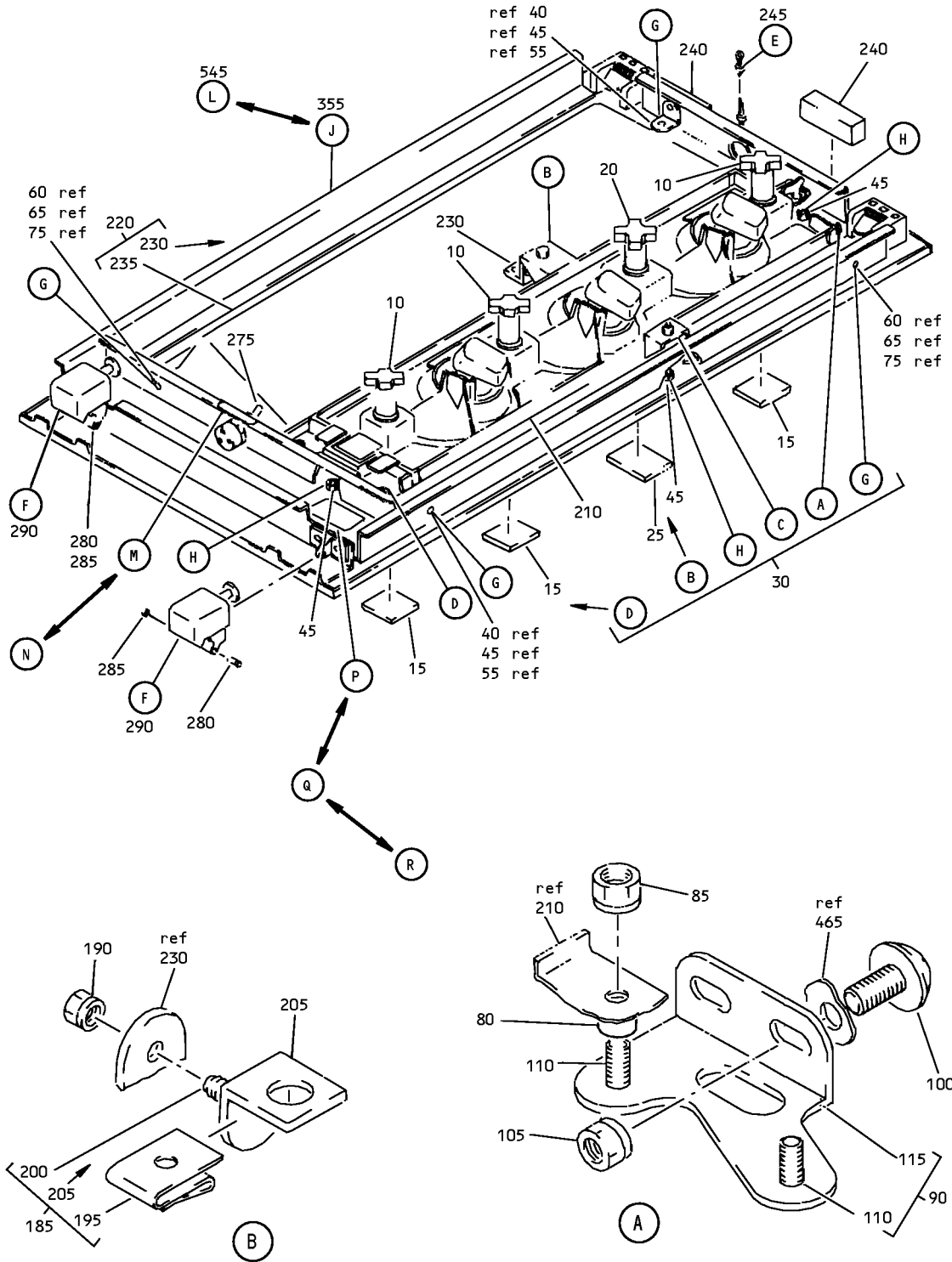

Aft Partial Underbin - Passenger (LH and RH) Service Unit Assembly
IPL Figure 3 (Sheet 1 of 6)

25-23-32

ILLUSTRATED PARTS LIST

Page 1098.65

Jul 01/2007

COMPONENT MAINTENANCE MANUAL

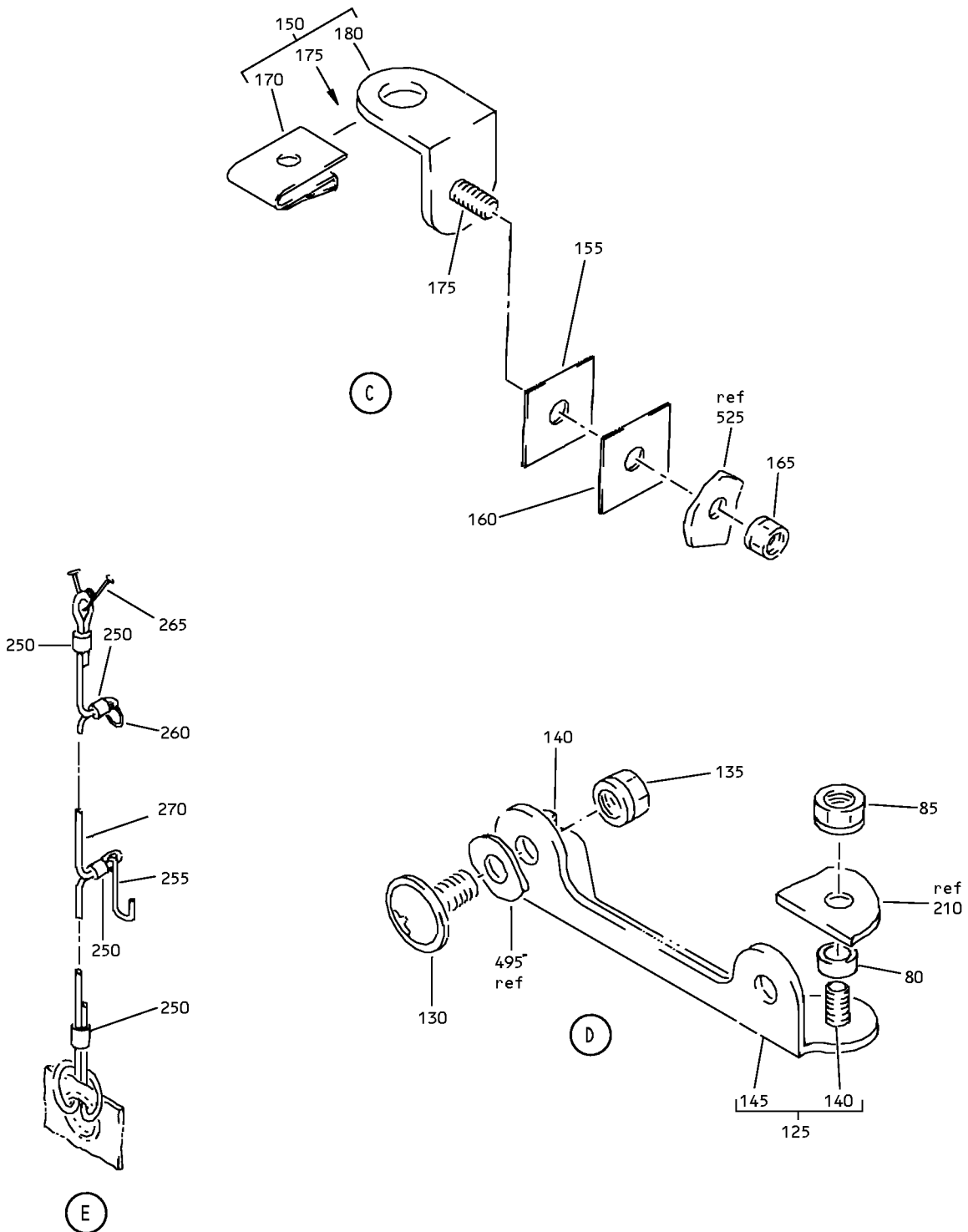

Aft Partial Underbin - Passenger (LH and RH) Service Unit Assembly
IPL Figure 3 (Sheet 2 of 6)

25-23-32

ILLUSTRATED PARTS LIST

Page 1098.66

Jul 01/2007

COMPONENT MAINTENANCE MANUAL

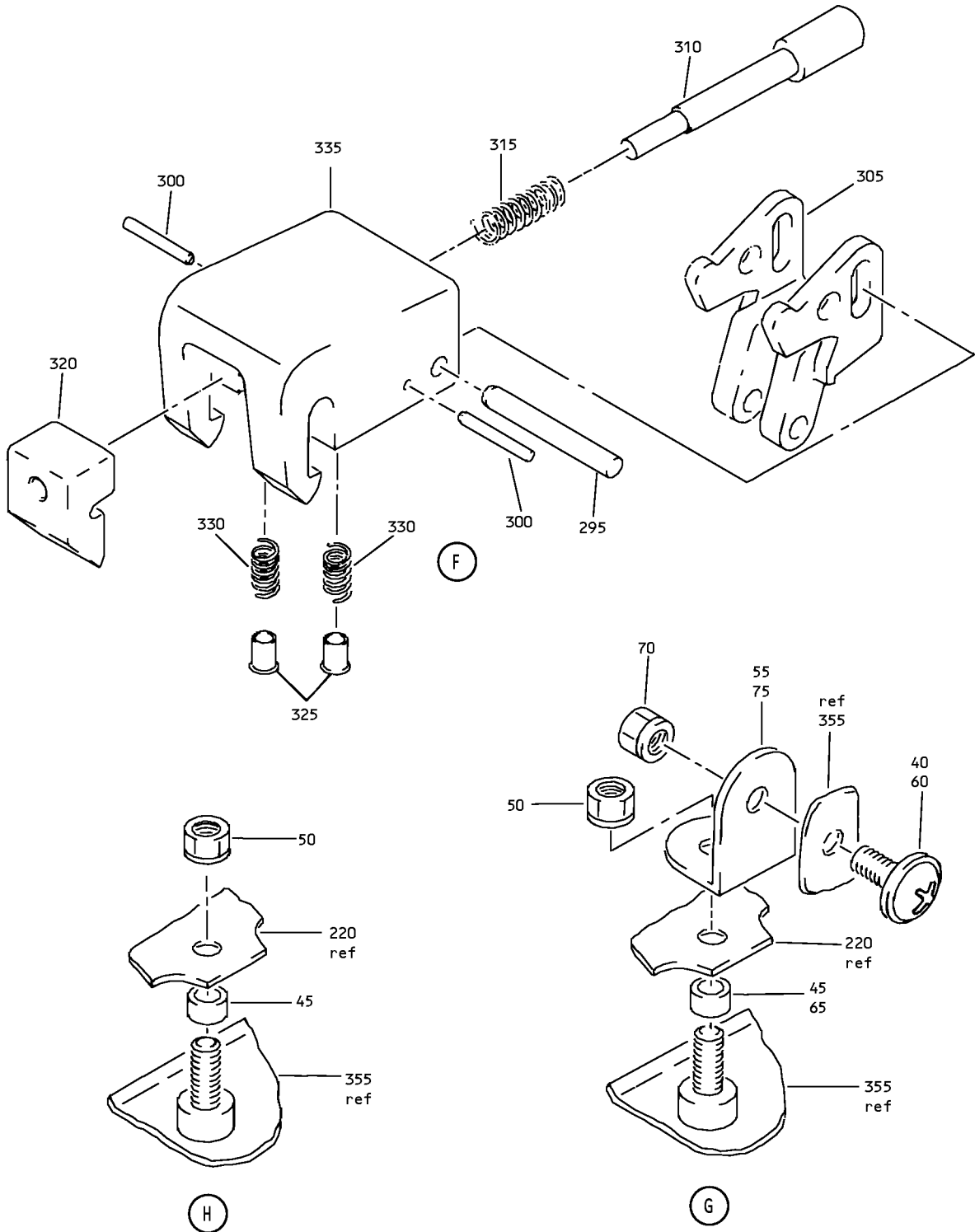

Aft Partial Underbin - Passenger (LH and RH) Service Unit Assembly
IPL Figure 3 (Sheet 3 of 6)

25-23-32

ILLUSTRATED PARTS LIST

Page 1098.67

Jul 01/2007

COMPONENT MAINTENANCE MANUAL

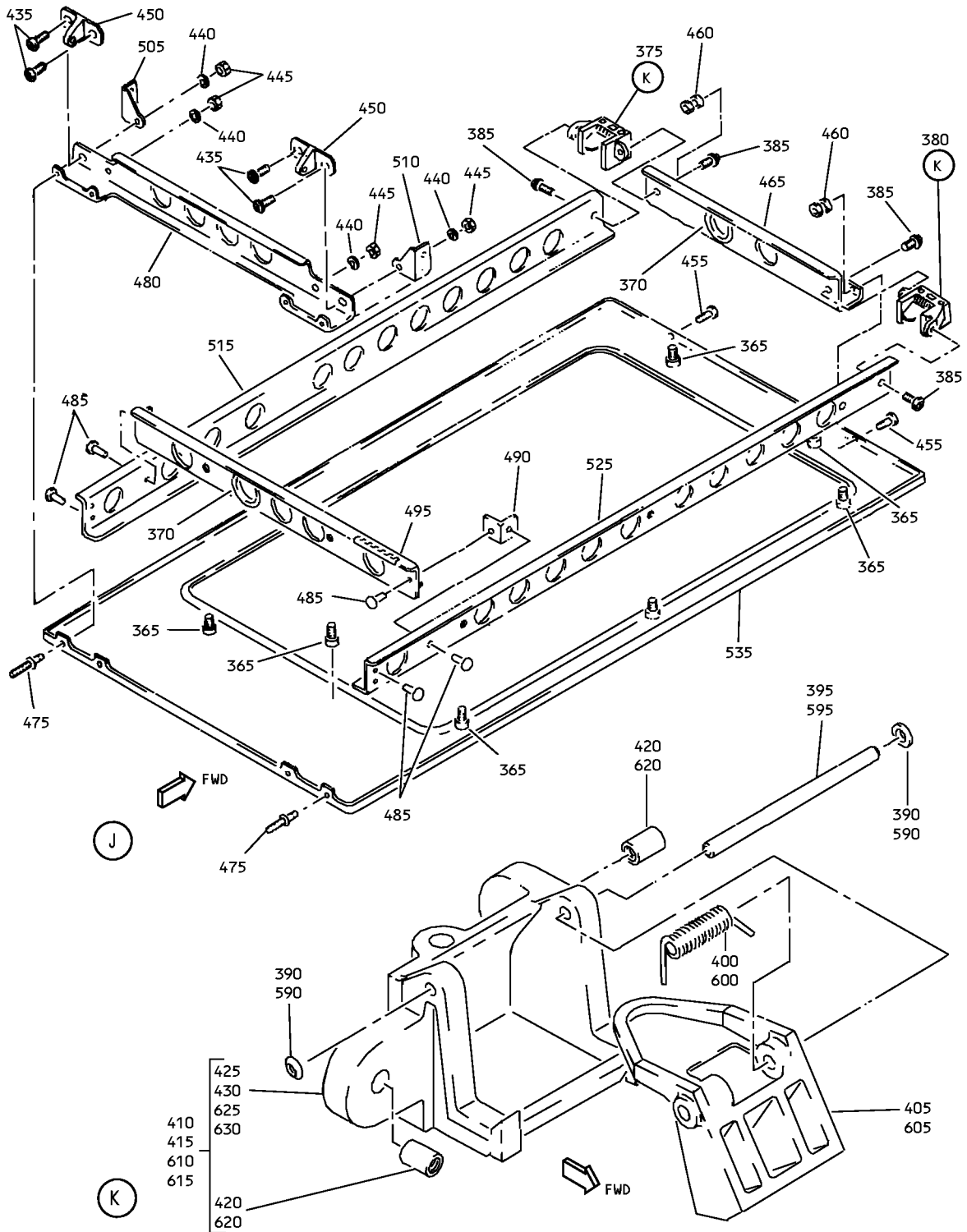

Aft Partial Underbin - Passenger (LH and RH) Service Unit Assembly
IPL Figure 3 (Sheet 4 of 6)

25-23-32

ILLUSTRATED PARTS LIST

Page 1098.68

Jul 01/2007

COMPONENT MAINTENANCE MANUAL

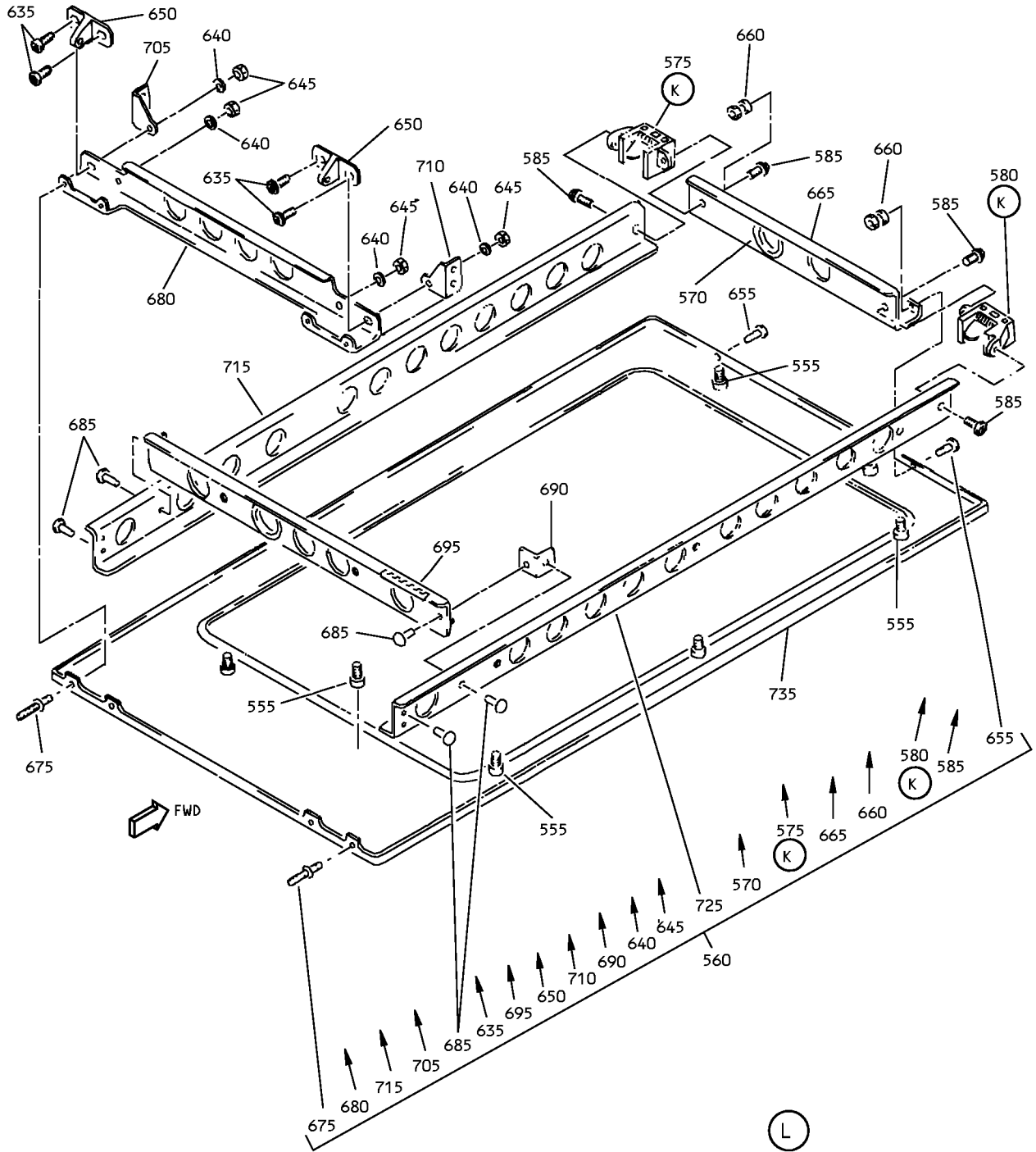

Aft Partial Underbin - Passenger (LH and RH) Service Unit Assembly
IPL Figure 3 (Sheet 5 of 6)

25-23-32

ILLUSTRATED PARTS LIST

Page 1098.69

Jul 01/2007

COMPONENT MAINTENANCE MANUAL

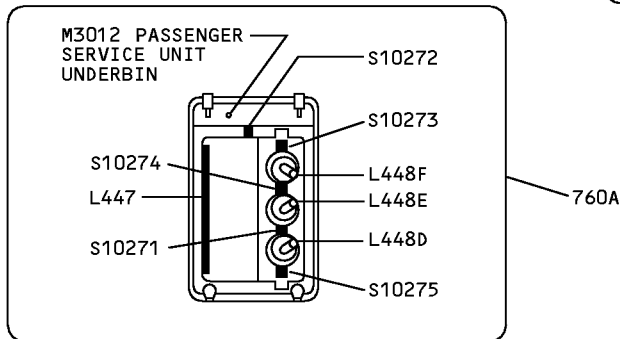
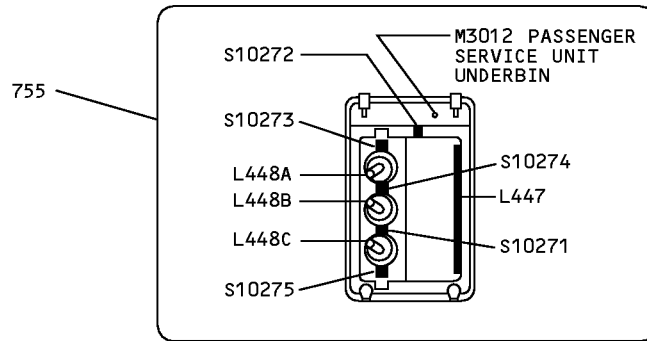
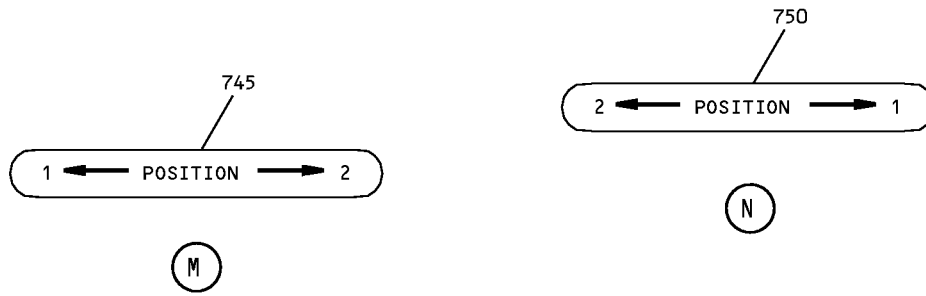

R

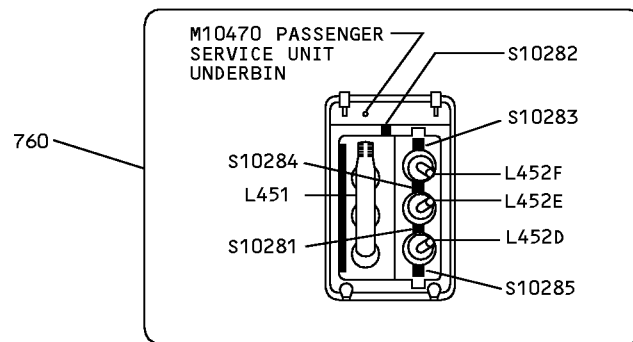

Q

Aft Partial Underbin - Passenger (LH and RH) Service Unit Assembly
IPL Figure 3 (Sheet 6 of 6)

25-23-32

ILLUSTRATED PARTS LIST

Page 1098.70

Jul 01/2007



COMPONENT MAINTENANCE MANUAL

FIG/ ITEM	PART NUMBER	AIRLINE PART NUMBER	NOMENCLATURE							USAGE CODE	UNITS PER ASSY
			1	2	3	4	5	6	7		
3-											
-1	417N3100-175SP									S	RF
-5	417N3100-68SP									Q	RF
-5A	417N3100-176SP									T	RF
10	920056									Q, S, T	3
15	VIP720-1B									Q, S, T	3
-15A	VIP720-1C									Q, S, T	3
-15B	VIP720-6E									Q, S, T	3
-15C	VIP720-6F									Q, S, T	3
-15D	VIP720-6G									Q, S, T	3
-15E	VIP720-6J									Q, S, T	3

-Item not Illustrated

25-23-32

ILLUSTRATED PARTS LIST

Page 1098.71

Jul 01/2007



COMPONENT MAINTENANCE MANUAL

FIG/ ITEM	PART NUMBER	AIRLINE PART NUMBER	NOMENCLATURE							USAGE CODE	UNITS PER ASSY	
			1	2	3	4	5	6	7			
3- -15F	VIP720-6K		.								Q, S, T	3
-15G	VIP720-6L		.								Q, S, T	3
-15H	S417N304-1M		.								Q, S, T	3
-15J	S417N304-1N		.								Q, S, T	3
20	920055		.								Q, S, T	1
25	VIP720-2C		.								Q, S, T	1
-25A	VIP720-2D		.								Q, S, T	1
-25B	VIP720-2E		.								Q, S, T	1
-25C	VIP720-2F		.								Q, S, T	1
-25D	VIP720-2G		.								Q, S, T	1

-Item not Illustrated

25-23-32

ILLUSTRATED PARTS LIST

Page 1098.72

Jul 01/2007



COMPONENT MAINTENANCE MANUAL

FIG/ ITEM	PART NUMBER	AIRLINE PART NUMBER	NOMENCLATURE	USAGE CODE	UNITS PER ASSY
3- -25E	VIP720-3A		. LENS-CALL SWITCH (COLOR OPT-CUST PREFERENCE, ORANGE- WHITE) (V28406) (SPEC S417N303-3A)	Q, S, T	1
-25F	VIP720-4A		. LENS-CALL SWITCH (COLOR OPT-CUST PREFERENCE, RED-WHITE) (V28406) (SPEC S417N303-4A)	Q, S, T	1
-25G	S417N303-3C		. LENS-CALL SWITCH (COLOR OPT-CUST PREFERENCE, RED-WHITE)	Q, S, T	1
30	417N3100-7		. FASTENER ASSY (REPLACED BY ITEM 30A)	S	1
-30A	417N3100-87		. FASTENER ASSY (REPLACES ITEM 30)	S	1
-35	417N3100-8		. FASTENER ASSY	Q	1
-35J	417N3100-8		. FASTENER ASSY (REPLACED BY ITEM 35K)	T	1
-35K	417N3100-87		. FASTENER ASSY (REPLACES ITEM 35J)	T	1
40	BACS12FA08K5		. . SCREW (V06710) (SPEC BACS12FA08K5) (OPT BACS12FA08K5 (V06725)) (OPT BACS12FA08K5 (V06950)) (OPT BACS12FA08K5 (V27624)) (OPT BACS12FA08K5 (V34252)) (OPT BACS12FA08K5 (V56878)) (OPT BACS12FA08K5 (V73197)) (OPT BACS12FA08K5 (V80539)) (OPT BACS12FA08K5 (V92215)) (OPT BACS12FA08K5 (V93907)) (OPT BACS12FA08K5 (V97928))	Q, S, T	2
45	NAS43DD3-7		. . SPACER (OPT ITEM 45A, 45B, 45C) (USED ON ITEMS 30, 35J)	Q, S, T	5
-45A	MS35489-4X		. . GROMMET (OPT ITEM 45, 45B, 45C) (USED ON ITEMS 30, 35J)	Q, S, T	5

-Item not Illustrated

25-23-32

ILLUSTRATED PARTS LIST

Page 1098.73

Jul 01/2007



COMPONENT MAINTENANCE MANUAL

FIG/ ITEM	PART NUMBER	AIRLINE PART NUMBER	NOMENCLATURE							USAGE CODE	UNITS PER ASSY	
			1	2	3	4	5	6	7			
3- 65	NAS43DD3-7		.	.							Q, S, T	2
-65A	MS35489-4X		.	.							Q, S, T	2
-65B	G6940-3B3J		.	.							Q, S, T	2
-65C	G6940-3B3		.	.							Q, S, T	2
70	BACN10YJ08		.	.							Q, S, T	4
75	417N3122-14		.	.							Q, S, T	2
80	NAS43DD3-22											
80A	NAS43DD3-20		.	.							S, T	4
85	BACN10YJ08		.	.							Q, S, T	4
90	417N3122-107		.	.							S	1
-95	417N3122-108		.	.							Q, T	1

-Item not Illustrated

25-23-32

ILLUSTRATED PARTS LIST

Page 1098.75

Jul 01/2007



COMPONENT MAINTENANCE MANUAL

FIG/ ITEM	PART NUMBER	AIRLINE PART NUMBER	NOMENCLATURE							USAGE CODE	UNITS PER ASSY
			1	2	3	4	5	6	7		
3-			ATTACHING PARTS								
100	BACS12FA08K5		. . SCREW (V06710) (SPEC BACS12FA08K5) (OPT BACS12FA08K5 (V06725)) (OPT BACS12FA08K5 (V06950)) (OPT BACS12FA08K5 (V27624)) (OPT BACS12FA08K5 (V34252)) (OPT BACS12FA08K5 (V56878)) (OPT BACS12FA08K5 (V73197)) (OPT BACS12FA08K5 (V80539)) (OPT BACS12FA08K5 (V92215)) (OPT BACS12FA08K5 (V93907)) (OPT BACS12FA08K5 (V97928))							Q, S, T	2
105	BACN10YJ08		. . NUT -----*							Q, S, T	2
110	BACS21AQ2A3P		DELETED								
110A	BACS21AQ2A3K		. . . STUD							Q, S, T	2
115	417N3122-109		. . . ANGLE							S	1
-120	417N3122-110		. . . ANGLE							Q, T	1
125	417N3122-71		. . ANGLE ASSY (USED ON ITEMS 30, 35K)							Q, S, T	1
			ATTACHING PARTS								
130	BACS12FA08K5		. . SCREW (V06710) (SPEC BACS12FA08K5) (OPT BACS12FA08K5 (V06725)) (OPT BACS12FA08K5 (V06950)) (OPT BACS12FA08K5 (V27624)) (OPT BACS12FA08K5 (V34252)) (OPT BACS12FA08K5 (V56878)) (OPT BACS12FA08K5 (V73197)) (OPT BACS12FA08K5 (V80539)) (OPT BACS12FA08K5 (V92215)) (OPT BACS12FA08K5 (V93907)) (OPT BACS12FA08K5 (V97928))							Q, S, T	2
135	BACN10YJ08		. . NUT -----*							Q, S, T	2
140	BACS21AQ2A3P		DELETED								
140A	BACS21AQ2A3K		. . . STUD							Q, S, T	2

-Item not Illustrated

25-23-32

ILLUSTRATED PARTS LIST

Page 1098.76

Jul 01/2007



COMPONENT MAINTENANCE MANUAL

FIG/ ITEM	PART NUMBER	AIRLINE PART NUMBER	NOMENCLATURE							USAGE CODE	UNITS PER ASSY
			1	2	3	4	5	6	7		
3-											
145	417N3122-72		. . .				ANGLE			Q, S, T	1
150	417N3122-60		. .				BRACKET ASSY			Q, S, T	1
							ATTACHING PARTS				
155	66-25727-1		. .				SHIM (USED ON ITEMS 30, 35K)			Q, S, T	AR
160	66-25727-2		. .				SHIM (USED ON ITEMS 30, 35K)			Q, S, T	AR
165	BACN10YJ08		. .				NUT			Q, S, T	1
							----- * -----				
170	82-47-108-15		. . .				CLIP (V84483)			Q, S, T	1
175	BACS21AQ2A3P						DELETED				
175A	BACS21AQ2A3K		. . .				STUD			Q, S, T	1
180	417N3122-61		. . .				BRACKET			Q, S, T	1
185	417N3122-55						DELETED				
185A	417N3122-122		. .				BRACKET ASSY			Q, S, T	1
							ATTACHING PARTS				
187	MS35335-31		. .				WASHER (USED ON ITEMS 30A, 35K)			S, T	1
190	BACN10YJ08		. .				NUT			Q, S, T	1
							----- * -----				
195	82-47-108-15		. . .				CLIP (V84483)			Q, S, T	1
200	BACS21AQ2A3P						DELETED				
200A	BACS21AQ2A3K		. . .				STUD			Q, S, T	1
205	417N3122-56						DELETED				
205A	417N3122-121		. . .				BRACKET			Q, S, T	1
210	10-1006-1		. LIGHT-READING (V72914) (SPEC S417N302-1)							S	1
-215	10-1006-2		. LIGHT-READING (V72914) (SPEC S417N302-2)							Q, T	1
220	417N3105-3SP		. MODULE ASSY-SVCE (REPLACED BY ITEM 220A)							S, T	1

-Item not Illustrated

25-23-32

ILLUSTRATED PARTS LIST

Page 1098.77

Jul 01/2007



COMPONENT MAINTENANCE MANUAL

FIG/ ITEM	PART NUMBER	AIRLINE PART NUMBER	NOMENCLATURE							USAGE CODE	UNITS PER ASSY
			1	2	3	4	5	6	7		
3-											
-220A	417N3105-5SP		.							S, T	1
-220J	417N3105-3SP		.							Q	1
225	BACS21AQ6A6M		.	.						S, T	4
230	417N3122-53		.	.						Q, S, T	1
235	417N3101-1SP		.	.						Q, S, T	1
240	417N3100-71		.							Q, S, T	2
245	417N3190-1		.							Q, S, T	1
250	GSC219		.	.						Q, S, T	4
-250A	GSC205		.	.						Q, S, T	4
255	10-61790-1		.	.						Q, S, T	1
260	NAS43DD4-5		.	.						Q, S, T	1
265	65C16899-6		.	.						Q, S, T	1
270	417N3190-3		.	.						Q, S, T	1
275	1TW2-3		.							Q, S, T	1
280	BACR15BB4D10		.							Q, S, T	2
285	6100-12		.							Q, S, T	2
290	417N3180-1		.							Q, S, T	2
295	NAS607-2-8P		.	.						Q, S, T	1
300	NAS607-1-4P		.	.						Q, S, T	2

-Item not Illustrated

25-23-32

ILLUSTRATED PARTS LIST

Page 1098.78

Jul 01/2007



COMPONENT MAINTENANCE MANUAL

FIG/ ITEM	PART NUMBER	AIRLINE PART NUMBER	NOMENCLATURE							USAGE CODE	UNITS PER ASSY
			1	2	3	4	5	6	7		
3-											
305	417N3181-1		. .							Q, S, T	1
-305A	65-85902-1		. .							Q, S, T	1
310	65-85905-4		. .							Q, S, T	1
315	RCS3290		. .							Q, S, T	1
320	417N3182-1		. .							Q, S, T	1
325	417N3180-3		. .							Q, S, T	1
330	RCS3289		. .							Q, S, T	2
335	417N3183-1		. .							Q, S, T	1
-340	AN960JD416L		. .							Q, S, T	AR
-345	PLWP1S		. .							Q, S, T	AR
-350	61-33500-001		. .							S, T	1
-350A	286N0516-001		. .							Q	1
355	417N3110-3SP		. .							S	1
-360	417N3110-4SP		. .							Q	1
-360J	417N3110-4SP		. .							T	1
365	SL6189-08-4		. .							Q, S, T	7
-365A	417N3122-6		. .							Q, S, T	7
370	NAS557-12A		. .							Q, S, T	2
375	417N3170-11		. .							Q, S, T	1
380	417N3170-12		. .							Q, S, T	1

-Item not Illustrated

25-23-32

ILLUSTRATED PARTS LIST

Page 1098.79

Jul 01/2007



COMPONENT MAINTENANCE MANUAL

FIG/ ITEM	PART NUMBER	AIRLINE PART NUMBER	NOMENCLATURE							USAGE CODE	UNITS PER ASSY	
			1	2	3	4	5	6	7			
3-			ATTACHING PARTS									
385	BACS12FA08K6		.	.	SCREW (V06710) (SPEC BACS12FA08K6) (OPT BACS12FA08K6 (V06725)) (OPT BACS12FA08K6 (V06950)) (OPT BACS12FA08K6 (V27624)) (OPT BACS12FA08K6 (V34252)) (OPT BACS12FA08K6 (V56878)) (OPT BACS12FA08K6 (V73197)) (OPT BACS12FA08K6 (V80539)) (OPT BACS12FA08K6 (V92215)) (OPT BACS12FA08K6 (V93907)) (OPT BACS12FA08K6 (V97928))						Q, S, T	4
			-----*									
390	6100-9		RETAINER (V0647B)					Q, S, T	2
395	MS20253P2-165		PIN-HINGE					Q, S, T	1
400	417N3173-1		SPRING					Q, S, T	1
405	417N3171-2		BOLT-CAM (OPT ITEM 405A)					Q, S, T	1
-405A	417N3171-3		BOLT-CAM (OPT ITEM 405)					Q, S, T	1
410	417N3172-9		HOUSING ASSY-CAM (OPT ITEM 410A) (USED ON ITEM 375)					Q, S, T	1
-410A	417N3172-19		HOUSING ASSY-CAM (OPT ITEM 410) (USED ON ITEM 375)					Q, S, T	1
415	417N3172-10		HOUSING ASSY-CAM (OPT ITEM 415A) (USED ON ITEM 380)					Q, S, T	1
-415A	417N3172-20		HOUSING ASSY-CAM (OPT ITEM 415) (USED ON ITEM 380)					Q, S, T	1
420	6035-2BR185		INSERT (V01556)					Q, S, T	2
425	417N3172-11		HOUSING (USED ON ITEM 410)					Q, S, T	1

-Item not Illustrated

25-23-32

ILLUSTRATED PARTS LIST

Page 1098.80

Jul 01/2007



COMPONENT MAINTENANCE MANUAL

FIG/ ITEM	PART NUMBER	AIRLINE PART NUMBER	NOMENCLATURE							USAGE CODE	UNITS PER ASSY
			1	2	3	4	5	6	7		
3-											
-425A	417N3172-21							HOUSING (USED ON ITEM 410A)	Q, S, T	1
430	417N3172-12							HOUSING (USED ON ITEM 415)	Q, S, T	1
-430A	417N3172-22							HOUSING (USED ON ITEM 415A)	Q, S, T	1
435	BACS12FA08K7		. .						SCREW (V06710) (SPEC BACS12FA08K7) (OPT BACS12FA08K7 (V06725)) (OPT BACS12FA08K7 (V06950)) (OPT BACS12FA08K7 (V27624)) (OPT BACS12FA08K7 (V34252)) (OPT BACS12FA08K7 (V56878)) (OPT BACS12FA08K7 (V73197)) (OPT BACS12FA08K7 (V80539)) (OPT BACS12FA08K7 (V92215)) (OPT BACS12FA08K7 (V93907)) (OPT BACS12FA08K7 (V97928))	Q, S, T	4
440	AN960PD8L		. .						WASHER	Q, S, T	4
445	H10-08BAC		. .						NUT (V15653) (SPEC BACN10JC08) (OPT NS202101-82 (V80539)) (OPT RMLH9075-82W (V72962)) (OPT T6S832J (V71087)) (OPT VN303A82 (V92215)) (OPT 96-82 (V80539)) (OPT BRH10A08 (V52828)) (OPT T6S832J (V11815))	Q, S, T	4
450	417N3102-1		. .						BRACKET-MTG	Q, S, T	2
455	BACB30MB3A		. .						BOLT (SIZE DETERMINED ON INST)	Q, S, T	2
460	HL278-3		. .						COLLAR (V73197) (SPEC BACC30Z3) (OPT HL278-3 (V80539)) (OPT HL278-3 (V92215))	Q, S, T	2
465	417N3121-17		. .						STIFFENER	S	1
-470	417N3121-94		. .						STIFFENER	Q, T	1

-Item not Illustrated

25-23-32

ILLUSTRATED PARTS LIST

Page 1098.81

Jul 01/2007



COMPONENT MAINTENANCE MANUAL

FIG/ ITEM	PART NUMBER	AIRLINE PART NUMBER	NOMENCLATURE							USAGE CODE	UNITS PER ASSY
			1	2	3	4	5	6	7		
3-											
475	CCR274SS3		. .	RIVET						Q, S, T	4
				(V11815)							
				(SPEC BACR15DR3P)							
				(OPT AF5170-3 (V53551))							
				(OPT RV570A3 (V98996))							
				(SIZE DETERMINED ON INST)							
480	417N3121-18		. .	STIFFENER						Q, S, T	1
485	BACR15BB3D		. .	RIVET						Q, S, T	7
				(SIZE DETERMINED ON INST)							
490	417N3122-1		. .	ANGLE-BRKT						Q, S, T	1
495	417N3121-121		. .	STIFFENER						S	1
-500	417N3121-122		. .	STIFFENER						Q, T	1
505	417N3122-4		. .	BRACKET						Q, S, T	1
510	417N3122-3		. .	BRACKET						Q, S, T	1
515	417N3121-3		. .	STIFFENER						S	1
-520	417N3121-4		. .	STIFFENER						Q, T	1
525	417N3121-117		. .	STIFFENER						S	1
-530	417N3121-118		. .	STIFFENER						Q, T	1
535	417N3111-3SP		. .	FACEPLATE						S	1
-540	417N3111-4SP		. .	FACEPLATE						Q, T	1
545	417N3110-43SP		. .	FRAME ASSY						S	1
				(REPLACES ITEM 355)							
-550	417N3110-44SP		. .	FRAME ASSY						T	1
				(REPLACES ITEM 360J)							
555	SL6189-08-4		. .	STUD						S, T	5
				(V97393)							
560	417N3110-51		. .	FRAME ASSY						S	1
-565	417N3110-52		. .	FRAME ASSY						T	1
570	NAS557-12A		. . .	GROMMET						S, T	2
575	417N3170-11		. . .	LATCH ASSY						S, T	1
580	417N3170-12		. . .	LATCH ASSY						S, T	1

-Item not Illustrated

25-23-32

ILLUSTRATED PARTS LIST

Page 1098.82

Jul 01/2007



COMPONENT MAINTENANCE MANUAL

FIG/ ITEM	PART NUMBER	AIRLINE PART NUMBER	NOMENCLATURE							USAGE CODE	UNITS PER ASSY
			1	2	3	4	5	6	7		
3-			ATTACHING PARTS								
585	BACS12FA08K6		. . . SCREW (V06710) (SPEC BACS12FA08K6) (OPT BACS12FA08K6 (V06725)) (OPT BACS12FA08K6 (V06950)) (OPT BACS12FA08K6 (V27624)) (OPT BACS12FA08K6 (V34252)) (OPT BACS12FA08K6 (V56878)) (OPT BACS12FA08K6 (V73197)) (OPT BACS12FA08K6 (V80539)) (OPT BACS12FA08K6 (V92215)) (OPT BACS12FA08K6 (V93907)) (OPT BACS12FA08K6 (V97928))							S, T	4
590	6100-9		-----*----- RETAINER (V0647B)							S, T	2
595	MS20253P2-165	 PIN-HINGE							S, T	1
600	417N3173-1	 SPRING							S, T	1
605	417N3171-2	 BOLT-CAM (OPT ITEM 605A)							S, T	1
-605A	417N3171-3	 BOLT-CAM (OPT ITEM 605)							S, T	1
610	417N3172-9	 HOUSING ASSY-CAM (OPT ITEM 610A) (USED ON ITEM 575)							S, T	1
-610A	417N3172-19	 HOUSING ASSY-CAM (OPT ITEM 610) (USED ON ITEM 575)							S, T	1
615	417N3172-10	 HOUSING ASSY-CAM (OPT ITEM 615A) (USED ON ITEM 580)							S, T	1
-615A	417N3172-20	 HOUSING ASSY-CAM (OPT ITEM 615) (USED ON ITEM 580)							S, T	1
620	6035-2BR185	 INSERT (V01556)							S, T	2
625	417N3172-11	 HOUSING (USED ON ITEM 610)							S, T	1

-Item not illustrated

25-23-32

ILLUSTRATED PARTS LIST

Page 1098.83

Jul 01/2007



COMPONENT MAINTENANCE MANUAL

FIG/ ITEM	PART NUMBER	AIRLINE PART NUMBER	NOMENCLATURE	USAGE CODE	UNITS PER ASSY
3- 675	CCR274SS3		. . . RIVET (V11815) (SPEC BACR15DR3P) (OPT AF5170-3 (V53551)) (OPT RV570A3 (V98996)) (SIZE DETERMINED ON INST)	S, T	4
680	417N3121-18		. . . STIFFENER	S, T	1
685	BACR15BB3D		. . . RIVET (SIZE DETERMINED ON INST)	S, T	7
690	417N3122-1		. . . ANGLE-BRKT	S, T	1
695	417N3121-121		. . . STIFFENER	S	1
-700	417N3121-122		. . . STIFFENER	T	1
705	417N3122-4		. . . BRACKET	S, T	1
710	417N3122-3		. . . BRACKET	S, T	1
715	417N3121-3		. . . STIFFENER	S	1
-720	417N3121-4		. . . STIFFENER	T	1
725	417N3121-117		. . . STIFFENER	S	1
-730	417N3121-118		. . . STIFFENER	T	1
735	417N3111-3SP		. . FACEPLATE	S	1
-740	417N3111-4SP		. . FACEPLATE	T	1
745	BAC27NPA0610		. MARKER-ALUMINUM FOIL	S	1
750	BAC27NPA0609		. MARKER-ALUMINUM FOIL	Q, T	1
755	BAC29PPS1429		. MARKER-ALUMINUM FOIL	S	1
760	BAC27NPA0665		. MARKER-ALUMINUM FOIL	Q	1
760A	BAC29PPS1428		. MARKER-ALUMINUM FOIL	T	1

-Item not Illustrated

25-23-32

ILLUSTRATED PARTS LIST

Page 1098.85

Jul 01/2007

COMPONENT MAINTENANCE MANUAL

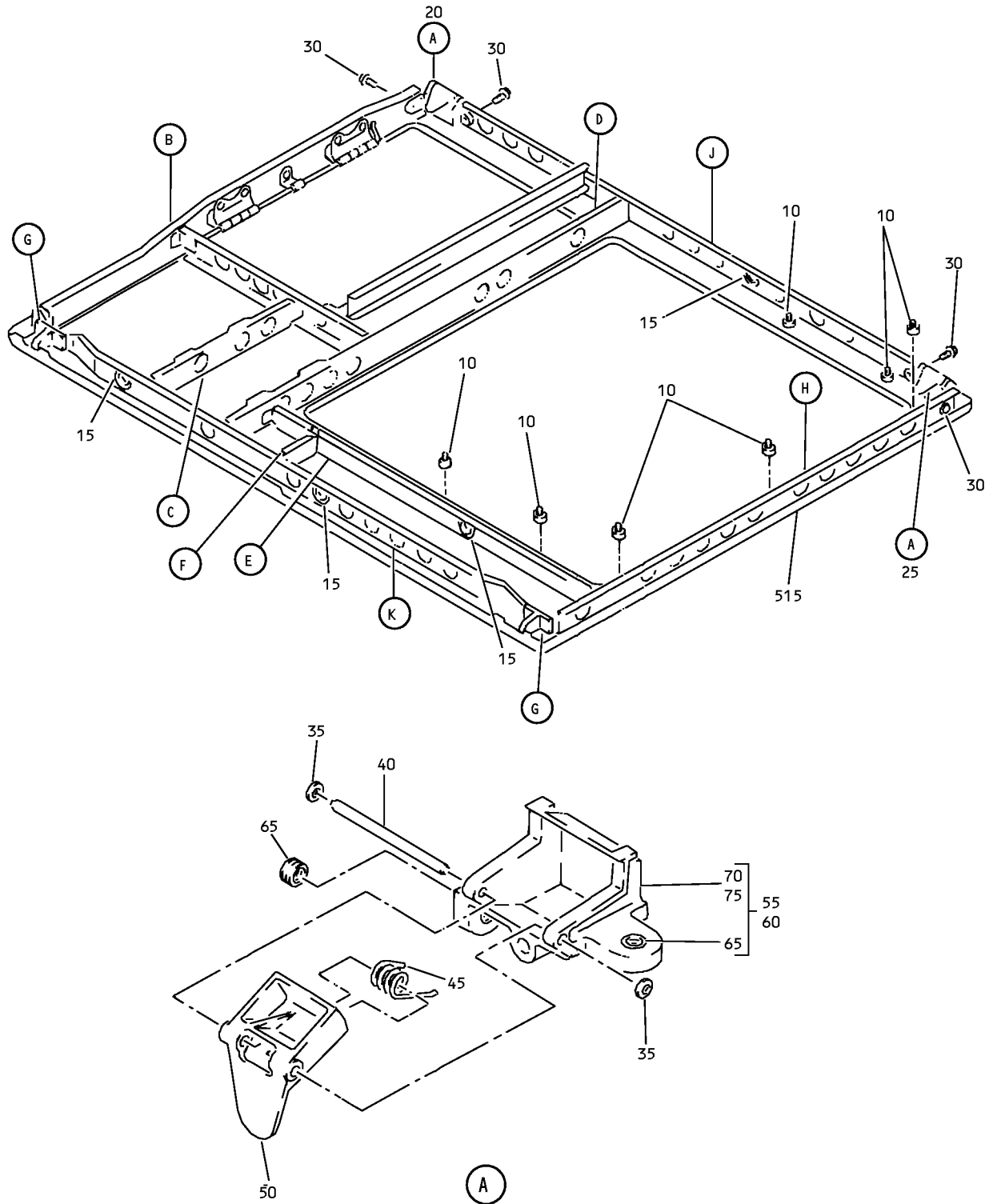

Frame Assembly - Full Underbin
IPL Figure 4 (Sheet 1 of 5)

25-23-32

ILLUSTRATED PARTS LIST

Page 1098.86

Jul 01/2007

COMPONENT MAINTENANCE MANUAL

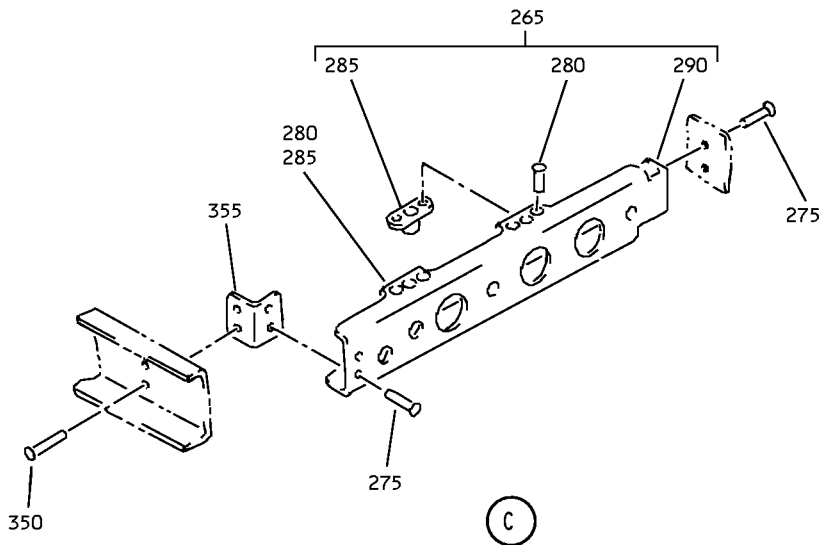
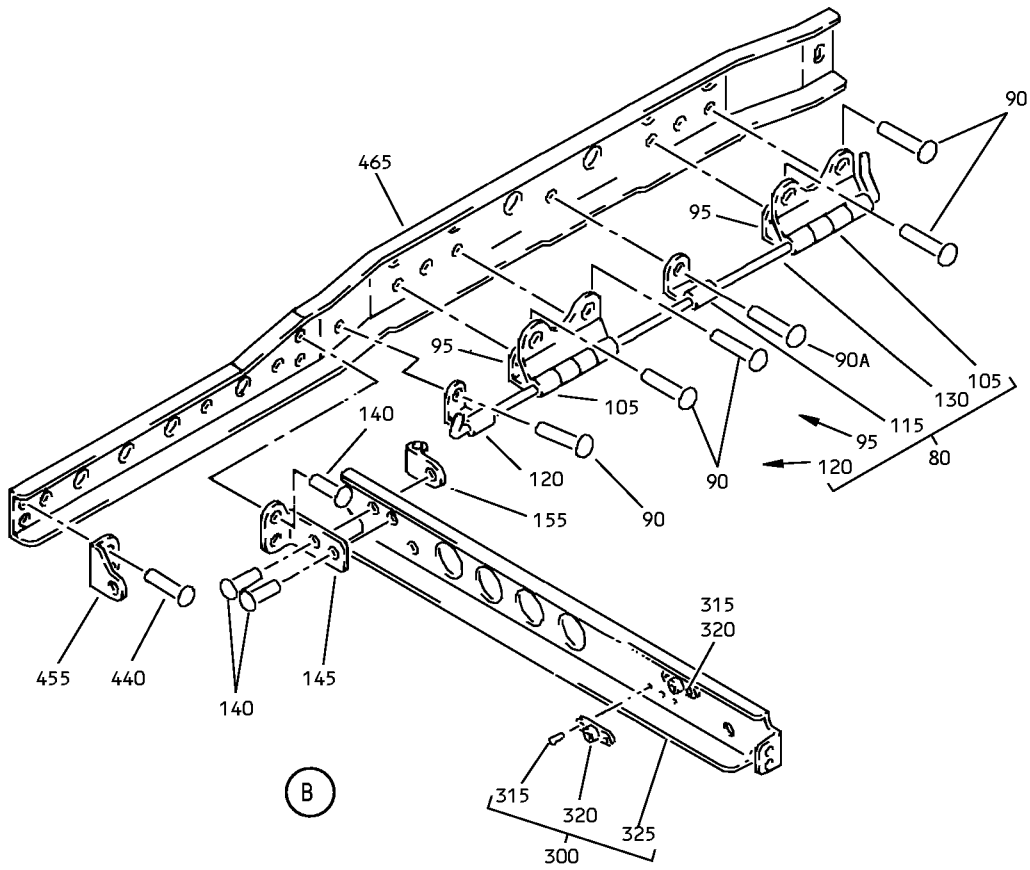

Frame Assembly - Full Underbin
IPL Figure 4 (Sheet 2 of 5)

25-23-32

ILLUSTRATED PARTS LIST

Page 1098.87

Jul 01/2007

COMPONENT MAINTENANCE MANUAL

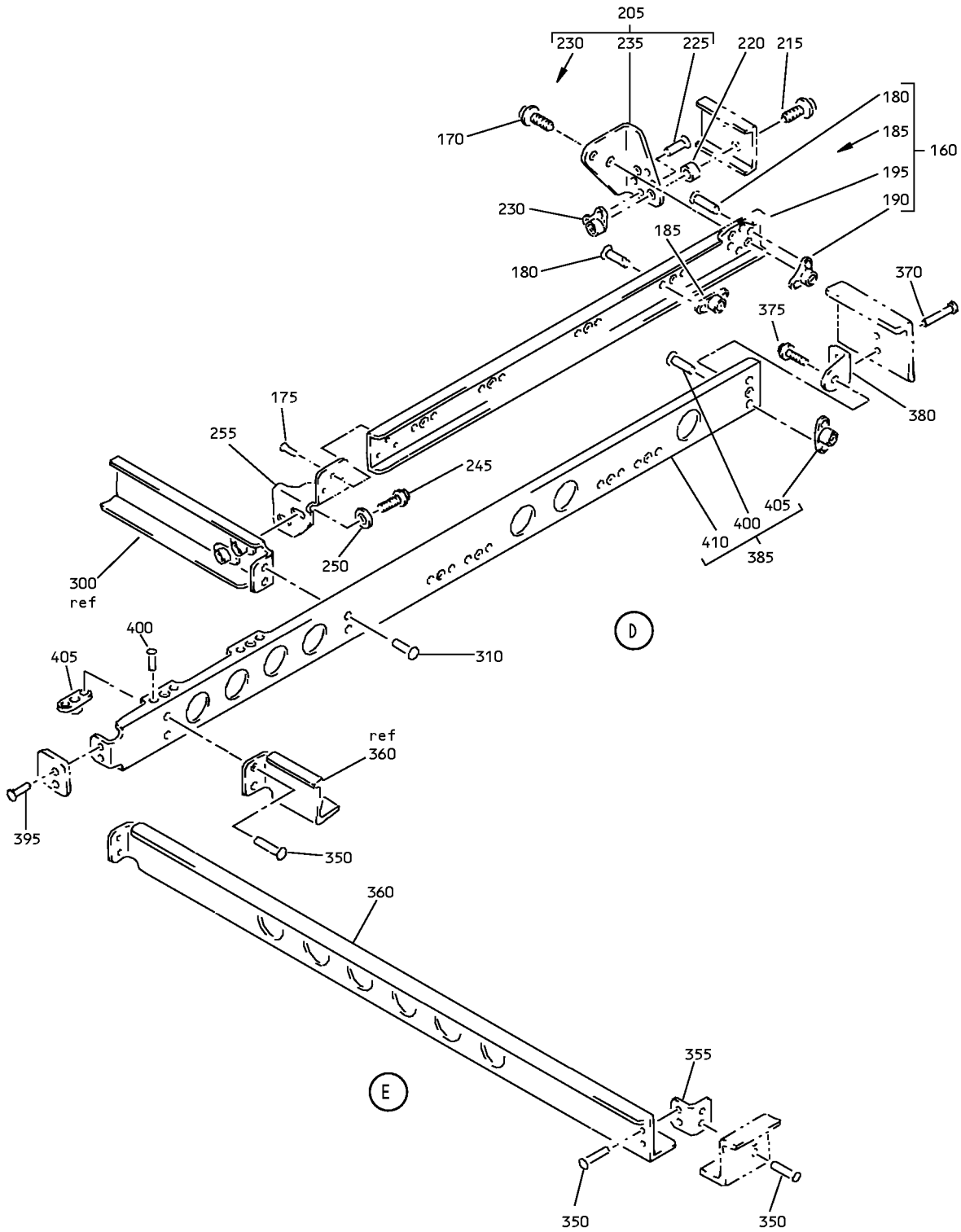

Frame Assembly - Full Underbin
IPL Figure 4 (Sheet 3 of 5)

25-23-32

ILLUSTRATED PARTS LIST

Page 1098.88

Jul 01/2007

COMPONENT MAINTENANCE MANUAL

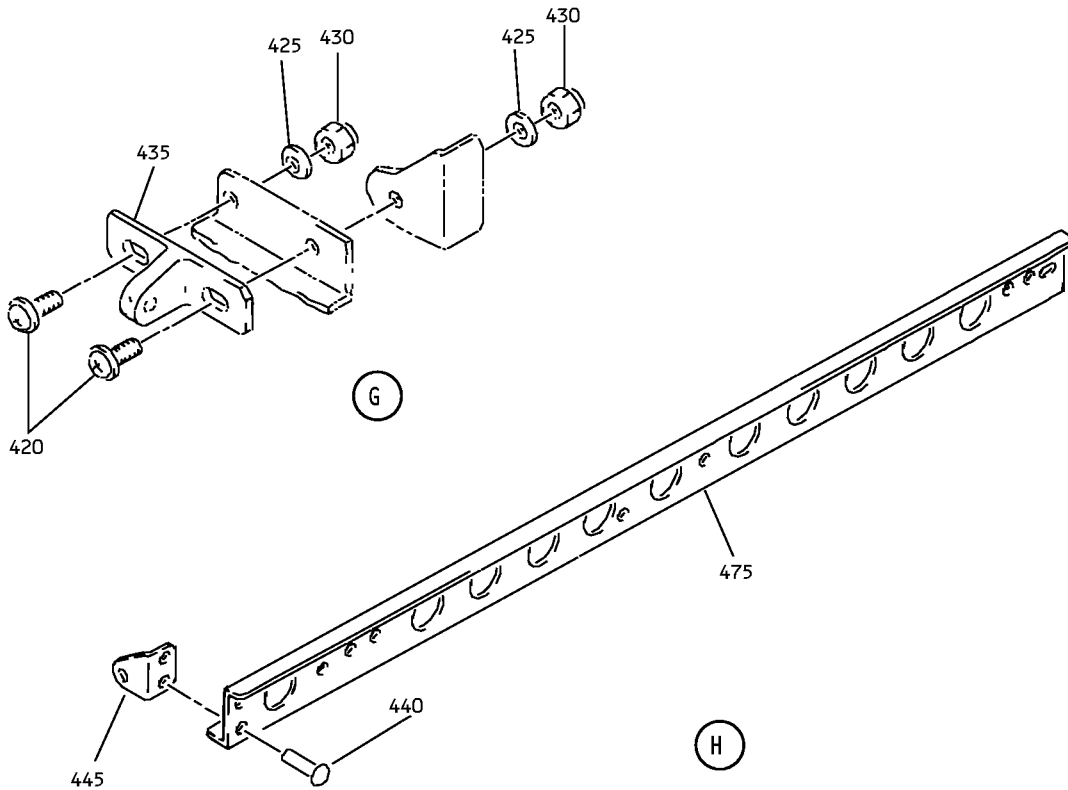
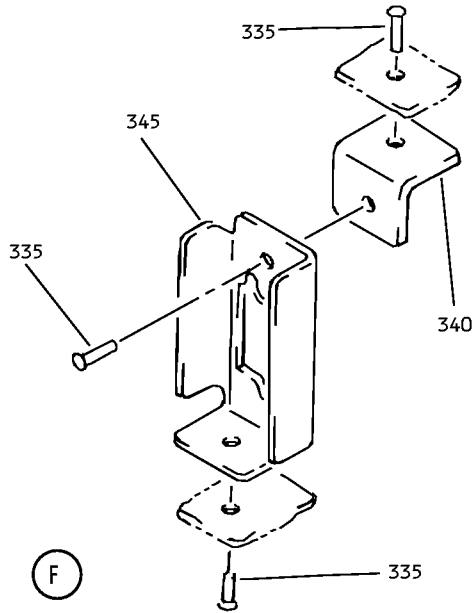

Frame Assembly - Full Underbin
IPL Figure 4 (Sheet 4 of 5)

25-23-32

ILLUSTRATED PARTS LIST

Page 1098.89

Jul 01/2007

COMPONENT MAINTENANCE MANUAL

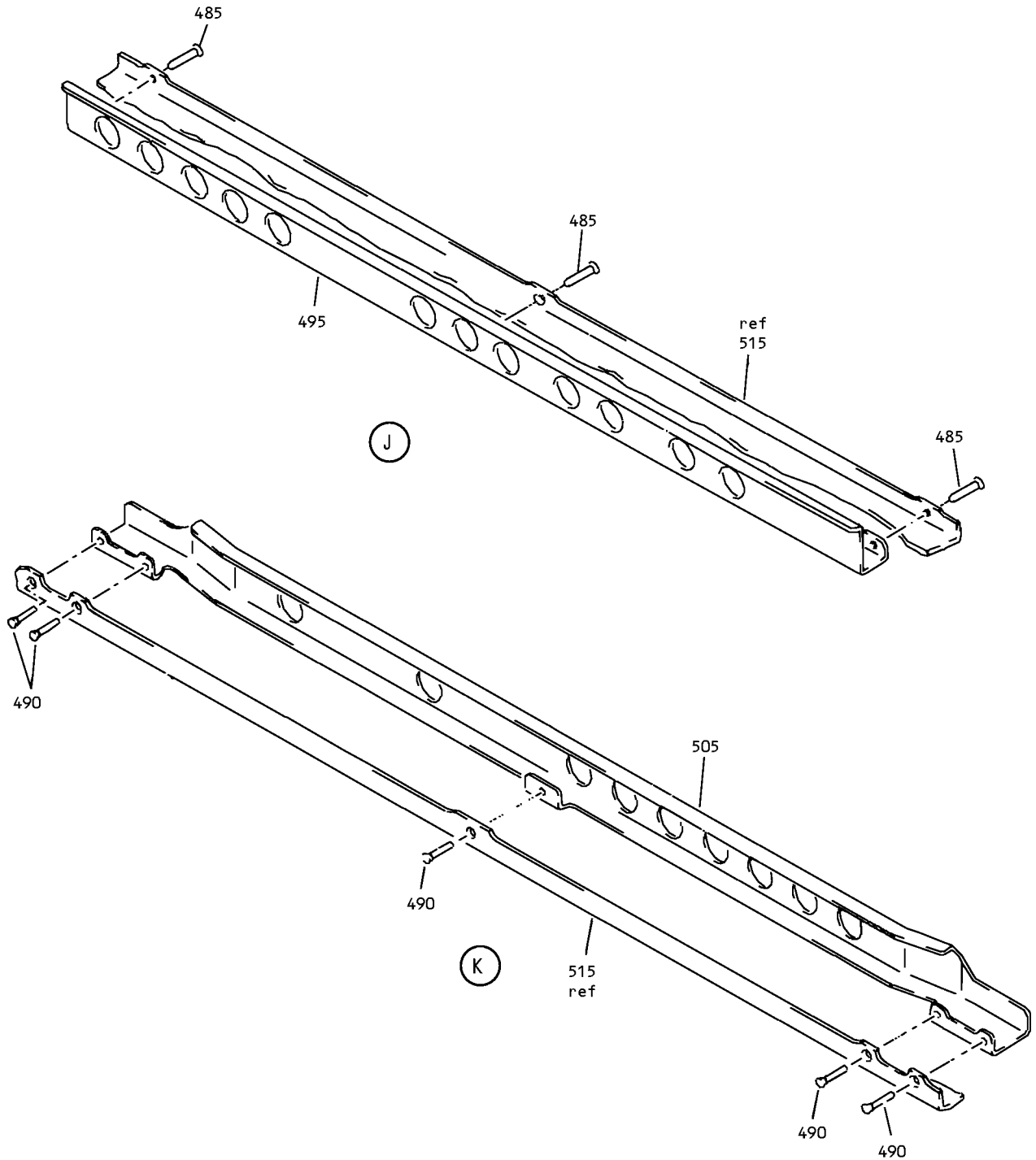

Frame Assembly - Full Underbin
IPL Figure 4 (Sheet 5 of 5)

25-23-32

ILLUSTRATED PARTS LIST

Page 1098.90

Jul 01/2007



COMPONENT MAINTENANCE MANUAL

FIG/ ITEM	PART NUMBER	AIRLINE PART NUMBER	NOMENCLATURE							USAGE CODE	UNITS PER ASSY	
			1	2	3	4	5	6	7			
4-												
-1	417N3110-5SP									FRAME ASSY-FULL UNDERBIN PSU (LH)	A, C, E, G, W, X, Z, AA	RF
-1A	417N3110-7SP									FRAME ASSY-FULL UNDERBIN PSU (LH)	J, K	RF
-5	417N3110-6SP									FRAME ASSY-FULL UNDERBIN PSU (RH)	B, D, F, H, R, U, V, AC, AD	RF
10	SL6189-08-4									. STUD (V97393) (OPT ITEM 10A UNTIL NEW STUD IS AVAILABLE)	A-K, R, U-X, Z, AA, AC, AD	7
-10A	417N3122-6									. BOLT-STUD (OPT ITEM 10 UNTIL NEW STUD IS AVAILABLE)	A-K, R, U-X, Z, AA, AC, AD	7
15	NAS557-12A									DELETED		
15A	NAS557-10A									. GROMMET (OPT ITEM 15B)	A-K, R, U-X, Z, AA, AC, AD	4
-15B	BACG20ZA0235									. GROMMET (OPT ITEM 15A)	A-K, R, U-X, Z, AA, AC, AD	4
20	417N3170-11									. LATCH ASSY	A-K, R, U-X, Z, AA, AC, AD	1
25	417N3170-12									. LATCH ASSY	A-K, R, U-X, Z, AA, AC, AD	1

-Item not Illustrated

25-23-32

ILLUSTRATED PARTS LIST

Page 1098.91

Jul 01/2007



COMPONENT MAINTENANCE MANUAL

FIG/ ITEM	PART NUMBER	AIRLINE PART NUMBER	NOMENCLATURE							USAGE CODE	UNITS PER ASSY	
			1	2	3	4	5	6	7			
4-			ATTACHING PARTS									
30	BACS12FA08K6		.	SCREW (V06710) (SPEC BACS12FA08K6) (OPT BACS12FA08K6 (V06725)) (OPT BACS12FA08K6 (V06950)) (OPT BACS12FA08K6 (V27624)) (OPT BACS12FA08K6 (V34252)) (OPT BACS12FA08K6 (V56878)) (OPT BACS12FA08K6 (V73197)) (OPT BACS12FA08K6 (V80539)) (OPT BACS12FA08K6 (V92215)) (OPT BACS12FA08K6 (V93907)) (OPT BACS12FA08K6 (V97928))							A-K, R, U-X, Z, AA, AC, AD	4
			-----*-----									
35	6100-9		.	RETAINER (V0647B)							A-K, R, U-X, Z, AA, AC, AD	2
40	MS20253P2-165		.	PIN							A-K, R, U-X, Z, AA, AC, AD	1
45	417N3173-1		.	SPRING							A-K, R, U-X, Z, AA, AC, AD	1
50	417N3171-2		.	BOLT-CAM (OPT ITEM 50A)							A-K, R, U-X, Z, AA, AC, AD	1
-50A	417N3171-3		.	BOLT-CAM (OPT ITEM 50)							A-K, R, U-X, Z, AA, AC, AD	1
55	417N3172-9		.	HOUSING ASSY-CAM (OPT ITEM 55A) (USED ON ITEM 20)							A-K, R, U-X, Z, AA, AC, AD	1
-55A	417N3172-19		.	HOUSING ASSY-CAM (OPT ITEM 55) (USED ON ITEM 20)							A-K, R, U-X, Z, AA, AC, AD	1

-Item not Illustrated

25-23-32

ILLUSTRATED PARTS LIST

Page 1098.92

Jul 01/2007



COMPONENT MAINTENANCE MANUAL

FIG/ ITEM	PART NUMBER	AIRLINE PART NUMBER	NOMENCLATURE							USAGE CODE	UNITS PER ASSY	
			1	2	3	4	5	6	7			
4- 60	417N3172-10		.	.	HOUSING ASSY-CAM (OPT ITEM 60A) (USED ON ITEM 25)						A-K, R, U-X, Z, AA, AC, AD	1
-60A	417N3172-20		.	.	HOUSING ASSY-CAM (OPT ITEM 60) (USED ON ITEM 25)						A-K, R, U-X, Z, AA, AC, AD	1
65	6035-2BR185		.	.	INSERT (V01556)						A-K, R, U-X, Z, AA, AC, AD	2
70	417N3172-11		.	.	HOUSING (USED ON ITEM 55)						A-K, R, U-X, Z, AA, AC, AD	1
-70A	417N3172-21		.	.	HOUSING (USED ON ITEM 55A)						A-K, R, U-X, Z, AA, AC, AD	1
75	417N3172-12		.	.	HOUSING (USED ON ITEM 60)						A-K, R, U-X, Z, AA, AC, AD	1
-75A	417N3172-22		.	.	HOUSING (USED ON ITEM 60A)						A-K, R, U-X, Z, AA, AC, AD	1
80	417N3114-13		.		HINGE ASSY						A, C, E, G, J, K, W, X, Z, AA	1
-85	417N3114-14		.		HINGE ASSY						B, D, F, H, R, U, V, AC, AD	1
90	BACR15BB4D		.		ATTACHING PARTS RIVET (SIZE DETERMINED ON INST)						A-K, R, U-X, Z, AA, AC, AD	6
			----- * -----									

-Item not Illustrated

25-23-32

ILLUSTRATED PARTS LIST

Page 1098.93

Jul 01/2007



COMPONENT MAINTENANCE MANUAL

FIG/ ITEM	PART NUMBER	AIRLINE PART NUMBER	NOMENCLATURE							USAGE CODE	UNITS PER ASSY		
			1	2	3	4	5	6	7				
4- -95	417N3114-7		.	.							A, C, E, G, J, K, W, X, Z, AA	2	
-100	417N3114-8		.	.							B, D, F, H, R, U, V, AC, AD	2	
105	417N3114-15		.	.							A, C, E, G, J, K, W, X, Z, AA	2	
-110	417N3114-16		.	.							B, D, F, H, R, U, V, AC, AD	2	
115	417N3114-11		.	.							A-K, R, U-X, Z, AA, AC, AD	1	
120	417N3114-9		.	.							A, C, E, G, J, K, W, X, Z, AA	1	
-125	417N3114-10		.	.							B, D, F, H, R, U, V, AC, AD	1	
130	417N3114-17		.	.							A, C, E, G, J, K, W, X, Z, AA	1	
-135	417N3114-18		.	.							B, D, F, H, R, U, V, AC, AD	1	
140	BACR15BB3D		.								A-K, R, U-X, Z, AA, AC, AD	4	
												(SIZE DETERMINED ON INST)	

-Item not Illustrated

25-23-32

ILLUSTRATED PARTS LIST

Page 1098.94

Jul 01/2009



COMPONENT MAINTENANCE MANUAL

FIG/ ITEM	PART NUMBER	AIRLINE PART NUMBER	NOMENCLATURE							USAGE CODE	UNITS PER ASSY
			1	2	3	4	5	6	7		
4-											
145	417N3136-12		.	BRACKET						A, C, E, G, J, K, W, X, Z, AA	1
-150	417N3136-24		.	BRACKET						B, D, F, H, R, U, V, AC, AD	1
155	417N3122-48		.	RETAINER						A-K, R, U-X, Z, AA, AC, AD	1
160	417N3121-175		.	STIFFENER ASSY						A, C, E, G, J, K, W, X, Z, AA	1
-165	417N3121-176		.	STIFFENER ASSY						B, D, F, H, R, U, V, AC, AD	1
				ATTACHING PARTS							
170	BACS12FA08K6		.	SCREW (V06710) (SPEC BACS12FA08K6) (OPT BACS12FA08K6 (V06725)) (OPT BACS12FA08K6 (V06950)) (OPT BACS12FA08K6 (V27624)) (OPT BACS12FA08K6 (V34252)) (OPT BACS12FA08K6 (V56878)) (OPT BACS12FA08K6 (V73197)) (OPT BACS12FA08K6 (V80539)) (OPT BACS12FA08K6 (V92215)) (OPT BACS12FA08K6 (V93907)) (OPT BACS12FA08K6 (V97928))						A-K, R, U-X, Z, AA, AC, AD	2
175	BACR15BB3D		.	RIVET (SIZE DETERMINED ON INST)						A-K, R, U-X, Z, AA, AC, AD	3
				-----*							
180	BACR15BA3D		.	RIVET (SIZE DETERMINED ON INST)						A-K, R, U-X, Z, AA, AC, AD	12

-Item not Illustrated

25-23-32

ILLUSTRATED PARTS LIST

Page 1098.95

Jul 01/2007



COMPONENT MAINTENANCE MANUAL

FIG/ ITEM	PART NUMBER	AIRLINE PART NUMBER	NOMENCLATURE							USAGE CODE	UNITS PER ASSY	
			1	2	3	4	5	6	7			
4- 185	BRM200A08K		.	.	NUTPLATE (V52828) (SPEC BACN10JP08AR) (OPT MK1000-08BCBAC (V15653)) (OPT NS103197-82BC (V80539)) (OPT RMA9201M82BC (V72962)) (OPT T8076S832BC (V11815)) (OPT VN202A2-82 (V92215))						A-K, R, U-X, Z, AA, AC, AD	4
190	BRM300A08K		.	.	NUTPLATE (V52828) (SPEC BACN10JP08CR) (OPT MK3000-08BCBAC (V15653)) (OPT NS103199-82BC (V80539)) (OPT RMA9205M82BC (V72962)) (OPT T8078S832BC (V11815)) (OPT VN203A2-82 (V92215))						A-K, R, U-X, Z, AA, AC, AD	2
195	417N3121-177		.	.	STIFFENER						A, C, E, G, J, K, W, X, Z, AA	1
-200	417N3121-141				DELETED							
-200A	417N3121-178		.	.	STIFFENER						B, D, F, H, R, U, V, AC, AD	1
205	417N3136-108		.	.	BRACKET ASSY-MTG						A, C, E, G, J, K, W, X, Z, AA	1
-210	417N3136-109		.	.	BRACKET ASSY-MTG						B, D, F, H, R, U, V, AC, AD	1

-Item not Illustrated

25-23-32

ILLUSTRATED PARTS LIST

Page 1098.96

Jul 01/2007



COMPONENT MAINTENANCE MANUAL

FIG/ ITEM	PART NUMBER	AIRLINE PART NUMBER	NOMENCLATURE							USAGE CODE	UNITS PER ASSY
			1	2	3	4	5	6	7		
4-			ATTACHING PARTS								
215	BACS12FA08K8		.	SCREW						A-K, R, U-X, Z, AA, AC, AD	2
				(V06710)							
				(SPEC BACS12FA08K8)							
				(OPT BACS12FA08K8 (V06725))							
				(OPT BACS12FA08K8 (V06950))							
				(OPT BACS12FA08K8 (V27624))							
				(OPT BACS12FA08K8 (V34252))							
				(OPT BACS12FA08K8 (V56878))							
				(OPT BACS12FA08K8 (V73197))							
				(OPT BACS12FA08K8 (V80539))							
				(OPT BACS12FA08K8 (V92215))							
				(OPT BACS12FA08K8 (V93907))							
				(OPT BACS12FA08K8 (V97928))							
220	NAS43DD3-18		.	SPACER						A-K, R, U-X, Z, AA, AC, AD	2
				----- * -----							
225	BACR15BA3D		..	RIVET						A-K, R, U-X, Z, AA, AC, AD	4
				(SIZE DETERMINED ON INST)							
230	BRM300A08K		..	NUTPLATE						A-K, R, U-X, Z, AA, AC, AD	2
				(V52828)							
				(SPEC BACN10JP08CR)							
				(OPT MK3000-08BCBAC (V15653))							
				(OPT NS103199-82BC (V80539))							
				(OPT RMA9205M82BC (V72962))							
				(OPT T8078S832BC (V11815))							
				(OPT VN203A2-82 (V92215))							
235	417N3136-110		..	BRACKET						A, C, E, G, J, K, W, X, Z, AA	1
-240	417N3136-111		..	BRACKET						B, D, F, H, R, U, V, AC, AD	1

-Item not Illustrated

25-23-32

ILLUSTRATED PARTS LIST

Page 1098.97

Jul 01/2007



COMPONENT MAINTENANCE MANUAL

FIG/ ITEM	PART NUMBER	AIRLINE PART NUMBER	NOMENCLATURE							USAGE CODE	UNITS PER ASSY	
			1	2	3	4	5	6	7			
4- 245	BACS12FA08K6		.	S	C	R	W				A-K, R, U-X, Z, AA, AC, AD	2
250	AN960PD8L		.	W	A	S	H				A-K, R, U-X, Z, AA, AC, AD	2
255	417N3136-103		.	B	R	A	C	K			A, C, E, G, J, K, W, X, Z, AA	1
-260	417N3136-104		.	B	R	A	C	K			B, D, F, H, R, U, V, AC, AD	1
265	417N3121-69		.	S	T	I	F	F	A	S	A, C, E, G, J, K, W, X, Z, AA	1
-270	417N3121-70		.	S	T	I	F	F	A	S	B, D, F, H, R, U, V, AC, AD	1
275	BACR15BB3D		.	R	I	V	E	T			A-K, R, U-X, Z, AA, AC, AD	4
280	BACR15BA3D		.	R	I	V	E	T			A-K, R, U-X, Z, AA, AC, AD	4

-Item not Illustrated

25-23-32

ILLUSTRATED PARTS LIST

Page 1098.98

Jul 01/2007



COMPONENT MAINTENANCE MANUAL

FIG/ ITEM	PART NUMBER	AIRLINE PART NUMBER	NOMENCLATURE							USAGE CODE	UNITS PER ASSY	
			1	2	3	4	5	6	7			
4- 285	BRM200A08K		.	.							A-K, R, U-X, Z, AA, AC, AD	2
290	417N3121-71		.	.							A, C, E, G, J, K, W, X, Z, AA	1
-295	417N3121-72		.	.							B, D, F, H, R, U, V, AC, AD	1
300	417N3121-163		.								A, C, E, G, J, K, W, X, Z, AA	1
-305	417N3121-164		.								B, D, F, H, R, U, V, AC, AD	1
310	BACR15BB3D		.								A-K, R, U-X, Z, AA, AC, AD	2
315	BACR15BA3D		.	.							A-K, R, U-X, Z, AA, AC, AD	4
320	BRM200A08K		.	.							A-K, R, U-X, Z, AA, AC, AD	2

-Item not Illustrated

25-23-32

ILLUSTRATED PARTS LIST

Page 1098.99

Jul 01/2007



COMPONENT MAINTENANCE MANUAL

FIG/ ITEM	PART NUMBER	AIRLINE PART NUMBER	NOMENCLATURE							USAGE CODE	UNITS PER ASSY
			1	2	3	4	5	6	7		
4-											
325	417N3121-165		.	.						A, C, E, G, J, K, W, X, Z, AA	1
-330	417N3121-166		.	.						B, D, F, H, R, U, V, AC, AD	1
335	BACR15BB3D		.							J, K	3
340	417N3136-17		.							J, K	1
345	417N3121-139		.							J, K	1
350	BACR15BB3D		.							A-K, R, U-X, Z, AA, AC, AD	8
355	417N3122-57		.							A-K, R, U-X, Z, AA, AC, AD	2
360	417N3121-119		.							A, C, E, G, J, K, W, X, Z, AA	1
-365	417N3121-120		.							B, D, F, H, R, U, V, AC, AD	1
370	BACR15BA3B									DELETED	
370A	BACR15BB3D		.							A-K, R, U-X, Z, AA, AC, AD	2

-Item not Illustrated

25-23-32

ILLUSTRATED PARTS LIST

Page 1098.100

Jul 01/2007



COMPONENT MAINTENANCE MANUAL

FIG/ ITEM	PART NUMBER	AIRLINE PART NUMBER	NOMENCLATURE							USAGE CODE	UNITS PER ASSY	
			1	2	3	4	5	6	7			
4- 375	BACS12FA08K6		.	S	C	R	W				A-K, R, U-X, Z, AA, AC, AD	1
380	417N3122-54		.	B	R	A	C	K	E	T	A-K, R, U-X, Z, AA, AC, AD	1
385	417N3121-65		.	S	T	I	F	F	A	S	A, C, E, G, J, K, W, X, Z, AA	1
-390	417N3121-66		.	S	T	I	F	F	A	S	B, D, F, H, R, U, V, AC, AD	1
395	BACR15BB3D		.	R	I	V	E	T			A-K, R, U-X, Z, AA, AC, AD	2
400	BACR15CE3D		.	R	I	V	E	T			A-K, R, U-X, Z, AA, AC, AD	14
405	BRM200A08K		.	N	U	T	P	L	A	T	A-K, R, U-X, Z, AA, AC, AD	7

-Item not Illustrated

25-23-32

ILLUSTRATED PARTS LIST

Page 1098.101

Jul 01/2007



COMPONENT MAINTENANCE MANUAL

FIG/ ITEM	PART NUMBER	AIRLINE PART NUMBER	NOMENCLATURE							USAGE CODE	UNITS PER ASSY	
			1	2	3	4	5	6	7			
4- 410	417N3121-67		.	.							A, C, E, G, J, K, W, X, Z, AA	1
-415	417N3121-68		.	.							B, D, F, H, R, U, V, AC, AD	1
420	BACS12FA08K7		.								A-K, R, U-X, Z, AA, AC, AD	4
425	AN960PD8L		.								A-K, R, U-X, Z, AA, AC, AD	4
430	H10-08BAC		.								A-K, R, U-X, Z, AA, AC, AD	4
435	417N3102-1		.								A-K, R, U-X, Z, AA, AC, AD	2
440	BACR15BB3D		.								A-K, R, U-X, Z, AA, AC, AD	4

-Item not Illustrated

25-23-32

ILLUSTRATED PARTS LIST

Page 1098.102

Jul 01/2007



COMPONENT MAINTENANCE MANUAL

FIG/ ITEM	PART NUMBER	AIRLINE PART NUMBER	NOMENCLATURE							USAGE CODE	UNITS PER ASSY	
			1	2	3	4	5	6	7			
4- 445	417N3122-3		.								A, C, E, G, J, K, W, X, Z, AA	1
-450	417N3122-4		.								B, D, F, H, R, U, V, AC, AD	1
455	417N3136-15		.								A, C, E, G, J, K, W, X, Z, AA	1
-460	417N3136-16		.								B, D, F, H, R, U, V, AC, AD	1
465	417N3121-27		.								A, C, E, G, J, K, W, X, Z, AA	1
-470	417N3121-28		.								B, D, F, H, R, U, V, AC, AD	1
475	417N3121-117		.								A, C, E, G, J, K, W, X, Z, AA	1
-480	417N3121-118		.								B, D, F, H, R, U, V, AC, AD	1
485	BACR15DR3		.								A-K, R, U-X, Z, AA, AC, AD	3
490	CCR274SS3		.								A-K, R, U-X, Z, AA, AC, AD	5
											(V11815) (SPEC BACR15DR3P) (OPT AF5170-3 (V53551)) (OPT RV570A3 (V98996)) (SIZE DETERMINED ON INST)	

-Item not Illustrated

25-23-32

ILLUSTRATED PARTS LIST

Page 1098.103

Jul 01/2007



COMPONENT MAINTENANCE MANUAL

FIG/ ITEM	PART NUMBER	AIRLINE PART NUMBER	NOMENCLATURE							USAGE CODE	UNITS PER ASSY	
			1	2	3	4	5	6	7			
4- 495	417N3121-35		.								A, C, E, G, J, K, W, X, Z, AA	1
-500	417N3121-36		.								B, D, F, H, R, U, V, AC, AD	1
505	417N3121-83		.								A, C, E, G, J, K, W, X, Z, AA	1
-510	417N3121-84		.								B, D, F, H, R, U, V, AC, AD	1
515	417N3111-5SP		.								A, C, E, G, J, K, W, X, Z, AA	1
-520	417N3111-6SP		.								B, D, F, H, R, U, V, AC, AD	1

-Item not Illustrated

25-23-32

ILLUSTRATED PARTS LIST

Page 1098.104

Jul 01/2007

COMPONENT MAINTENANCE MANUAL

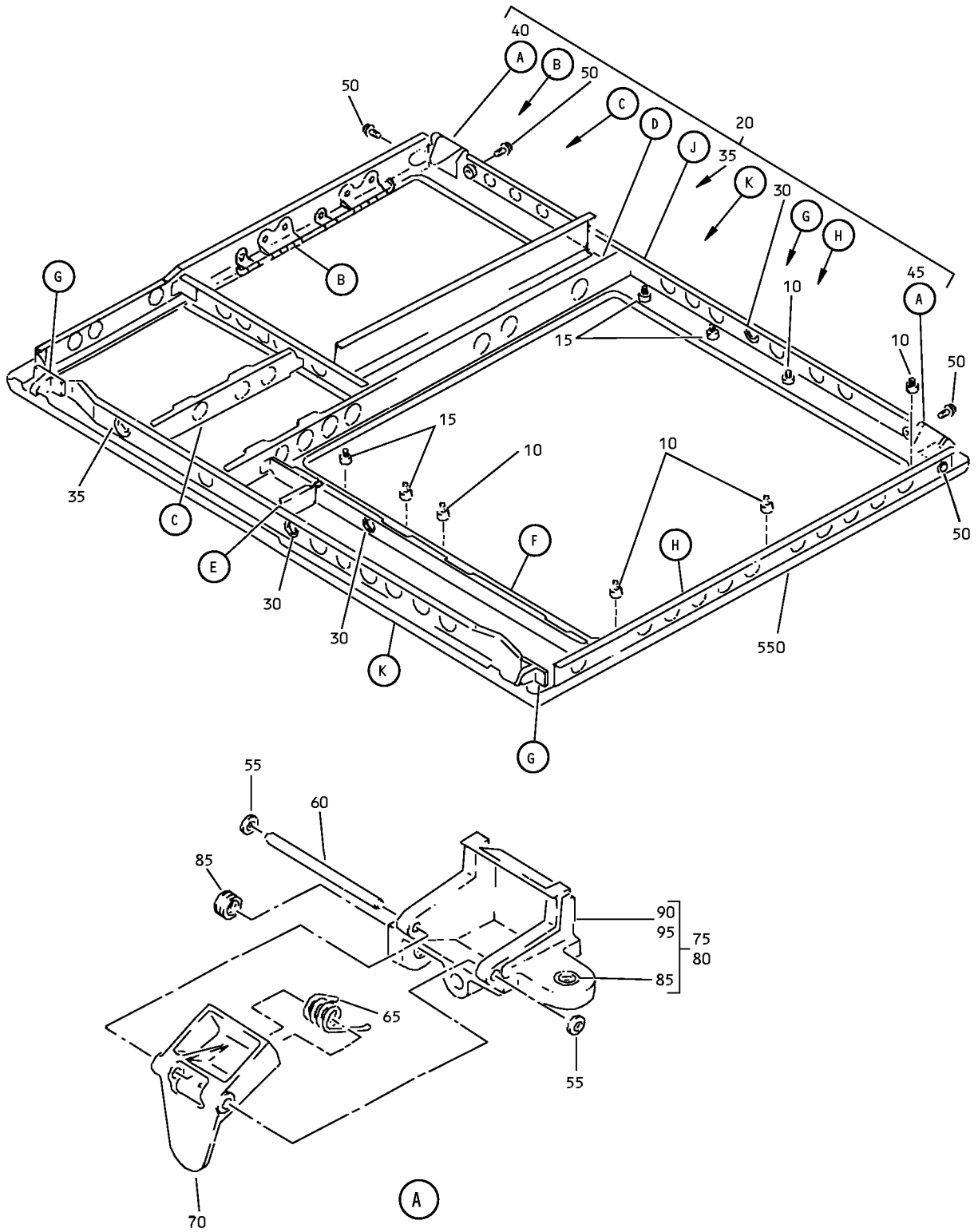

Frame Assembly - Full Underbin
IPL Figure 5 (Sheet 1 of 5)

25-23-32

ILLUSTRATED PARTS LIST

Page 1098.105

Jul 01/2007

COMPONENT MAINTENANCE MANUAL

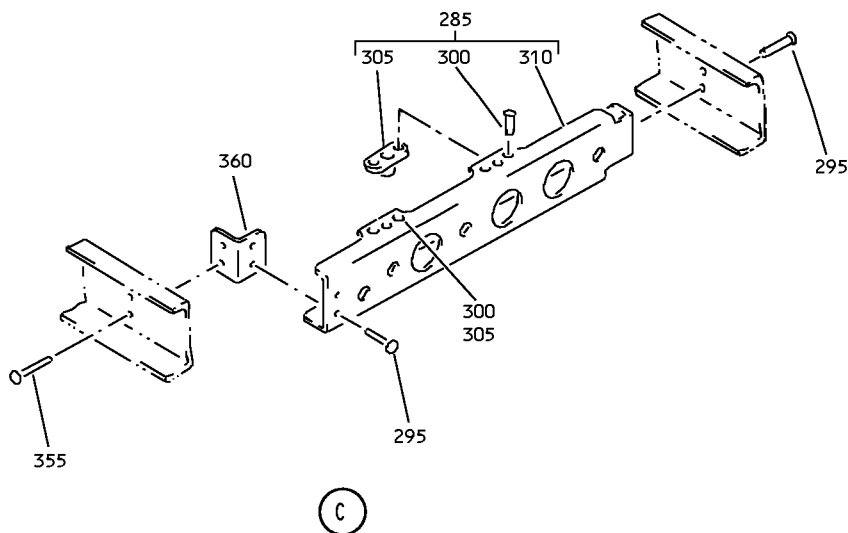
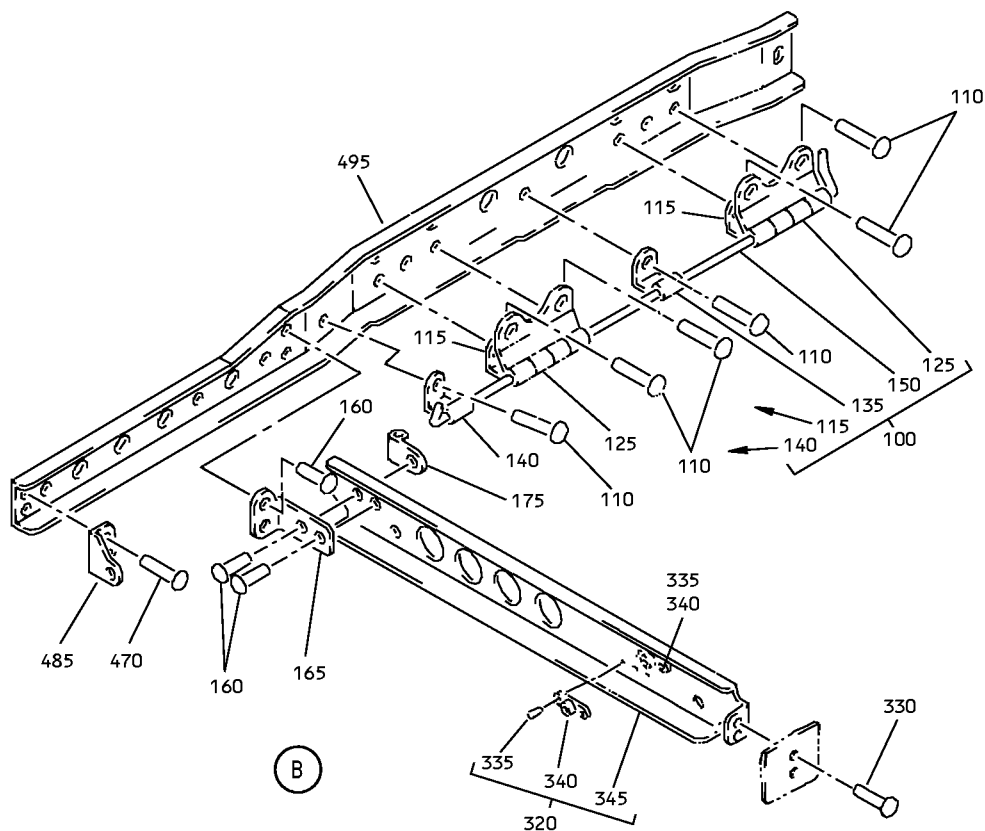

Frame Assembly - Full Underbin
IPL Figure 5 (Sheet 2 of 5)

25-23-32

ILLUSTRATED PARTS LIST

Page 1098.106

Jul 01/2007

COMPONENT MAINTENANCE MANUAL

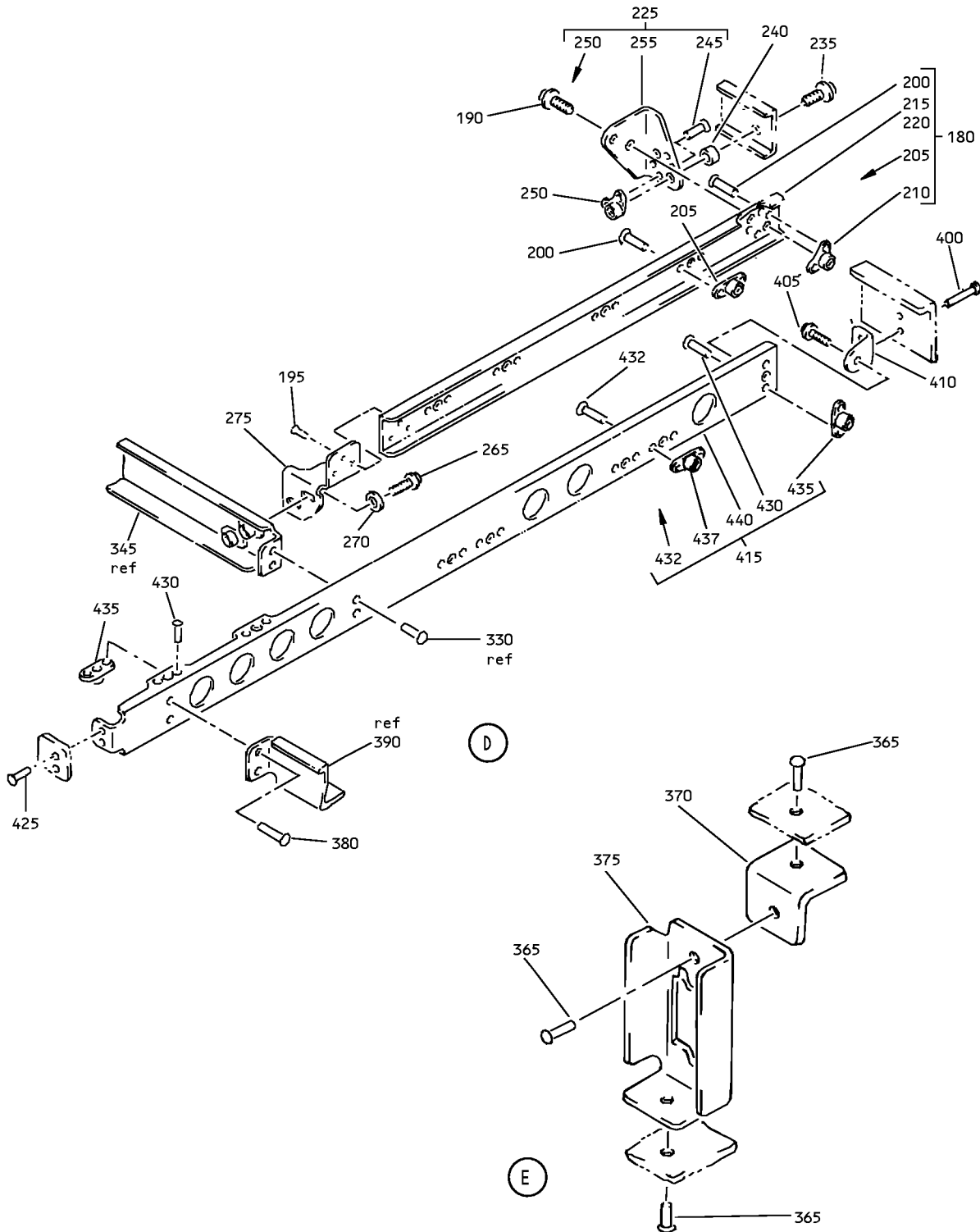

Frame Assembly - Full Underbin
IPL Figure 5 (Sheet 3 of 5)

25-23-32

ILLUSTRATED PARTS LIST

Page 1098.107

Jul 01/2007

COMPONENT MAINTENANCE MANUAL

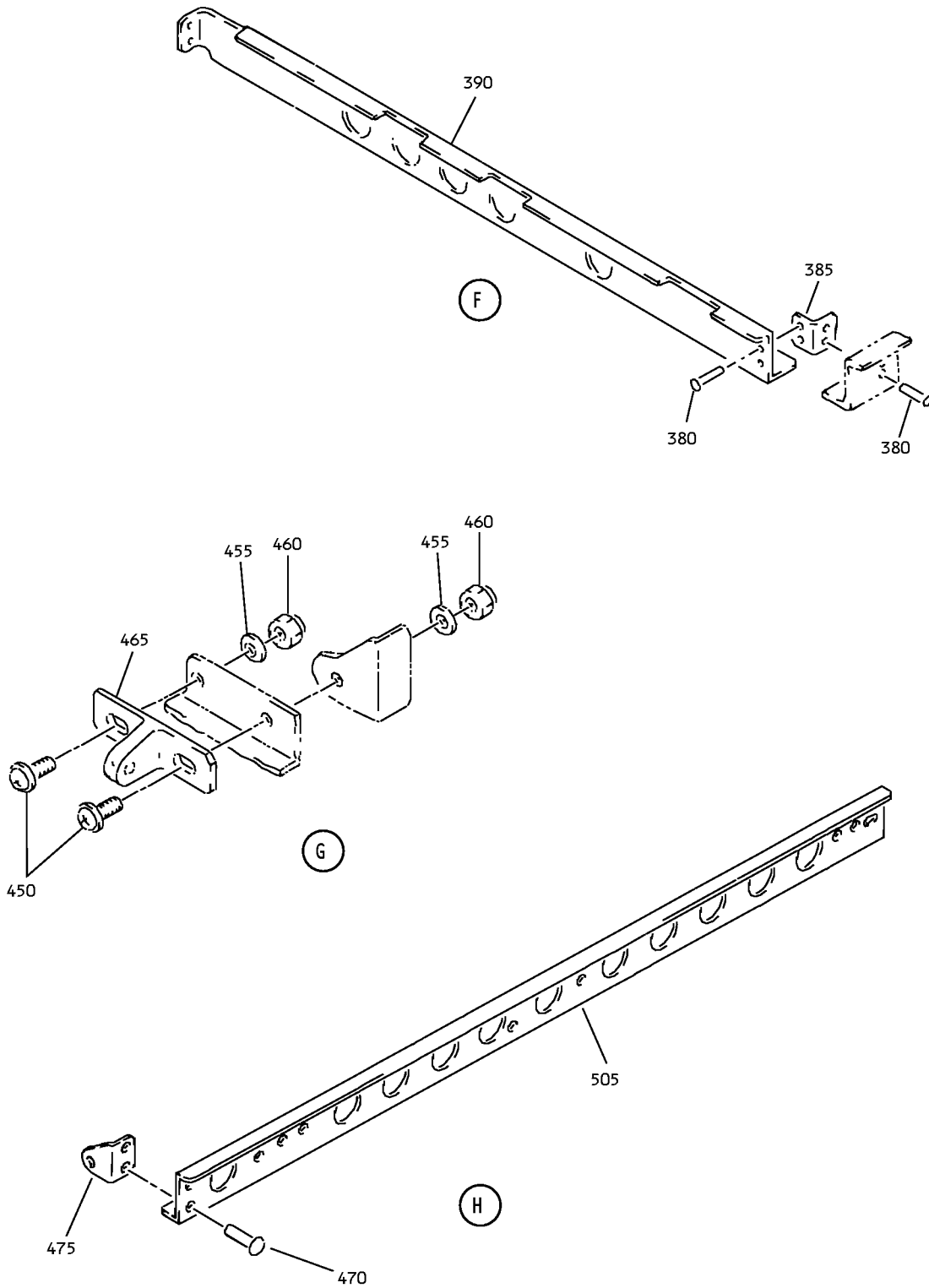

Frame Assembly - Full Underbin
IPL Figure 5 (Sheet 4 of 5)

COMPONENT MAINTENANCE MANUAL

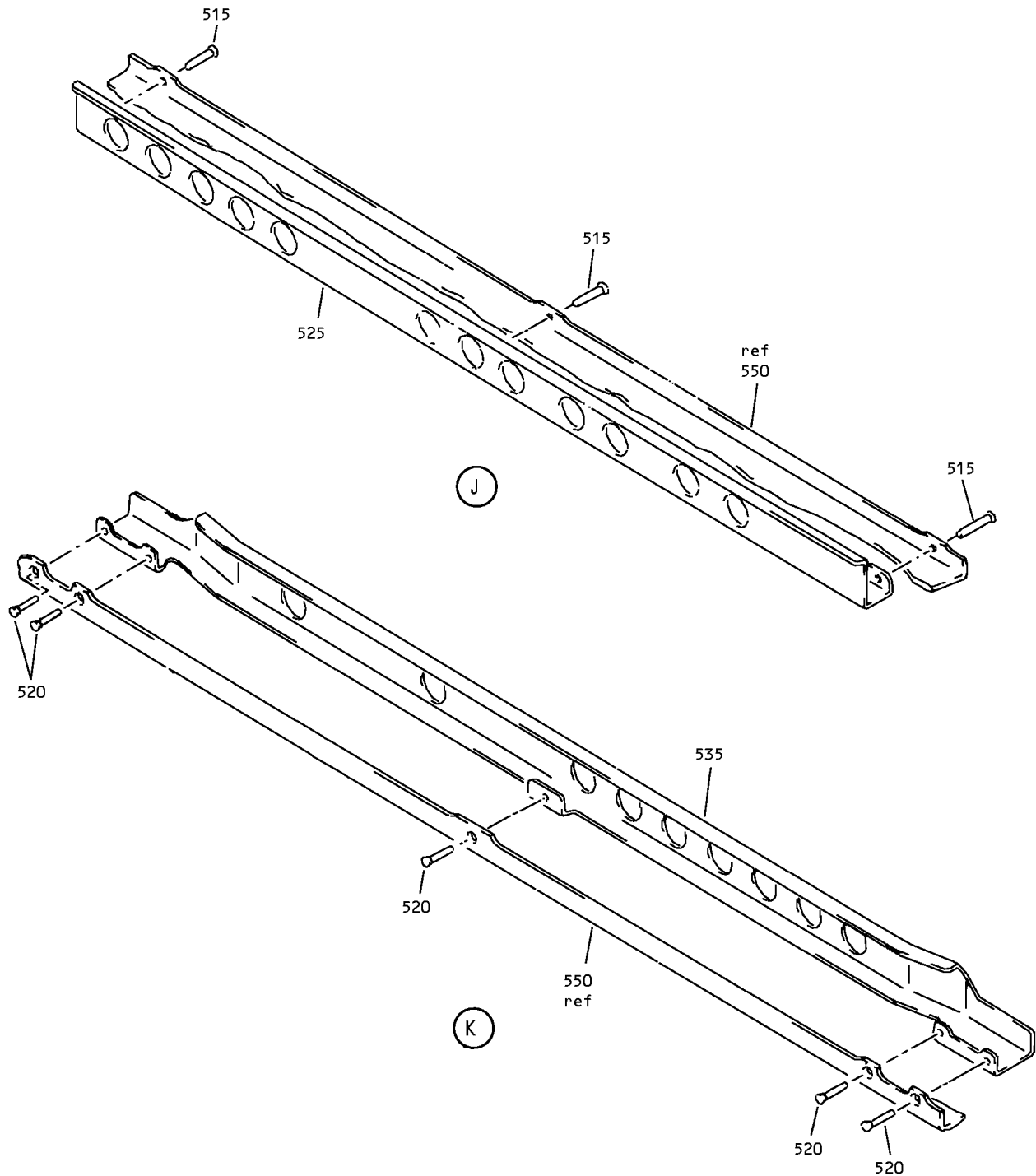

Frame Assembly - Full Underbin
IPL Figure 5 (Sheet 5 of 5)

25-23-32

ILLUSTRATED PARTS LIST

Page 1098.109

Jul 01/2007



COMPONENT MAINTENANCE MANUAL

FIG/ ITEM	PART NUMBER	AIRLINE PART NUMBER	NOMENCLATURE							USAGE CODE	UNITS PER ASSY	
			1	2	3	4	5	6	7			
5-												
-1	417N3110-35SP									FRAME ASSY-FULL UNDERBIN PSU (LH)	A, C, W, X, Z, AA	RF
-1A	417N3110-37SP									FRAME ASSY-FULL UNDERBIN PSU (LH)	J	RF
-1B	417N3110-41SP									FRAME ASSY-PARTIAL UNDERBIN PSU (LH)	AB	RF
-5	417N3110-36SP									FRAME ASSY-FULL UNDERBIN PSU (RH)	B, D, R, U, V, AC, AD, AF	RF
-5A	417N3110-42SP									FRAME ASSY-PARTIAL UNDERBIN PSU (RH)	Y, AE, AY	RF
10	SL6189-08-4									. STUD (V97393)	A-D, J, R, U-AF, AY, BA	5
15	SL6189-08-6									. STUD (V97393)	A-D, J, R, U-AF, AY, BA	4
20	417N3110-57									. FRAME ASSY	A, C, W, X, Z, AA	1
-20A	417N3110-59									. FRAME ASSY	J	1
-20B	417N3110-53									. FRAME ASSY	AB	1
-25	417N3110-58									. FRAME ASSY	B, D, R, U, V, AC, AD, AF	1
-25A	417N3110-54									. FRAME ASSY	Y, AE, AY, BA	1
30	NAS557-12A									DELETED		
30A	NAS557-10A									. . GROMMET (OPT ITEM 30B)	A-D, J, R, U-AF, AY, BA	3
-30B	BACG20ZA0235									. . GROMMET (OPT ITEM 30A)	A-D, J, R, U-AF, AY, BA	3
35	NAS557-12A									DELETED		
35A	NAS557-10A									. . GROMMET (OPT ITEM 35B)	A-D, J, R, U-X, Z, AA, AC, AD, AF	1

-Item not Illustrated

25-23-32

ILLUSTRATED PARTS LIST

Page 1098.110

Jul 01/2007



COMPONENT MAINTENANCE MANUAL

FIG/ ITEM	PART NUMBER	AIRLINE PART NUMBER	NOMENCLATURE							USAGE CODE	UNITS PER ASSY	
			1	2	3	4	5	6	7			
5- -35B	BACG20ZA0235		.	.	GROMMET (OPT ITEM 35A)						A-D, J, R, U-X, Z, AA, AC, AD, AF	1
40	417N3170-11		.	.	LATCH ASSY						A-D, J, R, U-AF, AY, BA	1
45	417N3170-12		.	.	LATCH ASSY						A-D, J, R, U-AF, AY, BA	1
			ATTACHING PARTS									
50	BACS12FA08K6		.	.	SCREW (V06710) (SPEC BACS12FA08K6) (OPT BACS12FA08K6 (V06725)) (OPT BACS12FA08K6 (V06950)) (OPT BACS12FA08K6 (V27624)) (OPT BACS12FA08K6 (V34252)) (OPT BACS12FA08K6 (V56878)) (OPT BACS12FA08K6 (V73197)) (OPT BACS12FA08K6 (V80539)) (OPT BACS12FA08K6 (V92215)) (OPT BACS12FA08K6 (V93907)) (OPT BACS12FA08K6 (V97928))						A-D, J, R, U-AF, AY, BA	4
			-----*-----									
55	6100-9		.	.	RETAINER (V2X013)						A-D, J, R, U-AF, AY, BA	2
60	MS20253P2-165		.	.	PIN						A-D, J, R, U-AF, AY, BA	1
65	417N3173-1		.	.	SPRING						A-D, J, R, U-AF, AY, BA	1
70	417N3171-2		.	.	BOLT-CAM (OPT ITEM 70A)						A-D, J, R, U-AF, AY, BA	1
-70A	417N3171-3		.	.	BOLT-CAM (OPT ITEM 70)						A-D, J, R, U-AF, AY, BA	1

-Item not Illustrated

25-23-32

ILLUSTRATED PARTS LIST

Page 1098.111

Jul 01/2007



COMPONENT MAINTENANCE MANUAL

FIG/ ITEM	PART NUMBER	AIRLINE PART NUMBER	NOMENCLATURE							USAGE CODE	UNITS PER ASSY		
			1	2	3	4	5	6	7				
5- 75	417N3172-9		. . .								HOUSING ASSY-CAM (OPT ITEM 75A) (USED ON ITEM 40)	A-D, J, R, U-AF, AY, BA	1
-75A	417N3172-19		. . .								HOUSING ASSY-CAM (OPT ITEM 75) (USED ON ITEM 40)	A-D, J, R, U-AF, AY, BA	1
80	417N3172-10		. . .								HOUSING ASSY-CAM (OPT ITEM 80A) (USED ON ITEM 45)	A-D, J, R, U-AF, AY, BA	1
-80A	417N3172-20		. . .								HOUSING ASSY-CAM (OPT ITEM 80) (USED ON ITEM 45)	A-D, J, R, U-AF, AY, BA	1
85	6035-2BR185									INSERT (V01556)	A-D, J, R, U-AF, AY, BA	2
90	417N3172-11									HOUSING (USED ON ITEM 75)	A-D, J, R, U-AF, AY, BA	1
-90A	417N3172-21									HOUSING (USED ON ITEM 75A)	A-D, J, R, U-AF, AY, BA	1
95	417N3172-12									HOUSING (USED ON ITEM 80)	A-D, J, R, U-AF, AY, BA	1
-95A	417N3172-22									HOUSING (USED ON ITEM 80A)	A-D, J, R, U-AF, AY, BA	1
100	417N3114-13		. .								HINGE ASSY	A, C, J, W, X, Z, AA	1
-105	417N3114-14		. .								HINGE ASSY	B, D, R, U, V, AC, AD, AF	1
110	BACR15BB4D										ATTACHING PARTS RIVET (SIZE DETERMINED ON INST)	A-D, J, R, U-X, Z, AA, AC, AD, AF	6
											----- * -----		

-Item not Illustrated

25-23-32

ILLUSTRATED PARTS LIST

Page 1098.112

Jul 01/2007



COMPONENT MAINTENANCE MANUAL

FIG/ ITEM	PART NUMBER	AIRLINE PART NUMBER	NOMENCLATURE							USAGE CODE	UNITS PER ASSY	
			1	2	3	4	5	6	7			
5-												
-115	417N3114-7		. . .							HINGE HALF-EXTRUSION	A, C, J, W, X, Z, AA	2
-120	417N3114-8		. . .							HINGE HALF-EXTRUSION	B, D, R, U, V, AC, AD, AF	2
125	417N3114-15		. . .							HINGE HALF-EXTRUSION	A, C, J, W, X, Z, AA	2
-130	417N3114-16		. . .							HINGE HALF-EXTRUSION	B, D, R, U, V, AC, AD, AF	2
135	417N3114-11		. . .							HINGE HALF-EXTRUSION	A-D, J, R, U-X, Z, AA, AC, AD, AF	1
140	417N3114-9		. . .							HINGE HALF-EXTRUSION	A, C, J, W, X, Z, AA	1
-145	417N3114-10		. . .							HINGE HALF-EXTRUSION	B, D, R, U, V, AC, AD, AF	1
150	417N3114-17		. . .							BAR-TORSION	A, C, J, W, X, Z, AA	1
-155	417N3114-18		. . .							BAR-TORSION	B, D, R, U, V, AC, AD, AF	1
160	BACR15BB3D		. .							RIVET (SIZE DETERMINED ON INST)	A-D, J, R, U-X, Z, AA, AC, AD, AF	4
165	417N3136-12		. .							BRACKET	A, C, J, W, X, Z, AA	1
-170	417N3136-24		. .							BRACKET	B, D, R, U, V, AC, AD, AF	1

-Item not Illustrated

25-23-32

ILLUSTRATED PARTS LIST

Page 1098.113

Jul 01/2009



COMPONENT MAINTENANCE MANUAL

FIG/ ITEM	PART NUMBER	AIRLINE PART NUMBER	NOMENCLATURE							USAGE CODE	UNITS PER ASSY	
			1	2	3	4	5	6	7			
5- 175	417N3122-48		.	.							A-D, J, R, U-X, Z, AA, AC, AD, AF	1
180	417N3121-175		.	.							A, C, J, W, X, Z, AA	1
-185	417N3121-176		.	.							B, D, R, U, V, AC, AD, AF	1
			ATTACHING PARTS									
190	BACS12FA08K6		.	.							A-D, J, R, U-X, Z, AA, AC, AD, AF	2
195	BACR15BB3D		.	.							A-D, J, R, U-X, Z, AA, AC, AD, AF	3
			----- * -----									
200	BACR15BA3D		.	.	.						A-D, J, R, U-X, Z, AA, AC, AD, AF	12
205	BRM200A08K		.	.	.						A-D, J, R, U-X, Z, AA, AC, AD, AF	4

-Item not Illustrated

25-23-32

ILLUSTRATED PARTS LIST

Page 1098.114

Jul 01/2007



COMPONENT MAINTENANCE MANUAL

FIG/ ITEM	PART NUMBER	AIRLINE PART NUMBER	NOMENCLATURE							USAGE CODE	UNITS PER ASSY	
			1	2	3	4	5	6	7			
5- 210	BRM300A08K		. . .	NUTPLATE							A-D, J, R, U-X, Z, AA, AC, AD, AF	2
				(V52828)								
				(SPEC BACN10JP08CR)								
				(OPT MK3000-08BCBAC (V15653))								
				(OPT NS103199-82BC (V80539))								
				(OPT RMA9205M82BC (V72962))								
				(OPT T8078S832BC (V11815))								
				(OPT VN203A2-82 (V92215))								
215	417N3121-177		. . .	STIFFENER							A, C, J, W, X, Z, AA	1
220	417N3121-178		. . .	STIFFENER							B, D, R, U, V, AC, AD, AF	1
225	417N3136-108		. .	BRACKET ASSY-MTG							A, C, J, W, X, Z, AA	1
-230	417N3136-109		. .	BRACKET ASSY-MTG							B, D, R, U, V, AC, AD, AF	1
235	BACS12FA08K8		ATTACHING PARTS									
235A	BACS12FA08K10		DELETED									
			. .	SCREW							A-D, J, R, U-X, Z, AA, AC, AD, AF	2
				(V06710)								
				(SPEC BACS12FA08K10)								
				(OPT BACS12FA08K10 (V06725))								
				(OPT BACS12FA08K10 (V06950))								
				(OPT BACS12FA08K10 (V27624))								
				(OPT BACS12FA08K10 (V34252))								
				(OPT BACS12FA08K10 (V56878))								
				(OPT BACS12FA08K10 (V73197))								
				(OPT BACS12FA08K10 (V80539))								
				(OPT BACS12FA08K10 (V92215))								
				(OPT BACS12FA08K10 (V93907))								
				(OPT BACS12FA08K10 (V97928))								
240	NAS43DD3-18		. .	SPACER							A-D, J, R, U-X, Z, AA, AC, AD, AF	2
			----- *									

-Item not Illustrated

25-23-32

ILLUSTRATED PARTS LIST

Page 1098.115

Jul 01/2007



COMPONENT MAINTENANCE MANUAL

FIG/ ITEM	PART NUMBER	AIRLINE PART NUMBER	NOMENCLATURE							USAGE CODE	UNITS PER ASSY	
			1	2	3	4	5	6	7			
5- -245	BACR15BA3AD		. . .	RIVET							A-D, J, R, U-X, Z, AA, AC, AD, AF	4
				(SIZE DETERMINED ON INST)								
250	BRM300A08K		. . .	NUTPLATE							A-D, J, R, U-X, Z, AA, AC, AD, AF	2
				(V52828)								
				(SPEC BACN10JP08CR)								
				(OPT MK3000-08BCBAC (V15653))								
				(OPT NS103199-82BC (V80539))								
				(OPT RMA9205M82BC (V72962))								
				(OPT T8078S832BC (V11815))								
				(OPT VN203A2-82 (V92215))								
255	417N3136-110		. . .	BRACKET							A, C, J, W, X, Z, AA	1
-260	417N3136-111		. . .	BRACKET							B, D, R, U, V, AC, AD, AF	1
265	BACS12FA08K6		. .	SCREW							A-D, J, R, U-X, Z, AA, AC, AD, AF	2
				(V06710)								
				(SPEC BACS12FA08K6)								
				(OPT BACS12FA08K6 (V06725))								
				(OPT BACS12FA08K6 (V06950))								
				(OPT BACS12FA08K6 (V27624))								
				(OPT BACS12FA08K6 (V34252))								
				(OPT BACS12FA08K6 (V56878))								
				(OPT BACS12FA08K6 (V73197))								
				(OPT BACS12FA08K6 (V80539))								
				(OPT BACS12FA08K6 (V92215))								
				(OPT BACS12FA08K6 (V93907))								
				(OPT BACS12FA08K6 (V97928))								
270	AN960PD8L		. .	WASHER							A-D, J, R, U-X, Z, AA, AC, AD, AF	2
275	417N3136-103		. .	BRACKET							A, C, J, W, X, Z, AA	1
-280	417N3136-104		. .	BRACKET							B, D, R, U, V, AC, AD, AF	1

-Item not Illustrated

25-23-32

ILLUSTRATED PARTS LIST

Page 1098.116

Jul 01/2009



COMPONENT MAINTENANCE MANUAL

FIG/ ITEM	PART NUMBER	AIRLINE PART NUMBER	NOMENCLATURE							USAGE CODE	UNITS PER ASSY	
			1	2	3	4	5	6	7			
5- 285	417N3121-69		.	.							A, C, J, W, X, Z, AA	1
-290	417N3121-70		.	.							B, D, R, U, V, AC, AD, AF	1
			ATTACHING PARTS									
295	BACR15BB3D		.	.							A-D, J, R, U-X, Z, AA, AC, AD, AF	4
			-----*-----									
300	BACR15BA3D		.	.	.						A-D, J, R, U-X, Z, AA, AC, AD, AF	4
305	BRM200A08K		.	.	.						A-D, J, R, U-X, Z, AA, AC, AD, AF	2
310	417N3121-71		.	.	.						A, C, J, W, X, Z, AA	1
-315	417N3121-72		.	.	.						B, D, R, U, V, AC, AD, AF	1
320	417N3121-163		.	.							A, C, J, W, X, Z, AA	1
-325	417N3121-164		.	.							B, D, R, U, V, AC, AD, AF	1

-Item not Illustrated

25-23-32

ILLUSTRATED PARTS LIST

Page 1098.117

Jul 01/2007



COMPONENT MAINTENANCE MANUAL

FIG/ ITEM	PART NUMBER	AIRLINE PART NUMBER	NOMENCLATURE							USAGE CODE	UNITS PER ASSY		
			1	2	3	4	5	6	7				
5-			ATTACHING PARTS										
330	BACR15BB3D		. .								RIVET (SIZE DETERMINED ON INST)	A-D, J, R, U-X, Z, AA, AC, AD, AF	2
			-----*-----										
335	BACR15BA3D		. . .								RIVET (SIZE DETERMINED ON INST)	A-D, J, R, U-X, Z, AA, AC, AD, AF	4
340	BRM200A08K		. . .								NUTPLATE (V52828) (SPEC BACN10JP08AR) (OPT MK1000-08BCBAC (V15653)) (OPT NS103197-82BC (V80539)) (OPT RMA9201M82BC (V72962)) (OPT T8076S832BC (V11815)) (OPT VN202A2-82 (V92215))	A-D, J, R, U-X, Z, AA, AC, AD, AF	2
345	417N3121-165		. . .								STIFFENER	A, C, J, W, X, Z, AA	1
-350	417N3121-166		. . .								STIFFENER	B, D, R, U, V, AC, AD, AF	1
355	BACR15BB3D		. .								RIVET (SIZE DETERMINED ON INST)	A-D, J, R, U-X, Z, AA, AC, AD, AF	2
360	417N3122-57		. .								BRACKET	A-D, J, R, U-X, Z, AA, AC, AD, AF	1
365	BACR15BB3D		. .								RIVET (SIZE DETERMINED ON INST)	J	3
370	417N3136-17		. .								BRACKET	J	1
375	417N3121-139		. .								STIFFENER	J	1
380	BACR15BB3D		. .								RIVET (SIZE DETERMINED ON INST)	A-D, J, R, U-AF, AY, BA	6

-Item not Illustrated

25-23-32

ILLUSTRATED PARTS LIST

Page 1098.118

Jul 01/2007



COMPONENT MAINTENANCE MANUAL

FIG/ ITEM	PART NUMBER	AIRLINE PART NUMBER	NOMENCLATURE							USAGE CODE	UNITS PER ASSY	
			1	2	3	4	5	6	7			
5- 385	417N3122-57		.	.							A-D, J, R, U-AF, AY, BA	1
390	417N3121-171		.	.							A, C, J, W, X, Z- AB	1
-395	417N3121-172		.	.							B, D, R, U, V, Y, AC-AF, AY, BA	1
400	BACR15BA3B		.	.							A-D, J, R, U-X, Z, AA, AC, AD, AF	2
-400A	BACR15BB3D		.	.							Y, AB, AE, AY, BA	2
405	BACS12FA08K6		.	.							A-D, J, R, U-AF, AY, BA	1
410	417N3122-54		.	.							A-D, J, R, U-AF, AY, BA	1
415	417N3121-65		.	.							A, C, J, W, X, Z, AA	1
-415A	417N3121-145		.	.							AB	1
-420	417N3121-66		.	.							B, D, R, U, V, AC, AD, AF	1
-420A	417N3121-146		.	.							Y, AE, AY, BA	1

-Item not Illustrated

25-23-32

ILLUSTRATED PARTS LIST

Page 1098.119

Jul 01/2007



COMPONENT MAINTENANCE MANUAL

FIG/ ITEM	PART NUMBER	AIRLINE PART NUMBER	NOMENCLATURE							USAGE CODE	UNITS PER ASSY
			1	2	3	4	5	6	7		
5-			ATTACHING PARTS								
425	BACR15BB3D		.	.	RIVET (SIZE DETERMINED ON INST)					A-D, J, R, U-AF, AY, BA	2
			-----*-----								
430	BACR15CE3D		.	.	RIVET (SIZE DETERMINED ON INST)					A-D, J, R, U-X, Z, AA, AC, AD, AF	6
-430A	BACR15BA3D		.	.	RIVET (SIZE DETERMINED ON INST)					Y, AB, AE, AY, BA	6
432	BACR15CE3D		.	.	RIVET (SIZE DETERMINED ON INST)					A-D, J, R, U-X, Z, AA, AC, AD, AF	8
435	BRM200A08K		.	.	NUTPLATE (V52828) (SPEC BACN10JP08AR) (OPT MK1000-08BCBAC (V15653)) (OPT NS103197-82BC (V80539)) (OPT RMA9201M82BC (V72962)) (OPT T8076S832BC (V11815)) (OPT VN202A2-82 (V92215))					A-D, J, R, U-AF, AY, BA	3
437	BRM200A08K		.	.	NUTPLATE (V52828) (SPEC BACN10JP08AR) (OPT MK1000-08BCBAC (V15653)) (OPT NS103197-82BC (V80539)) (OPT RMA9201M82BC (V72962)) (OPT T8076S832BC (V11815)) (OPT VN202A2-82 (V92215))					A-D, J, R, U-X, Z, AA, AC, AD, AF	4
440	417N3121-67		.	.	STIFFENER					A, C, J, W, X, Z, AA	1
-440A	417N3121-155		.	.	STIFFENER					AB	1
-445	417N3121-68		.	.	STIFFENER					B, D, R, U, V, AC, AD, AF	1
-445A	417N3121-156		.	.	STIFFENER					Y, AE, AY, BA	1

-Item not Illustrated

25-23-32

ILLUSTRATED PARTS LIST

Page 1098.120

Jul 01/2007



COMPONENT MAINTENANCE MANUAL

FIG/ ITEM	PART NUMBER	AIRLINE PART NUMBER	NOMENCLATURE							USAGE CODE	UNITS PER ASSY	
			1	2	3	4	5	6	7			
5- 450	BACS12FA08K7		.	.	SCREW (V06710) (SPEC BACS12FA08K7) (OPT BACS12FA08K7 (V06725)) (OPT BACS12FA08K7 (V06950)) (OPT BACS12FA08K7 (V27624)) (OPT BACS12FA08K7 (V34252)) (OPT BACS12FA08K7 (V56878)) (OPT BACS12FA08K7 (V73197)) (OPT BACS12FA08K7 (V80539)) (OPT BACS12FA08K7 (V92215)) (OPT BACS12FA08K7 (V93907)) (OPT BACS12FA08K7 (V97928))						A-D, J, R, U-AF, AY, BA	4
455	AN960PD8L		.	.	WASHER						A-D, J, R, U-AF, AY, BA	4
460	H10-08BAC		.	.	NUT (V15653) (SPEC BACN10JC08) (OPT NS202101-82 (V80539)) (OPT RMLH9075-82W (V72962)) (OPT T6S832J (V71087)) (OPT VN303A82 (V92215)) (OPT 96-82 (V80539)) (OPT BRH10A08 (V52828)) (OPT T6S832J (V11815))					A-D, J, R, U-AF, AY, BA	4	
465	417N3102-1		.	.	BRACKET-MTG						A-D, J, R, U-AF, AY, BA	2
470	BACR15BB3D		.	.	RIVET (SIZE DETERMINED ON INST)						A-D, J, R, U-X, Z, AA, AC, AD, AF	4
475	417N3122-3		.	.	BRACKET						A, C, J, W, X, Z, AA	1
-480	417N3122-4		.	.	BRACKET						B, D, R, U, V, AC, AD, AF	1
485	417N3136-15		.	.	BRACKET						A, C, J, W, X, Z, AA	1

-Item not Illustrated

25-23-32

ILLUSTRATED PARTS LIST

Page 1098.121

Jul 01/2007



COMPONENT MAINTENANCE MANUAL

FIG/ ITEM	PART NUMBER	AIRLINE PART NUMBER	NOMENCLATURE							USAGE CODE	UNITS PER ASSY
			1	2	3	4	5	6	7		
5-											
-490	417N3136-16		.	.	BRACKET					B, D, R, U, V, AC, AD, AF	1
495	417N3121-27		.	.	STIFFENER					A, C, J, W, X, Z, AA	1
-495A	417N3121-157		.	.	STIFFENER ASSY					AB	1
-500	417N3121-28		.	.	STIFFENER					B, D, R, U, V, AC, AD, AF	1
-500A	417N3121-158		.	.	STIFFENER ASSY					Y, AE, AY, BA	1
505	417N3121-117		.	.	STIFFENER					A, C, J, W, X, Z, AA	1
-505A	417N3121-115		.	.	STIFFENER					AB	1
-510	417N3121-118		.	.	STIFFENER					B, D, R, U, V, AC, AD, AF	1
-510A	417N3121-116		.	.	STIFFENER					Y, AE, AY, BA	1
515	BACR15DR3		.	.	RIVET (SIZE DETERMINED ON INST)					A-D, J, R, U-X, Z, AA, AC, AD, AF	3
-515A	BACR15CE3D		.	.	RIVET (SIZE DETERMINED ON INST)					Y, AB, AE, AY, BA	3
520	CCR274SS3		.	.	RIVET (V11815) (SPEC BACR15DR3P) (OPT AF5170-3 (V53551)) (OPT RV570A3 (V98996)) (SIZE DETERMINED ON INST)					A-D, J, R, U-X, Z, AA, AC, AD, AF	5
-520A	BACR15BB3D		.	.	RIVET (SIZE DETERMINED ON INST)					Y, AB, AE, AY, BA	5
525	417N3121-35		.	.	STIFFENER					A, C, J, W, X, Z, AA	1

-Item not Illustrated

25-23-32

ILLUSTRATED PARTS LIST

Page 1098.122

Jul 01/2007



COMPONENT MAINTENANCE MANUAL

FIG/ ITEM	PART NUMBER	AIRLINE PART NUMBER	NOMENCLATURE							USAGE CODE	UNITS PER ASSY
			1	2	3	4	5	6	7		
5-											
-525A	417N3121-275		.	.	STIFFENER					AB	1
-530	417N3121-36		.	.	STIFFENER					B, D, R, U, V, AC, AD, AF	1
-530A	417N3121-150				DELETED						
-530B	417N3121-276		.	.	STIFFENER					Y, AE, AY, BA	1
535	417N3121-83		.	.	STIFFENER					A, C, J, W, X, Z, AA	1
-535A	417N3121-147		.	.	STIFFENER					AB	1
-540	417N3121-84		.	.	STIFFENER					B, D, R, U, V, AC, AD, AF	1
-540A	417N3121-148		.	.	STIFFENER					Y, AE, AY, BA	1
550	417N3111-5SP		.		FACEPLATE					A, C, J, W, X, Z, AA	1
-550A	417N3111-17SP		.		FACEPLATE					AB	1
-555	417N3111-6SP		.		FACEPLATE					B, D, R, U, V, AC, AD, AF	1
-555A	417N3111-118SP				DELETED						
-555B	417N3111-18SP		.		FACEPLATE					Y, AE, AY, BA	1

-Item not Illustrated

25-23-32

ILLUSTRATED PARTS LIST

Page 1098.123

Jul 01/2007

COMPONENT MAINTENANCE MANUAL

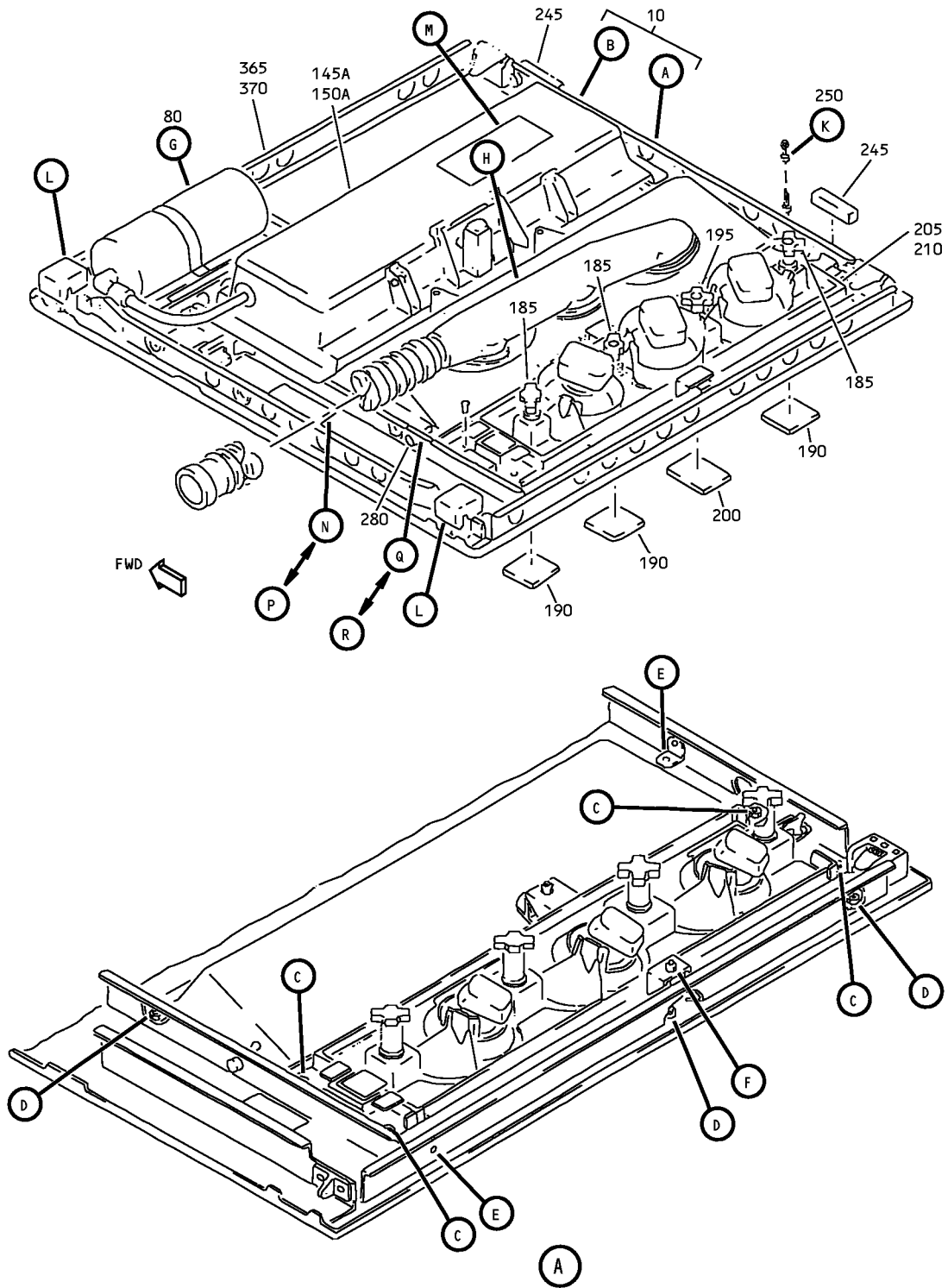

Partial Underbin Passenger Service Unit
IPL Figure 6 (Sheet 1 of 5)

25-23-32

ILLUSTRATED PARTS LIST

Page 1098.124

Jul 01/2007

COMPONENT MAINTENANCE MANUAL

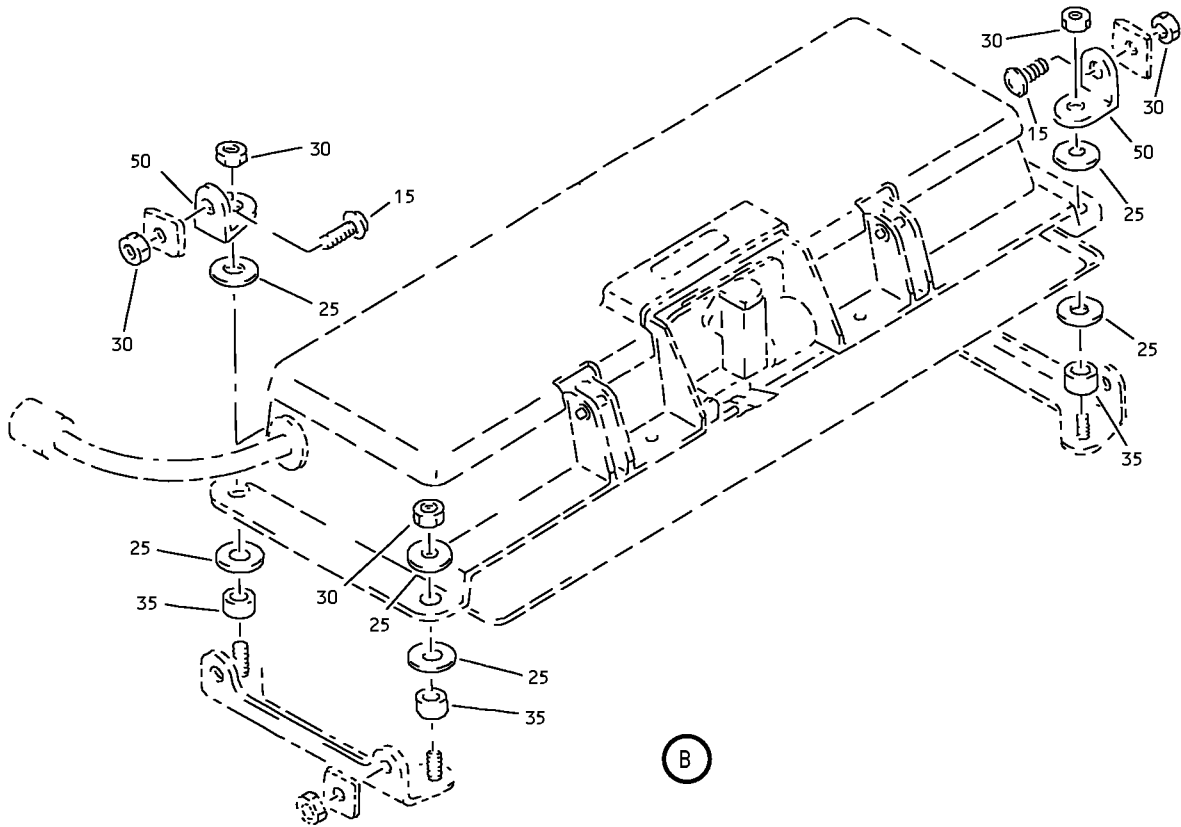

(B)

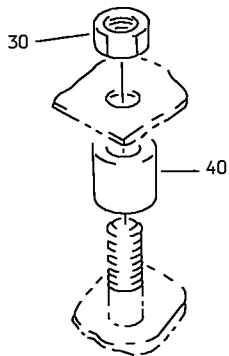

(C)

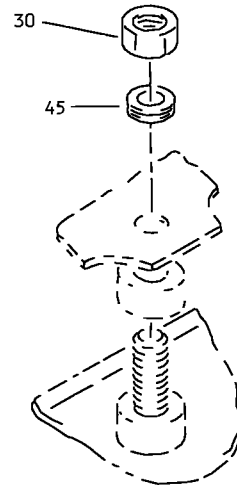

(D)

Partial Underbin Passenger Service Unit
IPL Figure 6 (Sheet 2 of 5)

25-23-32

ILLUSTRATED PARTS LIST

Page 1098.125

Jul 01/2007

COMPONENT MAINTENANCE MANUAL

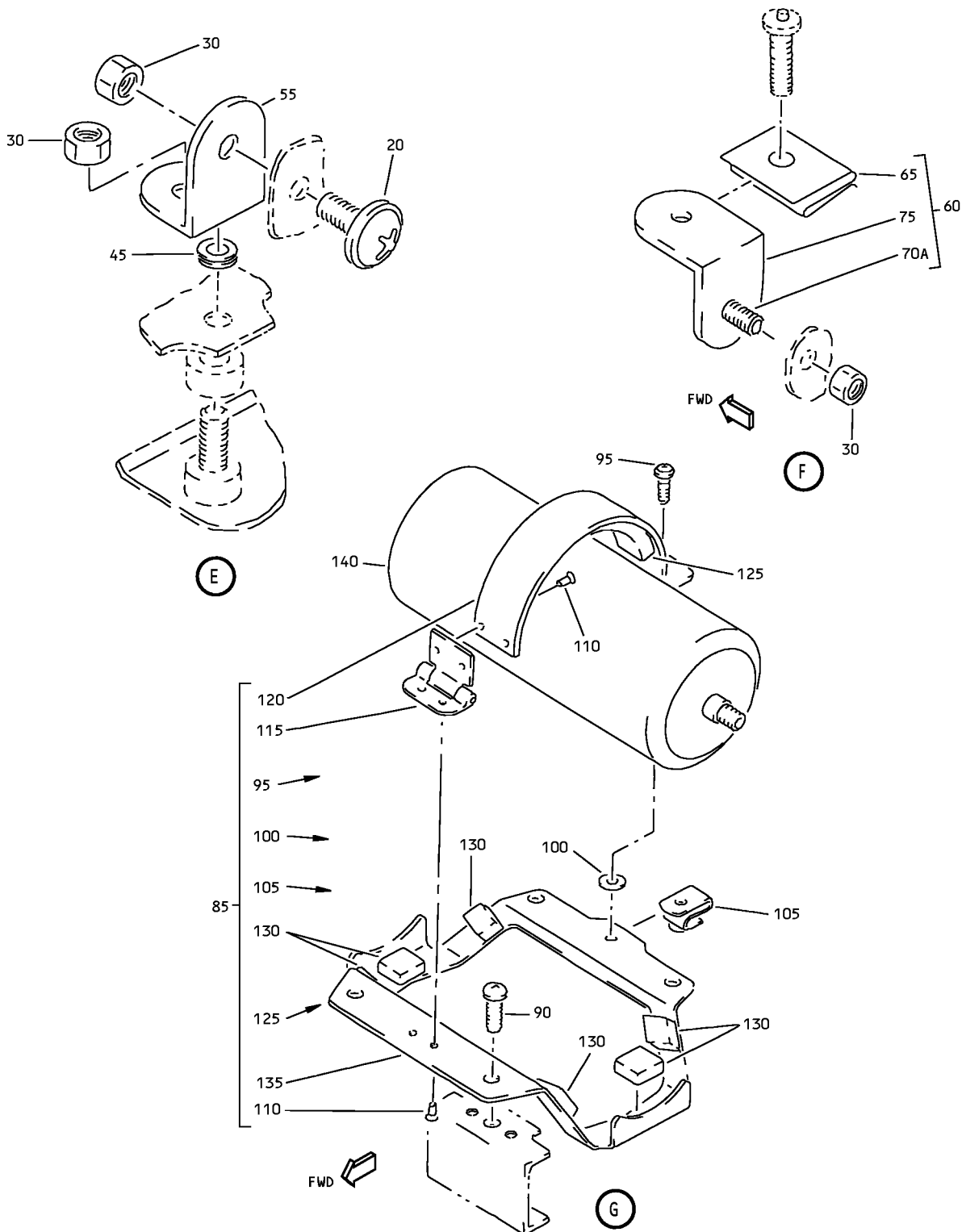

Partial Underbin Passenger Service Unit
IPL Figure 6 (Sheet 3 of 5)

25-23-32
ILLUSTRATED PARTS LIST
Page 1098.126
Jul 01/2007

COMPONENT MAINTENANCE MANUAL

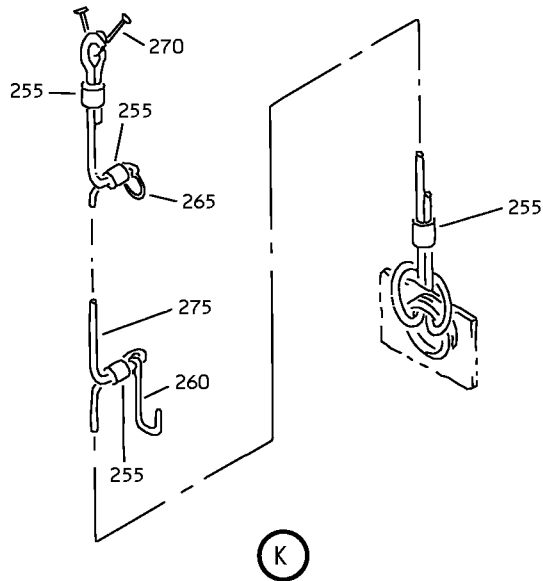
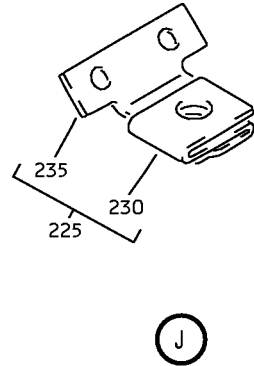
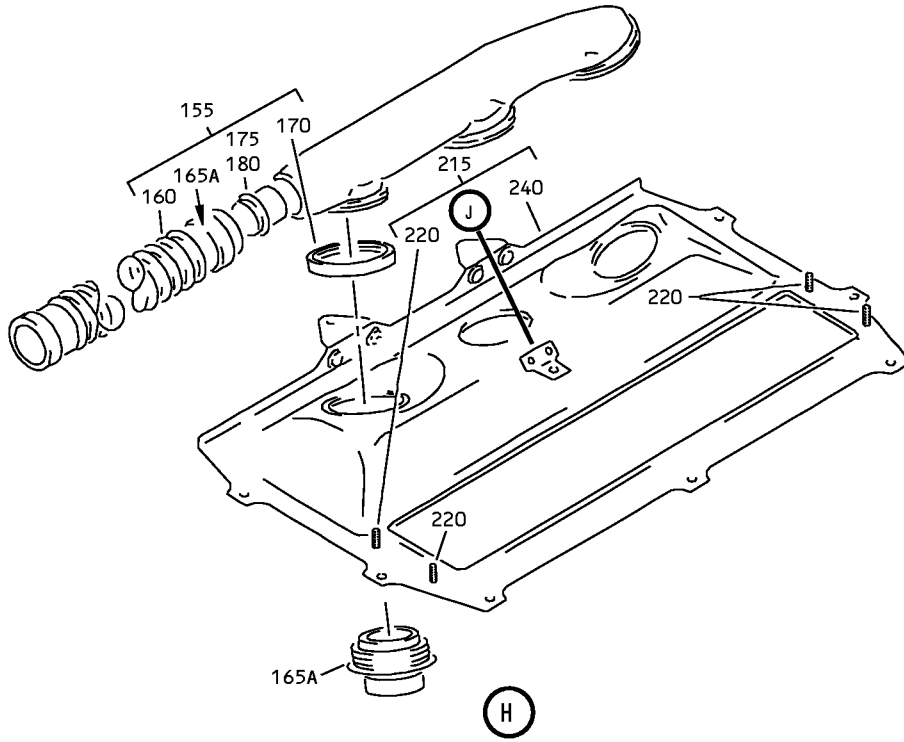

Partial Underbin Passenger Service Unit
IPL Figure 6 (Sheet 4 of 5)

25-23-32

ILLUSTRATED PARTS LIST

Page 1098.127

Jul 01/2007

COMPONENT MAINTENANCE MANUAL

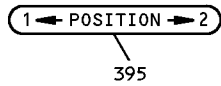
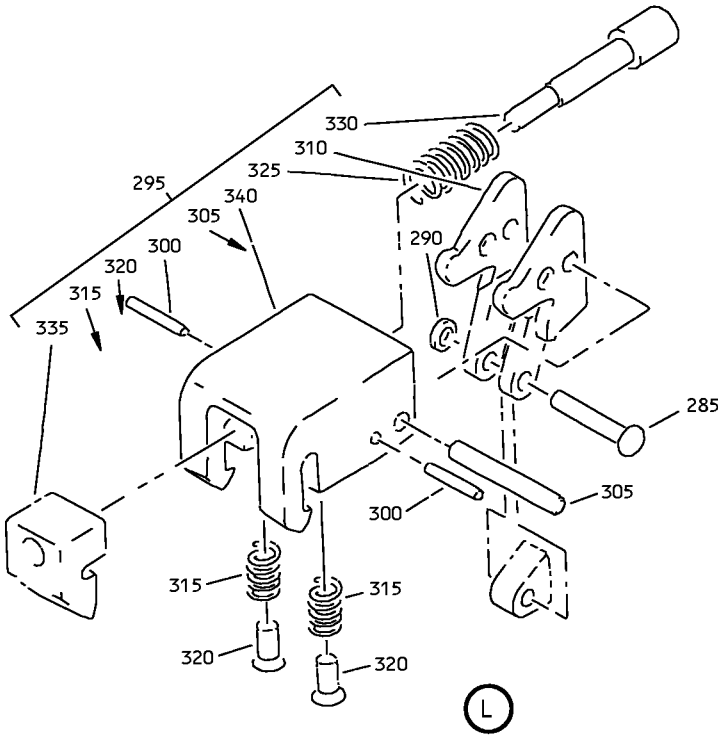

(R)

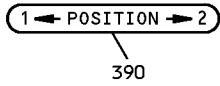

(Q)

ATTENTION

FOR REMOVAL AND RELOCATION INFORMATION SEE MAINTENANCE MANUAL CHAPTER 25

FOR MASK STOWAGE INSTRUCTIONS SEE MAINTENANCE MANUAL CHAPTER 35

FOR CLEANING INSTRUCTIONS SEE DOCUMENT D6-7127

375

(M)

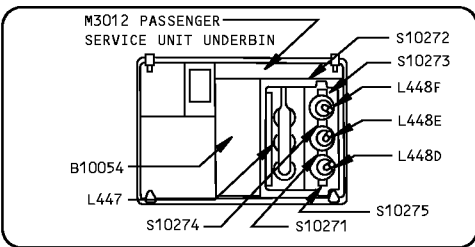

385

(P)

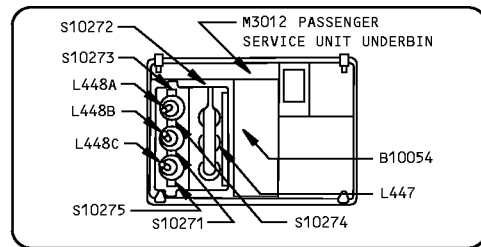

380

(N)

Partial Underbin Passenger Service Unit
IPL Figure 6 (Sheet 5 of 5)

25-23-32

ILLUSTRATED PARTS LIST

Page 1098.128

Jul 01/2007



COMPONENT MAINTENANCE MANUAL

FIG/ ITEM	PART NUMBER	AIRLINE PART NUMBER	NOMENCLATURE							USAGE CODE	UNITS PER ASSY	
			1	2	3	4	5	6	7			
6- 20	BACS12FA08K5		.	.	SCREW (V06710) (SPEC BACS12FA08K5) (OPT BACS12FA08K5 (V06725)) (OPT BACS12FA08K5 (V06950)) (OPT BACS12FA08K5 (V27624)) (OPT BACS12FA08K5 (V34252)) (OPT BACS12FA08K5 (V56878)) (OPT BACS12FA08K5 (V73197)) (OPT BACS12FA08K5 (V80539)) (OPT BACS12FA08K5 (V92215)) (OPT BACS12FA08K5 (V93907)) (OPT BACS12FA08K5 (V97928))						AB, AE, AY, BA	2
25	BACW10P193G		.	.	WASHER (V10630) (SPEC BACW10P193G)						AB, AE, AY, BA	8
30	BACN10YJ08		.	.	NUT						AB, AE, AY, BA	18
35	NAS43DD3-18		.	.	SPACER						AB, AE, AY, BA	4
40	NAS43DD3-20		.	.	SPACER						AB, AE, AY, BA	4
45	G6940-3B3		.	.	GROMMET (V75345) (SPEC BACG20AF3B3) (OPT SZ6924-3B3 (V95272)) (OPT 701-3B3 (V07096)) (OPT E3B3 (V60980)) (OPT H3B3 (V60980)) (OPT RR2002-3B3 (V57268))						AB, AE, AY, BA	5
50	417N3122-115		.	.	ANGLE						AB, AE, AY, BA	2
55	417N3122-14		.	.	ANGLE-SPRT						AB, AE, AY, BA	2
60	417N3122-60		.	.	BRACKET ASSY						AB, AE, AY, BA	1
65	82-47-108-15		.	.	CLIP (V84483)						AB, AE, AY, BA	1
70	BACS21AQ2A3P				DELETED							
70A	BACS21AQ2A3K		.	.	STUD						AB, AE, AY, BA	1

-Item not Illustrated

25-23-32

ILLUSTRATED PARTS LIST

Page 1098.130

Jul 01/2007



COMPONENT MAINTENANCE MANUAL

FIG/ ITEM	PART NUMBER	AIRLINE PART NUMBER	NOMENCLATURE							USAGE CODE	UNITS PER ASSY
			1	2	3	4	5	6	7		
6-											
75	417N3122-61		. . .				BRACKET			AB, AE, AY, BA	1
80	417N3100-48		.				GENERATOR ASSY			AB, AE, AY, BA	1
85	417N3160-11		. .				BRACKET ASSY			AB, AE, AY, BA	1
							ATTACHING PARTS				
90	BACS12FA08K6		. .				SCREW (V06710) (SPEC BACS12FA08K6) (OPT BACS12FA08K6 (V06725)) (OPT BACS12FA08K6 (V06950)) (OPT BACS12FA08K6 (V27624)) (OPT BACS12FA08K6 (V34252)) (OPT BACS12FA08K6 (V56878)) (OPT BACS12FA08K6 (V73197)) (OPT BACS12FA08K6 (V80539)) (OPT BACS12FA08K6 (V92215)) (OPT BACS12FA08K6 (V93907)) (OPT BACS12FA08K6 (V97928))			AB, AE, AY, BA	4
							----- * -----				
95	FT1387P8-1-2		. . .				SCREW (V58794) (OPT ITEM 95A)			AB, AE, AY, BA	1
-95A	CS802408-1A		. . .				SCREW (V58998) (OPT ITEM 95)			AB, AE, AY, BA	1
100	AN960KD416		. . .				WASHER			AB, AE, AY, BA	1
105	A4972-6-82		. . .				NUT (V72962) (SPEC BACN10FX84) (OPT RM52LHA4972-6-82 (V72962)) (OPT SL211-08-1 (V97393)) (OPT 130008 (V60119)) (OPT A11330-6-82 (V72962))			AB, AE, AY, BA	1
110	BACR15BA3D		. . .				RIVET (SIZE DETERMINED ON INST)			AB, AE, AY, BA	4
115	417N3811-13		. . .				HINGE			AB, AE, AY, BA	1

-Item not Illustrated

25-23-32

ILLUSTRATED PARTS LIST

Page 1098.131

Jul 01/2007



COMPONENT MAINTENANCE MANUAL

FIG/ ITEM	PART NUMBER	AIRLINE PART NUMBER	NOMENCLATURE							USAGE CODE	UNITS PER ASSY	
			1	2	3	4	5	6	7			
6-												
120	417N3161-7		. . .							BRACKET-MTG	AB, AE, AY, BA	1
125	417N3160-12		. . .							PAD-INSULATION	AB, AE, AY, BA	1
130	417N3160-13		. . .							PAD-INSULATION	AB, AE, AY, BA	6
135	417N3136-99		. . .							BRACKET-MTG	AB, AE, AY, BA	1
140	117003-14		. .							GENERATOR-CHEMICAL OXY (V16827) (SPEC S417T401-27) (OPT ITEM 140A)	AB, AE, AY, BA	1
-140A	803000-04		. .							GENERATOR-CHEMICAL OXY (V53655) (SPEC S417T401-33) (OPT ITEM 140)	AB, AE, AY, BA	1
145	417N3130-57SP									DELETED		
145A	417N3130-61SP		. BOX							ASSY-FOUR MASK OXY (REF CMM 35-21-02)	AB	1
150	417N3130-58SP									DELETED		
150A	417N3130-62SP		. BOX							ASSY-FOUR MASK OXY (REF CMM 35-21-02)	AE	1
-150B	417N3130-74SP		. BOX							ASSY-FOUR MASK OXY (REF CMM 35-21-02)	AY, BA	1
155	417N3100-25SP		. AIR							ASSY-GASPER	AB, AE, AY, BA	1
160	B0E20563A120		. .							DUCT (V16632) (SPEC BACD40P3A120)	AB, AE, AY, BA	1
165	10-60141-23									DELETED		
165A	750801-002		. .							OUTLET-AIR (V28406) (SPEC 10-60141-23S)	AB, AE, AY, BA	3
170	PLT2MM		. .							STRAP (V06383)	AB, AE, AY, BA	3
175	417N3103-1		. .							MANIFOLD ASSY	AB, AE, AY, BA	1
180	417N3063-4		. . .							CONNECTOR	AB, AE, AY, BA	1

-Item not Illustrated

25-23-32

ILLUSTRATED PARTS LIST

Page 1098.132

Jul 01/2007



COMPONENT MAINTENANCE MANUAL

FIG/ ITEM	PART NUMBER	AIRLINE PART NUMBER	NOMENCLATURE							USAGE CODE	UNITS PER ASSY	
			1	2	3	4	5	6	7			
6- 185	920056		.								AB, AE, AY, BA	3
190	S417N304-1B		.								AB, AE	3
-190A	VIP720-1C		.								AB, AE	3
-190B	VIP720-6E		.								AB, AE	3
-190C	VIP720-6F		.								AB, AE	3
-190D	VIP720-6G		.								AB, AE	3
-190E	VIP720-6J		.								AB, AE	3
-190F	VIP720-6K		.								AB, AE	3
-190G	VIP720-6L		.								AB, AE	3
-190H	S417N304-1M		.								AB, AE	3

-Item not Illustrated

25-23-32

ILLUSTRATED PARTS LIST

Page 1098.133

Jul 01/2007



COMPONENT MAINTENANCE MANUAL

FIG/ ITEM	PART NUMBER	AIRLINE PART NUMBER	NOMENCLATURE							USAGE CODE	UNITS PER ASSY	
			1	2	3	4	5	6	7			
6- 195	920055		.								AB, AE, AY, BA	1
200	S417N303-2C		.								AB, AE	1
-200A	VIP720-2D		.								AB, AE	1
-200B	VIP720-2E		.								AB, AE	1
-200C	VIP720-2F		.								AB, AE	1
-200D	VIP720-2G		.								AB, AE	1
-200E	VIP720-3A		.								AB, AE	1
-200F	VIP720-4A		.								AB, AE	1
-200G	S417N303-3C		.								AB, AE	1
-200H	S417N303-2J		.								AB, AE	1

-Item not Illustrated

25-23-32

ILLUSTRATED PARTS LIST

Page 1098.134

Jul 01/2007



COMPONENT MAINTENANCE MANUAL

FIG/ ITEM	PART NUMBER	AIRLINE PART NUMBER	NOMENCLATURE							USAGE CODE	UNITS PER ASSY	
			1	2	3	4	5	6	7			
6- 205	10-1006-1		.								AB	1
210	10-1006-2		.								AE, AY, BA	1
215	417N3105-6SP		.								AB, AE, AY, BA	1
220	BACS21AQ6A6M		.	.							AB, AE, AY, BA	4
225	417N3122-111		.	.							AB, AE, AY, BA	1
230	82-47-108-15		.	.	.						AB, AE, AY, BA	1
235	417N3122-112		.	.	.						AB, AE, AY, BA	1
240	417N3101-2SP		.	.							AB, AE, AY, BA	1
245	417N3100-71		.								AB, AE, AY, BA	2
250	417N3190-1		.								AB, AE, AY, BA	1
255	GSC219		.	.							AB, AE, AY, BA	4
-255A	GSC205		.	.							AB, AE, AY, BA	4
260	10-61790-1		.	.							AB, AE, AY, BA	1
265	NAS43DD4-5		.	.							AB, AE, AY, BA	1
270	65C16899-6		.	.							AB, AE, AY, BA	1

-Item not Illustrated

25-23-32

ILLUSTRATED PARTS LIST

Page 1098.135

Jul 01/2007



COMPONENT MAINTENANCE MANUAL

FIG/ ITEM	PART NUMBER	AIRLINE PART NUMBER	NOMENCLATURE							USAGE CODE	UNITS PER ASSY	
			1	2	3	4	5	6	7			
6-												
275	417N3190-3		.	.						CORD-NYLON	AB, AE, AY, BA	1
280	1TW2-3		.							SWITCH (V91929)	AB, AE, AY	1
-280A	2TW2-3		.							SWITCH (V91929)	BA	1
285	BACR15BB4D10		.							RIVET (V09192) (SPEC BACR15BB4D10) (OPT BACR15BB4D10 (V42838)) (OPT BACR15BB4D10 (V53551)) (OPT BACR15BB4D10 (V55580))	AB, AE, AY, BA	2
290	6100-12		.							RETAINER (V2X013)	AB, AE, AY, BA	2
295	417N3180-1		.							CLAMP ASSY	AB, AE, AY, BA	2
300	NAS607-1-4P		.	.						PIN-DOWEL	AB, AE, AY, BA	2
305	NAS607-2-8P		.	.						PIN-DOWEL	AB, AE, AY, BA	1
310	417N3181-1		.	.						LINK-ROCKER (OPT ITEM 310A)	AB, AE, AY, BA	1
-310A	65-85902-1		.	.						LINK-ROCKER (OPT ITEM 310)	AB, AE, AY, BA	1
315	RCS3289		.	.						SPRING (V08205)	AB, AE, AY, BA	2
320	417N3180-3		.	.						PLUNGER-SPR	AB, AE, AY, BA	2
325	RCS3290		.	.						SPRING (V08205)	AB, AE, AY, BA	1
330	65-85905-4		.	.						PLUNGER	AB, AE, AY, BA	1
335	417N3182-1		.	.						BODY-PLUNGER	AB, AE, AY, BA	1
340	417N3183-1		.	.						BODY	AB, AE, AY, BA	1
-345	AN960JD416L		.							WASHER (USED WITH ITEM 350)	AB, AE, AY, BA	4

-Item not Illustrated

25-23-32

ILLUSTRATED PARTS LIST

Page 1098.136

Jul 01/2007



COMPONENT MAINTENANCE MANUAL

FIG/ ITEM	PART NUMBER	AIRLINE PART NUMBER	NOMENCLATURE							USAGE CODE	UNITS PER ASSY
			1	2	3	4	5	6	7		
6-											
-350	PLWP1S		.	TIE-PUSH MOUNT CABLE (V58417)						AB, AE, AY, BA	4
-355	NMC1001-0		.	CLAMP (V03296)						AB, AE, AY, BA	2
-360	61-33500-001		.	WIRE BUNDLE						AB, AE	1
-360A	61-33500-002		.	WIRE BUNDLE						AY	1
-360B	286N0512-007		.	WIRE BUNDLE						BA	1
365	417N3110-41SP		.	FRAME ASSY (FOR DETAILS SEE FIG. 5)						AB	1
370	417N3110-42SP		.	FRAME ASSY (FOR DETAILS SEE FIG. 5)						AE, AY, BA	1
375	BAC27DPA2272		.	DECAL						AB, AE, AY, BA	1
380	BAC27NPA0645		.	MARKER-ALUMINUM FOIL						AB	1
385	BAC27NPA0644		.	MARKER-ALUMINUM FOIL						AE, AY, BA	1
390	BAC27NPA0610		.	MARKER-ALUMINUM FOIL						AB	1
395	BAC27NPA0609		.	MARKER-ALUMINUM FOIL						AE, AY, BA	1

-Item not Illustrated

25-23-32

ILLUSTRATED PARTS LIST

Page 1098.137

Jul 01/2007

COMPONENT MAINTENANCE MANUAL

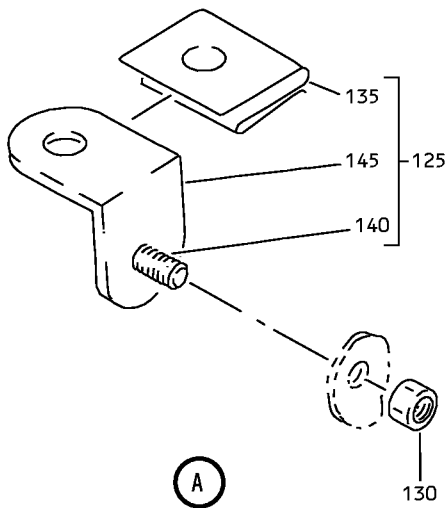
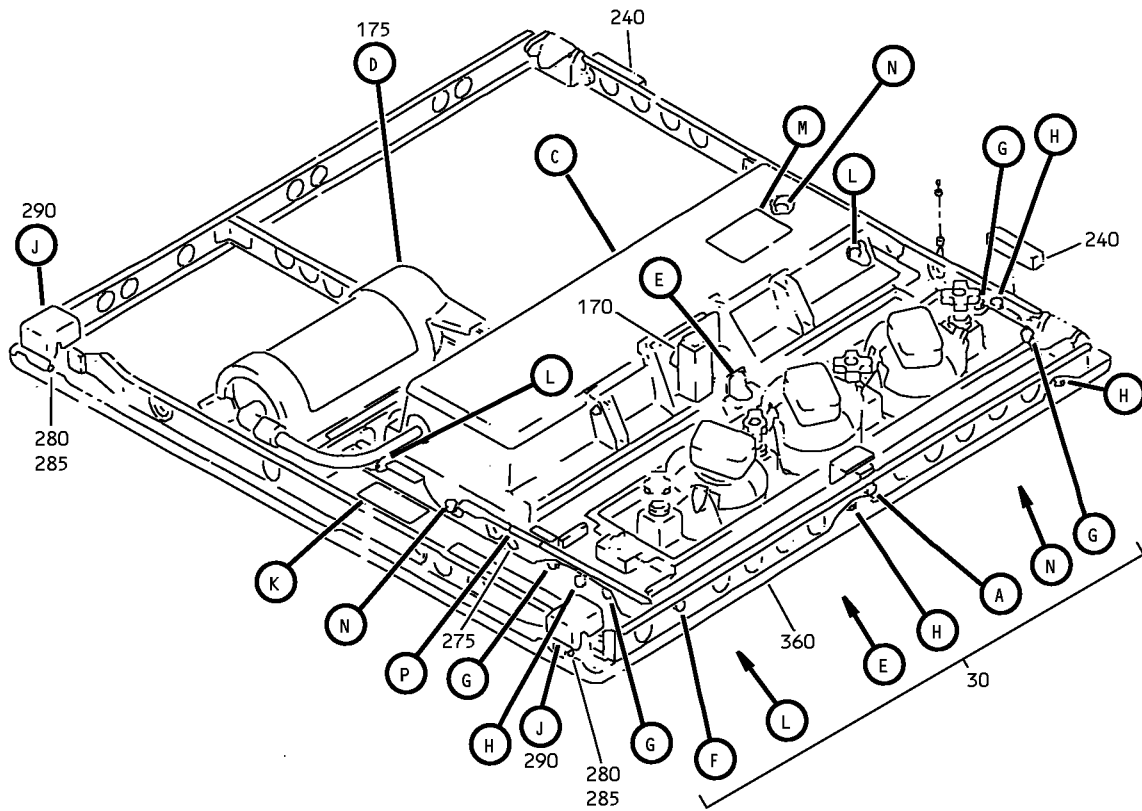

Partial Underbin Passenger Service Unit
IPL Figure 7 (Sheet 1 of 6)

25-23-32
ILLUSTRATED PARTS LIST
Page 1098.138
Jul 01/2007

COMPONENT MAINTENANCE MANUAL

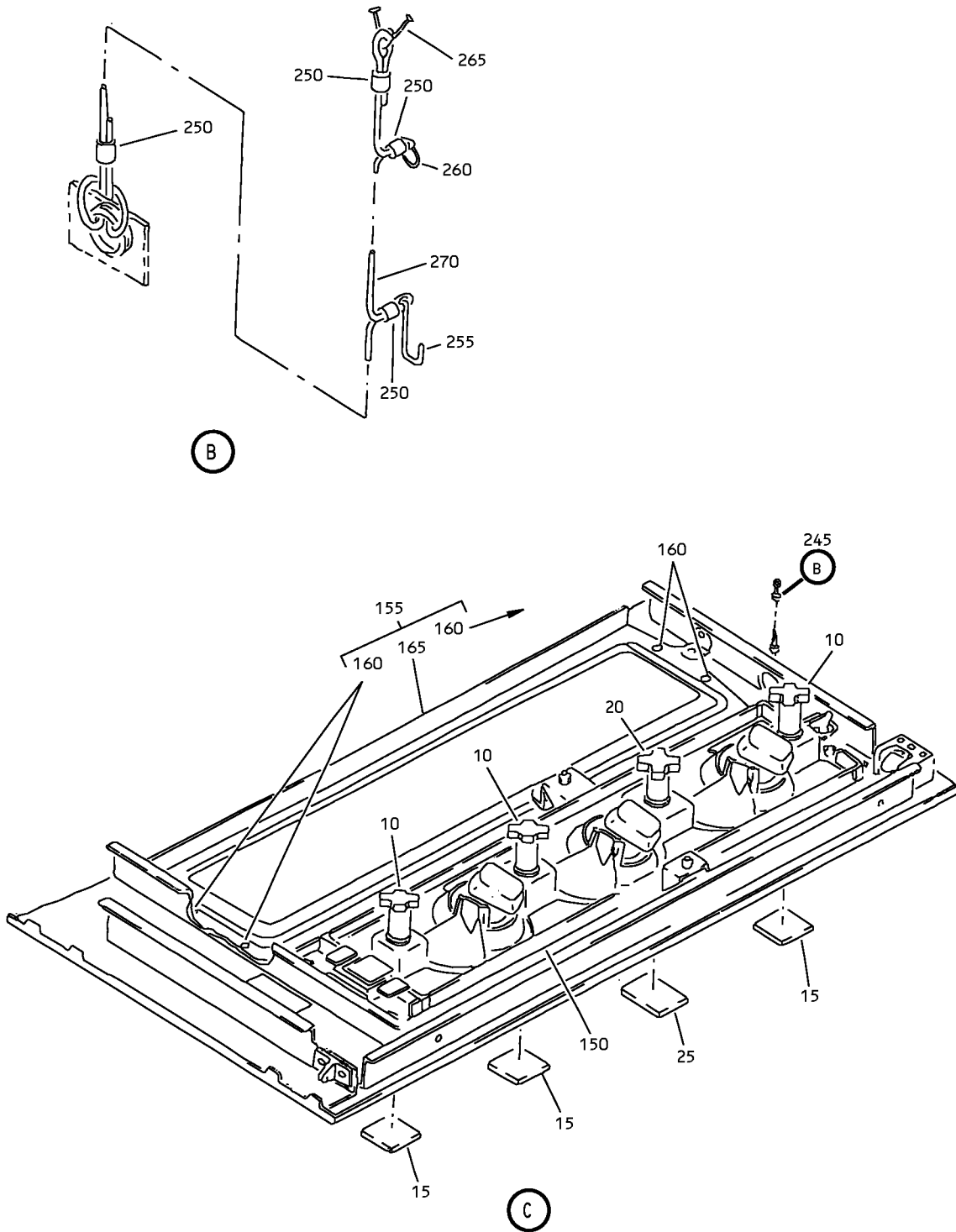

Partial Underbin Passenger Service Unit
IPL Figure 7 (Sheet 2 of 6)

25-23-32
ILLUSTRATED PARTS LIST
Page 1098.139
Jul 01/2007

COMPONENT MAINTENANCE MANUAL

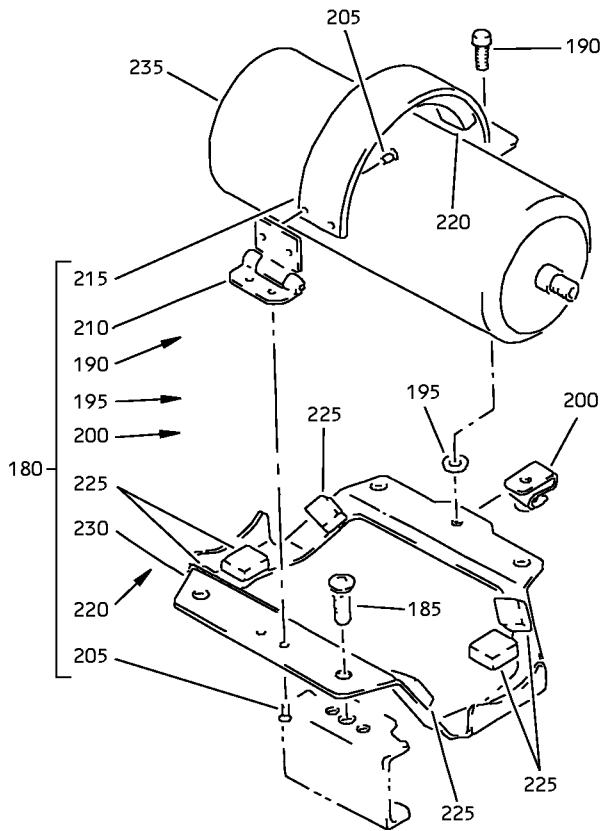

D

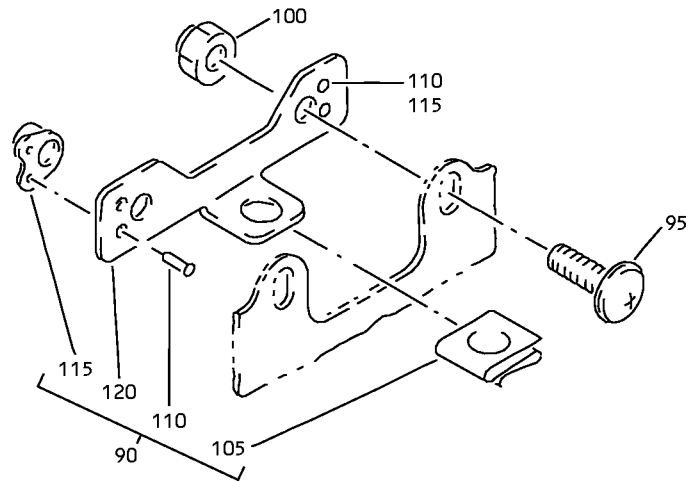

E

Partial Underbin Passenger Service Unit
IPL Figure 7 (Sheet 3 of 6)

25-23-32

ILLUSTRATED PARTS LIST

Page 1098.140

Jul 01/2007

COMPONENT MAINTENANCE MANUAL

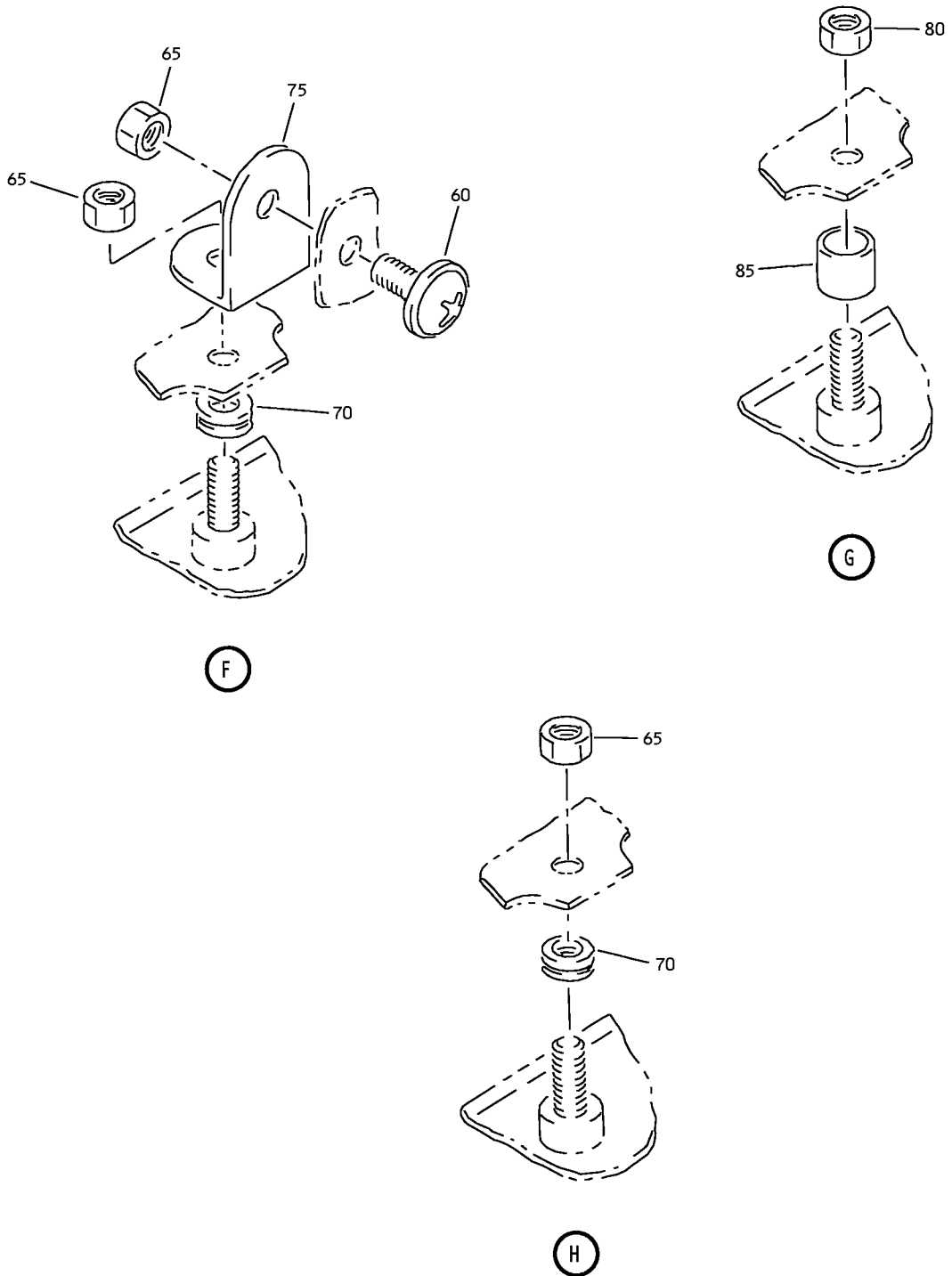

Partial Underbin Passenger Service Unit
IPL Figure 7 (Sheet 4 of 6)

COMPONENT MAINTENANCE MANUAL

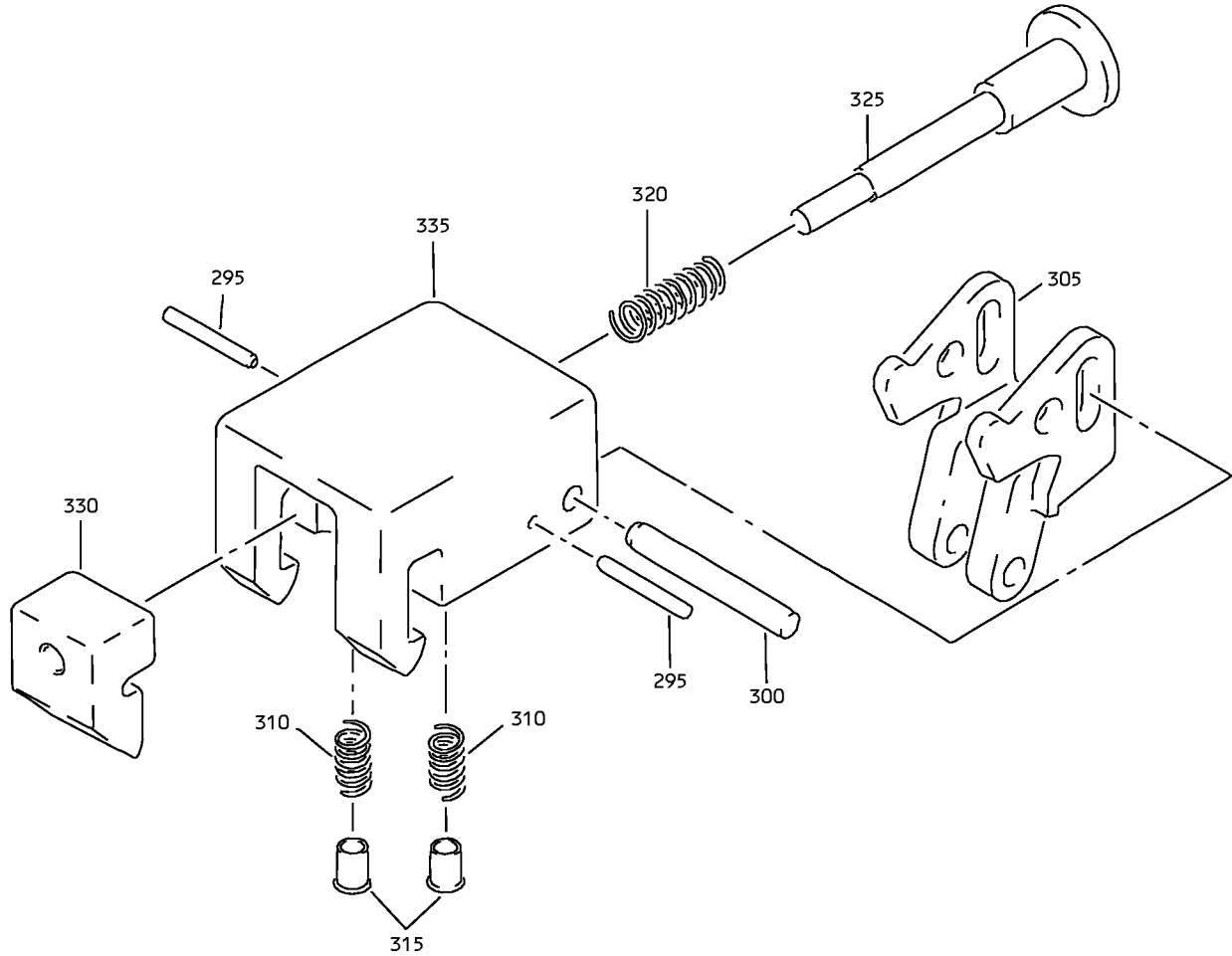

J

Partial Underbin Passenger Service Unit
IPL Figure 7 (Sheet 5 of 6)

25-23-32

ILLUSTRATED PARTS LIST

Page 1098.142

Jul 01/2007

COMPONENT MAINTENANCE MANUAL

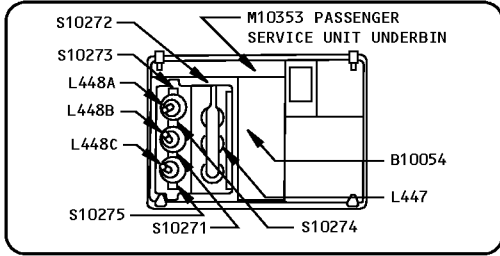

375

(K)

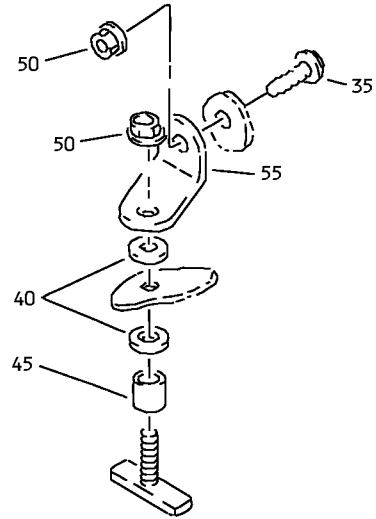

(L)



370

(P)

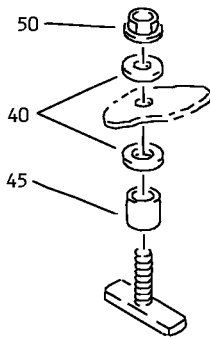

(N)

ATTENTION

FOR REMOVAL AND RELOCATION INFORMATION SEE
MAINTENANCE MANUAL CHAPTER 25

FOR MASK STOWAGE INSTRUCTIONS SEE MAINTENANCE
MANUAL CHAPTER 35

FOR CLEANING INSTRUCTIONS SEE DOCUMENT D6-7127

365

(M)

Partial Underbin Passenger Service Unit
IPL Figure 7 (Sheet 6 of 6)

25-23-32

ILLUSTRATED PARTS LIST

Page 1098.143

Jul 01/2007



COMPONENT MAINTENANCE MANUAL

FIG/ ITEM	PART NUMBER	AIRLINE PART NUMBER	NOMENCLATURE							USAGE CODE	UNITS PER ASSY
			1	2	3	4	5	6	7		
7-											
-1	417N3100-323SP									AG	RF
10	920056									AG	3
15	VIP720-6F									AG	3
-15A	S417N304-1M									AG	3
20	920055									AG	1
25	VIP720-2G									AG	1
-25A	S417N303-2J									AG	1
30	417N3100-84									AG	1
35	BACS12FA08K6									AG	2
40	BACW10P193G									AG	8

-Item not Illustrated

25-23-32

ILLUSTRATED PARTS LIST

Page 1098.144

Jul 01/2007



COMPONENT MAINTENANCE MANUAL

FIG/ ITEM	PART NUMBER	AIRLINE PART NUMBER	NOMENCLATURE							USAGE CODE	UNITS PER ASSY
			1	2	3	4	5	6	7		
7-											
45	NAS43DD3-18								. . SPACER	AG	4
50	BACN10YJ08								. . NUT	AG	6
55	417N3122-115								. . ANGLE	AG	2
60	BACS12FA08K5								. . SCREW (V06710) (SPEC BACS12FA08K5) (OPT BACS12FA08K5 (V06725)) (OPT BACS12FA08K5 (V06950)) (OPT BACS12FA08K5 (V27624)) (OPT BACS12FA08K5 (V34252)) (OPT BACS12FA08K5 (V56878)) (OPT BACS12FA08K5 (V73197)) (OPT BACS12FA08K5 (V80539)) (OPT BACS12FA08K5 (V92215)) (OPT BACS12FA08K5 (V93907)) (OPT BACS12FA08K5 (V97928))	AG	1
65	BACN10YJ08								. . NUT	AG	6
70	G6940-3B3								. . GROMMET (V75345) (SPEC BACG20AF3B3) (OPT SZ6924-3B3 (V95272)) (OPT 701-3B3 (V07096)) (OPT E3B3 (V60980)) (OPT H3B3 (V60980)) (OPT RR2002-3B3 (V57268))	AG	5
75	417N3122-14								. . ANGLE-SPRT	AG	1
80	BACN10YJ08								. . NUT	AG	4
85	NAS43DD3-20								. . SPACER	AG	4
90	417N3122-80								. . ANGLE ASSY-SPRT	AG	1

-Item not Illustrated

25-23-32

ILLUSTRATED PARTS LIST

Page 1098.145

Jul 01/2007



COMPONENT MAINTENANCE MANUAL

FIG/ ITEM	PART NUMBER	AIRLINE PART NUMBER	NOMENCLATURE							USAGE CODE	UNITS PER ASSY
			1	2	3	4	5	6	7		
7-			ATTACHING PARTS								
95	BACS12FA08K5		. . SCREW (V06710) (SPEC BACS12FA08K5) (OPT BACS12FA08K5 (V06725)) (OPT BACS12FA08K5 (V06950)) (OPT BACS12FA08K5 (V27624)) (OPT BACS12FA08K5 (V34252)) (OPT BACS12FA08K5 (V56878)) (OPT BACS12FA08K5 (V73197)) (OPT BACS12FA08K5 (V80539)) (OPT BACS12FA08K5 (V92215)) (OPT BACS12FA08K5 (V93907)) (OPT BACS12FA08K5 (V97928))							AG	2
100	BACN10YJ08		. . NUT -----*							AG	2
105	82-47-108-15		. . . CLIP (V84483)							AG	1
110	BACR15BA3AD		. . . RIVET (SIZE DETERMINED ON INST)							AG	4
115	BRM300A08		. . . NUTPLATE (V52828) (SPEC BACN10JP08C) (OPT MK3000-08BAC (V15653)) (OPT NS103199-82 (V80539)) (OPT RMA9205M82 (V72962)) (OPT T8078S832 (V11815)) (OPT VN203A1-82 (V92215))							AG	2
120	417N3122-81		. . . ANGLE							AG	1
125	417N3122-60		. . BRACKET ASSY ATTACHING PARTS							AG	1
130	BACN10YJ08		. . NUT -----*							AG	1
135	82-47-108-15		. . . CLIP (V84483)							AG	1
140	BACS21AQ2A3K		. . . STUD							AG	1
145	417N3122-61		. . . BRACKET							AG	1
150	10-1006-1		. LIGHT-READING (V72914) (SPEC S417N302-1)							AG	1

-Item not Illustrated

25-23-32

ILLUSTRATED PARTS LIST

Page 1098.146

Jul 01/2007



COMPONENT MAINTENANCE MANUAL

FIG/ ITEM	PART NUMBER	AIRLINE PART NUMBER	NOMENCLATURE							USAGE CODE	UNITS PER ASSY
			1	2	3	4	5	6	7		
7-											
220	417N3160-12		. . .							AG	1
225	417N3160-13		. . .							AG	6
230	417N3136-99		. . .							AG	1
235	117003-14		. .							AG	1
-235A	803000-04		. .							AG	1
240	417N3100-71		. .							AG	2
245	417N3190-1		. .							AG	1
250	GSC219		. .							AG	4
-250A	GSC205		. .							AG	4
255	10-61790-1		. .							AG	1
260	NAS43DD4-5		. .							AG	1
265	65C16899-6		. .							AG	1
270	417N3190-3		. .							AG	1
275	1TW2-3		. .							AG	1
280	BACR15BB4D10		. .							AG	2
285	6100-12		. .							AG	2

-Item not Illustrated

25-23-32

ILLUSTRATED PARTS LIST

Page 1098.148

Jul 01/2007



COMPONENT MAINTENANCE MANUAL

FIG/ ITEM	PART NUMBER	AIRLINE PART NUMBER	NOMENCLATURE							USAGE CODE	UNITS PER ASSY
			1	2	3	4	5	6	7		
7-											
290	417N3180-1		.							AG	2
295	NAS607-1-4P		.	.						AG	2
300	NAS607-2-8P		.	.						AG	1
305	417N3181-1		.	.						AG	1
-305A	65-85902-1		.	.						AG	1
310	RCS3289		.	.						AG	2
315	417N3180-3		.	.						AG	2
320	RCS3290		.	.						AG	1
325	65-85905-4		.	.						AG	1
330	417N3182-1		.	.						AG	1
335	417N3183-1		.	.						AG	1
-340	AN960JD416L		.							AG	4
-345	PLWP1S		.							AG	4
-350	NMC1001-0		.							AG	2
-355	286N0534-001		.							AG	1
360	417N3110-33SP		.							AG	1
365	BAC27DPA2272		.							AG	1
370	BAC27NPA0610		.							AG	1
375	BAC27NPA0662		.							AG	1

-Item not Illustrated

25-23-32

ILLUSTRATED PARTS LIST

Page 1098.149

Jul 01/2007

COMPONENT MAINTENANCE MANUAL

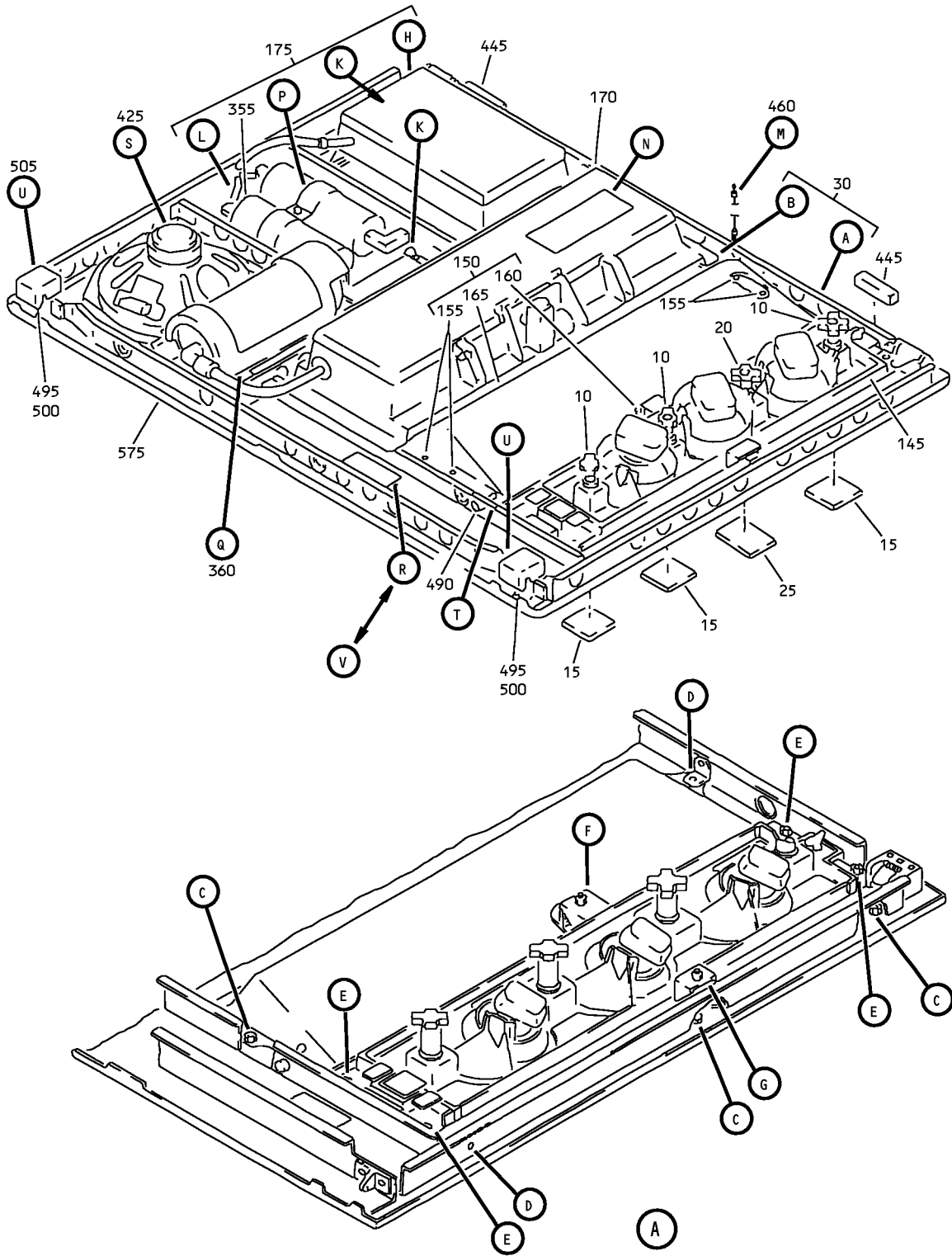

Full Underbin Passenger Service Unit
IPL Figure 8 (Sheet 1 of 6)

25-23-32

ILLUSTRATED PARTS LIST

Page 1098.150

Jul 01/2007

COMPONENT MAINTENANCE MANUAL

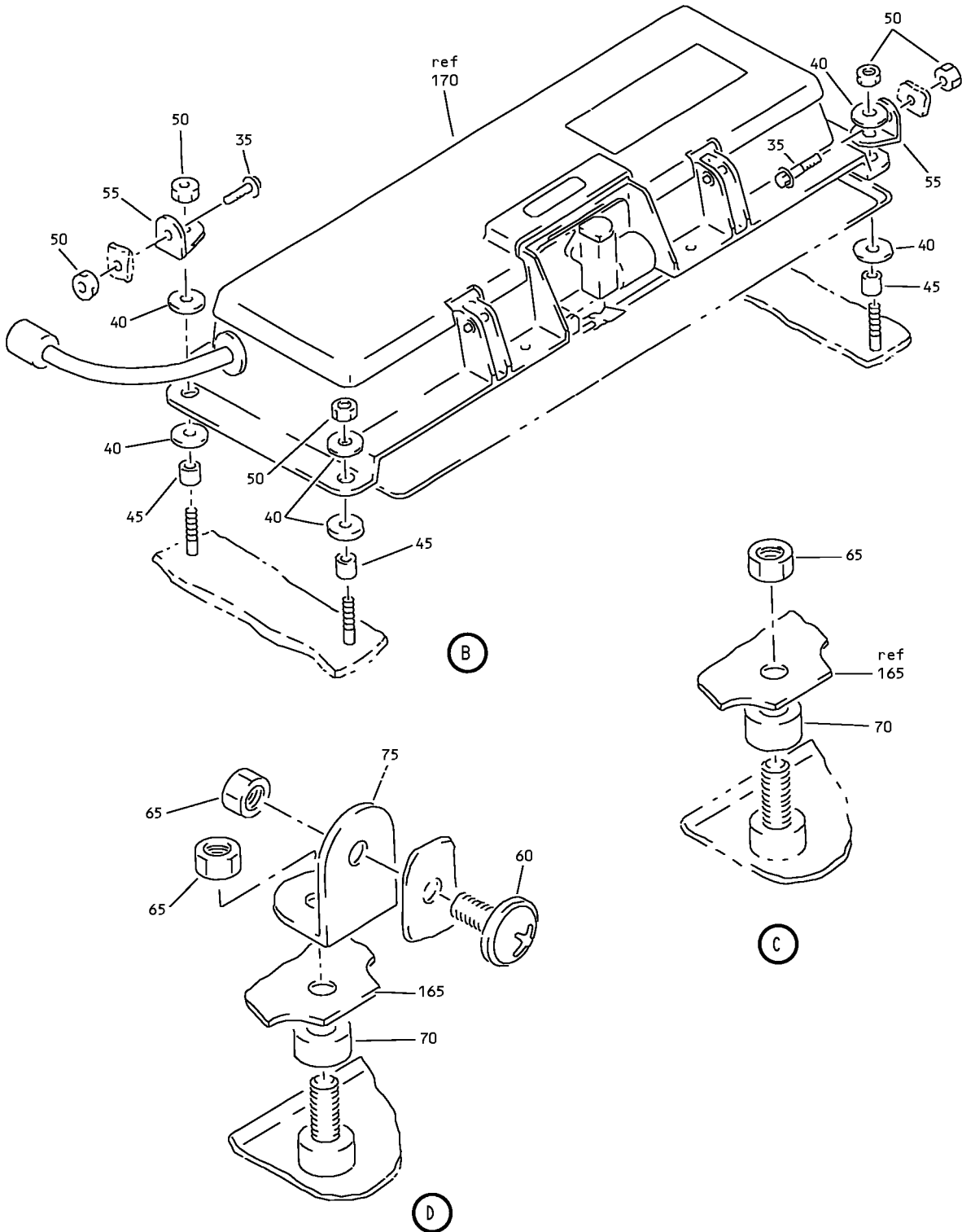

Full Underbin Passenger Service Unit
IPL Figure 8 (Sheet 2 of 6)

25-23-32

ILLUSTRATED PARTS LIST

Page 1098.151

Jul 01/2007

COMPONENT MAINTENANCE MANUAL

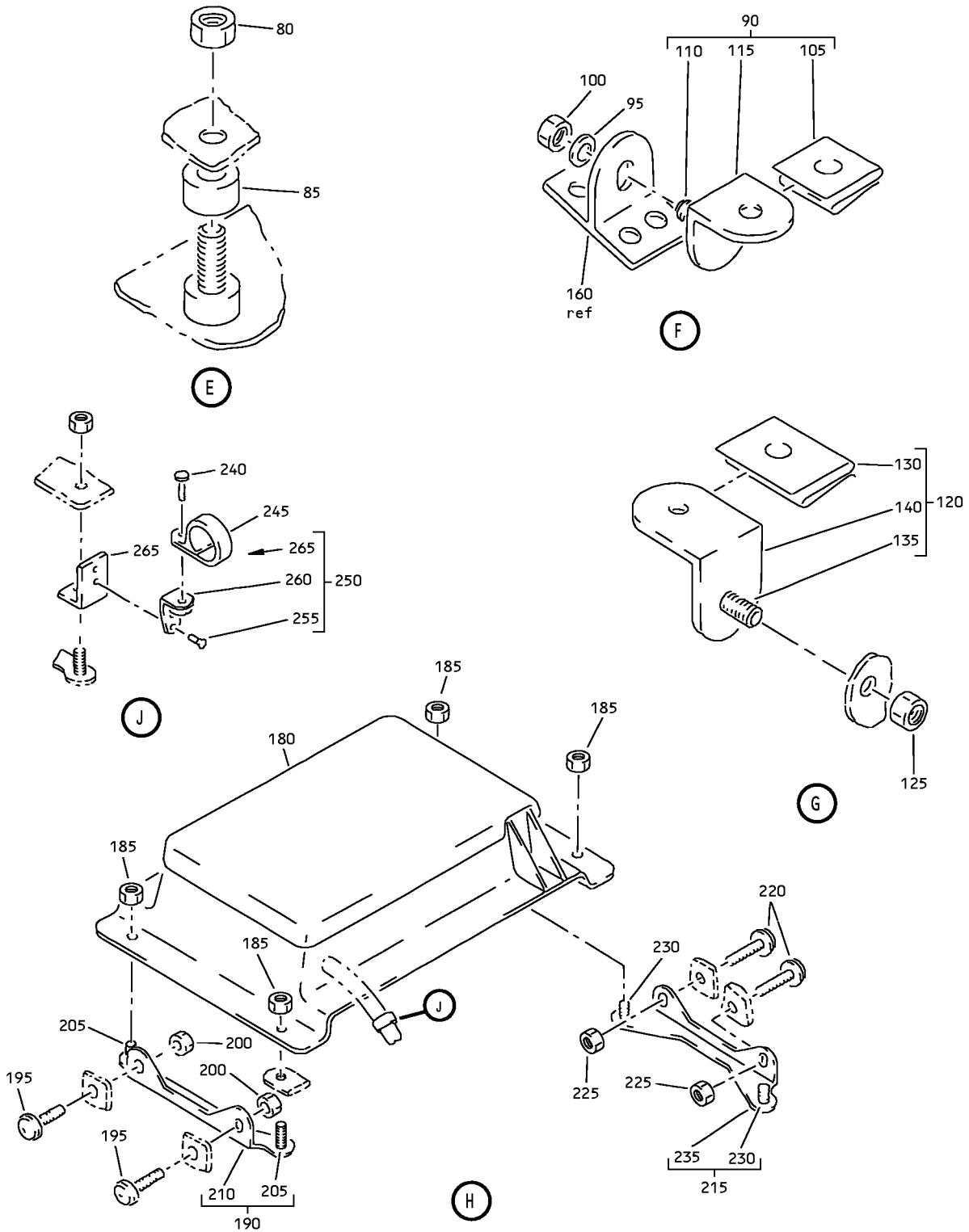

Full Underbin Passenger Service Unit
IPL Figure 8 (Sheet 3 of 6)

25-23-32

ILLUSTRATED PARTS LIST

Page 1098.152

Jul 01/2007

COMPONENT MAINTENANCE MANUAL

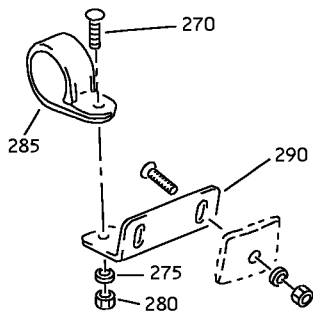

(K)

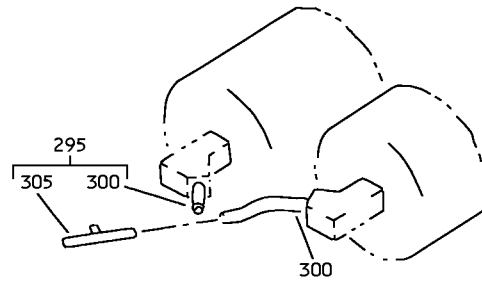

(L)

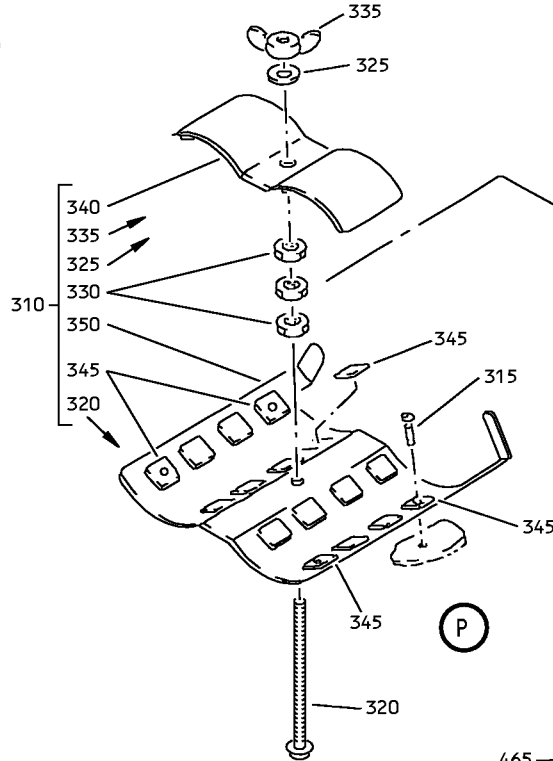

(P)

ATTENTION

FOR REMOVAL AND RELOCATION INFORMATION SEE
MAINTENANCE MANUAL CHAPTER 25

FOR MASK STOWAGE INSTRUCTIONS SEE MAINTENANCE
MANUAL CHAPTER 35

FOR CLEANING INSTRUCTIONS SEE DOCUMENT D6-7127

580

(N)

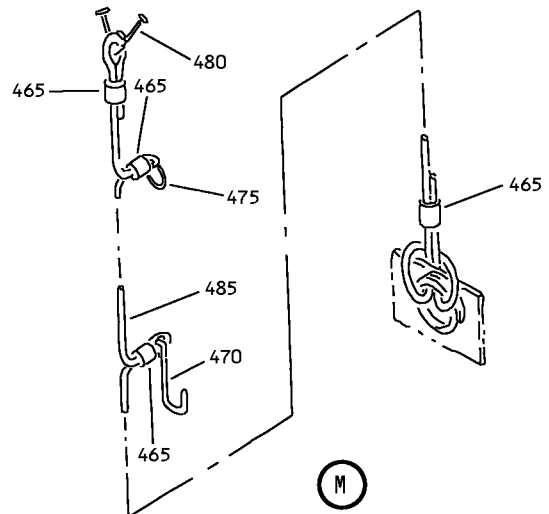

(M)

Full Underbin Passenger Service Unit
IPL Figure 8 (Sheet 4 of 6)

25-23-32

ILLUSTRATED PARTS LIST

Page 1098.153

Jul 01/2007

COMPONENT MAINTENANCE MANUAL

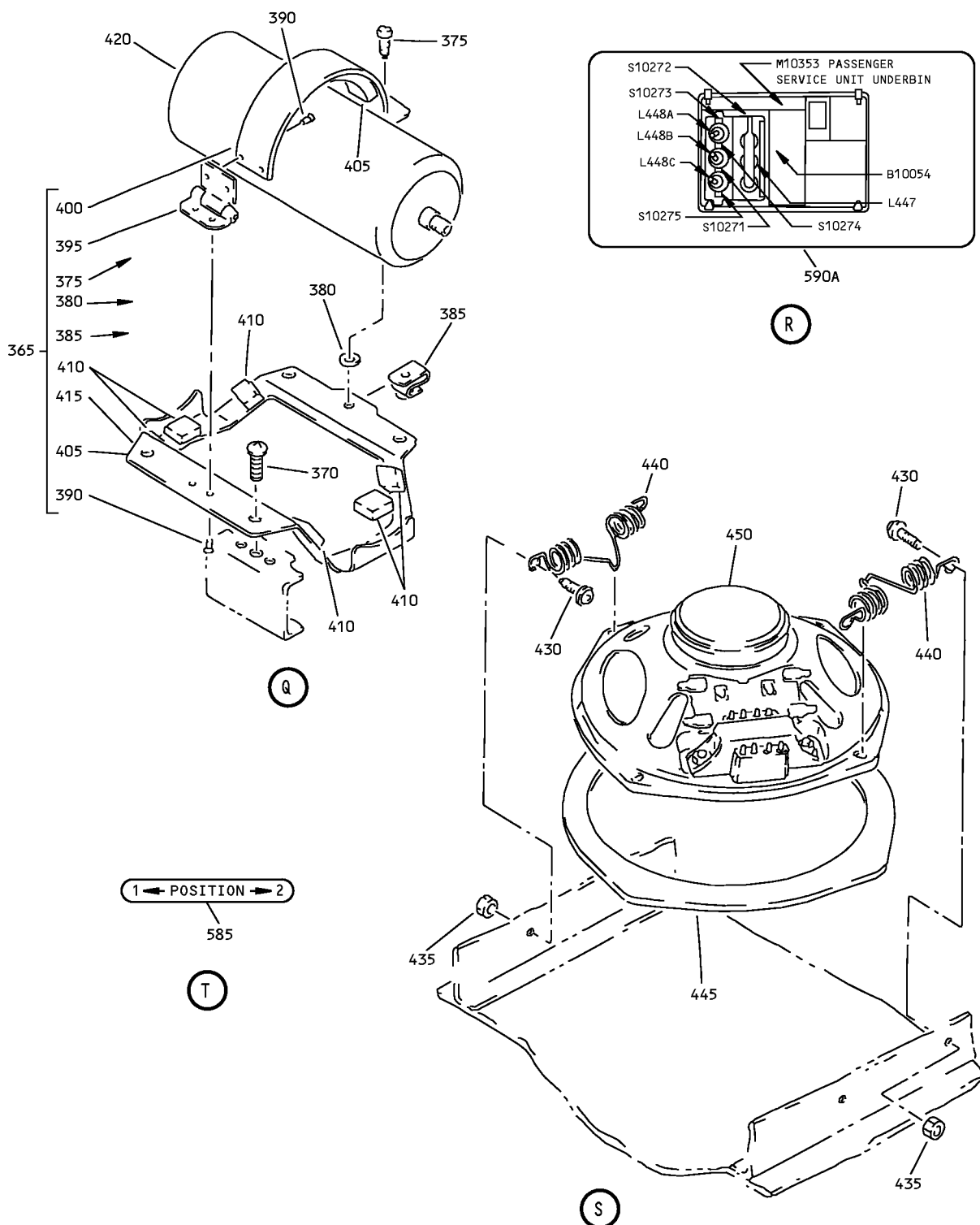

Full Underbin Passenger Service Unit
IPL Figure 8 (Sheet 5 of 6)

25-23-32

ILLUSTRATED PARTS LIST

Page 1098.154

Jul 01/2007

COMPONENT MAINTENANCE MANUAL

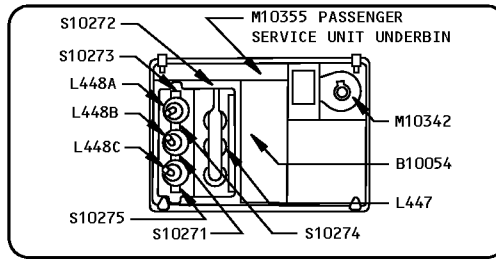
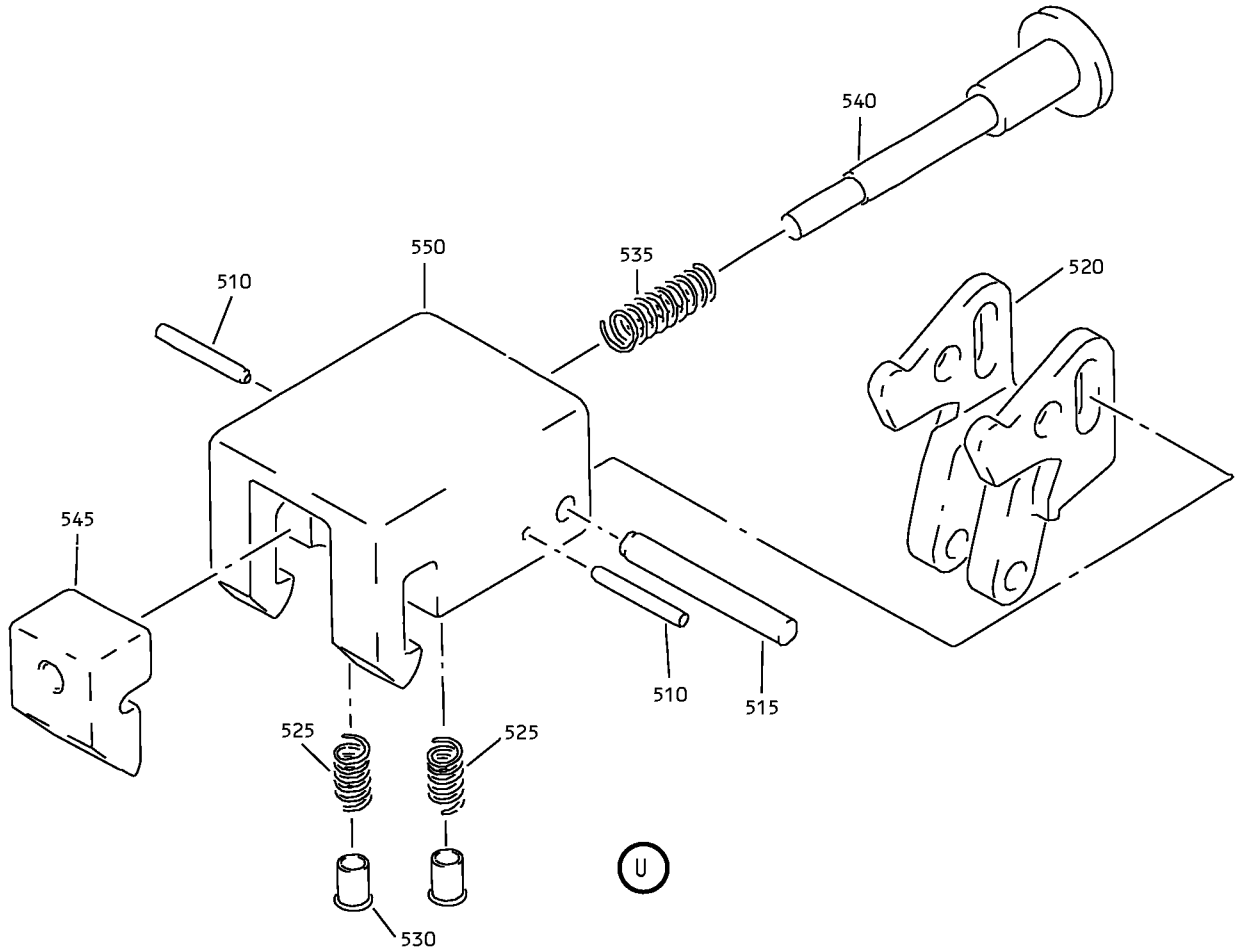

Full Underbin Passenger Service Unit
IPL Figure 8 (Sheet 6 of 6)



COMPONENT MAINTENANCE MANUAL

FIG/ ITEM	PART NUMBER	AIRLINE PART NUMBER	NOMENCLATURE							USAGE CODE	UNITS PER ASSY
			1	2	3	4	5	6	7		
8-											
-1	417N3100-325SP									AH	RF
-1A	417N3100-327SP									AJ	RF
10	920056									AH, AJ	3
15	VIP720-6F									AH, AJ	3
-15A	S417N304-1M									AH, AJ	3
20	920055									AH, AJ	1
25	VIP720-2G									AH, AJ	1
-25A	S417N303-2J									AH, AJ	1
30	417N3100-83									AH, AJ	1
35	BACS12FA08K6									AH, AJ	2

-Item not Illustrated

25-23-32

ILLUSTRATED PARTS LIST

Page 1098.156

Jul 01/2007



COMPONENT MAINTENANCE MANUAL

FIG/ ITEM	PART NUMBER	AIRLINE PART NUMBER	NOMENCLATURE							USAGE CODE	UNITS PER ASSY	
			1	2	3	4	5	6	7			
8- 40	BACW10P193G		. .	WASHER							AH, AJ	8
				(V10630)								
				(SPEC BACW10P193G)								
45	NAS43DD3-18		. .	SPACER							AH, AJ	4
50	BACN10YJ08		. .	NUT							AH, AJ	6
55	417N3122-115		. .	ANGLE							AH, AJ	2
60	BACS12FA08K5		. .	SCREW							AH, AJ	2
				(V06710)								
				(SPEC BACS12FA08K5)								
				(OPT BACS12FA08K5 (V06725))								
				(OPT BACS12FA08K5 (V06950))								
				(OPT BACS12FA08K5 (V27624))								
				(OPT BACS12FA08K5 (V34252))								
				(OPT BACS12FA08K5 (V56878))								
				(OPT BACS12FA08K5 (V73197))								
				(OPT BACS12FA08K5 (V80539))								
				(OPT BACS12FA08K5 (V92215))								
				(OPT BACS12FA08K5 (V93907))								
				(OPT BACS12FA08K5 (V97928))								
65	BACN10YJ08		. .	NUT							AH, AJ	7
70	G6940-3B3		. .	GROMMET							AH, AJ	5
				(V75345)								
				(SPEC BACG20AF3B3)								
				(OPT SZ6924-3B3 (V95272))								
				(OPT 701-3B3 (V07096))								
				(OPT E3B3 (V60980))								
				(OPT H3B3 (V60980))								
				(OPT RR2002-3B3 (V57268))								
75	417N3122-14		. .	ANGLE-SPRT							AH, AJ	2
80	BACN10YJ08		. .	NUT							AH, AJ	4
85	NAS43DD3-20		. .	SPACER							AH, AJ	4
90	417N3122-55		. .	BRACKET ASSY							AH, AJ	1
				ATTACHING PARTS								
95	MS35335-31		. .	WASHER							AH, AJ	1
100	BACN10YJ08		. .	NUT							AH, AJ	1
				-----*								
105	82-47-108-15		. . .	CLIP							AH, AJ	1
				(V84483)								
110	BACS21AQ2A3K		. . .	STUD							AH, AJ	1

-Item not Illustrated

25-23-32

ILLUSTRATED PARTS LIST

Page 1098.157

Jul 01/2007



COMPONENT MAINTENANCE MANUAL

FIG/ ITEM	PART NUMBER	AIRLINE PART NUMBER	NOMENCLATURE							USAGE CODE	UNITS PER ASSY
			1	2	3	4	5	6	7		
8-											
115	417N3122-56								. . . BRACKET	AH, AJ	1
120	417N3122-60								. . BRACKET ASSY	AH, AJ	1
									ATTACHING PARTS		
125	BACN10YJ08								. . NUT	AH, AJ	1
									-----*		
130	82-47-108-15								. . . CLIP (V84483)	AH, AJ	1
135	BACS21AQ2A3K								. . . STUD	AH, AJ	1
140	417N3122-61								. . . BRACKET	AH, AJ	1
145	10-1006-1								. LIGHT-READING (V72914) (SPEC S417N302-1)	AH, AJ	1
150	417N3105-5SP								. MODULE ASSY-SVCE	AH, AJ	1
155	BACS21AQ6A6M								. . STUD	AH, AJ	4
160	417N3122-53								. . BRACKET	AH, AJ	1
165	417N3101-1SP								. . MODULE	AH, AJ	1
170	417N3130-63SP								. BOX ASSY-FOUR MASK OXY (REF CMM 35-21-02)	AH, AJ	1
175	417N3100-39SP								. OXYGEN ASSY-SUSTAINING	AH, AJ	1
180	417N3130-18SP								. . BOX ASSY (REF CMM 35-21-03)	AH, AJ	1
									ATTACHING PARTS		
185	BACN10YJ08								. . NUT	AH, AJ	4
									-----*		
190	417N3122-79								. . ANGLE ASSY	AH, AJ	1

-Item not Illustrated



COMPONENT MAINTENANCE MANUAL

FIG/ ITEM	PART NUMBER	AIRLINE PART NUMBER	NOMENCLATURE							USAGE CODE	UNITS PER ASSY
			1	2	3	4	5	6	7		
8-			ATTACHING PARTS								
195	BACS12FA08K6		. . SCREW (V06710) (SPEC BACS12FA08K6) (OPT BACS12FA08K6 (V06725)) (OPT BACS12FA08K6 (V06950)) (OPT BACS12FA08K6 (V27624)) (OPT BACS12FA08K6 (V34252)) (OPT BACS12FA08K6 (V56878)) (OPT BACS12FA08K6 (V73197)) (OPT BACS12FA08K6 (V80539)) (OPT BACS12FA08K6 (V92215)) (OPT BACS12FA08K6 (V93907)) (OPT BACS12FA08K6 (V97928))							AH, AJ	2
200	BACN10YJ08		. . NUT -----*							AH, AJ	2
205	BACS21AQ2A3K		DELETED								
205A	BACS21AQ2A4K		. . . STUD							AH, AJ	2
210	417N3122-64		. . . ANGLE							AH, AJ	1
215	417N3122-51		. . ANGLE ASSY-SPRT							AH, AJ	1
			ATTACHING PARTS								
220	BACS12FA08K6		. . SCREW (V06710) (SPEC BACS12FA08K6) (OPT BACS12FA08K6 (V06725)) (OPT BACS12FA08K6 (V06950)) (OPT BACS12FA08K6 (V27624)) (OPT BACS12FA08K6 (V34252)) (OPT BACS12FA08K6 (V56878)) (OPT BACS12FA08K6 (V73197)) (OPT BACS12FA08K6 (V80539)) (OPT BACS12FA08K6 (V92215)) (OPT BACS12FA08K6 (V93907)) (OPT BACS12FA08K6 (V97928))							AH, AJ	2
225	BACN10YJ08		. . NUT -----*							AH, AJ	2
230	BACS21AQ2A3K		DELETED								
230A	BACS21AQ2A4K		. . . STUD							AH, AJ	2
235	417N3122-52		. . . ANGLE							AH, AJ	1

-Item not Illustrated

25-23-32

ILLUSTRATED PARTS LIST

Page 1098.159

Jul 01/2007



COMPONENT MAINTENANCE MANUAL

FIG/ ITEM	PART NUMBER	AIRLINE PART NUMBER	NOMENCLATURE							USAGE CODE	UNITS PER ASSY	
			1	2	3	4	5	6	7			
8- 240	BACS12FA08K7		. .	SCREW							AH, AJ	1
				(V06710)								
				(SPEC BACS12FA08K7)								
				(OPT BACS12FA08K7 (V06725))								
				(OPT BACS12FA08K7 (V06950))								
				(OPT BACS12FA08K7 (V27624))								
				(OPT BACS12FA08K7 (V34252))								
				(OPT BACS12FA08K7 (V56878))								
				(OPT BACS12FA08K7 (V73197))								
				(OPT BACS12FA08K7 (V80539))								
				(OPT BACS12FA08K7 (V92215))								
				(OPT BACS12FA08K7 (V93907))								
				(OPT BACS12FA08K7 (V97928))								
245	BACC10DK3		. .	CLAMP							AH, AJ	1
				(V16115)								
				(SPEC BACC10DK3)								
				(OPT BACC10DK3 (V81872))								
250	417N3122-91		. .	ANGLE ASSY							AH, AJ	1
255	BACR15BB3A		. . .	RIVET							AH, AJ	2
				(SIZE DETERMINED ON INST)								
260	AN256-10		. . .	NUTPLATE							AH, AJ	1
265	417N3122-92		. . .	ANGLE							AH, AJ	1
270	BACS12FA08K7		. .	SCREW							AH, AJ	1
				(V06710)								
				(SPEC BACS12FA08K7)								
				(OPT BACS12FA08K7 (V06725))								
				(OPT BACS12FA08K7 (V06950))								
				(OPT BACS12FA08K7 (V27624))								
				(OPT BACS12FA08K7 (V34252))								
				(OPT BACS12FA08K7 (V56878))								
				(OPT BACS12FA08K7 (V73197))								
				(OPT BACS12FA08K7 (V80539))								
				(OPT BACS12FA08K7 (V92215))								
				(OPT BACS12FA08K7 (V93907))								
				(OPT BACS12FA08K7 (V97928))								
275	AN960KD8L		. .	WASHER							AH, AJ	1

-Item not Illustrated

25-23-32

ILLUSTRATED PARTS LIST

Page 1098.160

Jul 01/2007



COMPONENT MAINTENANCE MANUAL

FIG/ ITEM	PART NUMBER	AIRLINE PART NUMBER	NOMENCLATURE							USAGE CODE	UNITS PER ASSY
			1	2	3	4	5	6	7		
8-											
340	417N3136-59								. . . BRACKET-MTG	AH, AJ	1
345	417N3162-1								. . . PAD-INSULATION	AH, AJ	16
350	417N3136-48								. . . BRACKET-MTG	AH, AJ	1
355	801386-11								. . GENERATOR ASSY-1 MAN SUSTAINING (V53655) (SPEC S417T401-29) (OPT ITEM 355B)	AH, AJ	2
-355A	117010-56								DELETED		
-355B	S417T401-30								. . GENERATOR ASSY-1 MAN SUSTAINING (OPT ITEM 355)	AH, AJ	2
360	417N3100-48								. GENERATOR ASSY	AH, AJ	1
365	417N3160-11								. . BRACKET ASSY	AH, AJ	1
									ATTACHING PARTS		
370	BACS12FA08K6								. . SCREW (V06710) (SPEC BACS12FA08K6) (OPT BACS12FA08K6 (V06725)) (OPT BACS12FA08K6 (V06950)) (OPT BACS12FA08K6 (V27624)) (OPT BACS12FA08K6 (V34252)) (OPT BACS12FA08K6 (V56878)) (OPT BACS12FA08K6 (V73197)) (OPT BACS12FA08K6 (V80539)) (OPT BACS12FA08K6 (V92215)) (OPT BACS12FA08K6 (V93907)) (OPT BACS12FA08K6 (V97928))	AH, AJ	4
									----- * -----		
375	FT1387P8-1-2								. . . SCREW (V58794) (OPT ITEM 375A)	AH, AJ	1
-375A	CS802408-1A								. . . SCREW (V58998) (OPT ITEM 375)	AH, AJ	1
380	AN960KD416								. . . WASHER	AH, AJ	1

-Item not Illustrated

25-23-32

ILLUSTRATED PARTS LIST

Page 1098.162

Jul 01/2007



COMPONENT MAINTENANCE MANUAL

FIG/ ITEM	PART NUMBER	AIRLINE PART NUMBER	NOMENCLATURE							USAGE CODE	UNITS PER ASSY		
			1	2	3	4	5	6	7				
8- 385	A4972-6-82		. . .								NUT (V72962) (SPEC BACN10FX84) (OPT RM52LHA4972-6-82 (V72962)) (OPT SL211-08-1 (V97393)) (OPT 130008 (V60119)) (OPT A11330-6-82 (V72962))	AH, AJ	1
390	BACR15BA3D		. . .								RIVET (SIZE DETERMINED ON INST)	AH, AJ	4
395	417N3811-13		. . .								HINGE	AH, AJ	1
400	417N3161-7		. . .								BRACKET-MTG	AH, AJ	1
405	417N3160-12		. . .								PAD-INSULATION	AH, AJ	1
410	417N3160-13		. . .								PAD-INSULATION	AH, AJ	6
415	417N3136-99		. . .								BRACKET	AH, AJ	1
420	117003-14		. .								GENERATOR-CHEMICAL OXY (V16827) (SPEC 417T401-27) (OPT ITEM 420A)	AH, AJ	1
-420A	803000-04		. .								GENERATOR-CHEMICAL OXY (V53655) (SPEC 417T401-33) (OPT ITEM 420)	AH, AJ	1
425	417N3100-15		. .								SPEAKER ASSY	AH	1
430	BACS12FA08K6		. .								SCREW (V06710) (SPEC BACS12FA08K6) (OPT BACS12FA08K6 (V06725)) (OPT BACS12FA08K6 (V06950)) (OPT BACS12FA08K6 (V27624)) (OPT BACS12FA08K6 (V34252)) (OPT BACS12FA08K6 (V56878)) (OPT BACS12FA08K6 (V73197)) (OPT BACS12FA08K6 (V80539)) (OPT BACS12FA08K6 (V92215)) (OPT BACS12FA08K6 (V93907)) (OPT BACS12FA08K6 (V97928))	AH	4
435	BACN10YJ08		. .								NUT	AH	4
440	417N3173-6		. .								SPRING	AH	2
445	417N3104-1		. .								GASKET	AH	1

-Item not Illustrated

25-23-32

ILLUSTRATED PARTS LIST

Page 1098.163

Jul 01/2007



COMPONENT MAINTENANCE MANUAL

FIG/ ITEM	PART NUMBER	AIRLINE PART NUMBER	NOMENCLATURE							USAGE CODE	UNITS PER ASSY	
			1	2	3	4	5	6	7			
8- 450	RDAM8005A		.	.	S	P	E	A	K	A	H	1
455	417N3100-71		.	P	A	D	-	S	P	O	N	2
460	417N3190-1		.	L	A	N	Y	A	R	D	A	1
465	GSC219		.	.	S	L	E	E	V	E	A	4
-465A	GSC205		.	.	S	L	E	E	V	E	A	4
470	10-61790-1		.	.	H	O	O	K			A	1
475	NAS43DD4-5		.	.	S	P	A	C	E	R	A	1
480	65C16899-6		.	.	S	P	R	I	N	G	A	1
485	417N3190-3		.	.	C	O	R	D	-	N	Y	1
490	1TW2-3		.	S	W	I	T	C	H		A	1
495	BACR15BB4D10		.	R	I	V	E	T			A	2
500	6100-12		.	R	E	T	A	I	N	E	A	2
505	417N3180-1		.	C	L	A	M	P	A	S	S	2
510	NAS607-1-4P		.	.	P	I	N	-	D	O	W	2
515	NAS607-2-8P		.	.	P	I	N	-	D	O	W	1
520	417N3181-1		.	.	L	I	N	K	-	R	O	1
-520A	65-85902-1		.	.	L	I	N	K	-	R	O	1

-Item not Illustrated

25-23-32

ILLUSTRATED PARTS LIST

Page 1098.164

Jul 01/2007



COMPONENT MAINTENANCE MANUAL

FIG/ ITEM	PART NUMBER	AIRLINE PART NUMBER	NOMENCLATURE							USAGE CODE	UNITS PER ASSY
			1	2	3	4	5	6	7		
8-											
525	RCS3289		.	.	SPRING (V08205)					AH, AJ	2
530	417N3180-3		.	.	PLUNGER-SPR					AH, AJ	2
535	RCS3290		.	.	SPRING (V08205)					AH, AJ	1
540	65-85905-4		.	.	PLUNGER					AH, AJ	1
545	417N3182-1		.	.	BODY-PLUNGER					AH, AJ	1
550	417N3183-1		.	.	BODY					AH, AJ	1
-555	AN960JD416L		.		WASHER (USED WITH ITEM 560)					AH	5
-555J	AN960JD416L		.		WASHER (USED WITH ITEM 560J)					AJ	4
-560	PLWP1S		.		TIE-PUSH MOUNT CABLE (V58417)					AH	5
-560J	PLWP1S		.		TIE-PUSH MOUNT CABLE (V58417)					AJ	4
-565	NMC1001-0		.		CLAMP (V03296)					AH, AJ	2
-570	286N0512-001		.		WIRE BUNDLE					AH, AJ	1
575	417N3110-27SP		.		FRAME ASSY (FOR DETAILS SEE FIG. 9)					AH, AJ	1
580	BAC27DPA2272		.		DECAL					AH, AJ	1
585	BAC27NPA0610		.		MARKER-ALUMINUM FOIL					AH, AJ	1
590	BAC27NPA0660		.		MARKER-ALUMINUM FOIL					AH	1
590A	BAC27NPA0662		.		MARKER-ALUMINUM FOIL					AJ	1

-Item not Illustrated

25-23-32

ILLUSTRATED PARTS LIST

Page 1098.165

Jul 01/2007

COMPONENT MAINTENANCE MANUAL

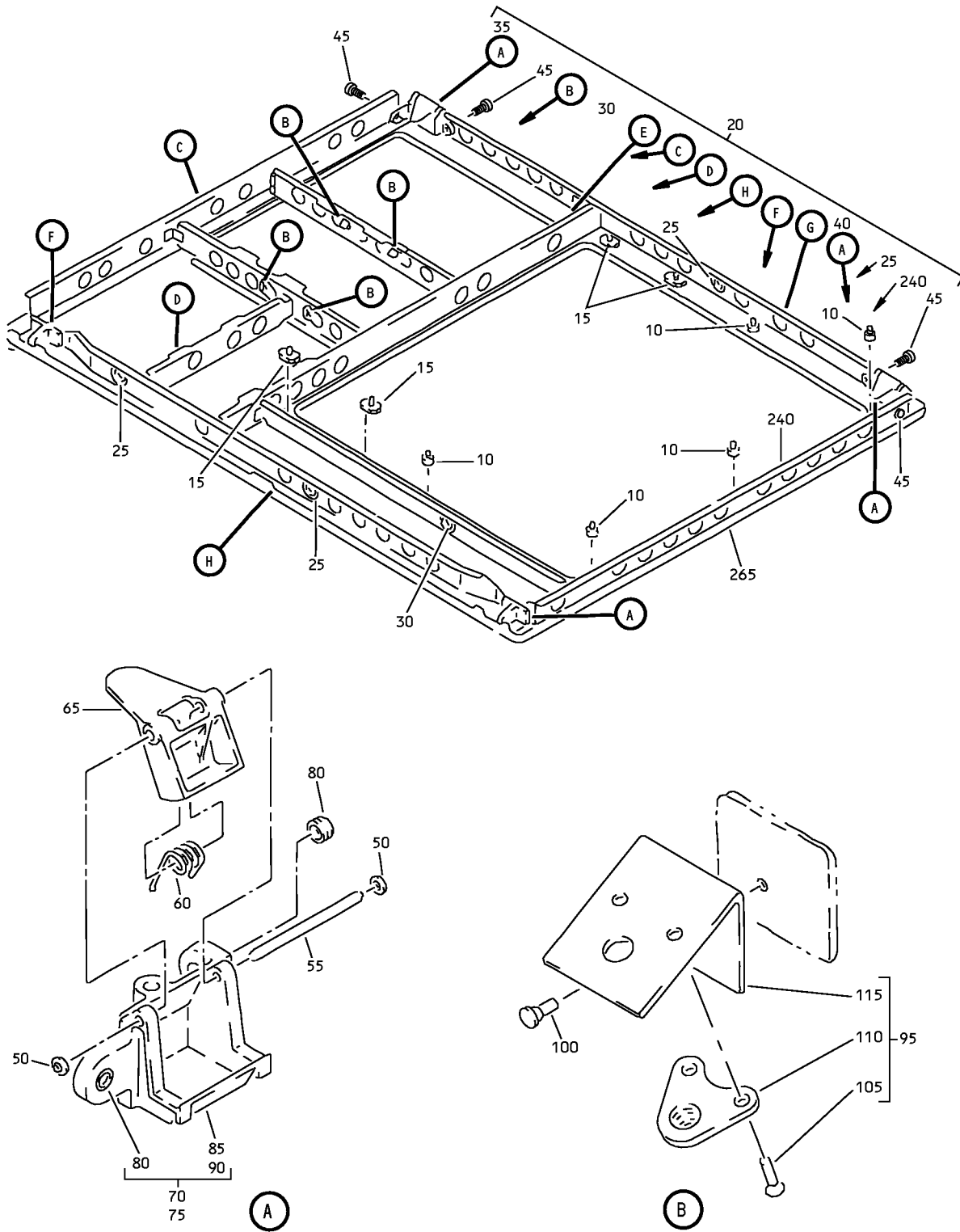

Underbin Passenger Service Unit Frame Assembly
IPL Figure 9 (Sheet 1 of 4)

25-23-32

ILLUSTRATED PARTS LIST

Page 1098.166

Jul 01/2007

COMPONENT MAINTENANCE MANUAL

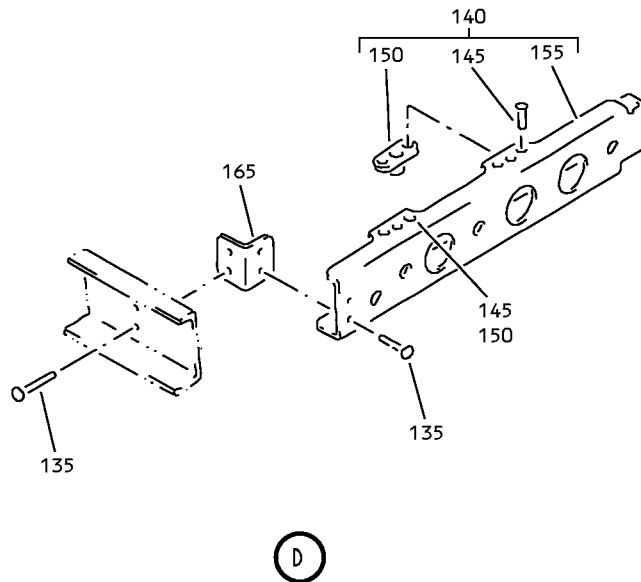
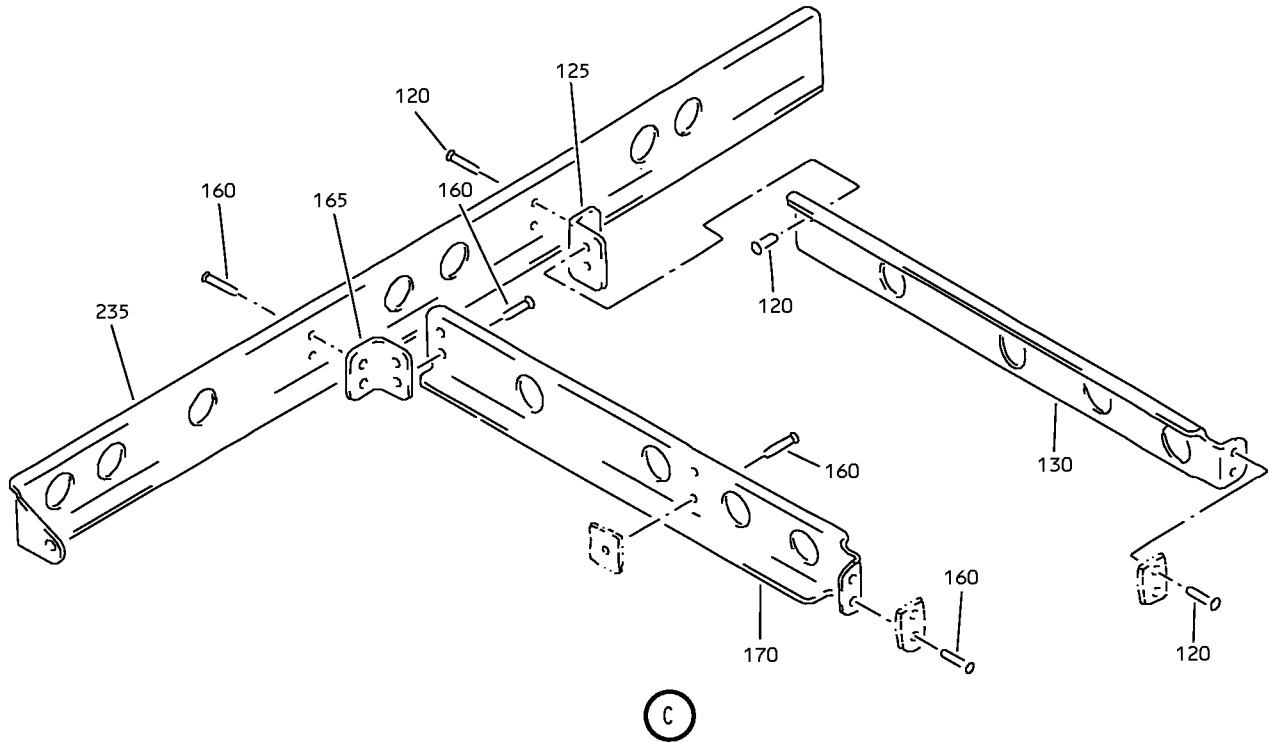

Underbin Passenger Service Unit Frame Assembly
IPL Figure 9 (Sheet 2 of 4)

25-23-32

ILLUSTRATED PARTS LIST

Page 1098.167

Jul 01/2007

COMPONENT MAINTENANCE MANUAL

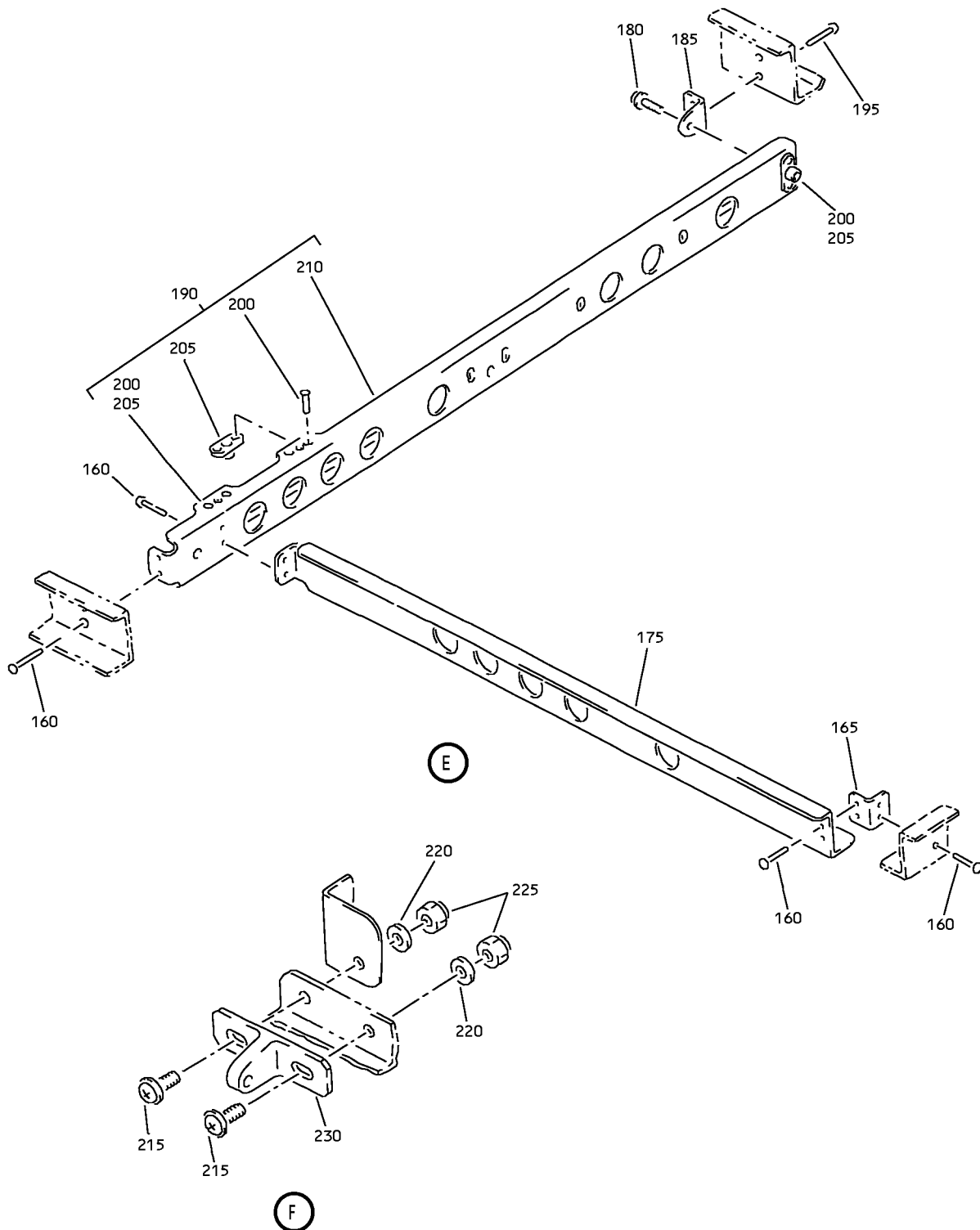

Underbin Passenger Service Unit Frame Assembly
IPL Figure 9 (Sheet 3 of 4)

25-23-32

ILLUSTRATED PARTS LIST

Page 1098.168

Jul 01/2007

COMPONENT MAINTENANCE MANUAL

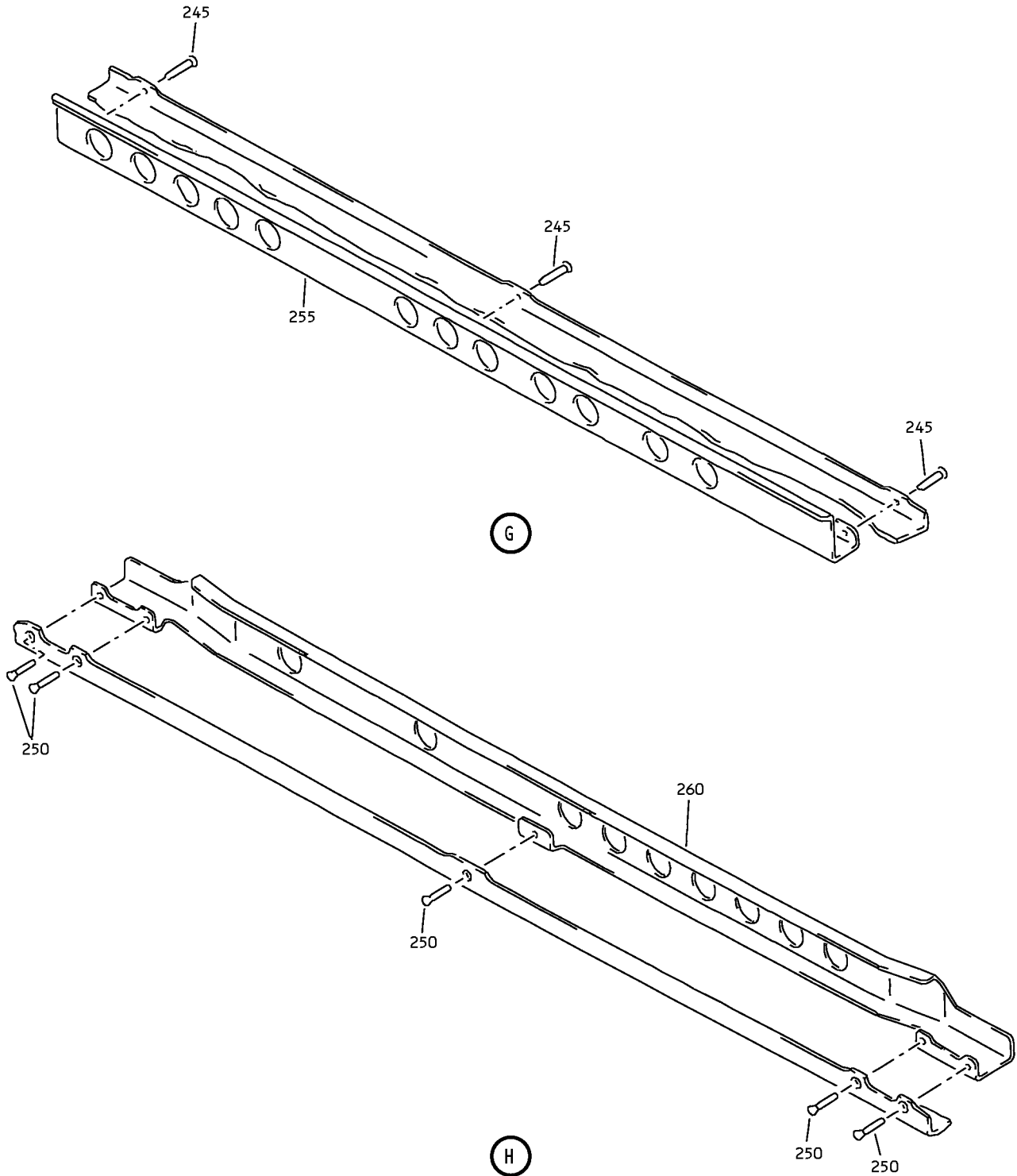

Underbin Passenger Service Unit Frame Assembly
IPL Figure 9 (Sheet 4 of 4)

25-23-32

ILLUSTRATED PARTS LIST

Page 1098.169

Jul 01/2007



COMPONENT MAINTENANCE MANUAL

FIG/ ITEM	PART NUMBER	AIRLINE PART NUMBER	NOMENCLATURE							USAGE CODE	UNITS PER ASSY
			1	2	3	4	5	6	7		
9-											
55	MS20253P2-165									AG-AJ	1
60	417N3173-1									AG-AJ	1
65	417N3171-2									AG-AJ	1
-65A	417N3171-3									AG-AJ	1
70	417N3172-9									AG-AJ	1
-70A	417N3172-19									AG-AJ	1
75	417N3172-10									AG-AJ	1
-75A	417N3172-20									AG-AJ	1
80	6035-2BR185									AG-AJ	2
85	417N3172-11									AG-AJ	1
-85A	417N3172-21									AG-AJ	1
90	417N3172-12									AG-AJ	1
-90A	417N3172-22									AG-AJ	1
95	417N3122-84									AH, AJ	4
100	BACR15BB3D									AH, AJ	4
105	BACR15BA3AD									AH, AJ	2

-Item not Illustrated

25-23-32

ILLUSTRATED PARTS LIST

Page 1098.171

Jul 01/2007



COMPONENT MAINTENANCE MANUAL

FIG/ ITEM	PART NUMBER	AIRLINE PART NUMBER	NOMENCLATURE							USAGE CODE	UNITS PER ASSY
			1	2	3	4	5	6	7		
9-											
110	BRM300-06L		. . .	NUTPLATE						AH, AJ	1
				(V52828)							
				(SPEC BACN10JP06C)							
				(OPT MK3000-06BAC (V15653))							
				(OPT NS103199-62 (V80539))							
				(OPT RMA9205M62 (V72962))							
				(OPT T80878S632 (V11815))							
				(OPT VN203A1-62L (V92215))							
115	417N3122-85		. . .	ANGLE						AH, AJ	1
120	BACR15BB3D		. .	RIVET						AH, AJ	6
				(SIZE DETERMINED ON INST)							
125	417N3122-57		. .	BRACKET						AH, AJ	1
130	417N3121-131		. .	STIFFENER						AH, AJ	1
135	BACR15BB3D		. .	RIVET						AG-AJ	4
				(SIZE DETERMINED ON INST)							
140	417N3121-69		. .	STIFFENER ASSY						AH, AJ	1
-140A	417N3121-61		. .	STIFFENER ASSY						AG	1
145	BACR15BA3D		. . .	RIVET						AG-AJ	4
				(SIZE DETERMINED ON INST)							
150	BRM200A08K		. . .	NUTPLATE						AG-AJ	2
				(V52828)							
				(SPEC BACN10JP08AR)							
				(OPT MK1000-08BCBAC (V15653))							
				(OPT NS103197-82BC (V80539))							
				(OPT RMA9201M82BC (V72962))							
				(OPT T8076S832BC (V11815))							
				(OPT VN202A2-82 (V92215))							
155	417N3121-71		. . .	STIFFENER						AH, AJ	1
-155A	417N3121-63		. . .	STIFFENER						AG	1
160	BACR15BB3D		. .	RIVET						AG-AJ	16
				(SIZE DETERMINED ON INST)							
165	417N3122-57		. .	BRACKET						AG-AJ	3
170	417N3121-129		. .	STIFFENER						AH, AJ	1
-170A	417N3121-81		. .	STIFFENER						AG	1
175	417N3121-171		. .	STIFFENER						AH, AJ	1
-175A	417N3121-169		. .	STIFFENER						AG	1

-Item not Illustrated

25-23-32

ILLUSTRATED PARTS LIST

Page 1098.172

Jul 01/2007



COMPONENT MAINTENANCE MANUAL

FIG/ ITEM	PART NUMBER	AIRLINE PART NUMBER	NOMENCLATURE							USAGE CODE	UNITS PER ASSY
			1	2	3	4	5	6	7		
9-											
180	BACS12FA08K6		. .	SCREW						AG-AJ	1
				(V06710)							
				(SPEC BACS12FA08K6)							
				(OPT BACS12FA08K6 (V06725))							
				(OPT BACS12FA08K6 (V06950))							
				(OPT BACS12FA08K6 (V27624))							
				(OPT BACS12FA08K6 (V34252))							
				(OPT BACS12FA08K6 (V56878))							
				(OPT BACS12FA08K6 (V73197))							
				(OPT BACS12FA08K6 (V80539))							
				(OPT BACS12FA08K6 (V92215))							
				(OPT BACS12FA08K6 (V93907))							
				(OPT BACS12FA08K6 (V97928))							
185	417N3122-54		. .	BRACKET						AG-AJ	1
190	417N3121-47		. .	STIFFENER ASSY						AG-AJ	1
				ATTACHING PARTS							
195	BACR15BB3D		. .	RIVET						AG-AJ	2
				(SIZE DETERMINED ON INST)							
				----- * -----							
200	BACR15BA3D		. . .	RIVET						AG-AJ	6
				(SIZE DETERMINED ON INST)							
205	BRM200A08K		. . .	NUTPLATE						AG-AJ	3
				(V52828)							
				(SPEC BACN10JP08AR)							
				(OPT MK1000-08BCBAC (V15653))							
				(OPT NS103197-82BC (V80539))							
				(OPT RMA9201M82BC (V72962))							
				(OPT T8076S832BC (V11815))							
				(OPT VN202A2-82 (V92215))							
210	417N3121-51		. . .	STIFFENER						AG-AJ	1
215	BACS12FA08K7		. .	SCREW						AG-AJ	4
				(V06710)							
				(SPEC BACS12FA08K7)							
				(OPT BACS12FA08K7 (V06725))							
				(OPT BACS12FA08K7 (V06950))							
				(OPT BACS12FA08K7 (V27624))							
				(OPT BACS12FA08K7 (V34252))							
				(OPT BACS12FA08K7 (V56878))							
				(OPT BACS12FA08K7 (V73197))							
				(OPT BACS12FA08K7 (V80539))							
				(OPT BACS12FA08K7 (V92215))							
				(OPT BACS12FA08K7 (V93907))							
				(OPT BACS12FA08K7 (V97928))							

-Item not Illustrated

25-23-32

ILLUSTRATED PARTS LIST

Page 1098.173

Jul 01/2007



COMPONENT MAINTENANCE MANUAL

FIG/ ITEM	PART NUMBER	AIRLINE PART NUMBER	NOMENCLATURE							USAGE CODE	UNITS PER ASSY
			1	2	3	4	5	6	7		
9-											
220	AN960PD8L		.	.	WASHER					AG-AJ	4
225	H10-08BAC		.	.	NUT					AG-AJ	4
					(V15653)						
					(SPEC BACN10JC08)						
					(OPT NS202101-82 (V80539))						
					(OPT RMLH9075-82W (V72962))						
					(OPT T6S832J (V71087))						
					(OPT VN303A82 (V92215))						
					(OPT 96-82 (V80539))						
					(OPT BRH10A08 (V52828))						
					(OPT T6S832J (V11815))						
230	417N3102-1		.	.	BRACKET-MTG					AG-AJ	2
235	417N3121-49		.	.	STIFFENER					AG-AJ	1
240	417N3121-115		.	.	STIFFENER					AG-AJ	1
245	BACR15CE3D		.	.	RIVET					AG-AJ	3
					(SIZE DETERMINED ON INST)						
250	BACR15BB3D		.	.	RIVET					AG-AJ	5
					(SIZE DETERMINED ON INST)						
255	417N3121-35		.	.	STIFFENER					AH, AJ	1
-255A	417N3121-97		.	.	STIFFENER					AG	1
260	417N3121-83		.	.	STIFFENER					AH, AJ	1
-260A	417N3121-99		.	.	STIFFENER					AG	1
265	417N3111-7SP		.	.	FACEPLATE					AH, AJ	1
-265A	417N3111-9SP		.	.	FACEPLATE					AG	1

-Item not Illustrated

25-23-32

ILLUSTRATED PARTS LIST

Page 1098.174

Jul 01/2007

COMPONENT MAINTENANCE MANUAL

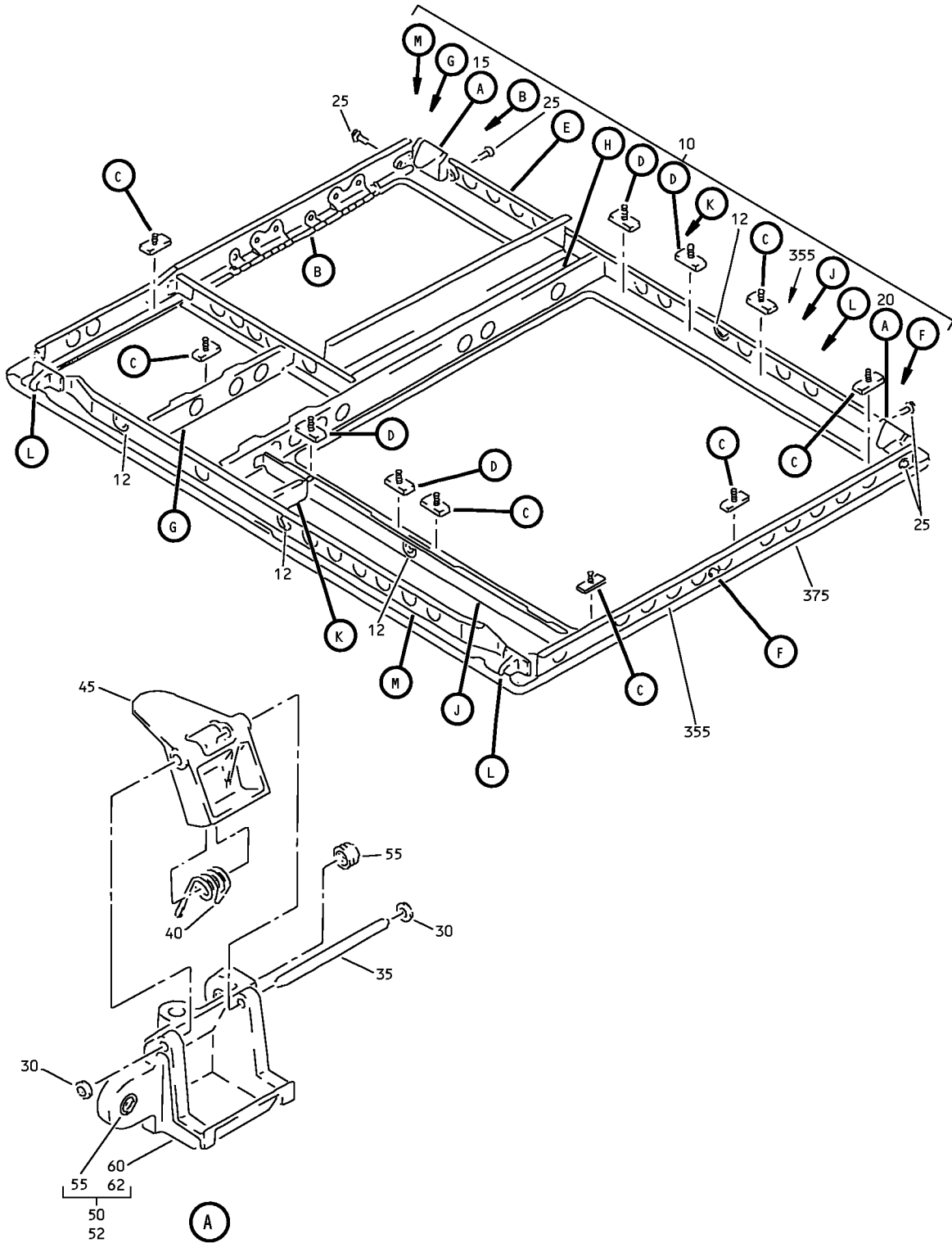

Underbin Passenger Service Unit Frame Assembly
IPL Figure 10 (Sheet 1 of 6)

25-23-32

ILLUSTRATED PARTS LIST

Page 1098.175

Jul 01/2007

COMPONENT MAINTENANCE MANUAL

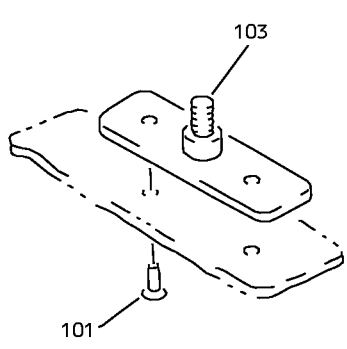
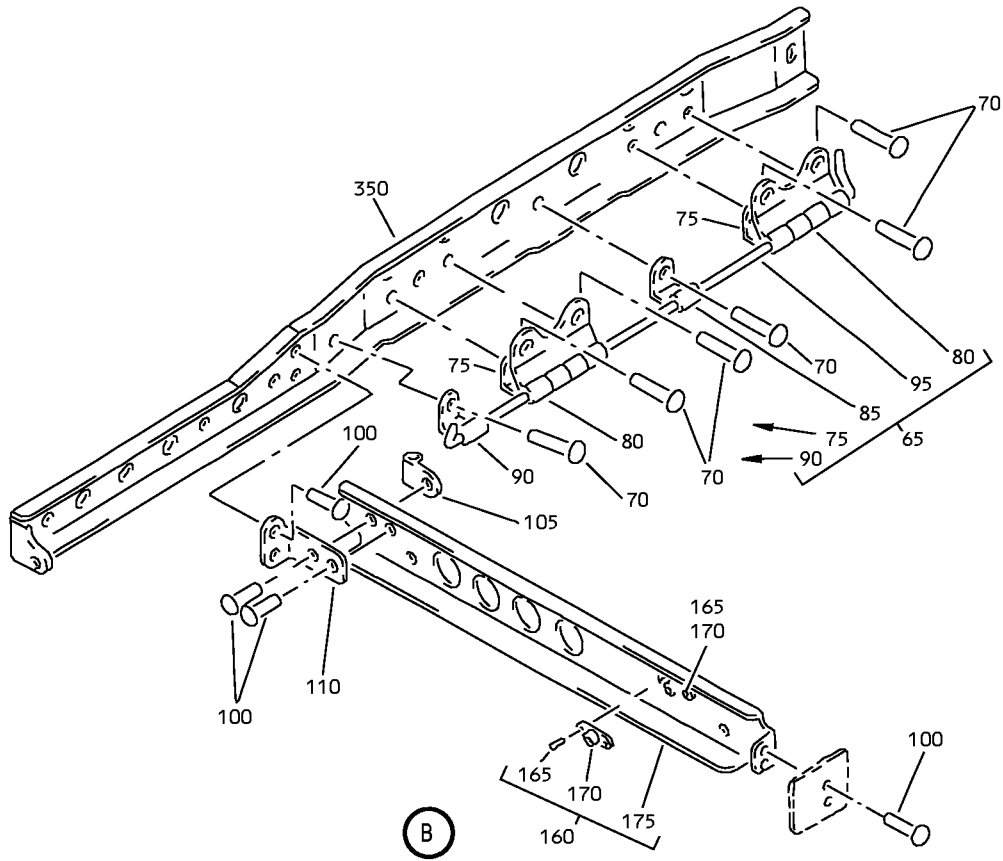

C

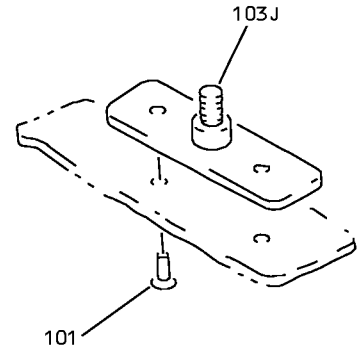

D

Underbin Passenger Service Unit Frame Assembly
IPL Figure 10 (Sheet 2 of 6)

25-23-32

ILLUSTRATED PARTS LIST
Page 1098.176
Jul 01/2007

COMPONENT MAINTENANCE MANUAL

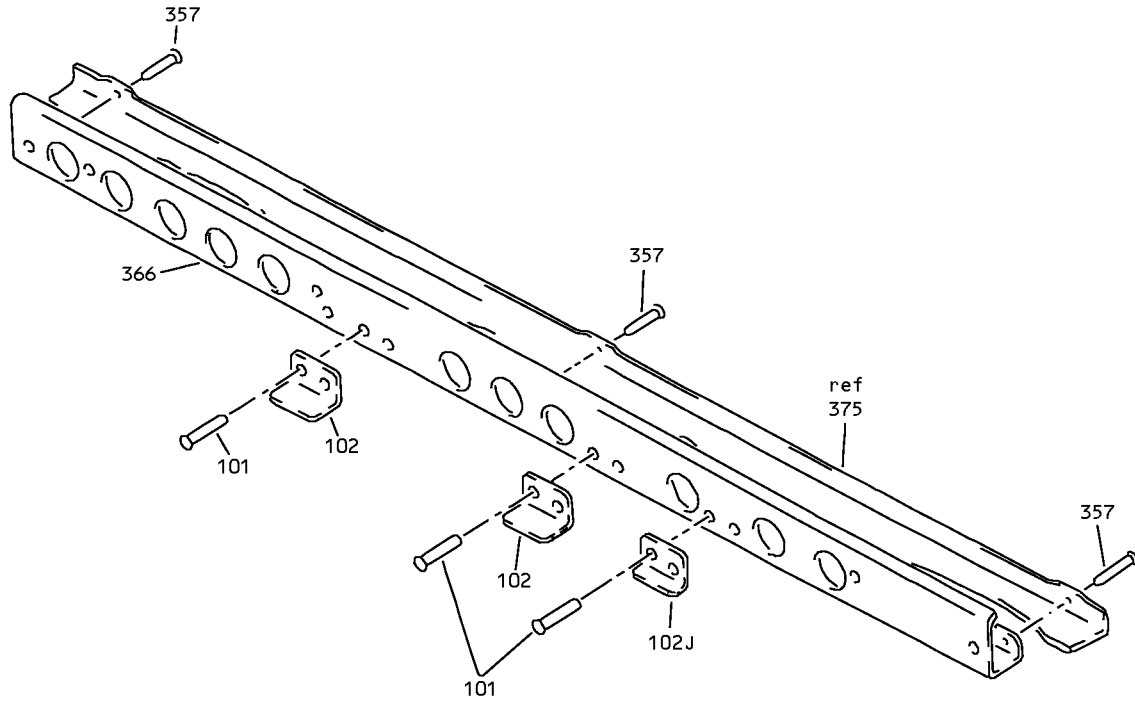

E

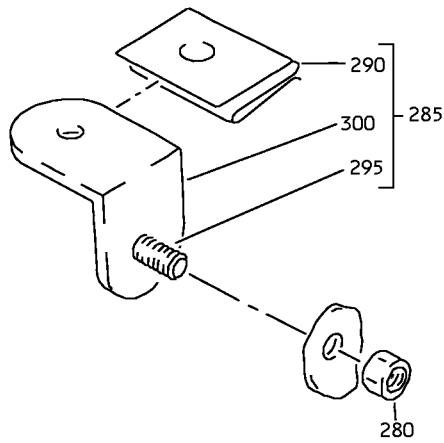

F

Underbin Passenger Service Unit Frame Assembly
IPL Figure 10 (Sheet 3 of 6)

25-23-32

ILLUSTRATED PARTS LIST

Page 1098.177

Jul 01/2007

COMPONENT MAINTENANCE MANUAL

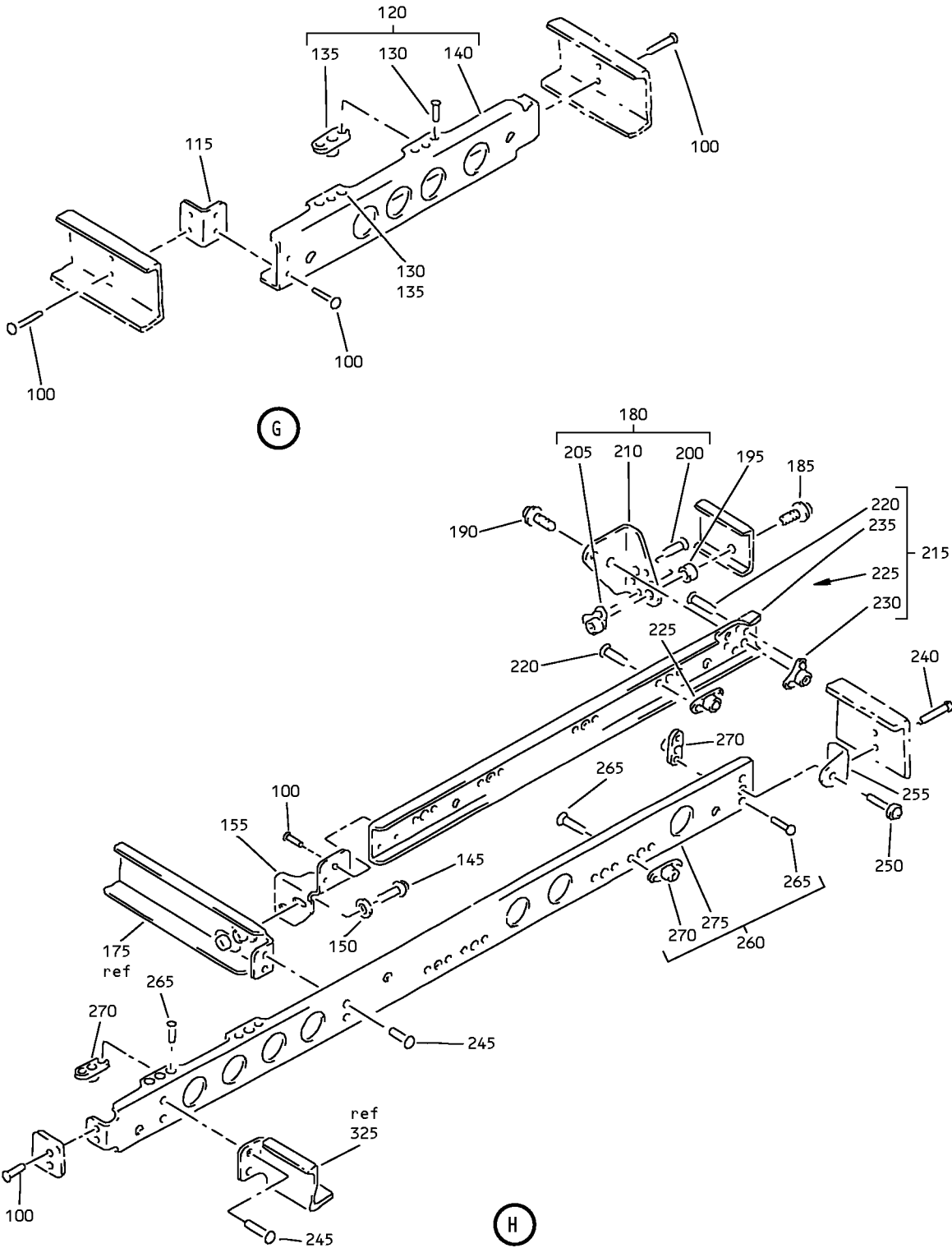

Underbin Passenger Service Unit Frame Assembly
IPL Figure 10 (Sheet 4 of 6)

25-23-32

ILLUSTRATED PARTS LIST

Page 1098.178

Jul 01/2007

COMPONENT MAINTENANCE MANUAL

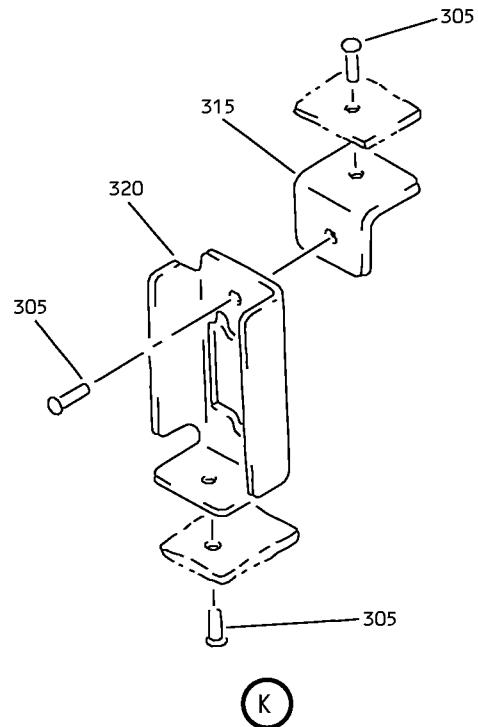
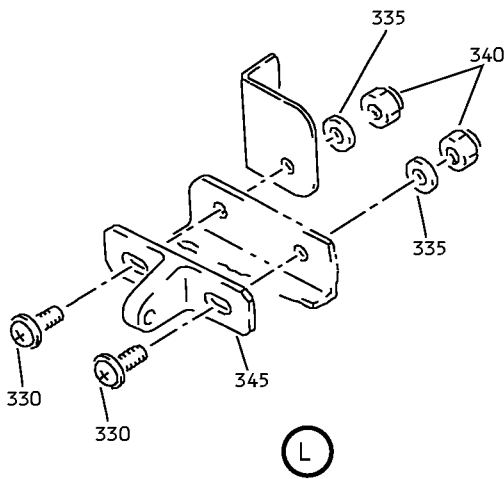
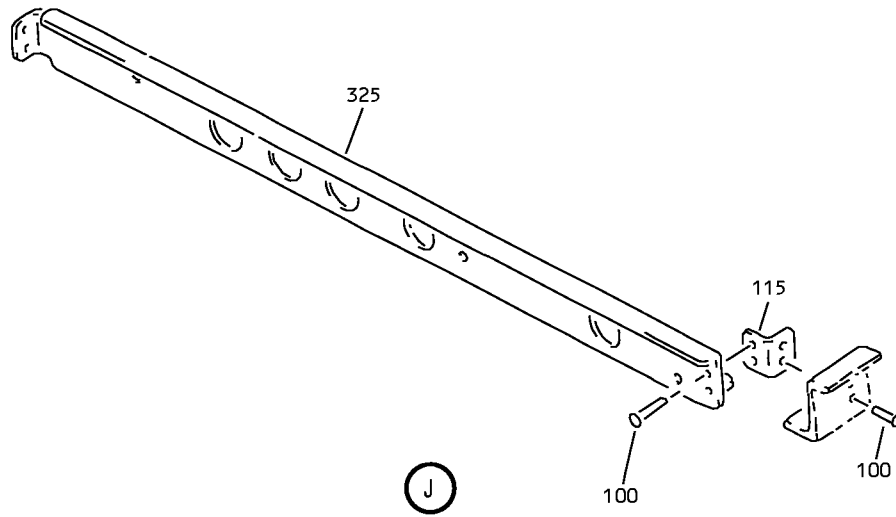

Underbin Passenger Service Unit Frame Assembly
IPL Figure 10 (Sheet 5 of 6)

25-23-32

ILLUSTRATED PARTS LIST

Page 1098.179

Jul 01/2007

COMPONENT MAINTENANCE MANUAL

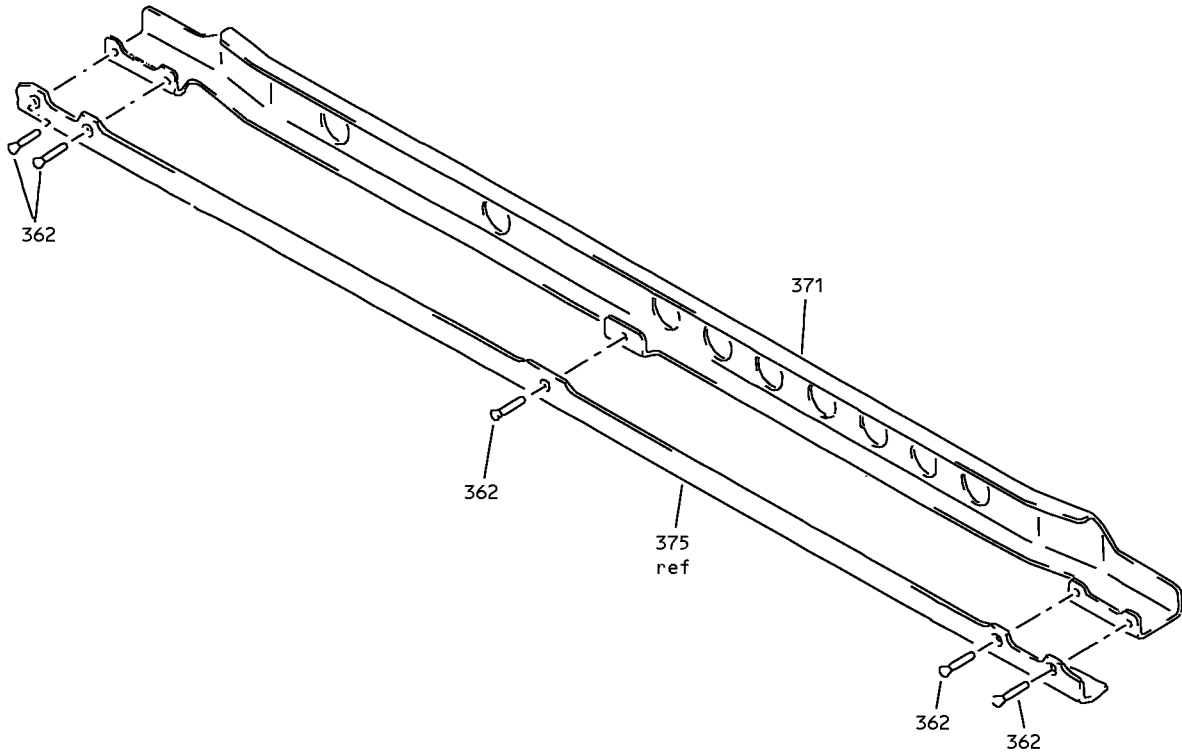

Underbin Passenger Service Unit Frame Assembly
IPL Figure 10 (Sheet 6 of 6)

25-23-32

ILLUSTRATED PARTS LIST

Page 1098.180

Jul 01/2007



COMPONENT MAINTENANCE MANUAL

FIG/ ITEM	PART NUMBER	AIRLINE PART NUMBER	NOMENCLATURE							USAGE CODE	UNITS PER ASSY		
			1	2	3	4	5	6	7				
10- 35	MS20253P2-165		.	.	.							AK-AQ, AS-AW, AZ, BB	1
40	417N3173-1		.	.	.							AK-AQ, AS-AW, AZ, BB	1
45	417N3171-2		.	.	.							AK-AQ, AS-AW, AZ, BB	1
-45A	417N3171-3		.	.	.							AK-AQ, AS-AW, AZ, BB	1
50	417N3172-9		.	.	.							AK-AQ, AS-AW, AZ, BB	1
-50A	417N3172-19		.	.	.							AK-AQ, AS-AW, AZ, BB	1
52	417N3172-10		.	.	.							AK-AQ, AS-AW, AZ, BB	1
-52A	417N3172-20		.	.	.							AK-AQ, AS-AW, AZ, BB	1
55	6035-2BR185							AK-AQ, AS-AW, AZ, BB	2
60	417N3172-11							AK-AQ, AS-AW, AZ, BB	1
-60A	417N3172-21							AK-AQ, AS-AW, AZ, BB	1
62	417N3172-12							AK-AQ, AS-AW, AZ, BB	1
-62A	417N3172-22							AK-AQ, AS-AW, AZ, BB	1
65	417N3114-13		.	.								AK-AQ	1

-Item not Illustrated

25-23-32

ILLUSTRATED PARTS LIST

Page 1098.182

Jul 01/2007



COMPONENT MAINTENANCE MANUAL

FIG/ ITEM	PART NUMBER	AIRLINE PART NUMBER	NOMENCLATURE							USAGE CODE	UNITS PER ASSY	
			1	2	3	4	5	6	7			
10- -67	417N3114-14		.	.							AS-AW, AZ, BB	1
			ATTACHING PARTS									
70	BACR15BB4D		.	.							AK-AQ, AS-AW, AZ, BB	6
			(SIZE DETERMINED ON INST)									
			----- * -----									
75	417N3114-7		.	.	.						AK-AQ	2
-75A	417N3114-8		.	.	.						AS-AW, AZ, BB	2
80	417N3114-15		.	.	.						AK-AQ	2
-82	417N3114-16		.	.	.						AS-AW, AZ, BB	2
85	417N3114-11		.	.	.						AK-AQ, AS-AW, AZ, BB	1
90	417N3114-9		.	.	.						AK-AQ	1
-92	417N3114-10		.	.	.						AS-AW, AZ, BB	1
95	417N3114-17		.	.	.						AK-AQ	1
-97	417N3114-18		.	.	.						AS-AW, AZ, BB	1
100	BACR15BB3D		.	.							AK-AQ, AS-AW, AZ, BB	21
			(SIZE DETERMINED ON INST)									
101	BACR15CE3D		.	.							AK-AQ, AS-AW, AZ, BB	28
			(SIZE DETERMINED ON INST)									
102	417N3121-315		.	.							AK-AQ, AS-AW, AZ, BB	2
102J	417N3121-316		.	.							AK-AQ, AS-AW, AZ, BB	1
103	SL6189-08-4		.	.							AK-AQ, AS-AW, AZ, BB	7
			(V97393)									

-Item not Illustrated

25-23-32

ILLUSTRATED PARTS LIST

Page 1098.183

Jul 01/2007



COMPONENT MAINTENANCE MANUAL

FIG/ ITEM	PART NUMBER	AIRLINE PART NUMBER	NOMENCLATURE							USAGE CODE	UNITS PER ASSY	
			1	2	3	4	5	6	7			
10- 103J	SL6189-08-6		.	.	STUD (V97393)						AK-AQ, AS-AW, AZ, BB	4
105	417N3122-48		.	.	RETAINER						AK-AQ, AS-AW, AZ, BB	1
110	417N3136-12		.	.	BRACKET						AK-AQ, AS-AW, AZ, BB	1
115	417N3122-57		.	.	BRACKET						AK-AQ, AS-AW, AZ, BB	2
120	417N3121-307		.	.	STIFFENER ASSY						AK-AQ	1
-125	417N3121-308		.	.	STIFFENER ASSY						AS-AW, AZ, BB	1
130	BACR15BA3D		.	.	RIVET (SIZE DETERMINED ON INST)						AK-AQ, AS-AW, AZ, BB	4
135	BRM200A08K		.	.	NUTPLATE (V52828) (SPEC BACN10JP08AR) (OPT MK1000-08BCBAC (V15653)) (OPT NS103197-82BC (V80539)) (OPT RMA9201M82BC (V72962)) (OPT T8076S832BC (V11815)) (OPT VN202A2-82 (V92215))						AK-AQ, AS-AW, AZ, BB	2
140	417N3121-313		.	.	STIFFENER						AK-AQ	1
-142	417N3121-314		.	.	STIFFENER						AS-AW, AZ, BB	1
145	BACS12FA08K6		.	.	SCREW (V06710) (SPEC BACS12FA08K6) (OPT BACS12FA08K6 (V06725)) (OPT BACS12FA08K6 (V06950)) (OPT BACS12FA08K6 (V27624)) (OPT BACS12FA08K6 (V34252)) (OPT BACS12FA08K6 (V56878)) (OPT BACS12FA08K6 (V73197)) (OPT BACS12FA08K6 (V80539)) (OPT BACS12FA08K6 (V92215)) (OPT BACS12FA08K6 (V93907)) (OPT BACS12FA08K6 (V97928))						AK-AQ, AS-AW, AZ, BB	2

-Item not Illustrated

25-23-32

ILLUSTRATED PARTS LIST

Page 1098.184

Jul 01/2007



COMPONENT MAINTENANCE MANUAL

FIG/ ITEM	PART NUMBER	AIRLINE PART NUMBER	NOMENCLATURE							USAGE CODE	UNITS PER ASSY	
			1	2	3	4	5	6	7			
10- 190	BACS12FA08K6		.	.	SCREW (V06710) (SPEC BACS12FA08K6) (OPT BACS12FA08K6 (V06725)) (OPT BACS12FA08K6 (V06950)) (OPT BACS12FA08K6 (V27624)) (OPT BACS12FA08K6 (V34252)) (OPT BACS12FA08K6 (V56878)) (OPT BACS12FA08K6 (V73197)) (OPT BACS12FA08K6 (V80539)) (OPT BACS12FA08K6 (V92215)) (OPT BACS12FA08K6 (V93907)) (OPT BACS12FA08K6 (V97928))						AK-AQ, AS-AW, AZ, BB	2
195	NAS43DD3-18		.	.	SPACER						AK-AQ, AS-AW, AZ, BB	2
200	BACR15BA3AD		.	.	RIVET						AK-AQ, AS-AW, AZ, BB	4
205	BRM300A08K		.	.	NUTPLATE (V52828) (SPEC BACN10JP08CR) (OPT MK3000-08BCBAC (V15653)) (OPT NS103199-82BC (V80539)) (OPT RMA9205M82BC (V72962)) (OPT T8078S832BC (V11815)) (OPT VN203A2-82 (V92215))						AK-AQ, AS-AW, AZ, BB	2
210	417N3136-110		.	.	BRACKET						AK-AQ	1
-212	417N3136-111		.	.	BRACKET						AS-AW, AZ, BB	1
215	417N3121-175		.	.	STIFFENER ASSY						AK-AQ	1
-217	417N3121-176		.	.	STIFFENER ASSY						AS-AW, AZ, BB	1
220	BACR15BA3D		.	.	RIVET (SIZE DETERMINED ON INST)						AK-AQ, AS-AW, AZ, BB	12

-Item not Illustrated

25-23-32

ILLUSTRATED PARTS LIST

Page 1098.186

Jul 01/2007



COMPONENT MAINTENANCE MANUAL

FIG/ ITEM	PART NUMBER	AIRLINE PART NUMBER	NOMENCLATURE							USAGE CODE	UNITS PER ASSY	
			1	2	3	4	5	6	7			
10- 225	BRM200A08K		. . .								AK-AQ, AS-AW, AZ, BB	4
230	BRM300A08K		. . .								AK-AQ, AS-AW, AZ, BB	2
235	417N3121-177		. . .								AK-AQ	1
-237	417N3121-178		. . .								AS-AW, AZ, BB	1
240	BACR15BA3B		. .								AK-AQ, AS-AW, AZ, BB	2
245	BACR15BB3D		. .								AK-AQ, AS-AW, AZ, BB	4
250	BACS12FA08K6		. .								AK-AQ, AS-AW, AZ, BB	1
255	417N3122-54		. .								AK-AQ, AS-AW, AZ, BB	1
260	417N3121-285		. .								AK-AQ	1

-Item not Illustrated

25-23-32

ILLUSTRATED PARTS LIST

Page 1098.187

Jul 01/2007



COMPONENT MAINTENANCE MANUAL

FIG/ ITEM	PART NUMBER	AIRLINE PART NUMBER	NOMENCLATURE							USAGE CODE	UNITS PER ASSY	
			1	2	3	4	5	6	7			
10- -262	417N3121-286		.	.							AS-AW, AZ, BB	1
265	BACR15BA3D		.	.	.						AK-AQ, AS-AW, AZ, BB	14
270	BRM200A08K		.	.	.						AK-AQ, AS-AW, AZ, BB	7
275	417N3121-287		.	.	.						AK-AQ	1
-277	417N3121-288		.	.	.						AS-AW, AZ, BB	1
280	BACN10YJ08		.	.							AK-AQ, AS-AW, AZ, BB	1
285	417N3122-60		.	.							AK-AQ, AS-AW, AZ, BB	1
290	82-47-108-15		.	.	.						AK-AQ, AS-AW, AZ, BB	1
295	BACS21AQ2A3K		.	.	.						AK-AQ, AS-AW, AZ, BB	1
300	417N3122-61		.	.	.						AK-AQ, AS-AW, AZ, BB	1
305	BACR15BB3D		.	.							AK-AQ, AS-AW, AZ, BB	3
310	417N3122-57										DELETED	
315	417N3136-17		.	.							AM	1
320	417N3121-139		.	.							AM	1
325	417N3121-305		.	.							AK-AQ	1
-327	417N3121-306		.	.							AS-AW, AZ, BB	1

-Item not Illustrated

25-23-32

ILLUSTRATED PARTS LIST

Page 1098.188

Jul 01/2007



COMPONENT MAINTENANCE MANUAL

FIG/ ITEM	PART NUMBER	AIRLINE PART NUMBER	NOMENCLATURE							USAGE CODE	UNITS PER ASSY	
			1	2	3	4	5	6	7			
10- 330	BACS12FA08K7		. .	SCREW (V06710) (SPEC BACS12FA08K7) (OPT BACS12FA08K7 (V06725)) (OPT BACS12FA08K7 (V06950)) (OPT BACS12FA08K7 (V27624)) (OPT BACS12FA08K7 (V34252)) (OPT BACS12FA08K7 (V56878)) (OPT BACS12FA08K7 (V73197)) (OPT BACS12FA08K7 (V80539)) (OPT BACS12FA08K7 (V92215)) (OPT BACS12FA08K7 (V93907)) (OPT BACS12FA08K7 (V97928))							AK-AQ, AS-AW, AZ, BB	4
335	AN960JD8L		. .	WASHER							AK-AQ, AS-AW, AZ, BB	4
340	H10-08BAC		. .	NUT (V15653) (SPEC BACN10JC08) (OPT NS202101-82 (V80539)) (OPT RMLH9075-82W (V72962)) (OPT T6S832J (V71087)) (OPT VN303A82 (V92215)) (OPT 96-82 (V80539)) (OPT BRH10A08 (V52828)) (OPT T6S832J (V11815))							AK-AQ, AS-AW, AZ, BB	4
345	417N3102-1		. .	BRACKET-MTG							AK-AQ, AS-AW, AZ, BB	2
350	417N3121-279		. .	STIFFENER							AK-AQ	1
-352	417N3121-280		. .	STIFFENER							AS-AW, AZ, BB	1
355	417N3121-281		. .	STIFFENER							AK-AQ	1
-356	417N3121-282		. .	STIFFENER							AS-AW, AZ, BB	1
357	BACR15DR3		. .	RIVET (SIZE DETERMINED ON INST)							AK-AQ, AS-AW, AZ, BB	3

-Item not Illustrated

25-23-32

ILLUSTRATED PARTS LIST

Page 1098.189

Jul 01/2007



COMPONENT MAINTENANCE MANUAL

FIG/ ITEM	PART NUMBER	AIRLINE PART NUMBER	NOMENCLATURE							USAGE CODE	UNITS PER ASSY	
			1	2	3	4	5	6	7			
10- 362	CCR274SS3		.	.	RIVET (V11815) (SPEC BACR15DR3P) (OPT AF5170-3 (V53551)) (OPT RV570A3 (V98996)) (SIZE DETERMINED ON INST)						AK-AQ, AS-AW, AZ, BB	5
366	417N3121-271		.	.	STIFFENER						AK-AQ	1
-368	417N3121-272		.	.	STIFFENER						AS-AW, AZ, BB	1
371	417N3121-83		.	.	STIFFENER						AK-AQ	1
-373	417N3121-84		.	.	STIFFENER						AS-AW, AZ, BB	1
375	417N3111-5		.		FACEPLATE						AK-AQ	1
-380	417N3111-6		.		FACEPLATE						AS-AW, AZ, BB	1

-Item not Illustrated

25-23-32

ILLUSTRATED PARTS LIST

Page 1098.190

Jul 01/2007