



# **COMPONENT MAINTENANCE MANUAL WITH ILLUSTRATED PARTS LIST**

## **OVERHEAD STOWAGE COMPARTMENT ASSEMBLY**

### **PART NUMBER**

**65C27005-1, -102, -105, -107, -11, -111, -113, -115,  
-117, -119, -124, -13, -4, -41, -44, -49, -51, -53, -57,  
-61, -63, -65, -67, -69, -81, -83, -85, -87, -9, -98,**

**BOEING PROPRIETARY, CONFIDENTIAL, AND/OR TRADE SECRET**

Copyright © 1995 The Boeing Company  
Unpublished Work - All Rights Reserved

Boeing claims copyright in each page of this document only to the extent that the page contains copyrightable subject matter. Boeing also claims copyright in this document as a compilation and/or collective work.

This document includes proprietary information owned by The Boeing Company and/or one or more third parties. Treatment of the document and the information it contains is governed by contract with Boeing. For more information, contact The Boeing Company, P.O. Box 3707, Seattle, Washington 98124.

Boeing, the Boeing signature, the Boeing symbol, 707, 717, 727, 737, 747, 757, 767, 777, 787, Dreamliner, BBJ, DC-8, DC-9, DC-10, KC-10, KDC-10, MD-10, MD-11, MD-80, MD-88, MD-90, P-8A, Poseidon and the Boeing livery are all trademarks owned by The Boeing Company; and no trademark license is granted in connection with this document unless provided in writing by Boeing.

PUBLISHED BY BOEING COMMERCIAL AIRPLANES GROUP, SEATTLE, WASHINGTON, USA  
A DIVISION OF THE BOEING COMPANY  
PAGE DATE: Jul 01/2009

**25-28-30**

Page 1  
Jul 01/2009



**COMPONENT MAINTENANCE MANUAL**

**PART NUMBER (Cont.)**

**65C34485**

**65C34485-11, -13, -15, -17, -19, -5, -7**

**25-28-30**



## COMPONENT MAINTENANCE MANUAL

Revision No. 13  
Jul 01/2009

To: All holders of OVERHEAD STOWAGE COMPARTMENT ASSEMBLY 25-28-30.

Attached is the current revision to this COMPONENT MAINTENANCE MANUAL

The COMPONENT MAINTENANCE MANUAL is furnished either as a printed manual, on microfilm, or digital products, or any combination of the three. This revision replaces all previous microfilm cartridges or digital products. All microfilm and digital products are reissued with all obsolete data deleted and all updated pages added.

For printed manuals, changes are indicated on the List of Effective Pages (LEP). The pages which are revised will be identified on the LEP by an R (Revised), A (Added), O (Overflow, i.e. changes to the document structure and/or page layout), or D (Deleted). Each page in the LEP is identified by Chapter-Section-Subject number, page number and page date.

Pages replaced or made obsolete by this revision should be removed and destroyed.

### ATTENTION

IF YOU RECEIVE PRINTED REVISIONS, PLEASE VERIFY THAT YOU HAVE RECEIVED AND FILED THE PREVIOUS REVISION. BOEING MUST BE NOTIFIED WITHIN 30 DAYS IF YOU HAVE NOT RECEIVED THE PREVIOUS REVISION. REQUESTS FOR REVISIONS OTHER THAN THE PREVIOUS REVISION WILL REQUIRE A COMPLETE MANUAL REPRINT SUBJECT TO REPRINT CHARGES SHOWN IN THE DATA AND SERVICES CATALOG.

**25-28-30**

TRANSMITTAL LETTER

Page 1

Jul 01/2009

65C27005, 65C34485



## COMPONENT MAINTENANCE MANUAL

Location of Change

Description of Change

NO HIGHLIGHTS

**25-28-30**

HIGHLIGHTS

Page 1

Jul 01/2009



## COMPONENT MAINTENANCE MANUAL

Subject/Page	Date	Subject/Page	Date	Subject/Page	Date
TITLE PAGE		25-28-30 CLEANING (cont)		25-28-30 SPECIAL TOOLS, FIXTURES, AND EQUIPMENT	
O 1	Jul 01/2009	402	BLANK	901	Mar 01/2006
O 2	Jul 01/2009	25-28-30 CHECK		902	BLANK
25-28-30 TRANSMITTAL LETTER		501	Mar 01/2006	25-28-30 ILLUSTRATED PARTS LIST	
O 1	Jul 01/2009	502	BLANK	1001	Nov 01/2008
2	BLANK	25-28-30 REPAIR - GENERAL		1002	Jul 01/2006
25-28-30 HIGHLIGHTS		601	Mar 01/2006	1003	Nov 01/2006
O 1	Jul 01/2009	602	BLANK	1004	Jul 01/2006
2	BLANK	25-28-30 REPAIR 1-1		1005	Jul 01/2006
25-28-30 EFFECTIVE PAGES		601	Mar 01/2006	1006	Mar 01/2006
1 thru 2	Jul 01/2009	602	BLANK	1007	Mar 01/2006
25-28-30 CONTENTS		25-28-30 REPAIR 2-1		1008	Mar 01/2006
1	Nov 01/2007	601	Nov 01/2006	1009	Mar 01/2006
2	BLANK	602	BLANK	1010	Mar 01/2006
25-28-30 TR AND SB RECORD		25-28-30 REPAIR 3-1		1011	Mar 01/2006
1	Mar 01/2006	601	Nov 01/2006	1012	Mar 01/2006
2	BLANK	602	BLANK	1013	Mar 01/2006
25-28-30 REVISION RECORD		25-28-30 REPAIR 4-1		1014	Mar 01/2006
1	Mar 01/2006	601	Nov 01/2006	1015	Mar 01/2006
2	Mar 01/2006	602	BLANK	1016	Mar 01/2006
25-28-30 RECORD OF TEMPORARY REVISIONS		25-28-30 REPAIR 5-1		1017	Mar 01/2006
1	Mar 01/2006	601	Mar 01/2006	1018	Mar 01/2006
2	Mar 01/2006	602	BLANK	1019	Mar 01/2006
25-28-30 INTRODUCTION		25-28-30 REPAIR 6-1		1020	Mar 01/2006
1	Mar 01/2009	601	Mar 01/2006	1021	Mar 01/2006
2	BLANK	602	BLANK	1022	Mar 01/2006
25-28-30 DESCRIPTION AND OPERATION		25-28-30 REPAIR 7-1		1023	Mar 01/2006
1	Mar 01/2006	601	Mar 01/2006	1024	Mar 01/2006
2	BLANK	602	Mar 01/2006	1025	Mar 01/2006
25-28-30 TESTING AND FAULT ISOLATION		25-28-30 REPAIR 8-1		1026	Mar 01/2006
101	Mar 01/2006	601	Mar 01/2006	1027	Mar 01/2006
102	BLANK	602	BLANK	1028	Mar 01/2006
25-28-30 DISASSEMBLY		25-28-30 ASSEMBLY		1029	Mar 01/2006
301	Mar 01/2006	701	Mar 01/2006	1030	Mar 01/2006
302	Mar 01/2006	702	Mar 01/2006	1031	Mar 01/2006
25-28-30 CLEANING		703	Mar 01/2006	1032	Mar 01/2006
401	Mar 01/2006	704	Nov 01/2007	1033	Mar 01/2006
		25-28-30 FITS AND CLEARANCES		1034	Mar 01/2006
		801	Nov 01/2007	1035	Mar 01/2006
		802	BLANK		

A = Added, R = Revised, D = Deleted, O = Overflow

# 25-28-30

EFFECTIVE PAGES

Page 1

Jul 01/2009



**COMPONENT MAINTENANCE MANUAL**

Subject/Page	Date	Subject/Page	Date	Subject/Page	Date
25-28-30 ILLUSTRATED PARTS LIST (cont)		25-28-30 ILLUSTRATED PARTS LIST (cont)			
1036	Mar 01/2006	1074	Mar 01/2006		
1037	Mar 01/2006	1075	Mar 01/2006		
1038	Mar 01/2006	1076	Mar 01/2006		
1039	Mar 01/2006	1077	Mar 01/2006		
1040	Mar 01/2006	1078	Mar 01/2006		
1041	Mar 01/2006	1079	Mar 01/2006		
1042	Mar 01/2006	1080	Mar 01/2006		
1043	Mar 01/2006	1081	Mar 01/2006		
1044	Mar 01/2006	1082	Mar 01/2006		
1045	Mar 01/2006	1083	Mar 01/2006		
1046	Mar 01/2006	1084	Mar 01/2006		
1047	Mar 01/2006				
1048	Mar 01/2006				
1049	Mar 01/2006				
1050	Mar 01/2006				
1051	Mar 01/2006				
1052	Mar 01/2006				
1053	Mar 01/2006				
1054	Mar 01/2006				
1055	Mar 01/2006				
1056	Mar 01/2006				
1057	Mar 01/2006				
1058	Mar 01/2006				
1059	Mar 01/2006				
1060	Mar 01/2006				
1061	Mar 01/2006				
1062	Mar 01/2006				
1063	Mar 01/2006				
1064	Mar 01/2006				
1065	Mar 01/2006				
1066	Mar 01/2006				
1067	Mar 01/2006				
1068	Mar 01/2006				
1069	Mar 01/2006				
1070	Mar 01/2006				
1071	Mar 01/2006				
1072	Mar 01/2006				
1073	Mar 01/2006				

A = Added, R = Revised, D = Deleted, O = Overflow

**25-28-30**

EFFECTIVE PAGES

Page 2

Jul 01/2009

**COMPONENT MAINTENANCE MANUAL****TABLE OF CONTENTS**

<b><u>Paragraph Title</u></b>		<b><u>Page</u></b>
OVERHEAD STOWAGE COMPARTMENT ASSEMBLY - DESCRIPTION AND OPERATION		1
TESTING AND FAULT ISOLATION	(Not Applicable)	
DISASSEMBLY		301
CLEANING		401
CHECK	(Not Applicable)	
REPAIR		601
ASSEMBLY		701
FITS AND CLEARANCES		801
SPECIAL TOOLS, FIXTURES, AND EQUIPMENT	(Not Applicable)	
ILLUSTRATED PARTS LIST		1001

**25-28-30**

CONTENTS

Page 1

Nov 01/2007















## COMPONENT MAINTENANCE MANUAL

### INTRODUCTION

#### 1. General

- A. The instructions in this manual supply the data necessary to do the maintenance functions together with the test, fault isolation, repair, and replacement of the defective parts.
- B. This manual is divided into different parts:
  - (1) Title Page
  - (2) Transmittal Letter
  - (3) Highlights
  - (4) List of Effective Pages
  - (5) Table of Contents
  - (6) Temporary Revision & Service Bulletin Record
  - (7) Record of Revisions
  - (8) Record of Temporary Revisions
  - (9) Introduction
  - (10) Procedures & IPL Sections
- C. Components that can be repaired have a different repair number for each specified repair. To find the repair number location of a component, look in the Repair-General procedure at the beginning of the REPAIR section. The Repair-General procedure also has an explanation of the True Position Dimension symbols used.
- D. All dimensions, measures, quantities and weights included are in English units. When metric equivalents are given they will be in the parentheses that follow the English units.
- E. The introduction to the Illustrated Parts List (IPL) shows how the IPL data is used.
- F. Design changes, optional parts, configuration differences and Service Bulletin modifications may cause different part numbers. These part numbers are identified in the IPL with an alphabetical letter which is added to the end of the basic item number. This new item number is referred to as an alpha-variant. Throughout the manual, IPL basic item number references also apply to alpha-variants unless shown differently.
- G. The tool reference numbers found in the individual procedures and in the Special Tools, Fixtures, and Equipment section are used to identify if a tool is a standard tool (STD-XXXX), a commercial tool (COM-XXXX), or a Special Tool (SPL-XXXX). This reference number is also used to distinguish between tools with similar names in the same procedure. These reference numbers are for use in the documentation only. They are not to be used for ordering tools.

# 25-28-30

INTRODUCTION

Page 1

Mar 01/2009



## COMPONENT MAINTENANCE MANUAL

### OVERHEAD STOWAGE COMPARTMENT ASSEMBLY - DESCRIPTION AND OPERATION

#### 1. Description

- A. The overhead stowage compartment is composed of a nomex honeycomb core body which supports a light assembly, bullnose and PSU supports, fittings and brackets, a latch which mounts on the bullnose extrusion of the body, and a door which is connected to the body by two hinges with mechanical actuators.

#### 2. Operation

- A. The door is restrained in the closed position by engagement of pawls on the latch with striker rollers on each end of the door. When force is applied to the latch handle, the pawls disengage from the striker rollers and actuator force opens and rotates the door upwards.

#### 3. Leading Particulars (approximate)

- A. Width – 28 inches
- B. Length – 60 inches
- C. Height – 14 inches
- D. Weight – 20-27 lbs

# 25-28-30

DESCRIPTION AND OPERATION

Page 1

Mar 01/2006



**COMPONENT MAINTENANCE MANUAL**

**TESTING AND FAULT ISOLATION**

**(NOT APPLICABLE)**

**25-28-30**

TESTING AND FAULT ISOLATION

Page 101

Mar 01/2006



## COMPONENT MAINTENANCE MANUAL

### DISASSEMBLY

#### 1. General

- A. This procedure has the data necessary to disassemble the Overhead Stowage Compartment Assembly.
- B. Disassemble this component sufficiently to isolate the defects, do the necessary repairs, and put the component back to a serviceable condition.
- C. Refer to the Standard Overhaul Practices Manual (SOPM) for the SOPM subjects identified in this procedure.
- D. Refer to IPL Figure 1 and IPL Figure 2 for item numbers unless specified differently.

#### 2. Disassembly

##### A. Procedure

- (1) Remove light (13, 16, 17, IPL Figure 1; 17, IPL Figure 2) by removing screws (22, IPL Figure 1, IPL Figure 2) and washers (25, IPL Figure 1, IPL Figure 2).

**NOTE:** Do not disassemble light unless replacement of housing (55, 58, 60, IPL Figure 1; 60, IPL Figure 2) or ballast (37, IPL Figure 1) is required.

- (2) 65C27005-9, -13, -49, -53, -57, -61, -65, -69, -87, -98, -107, -111, 115, -119 compartment
  - (a) Remove ballast (37, IPL Figure 1) by removing screws (73, IPL Figure 1), washers (64, IPL Figure 1), spring (70, IPL Figure 1), spacer (67, IPL Figure 1), screws (28, IPL Figure 1), washers (31, IPL Figure 1) and nuts (34, IPL Figure 1).
- (3) 65C27005-9, -49, -57, -65, compartments
  - (a) Remove bulb (40, IPL Figure 1).
- (4) Remove lamp assembly (43, IPL Figure 1, IPL Figure 2).
- (5) Remove bolts (76, IPL Figure 1, IPL Figure 2), washers (79, IPL Figure 1, IPL Figure 2) and slide brackets (86, IPL Figure 1, IPL Figure 2).
- (6) Remove bolts (125, IPL Figure 1), screws (128, IPL Figure 1) and fittings (131, 134, IPL Figure 1).
- (7) Remove screws (189, IPL Figure 1, IPL Figure 2), washers (195, IPL Figure 1, IPL Figure 2) and door (183, 186, IPL Figure 1, IPL Figure 2).
- (8) Remove striker plate (240, IPL Figure 1, IPL Figure 2) by removing screws (243, IPL Figure 1, IPL Figure 2) and washers (246, IPL Figure 1, IPL Figure 2).
- (9) Separate actuator (330, IPL Figure 1, IPL Figure 2) from hinge (318, 321, IPL Figure 1, IPL Figure 2) and chassis (342, IPL Figure 1, IPL Figure 2) by removing cotter pin (282, IPL Figure 1, IPL Figure 2), washer (294, IPL Figure 1, IPL Figure 2), pin (285, IPL Figure 1, IPL Figure 2), bolt (324, IPL Figure 1, IPL Figure 2) and washer (327, IPL Figure 1, IPL Figure 2).
- (10) Remove chassis (333, 334, 336, 337, IPL Figure 1, IPL Figure 2) by removing bolts (267, 273, IPL Figure 1, IPL Figure 2) and washers (276, IPL Figure 1, IPL Figure 2).
- (11) Separate chassis (342, 343, 344, 345, 346, IPL Figure 1, IPL Figure 2) from hinge (318, 321, IPL Figure 1, IPL Figure 2) by removing bolt (291), washer (309, 312, IPL Figure 1, IPL Figure 2).
- (12) Remove latch (369, IPL Figure 1, IPL Figure 2) and covers (387, 390, IPL Figure 1, IPL Figure 2) by removing screws (372, 375, 381, IPL Figure 1, IPL Figure 2) and inserts (378, 384, IPL Figure 1, IPL Figure 2).

# 25-28-30

DISASSEMBLY

Page 301

Mar 01/2006





## COMPONENT MAINTENANCE MANUAL

- (13) Remove fittings (363, 366) by removing screws (348, 357) and nut (360).

**25-28-30**

DISASSEMBLY

Page 302

Mar 01/2006



## COMPONENT MAINTENANCE MANUAL

### CLEANING

#### 1. General

- A. This section contains the data necessary to clean the overhead stowage compartment assembly.
- B. Refer to the Standard Overhaul Practices Manual (SOPM) for the SOPM subjects identified in this procedure.

#### 2. Cleaning

##### A. References

Reference	Title
SOPM 20-30-03	GENERAL CLEANING PROCEDURES

##### B. Procedure

- (1) Clean all plastic parts per Cleaning of Interior Painted or Plastic Surfaces in (SOPM 20-30-03).
- (2) Use standard industry practices for cleaning aluminum parts of overhead compartment assembly.

# 25-28-30

CLEANING

Page 401

Mar 01/2006



COMPONENT MAINTENANCE MANUAL

CHECK

**(NOT APPLICABLE)**

**25-28-30**

CHECK  
Page 501  
Mar 01/2006



## COMPONENT MAINTENANCE MANUAL

### REPAIR

#### 1. Contents

A. Repair, refinish, and replacement procedures are included in separate REPAIR sections as follows:

**Table 601:**

<b>PART NUMBER</b>	<b>NAME</b>	<b>REPAIR</b>
412N1118	RETAINER	1-1
412N1119-1	FITTING ASSY	2-1
412N1119-15, -16	FITTING ASSY	3-1
412N1147	SUPPORT	4-1
65C27005	COMPARTMENT ASSY	5-1
65C34485-5, -7, -11, -13, -15, -17, -19	COMPARTMENT ASSY	5-1
65C27008	MODULE ASSY	6-1
65C34485-25, -31, -33, -35, -37, -41	MODULE ASSY	6-1
- - -	MISC. PARTS	7-1
- - -	INSERT REPLACEMENT	8-1

#### 2. Standard Practices

A. Refer to the following standard practices, as applicable, for details in individual repairs.

- SOPM 20-30-02 Stripping of Protective Finishes
- SOPM 20-41-01 Decoding Table for Boeing Finish Codes
- SOPM 20-41-02 Application of Chemical and Solvent Resistant Finishes
- SOPM 20-41-04 Application and Repair of Interior Decorative Finishes
- SOPM 20-43-01 Chromic Acid Anodizing
- SOPM 20-43-03 Chemical Conversion Coatings for Aluminum
- SOPM 20-50-03 Bearing and Bushing Replacement
- SOPM 20-50-12 Application of Adhesives
- SOPM 20-60-02 Finishing Materials
- SOPM 20-60-04 Miscellaneous Materials
- 25-00-66 Repair of Miscellaneous Airplane Interior Components

#### 3. Materials

**NOTE:** Equivalent substitutes can be used.

- A. Adhesive – adhesive, A00028 and urethane adhesive, A50055 (Ref SOPM 20-50-12)
- B. Enamel – coating, C00040 (Ref SOPM 20-60-02)
- C. Paint – Boeing 701 Black
- D. Primer – primer, C00259 (Ref SOPM 20-60-02)

# 25-28-30

REPAIR - GENERAL

Page 601

Mar 01/2006



## COMPONENT MAINTENANCE MANUAL

### RETAINER - REPAIR 1-1

412N1118-1, -2

#### 1. General

- A. This procedure has the data necessary to repair the retainer.
- B. Refer to REPAIR-GENERAL for the Standard Overhaul Practices Manual (SOPM) for the SOPM subjects identified in this procedure.
- C. Refer to IPL Figure 1 for item numbers.

#### 2. Retainer Replacement (249, 252, IPL Figure 1)

- A. Remove retainer from body assembly (432).
- B. Bond new retainer to body using adhesive, A00028 or urethane adhesive, A50055, per SOPM 20-50-12.

**25-28-30**

REPAIR 1-1  
Page 601

Mar 01/2006



## COMPONENT MAINTENANCE MANUAL

### FITTING ASSY - REPAIR 2-1

412N1119-1

#### 1. General

- A. This procedure has the data necessary to repair the fitting assy.
- B. Refer to REPAIR-GENERAL for the Standard Overhaul Practices Manual (SOPM) for the SOPM subjects identified in this procedure.
- C. Refer to IPL Figure 1 for the item numbers.

#### 2. Bushing Replacement

- A. Remove bushing (101, 104, IPL Figure 1).
- B. Install new bushing per SOPM 20-50-03.
- C. Machine 0.375-0.380 inch hole through bushing (101, 104) per REPAIR 2-1, Figure 601.

#### 3. Refinish

- A. Fitting (107, 110) - Chromic acid anodize and apply primer, C00259 (F-18.13). Material: AL alloy.

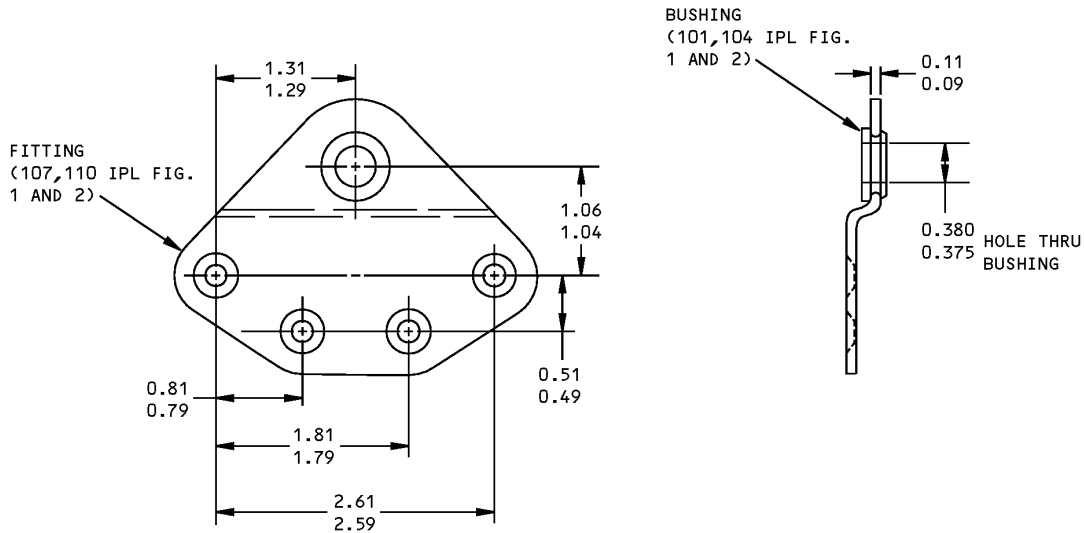

ALL DIMENSIONS ARE IN INCHES

Bushing Replacement  
Figure 601

# 25-28-30

REPAIR 2-1

Page 601

Nov 01/2006



## COMPONENT MAINTENANCE MANUAL

### FITTING ASSY - REPAIR 3-1

412N1119-15, -16

#### 1. General

- A. This procedure has the data necessary to repair the fitting assy.
- B. Refer to REPAIR-GENERAL for the Standard Overhaul Practices Manual (SOPM) for the SOPM subjects identified in this procedure.
- C. Refer to IPL Figure 1 and IPL Figure 2 for the item numbers.

#### 2. Bushing Replacement (REPAIR 3-1, Figure 601)

- A. Remove bushing (119, 143, IPL Figure 1, IPL Figure 2).
- B. Install new bushing (119, 143) per SOPM 20-50-03.
- C. Machine 0.375-0.380 inch hole through bushing (119, 143) per REPAIR 3-1, Figure 601.

#### 3. Refinish

- A. Fittings (122, 146) – Chromic acid anodize and apply primer, C00259 (F-18.13). Material: AL alloy.

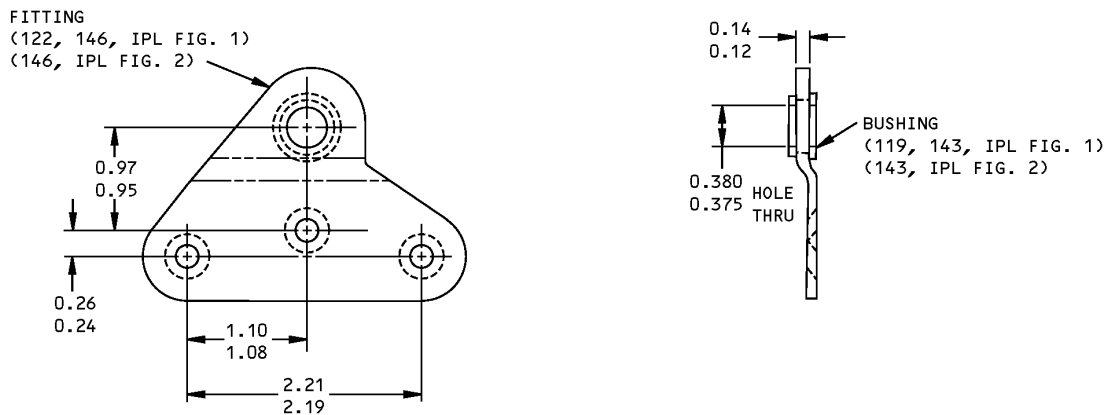

ALL DIMENSIONS ARE IN INCHES

Bushing Replacement  
Figure 601

# 25-28-30

REPAIR 3-1

Page 601

Nov 01/2006



## COMPONENT MAINTENANCE MANUAL

### SUPPORT - REPAIR 4-1

412N1147-1

#### 1. General

- A. This procedure has the data necessary to repair the Support.
- B. Refer to REPAIR-GENERAL for the Standard Overhaul Practices Manual (SOPM) for the SOPM subjects identified in this procedure.

#### 2. Plating Repair

- A. Procedure
  - (1) Repair consists of stripping and restoration of original finish.
  - (2) Refer to refinish instructions, REPAIR 4-1, Figure 601.

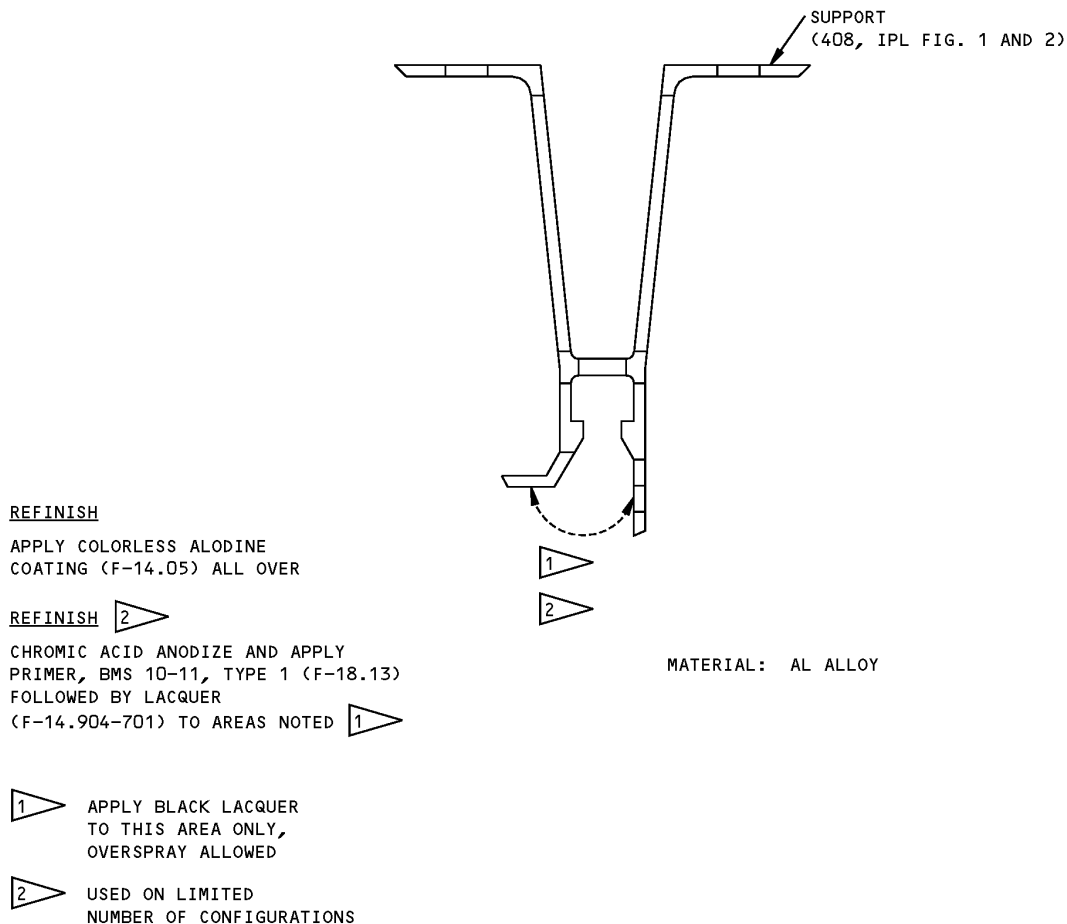

Support Refinish  
Figure 601

# 25-28-30

REPAIR 4-1

Page 601

Nov 01/2006





## COMPONENT MAINTENANCE MANUAL

### COMPARTMENT ASSEMBLY - REPAIR 5-1

65C27005-1, -4, -9, -11, -13, -41, -44, -49, -51, -53, -57, -61, -63, -65, -67, -69, -81, -83, -85, -87, -98, -102, -105, -107, -111, -113, -115, -117, -119, -124, 65C34485-5, -7, -11, -13, -15, -17, -19

#### 1. General

- A. This procedure has the data necessary to repair the compartment assembly.
- B. Refer to REPAIR-GENERAL for the Standard Overhaul Practices Manual (SOPM) for the SOPM subjects identified in this procedure.
- C. Refer to IPL Figure 1 and IPL Figure 2 for the item numbers.

#### 2. Fitting Replacement

- A. Bond fitting (10, 115, IPL Figure 1; 10, IPL Figure 2) to compartment using adhesive, A00028 per SOPM 20-50-12.

#### 3. Fitting Assembly Replacement

- A. Bond fitting assembly (89, 92, 113, 137, IPL Figure 1; 89, 92, 137, IPL Figure 2) to compartment using adhesive, A00028 per SOPM 20-50-12.

# 25-28-30

REPAIR 5-1

Page 601

Mar 01/2006



## COMPONENT MAINTENANCE MANUAL

### MODULE ASSEMBLY - REPAIR 6-1

65C27008-1, -9, -11, -41, -49, -51, -63, -65, -67, -69, -78, -80, -82, -84, -92, -95, -98, -100, -103, -105, -107, -109, -114, 65C34485-25, -31, -33, -35, -37, -41

#### **1. General**

- A. This procedure has the data necessary to repair the module assembly.
- B. Refer to REPAIR-GENERAL for the Standard Overhaul Practices Manual (SOPM) for the SOPM subjects identified in the procedure.
- C. Refer to IPL Figure 1 and IPL Figure 2 for the item numbers.

#### **2. Bracket Replacement**

- A. Bond bracket (402, 405, IPL Figure 1, IPL Figure 2) to module using adhesive, A00028 per SOPM 20-50-12.

#### **3. Support Replacement**

- A. Bond support (429, IPL Figure 1, IPL Figure 2) to module using adhesive, A00028 per SOPM 20-50-12.

#### **4. Edge Cover Replacement**

- A. Bond edge cover (650, IPL Figure 1, IPL Figure 2) to module using adhesive, A00028 per SOPM 20-50-12.

# 25-28-30

REPAIR 6-1

Page 601

Mar 01/2006



## COMPONENT MAINTENANCE MANUAL

### MISCELLANEOUS PARTS REFINISH - REPAIR 7-1

#### 1. General

- A. This procedure has the data necessary to refinish the parts, which are not given in the specific repairs.
- B. Refer to REPAIR-GENERAL for the Standard Overhaul Practices Manual (SOPM) for the SOPM subjects identified in this procedure.
- C. Refer to IPL Figure 1 and IPL Figure 2 for the item numbers.

#### 2. Refinish of Other Parts

- A. Consumable Materials

**NOTE:** Equivalent substitutes may be used.

Reference	Description	Specification
C00259	Primer - Chemical And Solvent Resistant Finish, Epoxy Resin	BMS10-11, Type I

- B. References

Reference	Title
SOPM 20-30-02	STRIPPING OF PROTECTIVE FINISHES
SOPM 20-30-03	GENERAL CLEANING PROCEDURES
SOPM 20-41-01	DECODING TABLE FOR BOEING FINISH CODES
SOPM 20-60-02	FINISHING MATERIALS

- C. Procedure

**NOTE:** For stripping of protective finishes, refer to SOPM 20-30-02. For general cleaning procedures, refer to SOPM 20-30-03. For the decoding table for Boeing finish codes, refer to SOPM 20-41-01. For finishing materials, refer to SOPM 20-60-02.

- (1) Repair of these parts is only replacement of the original finish. Refer to REPAIR 7-1, Table 601 for repair of initial finish.

**Table 601:** Refinish Details

IPL FIG. & ITEM	MATERIAL	FINISH
Fig. 1		
Fitting (10,115, 131,134) Bracket (402,405)	Al alloy	Chromic acid anodize and apply primer, C00259 (F-18.13).
Fitting (363,366)	Al alloy	Chromic acid or sulfuric acid anodize (F-17.05).
Support (429)	Al alloy	Sulfuric acid anodize (F-14.2992).
Washer (64)	Al alloy	Chemical treat and apply primer, C00259 (F-18.06).
Fig. 2		

# 25-28-30

REPAIR 7-1

Page 601

Mar 01/2006



## COMPONENT MAINTENANCE MANUAL

**Table 601:** Refinish Details (Continued)

IPL FIG. & ITEM	MATERIAL	FINISH
Fitting (10,131) Bracket (402,405)	Al alloy	Chromic acid anodize and apply primer, C00259 (F-18.13).
Fitting (363,366)	Al alloy	Chromic acid or sulfuric acid anodize (F-17.05).
Support (429)	Al alloy	Sulfuric acid anodize (F-14.2992).
Washer (64)	Al alloy	Chemical treat and apply primer, C00259 (F-18.06).

# 25-28-30

REPAIR 7-1

Page 602

Mar 01/2006



## COMPONENT MAINTENANCE MANUAL

### INSERT REPLACEMENT REPAIR 8-1

#### 1. General

- A. This procedure has the data necessary to replace the inserts.
- B. Refer to REPAIR-GENERAL for the Standard Overhaul Practices Manual (SOPM) for the SOPM subjects identified in the procedure.

#### 2. Insert Replacement

- A. Replace bad inserts by the procedure for potted inserts in 25-00-66.

**25-28-30**

REPAIR 8-1

Page 601

Mar 01/2006



## COMPONENT MAINTENANCE MANUAL

### ASSEMBLY

#### 1. General

- A. This procedure has the data necessary to assemble the overhead stowage compartment Assembly.
- B. Refer to REPAIR-GENERAL for the Standard Overhaul Practices Manual (SOPM) for the SOPM subjects identified in the procedure.
- C. Refer to IPL Figure 1 and IPL Figure 2 for the item numbers.

#### 2. Assembly

##### A. Procedure

- (1) Install fittings (363, 366, IPL Figure 1, IPL Figure 2) on bullnose support (420, IPL Figure 1, IPL Figure 2) using screws (348, 357, IPL Figure 1, IPL Figure 2) and nuts (360, IPL Figure 1, IPL Figure 2).
- (2) Install latch (369, IPL Figure 1, IPL Figure 2) on bullnose support (420, IPL Figure 1, IPL Figure 2) using screws (372, IPL Figure 1, IPL Figure 2).
- (3) Install latch cover (387, 390, IPL Figure 1, IPL Figure 2) using screws (375, 381, IPL Figure 1, IPL Figure 2), and inserts (378, 384, IPL Figure 1, IPL Figure 2).
- (4) Attach housing end of actuator (330, IPL Figure 1, IPL Figure 2) to chassis (333, 334, 336, 337, IPL Figure 1, IPL Figure 2) using bolt (293, 324, IPL Figure 1, IPL Figure 2) and washer (327). Torque bolt (293, IPL Figure 1, IPL Figure 2) 5-6 inch pound on hinge assemblies 412N1155-7, -8, -13, -14 and ensure that chassis is not crushed or deformed.
- (5) Attach rod end of actuator (330, IPL Figure 1, IPL Figure 2) to hinge (318, 321, IPL Figure 1, IPL Figure 2) using pin (285, IPL Figure 1, IPL Figure 2), washer (294, IPL Figure 1, IPL Figure 2) and cotter pin (282, IPL Figure 1, IPL Figure 2).
- (6) Attach hinge (318, 321, IPL Figure 1, IPL Figure 2) to chassis (333, 334, 336, 337, IPL Figure 1, IPL Figure 2) using bolt (291, IPL Figure 1, IPL Figure 2), washer (303, IPL Figure 1, IPL Figure 2) and spacers (309, 312, IPL Figure 1, IPL Figure 2).
- (7) Install hinge (261, 264, IPL Figure 1, IPL Figure 2) on body using bolts (267, 273, IPL Figure 1, IPL Figure 2), washers (276, IPL Figure 1, IPL Figure 2). Do not tighten bolts (267, IPL Figure 1, IPL Figure 2).
- (8) Locate and secure striker plate (240, IPL Figure 1, IPL Figure 2) on door (183, IPL Figure 1, IPL Figure 2) using screws (243, IPL Figure 1, IPL Figure 2) and washers (246, IPL Figure 1, IPL Figure 2) and obtain dimensions shown on ASSEMBLY, Figure 701. Do not tighten screws at this time.
- (9) Install door (183, 186, IPL Figure 1, IPL Figure 2) using screws (189, IPL Figure 1, IPL Figure 2), and washers (195, IPL Figure 1, IPL Figure 2). Close door to ensure that strikers are aligned centrally in the latch covers (387, 390, IPL Figure 1, IPL Figure 2). Adjust door on hinge quadrants as necessary to align strikers.
- (10) Adjust door and latch as follows:
  - (a) With door closed and latched, pull down on center of door to seat strikers as far downward and inward as possible in the latch covers. While holding door in that position, tighten slotted shank bolts (267, IPL Figure 1, IPL Figure 2) which protrude from side panels of compartment.
  - (b) Tighten screws (243, IPL Figure 1, IPL Figure 2) to secure striker plates (240, IPL Figure 1, IPL Figure 2).

# 25-28-30

ASSEMBLY

Page 701

Mar 01/2006



## COMPONENT MAINTENANCE MANUAL

- (c) Ensure proper adjustment of latch. Close door and check the following:
  - 1) Door should close with minimal force.
  - 2) Latching pawls should engage with striker rollers on door.
  - 3) Latch actuating PUSH handle should protrude out from latch housing per ASSEMBLY, Figure 702. This condition will only exist when the latching pawls are fully engaged and door assembled fully closed. Any reading beyond the tolerance given in ASSEMBLY, Figure 702 indicates that door is not latched and steps ASSEMBLY, Paragraph 2.A.(10)(a) and ASSEMBLY, Paragraph 2.A.(10)(b) must be repeated.
- (d) After adjustment of latch, open door and tighten slotted bolts (267, IPL Figure 1, IPL Figure 2) from inside of stowage compartment.
- (11) Perform latching and loading test as follows:
  - (a) With door closed and latched, position bin at 60 degree (ASSEMBLY, Figure 703) using an appropriate fixture.
  - (b) Open door one inch and hold open using an appropriate spacer block.
  - (c) Apply seven (7) pound load at position one (1), and pull spacer out; the door should close and latch at both latch locations.
  - (d) Repeat test at position two (2) on door.
  - (e) If door does not properly close and latch, readjust door and latches per ASSEMBLY, Paragraph 2.A.(10).
- (12) Install bracket (86) using bolts (76) and washers (79).
- (13) 65C27005-9, -49, -57, -65 compartments
  - (a) Install bulb (40, IPL Figure 1).
- (14) Install lamp (43, IPL Figure 1, IPL Figure 2).
- (15) 65C27005-9, -13, -49, -53, -57, -61, -65, -69, -87, -98, -107, -111, -115, 119 compartments
  - (a) Install screw (73, IPL Figure 1), washer (64, IPL Figure 1), spacer (67, IPL Figure 1), and spring (70, IPL Figure 1).
  - (b) Install ballast (37, IPL Figure 1) on housing (55, IPL Figure 1) using screws (28, IPL Figure 1), washers (31, IPL Figure 1), and nuts (34, IPL Figure 1).
- (16) Install light (13, 16, 17, IPL Figure 1; 17, IPL Figure 2) using screws (22, IPL Figure 1, IPL Figure 2) and washer (25, IPL Figure 1, IPL Figure 2).

# 25-28-30

ASSEMBLY

Page 702

Mar 01/2006

COMPONENT MAINTENANCE MANUAL

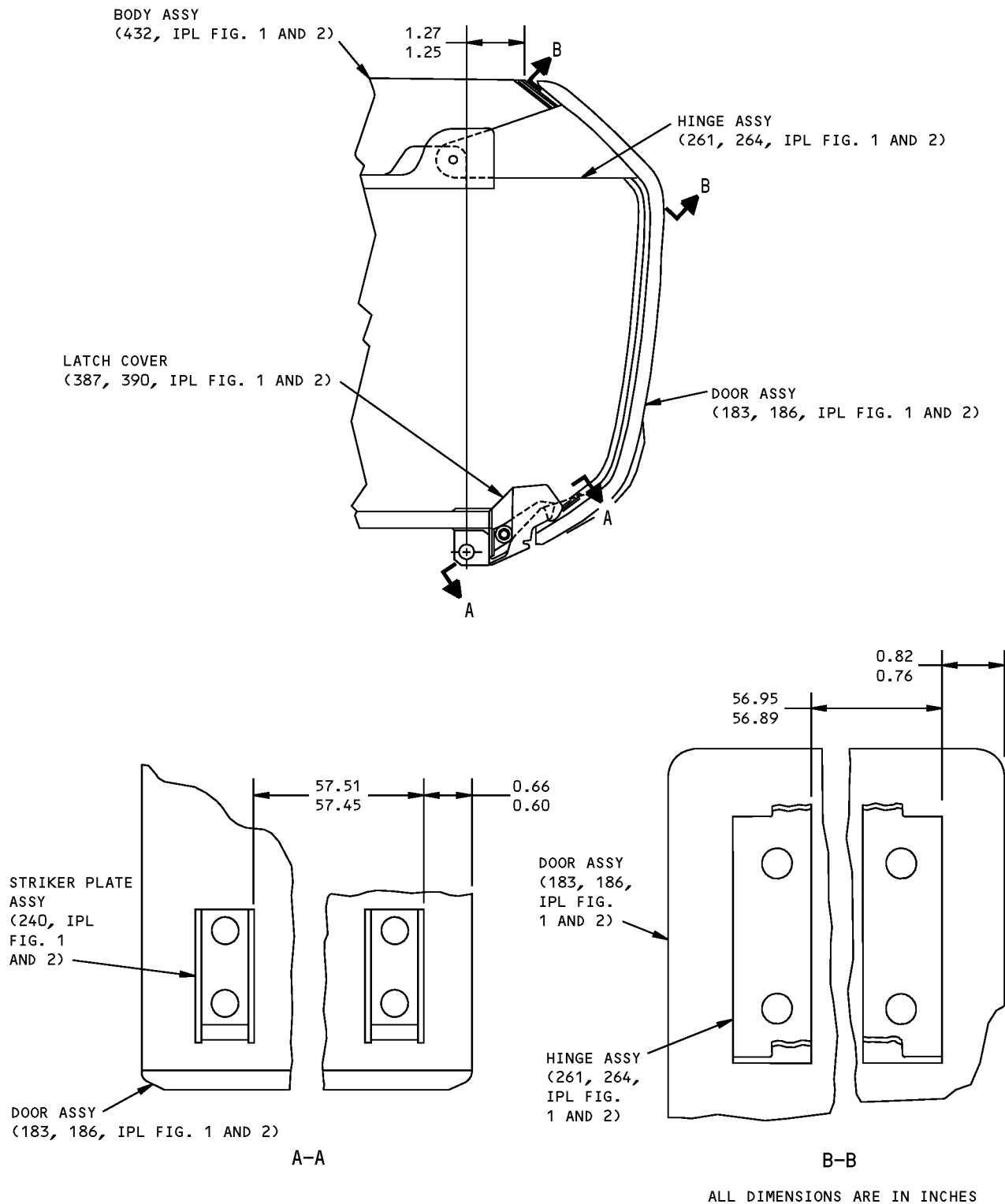

Module Assembly  
Figure 701

**25-28-30**



COMPONENT MAINTENANCE MANUAL

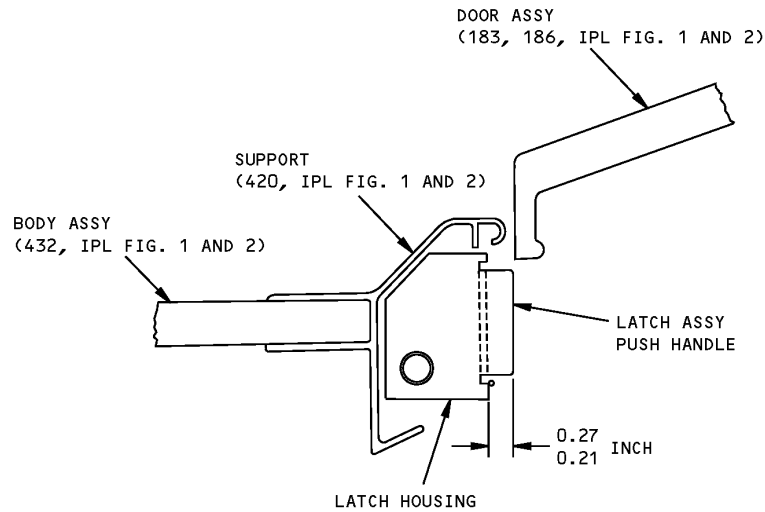

Door and Latch Assembly Adjustment  
Figure 702

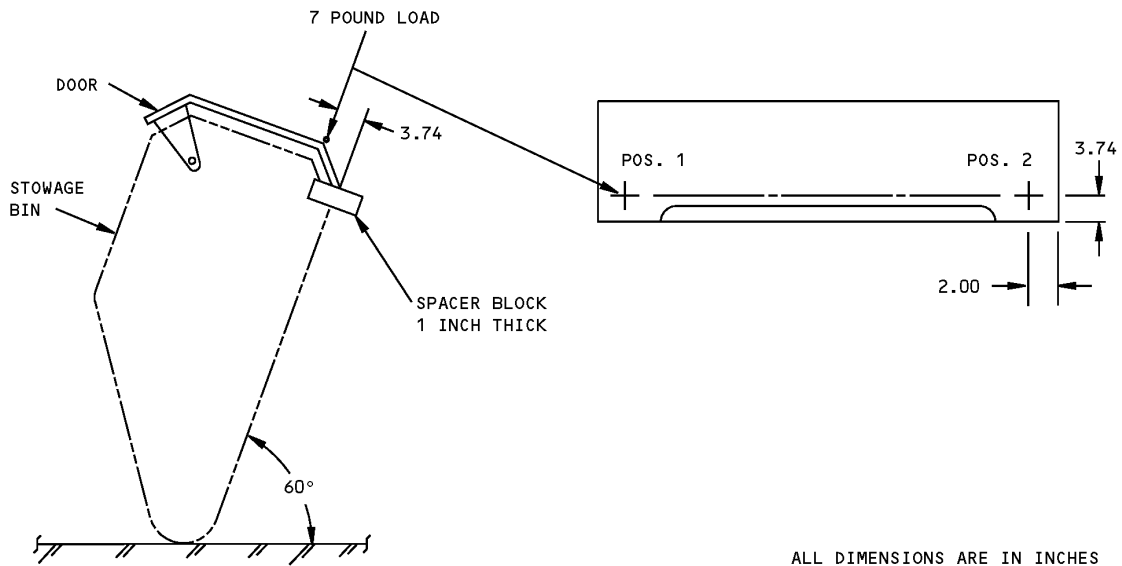

Door Latching and Loading Test  
Figure 703



**COMPONENT MAINTENANCE MANUAL**

**FITS AND CLEARANCES**

FOR TORQUE VALUES OF STANDARD FASTENERS, REFER TO 20-50-01			
ITEM NO.	NAME	TORQUE	
		POUND-INCHES	POUND-FEET
293, IPL FIG. 1,2	BOLT	5-6	

Torque Table  
Figure 801



**COMPONENT MAINTENANCE MANUAL**

**SPECIAL TOOLS, FIXTURES, AND EQUIPMENT**

**(NOT APPLICABLE)**

**25-28-30**

SPECIAL TOOLS, FIXTURES, AND EQUIPMENT

Page 901

Mar 01/2006



## COMPONENT MAINTENANCE MANUAL

### ILLUSTRATED PARTS LIST

#### 1. Introduction

- A. The Illustrated Parts List (IPL) contains an illustration and a list of component parts you can repair or replace. The Illustrated Parts Catalog (IPC) shows how to use the Boeing part number system.
- B. This shows how parts are related: The relation of each item to its next higher assembly (NHA) is shown in the NOMENCLATURE column. Use the indenture system that follows:

1	2	3	4	5	6	7
.	Assembly					
.	Attaching parts for assembly					
.	.	Detail parts for assembly				
.	.	Subassembly				
.	.	Attaching parts for subassembly				
.	.	.	Detail parts for subassembly			
.	.	.	Sub-subassembly			
.	.	.	Attaching parts for subassembly			
.	.	.	.	Details parts for sub-subassembly		
						Detail Installation Parts (Included only if installation parts may be sent to the shop as part of assembly)

- C. Each top assembly is given one use code letter (A, B, C, etc.) in the USAGE CODE column. All subsequent component parts in the list can have one or more of the use code letters to show effectivity to top assemblies. A component part without a use code applies to all top assemblies.
- D. An alphabetical letter is added after the item number for optional parts, parts changed by a Service Bulletin, configuration differences (except left-handed and right-handed parts), last engineering releases, and parts added between item numbers in a sequence. The alphabetical letter will not be shown on the illustration for equivalent parts of the same part number.
- E. Color-coded parts are identified with a single digit alpha following the dash number or with "SP" suffix. If the "SP" suffix is used, it represents consolidation of all color codes applicable for a given usage which are not separately listed. Orders for color-coded parts should include the registry number of the airplane for which the parts are ordered.
- F. If a part number is 15 characters long but will not fit in the part number column, the part number will be displayed with a "~" at the end of the line and will be continued on the next line. The "~" denotes that the part number continues on the next line.
- G. Parts changed by a Service Bulletin are shown by PRE SB XXXX and POST SB XXXX added to the NOMENCLATURE column.
- (1) When a new top assembly is added by a Service Bulletin, PRE SB XXXX and POST SB XXXX will be added at the top assembly level only. The configuration differences at the detail part level are shown by use code letters.
- (2) When the top assembly part number is not changed by the Service Bulletin, PRE SB XXXX and POST SB XXXX will be added at the detail level.
- H. Interchangeable Parts

# 25-28-30

ILLUSTRATED PARTS LIST

Page 1001

Nov 01/2008



## COMPONENT MAINTENANCE MANUAL

Optional (OPT)	The part is optional to and interchangeable with other parts that have the same item number.
Replaces, Replaced by and not interchangeable with (REPLACES, REPLACED BY AND NOT INTCHG/W)	The part replaces and is not interchangeable with the initial part.
Replaces, Replaced by (REPLACES, REPLACED BY)	The part replaces and is interchangeable with, or is an alternative to, the initial part.

### VENDOR CODES

<b>Code</b>	<b>Name</b>
01556	EMHART FASTENING SYSTEMS GROUP HELI-COIL DIV SHELTER ROCK LANE DANBURY, CONNECTICUT 06810 FORMERLY HELI-COIL DIV OF BLACK AND DECKER
04169	WESTERN SKY INDUSTRIES A DIVISION OF ATLAS CORPORATION 1280 SAN LUIS OBISPO STREET HAYWARD, CALIFORNIA 94544-7916 FORMERLY WESTERN SKY IND VB0008
05617	IDD AEROSPACE CORP 18225 NORTHEAST 76TH STREET PO BOX 97056 REDMOND, WASHINGTON 98073-9756 FORMERLY FARWEST ELEC INC; FORMERLY IN BELLEVUE, WA; FORMERLY BELL IND FARWEST MFG DIV; FORMERLY BELL IND ILLUMINATED DISPLAYS DIV
06710	LAMSON AND SESSIONS CO THE VALLEY-TODECO 12975 BRADLEY AVENUE SYLMAR, CALIFORNIA 91342-3830 FORMERLY VALLEY BOLT CORP VB0097 IN NORTH HOLLYWOOD, CA
06725	AIR INDUSTRIES CORPORATION 12570 KNOTT STREET GARDEN GROVE, CALIFORNIA 92641-3932 FORMERLY AIR INDUSTRIES OF CALIF IN GARDENA, CALIF.

# 25-28-30

ILLUSTRATED PARTS LIST

Page 1002

Jul 01/2006



## COMPONENT MAINTENANCE MANUAL

Code	Name
06950	SCREWCORP VSI AEROSPACE PRODUCTS DIV FAIRCHILD IND DIV 13001 EAST TEMPLE AVENUE PO BOX 730 CITY OF INDUSTRY, CALIFORNIA 91746-1417 FORMERLY VB0096 AND VSI CORP SCREWCORP DIV FORMERLY IN CULVER CITY, CALIFORNIA SCREW CORP SEE V.S.I. CORP SCREWCORP DIVISION
08524	Replaced: [V08524] DEUTSCH FASTENER CORP SEE CODE V97928 Replaced: [V97928] SEE V17446 HUCK INTL by Code: Name and Address below 17446: HUCK INTL INC AEROSPACE FASTENER DIV 900 WATSON CENTER ROAD CARSON, CALIFORNIA 90745-4201 FORMERLY V32134 REXNORD INC; FORMERLY V97928 HUCK INTL Referenced in FORMERLY line below [17419] DEUTSCH COMPANY THE WELLS FARGO BANK BLDG 2444 WILSHIRE BLVD #600 SANTA MONICA, CALIFORNIA 90403 FORMERLY DEUTSCH FASTENER CORP V08524 FORMERLY IN LOS ANGELES
08805	GENERAL ELECTRIC 1975 NOBLE RD CLEVELAND, OHIO 44112-1719
10630	ANILLO INDUSTRIES, INCORPORATED 2090 NORTH GLASSELL ORANGE, CALIFORNIA 92667 FORMERLY WESTERN WASHER DIV OF SENG CO V87487
11815	CHERRY AEROSPACE FASTENERS DIV OF TEXTRON 1224 EAST WARNER AVENUE PO BOX 2157 SANTA ANA, CALIFORNIA 92707-0157 FORMERLY IN LOS ANGELES, CALIF , FORMERLY CHERRY FASTENERS TOWNSEND DIV OF TEXTRON INC V71087
15653	ALCOA GLOBAL FASTENERS INC DIV KAYNAR PRODUCTS 800 S STATE COLLEGE BLVD FULLERTON, CALIFORNIA 92831-3001 FORMERLY VK6405 MICRODOT AEROSP LTD; FORMERLY KAYNAR TECH FORMERLY FAIRCHILD FASTENERS KAYNAR DIV

# 25-28-30

ILLUSTRATED PARTS LIST

Page 1003

Nov 01/2006



## COMPONENT MAINTENANCE MANUAL

Code	Name
17023	BRUCE INDUSTRIES, INCORPORATED 101 EVANS AVENUE PO BOX 1700 DAYTON, NEVADA 89403 FORMERLY IN GARDENA, CALIFORNIA
24984	HYDRAFLOW 1881 W MALVERN FULLERTON, CALIFORNIA 92833-2403 FORMERLY IN CERRITOS, CA
27624	PB FASTENERS DIV OF BRILES PAUL R 1700 WEST 132ND STREET GARDENA, CALIFORNIA 90249 FORMERLY PAUL R BRILES INC P.B. FASTENER DIV
34252	GULF OIL CO USA DIV OF GULF OIL CORP PO BOX 1519 HOUSTON, TEXAS 77001
34941	HARPER ENGINEERING COMPANY 200 SOUTH TOBIN STREET RENTON, WASHINGTON 98055-1307
52828	REPUBLIC FASTENER MFG CORP 1300 RANCHO CONEJO BLVD NEWBURY PARK, CALIFORNIA 91320-1405 FORMERLY IN SYLMAR, CALIFORNIA
56878	SPS TECHNOLOGIES INC AEROSPACE AND INDUSTRIAL PRODUCTS DIV 301 HIGHLAND AVE JENKINTOWN, PENNSYLVANIA 19046 FORMERLY STANDARD PRESSED STEEL FORMERLY IN SALT LAKE, UTAH
60116	PSI WEST 255 SOUTH 7TH AVENUE CITY OF INDUSTRY, CALIFORNIA 91744-3079 FORMERLY V0812B

# 25-28-30

ILLUSTRATED PARTS LIST

Page 1004

Jul 01/2006



## COMPONENT MAINTENANCE MANUAL

Code	Name
72962	HARVARD INDUSTRIES INC 3 WERNER WAY SUITE 210 LEBANON, NEW JERSEY 08833 FORMERLY ESNA V7A079 FORMERLY ELASTIC STOP NUT IN UNION, NJ
73197	HI-SHEAR TECHNOLOGY CORP 2600 SKYPARK DRIVE TORRANCE, CALIFORNIA 90509
80539	SPS TECHNOLOGIES INC DIV AERPSOACE - SANTA ANA 2701 SOUTH HARBOR BOULEVARD SANTA ANA, CALIFORNIA 92704-5803 FORMERLY NUTT-SHEL DIV OF SPC WESTERN CO V80539 AND STANDARD PRESSED STEEL WESTERN DIV V17279
83014	HARTWELL CORPORATION 900 SOUTH RICHFIELD ROAD PLACENTIA, CALIFORNIA 92670-6732 FORMERLY V0532B IN LOS ANGELES, CALIFORNIA
92215	FAIRCHILD IND INC FAIRCHILD AEROSPACE FASTENER DIV 3010 W LOMITA BLVD TORRANCE, CALIFORNIA 90505-5102 FORMERLY VOI-SHAN IN CULVER CITY, CALIF
93907	TEXTRON INC CAMCAR DIV 600 18TH AVENUE ROCKFORD, ILLINOIS 61101
97393	SHUR-LOK CORPORATION 2541 WHITE ROAD PO BOX 19584 IRVINE, CALIFORNIA 92623-9584 FORMERLY SHUR LOK CORP VB0060 FORMERLY IN SANTA ANA, CALIFORNIA 92714
97928	Replaced: [V97928] SEE V17446 HUCK INTL by Code: Name and Address below 17446: HUCK INTL INC AEROSPACE FASTENER DIV 900 WATSON CENTER ROAD CARSON, CALIFORNIA 90745-4201 FORMERLY V32134 REXNORD INC; FORMERLY V97928 HUCK INTL

# 25-28-30

ILLUSTRATED PARTS LIST

Page 1005

Jul 01/2006





## COMPONENT MAINTENANCE MANUAL

### NUMERICAL INDEX

PART NUMBER	AIRLINE PART NUMBER	FIGURE	ITEM	UNITS PER ASSEMBLY
05939-3		1	37	1
1864		1	40	1
2055150		1	46	2
		2	46	2
22K1-02		1	34	3
26CL-02		1	34	3
411N3134-1		1	86	2
		2	86	2
411N3142-28		1	64	1
412N1112-34		1	645	1
		2	645	1
412N1112-45		1	645A	1
412N1112-94		1	645B	1
412N1113-11		1	387A	1
412N1113-12		1	390A	1
412N1113-7		1	387	1
		2	387	1
412N1113-8		1	390	1
		2	390	1
412N1117-1		1	363	1
		2	363	1
412N1117-2		1	366	1
		2	366	1
412N1118-1SP		1	249	1
		2	249	1
412N1118-2SP		1	252	1
		2	252	1
412N1119-1		1	89	1
		1	92	1
		2	89	1
		2	92	1
412N1119-12		1	131	2
		1	134	1
		2	131	1

# 25-28-30

ILLUSTRATED PARTS LIST

Page 1006

Mar 01/2006



## COMPONENT MAINTENANCE MANUAL

PART NUMBER	AIRLINE PART NUMBER	FIGURE	ITEM	UNITS PER ASSEMBLY
412N1119-13		2	10	1
412N1119-14		1	10	1
412N1119-15		1	113	1
412N1119-16		1	137	1
		2	137	1
412N1119-17		1	122	1
412N1119-18		1	146	1
		2	146	1
412N1119-2		1	107	1
		1	110	1
		2	107	1
		2	110	1
412N1119-23		1	115	1
412N1140-13		1	207	1
		2	207	1
412N1140-18SP		1	198	1
		2	198	1
412N1140-1SP		1	183	1
		2	183	1
412N1140-41SP		1	186	1
		2	186	1
412N1140-58SP		1	201	1
		2	201	1
412N1140-88SP		1	186A	1
412N1140-89SP		1	186B	1
412N1141-1SP		1	204	1
		2	204	1
412N1141-7SP		1	210	1
		2	210	1
412N1142-11		1	214	1
		2	214	1
412N1142-12		1	215	1
		2	215	1
412N1142-13SP		1	234	1
		2	234	1

# 25-28-30

ILLUSTRATED PARTS LIST

Page 1007

Mar 01/2006



## COMPONENT MAINTENANCE MANUAL

PART NUMBER	AIRLINE PART NUMBER	FIGURE	ITEM	UNITS PER ASSEMBLY
412N1142-15		1	213	1
		2	213	1
412N1143-14SP		1	237	1
		2	237	1
412N1145-27		1	402	1
		2	402	1
412N1145-28		1	405	1
		2	405	1
412N1146-1		1	420	1
		2	420	1
412N1146-23		1	440	1
412N1146-41		1	429	1
		2	429	1
412N1147-1		1	408	1
		2	408	1
412N1153-101		1	369	2
		2	369	1
412N1153-157		1	369A	1
412N1154-1		1	258	1
		2	258	1
412N1154-2		1	255	1
		2	255	1
412N1154-5		1	258A	1
412N1154-6		1	255A	1
412N1155-1		1	261A	1
		1	261B	1
		2	261	1
		2	261A	1
412N1155-13		1	262A	1
412N1155-14		1	265A	1
412N1155-2		1	264A	1
		1	264B	1
		2	264	1
		2	264A	1
412N1155-25		1	262B	1

# 25-28-30

ILLUSTRATED PARTS LIST

Page 1008

Mar 01/2006



## COMPONENT MAINTENANCE MANUAL

PART NUMBER	AIRLINE PART NUMBER	FIGURE	ITEM	UNITS PER ASSEMBLY
412N1155-26		1	265B	1
412N1155-7		1	262	1
		2	262	1
412N1155-8		1	265	1
		2	265	1
412N1156-1		1	333	1
		2	333	1
412N1156-13		1	334	1
		2	334	1
412N1156-14		1	337	1
		2	337	1
412N1156-15		1	344	1
		2	343	1
412N1156-16		1	346	1
		2	346	1
412N1156-2		1	336	1
		2	336	1
412N1156-21		1	337A	1
412N1156-22		1	337B	1
412N1156-23		1	346A	1
412N1156-24		1	346B	1
412N1156-3		1	342	1
		2	342	1
412N1156-4		1	345	1
		2	345	1
412N1161-1		2	10A	1
412N1161-2		1	10A	1
412N1227-1		1	267	4
		2	267	4
412N1245-1		1	231	2
		2	231	2
417N5120-1		1	13A	1
417N5120-10		1	43	1
		2	43	1
417N5120-14		1	13	1

# 25-28-30

ILLUSTRATED PARTS LIST

Page 1009

Mar 01/2006



## COMPONENT MAINTENANCE MANUAL

PART NUMBER	AIRLINE PART NUMBER	FIGURE	ITEM	UNITS PER ASSEMBLY
		1	13B	1
417N5120-15		1	16	1
		1	16B	1
417N5120-17		1	17	1
		1	17B	1
		2	17	1
417N5120-2		1	16A	1
417N5120-4		1	17A	1
		2	17A	1
6041-3BRX225		1	339A	2
		2	339	2
65C27005-102SP		1	2A	RF
65C27005-105SP		1	2B	RF
65C27005-107SP		1	2C	RF
65C27005-111SP		1	2D	RF
65C27005-113SP		1	2E	RF
65C27005-115SP		1	2F	RF
65C27005-117SP		1	2G	RF
65C27005-119SP		1	2H	RF
65C27005-11SP		1	1C	RF
65C27005-124SP		1	2J	RF
65C27005-13SP		1	1D	RF
65C27005-1SP		1	1	RF
65C27005-41SP		1	1E	RF
65C27005-44SP		1	1F	RF
		2	1A	RF
65C27005-49SP		1	1G	RF
65C27005-4SP		1	1A	RF
		2	1	RF
65C27005-51SP		1	1H	RF
65C27005-53SP		1	1J	RF
65C27005-57SP		1	1K	RF
65C27005-61SP		1	1L	RF
65C27005-63SP		1	1M	RF
65C27005-65SP		1	1N	RF

# 25-28-30

ILLUSTRATED PARTS LIST

Page 1010

Mar 01/2006



## COMPONENT MAINTENANCE MANUAL

PART NUMBER	AIRLINE PART NUMBER	FIGURE	ITEM	UNITS PER ASSEMBLY
65C27005-67SP		1	1P	RF
65C27005-69SP		1	1Q	RF
65C27005-81SP		1	1R	RF
65C27005-83SP		1	1S	RF
65C27005-85SP		1	1T	RF
65C27005-87SP		1	1U	RF
65C27005-98SP		1	1V	RF
65C27005-9SP		1	1B	RF
65C27008-100SP		1	182F	1
65C27008-103SP		1	182G	1
65C27008-105SP		1	182H	1
65C27008-107SP		1	182J	1
65C27008-109SP		1	182K	1
65C27008-114SP		1	182L	1
65C27008-11SP		1	155	1
65C27008-15		1	650	1
		2	650	1
65C27008-1SP		1	149	1
65C27008-41SP		1	158	1
65C27008-44SP		2	152	1
65C27008-49SP		1	161	1
65C27008-4SP		2	149	1
65C27008-51SP		1	164	1
65C27008-63SP		1	167	1
65C27008-65SP		1	170	1
65C27008-67SP		1	173	1
65C27008-69SP		1	176	1
65C27008-78SP		1	180	1
65C27008-80SP		1	182	1
65C27008-82SP		1	182A	1
65C27008-84SP		1	182B	1
65C27008-92SP		1	182C	1
65C27008-95SP		1	182D	1
65C27008-98SP		1	182E	1
65C27008-9SP		1	152	1

# 25-28-30

ILLUSTRATED PARTS LIST

Page 1011

Mar 01/2006



## COMPONENT MAINTENANCE MANUAL

PART NUMBER	AIRLINE PART NUMBER	FIGURE	ITEM	UNITS PER ASSEMBLY
65C27011-1		1	432	1
65C27011-1004		1	450	1
65C27011-1005		2	540	1
65C27011-11		1	434	1
65C27011-1201		1	458	1
		2	546	1
65C27011-1202		1	470	1
65C27011-1203		1	479	1
65C27011-1204		1	488	1
		2	555	1
65C27011-1252		2	630	1
65C27011-1257		1	497	1
65C27011-1259		1	506	1
65C27011-1263		1	515	1
65C27011-1265		1	524	1
65C27011-1267		1	533	1
65C27011-1269		1	542	1
65C27011-1301		1	548	1
65C27011-1304		2	510	1
65C27011-1309		1	554	1
65C27011-1311		1	560	1
65C27011-1317		1	566	1
65C27011-1319		1	572	1
65C27011-19		1	436	1
65C27011-2001		1	578	1
		2	522	1
65C27011-21		1	438	1
65C27011-2101		1	584	1
		2	516	1
65C27011-2201		1	590	1
		2	528	1
65C27011-25		1	442	1
65C27011-3201		1	610	1
65C27011-34		1	444	1
65C27011-36		1	446	1

# 25-28-30

ILLUSTRATED PARTS LIST

Page 1012

Mar 01/2006



## COMPONENT MAINTENANCE MANUAL

PART NUMBER	AIRLINE PART NUMBER	FIGURE	ITEM	UNITS PER ASSEMBLY
65C27011-38		1	448A	1
65C27011-4		2	432	1
65C27011-40		1	448B	1
65C27011-4001		1	596	1
65C27011-4009		1	620	1
65C27011-4101		1	602	1
65C27011-47		1	448C	1
65C27011-50		1	448D	1
65C27011-53		1	448E	1
65C27011-55		1	448F	1
65C27011-58		1	448G	1
65C27011-60		1	448H	1
65C27011-62		1	448J	1
65C27011-64		1	448K	1
65C27011-68		1	448L	1
65C27011-9		1	448	1
65C28117-3		1	44	1
		2	44	1
65C34485-11SP		1	2M	RF
65C34485-13SP		1	2N	RF
65C34485-15SP		1	2O	RF
65C34485-17SP		1	2P	RF
65C34485-19SP		1	2Q	RF
65C34485-25SP		1	158A	1
65C34485-31SP		1	167A	1
65C34485-33SP		1	170A	1
65C34485-35SP		1	173A	1
65C34485-37SP		1	176A	1
65C34485-41		1	182M	1
65C34485-5SP		1	2K	RF
65C34485-7SP		1	2L	RF
800000255-1		1	55A	1
		80	1C	RF
800000255-11		1	55	1
		80	1	RF

# 25-28-30

ILLUSTRATED PARTS LIST

Page 1013

Mar 01/2006





## COMPONENT MAINTENANCE MANUAL

PART NUMBER	AIRLINE PART NUMBER	FIGURE	ITEM	UNITS PER ASSEMBLY
800000255-12		1	58	1
		80	1A	RF
800000255-14		1	60	1
		2	60	1
		80	1B	RF
800000255-2		1	58A	1
		80	1D	RF
800000255-4		1	60A	1
		2	60A	1
		80	1E	RF
A1C1321-3-8		1	270	4
		2	270	4
AN960JD10		1	7A	8
		1	79A	4
		2	7A	8
		2	79A	4
AN960JD10L		1	303A	2
		2	303A	2
AN960JD10LL		1	25A	3
		2	25A	3
AN960JD8		1	351A	4
		1	414A	11
		2	351A	4
		2	414A	11
AN960PD10		1	128	4
		2	128	4
AN960PD10L		1	294	1
		1	327	2
		2	294	1
		2	327	2
		2	327	2
B30MY6K2		1	357	4
		2	357	4
BACB28B6-220P		1	101	1
		1	104	1
		2	101	1

# 25-28-30

ILLUSTRATED PARTS LIST

Page 1014

Mar 01/2006



COMPONENT MAINTENANCE MANUAL

PART NUMBER	AIRLINE PART NUMBER	FIGURE	ITEM	UNITS PER ASSEMBLY
BACB28B6-250P		2	104	1
		1	119	1
		1	143	1
		2	143	1
BACB30LK3-18		1	273	2
		2	273	2
BACB30MY6K2		1	357	4
		2	357	4
BACB30NM3K1		1	4	8
		1	4	8
		1	4	8
		1	4	8
		1	4	8
		1	4	8
		1	4	8
		1	4	8
		1	4	8
		1	4	8
		1	4	8
		1	4	8
		1	4	8
		1	4	8
		1	4	8
		1	4	8
		1	76	4
	1	76	4	
	1	76	4	
	1	76	4	
	1	76	4	
	1	76	4	
	1	76	4	
	1	76	4	
	1	76	4	
	1	76	4	
	1	76	4	
	1	76	4	
	1	76	4	
	1	125	4	
	1	125	4	
	1	125	4	

**25-28-30**

ILLUSTRATED PARTS LIST

Page 1015

Mar 01/2006



COMPONENT MAINTENANCE MANUAL

PART NUMBER	AIRLINE PART NUMBER	FIGURE	ITEM	UNITS PER ASSEMBLY
		1	125	4
		1	125	4
		1	125	4
		1	125	4
		1	125	4
		1	125	4
		1	125	4
		1	125	4
		1	125	4
		2	4	8
		2	4	8
		2	4	8
		2	4	8
		2	4	8
		2	4	8
		2	4	8
		2	4	8
		2	4	8
		2	4	8
		2	4	8
		2	4	8
		2	4	8
		2	4	8
		2	76	4
		2	76	4
		2	76	4
		2	76	4
		2	76	4
		2	76	4
		2	76	4
		2	76	4
		2	76	4
		2	76	4
		2	76	4
		2	76	4
		2	76	4
		2	76	4
		2	76	4
		2	125	4
		2	125	4

**25-28-30**

ILLUSTRATED PARTS LIST

Page 1016

Mar 01/2006





## COMPONENT MAINTENANCE MANUAL

PART NUMBER	AIRLINE PART NUMBER	FIGURE	ITEM	UNITS PER ASSEMBLY
BACS12ER08K12		2	375	4
		2	375	4
		2	375	4
		2	375	4
		2	375	4
		2	375	4
		2	375	4
		2	375	4
		2	375	4
		1	411	11
		1	411	11
		1	411	11
		1	411	11
		1	411	11
		1	411	11
		1	411	11
		1	411	11
		BACS12ER08K14		2
2	411			11
BACS12ER08K6		1	348	4
		2	348	4
BACS12ER3K6		1	372	2
		1	372	2
		2	372	2
		2	372	2
BACS12ER3K6		1	28	3
		1	28	3
		1	28	3
		1	28	3
		1	28	3
		1	28	3

# 25-28-30

ILLUSTRATED PARTS LIST

Page 1018

Mar 01/2006



**COMPONENT MAINTENANCE MANUAL**

PART NUMBER	AIRLINE PART NUMBER	FIGURE	ITEM	UNITS PER ASSEMBLY
		1	28	3
		1	28	3
		1	28	3
		1	28	3
		1	28	3
		1	28	3
		1	95	4
		1	95	4
		1	95	4
		1	95	4
		1	95	4
		1	95	4
		1	95	4
		1	95	4
		1	95	4
		1	95	4
		1	95	4
		1	95	4
		1	95	4
		1	95	4
		1	95	4
		1	98	4
		1	98	4
		1	98	4
		1	98	4
		1	98	4
		1	98	4
		1	98	4
		1	98	4
		1	98	4
		1	98	4
		1	98	4
		1	98	4
		1	98	4
		1	98	4
		1	98	4
		1	116	1
		1	116	1
		1	116	1
		1	116	1
		1	116	1

**25-28-30**

ILLUSTRATED PARTS LIST

Page 1019

Mar 01/2006



COMPONENT MAINTENANCE MANUAL

PART NUMBER	AIRLINE PART NUMBER	FIGURE	ITEM	UNITS PER ASSEMBLY
		1	116	1
		1	116	1
		1	116	1
		1	116	1
		1	116	1
		1	116	1
		1	116	1
		1	140	3
		1	140	3
		1	140	3
		1	140	3
		1	140	3
		1	140	3
		1	140	3
		1	140	3
		1	140	3
		1	140	3
		1	140	3
		1	140	3
		1	140	3
		1	140	3
		1	140	3
		2	95	4
		2	95	4
		2	95	4
		2	95	4
		2	95	4
		2	95	4
		2	95	4
		2	95	4
		2	95	4
		2	95	4
		2	95	4
		2	95	4
		2	95	4
		2	95	4
		2	95	4
		2	95	4
		2	95	4
		2	140	3
		2	140	3
		2	140	3
		2	140	3

**25-28-30**

ILLUSTRATED PARTS LIST

Page 1020

Mar 01/2006



COMPONENT MAINTENANCE MANUAL

PART NUMBER	AIRLINE PART NUMBER	FIGURE	ITEM	UNITS PER ASSEMBLY
		2	140	3
		2	140	3
		2	140	3
		2	140	3
		2	140	3
		2	140	3
		2	140	3
		2	140	3
BACS12FA3K4		1	243	4
		2	243	4
BACS12FA3K5		1	396	8
		1	396	8
		1	396	8
		1	396	8
		1	396	8
		1	396	8
		1	396	8
		1	396	8
		1	396	8
		1	396	8
		1	396	8
		1	396	8
		1	396	8
		1	396	8
		1	396	8
		1	399	30
		1	399	30
		1	399	30
		1	399	30
		1	399	30
		1	399	30
		1	399	30
		1	399	30
		1	399	30
		1	399	30
		1	399	30
		1	399	30
		1	399	30
		1	399	30
		2	396	8

**25-28-30**

ILLUSTRATED PARTS LIST

Page 1021

Mar 01/2006







## COMPONENT MAINTENANCE MANUAL

PART NUMBER	AIRLINE PART NUMBER	FIGURE	ITEM	UNITS PER ASSEMBLY
F22K1-02		1	34	3
F40WW		1	49	1
		2	49	1
H10-08BAC		2	417	11
H2948-1		1	321	1
		2	321	1
H2948-2		1	318	1
		2	318	1
H3-1145-1-5760		1	393	1
		2	393	1
H3-1152-1		1	240	2
		2	240	2
HL10VAZ6-2		1	357	4
		1	357	4
		1	357	4
		1	357	4
		2	357	4
		2	357	4
		2	357	4
		2	357	4
K2000-08		1	426	2
		2	426	2
LP1625-48		1	52	1
		2	52	1
MS20392-2C13		1	285	1
		2	285	1
MS21042L03		1	360A	4
		2	354A	4
		2	360A	4
MS21042L08		1	354A	4
		1	417A	11
		2	417A	11
MS24585-1230		1	70	1
MS24665-132		1	282	1
		2	284	1

# 25-28-30

ILLUSTRATED PARTS LIST

Page 1023

Mar 01/2006



## COMPONENT MAINTENANCE MANUAL

PART NUMBER	AIRLINE PART NUMBER	FIGURE	ITEM	UNITS PER ASSEMBLY
MS35206-323		80	10	4
MS35333		2	246	4
MS35333-39		1	192	4
		1	246	4
		2	192	4
MS51861-15		1	222	2
		2	222	2
MS51862-4		1	219	2
		2	219	2
NAS1801-3-10		1	273A	2
		2	273A	2
NAS1801-3-11		1	73	1
NAS1801-3-4		1	189	4
		2	189	4
NAS1801-3-5		1	22	3
		2	22	3
NAS1833-3-400		1	279	6
		1	599	6
		1	615	2
		1	625	3
		2	279	6
NAS1833-3-406		1	605	10
NAS1836-3-11		1	453	14
		1	461	4
		1	473	4
		1	482	4
		1	491	4
		1	500	4
		1	509	8
		1	518	8
		1	527	8
		1	536	8
		1	545	8
		1	551	8
		1	557	8

# 25-28-30

ILLUSTRATED PARTS LIST

Page 1024

Mar 01/2006



## COMPONENT MAINTENANCE MANUAL

PART NUMBER	AIRLINE PART NUMBER	FIGURE	ITEM	UNITS PER ASSEMBLY
		1	563	8
		1	569	8
		1	575	8
		1	587	4
		1	593	4
		2	513	8
		2	519	4
		2	531	4
		2	543	34
		2	558	8
		2	635	4
NAS1836-4-11		1	503	1
		1	512	2
		1	521	2
		1	530	2
		1	539	2
		1	546	2
		2	640	1
NAS43DD3-3		1	310	1
		2	310	1
NAS43DD3-5		1	309	1
		2	309	1
NAS43DD3-6		1	312	1
		2	312	1
NAS43DD3-8		1	313	1
		2	313	1
NAS514P832-5		1	381	4
		2	381	4
NAS620ABL		1	228	2
		2	228	2
NAS6703PU11		1	291	1
		2	291	1
NAS6703PU15		1	324	1
		2	324	1
RMA9207-82		1	426	2

# 25-28-30

ILLUSTRATED PARTS LIST

Page 1025

Mar 01/2006



## COMPONENT MAINTENANCE MANUAL

PART NUMBER	AIRLINE PART NUMBER	FIGURE	ITEM	UNITS PER ASSEMBLY
		2	426	2
S283N702-3		1	37	1
S412N101-1		1	240	2
		2	240	2
S412N101-1060		1	393	1
		2	393	1
S412N102-1		1	321	1
		2	321	1
S412N102-15		1	321A	1
S412N102-16		1	318A	1
S412N102-2		1	318	1
		2	318	1
S412N104-1		1	330	1
		2	330	1
S412N104-4		1	330A	1
S417N507-1		1	55A	1
		80	1C	RF
S417N507-11		1	55	1
		80	1	RF
S417N507-12		1	58	1
		80	1A	RF
S417N507-14		1	60	1
		2	60	1
		80	1B	RF
S417N507-2		1	58A	1
		80	1D	RF
S417N507-4		1	60A	1
		2	60A	1
		80	1E	RF
SB113		1	330	1
		2	330	1
SL210-06-2		1	378	4
		2	378	4
SL210-08-1		1	384	4
		2	384	4

# 25-28-30

ILLUSTRATED PARTS LIST

Page 1026

Mar 01/2006



## COMPONENT MAINTENANCE MANUAL

PART NUMBER	AIRLINE PART NUMBER	FIGURE	ITEM	UNITS PER ASSEMBLY
SL2334-342		1	476	7
		1	485	4
		1	494	4
SL2334-3A2		1	464	3
		1	467	4
		1	581	4
		2	525	8
		2	552	11
SL618-3A		1	216	1
		2	216	1
T8109S832		1	426	2
		2	426	2
VN101A1-82		1	426	2
		2	426	2

# 25-28-30

ILLUSTRATED PARTS LIST

Page 1027

Mar 01/2006

# COMPONENT MAINTENANCE MANUAL

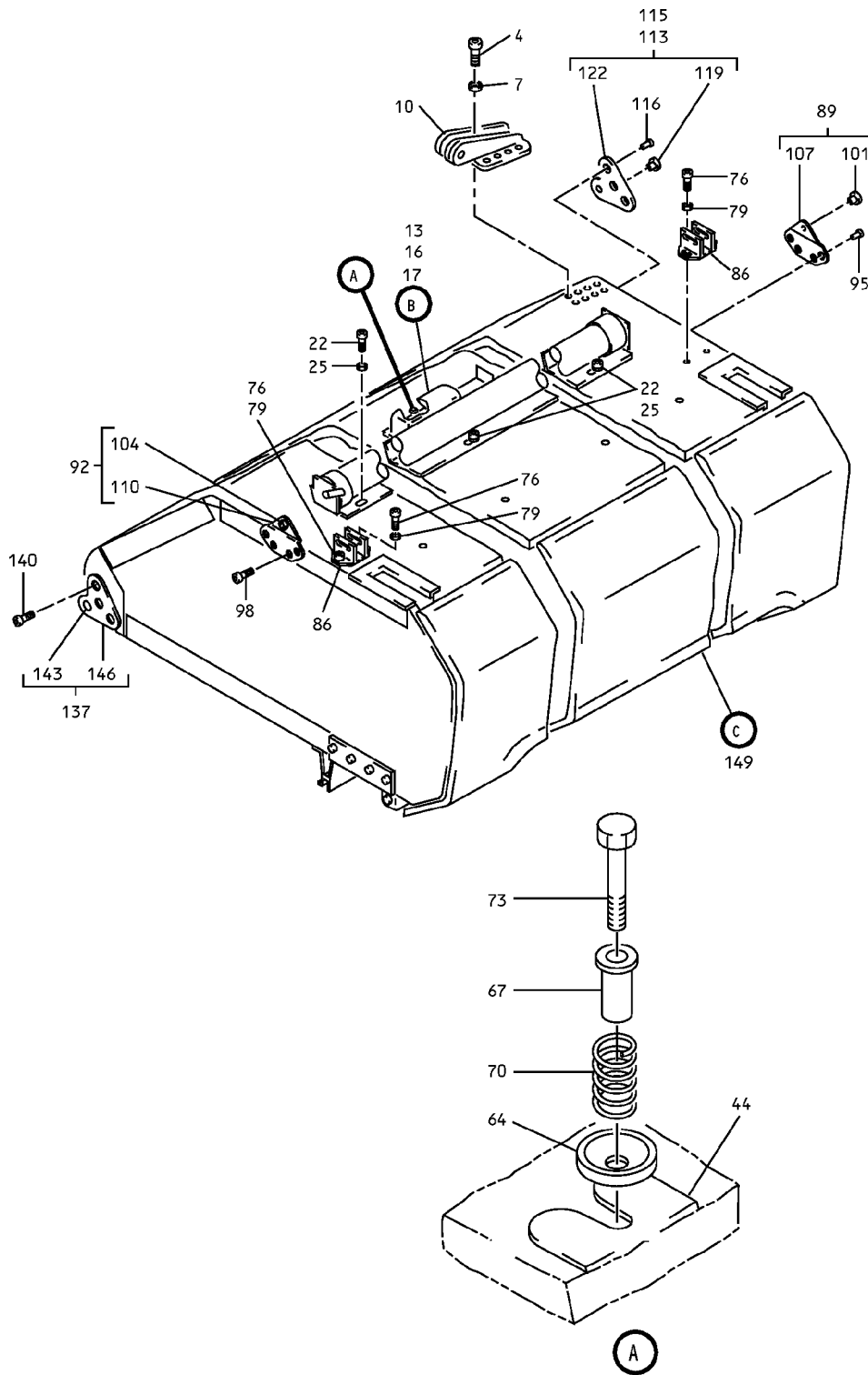

Overhead Stowage Compartment Assembly  
IPL Figure 1 (Sheet 1 of 10)

**25-28-30**  
ILLUSTRATED PARTS LIST  
Page 1028  
Mar 01/2006

COMPONENT MAINTENANCE MANUAL

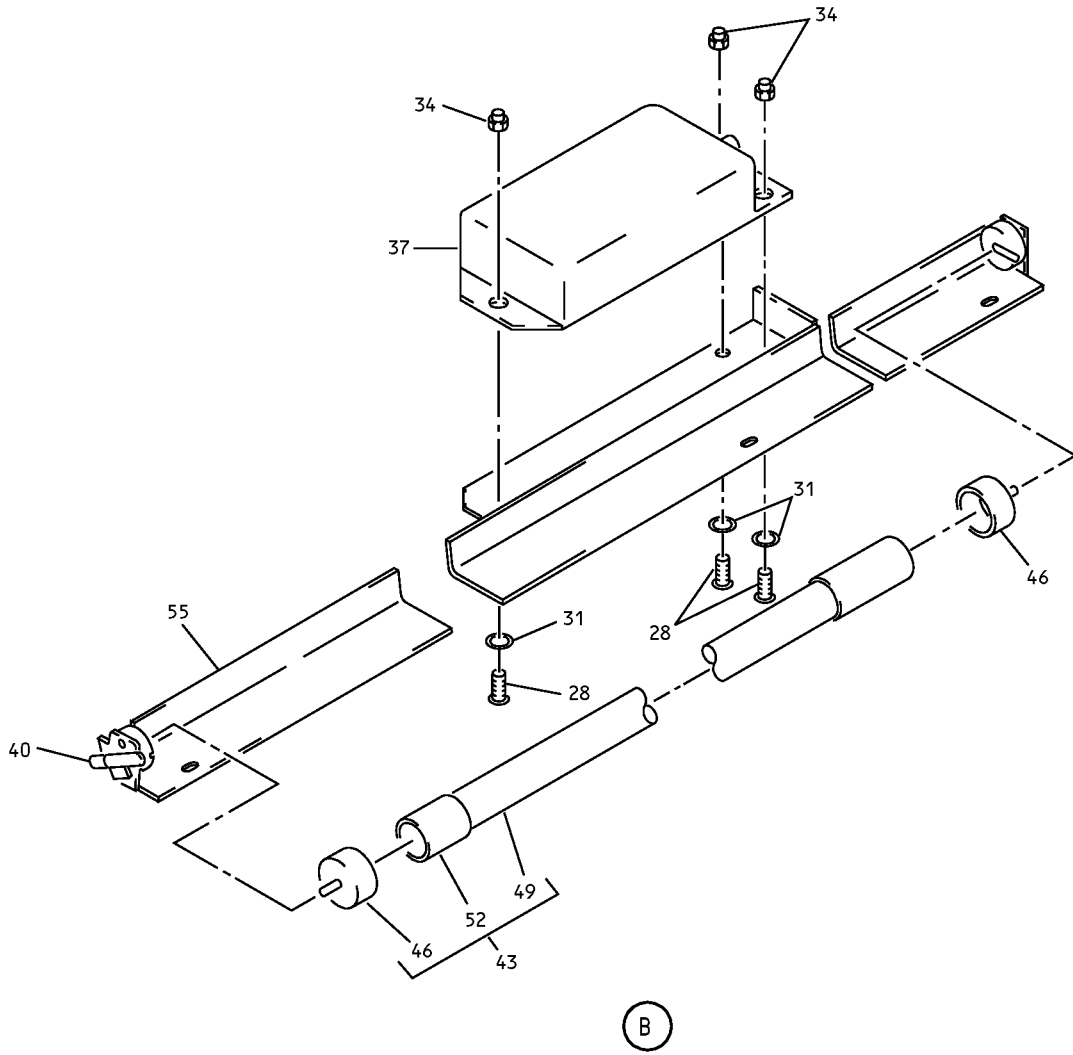

Overhead Stowage Compartment Assembly  
IPL Figure 1 (Sheet 2 of 10)

**25-28-30**  
ILLUSTRATED PARTS LIST  
Page 1029  
Mar 01/2006



# COMPONENT MAINTENANCE MANUAL

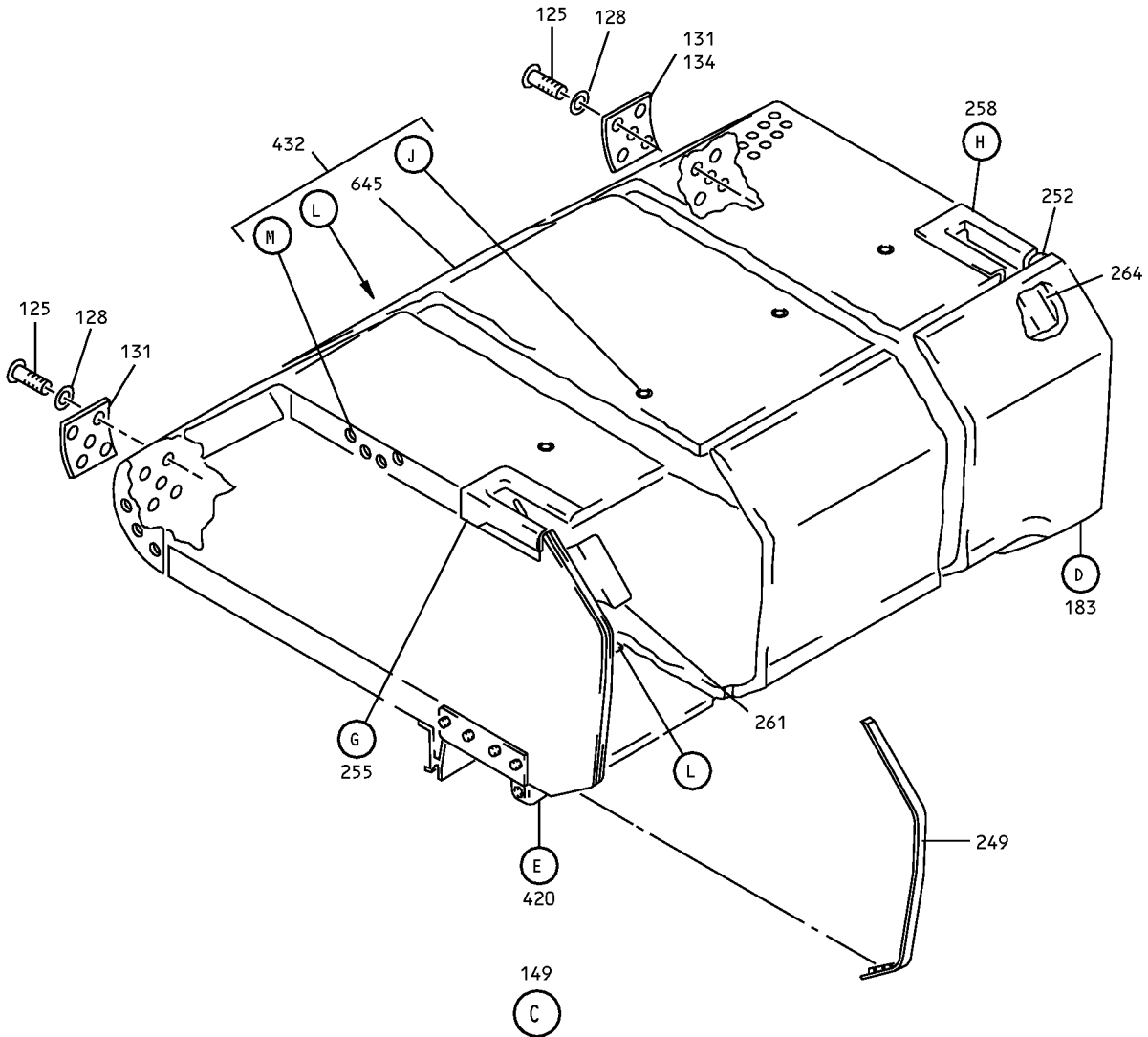

Overhead Stowage Compartment Assembly  
IPL Figure 1 (Sheet 3 of 10)

## 25-28-30

ILLUSTRATED PARTS LIST

Page 1030

Mar 01/2006

# COMPONENT MAINTENANCE MANUAL

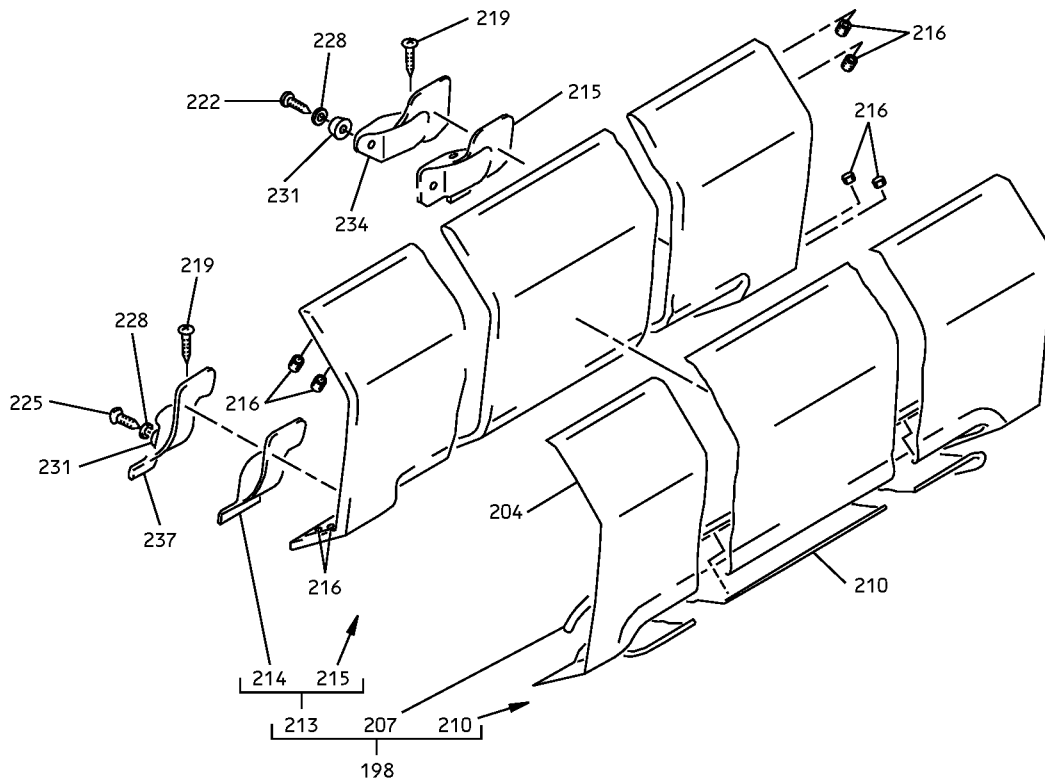

183

(D)

Overhead Stowage Compartment Assembly  
IPL Figure 1 (Sheet 4 of 10)

## 25-28-30

ILLUSTRATED PARTS LIST

Page 1031

Mar 01/2006

COMPONENT MAINTENANCE MANUAL

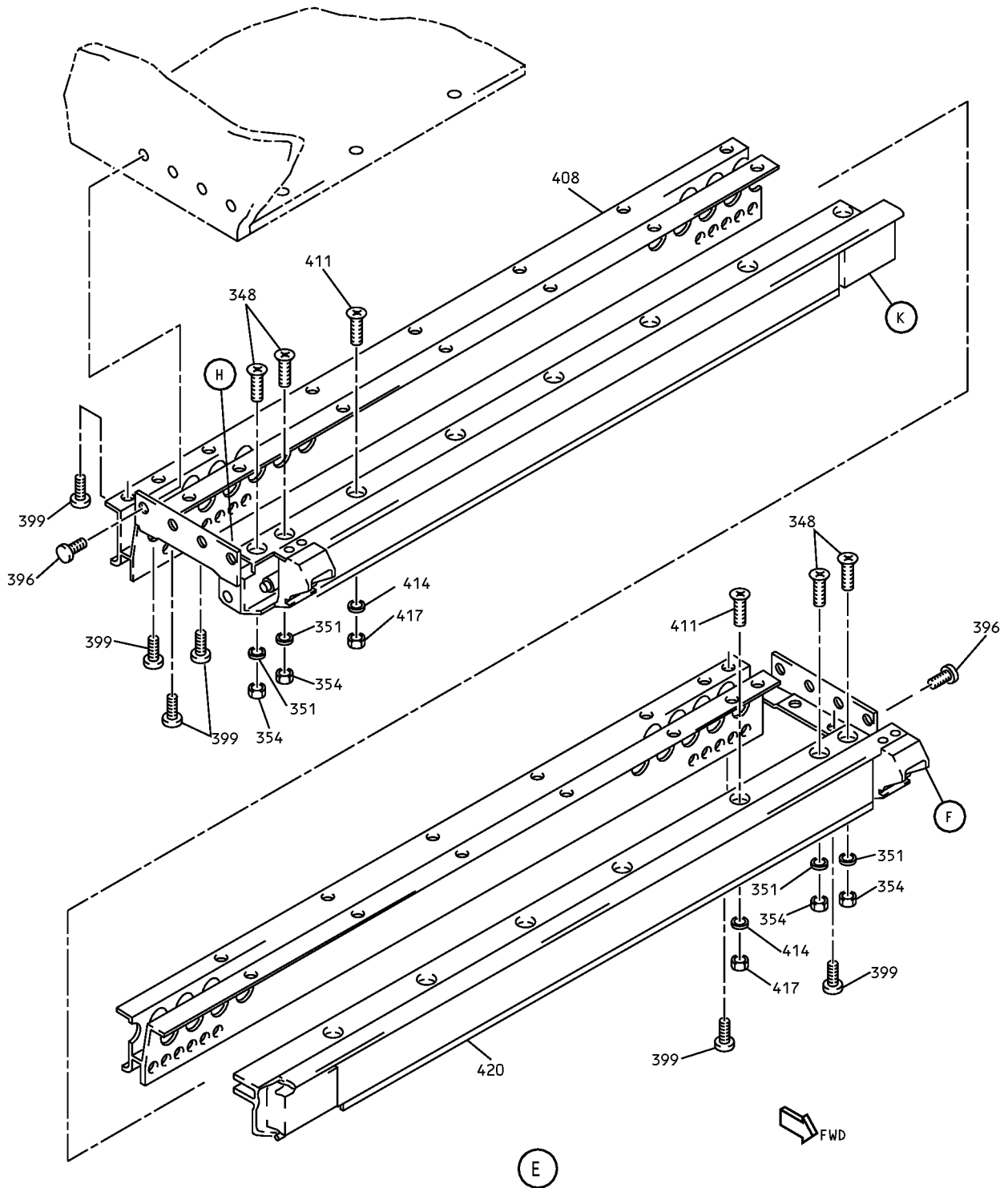

Overhead Storage Compartment Assembly  
IPL Figure 1 (Sheet 5 of 10)

**25-28-30**

ILLUSTRATED PARTS LIST

Page 1032

Mar 01/2006

COMPONENT MAINTENANCE MANUAL

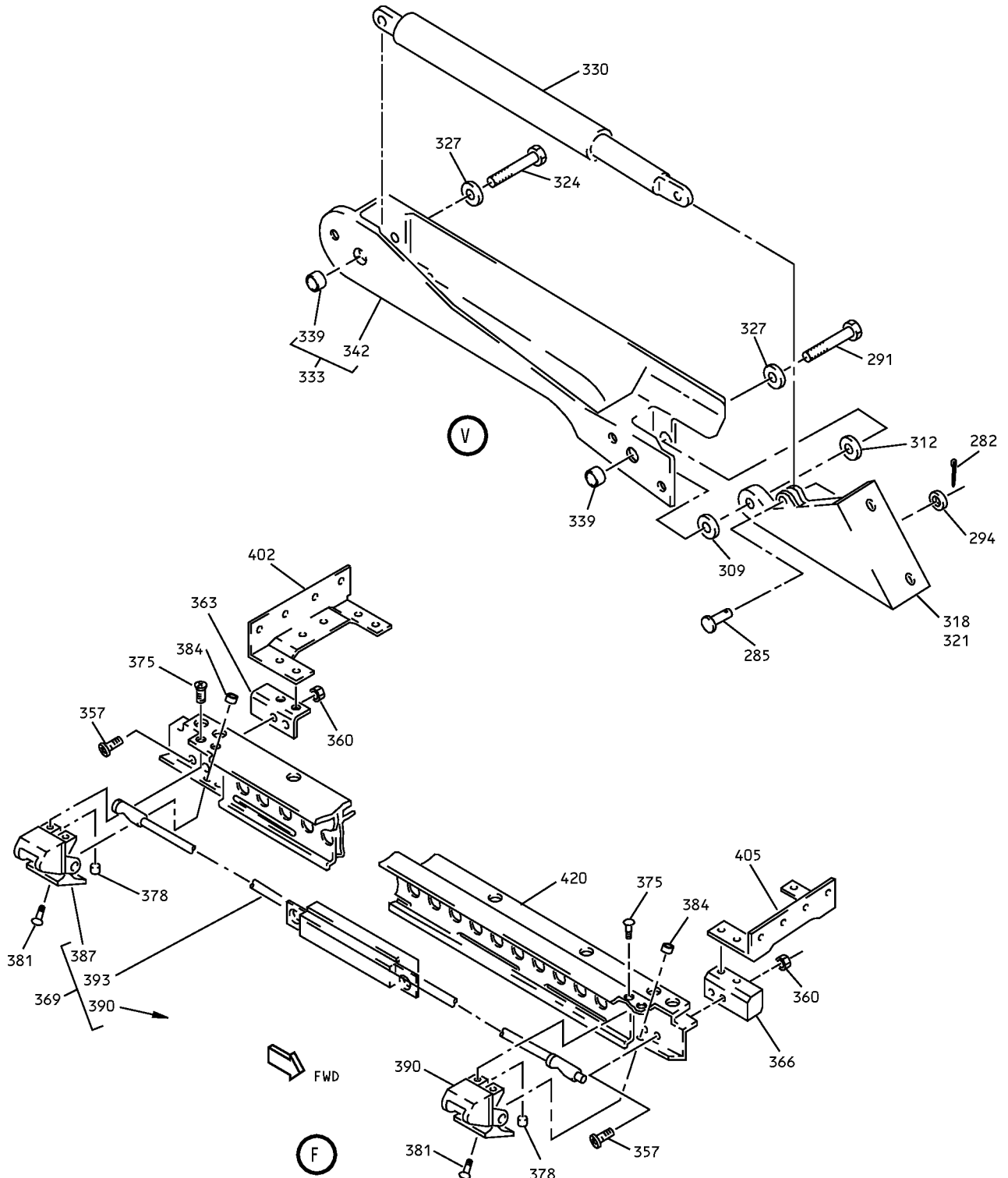

Overhead Stowage Compartment Assembly  
IPL Figure 1 (Sheet 6 of 10)

**25-28-30**

ILLUSTRATED PARTS LIST

Page 1033

Mar 01/2006

# COMPONENT MAINTENANCE MANUAL

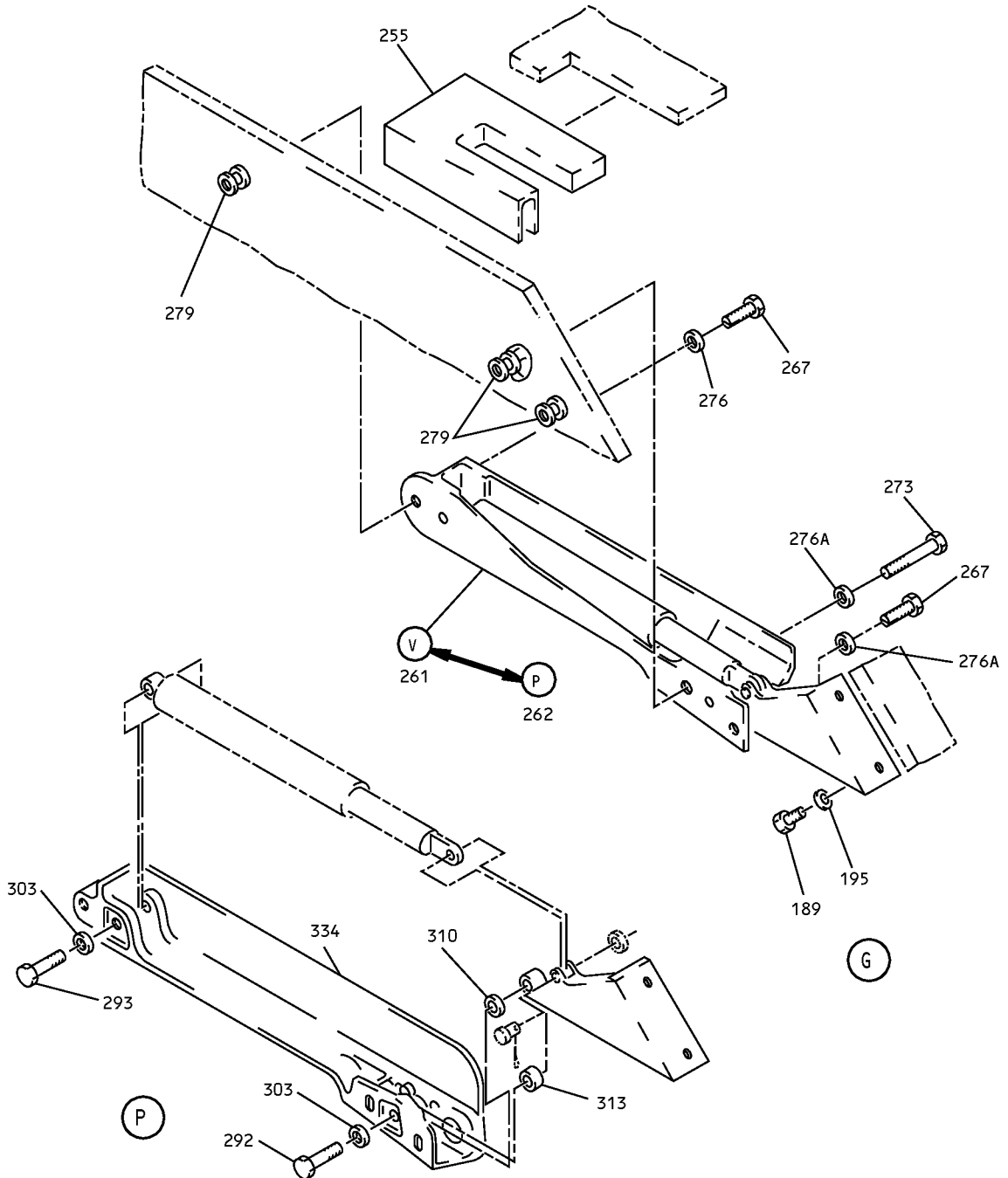

Overhead Storage Compartment Assembly  
IPL Figure 1 (Sheet 7 of 10)

COMPONENT MAINTENANCE MANUAL

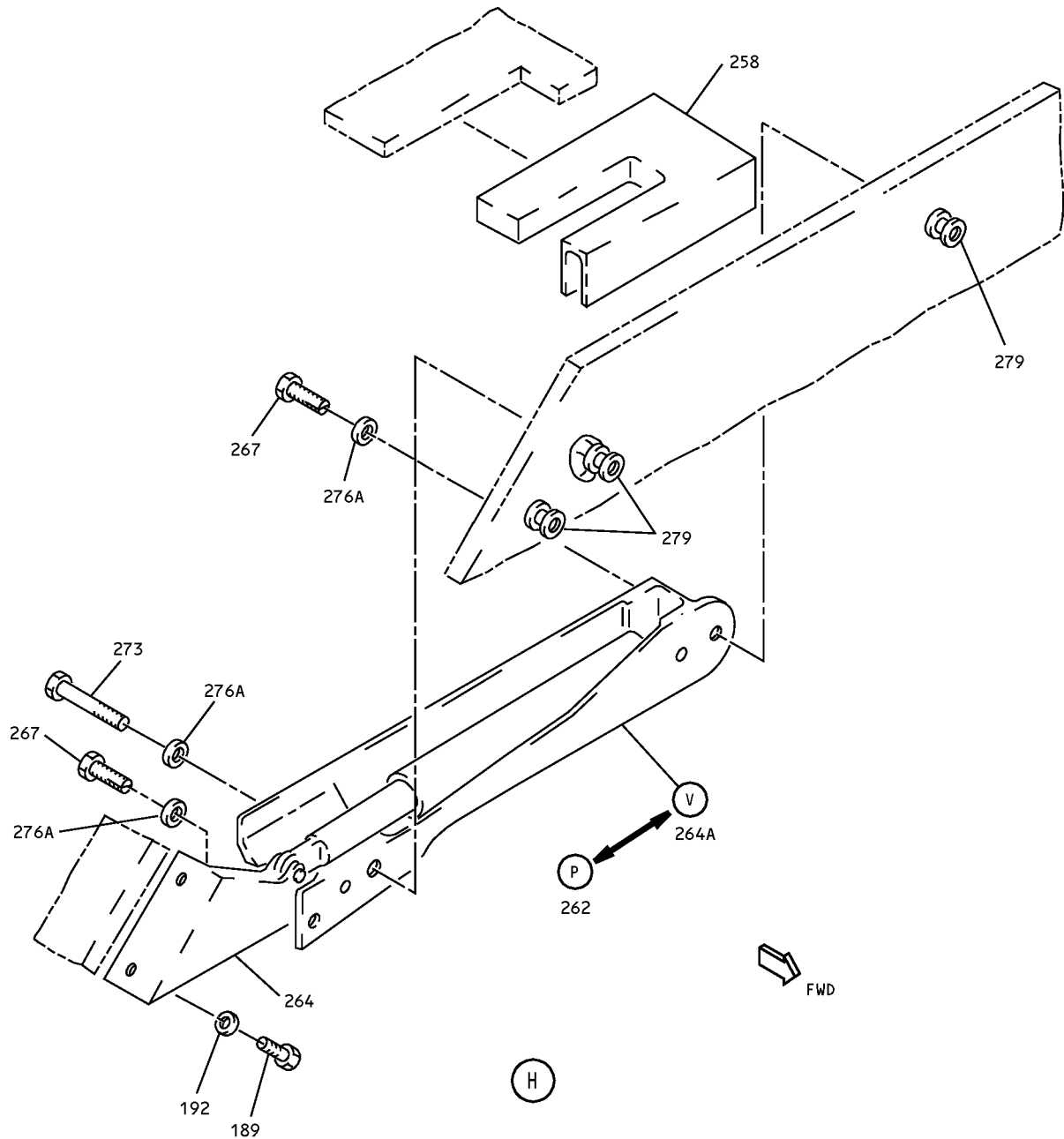

Overhead Stowage Compartment Assembly  
IPL Figure 1 (Sheet 8 of 10)

**25-28-30**

ILLUSTRATED PARTS LIST

Page 1035

Mar 01/2006

COMPONENT MAINTENANCE MANUAL

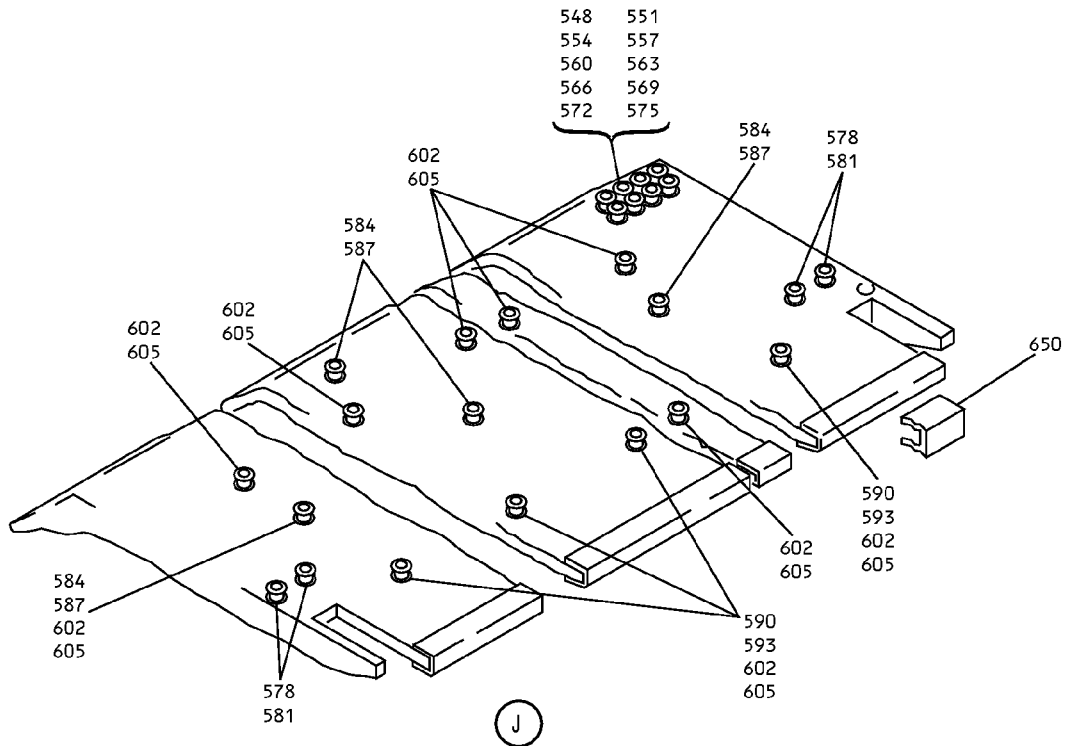
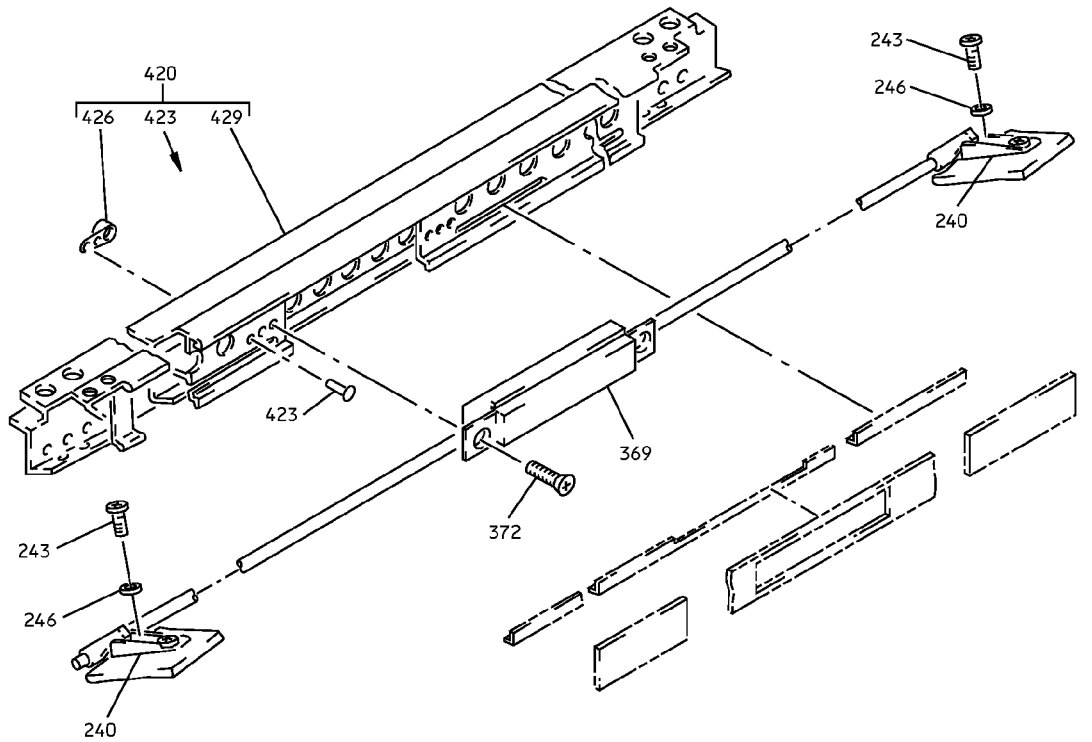

Overhead Storage Compartment Assembly  
IPL Figure 1 (Sheet 9 of 10)

**25-28-30**

ILLUSTRATED PARTS LIST

Page 1036

Mar 01/2006

COMPONENT MAINTENANCE MANUAL

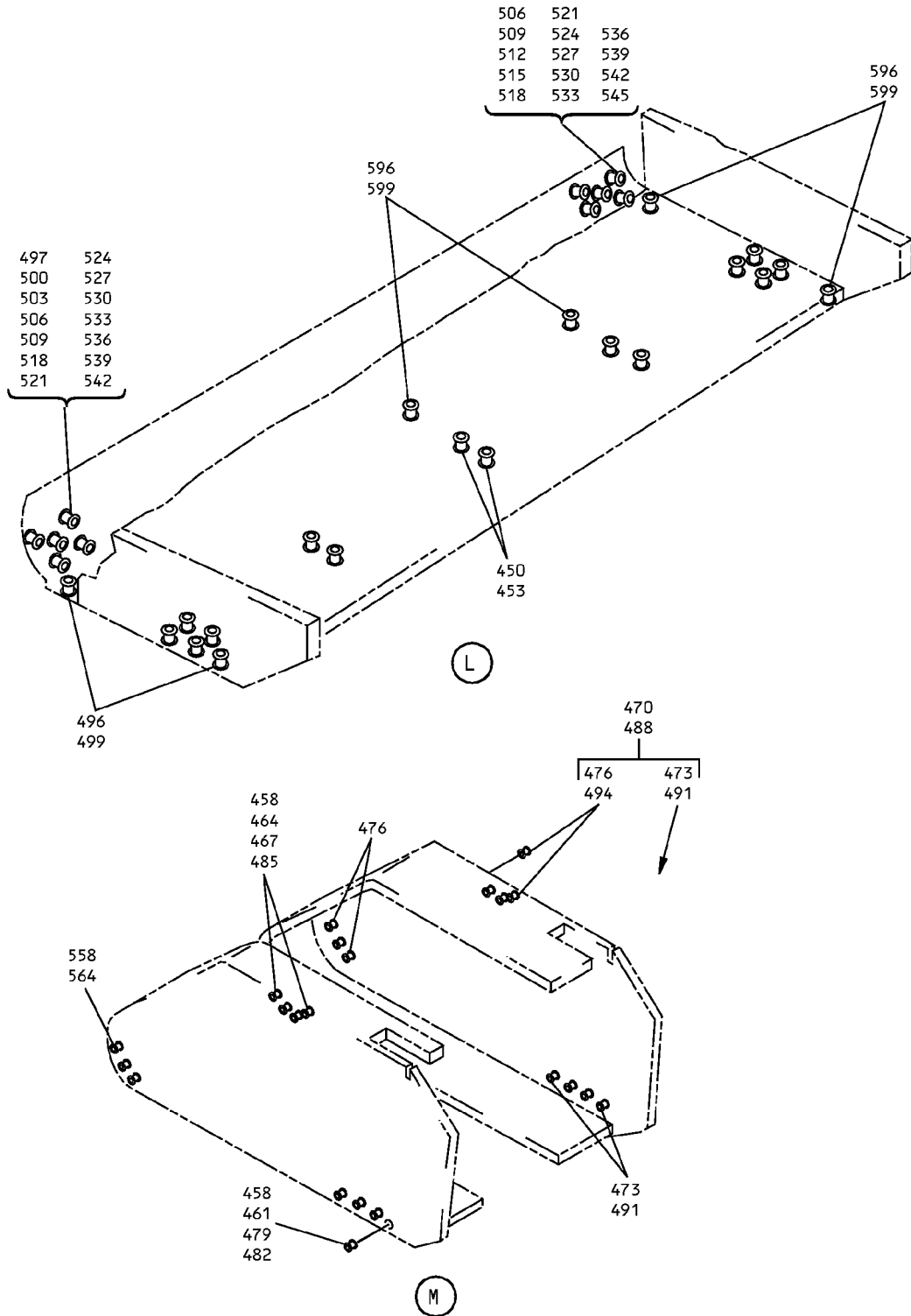

Overhead Stowage Compartment Assembly  
IPL Figure 1 (Sheet 10 of 10)





## COMPONENT MAINTENANCE MANUAL

FIG/ ITEM	PART NUMBER	AIRLINE PART NUMBER	NOMENCLATURE							USAGE CODE	UNITS PER ASSY
			1	2	3	4	5	6	7		
1-											
-1	65C27005-1SP		COMPARTMENT ASSY-OVERHEAD STOWAGE 60-IN. STD (REWORKED BY ALERT SB 737- 25A1283) (REWORKED BY SB 737-25-1294) (NO EQUIVALENT BOEING REPLACEMENT PART NUMBER)							A	RF
-1A	65C27005-4SP		COMPARTMENT ASSY-OVERHEAD STOWAGE 60-IN. STD (REWORKED BY ALERT SB 737- 25A1283) (REWORKED BY SB 737-25-1294) (NO EQUIVALENT BOEING REPLACEMENT PART NUMBER) (FOR DETAILS SEE FIG. 2)								
-1B	65C27005-9SP		COMPARTMENT ASSY-OVERHEAD STOWAGE 60-IN. STD (REWORKED BY ALERT SB 737- 25A1283) (REWORKED BY SB 737-25-1294) (NO EQUIVALENT BOEING REPLACEMENT PART NUMBER)							B	RF
-1C	65C27005-11SP		COMPARTMENT ASSY-OVERHEAD STOWAGE 60-IN. STD (REWORKED BY ALERT SB 737- 25A1283) (REWORKED BY SB 737-25-1294) (NO EQUIVALENT BOEING REPLACEMENT PART NUMBER)							C	RF
-1D	65C27005-13SP		COMPARTMENT ASSY-OVERHEAD STOWAGE 60-IN. STD (REWORKED BY ALERT SB 737- 25A1283) (REWORKED BY SB 737-25-1294) (NO EQUIVALENT BOEING REPLACEMENT PART NUMBER) (WITH BALLAST)							D	RF
-1E	65C27005-41SP		COMPARTMENT ASSY-OVERHEAD STOWAGE 60-IN. STD (REWORKED BY ALERT SB 737- 25A1283) (REWORKED BY SB 737-25-1294) (NO EQUIVALENT BOEING REPLACEMENT PART NUMBER)							E	RF

-Item not Illustrated

# 25-28-30

ILLUSTRATED PARTS LIST

Page 1038

Mar 01/2006



## COMPONENT MAINTENANCE MANUAL

FIG/ ITEM	PART NUMBER	AIRLINE PART NUMBER	NOMENCLATURE							USAGE CODE	UNITS PER ASSY
			1	2	3	4	5	6	7		
1- -1F	65C27005-44SP		COMPARTMENT ASSY-OVERHEAD STOWAGE 60-IN. STD (REWORKED BY SB 737-25A1283) (REWORKED BY SB 737-25-1294) (NO EQUIVALENT BOEING REPLACEMENT PART NUMBER) (FOR DETAILS SEE FIG. 2)								
-1G	65C27005-49SP		COMPARTMENT ASSY-OVERHEAD STOWAGE 60-IN. STD (REWORKED BY ALERT SB 737- 25A1283) (REWORKED BY SB 737-25-1294) (NO EQUIVALENT BOEING REPLACEMENT PART NUMBER) (WITH BALLAST)							F	RF
-1H	65C27005-51SP		COMPARTMENT ASSY-OVERHEAD STOWAGE 60-IN. STD (REWORKED BY ALERT SB 737- 25A1283) (REWORKED BY SB 737-25-1294) (NO EQUIVALENT BOEING REPLACEMENT PART NUMBER)							G	RF
-1J	65C27005-53SP		COMPARTMENT ASSY-OVERHEAD STOWAGE 60-IN. STD (REWORKED BY ALERT SB 737- 25A1283) (REWORKED BY SB 737-25-1294) (NO EQUIVALENT BOEING REPLACEMENT PART NUMBER) (WITH BALLAST)							H	RF
-1K	65C27005-57SP		COMPARTMENT ASSY-OVERHEAD STOWAGE 60-IN. STD (REWORKED BY ALERT SB 737- 25A1283) (REWORKED BY SB 737-25-1294) (NO EQUIVALENT BOEING REPLACEMENT PART NUMBER) (WITH BALLAST) (PRE SB 737-25-1237)							J	RF

-Item not Illustrated

# 25-28-30

ILLUSTRATED PARTS LIST

Page 1039

Mar 01/2006



## COMPONENT MAINTENANCE MANUAL

FIG/ ITEM	PART NUMBER	AIRLINE PART NUMBER	NOMENCLATURE							USAGE CODE	UNITS PER ASSY
			1	2	3	4	5	6	7		
1- -1L	65C27005-61SP		COMPARTMENT ASSY-OVERHEAD STOWAGE 60-IN. STD (REWORKED BY ALERT SB 737- 25A1283) (REWORKED BY SB 737-25-1294) (NO EQUIVALENT BOEING REPLACEMENT PART NUMBER) (WITH BALLAST) (PRE SB 737-25-1237)							K	RF
-1M	65C27005-63SP		COMPARTMENT ASSY-OVERHEAD STOWAGE 60-IN. STD (REWORKED BY ALERT SB 737- 25A1283) (REWORKED BY SB 737-25-1294) (NO EQUIVALENT BOEING REPLACEMENT PART NUMBER) (PRE SB 737-25-1237)							L	RF
-1N	65C27005-65SP		COMPARTMENT ASSY-OVERHEAD STOWAGE 60-IN. STD (REWORKED BY ALERT SB 737- 25A1283) (REWORKED BY SB 737-25-1294) (NO EQUIVALENT BOEING REPLACEMENT PART NUMBER) (WITH BALLAST) (PRE SB 737-25-1237)							M	RF
-1P	65C27005-67SP		COMPARTMENT ASSY-OVERHEAD STOWAGE 60-IN. STD (REWORKED BY ALERT SB 737- 25A1283) (REWORKED BY SB 737-25-1294) (NO EQUIVALENT BOEING REPLACEMENT PART NUMBER) (PRE SB 737-25-1237)							N	RF
-1Q	65C27005-69SP		COMPARTMENT ASSY-OVERHEAD STOWAGE 60-IN. STD (REWORKED BY ALERT SB 737- 25A1283) (REWORKED BY SB 737-25-1294) (NO EQUIVALENT BOEING REPLACEMENT PART NUMBER) (WITH BALLAST) (PRE SB 737-25-1237)							P	RF

-Item not Illustrated

# 25-28-30

ILLUSTRATED PARTS LIST

Page 1040

Mar 01/2006



## COMPONENT MAINTENANCE MANUAL

FIG/ ITEM	PART NUMBER	AIRLINE PART NUMBER	NOMENCLATURE							USAGE CODE	UNITS PER ASSY
			1	2	3	4	5	6	7		
1- -1R	65C27005-81SP		COMPARTMENT ASSY-OVERHEAD STOWAGE 60-IN. STD (REWORKED BY ALERT SB 737- 25A1283) (REWORKED BY SB 737-25-1294) (NO EQUIVALENT BOEING REPLACEMENT PART NUMBER)							Q	RF
-1S	65C27005-83SP		COMPARTMENT ASSY-OVERHEAD STOWAGE 60-IN. STD (REWORKED BY ALERT SB 737- 25A1283) (REWORKED BY SB 737-25-1294) (NO EQUIVALENT BOEING REPLACEMENT PART NUMBER)							R	RF
-1T	65C27005-85SP		COMPARTMENT ASSY-OVERHEAD STOWAGE 60-IN. STD (REWORKED BY ALERT SB 737- 25A1283) (REWORKED BY SB 737-25-1294) (NO EQUIVALENT BOEING REPLACEMENT PART NUMBER)							S	RF
-1U	65C27005-87SP		COMPARTMENT ASSY-OVERHEAD STOWAGE 60-IN. STD (REWORKED BY ALERT SB 737- 25A1283) (REWORKED BY SB 737-25-1294) (NO EQUIVALENT BOEING REPLACEMENT PART NUMBER)							T	RF
-1V	65C27005-98SP		COMPARTMENT ASSY-OVERHEAD STOWAGE 60-IN. STD (REWORKED BY ALERT SB 737- 25A1283) (REWORKED BY SB 737-25-1294) (NO EQUIVALENT BOEING REPLACEMENT PART NUMBER)							U	RF
-2A	65C27005-102SP		COMPARTMENT ASSY-OVERHEAD STOWAGE 60-IN. STD (REWORKED BY ALERT SB 737- 25A1283) (REWORKED BY SB 737-25-1294) (NO EQUIVALENT BOEING REPLACEMENT PART NUMBER)							V	RF

-Item not Illustrated

# 25-28-30

ILLUSTRATED PARTS LIST

Page 1041

Mar 01/2006



## COMPONENT MAINTENANCE MANUAL

FIG/ ITEM	PART NUMBER	AIRLINE PART NUMBER	NOMENCLATURE							USAGE CODE	UNITS PER ASSY
			1	2	3	4	5	6	7		
1- -2B	65C27005-105SP		COMPARTMENT ASSY-OVERHEAD STOWAGE 60-IN. STD (REWORKED BY ALERT SB 737- 25A1283) (REWORKED BY SB 737-25-1294) (NO EQUIVALENT BOEING REPLACEMENT PART NUMBER)							W	RF
-2C	65C27005-107SP		COMPARTMENT ASSY-OVERHEAD STOWAGE 60-IN. STD (REWORKED BY ALERT SB 737- 25A1283) (REWORKED BY SB 737-25-1294) (NO EQUIVALENT BOEING REPLACEMENT PART NUMBER)							X	RF
-2D	65C27005-111SP		COMPARTMENT ASSY-OVERHEAD STOWAGE 60-IN. STD (REWORKED BY ALERT SB 737- 25A1283) (REWORKED BY SB 737-25-1294) (NO EQUIVALENT BOEING REPLACEMENT PART NUMBER)							Y	RF
-2E	65C27005-113SP		COMPARTMENT ASSY-OVERHEAD STOWAGE 60-IN. STD (REWORKED BY ALERT SB 737- 25A1283) (REWORKED BY SB 737-25-1294) (NO EQUIVALENT BOEING REPLACEMENT PART NUMBER)							Z	RF
-2F	65C27005-115SP		COMPARTMENT ASSY-OVERHEAD STOWAGE 60-IN. STD (REWORKED BY ALERT SB 737- 25A1283) (REWORKED BY SB 737-25-1294) (NO EQUIVALENT BOEING REPLACEMENT PART NUMBER)							BA	RF
-2G	65C27005-117SP		COMPARTMENT ASSY-OVERHEAD STOWAGE 60-IN. STD (REWORKED BY ALERT SB 737- 25A1283) (REWORKED BY SB 737-25-1294) (NO EQUIVALENT BOEING REPLACEMENT PART NUMBER)							CA	RF

-Item not Illustrated

# 25-28-30

ILLUSTRATED PARTS LIST

Page 1042

Mar 01/2006



## COMPONENT MAINTENANCE MANUAL

FIG/ ITEM	PART NUMBER	AIRLINE PART NUMBER	NOMENCLATURE							USAGE CODE	UNITS PER ASSY
			1	2	3	4	5	6	7		
1- -2H	65C27005-119SP		COMPARTMENT ASSY-OVERHEAD STOWAGE 60-IN. STD (REWORKED BY ALERT SB 737- 25A1283) (REWORKED BY SB 737-25-1294) (NO EQUIVALENT BOEING REPLACEMENT PART NUMBER)							DA	RF
-2J	65C27005-124SP		COMPARTMENT ASSY-OVERHEAD STOWAGE 60-IN. STD (REWORKED BY ALERT SB 737- 25A1283) (REWORKED BY SB 737-25-1294) (NO EQUIVALENT BOEING REPLACEMENT PART NUMBER) (PRE SB 737-25-1237)							EA	RF
-2K	65C34485-5SP		COMPARTMENT ASSY-OVERHEAD STOWAGE 60 IN. STD (POST SB 737-25-1237)							FA	RF
-2L	65C34485-7SP		COMPARTMENT ASSY-OVERHEAD STOWAGE 60 IN. STD (POST SB 737-25-1237)							GA	RF
-2M	65C34485-11SP		COMPARTMENT ASSY-OVERHEAD STOWAGE 60 IN. STD (POST SB 737-25-1237)							HA	RF
-2N	65C34485-13SP		COMPARTMENT ASSY-OVERHEAD STOWAGE 60 IN. STD (POST SB 737-25-1237)							IA	RF
-2O	65C34485-15SP		COMPARTMENT ASSY-OVERHEAD STOWAGE 60 IN. STD (POST SB 737-25-1237)							JA	RF
-2P	65C34485-17SP		COMPARTMENT ASSY-OVERHEAD STOWAGE 60 IN. STD (POST SB 737-25-1237)							KA	RF
-2Q	65C34485-19SP		COMPARTMENT ASSY-OVERHEAD STOWAGE 60 IN. STD (POST SB 737-25-1237)							LA	RF

-Item not Illustrated

# 25-28-30

ILLUSTRATED PARTS LIST

Page 1043

Mar 01/2006



## COMPONENT MAINTENANCE MANUAL

FIG/ ITEM	PART NUMBER	AIRLINE PART NUMBER	NOMENCLATURE							USAGE CODE	UNITS PER ASSY				
			1	2	3	4	5	6	7						
1- 4	BACB30NM3K1		.	B	O	L	T					8			
				(V06710)	(SPEC BACB30NM3K1)	(OPT BACB30NM3K1 (V06725))	(OPT BACB30NM3K1 (V06950))	(OPT BACB30NM3K1 (V08524))	(OPT BACB30NM3K1 (V27624))	(OPT BACB30NM3K1 (V56878))	(OPT BACB30NM3K1 (V73197))	(OPT BACB30NM3K1 (V80539))	(OPT BACB30NM3K1 (V92215))	(OPT BACB30NM3K1 (V93907))	(OPT BACB30NM3K1 (V97928))
7	AN960PD10			DELETED											
7A	AN960JD10		.	W	A	S	H	E	R						8
10	412N1119-14		.	F	I	T	T	I	N	G					1
				(OPT ITEM 10A)											
10A	412N1161-2		.	F	I	T	T	I	N	G					1
				(OPT ITEM 10)											
13	417N5120-14		.	L	I	G	H	T	A	S	B, F, J, M, T				1
				(OPT ITEM 13A)											
13A	417N5120-1		.	L	I	G	H	T	A	S	B, F, J, M, T				1
				(OPT ITEM 13)											
13B	417N5120-14		.	L	I	G	H	T	A	S	X, B, A				1
16	417N5120-15		.	L	I	G	H	T	A	S	D, H, K, P, U				1
				(OPT ITEM 16A)											
16A	417N5120-2		.	L	I	G	H	T	A	S	D, H, K, P				1
				(OPT ITEM 16)											
16B	417N5120-15		.	L	I	G	H	T	A	S	Y, D, A				1
17	417N5120-17		.	L	I	G	H	T	A	S	A, C, E, G, L, N, Q, R, S				1
				(OPT ITEM 17A)											
17A	417N5120-4		.	L	I	G	H	T	A	S	A, C, E, G, L, N, Q, R, S				1
				(OPT ITEM 17)											
17B	417N5120-17		.	L	I	G	H	T	A	S	V, W, Z, CA, EA				1
				ATTACHING PARTS											
22	NAS1801-3-5		.	S	C	R	E	W							3

-Item not Illustrated

# 25-28-30

ILLUSTRATED PARTS LIST

Page 1044

Mar 01/2006



## COMPONENT MAINTENANCE MANUAL

FIG/ ITEM	PART NUMBER	AIRLINE PART NUMBER	NOMENCLATURE							USAGE CODE	UNITS PER ASSY
			1	2	3	4	5	6	7		
1-											
25	AN960PD10L								DELETED		
25A	AN960JD10LL								. WASHER		3
									-----*		
28	BACS12ER3K6								. . SCREW (V06710) (SPEC BACS12ER3K6) (OPT BACS12ER3K6 (V06725)) (OPT BACS12ER3K6 (V06950)) (OPT BACS12ER3K6 (V27624)) (OPT BACS12ER3K6 (V34252)) (OPT BACS12ER3K6 (V56878)) (OPT BACS12ER3K6 (V73197)) (OPT BACS12ER3K6 (V80539)) (OPT BACS12ER3K6 (V92215)) (OPT BACS12ER3K6 (V93907)) (OPT BACS12ER3K6 (V97928))	B, D, F, H, J, K, M, P, T, U	3
31	BACW10UD10								. . WASHER	B, D, F, H, J, K, M, P, T, U, X, Y, BA, DA	3
34	F22K1-02								. . NUT (V72962) (SPEC BACN10R10L) (OPT 22K1-02 (V72962)) (OPT 26CL-02 (V80539))	B, D, F, H, J, K, M, P, T, U, X, Y, BA, DA	3
37	05939-3								. . BALLAST (V17023) (SPEC S283N702-3)	B, D, F, H, J, K, M, P, T, U, X, Y, BA, DA	1
40	1864								. . BULB-NIGHT LT (V08805)	B, F, J, M, T, X, BA	1
43	417N5120-10								. . LAMP ASSY		1
44	65C28117-3								. . . PAD		1
46	2055150								. . . CAP-END (V04169)		2
49	F40WW								. . . LAMP-FLUOR (V08805)		1

-Item not Illustrated

# 25-28-30

ILLUSTRATED PARTS LIST

Page 1045

Mar 01/2006





## COMPONENT MAINTENANCE MANUAL

FIG/ ITEM	PART NUMBER	AIRLINE PART NUMBER	NOMENCLATURE							USAGE CODE	UNITS PER ASSY
			1	2	3	4	5	6	7		
1-											
52	LP1625-48		.	.	.	TUBE-COVER					1
						(V60116)					
55	800000255-11		.	.	HOUSING						1
						(V05617)					
						(SPEC S417N507-11)					
						(USED ON ITEM 13,13B)					
-55A	800000255-1		.	.	HOUSING						1
						(V05617)					
						(SPEC S417N507-1)					
						(USED ON ITEM 13A)					
-58	800000255-12		.	.	HOUSING						1
						(V05617)					
						(SPEC S417N507-12)					
						(USED ON ITEM 16,16B)					
-58A	800000255-2		.	.	HOUSING						1
						(V05617)					
						(SPEC S417N507-2)					
						(USED ON ITEM 16A)					
-60	800000255-14		.	.	HOUSING						1
						(V05617)					
						(SPEC S417N507-14)					
						(USED ON ITEM 17,17B)					
-60A	800000255-4		.	.	HOUSING						1
						(V05617)					
						(SPEC S417N507-4)					
						(USED ON ITEM 17A)					
64	411N3142-28		.	WASHER-CUPPED					B, D, F, H, J, K, M, P, T, U, X, Y, BA, DA	1	
67	BACS18C8-6		.	SPACER					B, D, F, H, J, K, M, P, T, U, X, Y, BA, DA	1	
70	MS24585-1230		.	SPRING					B, D, F, H, J, K, M, P, T, U, X, Y, BA, DA	1	

-Item not Illustrated

**25-28-30**

ILLUSTRATED PARTS LIST

Page 1046

Mar 01/2006



## COMPONENT MAINTENANCE MANUAL

FIG/ ITEM	PART NUMBER	AIRLINE PART NUMBER	NOMENCLATURE							USAGE CODE	UNITS PER ASSY	
			1	2	3	4	5	6	7			
1- 73	NAS1801-3-11		.	S	C	R	E	W			B, D, F, H, J, K, M, P, T, U, X, Y, BA, DA	1
76	BACB30NM3K1		.	B	O	L	T					4
				(V06710)								
				(SPEC BACB30NM3K1)								
				(OPT BACB30NM3K1 (V06725))								
				(OPT BACB30NM3K1 (V06950))								
				(OPT BACB30NM3K1 (V08524))								
				(OPT BACB30NM3K1 (V27624))								
				(OPT BACB30NM3K1 (V56878))								
				(OPT BACB30NM3K1 (V73197))								
				(OPT BACB30NM3K1 (V80539))								
				(OPT BACB30NM3K1 (V92215))								
				(OPT BACB30NM3K1 (V93907))								
				(OPT BACB30NM3K1 (V97928))								
79	AN960PD10			DELETED								
79A	AN960JD10		.	W	A	S	H	E	R			4
86	411N3134-1		.	B	R	A	C	K	E	T		2
89	412N1119-1		.	F	I	T	T	I	N	G		1
92	412N1119-1		.	F	I	T	T	I	N	G		1
				ATTACHING PARTS								
95	BACS12ER3K6		.	S	C	R	E	W				4
				(V06710)								
				(SPEC BACS12ER3K6)								
				(OPT BACS12ER3K6 (V06725))								
				(OPT BACS12ER3K6 (V06950))								
				(OPT BACS12ER3K6 (V27624))								
				(OPT BACS12ER3K6 (V34252))								
				(OPT BACS12ER3K6 (V56878))								
				(OPT BACS12ER3K6 (V73197))								
				(OPT BACS12ER3K6 (V80539))								
				(OPT BACS12ER3K6 (V92215))								
				(OPT BACS12ER3K6 (V93907))								
				(OPT BACS12ER3K6 (V97928))								
				(USED ON ITEM 89)								

-Item not Illustrated

# 25-28-30

ILLUSTRATED PARTS LIST

Page 1047

Mar 01/2006



## COMPONENT MAINTENANCE MANUAL

FIG/ ITEM	PART NUMBER	AIRLINE PART NUMBER	NOMENCLATURE	USAGE CODE	UNITS PER ASSY
1- 98	BACS12ER3K6		. SCREW (V06710) (SPEC BACS12ER3K6) (OPT BACS12ER3K6 (V06725)) (OPT BACS12ER3K6 (V06950)) (OPT BACS12ER3K6 (V27624)) (OPT BACS12ER3K6 (V34252)) (OPT BACS12ER3K6 (V56878)) (OPT BACS12ER3K6 (V73197)) (OPT BACS12ER3K6 (V80539)) (OPT BACS12ER3K6 (V92215)) (OPT BACS12ER3K6 (V93907)) (OPT BACS12ER3K6 (V97928)) (USED ON ITEM 92)		4
101	BACB28B6-220P		.. BUSHING (USED ON ITEM 89)		1
104	BACB28B6-220P		.. BUSHING (USED ON ITEM 92)		1
107	412N1119-2		.. FITTING (USED ON ITEM 89)		1
110	412N1119-2		.. FITTING (USED ON ITEM 92)		1
113	412N1119-15		. FITTING ASSY	B, F, J, X	1
-115	412N1119-23		. FITTING	A, E, R, W	1
116	BACS12ER3K6		.. SCREW (V06710) (SPEC BACS12ER3K6) (OPT BACS12ER3K6 (V06725)) (OPT BACS12ER3K6 (V06950)) (OPT BACS12ER3K6 (V27624)) (OPT BACS12ER3K6 (V34252)) (OPT BACS12ER3K6 (V56878)) (OPT BACS12ER3K6 (V73197)) (OPT BACS12ER3K6 (V80539)) (OPT BACS12ER3K6 (V92215)) (OPT BACS12ER3K6 (V93907)) (OPT BACS12ER3K6 (V97928))	E, A	1
119	BACB28B6-250P		.. BUSHING	B, F, J, X	1
122	412N1119-17		.. FITTING	B, F, J, X	1

-Item not Illustrated

# 25-28-30

ILLUSTRATED PARTS LIST

Page 1048

Mar 01/2006



COMPONENT MAINTENANCE MANUAL

FIG/ ITEM	PART NUMBER	AIRLINE PART NUMBER	NOMENCLATURE							USAGE CODE	UNITS PER ASSY
			1	2	3	4	5	6	7		
1- 125	BACB30NM3K1		. BOLT (V06710) (SPEC BACB30NM3K1) (OPT BACB30NM3K1 (V06725)) (OPT BACB30NM3K1 (V06950)) (OPT BACB30NM3K1 (V08524)) (OPT BACB30NM3K1 (V27624)) (OPT BACB30NM3K1 (V56878)) (OPT BACB30NM3K1 (V73197)) (OPT BACB30NM3K1 (V80539)) (OPT BACB30NM3K1 (V92215)) (OPT BACB30NM3K1 (V93907)) (OPT BACB30NM3K1 (V97928))							B, C, D, F, G, H, K-P, S, T	4
128	AN960PD10		. WASHER							B, C, D, F, G	4
131	412N1119-12		. FITTING							C, D, G, H	2
134	412N1119-12		. FITTING							B, F, V, Y, Z	1
137	412N1119-16		. FITTING ASSY							A, E, J, R, W, X, EA	1
140	BACS12ER3K6		ATTACHING PARTS . SCREW (V06710) (SPEC BACS12ER3K6) (OPT BACS12ER3K6 (V06725)) (OPT BACS12ER3K6 (V06950)) (OPT BACS12ER3K6 (V27624)) (OPT BACS12ER3K6 (V34252)) (OPT BACS12ER3K6 (V56878)) (OPT BACS12ER3K6 (V73197)) (OPT BACS12ER3K6 (V80539)) (OPT BACS12ER3K6 (V92215)) (OPT BACS12ER3K6 (V93907)) (OPT BACS12ER3K6 (V97928))								3
143	BACB28B6-250P		-----*----- . . BUSHING								1
146	412N1119-18		. . FITTING								1
149	65C27008-1SP		. MODULE ASSY							A	1
-152	65C27008-9SP		. MODULE ASSY							B	1

-Item not Illustrated

**25-28-30**

ILLUSTRATED PARTS LIST

Page 1049

Mar 01/2006



## COMPONENT MAINTENANCE MANUAL

FIG/ ITEM	PART NUMBER	AIRLINE PART NUMBER	NOMENCLATURE							USAGE CODE	UNITS PER ASSY
			1	2	3	4	5	6	7		
1-											
-155	65C27008-11SP		.							C, D	1
-158	65C27008-41SP		.							E, J	1
-158A	65C34485-25SP		.							GA	1
-161	65C27008-49SP		.							F	1
-164	65C27008-51SP		.							G, H	1
-167	65C27008-63SP		.							K	1
-167A	65C34485-31SP		.							HA	1
-170	65C27008-65SP		.							L	1
-170A	65C34485-33SP		.							IA	1
-173	65C27008-67SP		.							M	1
-173A	65C34485-35SP		.							JA	1
-176	65C27008-69SP		.							N, P	1
-176A	65C34485-37SP		.							KA-LA	1
-180	65C27008-78SP		.							Q	1
-182	65C27008-80SP		.							R	1
-182A	65C27008-82SP		.							S	1
-182B	65C27008-84SP		.							T	1
-182C	65C27008-92SP		.							U	1
-182D	65C27008-95SP		.							V	1
-182E	65C27008-98SP		.							W	1
-182F	65C27008-100SP		.							X	1
-182G	65C27008-103SP		.							Y	1
-182H	65C27008-105SP		.							Z	1
-182J	65C27008-107SP		.							BA	1
-182K	65C27008-109SP		.							CA, DA	1
-182L	65C27008-114SP		.							EA	1
-182M	65C34485-41		.							FA	1
183	412N1140-1SP		.	.						A-D	1
186	412N1140-41SP		.	.						E-EA	1
-186A	412N1140-88SP		.	.						GA-LA	1
-186B	412N1140-89SP		.	.						FA	1

-Item not Illustrated

# 25-28-30

ILLUSTRATED PARTS LIST

Page 1050

Mar 01/2006



COMPONENT MAINTENANCE MANUAL

FIG/ ITEM	PART NUMBER	AIRLINE PART NUMBER	NOMENCLATURE							USAGE CODE	UNITS PER ASSY
			1	2	3	4	5	6	7		
1-			ATTACHING PARTS								
189	NAS1801-3-4		. . SCREW								4
192	MS35333-39		. . WASHER								4
195	AN960PD10L		DELETED								
			-----*-----								
198	412N1140-18SP		. . . PANEL ASSY							A-D	1
201	412N1140-58SP		. . . PANEL ASSY							E-EA	1
204	412N1141-1SP		. . . . FACEPLATE								1
207	412N1140-13		. . . . STRIP-RTNR								1
210	412N1141-7SP		. . . . MARKER								1
213	412N1142-15		. . . . PANEL ASSY								1
214	412N1142-11		. . . . . GUSSET								1
215	412N1142-12		. . . . . GUSSET								1
216	SL618-3A		. . . INSERT (V97393)								1
219	MS51862-4		. . . SCREW								2
222	MS51861-15		. . . SCREW							A-D	2
225	BACS12H4-8		. . . SCREW							E-EA	2
228	NAS620ABL		. . . WASHER							E-EA	2
231	412N1245-1		. . . BUMPER								2
234	412N1142-13SP		. . . COVER								1
237	412N1143-14SP		. . . COVER								1
240	H3-1152-1		. . PLATE-ASSY-STRIKER (V34941) (SPEC S412N101-1)								2
			ATTACHING PARTS								
243	BACS12FA3K4		. . SCREW								4
246	MS35333-39		. . WASHER								4
			-----*-----								
249	412N1118-1SP		. . RETAINER-VERT TRIM								1
252	412N1118-2SP		. . RETAINER-VERT TRIM								1
255	412N1154-2		. . REINFORCEMENT-CORNER							A-V, EA	1

-Item not Illustrated

**25-28-30**



## COMPONENT MAINTENANCE MANUAL

FIG/ ITEM	PART NUMBER	AIRLINE PART NUMBER	NOMENCLATURE							USAGE CODE	UNITS PER ASSY	
			1	2	3	4	5	6	7			
1-												
255A	412N1154-6		. .							REINFORCEMENT-CORNER	W-DA	
258	412N1154-1		. .							REINFORCEMENT-CORNER	A-V, EA	1
258A	412N1154-5		. .							REINFORCEMENT-CORNER	W-DA	
261	MS35333-39									DELETED		
261A	412N1155-1		. .							HINGE ASSY	A-D	1
261B	412N1155-1		. .							HINGE ASSY (OPT ITEM 262)	E-V, EA	1
262	412N1155-7		. .							HINGE ASSY (OPT ITEM 261B)	E-V, EA	1
-262A	412N1155-13		. .							HINGE ASSY	W-DA	
-262B	412N1155-25		. .							HINGE ASSY	FA-LA	1
264	412N1118-1SP									DELETED		
264A	412N1155-2		. .							HINGE ASSY	A-D	1
264B	412N1155-2		. .							HINGE ASSY (OPT ITEM 265)	E-V, EA	1
265	412N1155-8		. .							HINGE ASSY (OPT ITEM 264B)	E-V, EA	1
-265A	412N1155-14		. .							HINGE ASSY	W-DA	
-265B	412N1155-26		. .							HINGE ASSY	FA-LA	1
										ATTACHING PARTS		
267	412N1227-1		. .							BOLT (OPT ITEM 270)		4
270	A1C1321-3-8		. .							BOLT (OPT ITEM 267)		4
273	BACB30LK3-18		. .							BOLT (USED WITH ITEM 261A, 261B, 264A, 264B)		2
273A	NAS1801-3-10		. .							SCREW (USED WITH ITEM 262, 262A, 265, 265A)		2
276	412N1227-1									DELETED		
276A	BACW10P136AL		. .							WASHER (V10630) (SPEC BACW10P136AL)		6

-Item not Illustrated

# 25-28-30

ILLUSTRATED PARTS LIST

Page 1052

Mar 01/2006



COMPONENT MAINTENANCE MANUAL

FIG/ ITEM	PART NUMBER	AIRLINE PART NUMBER	NOMENCLATURE							USAGE CODE	UNITS PER ASSY
			1	2	3	4	5	6	7		
1-											
279	NAS1833-3-400							. . INSERT			6
								-----*-----			
282	MS24665-132							. . . PIN-COTTER			1
285	MS20392-2C13							. . . PIN-DRILLED SHANK			1
291	NAS6703PU11							. . . BOLT (USED ON ITEMS 261A,261B,264A,264B)			1
292	BACB30NM3K8							. . . BOLT (USED ON ITEMS 262,265,262A,265A)			1
293	BACB30NM3K12							. . . BOLT (USED ON ITEMS 262,265,262A,265A)			1
294	AN960PD10L							. . . WASHER (USED ON ITEMS 261A,261B,264A,264B)			1
303	AN960KD10L							DELETED			
303A	AN960JD10L							. . . WASHER (USED ON ITEMS 262,262A,265,265A)			2
306	NAS1515-43L							DELETED			
309	NAS43DD3-5							. . . SPACER (USED ON ITEMS 261A,261B,264A,264B)			1
310	NAS43DD3-3							. . . SPACER (USED ON ITEMS 262,262A 265,265A)	,		1
312	NAS43DD3-6							. . . SPACER (USED ON ITEMS 261A,261B,264A,264B)			1
313	NAS43DD3-8							. . . SPACER (USED ON ITEMS 262,262A 265,265A)	,		1
315	BACW10P43AL							DELETED			
318	H2948-2							. . . HINGE (V83014) (SPEC S412N102-2) (USED ON ITEMS 261A,261B,262)			1

-Item not Illustrated

**25-28-30**

ILLUSTRATED PARTS LIST

Page 1053

Mar 01/2006





## COMPONENT MAINTENANCE MANUAL

FIG/ ITEM	PART NUMBER	AIRLINE PART NUMBER	NOMENCLATURE							USAGE CODE	UNITS PER ASSY
			1	2	3	4	5	6	7		
1-											
-318A	S412N102-16		. . .								1
321	H2948-1		. . .								1
-321A	S412N102-15		. . .								1
324	NAS6703PU15		. . .								1
327	AN960PD10L		. . .								2
330	SB113		. . .						A-Z, BA- EA		1
-330A	S412N104-4		. .						FA-LA		1
333	412N1156-1		. . .								1
334	412N1156-13		. . .								1
-336	412N1156-2		. . .								1
-337	412N1156-14		. . .								1
-337A	412N1156-21		. . .								1
-337B	412N1156-22		. . .								1
339	6041-3BRX225		DELETED								
339A	6041-3BRX225		. . . .								2
342	412N1156-3		. . . .								1
344	412N1156-15		. . . .								1

-Item not Illustrated

# 25-28-30

ILLUSTRATED PARTS LIST

Page 1054

Mar 01/2006



COMPONENT MAINTENANCE MANUAL

FIG/ ITEM	PART NUMBER	AIRLINE PART NUMBER	NOMENCLATURE							USAGE CODE	UNITS PER ASSY
			1	2	3	4	5	6	7		
1-											
345	412N1156-4		.	.	.	.	CHASSIS (USED ON ITEM 336)				1
-346	412N1156-16		.	.	.	.	CHASSIS (USED ON ITEM 337)				1
-346A	412N1156-23		.	.	.	.	CHASSIS (USED ON ITEM 337A)				1
-346B	412N1156-24		.	.	.	.	CHASSIS (USED ON ITEM 337B)				1
348	BACS12ER08K14		.	.	SCREW						4
351	AN960PD8				DELETED						
351A	AN960JD8		.	.	WASHER						4
354	H10-08BAC				DELETED						
354A	MS21042L08		.	.	NUT						4
357	HL10VAZ6-2		.	.	BOLT (V56878) (SPEC BACB30MY6K2) (OPT B30MY6K2 (V97928)) (OPT HL10VAZ6-2 (V73197)) (OPT HL10VAZ6-2 (V92215)) (OPT HL10VAZ6-2 (V97928))						4
360	H10-3BAC				DELETED						
360A	MS21042L03		.	.	NUT						4
363	412N1117-1		.	.	FITTING						1
366	412N1117-2		.	.	FITTING						1
369	412N1153-101		.	.	LATCH ASSY					A-V, EA	2
369A	412N1153-157		.	.	LATCH ASSY					W-DA	1
					ATTACHING PARTS						
372	BACS12ER08K6		.	.	SCREW (V06710) (SPEC BACS12ER08K6)						2

-Item not Illustrated

**25-28-30**



## COMPONENT MAINTENANCE MANUAL

FIG/ ITEM	PART NUMBER	AIRLINE PART NUMBER	NOMENCLATURE							USAGE CODE	UNITS PER ASSY
			1	2	3	4	5	6	7		
1-											
375	BACS12ER06K8			.	.						4
378	SL210-06-2			.	.						4
381	NAS514P832-5			.	.						4
384	SL210-08-1			.	.						4
387	412N1113-7			...					A-V, EA		1
387A	412N1113-11			...					W-DA		1
390	412N1113-8			...					A-V, EA		1
390A	412N1113-12			...					W-DA		1
393	H3-1145-1-5760			...							1
396	BACS12FA3K5			.	.						8

-Item not Illustrated

**25-28-30**

ILLUSTRATED PARTS LIST

Page 1056

Mar 01/2006



## COMPONENT MAINTENANCE MANUAL

FIG/ ITEM	PART NUMBER	AIRLINE PART NUMBER	NOMENCLATURE							USAGE CODE	UNITS PER ASSY
			1	2	3	4	5	6	7		
1- 399	BACS12FA3K5		. .	SCREW							30
				(V06710)							
				(SPEC BACS12FA3K5)							
				(OPT BACS12FA3K5 (V06725))							
				(OPT BACS12FA3K5 (V06950))							
				(OPT BACS12FA3K5 (V27624))							
				(OPT BACS12FA3K5 (V34252))							
				(OPT BACS12FA3K5 (V56878))							
				(OPT BACS12FA3K5 (V73197))							
				(OPT BACS12FA3K5 (V80539))							
				(OPT BACS12FA3K5 (V92215))							
				(OPT BACS12FA3K5 (V93907))							
				(OPT BACS12FA3K5 (V97928))							
402	412N1145-27		. .	BRACKET							1
405	412N1145-28		. .	BRACKET							1
408	412N1147-1		. .	SUPPORT-PASS SVCE UNIT							1
411	BACS12ER08K12		. .	SCREW							11
				(V06710)							
				(SPEC BACS12ER08K12)							
				(OPT BACS12ER08K12 (V06725))							
				(OPT BACS12ER08K12 (V06950))							
				(OPT BACS12ER08K12 (V27624))							
				(OPT BACS12ER08K12 (V34252))							
				(OPT BACS12ER08K12 (V56878))							
				(OPT BACS12ER08K12 (V73197))							
				(OPT BACS12ER08K12 (V80539))							
				(OPT BACS12ER08K12 (V92215))							
				(OPT BACS12ER08K12 (V93907))							
				(OPT BACS12ER08K12 (V97928))							
414	AN960PD8			DELETED							
414A	AN960JD8		. .	WASHER							11
417	H10-08BAC			DELETED							
417A	MS21042L08		. .	NUT							11
420	412N1146-1		. .	SUPPORT ASSY-BULLNOSE							1
423	BACR15DR3		. . .	RIVET							4
				(SIZE DETERMINED ON)							

-Item not Illustrated

# 25-28-30

ILLUSTRATED PARTS LIST

Page 1057

Mar 01/2006



## COMPONENT MAINTENANCE MANUAL

FIG/ ITEM	PART NUMBER	AIRLINE PART NUMBER	NOMENCLATURE							USAGE CODE	UNITS PER ASSY
			1	2	3	4	5	6	7		
1- 426	BR1000AD8		. . .	NUTPLATE (V52828) (SPEC BACN10KB08) (OPT K2000-08 (V15653)) (OPT RMA9207-82 (V72962)) (OPT T8109S832 (V11815)) (OPT VN101A1-82 (V92215))							2
429	412N1146-41		. . .	SUPPORT							1
432	65C27011-1		. .	BODY ASSY-60 IN					A, E, J		1
-434	65C27011-11		. .	BODY ASSY-60 IN					C, D, G, H		1
-436	65C27011-19		. .	BODY ASSY-60 IN					K		1
-438	65C27011-21		. .	BODY ASSY-60 IN					L		1
-440	412N1146-23		. .	BODY ASSY-60 IN					M		1
-442	65C27011-25		. .	BODY ASSY-60 IN					N, P		1
-444	65C27011-34		. .	BODY ASSY-60 IN					Q		1
-446	65C27011-36		. .	BODY ASSY-60 IN					R		1
-448	65C27011-9		. .	BODY ASSY-60 IN					B, F		1
-448A	65C27011-38		. .	BODY ASSY-60 IN					S		1
-448B	65C27011-40		. .	BODY ASSY-60 IN					T		1
-448C	65C27011-47		. .	BODY ASSY-60 IN					U		1
-448D	65C27011-50		. .	BODY ASSY-60 IN					V		1
-448E	65C27011-53		. .	BODY ASSY-60 IN					W		1
-448F	65C27011-55		. .	BODY ASSY-60 IN					X		1
-448G	65C27011-58		. .	BODY ASSY-60 IN					Y		1
-448H	65C27011-60		. .	BODY ASSY-60 IN					Z		1
-448J	65C27011-62		. .	BODY ASSY-60 IN					BA		1
-448K	65C27011-64		. .	BODY ASSY-60 IN					CA, DA		1
-448L	65C27011-68		. .	BODY ASSY-60 IN					EA		1
450	65C27011-1004		. . .	INSERT PATTERN							1
453	NAS1836-3-11		. . . .	INSERT							14
458	65C27011-1201		. . .	INSERT PATTERN					A, E, J, R, W, X, EA		1

-Item not Illustrated

**25-28-30**

ILLUSTRATED PARTS LIST

Page 1058

Mar 01/2006



## COMPONENT MAINTENANCE MANUAL

FIG/ ITEM	PART NUMBER	AIRLINE PART NUMBER	NOMENCLATURE							USAGE CODE	UNITS PER ASSY
			1	2	3	4	5	6	7		
1-											
461	NAS1836-3-11										4
464	SL2334-3A2										3
467	SL2334-3A2										4
470	65C27011-1202									A, B, E, F, J, R, W, X, EA	1
473	NAS1836-3-11										4
476	SL2334-342										7
479	65C27011-1203									B, C, D, F, G, H, K-Q, U, V, Y, Z, BA, CA, DA	1
482	NAS1836-3-11										4
485	SL2334-342										4
488	65C27011-1204									C, D, G, H, L-Q, U, V, Y, Z, BA, CA, DA	1
491	NAS1836-3-11										4
494	SL2334-342										4
497	65C27011-1257									B, F	1
500	NAS1836-3-11										4
503	NAS1836-4-11										1
506	65C27011-1259									C, D, G, H	1
509	NAS1836-3-11										8
512	NAS1836-4-11										2
515	65C27011-1263									K, Y	1
518	NAS1836-3-11										8
521	NAS1836-4-11										2
524	65C27011-1265									L, V, Z	1
527	NAS1836-3-11										8

-Item not Illustrated

**25-28-30**

ILLUSTRATED PARTS LIST

Page 1059

Mar 01/2006



## COMPONENT MAINTENANCE MANUAL

FIG/ ITEM	PART NUMBER	AIRLINE PART NUMBER	NOMENCLATURE							USAGE CODE	UNITS PER ASSY
			1	2	3	4	5	6	7		
1-											
530	NAS1836-4-11										2
533	65C27011-1267									M, BA	1
536	NAS1836-3-11										8
539	NAS1836-4-11										2
542	65C27011-1269									N, P, Q, U, CA, DA	1
545	NAS1836-3-11										8
546	NAS1836-4-11										2
548	65C27011-1301									A, E, J, K, L, R, V, W, X, Y, Z, CA, DA, BA	1
551	NAS1836-3-11										8
554	65C27011-1309									B, F	1
557	NAS1836-3-11										8
560	65C27011-1311									C, D, G, H	1
563	NAS1836-3-11										8
566	65C27011-1317									M, BA	1
569	NAS1836-3-11										8
572	65C27011-1319									N, P, Q, U, CA, DA	1
575	NAS1836-3-11										8
578	65C27011-2001										1
581	SL2334-3A2										4
584	65C27011-2101										1
587	NAS1836-3-11										4
590	65C27011-2201										1
593	NAS1836-3-11										4
596	65C27011-4001									Q, R, U	1
599	NAS1833-3-400										6

-Item not Illustrated

# 25-28-30

ILLUSTRATED PARTS LIST

Page 1060

Mar 01/2006



## COMPONENT MAINTENANCE MANUAL

FIG/ ITEM	PART NUMBER	AIRLINE PART NUMBER	NOMENCLATURE							USAGE CODE	UNITS PER ASSY
			1	2	3	4	5	6	7		
1-											
602	65C27011-4101									Q, R, U, V	1
605	NAS1833-3-406										10
-610	65C27011-3201									V-EA	1
-615	NAS1833-3-400										2
-620	65C27011-4009									BA	1
-625	NAS1833-3-400										3
645	412N1112-34									A-V	1
645A	412N1112-45									W-DA	1
645B	412N1112-94									EA	1
650	65C27008-15										1

-Item not Illustrated



# COMPONENT MAINTENANCE MANUAL

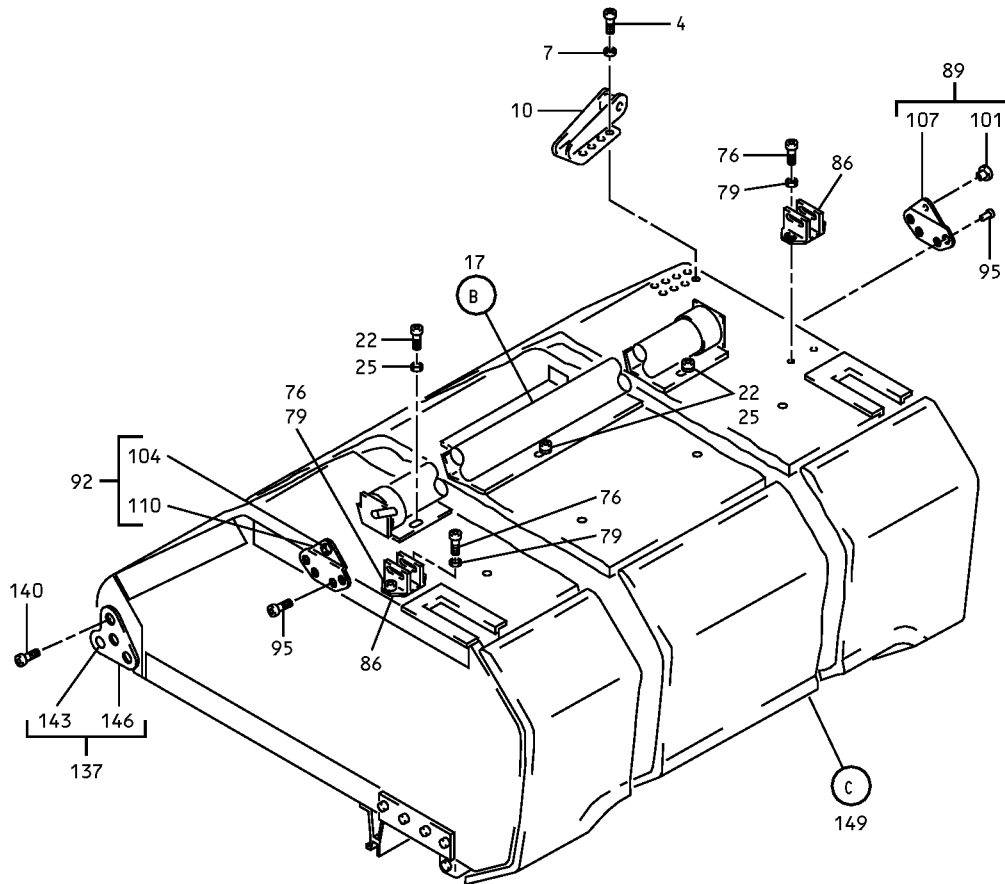

Overhead Stowage Compartment Assembly  
IPL Figure 2 (Sheet 1 of 10)

**25-28-30**  
ILLUSTRATED PARTS LIST  
Page 1062  
Mar 01/2006

COMPONENT MAINTENANCE MANUAL

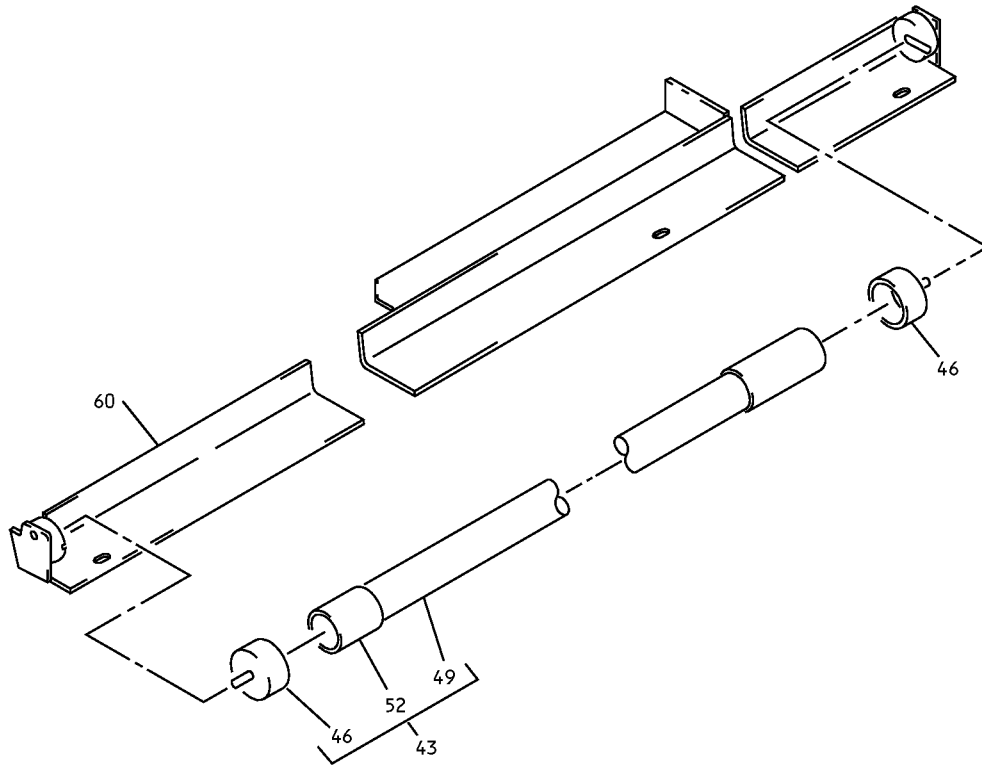

(B)

Overhead Stowage Compartment Assembly  
IPL Figure 2 (Sheet 2 of 10)

**25-28-30**

ILLUSTRATED PARTS LIST

Page 1063

Mar 01/2006

# COMPONENT MAINTENANCE MANUAL

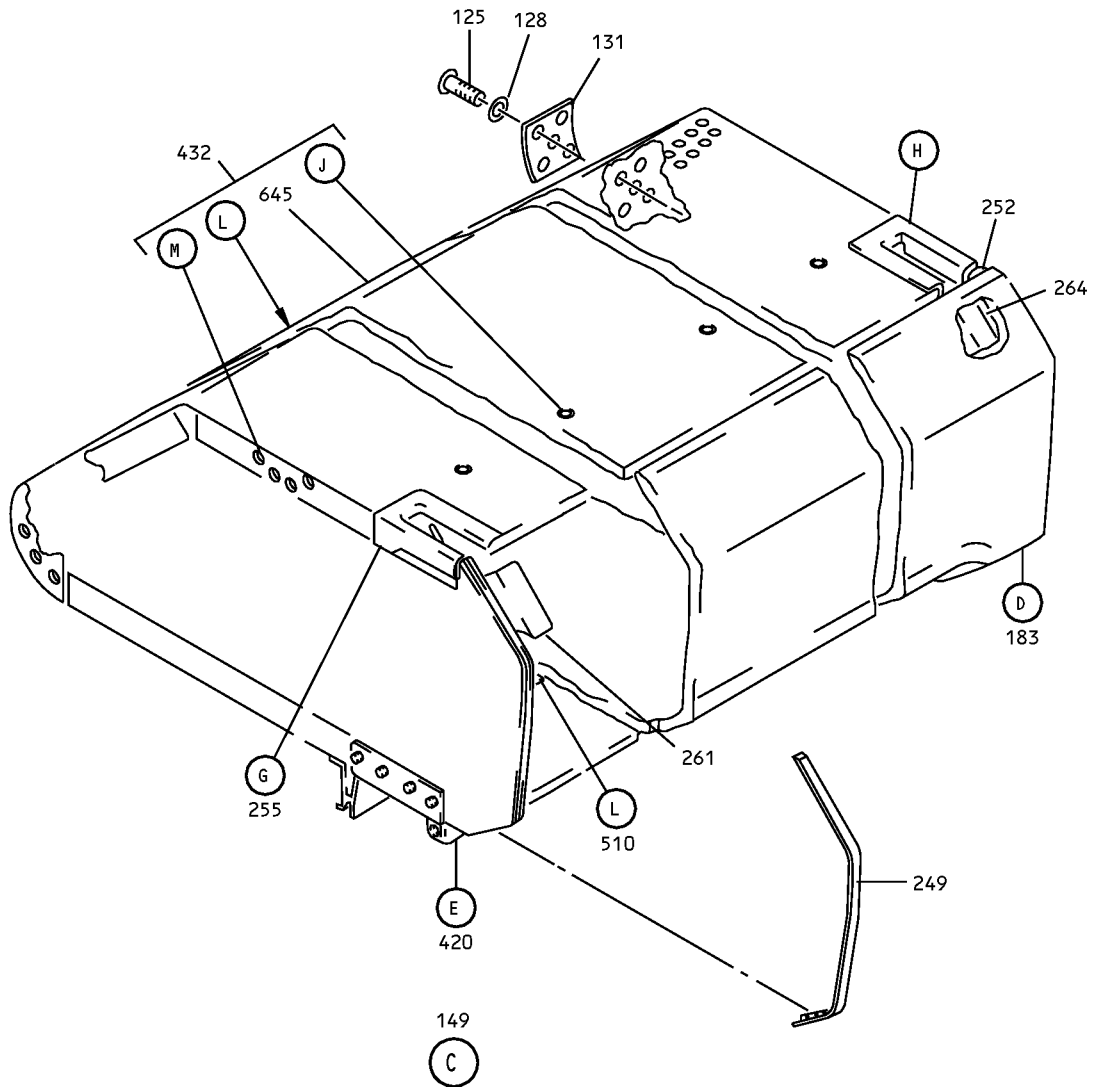

Overhead Stowage Compartment Assembly  
IPL Figure 2 (Sheet 3 of 10)

## 25-28-30

ILLUSTRATED PARTS LIST

Page 1064

Mar 01/2006

# COMPONENT MAINTENANCE MANUAL

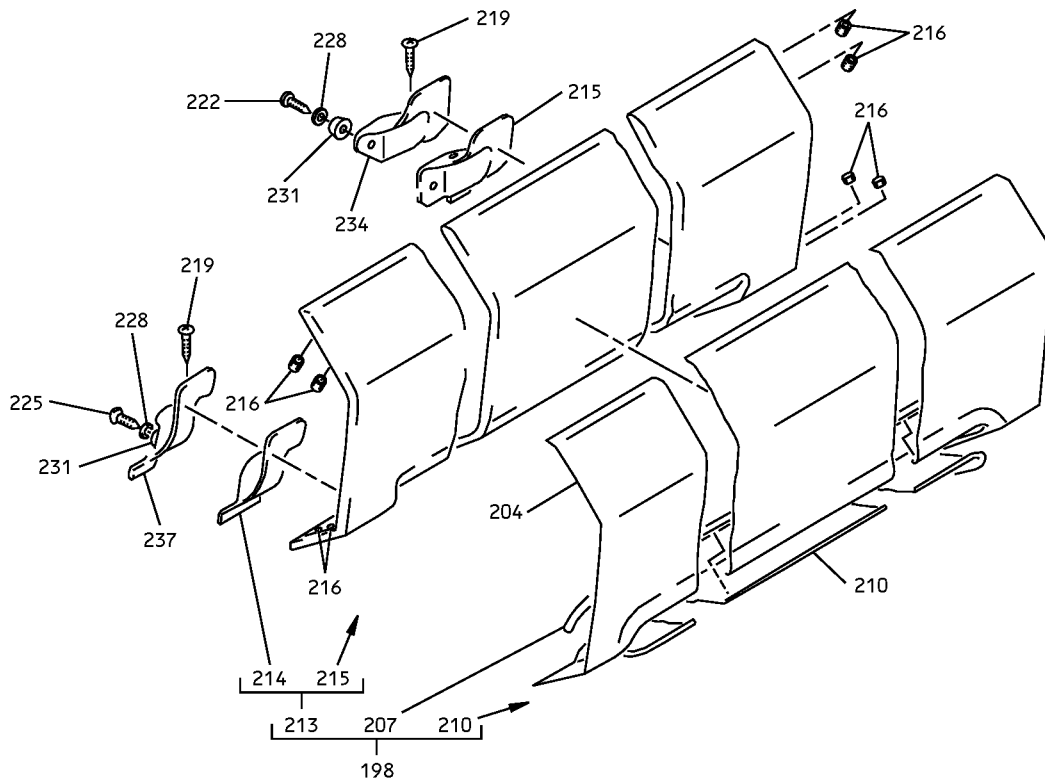

183

(D)

Overhead Stowage Compartment Assembly  
IPL Figure 2 (Sheet 4 of 10)

## 25-28-30

ILLUSTRATED PARTS LIST

Page 1065

Mar 01/2006

COMPONENT MAINTENANCE MANUAL

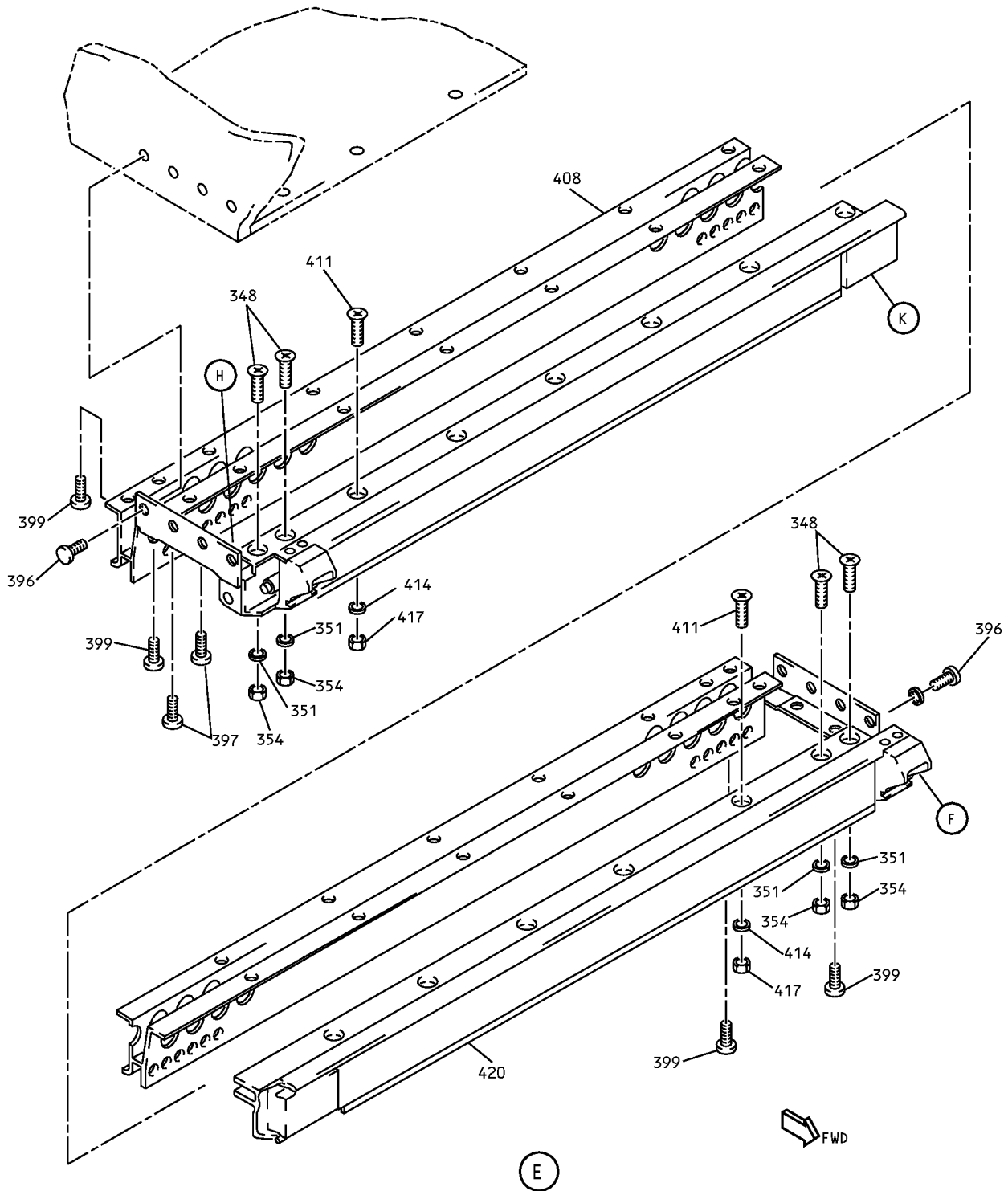

Overhead Storage Compartment Assembly  
IPL Figure 2 (Sheet 5 of 10)

**25-28-30**

ILLUSTRATED PARTS LIST

Page 1066

Mar 01/2006

# COMPONENT MAINTENANCE MANUAL

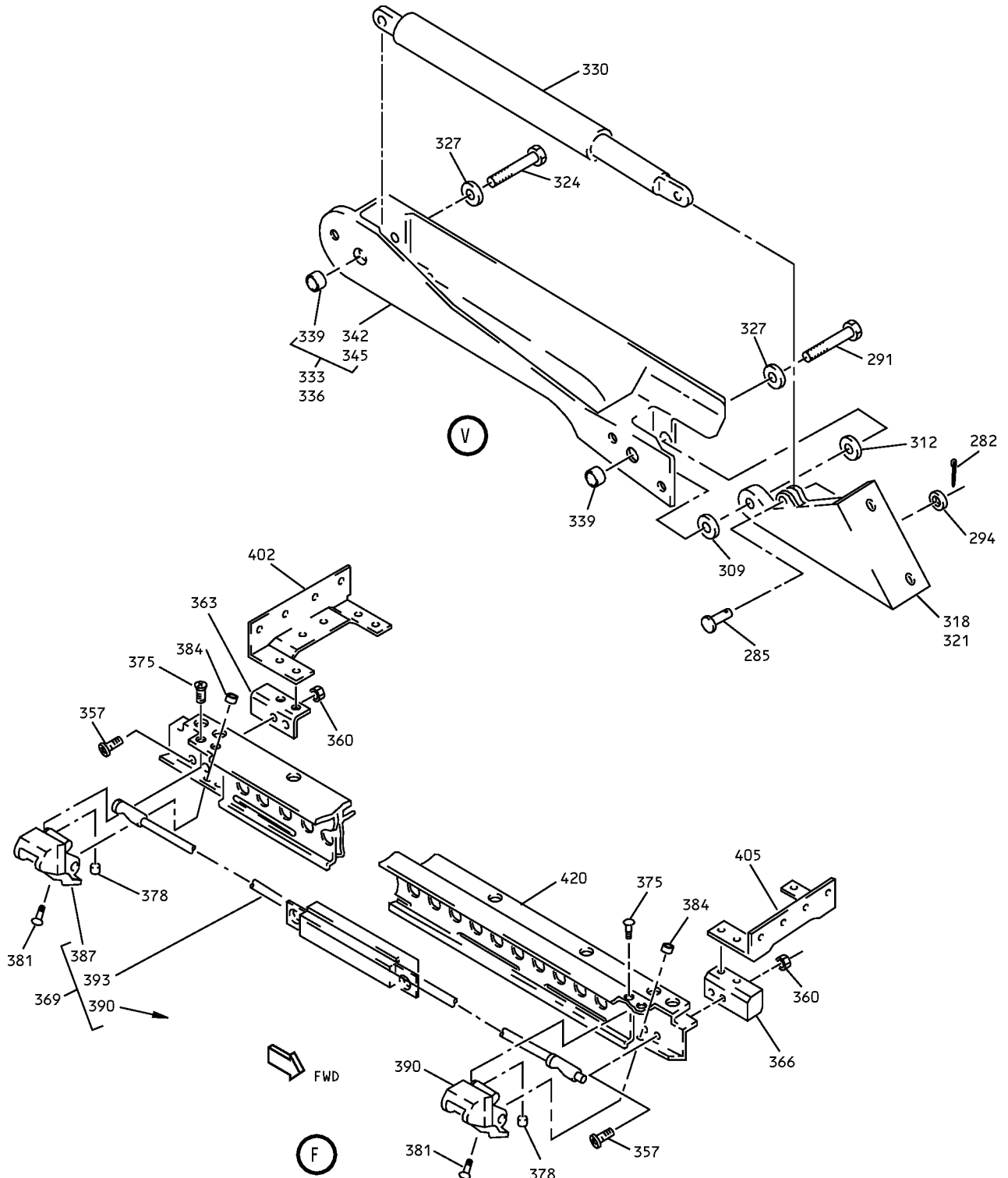

Overhead Stowage Compartment Assembly  
IPL Figure 2 (Sheet 6 of 10)

## 25-28-30

ILLUSTRATED PARTS LIST

Page 1067

Mar 01/2006

COMPONENT MAINTENANCE MANUAL

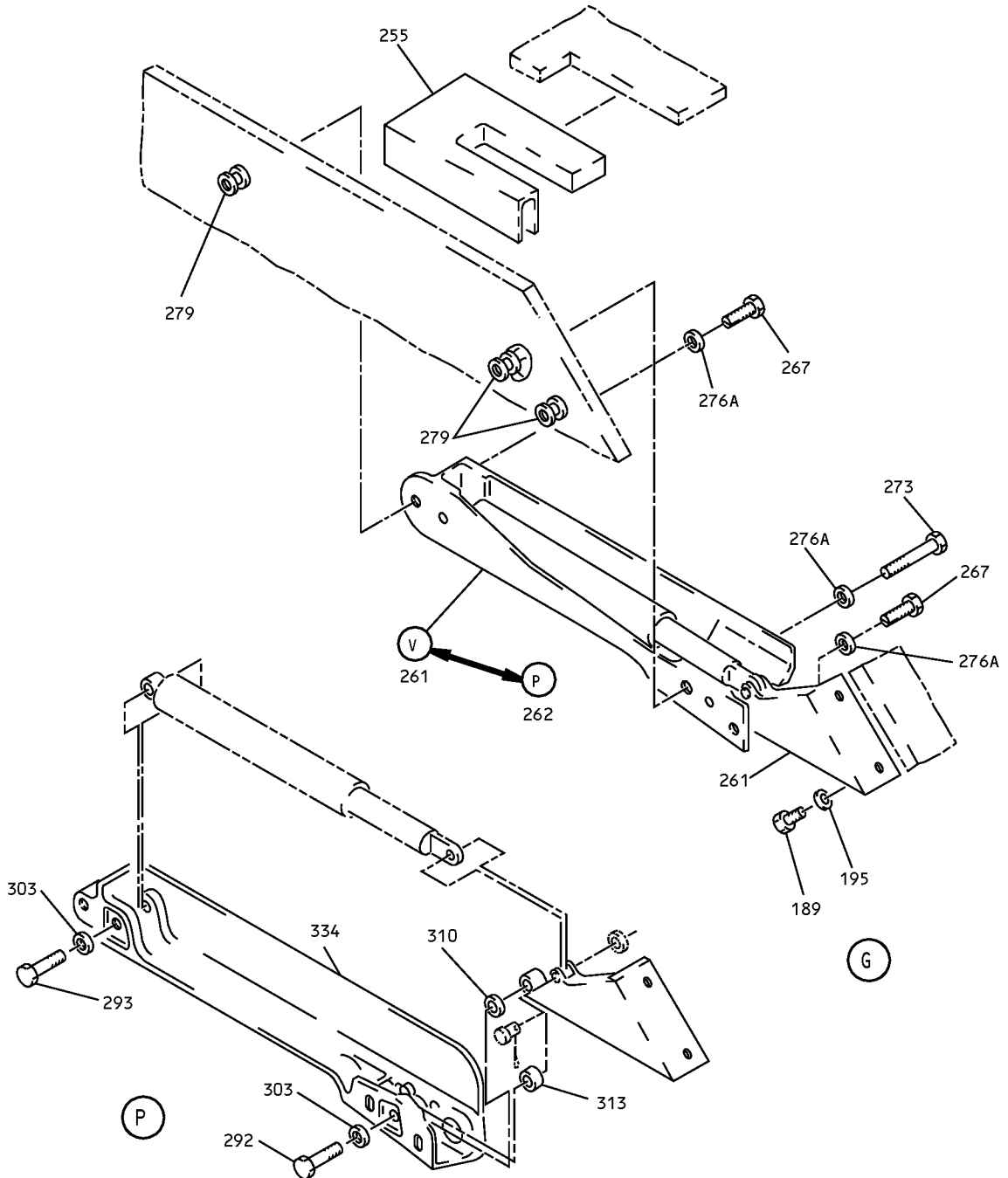

Overhead Storage Compartment Assembly  
IPL Figure 2 (Sheet 7 of 10)

COMPONENT MAINTENANCE MANUAL

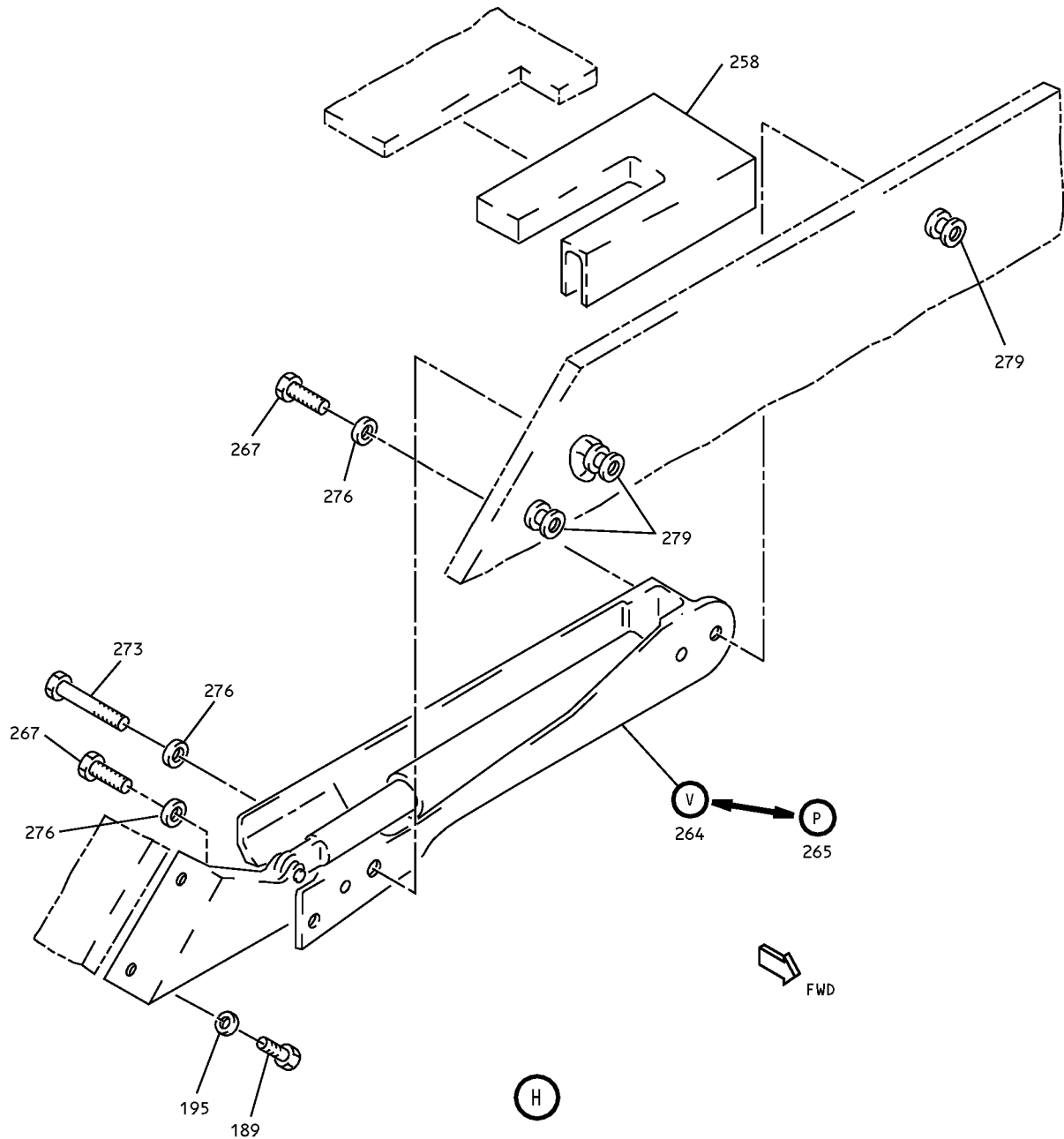

Overhead Stowage Compartment Assembly  
IPL Figure 2 (Sheet 8 of 10)

**25-28-30**

ILLUSTRATED PARTS LIST

Page 1069

Mar 01/2006



COMPONENT MAINTENANCE MANUAL

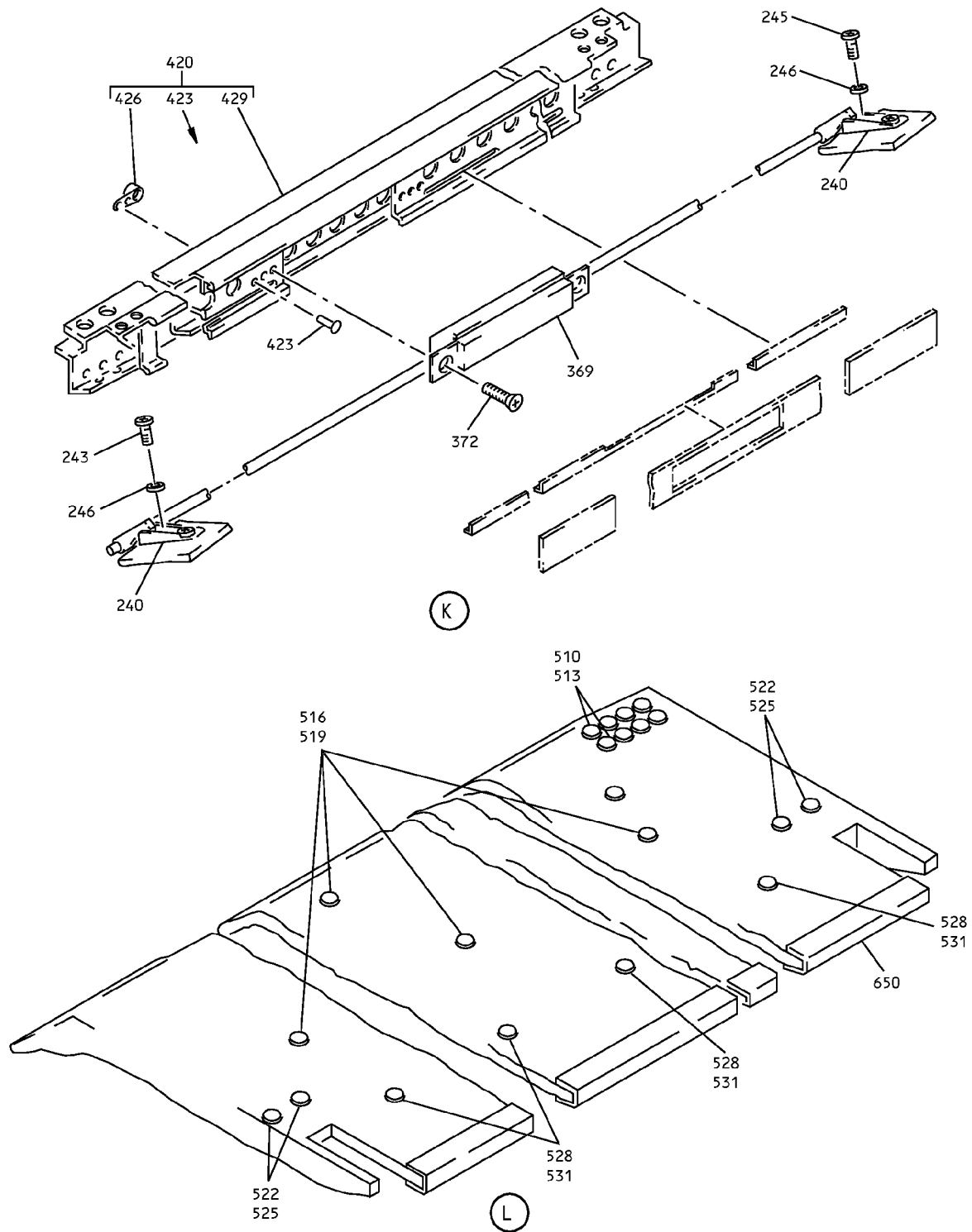

Overhead Stowage Compartment Assembly  
IPL Figure 2 (Sheet 9 of 10)

**25-28-30**

ILLUSTRATED PARTS LIST

Page 1070

Mar 01/2006

# COMPONENT MAINTENANCE MANUAL

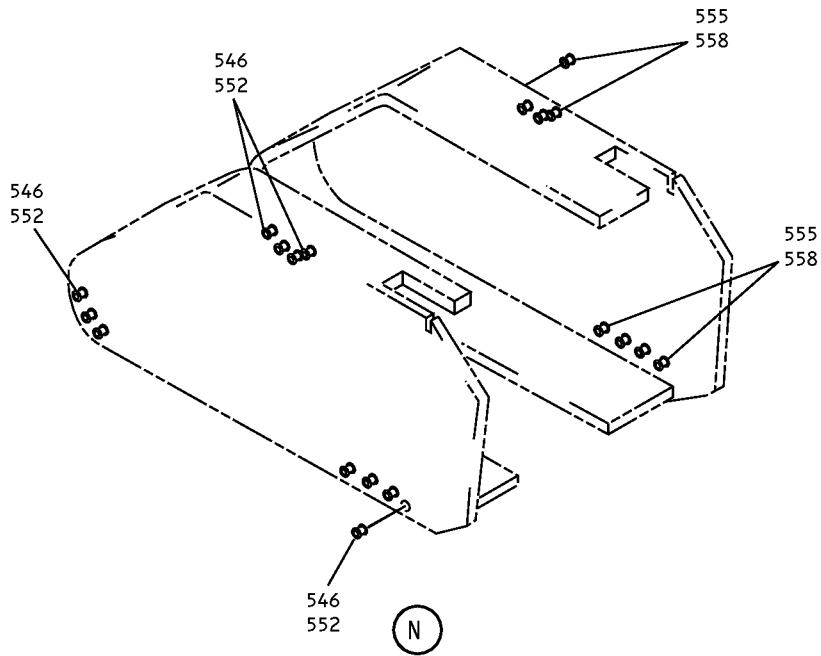
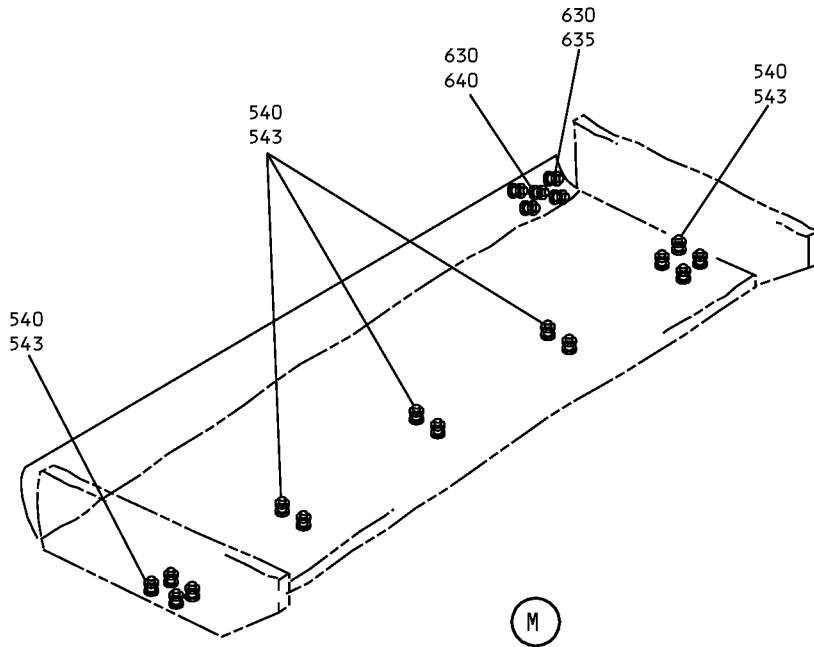

Overhead Stowage Compartment Assembly  
IPL Figure 2 (Sheet 10 of 10)





COMPONENT MAINTENANCE MANUAL

FIG/ ITEM	PART NUMBER	AIRLINE PART NUMBER	NOMENCLATURE							USAGE CODE	UNITS PER ASSY
			1	2	3	4	5	6	7		
2-											
49	F40WW		.	.	.	LAMP-FLUOR					1
						(V08805)					
52	LP1625-48		.	.	.	TUBE-COVER					1
						(V60116)					
60	800000255-14		.	.	HOUSING						1
						(V05617)					
						(SPEC S417N507-14)					
						(USED ON ITEM 17)					
60A	800000255-4		.	.	HOUSING						1
						(SPEC S417N507-4)					
						(USED ON ITEM 17A)					
76	BACB30NM3K1		.	BOLT							4
						(V06710)					
						(SPEC BACB30NM3K1)					
						(OPT BACB30NM3K1 (V06725))					
						(OPT BACB30NM3K1 (V06950))					
						(OPT BACB30NM3K1 (V08524))					
						(OPT BACB30NM3K1 (V27624))					
						(OPT BACB30NM3K1 (V56878))					
						(OPT BACB30NM3K1)					
						(V73197)					
						(OPT BACB30NM3K1 (V80539))					
						(OPT BACB30NM3K1 (V92215))					
						(OPT BACB30NM3K1 (V93907))					
						(OPT BACB30NM3K1 (V97928))					
79	AN960PD10			DELETED							
79A	AN960JD10		.	WASHER							4
86	411N3134-1		.	BRACKET							2
89	412N1119-1		.	FITTING ASSY							1
92	412N1119-1		.	FITTING ASSY							1

-Item not Illustrated



**COMPONENT MAINTENANCE MANUAL**

FIG/ ITEM	PART NUMBER	AIRLINE PART NUMBER	NOMENCLATURE							USAGE CODE	UNITS PER ASSY
			1	2	3	4	5	6	7		
2-			ATTACHING PARTS								
95	BACS12ER3K6		. SCREW (V06710) (SPEC BACS12ER3K6) (OPT BACS12ER3K6 (V06725)) (OPT BACS12ER3K6 (V06950)) (OPT BACS12ER3K6 (V27624)) (OPT BACS12ER3K6 (V34252)) (OPT BACS12ER3K6 (V56878)) (OPT BACS12ER3K6 (V73197)) (OPT BACS12ER3K6 (V80539)) (OPT BACS12ER3K6 (V92215)) (OPT BACS12ER3K6 (V93907)) (OPT BACS12ER3K6 (V97928))								4
			----- * -----								
101	BACB28B6-220P		. . BUSHING (USED ON ITEM 89)								1
104	BACB28B6-220P		. . BUSHING (USED ON ITEM 92)								1
107	412N1119-2		. . FITTING (USED ON ITEM 89)								1
110	412N1119-2		. . FITTING (USED ON ITEM 92)								1
125	BACB30NM3K1		. BOLT (V06710) (SPEC BACB30NM3K1) (OPT BACB30NM3K1 (V06725)) (OPT BACB30NM3K1 (V06950)) (OPT BACB30NM3K1 (V08524)) (OPT BACB30NM3K1 (V27624)) (OPT BACB30NM3K1 (V56878)) (OPT BACB30NM3K1) (V73197) (OPT BACB30NM3K1 (V80539)) (OPT BACB30NM3K1 (V92215)) (OPT BACB30NM3K1 (V93907)) (OPT BACB30NM3K1 (V97928))								4
128	AN960PD10		. WASHER								4
131	412N1119-12		. FITTING								1
137	412N1119-16		. FITTING ASSY								1

-Item not Illustrated

# 25-28-30

ILLUSTRATED PARTS LIST

Page 1074

Mar 01/2006



COMPONENT MAINTENANCE MANUAL

FIG/ ITEM	PART NUMBER	AIRLINE PART NUMBER	NOMENCLATURE							USAGE CODE	UNITS PER ASSY
			1	2	3	4	5	6	7		
2-			ATTACHING PARTS								
140	BACS12ER3K6		. SCREW (V06710) (SPEC BACS12ER3K6) (OPT BACS12ER3K6 (V06725)) (OPT BACS12ER3K6 (V06950)) (OPT BACS12ER3K6 (V27624)) (OPT BACS12ER3K6 (V34252)) (OPT BACS12ER3K6 (V56878)) (OPT BACS12ER3K6 (V73197)) (OPT BACS12ER3K6 (V80539)) (OPT BACS12ER3K6 (V92215)) (OPT BACS12ER3K6 (V93907)) (OPT BACS12ER3K6 (V97928))								3
			-----*								
143	BACB28B6-250P		. . BUSHING								1
146	412N1119-18		. . FITTING								1
149	65C27008-4SP		. MODULE ASSY							A	1
-152	65C27008-44SP		. MODULE ASSY							B	1
183	412N1140-1SP		. . DOOR ASSY-60 IN.							A	1
186	412N1140-41SP		. . DOOR ASSY-60 IN.							B	1
			ATTACHING PARTS								
189	NAS1801-3-4		. . SCREW								4
192	MS35333-39		. . WASHER								4
195	AN960PD10L		DELETED								
			-----*								
198	412N1140-18SP		. . . PANEL ASSY							A	1
201	412N1140-58SP		. . . PANEL ASSY							B	1
204	412N1141-1SP		. . . . FACEPLATE								1
207	412N1140-13		. . . . STRIP-RTNR								1
210	412N1141-7SP		. . . . MARKER								1
213	412N1142-15		. . . . PANEL ASSY								1
214	412N1142-11		. . . . . GUSSET								1
215	412N1142-12		. . . . . GUSSET								1
216	SL618-3A		. . . INSERT (V97393)								1

-Item not Illustrated

**25-28-30**

ILLUSTRATED PARTS LIST  
Page 1075  
Mar 01/2006



COMPONENT MAINTENANCE MANUAL

FIG/ ITEM	PART NUMBER	AIRLINE PART NUMBER	NOMENCLATURE							USAGE CODE	UNITS PER ASSY
			1	2	3	4	5	6	7		
2-											
219	MS51862-4		. . .				SCREW				2
222	MS51861-15		. . .				SCREW		A		2
225	BACS12H4-8		. . .				SCREW		B		2
228	NAS620ABL		. . .				WASHER		B		2
231	412N1245-1		. . .				BUMPER				2
234	412N1142-13SP		. . .				COVER				1
237	412N1143-14SP		. . .				COVER				1
240	H3-1152-1		. .				PLATE-ASSY-STRIKER (V34941) (SPEC S412N101-1)				2
							ATTACHING PARTS				
243	BACS12FA3K4		. .				SCREW				4
246	MS35333		. .				WASHER				4
							-----*-----				
249	412N1118-1SP		. .				RETAINER-VERT TRIM				1
252	412N1118-2SP		. .				RETAINER-VERT TRIM				1
255	412N1154-2		. .				REINFORCEMENT-CORNER				1
258	412N1154-1		. .				REINFORCEMENT-CORNER				1
261	412N1155-1		. .				HINGE ASSY		A		1
261A	412N1155-1		. .				HINGE ASSY (OPT ITEM 262)		B		1
262	412N1155-7		. .				HINGE ASSY (OPT ITEM 261A)		B		1
264	412N1155-2		. .				HINGE ASSY		A		1
264A	412N1155-2		. .				HINGE ASSY (OPT ITEM 265)		B		1
265	412N1155-8		. .				HINGE ASSY (OPT ITEM 264)		B		1
							ATTACHING PARTS				
267	412N1227-1		. .				BOLT (OPT ITEM 270)				4
-270	A1C1321-3-8		. .				BOLT (V06725) (OPT ITEM 267)				4

-Item not Illustrated

**25-28-30**



COMPONENT MAINTENANCE MANUAL

FIG/ ITEM	PART NUMBER	AIRLINE PART NUMBER	NOMENCLATURE							USAGE CODE	UNITS PER ASSY
			1	2	3	4	5	6	7		
2-											
273	BACB30LK3-18								. . BOLT (USED WITH ITEM 261, 261A, 264, 264A)		2
273A	NAS1801-3-10								. . SCREW (USED WITH ITEM 262, 265)		
276	BACW10P136AL								. . WASHER (V10630) (SPEC BACW10P136AL)		2
									-----*		
279	NAS1833-3-400								. . INSERT		6
284	MS24665-132								. . . PIN-COTTER		1
285	MS20392-2C13								. . . PIN-DRILLED SHANK		1
291	NAS6703PU11								. . . BOLT (USED ON ITEMS 261,261A,264,264A)		1
292	BACB30NM3K8								. . . BOLT (USED ON ITEMS 262,265)		1
293	BACB30NM3K12								. . . BOLT (USED ON ITEMS 262,265)		1
294	AN960PD10L								. . . WASHER (USED ON ITEMS 261,261A,264A)		1
303	AN960KD10L								DELETED		
303A	AN960JD10L								. . . WASHER (USED ON ITEMS 262,265)		2
306	NAS1515-H3L								DELETED		
309	NAS43DD3-5								. . . SPACER (USED ON ITEMS 261,261A,264,264A)		1
310	NAS43DD3-3								. . . SPACER (USED ON ITEMS 262,265)		1
312	NAS43DD3-6								. . . SPACER (USED ON ITEMS 261,261A,264,264A)		1
313	NAS43DD3-8								. . . SPACER (USED ON ITEMS 262,265)		1
315	BACW10P43AL								DELETED		

-Item not Illustrated





## COMPONENT MAINTENANCE MANUAL

FIG/ ITEM	PART NUMBER	AIRLINE PART NUMBER	NOMENCLATURE							USAGE CODE	UNITS PER ASSY
			1	2	3	4	5	6	7		
2-											
318	H2948-2		. . .	HINGE							1
				(V83014)							
				(SPEC S412N102-2)							
				(USED ON ITEM 261,261A,262)							
321	H2948-1		. . .	HINGE							1
				(V83014)							
				(SPEC S412N102-1)							
				(USED ON ITEMS 264,264A,265)							
324	NAS6703PU15		. . .	BOLT							1
				(USED ON ITEMS							
				261,261A,264,264A)							
327	AN960PD10L		. . .	WASHER							2
330	SB113		. . .	ACTUATOR							1
				(V24984)							
				(SPEC S412N104-1)							
333	412N1156-1		. . .	CHASSIS ASSY							1
				(USED ON ITEM 261,261A)							
334	412N1156-13		. . .	CHASSIS ASSY							1
				(USED ON ITEM 262)							
336	412N1156-2		. . .	CHASSIS ASSY							1
				(USED ON ITEM 264)							
-337	412N1156-14		. . .	CHASSIS ASSY							1
				(USED ON ITEM 265)							
339	6041-3BRX225		. . . .	INSERT-DODGE							2
				(V01556)							
342	412N1156-3		. . . .	CHASSIS							1
				(USED ON ITEM 333)							
343	412N1156-15		. . . .	CHASSIS							1
				(USED ON ITEM 334)							
345	412N1156-4		. . . .	CHASSIS							1
				(USED ON ITEM 336)							
-346	412N1156-16		. . . .	CHASSIS							1
				(USED ON ITEM 337)							
348	BACS12ER08K14		. .	SCREW							4
351	AN960PD8			DELETED							
351A	AN960JD8		. .	WASHER							4
354	H10-08BAC			DELETED							
354A	MS21042L03		. .	NUT							4

-Item not Illustrated

# 25-28-30

ILLUSTRATED PARTS LIST

Page 1078

Mar 01/2006



COMPONENT MAINTENANCE MANUAL

FIG/ ITEM	PART NUMBER	AIRLINE PART NUMBER	NOMENCLATURE							USAGE CODE	UNITS PER ASSY
			1	2	3	4	5	6	7		
2-											
357	HL10VAZ6-2										4
360	H10-3BAC										
360A	MS21042L03										4
363	412N1117-1										1
366	412N1117-2										1
369	412N1153-101										1
372	BACS12ER08K6										2
375	BACS12ER06K8										4
378	SL210-06-2										4
381	NAS514P832-5										4
384	SL210-08-1										4
387	412N1113-7										1
390	412N1113-8										1
393	H3-1145-1-5760										1

-Item not Illustrated

**25-28-30**

ILLUSTRATED PARTS LIST

Page 1079

Mar 01/2006



## COMPONENT MAINTENANCE MANUAL

FIG/ ITEM	PART NUMBER	AIRLINE PART NUMBER	NOMENCLATURE							USAGE CODE	UNITS PER ASSY
			1	2	3	4	5	6	7		
2- 396	BACS12FA3K5		. . SCREW (V06710) (SPEC BACS12FA3K5) (OPT BACS12FA3K5 (V06725)) (OPT BACS12FA3K5 (V06950)) (OPT BACS12FA3K5 (V27624)) (OPT BACS12FA3K5 (V34252)) (OPT BACS12FA3K5 (V56878)) (OPT BACS12FA3K5 (V73197)) (OPT BACS12FA3K5 (V80539)) (OPT BACS12FA3K5 (V92215)) (OPT BACS12FA3K5 (V93907)) (OPT BACS12FA3K5 (V97928))								8
399	BACS12FA3K5		. . SCREW (V06710) (SPEC BACS12FA3K5) (OPT BACS12FA3K5 (V06725)) (OPT BACS12FA3K5 (V06950)) (OPT BACS12FA3K5 (V27624)) (OPT BACS12FA3K5 (V34252)) (OPT BACS12FA3K5 (V56878)) (OPT BACS12FA3K5 (V73197)) (OPT BACS12FA3K5 (V80539)) (OPT BACS12FA3K5 (V92215)) (OPT BACS12FA3K5 (V93907)) (OPT BACS12FA3K5 (V97928))								34
402	412N1145-27		. . BRACKET								1
405	412N1145-28		. . BRACKET								1
408	412N1147-1		. . SUPPORT-PASS SVCE UNIT								1
411	BACS12ER08K12		. . SCREW (SPEC BACS12ER08K12)								11
414	AN960PD8		DELETED								
414A	AN960JD8		. . WASHER								11
417	H10-08BAC		. . NUT (V15653) (SPEC BACN10JC08)								11
417A	MS21042L08		. . NUT								11
420	412N1146-1		. . SUPPORT ASSY-BULLNOSE								1
423	BACR15DR3		. . . RIVET (SIZE DETERMINED ON INST)								4

-Item not Illustrated

# 25-28-30

ILLUSTRATED PARTS LIST

Page 1080

Mar 01/2006



## COMPONENT MAINTENANCE MANUAL

FIG/ ITEM	PART NUMBER	AIRLINE PART NUMBER	NOMENCLATURE							USAGE CODE	UNITS PER ASSY	
			1	2	3	4	5	6	7			
2-												
426	BR1000AD8											2
429	412N1146-41											1
432	65C27011-4											1
510	65C27011-1304											1
513	NAS1836-3-11											8
516	65C27011-2101											1
519	NAS1836-3-11											4
522	65C27011-2001											1
525	SL2334-3A2											8
528	65C27011-2201											1
531	NAS1836-3-11											4
540	65C27011-1005											1
543	NAS1836-3-11											34
546	65C27011-1201											1
552	SL2334-3A2											11
555	65C27011-1204											1
558	NAS1836-3-11											8
630	65C27011-1252											1
635	NAS1836-3-11											4
640	NAS1836-4-11											1
645	412N1112-34											1
650	65C27008-15											1

-Item not Illustrated

# 25-28-30

ILLUSTRATED PARTS LIST

Page 1081

Mar 01/2006

COMPONENT MAINTENANCE MANUAL

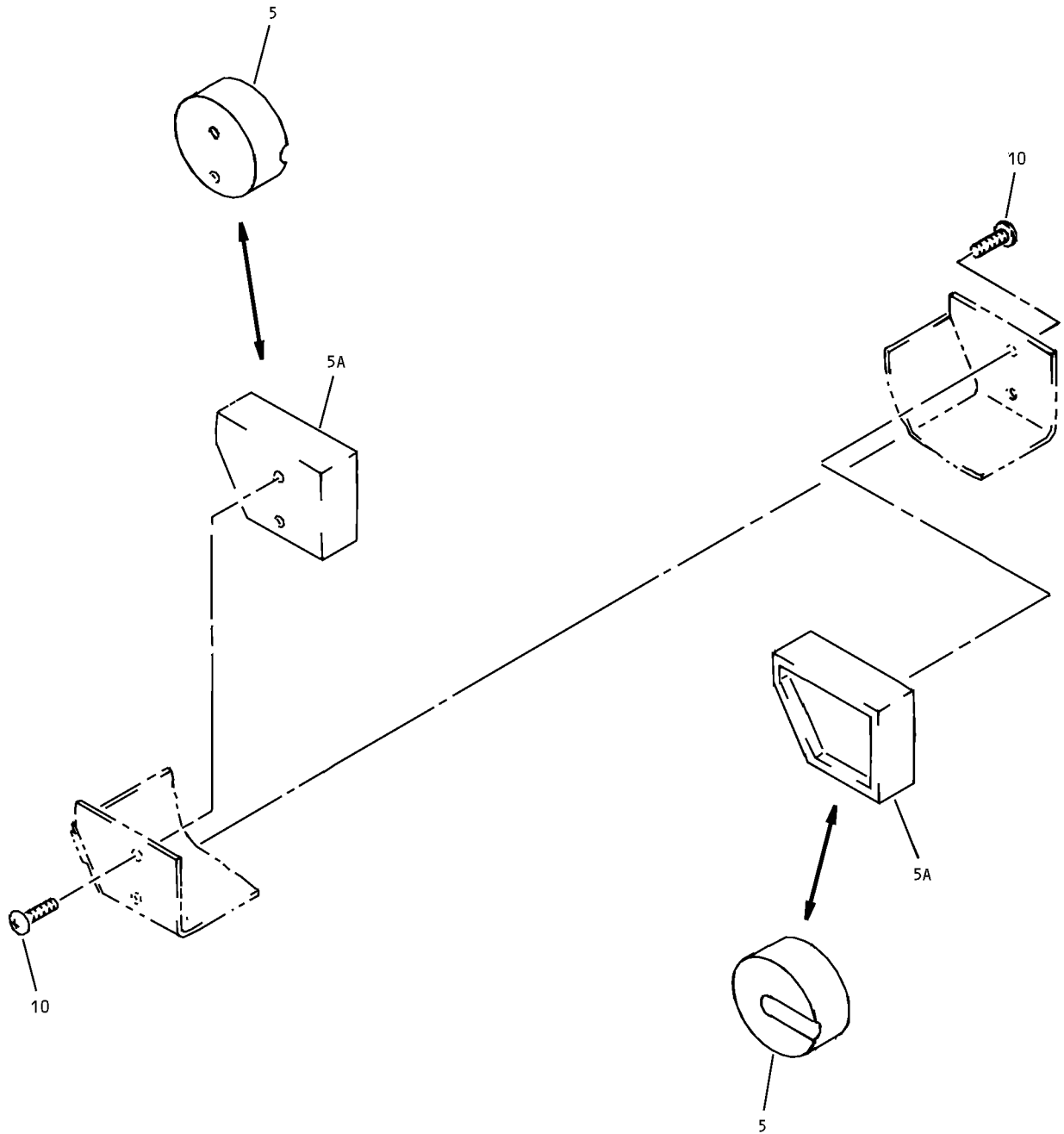

Ceiling Light Housing Assembly  
IPL Figure 80

**25-28-30**

ILLUSTRATED PARTS LIST

Page 1082

Mar 01/2006



## COMPONENT MAINTENANCE MANUAL

FIG/ ITEM	PART NUMBER	AIRLINE PART NUMBER	NOMENCLATURE							USAGE CODE	UNITS PER ASSY
			1	2	3	4	5	6	7		
80- -1	800000255-11		LIGHT HOUSING ASSY-CLG (V05617) (SPEC S417N507-11) (THIS ASSEMBLY IS NOT BOEING MANUFACTURED. PARTS BREAKDOWN FOR REFERENCE ONLY. CONSULT VENDOR FOR ANY ADDITIONAL INFORMATION.)							A	RF
-1A	800000255-12		LIGHT HOUSING ASSY-CLG (V05617) (SPEC S417N507-12) (THIS ASSEMBLY IS NOT BOEING MANUFACTURED. PARTS BREAKDOWN FOR REFERENCE ONLY. CONSULT VENDOR FOR ANY ADDITIONAL INFORMATION.)							B	RF
-1B	800000255-14		LIGHT HOUSING ASSY-CLG (V05617) (SPEC S417N507-14) (THIS ASSEMBLY IS NOT BOEING MANUFACTURED. PARTS BREAKDOWN FOR REFERENCE ONLY. CONSULT VENDOR FOR ANY ADDITIONAL INFORMATION.)							C	RF
-1C	800000255-1		LIGHT HOUSING ASSY-CLG (V05617) (SPEC S417N507-1) (THIS ASSEMBLY IS NOT BOEING MANUFACTURED. PARTS BREAKDOWN FOR REFERENCE ONLY. CONSULT VENDOR FOR ANY ADDITIONAL INFORMATION.)							D	RF
-1D	800000255-2		LIGHT HOUSING ASSY-CLG (V05617) (SPEC S417N507-2) (THIS ASSEMBLY IS NOT BOEING MANUFACTURED. PARTS BREAKDOWN FOR REFERENCE ONLY. CONSULT VENDOR FOR ANY ADDITIONAL INFORMATION.)							E	RF

-Item not Illustrated

# 25-28-30

ILLUSTRATED PARTS LIST

Page 1083

Mar 01/2006



COMPONENT MAINTENANCE MANUAL

FIG/ ITEM	PART NUMBER	AIRLINE PART NUMBER	NOMENCLATURE							USAGE CODE	UNITS PER ASSY
			1	2	3	4	5	6	7		
80- -1E	800000255-4		LIGHT HOUSING ASSY-CLG (V05617) (SPEC S417N507-4) (THIS ASSEMBLY IS NOT BOEING MANUFACTURED. PARTS BREAKDOWN FOR REFERENCE ONLY. CONSULT VENDOR FOR ANY ADDITIONAL INFORMATION.)							E	RF
5	BV03112-03-33		. HOLDER-BRUCE LAMP (V17023) (USED ON ITEMS 1,1A,1B)								2
-5A	BV03112-33		. HOLDER-BRUCE LAMP (V17023) (USED ON ITEM 1C,1D,1E)								2
10	MS35206-323		. SCREW								4

-Item not Illustrated