



**COMPONENT MAINTENANCE
MANUAL
WITH
ILLUSTRATED PARTS LIST**

**OVERHEAD STOWAGE COMPARTMENT
ASSEMBLY**

**PART NUMBER
65C27006-47, -94**

BOEING PROPRIETARY, CONFIDENTIAL, AND/OR TRADE SECRET

Copyright © 1995 The Boeing Company
Unpublished Work - All Rights Reserved

Boeing claims copyright in each page of this document only to the extent that the page contains copyrightable subject matter. Boeing also claims copyright in this document as a compilation and/or collective work.

This document includes proprietary information owned by The Boeing Company and/or one or more third parties. Treatment of the document and the information it contains is governed by contract with Boeing. For more information, contact The Boeing Company, P.O. Box 3707, Seattle, Washington 98124.

Boeing, the Boeing signature, the Boeing symbol, 707, 717, 727, 737, 747, 757, 767, 777, 787, Dreamliner, BBJ, DC-8, DC-9, DC-10, KC-10, KDC-10, MD-10, MD-11, MD-80, MD-88, MD-90, P-8A, Poseidon and the Boeing livery are all trademarks owned by The Boeing Company; and no trademark license is granted in connection with this document unless provided in writing by Boeing.

PUBLISHED BY BOEING COMMERCIAL AIRPLANES GROUP, SEATTLE, WASHINGTON, USA
A DIVISION OF THE BOEING COMPANY
PAGE DATE: Jul 01/2009

25-28-45

Page 1
Jul 01/2009



COMPONENT MAINTENANCE MANUAL

Revision No. 7
Jul 01/2009

To: All holders of OVERHEAD STOWAGE COMPARTMENT ASSEMBLY 25-28-45.

Attached is the current revision to this COMPONENT MAINTENANCE MANUAL

The COMPONENT MAINTENANCE MANUAL is furnished either as a printed manual, on microfilm, or digital products, or any combination of the three. This revision replaces all previous microfilm cartridges or digital products. All microfilm and digital products are reissued with all obsolete data deleted and all updated pages added.

For printed manuals, changes are indicated on the List of Effective Pages (LEP). The pages which are revised will be identified on the LEP by an R (Revised), A (Added), O (Overflow, i.e. changes to the document structure and/or page layout), or D (Deleted). Each page in the LEP is identified by Chapter-Section-Subject number, page number and page date.

Pages replaced or made obsolete by this revision should be removed and destroyed.

ATTENTION

IF YOU RECEIVE PRINTED REVISIONS, PLEASE VERIFY THAT YOU HAVE RECEIVED AND FILED THE PREVIOUS REVISION. BOEING MUST BE NOTIFIED WITHIN 30 DAYS IF YOU HAVE NOT RECEIVED THE PREVIOUS REVISION. REQUESTS FOR REVISIONS OTHER THAN THE PREVIOUS REVISION WILL REQUIRE A COMPLETE MANUAL REPRINT SUBJECT TO REPRINT CHARGES SHOWN IN THE DATA AND SERVICES CATALOG.

25-28-45
TRANSMITTAL LETTER
Page 1
Jul 01/2009



COMPONENT MAINTENANCE MANUAL

Location of Change

Description of Change

NO HIGHLIGHTS

25-28-45

HIGHLIGHTS

Page 1

Jul 01/2009



COMPONENT MAINTENANCE MANUAL

Subject/Page	Date	Subject/Page	Date	Subject/Page	Date
TITLE PAGE		25-28-45 CLEANING (cont)		25-28-45 ILLUSTRATED PARTS LIST (cont)	
O 1	Jul 01/2009	402	BLANK	1007	Mar 01/2006
2	BLANK	25-28-45 CHECK		1008	Mar 01/2006
25-28-45 TRANSMITTAL LETTER		501	Mar 01/2006	1009	Mar 01/2006
O 1	Jul 01/2009	502	BLANK	1010	Mar 01/2006
2	BLANK	25-28-45 REPAIR - GENERAL		1011	Mar 01/2006
25-28-45 HIGHLIGHTS		601	Mar 01/2007	1012	Mar 01/2006
O 1	Jul 01/2009	602	BLANK	1013	Mar 01/2006
2	BLANK	25-28-45 REPAIR 1-1		1014	Mar 01/2006
25-28-45 EFFECTIVE PAGES		601	Nov 01/2006	1015	Mar 01/2006
1 thru 2	Jul 01/2009	602	BLANK	1016	Mar 01/2006
25-28-45 CONTENTS		25-28-45 REPAIR 2-1		1017	Mar 01/2006
1	Mar 01/2006	601	Mar 01/2006	1018	Mar 01/2006
2	BLANK	602	BLANK	1019	Mar 01/2006
25-28-45 TR AND SB RECORD		25-28-45 REPAIR 3-1		1020	Mar 01/2006
1	Mar 01/2006	601	Mar 01/2006	1021	Mar 01/2006
2	BLANK	602	BLANK	1022	Mar 01/2006
25-28-45 REVISION RECORD		25-28-45 REPAIR 4-1		1023	Mar 01/2006
1	Mar 01/2006	601	Mar 01/2006	1024	Mar 01/2006
2	Mar 01/2006	602	BLANK	1025	Mar 01/2006
25-28-45 RECORD OF TEMPORARY REVISIONS		25-28-45 REPAIR 5-1		1026	Mar 01/2006
1	Mar 01/2006	601	Mar 01/2007	1027	Mar 01/2006
2	Mar 01/2006	602	BLANK	1028	Mar 01/2006
25-28-45 INTRODUCTION		25-28-45 ASSEMBLY		1029	Mar 01/2006
1	Mar 01/2009	701	Mar 01/2006	1030	Mar 01/2006
2	BLANK	702	BLANK	1031	Mar 01/2006
25-28-45 DESCRIPTION AND OPERATION		25-28-45 FITS AND CLEARANCES		1032	Mar 01/2006
1	Mar 01/2006	801	Mar 01/2006	1033	Mar 01/2006
2	BLANK	802	BLANK	1034	Mar 01/2006
25-28-45 TESTING AND FAULT ISOLATION		25-28-45 SPECIAL TOOLS, FIXTURES, AND EQUIPMENT		1035	Mar 01/2006
101	Mar 01/2006	901	Mar 01/2006	1036	Mar 01/2006
102	BLANK	902	BLANK	1037	Mar 01/2006
25-28-45 DISASSEMBLY		25-28-45 ILLUSTRATED PARTS LIST		1038	Mar 01/2006
301	Mar 01/2006	1001	Nov 01/2008	1039	Mar 01/2006
302	BLANK	1002	Jul 01/2006	1040	Mar 01/2006
25-28-45 CLEANING		1003	Jul 01/2006	1041	Mar 01/2006
401	Mar 01/2006	1004	Nov 01/2006	1042	Mar 01/2006
		1005	Mar 01/2006	1043	Mar 01/2006
		1006	Jul 01/2006	1044	Mar 01/2006

A = Added, R = Revised, D = Deleted, O = Overflow

25-28-45

EFFECTIVE PAGES

Page 1

Jul 01/2009



COMPONENT MAINTENANCE MANUAL

Subject/Page	Date	Subject/Page	Date	Subject/Page	Date
25-28-45 ILLUSTRATED PARTS LIST (cont)		25-28-45 ILLUSTRATED PARTS LIST (cont)			
1045	Mar 01/2006	1083	Mar 01/2006		
1046	Mar 01/2006	1084	Mar 01/2006		
1047	Mar 01/2006	1085	Mar 01/2006		
1048	Mar 01/2006	1086	Mar 01/2006		
1049	Mar 01/2006	1087	Mar 01/2006		
1050	Mar 01/2006	1088	Mar 01/2006		
1051	Mar 01/2006	1089	Mar 01/2006		
1052	Mar 01/2006	1090	Mar 01/2006		
1053	Mar 01/2006	1091	Mar 01/2006		
1054	Mar 01/2006	1092	Mar 01/2006		
1055	Mar 01/2006	O 1093	Jul 01/2009		
1056	Mar 01/2006	1094	Mar 01/2006		
1057	Mar 01/2006	1095	Mar 01/2006		
1058	Mar 01/2006	1096	Mar 01/2006		
1059	Mar 01/2006				
1060	Mar 01/2006				
1061	Mar 01/2006				
1062	Mar 01/2006				
1063	Mar 01/2006				
1064	Mar 01/2006				
1065	Mar 01/2006				
1066	Mar 01/2006				
1067	Mar 01/2006				
1068	Mar 01/2006				
1069	Mar 01/2006				
1070	Mar 01/2006				
1071	Mar 01/2006				
1072	Mar 01/2006				
1073	Mar 01/2006				
1074	Mar 01/2006				
1075	Mar 01/2006				
1076	Mar 01/2006				
1077	Mar 01/2006				
1078	Mar 01/2006				
1079	Mar 01/2006				
1080	Mar 01/2006				
1081	Mar 01/2006				
1082	Mar 01/2006				

A = Added, R = Revised, D = Deleted, O = Overflow

25-28-45

EFFECTIVE PAGES

Page 2

Jul 01/2009

**COMPONENT MAINTENANCE MANUAL****TABLE OF CONTENTS**

<u>Paragraph Title</u>		<u>Page</u>
OVERHEAD STOWAGE COMPARTMENT ASSEMBLY - DESCRIPTION AND OPERATION		1
TESTING AND FAULT ISOLATION	(Not Applicable)	
DISASSEMBLY		301
CLEANING	(Not Applicable)	
CHECK	(Not Applicable)	
REPAIR		601
ASSEMBLY		701
FITS AND CLEARANCES	(Not Applicable)	
SPECIAL TOOLS, FIXTURES, AND EQUIPMENT	(Not Applicable)	
ILLUSTRATED PARTS LIST		1001

25-28-45

CONTENTS

Page 1

Mar 01/2006



COMPONENT MAINTENANCE MANUAL

TEMPORARY REVISION AND SERVICE BULLETIN RECORD

BOEING SERVICE BULLETIN	BOEING TEMPORARY REVISION	OTHER DIRECTIVE	DATE OF INCORPORATION INTO MANUAL
		PRR 33180-48	DEC 05/85
25A1283		PRR 35041-2R	SEP 05/92
25-1294		PRR 35041-2R	SEP 05/92

25-28-45

TR AND SB RECORD

Page 1

Mar 01/2006



COMPONENT MAINTENANCE MANUAL

All temporary revisions to this manual will be accompanied by a cover sheet bearing the temporary revision number. Enter the temporary revision number in numerical order, together with the temporary revision date, the date the temporary revision is inserted and the initials of the person filing. When the temporary revision is incorporated or cancelled, and the pages are removed, enter the date the pages are removed and the initials of the person who removed the temporary revision.

Table with two main sections. Each section has columns for 'Temporary Revision', 'Inserted', and 'Removed'. The first section has sub-columns for 'Number' and 'Date'. The second section has sub-columns for 'Date' and 'Initials'. The table is currently empty.

25-28-45

RECORD OF TEMPORARY REVISION

Page 1

Mar 01/2006



COMPONENT MAINTENANCE MANUAL

Temporary Revision		Inserted		Removed	
Number	Date	Date	Initials	Date	Initials

Temporary Revision		Inserted		Removed	
Date	Initials	Number	Date	Date	Initials

25-28-45

RECORD OF TEMPORARY REVISION

Page 2

Mar 01/2006



COMPONENT MAINTENANCE MANUAL

INTRODUCTION

1. General

- A. The instructions in this manual supply the data necessary to do the maintenance functions together with the test, fault isolation, repair, and replacement of the defective parts.
- B. This manual is divided into different parts:
 - (1) Title Page
 - (2) Transmittal Letter
 - (3) Highlights
 - (4) List of Effective Pages
 - (5) Table of Contents
 - (6) Temporary Revision & Service Bulletin Record
 - (7) Record of Revisions
 - (8) Record of Temporary Revisions
 - (9) Introduction
 - (10) Procedures & IPL Sections
- C. Components that can be repaired have a different repair number for each specified repair. To find the repair number location of a component, look in the Repair-General procedure at the beginning of the REPAIR section. The Repair-General procedure also has an explanation of the True Position Dimension symbols used.
- D. All dimensions, measures, quantities and weights included are in English units. When metric equivalents are given they will be in the parentheses that follow the English units.
- E. The introduction to the Illustrated Parts List (IPL) shows how the IPL data is used.
- F. Design changes, optional parts, configuration differences and Service Bulletin modifications may cause different part numbers. These part numbers are identified in the IPL with an alphabetical letter which is added to the end of the basic item number. This new item number is referred to as an alpha-variant. Throughout the manual, IPL basic item number references also apply to alpha-variants unless shown differently.
- G. The tool reference numbers found in the individual procedures and in the Special Tools, Fixtures, and Equipment section are used to identify if a tool is a standard tool (STD-XXXX), a commercial tool (COM-XXXX), or a Special Tool (SPL-XXXX). This reference number is also used to distinguish between tools with similar names in the same procedure. These reference numbers are for use in the documentation only. They are not to be used for ordering tools.

25-28-45

INTRODUCTION

Page 1

Mar 01/2009



COMPONENT MAINTENANCE MANUAL

OVERHEAD STOWAGE COMPARTMENT ASSEMBLY - DESCRIPTION AND OPERATION

1. Description

- A. The overhead stowage compartment is composed of a nomex honeycomb core body which supports a light assembly, bullnose and PSU supports, fittings and brackets, latches which mount on the bullnose extrusion and doors which connect to the body by four hinges with mechanical actuators.

2. Operation

- A. The door is restrained in the closed position by engagement of pawls on the latch with striker rollers on each end of the door. When force is applied to the latch handle, the pawls disengage from the striker rollers and actuator force opens and rotates the door upwards.

3. Leading Particulars (approximate)

- A. Width – 28 inches
- B. Length – 60 inches
- C. Height – 14 inches
- D. Weight – 20-27 pounds

25-28-45

DESCRIPTION AND OPERATION

Page 1

Mar 01/2006



COMPONENT MAINTENANCE MANUAL

TESTING AND FAULT ISOLATION

(NOT APPLICABLE)

25-28-45

TESTING AND FAULT ISOLATION

Page 101

Mar 01/2006



COMPONENT MAINTENANCE MANUAL

DISASSEMBLY

1. Disassembly

CAUTION: THE STOWAGE ASSEMBLY CONSISTS OF APPEARANCE ITEMS. SPECIAL CARE MUST BE TAKEN TO PREVENT MARRING VISIBLE SURFACES.

NOTE: Disassemble this component only as necessary to complete fault isolation, determine part serviceability, perform required repairs, and restore unit to serviceable condition.

A. No special instructions required. Use standard industry practices.

25-28-45

DISASSEMBLY

Page 301

Mar 01/2006



COMPONENT MAINTENANCE MANUAL

CLEANING

(NOT APPLICABLE)

25-28-45

CLEANING
Page 401

Mar 01/2006



COMPONENT MAINTENANCE MANUAL

CHECK

(NOT APPLICABLE)

25-28-45

CHECK
Page 501
Mar 01/2006



COMPONENT MAINTENANCE MANUAL

REPAIR

1. Contents

A. Repair, refinish, and replacement procedures are included in separate repair sections as follows:

Table 601:

P/N	Name	REPAIR
412N1119	FITTING ASSY	1-1
65C27006	COMPARTMENT ASSY	2-1
65C27009	MODULE ASSY	3-1
65C27017	BRACKET ASSY	4-1
- - -	MISC PARTS	5-1

2. Standard Practices

A. Refer to the following standard practices, as applicable, for details in individual repairs.

- SOPM 20-30-02 Stripping of Protective Finishes
- SOPM 20-41-01 Decoding Table for Boeing Finish Codes
- SOPM 20-41-02 Application of Chemical and Solvent Resistant Finishes
- SOPM 20-41-04 Application and Repair of Interior Decorative Finishes
- SOPM 20-43-01 Chromic Acid Anodizing
- SOPM 20-50-03 Bearing Installation and Retention
- SOPM 20-50-12 Application of Adhesives

3. Materials

NOTE: Equivalent substitutes may be used.

A. Adhesive –

- (1) Type 70 adhesive, A00028
- (2) Type 89 urethane adhesive, A50055

B. Enamel – coating, C00040

C. Primer – primer, C00259

25-28-45

REPAIR - GENERAL

Page 601

Mar 01/2007



COMPONENT MAINTENANCE MANUAL

FITTING ASSEMBLY - REPAIR 1-1

412N1119-1

1. General

- A. This procedure has the data necessary to repair and refinish the fitting assembly IPL Figure 1.
- B. Refer to REPAIR-GENERAL, Paragraph 2. for the Standard Overhaul Practices Manual (SOPM) subjects identified in this procedure.
- C. Refer to REPAIR-GENERAL, Paragraph 3. for the description of the consumable codes identified in this procedure.
- D. Refer to IPL Figure 1 for item numbers.

2. Bushing Replacement

- A. Remove bushing (84, IPL Figure 1).
- B. Install new bushing per SOPM 20-50-03.
- C. Machine 0.375-0.380 inch hole through bushing.

3. Refinish

- A. Fitting (87) – Chromic acid anodize and apply one coat primer, C00259 (F-18.13), Material: Al alloy.

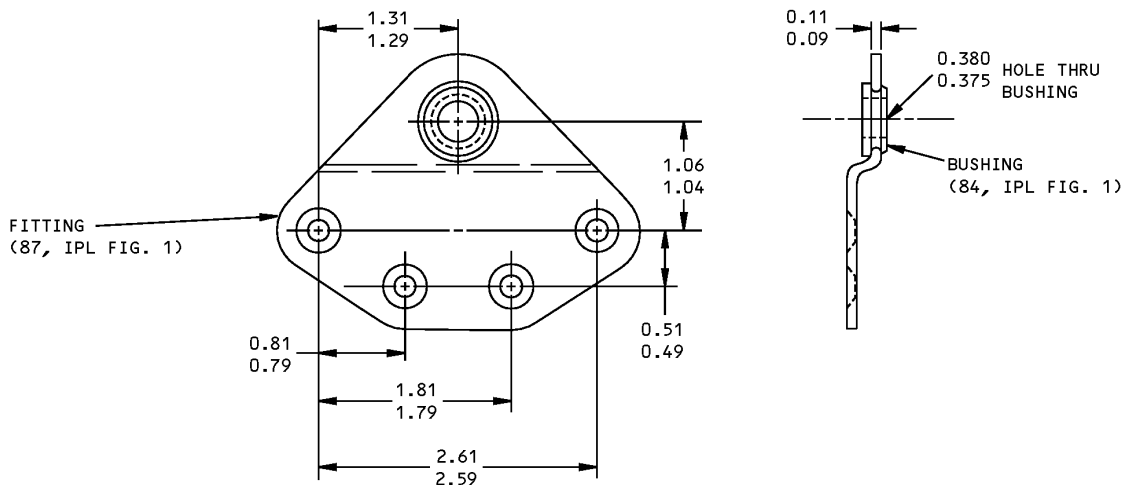

ALL DIMENSIONS ARE IN INCHES

Bushing Replacement
Figure 601

25-28-45

REPAIR 1-1

Page 601

Nov 01/2006



COMPONENT MAINTENANCE MANUAL

COMPARTMENT ASSEMBLY - REPAIR 2-1

65C27006 Series

1. General

- A. This procedure has the data necessary to repair the compartment assembly.
- B. Refer to REPAIR-GENERAL, Paragraph 2. for the Standard Overhaul Practices Manual (SOPM) subjects identified in this procedure.
- C. Refer to REPAIR-GENERAL, Paragraph 3. for the description of the consumable codes identified in this procedure.
- D. Refer to IPL Figure 1 and IPL Figure 2 for item numbers.

2. Fitting Replacement

- A. Remove fitting (10, 159, 280, IPL Figure 2 and IPL Figure 2).
- B. Bond fitting to compartment using type 70 adhesive, A00028 per SOPM 20-50-12.

3. Bracket and Shim Replacement

- A. Remove bracket (153, IPL Figure 2).
- B. Remove shim (156, IPL Figure 2).
- C. Bond shim and bracket to compartment using type 70 adhesive, A00028 per SOPM 20-50-12.

4. Seal Replacement

- A. Remove seal (192, IPL Figure 2).
- B. Bond seal to filler panel using adhesive type 90, optional adhesive, A00016 per SOPM 20-50-12 .

5. Trim Replacement

- A. Remove trim (126, IPL Figure 1; 186, IPL Figure 2).
- B. Bond trim to compartment using type 70 adhesive, A00028 per SOPM 20-50-12.

25-28-45

REPAIR 2-1

Page 601

Mar 01/2006



COMPONENT MAINTENANCE MANUAL

MODULE ASSEMBLY - REPAIR 3-1

65C27009 Series

1. General

- A. This procedure has the data necessary to repair the module assembly.
- B. Refer to REPAIR-GENERAL, Paragraph 2. for the Standard Overhaul Practices Manual (SOPM) subjects identified in this procedure.
- C. Refer to REPAIR-GENERAL, Paragraph 3. for the description of the consumable codes identified in this procedure.
- D. Refer to IPL Figure 1 and IPL Figure 2 for item numbers.

2. Fitting Replacement

- A. Remove fitting (805, IPL Figure 2).
- B. Bond fitting to module using adhesive, A00028.

3. Support Replacement

- A. Remove support (395, IPL Figure 1; 820, IPL Figure 2).
- B. Bond support to module using adhesive, A00028.

4. Foam Replacement

- A. Remove foam (168, IPL Figure 1; 126, IPL Figure 2).
- B. Bond foam to module using adhesive type 90, optional adhesive, A00016.

5. Retainer Replacement

- A. Remove retainer (255, 258, IPL Figure 1; 300, 303, IPL Figure 2).
- B. Bond retainer to module using urethane adhesive, A50055, optional adhesive, A00028.

25-28-45

REPAIR 3-1

Page 601

Mar 01/2006



COMPONENT MAINTENANCE MANUAL

BRACKET ASSEMBLY - REPAIR 4-1

65C27017-5, -21

1. General

- A. This procedure has the data necessary to refinish the bracket assembly IPL Figure 2.
- B. Refer to REPAIR-GENERAL, Paragraph 2. for the Standard Overhaul Practices Manual (SOPM) subjects identified in this procedure.
- C. Refer to REPAIR-GENERAL, Paragraph 3. for the description of the consumable codes identified in this procedure.
- D. Refer to IPL Figure 2 for item numbers.

2. Bushing Replacement

- A. Remove bushing (150, IPL Figure 2).
- B. Install new bushing per SOPM 20-50-03.
- C. Machine 0.375-0.380 inch hole through bushing per REPAIR 1-1, Figure 601.

3. Refinish

- A. Bracket (153, IPL Figure 2) – Chemical treat and apply primer, C00259 (F-18.06). Material: Al alloy.

25-28-45

REPAIR 4-1

Page 601

Mar 01/2006



COMPONENT MAINTENANCE MANUAL

MISCELLANEOUS PARTS REFINISH - REPAIR 5-1

1. Procedure

A. Repair of parts listed in REPAIR 5-1, Table 601 consists of restoration of original finish.

Table 601: Refinish Details

IPL FIG. & ITEM	MATERIAL	FINISH
Fig. 1		
Fitting (9,90,117) Filler (93) Bracket (383) Support (174)	Al alloy	Chromic acid anodize and apply primer, C00259 (F-18.13).
Bracket (129,144,147) Washer - cupped (69)	Al alloy	Chemical treat and apply primer, C00259(F-18.06).
Support (395)	Al alloy	Apply colorless alodine coating (F-14.05).
Support (416)	Al alloy	Sulfuric acid anodize (F-14.2992).
Fig. 2		
Fitting (10,24,159, 258) Bracket (790) Support (129)	Al alloy	Chromic acid anodize and apply primer, C00259 (F-18.13).
Bracket (12,90,93, 102) Fitting (485,945) Washer - cupped (39)	Al alloy	Chemical treat and apply primer, C00259 (F-18.06).
Fitting (795)	Al alloy	Alodize to meet the requirements of MIL-A-8625 (F.17-05).
Support (820)	Al alloy	Apply colorless alodine coating (F-14.05).
Support (885,885A)	Al alloy	Sulfuric acid anodize (F-14.2992).
Fig. 11		
Bracket (85)	Al alloy	Chemical treat and apply primer, C00259 (F-18.06).
Bracket (150,190)	Al alloy	Chemical treat to meet the require- ments of MIL-C-5541 (F-17.07).
Fig. 12		
Bracket (145)	Al alloy	Chemical treat and apply primer, C00259 (F-18.06).
Bracket (120,155,235, 275)	Al alloy	Chemical treat to meet the requirements of MIL-C-5541 (F-17.07).

25-28-45

REPAIR 5-1

Page 601

Mar 01/2007



COMPONENT MAINTENANCE MANUAL

ASSEMBLY

1. ASSEMBLY

CAUTION: THE STOWAGE ASSEMBLY CONSISTS OF APPEARANCE ITEMS. SPECIAL CARE MUST BE TAKEN TO PREVENT MARRING VISIBLE SURFACES.

A. No special instructions required. Use standard industry practices.

25-28-45

ASSEMBLY

Page 701

Mar 01/2006



COMPONENT MAINTENANCE MANUAL

FITS AND CLEARANCES

(NOT APPLICABLE)

25-28-45

FITS AND CLEARANCES

Page 801

Mar 01/2006



COMPONENT MAINTENANCE MANUAL

SPECIAL TOOLS, FIXTURES, AND EQUIPMENT

(NOT APPLICABLE)

25-28-45

SPECIAL TOOLS, FIXTURES, AND EQUIPMENT

Page 901

Mar 01/2006



COMPONENT MAINTENANCE MANUAL

ILLUSTRATED PARTS LIST

1. Introduction

- A. The Illustrated Parts List (IPL) contains an illustration and a list of component parts you can repair or replace. The Illustrated Parts Catalog (IPC) shows how to use the Boeing part number system.
- B. This shows how parts are related: The relation of each item to its next higher assembly (NHA) is shown in the NOMENCLATURE column. Use the indenture system that follows:

1	2	3	4	5	6	7
.	Assembly					
.	Attaching parts for assembly					
.	.	Detail parts for assembly				
.	.	Subassembly				
.	.	Attaching parts for subassembly				
.	.	.	Detail parts for subassembly			
.	.	.	Sub-subassembly			
.	.	.	Attaching parts for subassembly			
.	.	.	.	Details parts for sub-subassembly		
						Detail Installation Parts (Included only if installation parts may be sent to the shop as part of assembly)

- C. Each top assembly is given one use code letter (A, B, C, etc.) in the USAGE CODE column. All subsequent component parts in the list can have one or more of the use code letters to show effectivity to top assemblies. A component part without a use code applies to all top assemblies.
- D. An alphabetical letter is added after the item number for optional parts, parts changed by a Service Bulletin, configuration differences (except left-handed and right-handed parts), last engineering releases, and parts added between item numbers in a sequence. The alphabetical letter will not be shown on the illustration for equivalent parts of the same part number.
- E. Color-coded parts are identified with a single digit alpha following the dash number or with "SP" suffix. If the "SP" suffix is used, it represents consolidation of all color codes applicable for a given usage which are not separately listed. Orders for color-coded parts should include the registry number of the airplane for which the parts are ordered.
- F. If a part number is 15 characters long but will not fit in the part number column, the part number will be displayed with a "~" at the end of the line and will be continued on the next line. The "~" denotes that the part number continues on the next line.
- G. Parts changed by a Service Bulletin are shown by PRE SB XXXX and POST SB XXXX added to the NOMENCLATURE column.
- (1) When a new top assembly is added by a Service Bulletin, PRE SB XXXX and POST SB XXXX will be added at the top assembly level only. The configuration differences at the detail part level are shown by use code letters.
- (2) When the top assembly part number is not changed by the Service Bulletin, PRE SB XXXX and POST SB XXXX will be added at the detail level.
- H. Interchangeable Parts

25-28-45

ILLUSTRATED PARTS LIST

Page 1001

Nov 01/2008



COMPONENT MAINTENANCE MANUAL

Optional (OPT)	The part is optional to and interchangeable with other parts that have the same item number.
Replaces, Replaced by and not interchangeable with (REPLACES, REPLACED BY AND NOT INTCHG/W)	The part replaces and is not interchangeable with the initial part.
Replaces, Replaced by (REPLACES, REPLACED BY)	The part replaces and is interchangeable with, or is an alternative to, the initial part.

VENDOR CODES

Code	Name
01556	EMHART FASTENING SYSTEMS GROUP HELI-COIL DIV SHELTER ROCK LANE DANBURY, CONNECTICUT 06810 FORMERLY HELI-COIL DIV OF BLACK AND DECKER
04169	WESTERN SKY INDUSTRIES A DIVISION OF ATLAS CORPORATION 1280 SAN LUIS OBISPO STREET HAYWARD, CALIFORNIA 94544-7916 FORMERLY WESTERN SKY IND VB0008
05617	IDD AEROSPACE CORP 18225 NORTHEAST 76TH STREET PO BOX 97056 REDMOND, WASHINGTON 98073-9756 FORMERLY FARWEST ELEC INC; FORMERY IN BELLEVUE, WA; FORMERLY BELL IND FARWEST MFG DIV; FORMERLY BELL IND ILLUMINATED DISPLAYS DIV
06116	D AND WALES ENGINEERING INC TRUCK AND COACH HEATER MFG CO DIV 802 W BEARDSLEY ELKHART, IN 46514-2230 OBSOLETE RECORD
06710	LAMSON AND SESSIONS CO THE VALLEY-TODECO 12975 BRADLEY AVENUE SYLMAR, CALIFORNIA 91342-3830 FORMERLY VALLEY BOLT CORP VB0097 IN NORTH HOLLYWOOD, CA
06725	AIR INDUSTRIES CORPORATION 12570 KNOTT STREET GARDEN GROVE, CALIFORNIA 92641-3932 FORMERLY AIR INDUSTRIES OF CALIF IN GARDENA, CALIF.

25-28-45

ILLUSTRATED PARTS LIST

Page 1002

Jul 01/2006



COMPONENT MAINTENANCE MANUAL

Code	Name
06950	SCREWCORP VSI AEROSPACE PRODUCTS DIV FAIRCHILD IND DIV 13001 EAST TEMPLE AVENUE PO BOX 730 CITY OF INDUSTRY, CALIFORNIA 91746-1417 FORMERLY VB0096 AND VSI CORP SCREWCORP DIV FORMERLY IN CULVER CITY, CALIFORNIA SCREW CORP SEE V.S.I. CORP SCREWCORP DIVISION
08524	Replaced: [V08524] DEUTSCH FASTENER CORP SEE CODE V97928 Replaced: [V97928] SEE V17446 HUCK INTL by Code: Name and Address below 17446: HUCK INTL INC AEROSPACE FASTENER DIV 900 WATSON CENTER ROAD CARSON, CALIFORNIA 90745-4201 FORMERLY V32134 REXNORD INC; FORMERLY V97928 HUCK INTL Referenced in FORMERLY line below [17419] DEUTSCH COMPANY THE WELLS FARGO BANK BLDG 2444 WILSHIRE BLVD #600 SANTA MONICA, CALIFORNIA 90403 FORMERLY DEUTSCH FASTENER CORP V08524 FORMERLY IN LOS ANGELES
08805	GENERAL ELECTRIC 1975 NOBLE RD CLEVELAND, OHIO 44112-1719
08958	BROWN HOISTING MACHINERY CO BAY CITY, MI 48706 CANCELLED WITHOUT REPLACEMENT RECORD
10630	ANILLO INDUSTRIES, INCORPORATED 2090 NORTH GLASSELL ORANGE, CALIFORNIA 92667 FORMERLY WESTERN WASHER DIV OF SENG CO V87487
11815	CHERRY AEROSPACE FASTENERS DIV OF TEXTRON 1224 EAST WARNER AVENUE PO BOX 2157 SANTA ANA, CALIFORNIA 92707-0157 FORMERLY IN LOS ANGELES, CALIF , FORMERLY CHERRY FASTENERS TOWNSEND DIV OF TEXTRON INC V71087
15633	WATSON INDUSTRIES INC FREMONT, NEBRASKA 68025-4709 OBSOLETE, UNKNOWN TO LOCAL POSTAL AUTHORITIES

25-28-45

ILLUSTRATED PARTS LIST

Page 1003

Jul 01/2006



COMPONENT MAINTENANCE MANUAL

Code	Name
15653	ALCOA GLOBAL FASTENERS INC DIV KAYNAR PRODUCTS 800 S STATE COLLEGE BLVD FULLERTON, CALIFORNIA 92831-3001 FORMERLY VK6405 MICRODOT AEROSP LTD; FORMERLY KAYNAR TECH FORMERLY FAIRCHILD FASTENERS KAYNAR DIV
17023	BRUCE INDUSTRIES, INCORPORATED 101 EVANS AVENUE PO BOX 1700 DAYTON, NEVADA 89403 FORMERLY IN GARDENA, CALIFORNIA
24984	HYDRAFLOW 1881 W MALVERN FULLERTON, CALIFORNIA 92833-2403 FORMERLY IN CERRITOS, CA
27624	PB FASTENERS DIV OF BRILES PAUL R 1700 WEST 132ND STREET GARDENA, CALIFORNIA 90249 FORMERLY PAUL R BRILES INC P.B. FASTENER DIV
29372	ALCOA GLOBAL FASTENERS INC DBA ALCOA FASTENERS SYSTEMS DIV 3000 WEST LOMITA BLVD TORRANCE CALIFORNIA 90505-5103 FORMERLY CALFAX INC V11907; NEWTON INSERT CO V98004;REXNORD INC SPECIALTY FASTERNER DIV AND DELRON CO V82831; REXNORD INC TRIDAIR IND; FORMERLY FAIRCHAIDL IND INC
34252	GULF OIL CO USA DIV OF GULF OIL CORP PO BOX 1519 HOUSTON, TEXAS 77001
34941	HARPER ENGINEERING COMPANY 200 SOUTH TOBIN STREET RENTON, WASHINGTON 98055-1307
52828	REPUBLIC FASTENER MFG CORP 1300 RANCHO CONEJO BLVD NEWBURY PARK, CALIFORNIA 91320-1405 FORMERLY IN SYLMAR, CALIFORNIA

25-28-45

ILLUSTRATED PARTS LIST

Page 1004

Nov 01/2006



COMPONENT MAINTENANCE MANUAL

Code	Name
56878	SPS TECHNOLOGIES INC AEROSPACE AND INDUSTRIAL PRODUCTS DIV 301 HIGHLAND AVE JENKINTOWN, PENNSYLVANIA 19046 FORMERLY STANDARD PRESSED STEEL FORMERLY IN SALT LAKE, UTAH
60116	PSI WEST 255 SOUTH 7TH AVENUE CITY OF INDUSTRY, CALIFORNIA 91744-3079 FORMERLY V0812B
71087	Replaced: [V71087] BOOTS ACFT NUT DIV TOWNSEND CO SEE TEXTRON INC CHERRY FASTENER TOWNSEND DIV V11815 by Code: Name and Address below 11815: CHERRY AEROSPACE FASTENERS DIV OF TEXTRON 1224 EAST WARNER AVENUE PO BOX 2157 SANTA ANA, CALIFORNIA 92707-0157 FORMERLY IN LOS ANGELES, CALIF , FORMERLY CHERRY FASTENERS TOWNSEND DIV OF TEXTRON INC V71087
72962	HARVARD INDUSTRIES INC 3 WERNER WAY SUITE 210 LEBANON, NEW JERSEY 08833 FORMERLY ESNA V7A079 FORMERLY ELASTIC STOP NUT IN UNION, NJ
73197	HI-SHEAR TECHNOLOGY CORP 2600 SKYPARK DRIVE TORRANCE, CALIFORNIA 90509
80539	SPS TECHNOLOGIES INC DIV AERPSOACE - SANTA ANA 2701 SOUTH HARBOR BOULEVARD SANTA ANA, CALIFORNIA 92704-5803 FORMERLY NUTT-SHEL DIV OF SPC WESTERN CO V80539 AND STANDARD PRESSED STEEL WESTERN DIV V17279
83014	HARTWELL CORPORATION 900 SOUTH RICHFIELD ROAD PLACENTIA, CALIFORNIA 92670-6732 FORMERLY V0532B IN LOS ANGELES, CALIFORNIA

25-28-45

ILLUSTRATED PARTS LIST

Page 1005

Mar 01/2006

**COMPONENT MAINTENANCE MANUAL**

Code	Name
92215	FAIRCHILD IND INC FAIRCHILD AEROSPACE FASTENER DIV 3010 W LOMITA BLVD TORRANCE, CALIFORNIA 90505-5102 FORMERLY VOI-SHAN IN CULVER CITY, CALIF
93907	TEXTRON INC CAMCAR DIV 600 18TH AVENUE ROCKFORD, ILLINOIS 61101
97393	SHUR-LOK CORPORATION 2541 WHITE ROAD PO BOX 19584 IRVINE, CALIFORNIA 92623-9584 FORMERLY SHUR LOK CORP VB0060 FORMERLY IN SANTA ANA, CALIFORNIA 92714
97928	Replaced: [V97928] SEE V17446 HUCK INTL by Code: Name and Address below 17446: HUCK INTL INC AEROSPACE FASTENER DIV 900 WATSON CENTER ROAD CARSON, CALIFORNIA 90745-4201 FORMERLY V32134 REXNORD INC; FORMERLY V97928 HUCK INTL

25-28-45

ILLUSTRATED PARTS LIST

Page 1006

Jul 01/2006



COMPONENT MAINTENANCE MANUAL

NUMERICAL INDEX

PART NUMBER	AIRLINE PART NUMBER	FIGURE	ITEM	UNITS PER ASSEMBLY
05939-5		2	66	1
05939-7		1	36	1
		2	66A	1
2055132		1	42	2
		2	72A	2
2055150		2	72	2
22K1-02		1	33	3
		2	63	3
26CL02		1	33	3
		2	63	3
411N3142-28		1	69	2
		2	39	2
412N1113-7		1	365	1
		2	765	1
412N1113-8		1	368	1
		2	770	1
412N1116-17		11	205	1
		12	290	1
412N1116-18		11	215	1
		12	177	1
		12	300	1
412N1116-48		11	210	1
		12	295	1
412N1116-49		11	195	1
		12	280	1
412N1116-76		12	175	1
412N1117-1		1	347	1
412N1117-6		2	795	1
412N1118-1		1	255	2
412N1118-2		1	258	1
		2	300	2
412N1119-1		1	78	1
412N1119-12		1	117	2
		2	285	1

25-28-45

ILLUSTRATED PARTS LIST

Page 1007

Mar 01/2006



COMPONENT MAINTENANCE MANUAL

PART NUMBER	AIRLINE PART NUMBER	FIGURE	ITEM	UNITS PER ASSEMBLY
412N1119-13		2	10	1
412N1119-14		1	9	1
412N1119-2		1	87	1
412N1119-26		2	24	1
412N1119-41		2	159	2
412N1119-60		1	93	1
412N1119-61		1	90	1
412N1130-5		1	126	1
		2	186	2
412N1140-13		1	247	1
		2	256	1
412N1140-17		2	241	1
412N1140-42		1	213	1
		2	212	1
412N1140-59		1	246	1
		2	250	1
412N1140-62		2	253	1
412N1140-71		2	215	1
412N1141-2		1	248	1
		2	259	1
412N1141-5		2	262	1
412N1141-8		1	249	1
		2	265	1
412N1142-16		1	250	1
		2	268	1
412N1142-20		2	271	1
412N1143-11		2	240	2
412N1143-13		1	240	1
		2	243	1
412N1143-14		1	244	1
		2	247	1
412N1145-27		1	383	1
412N1145-29		1	144	4
		2	90	4
412N1145-30		1	147	1

25-28-45

ILLUSTRATED PARTS LIST

Page 1008

Mar 01/2006



COMPONENT MAINTENANCE MANUAL

PART NUMBER	AIRLINE PART NUMBER	FIGURE	ITEM	UNITS PER ASSEMBLY
		2	102	1
412N1145-43		2	925	1
412N1146-2		1	398	1
412N1146-22		1	416	1
412N1146-89		2	830	1
412N1146-90		2	885	1
412N1146-91		2	835	1
412N1146-92		2	885A	1
412N1153-102		1	353	1
412N1153-22		2	735	1
412N1153-30		2	735A	1
412N1154-2		1	264	1
		2	326	1
412N1154-3		1	261	1
		2	320	2
412N1154-4		2	323	1
412N1155-1		1	267	1
		2	330	2
412N1155-10		2	455A	1
412N1155-2		1	270	1
		2	333	1
412N1155-4		2	455	1
412N1155-7		1	268	1
		2	330A	2
412N1155-8		1	271	1
		2	333A	1
412N1156-1		1	314	1
		2	414	1
412N1156-13		1	315	1
		2	417	1
412N1156-14		1	318	1
		2	423	1
412N1156-15		1	324	1
		2	433	1
412N1156-16		1	327	1

25-28-45

ILLUSTRATED PARTS LIST

Page 1009

Mar 01/2006



COMPONENT MAINTENANCE MANUAL

PART NUMBER	AIRLINE PART NUMBER	FIGURE	ITEM	UNITS PER ASSEMBLY
		2	440	1
412N1156-2		1	317	1
		2	420	1
412N1156-20		2	630	1
412N1156-26		2	645	1
412N1156-3		1	323	1
		2	430	1
412N1156-4		1	326	1
		2	436	1
		2	640	1
412N1156-6		2	625	1
412N1215-37		11	225	1
412N1215-95		12	310	1
412N1216-13		11	110	1
		12	190	1
412N1217-19		11	155	1
		12	240	1
412N1217-20		11	190	1
		12	275	1
412N1217-23		11	115	1
		12	200	1
412N1217-24		11	150	1
		12	235	1
412N1217-5		11	85	1
		12	145	1
412N1217-61		12	115	1
412N1217-63		12	120	1
412N1217-77		12	150	1
412N1217-79		12	155	1
412N1227-1		1	273	4
		2	353	2
		2	463	1
412N1245-1		1	232	2
		2	233	2
417N5120-11		2	69	1

25-28-45

ILLUSTRATED PARTS LIST

Page 1010

Mar 01/2006



COMPONENT MAINTENANCE MANUAL

PART NUMBER	AIRLINE PART NUMBER	FIGURE	ITEM	UNITS PER ASSEMBLY
417N5120-12		1	39	1
		2	69A	1
417N5120-20		1	12	2
		2	45	1
417N5120-23		2	42	1
417N5120-7		1	12A	2
		2	45A	1
50-3361-8629		2	13	2
6041-3BRX225		1	320	2
		2	427	2
		2	635	2
65C27006-12		1	183	1
		2	192	1
65C27006-47		1	1	RF
65C27006-94		1	1A	RF
		2	1A	RF
65C27009-47		1	200	1
65C27009-6		2	315	2
65C27009-94		2	200	1
65C27012-1025		11	5	1
65C27012-1051		12	5	1
65C27012-1102		12	15	1
65C27012-1111		11	15	1
65C27012-1207		11	30	1
65C27012-1209		12	30	1
65C27012-1319		11	45	1
65C27012-1326		12	45	1
65C27012-2017		11	60	1
65C27012-2037		12	65	1
65C27012-2119		11	70	1
65C27012-2133		12	75	1
		1	419	1
65C27012-26		11	1	RF
		2	935	1
65C27012-61		12	1	RF

25-28-45

ILLUSTRATED PARTS LIST

Page 1011

Mar 01/2006



COMPONENT MAINTENANCE MANUAL

PART NUMBER	AIRLINE PART NUMBER	FIGURE	ITEM	UNITS PER ASSEMBLY
65C27012-8		11	50	1
		12	50	1
65C27016-2		2	800	1
65C27016-4		2	920	1
65C27016-5		2	930	1
65C27017-1		2	790	1
65C27017-13		1	129	4
		2	93	4
65C27017-15		2	156	2
65C27017-20		2	12	1
65C27017-3		2	805	1
65C27017-4		2	280	1
65C27017-5		2	141	1
65C27017-7		2	153	1
65C27023-25		1	395	1
65C27023-47		2	820	1
65C27026-38		1	180	1
65C27026-46		2	180	1
65C27027-12		1	162	1
		2	123	1
65C27027-13		1	168	1
		2	126	1
65C27027-14		1	174	1
		2	129	1
65C27027-17		1	159	1
		2	132	1
65C27027-4		1	156	1
		2	120	1
65C27027-8		1	171	1
		2	135	1
65C27327-36		11	80	1
65C27327-94		12	85	1
65C28117-3		1	51	1
		2	54	1
800000255-11		80	1A	RF

25-28-45

ILLUSTRATED PARTS LIST

Page 1012

Mar 01/2006



COMPONENT MAINTENANCE MANUAL

PART NUMBER	AIRLINE PART NUMBER	FIGURE	ITEM	UNITS PER ASSEMBLY		
800000255-17		1	54	1		
		2	84A	1		
		80	1B	RF		
800000255-20		2	84	1		
		80	1C	RF		
800000255-7		1	54A	1		
		2	84B	1		
		80	1	RF		
96-82		1	338	2		
AC8400EKAPK625		2	915	2		
AIC1321-3-8		1	273A	4		
		2	353A	2		
		2	463A	1		
AN960C416L		1	135	1		
		2	111	1		
AN960JD10		1	6	8		
		1	105	8		
		1	123	8		
		2	6	6		
		2	8	2		
		2	21	6		
		2	147	8		
		2	293	8		
		2	357	1		
		2	715	2		
		AN960JD10L		1	24	4
				2	51	2
2	165			4		
2	171			4		
2	710			1		
AN960JD8		2	695	1		
		2	872	21		
AN960KD10L		2	595	1		
AN960PD10L		1	287	2		
		1	296	2		

25-28-45

ILLUSTRATED PARTS LIST

Page 1013

Mar 01/2006



COMPONENT MAINTENANCE MANUAL

PART NUMBER	AIRLINE PART NUMBER	FIGURE	ITEM	UNITS PER ASSEMBLY
		2	366	3
		2	590	1
		12	100	16
AN960PD516L		2	910	1
		11	130	7
		11	170	9
		12	215	7
		12	255	9
AN960PD8		1	335	2
		1	404	11
AN960PJ10L		2	655	2
B30MY6K2		1	341	4
BACB28B6-220P		1	84	1
BACB28B6-235P		2	150	1
BACB30LK3-18		1	276	2
		2	350	1
		2	466	1
BACB30MY6K2		1	341	4
BACB30NM3K1		1	3	8
		1	3	8
		1	3	8
		1	3	8
		1	3	8
		1	3	8
		1	3	8
		1	3	8
		1	3	8
		1	3	8
		1	3	8
		1	3	8
		1	3	8
		1	102	6
		2	3	6
		2	3	6
		2	3	6
		2	3	6

25-28-45

ILLUSTRATED PARTS LIST

Page 1014

Mar 01/2006



COMPONENT MAINTENANCE MANUAL

PART NUMBER	AIRLINE PART NUMBER	FIGURE	ITEM	UNITS PER ASSEMBLY
		2	3	6
		2	3	6
		2	3	6
		2	3	6
		2	3	6
		2	3	6
		2	3	6
		2	3	6
		2	9	2
		2	15	4
		2	15	4
		2	15	4
		2	15	4
		2	15	4
		2	15	4
		2	15	4
		2	15	4
		2	15	4
		2	15	4
		2	15	4
		2	15	4
		2	15	4
		2	144	8
		2	162	4
		2	290	8
		2	290	8
		2	290	8
		2	290	8
		2	290	8
		2	290	8
		2	290	8
		2	290	8
		2	290	8
		2	290	8
		2	290	8
		2	290	8
		2	290	8
		2	290	8

25-28-45

ILLUSTRATED PARTS LIST

Page 1015

Mar 01/2006



COMPONENT MAINTENANCE MANUAL

PART NUMBER	AIRLINE PART NUMBER	FIGURE	ITEM	UNITS PER ASSEMBLY
BACB30NM3K10		1	96	2
BACB30NM3K12		1	291	1
		2	371	1
BACB30NM3K2		2	650	1
BACB30NM3K3		2	7	2
		2	168	2
		2	705	1
BACB30NM3K8		1	294	1
		2	377	1
BACB30NM3K9		2	18	2
BACB30NN3K1		11	120	7
		11	120	7
		11	120	7
		11	120	7
		11	120	7
		11	120	7
		11	120	7
		11	120	7
		11	120	7
		11	120	7
		11	120	7
		11	120	7
		11	120	7
		11	120	7
		11	160	9
		11	160	9
		11	160	9
		11	160	9
		11	160	9
		11	160	9
		11	160	9
		11	160	9
		11	160	9
		11	160	9
		11	160	9
		11	160	9
		11	160	9
		11	160	9
		12	205	7

25-28-45

ILLUSTRATED PARTS LIST

Page 1016

Mar 01/2006



COMPONENT MAINTENANCE MANUAL

PART NUMBER	AIRLINE PART NUMBER	FIGURE	ITEM	UNITS PER ASSEMBLY
		12	160	7
		12	230	6
		12	270	7
BACN10KB08		1	413	2
		2	880	2
		2	880	2
BACN10R10L		1	33	3
		2	63	3
BACN15BA3D		12	165	14
BACR158A3D		12	130	10
BACR15BA3AD		11	140	12
		11	180	14
		12	225	12
		12	265	14
BACR15DR3		1	410	4
		2	875	4
BACR15DR3P		2	807	2
BACS12ER06K8		1	356	4
		1	356	4
		1	356	4
		1	356	4
		1	356	4
		1	356	4
		1	356	4
		1	356	4
		1	356	4
		1	356	4
		1	356	4
		1	356	4
		1	356	4
		1	356	4
		1	356	4
		1	356	4
		1	359	2
		1	359	2
		1	359	2
		1	359	2
		1	359	2
		1	359	2

25-28-45

ILLUSTRATED PARTS LIST

Page 1018

Mar 01/2006



COMPONENT MAINTENANCE MANUAL

PART NUMBER	AIRLINE PART NUMBER	FIGURE	ITEM	UNITS PER ASSEMBLY
BACS12ER08K12		1	359	2
		1	359	2
		1	359	2
		1	359	2
		1	359	2
		1	359	2
		2	740	8
		2	740	8
		2	740	8
		2	740	8
		2	740	8
		2	740	8
		2	740	8
		2	740	8
		2	740	8
		2	740	8
		2	740	8
		2	740	8
		2	740	8
		1	401	9
		1	401	9
		1	401	9
		1	401	9
		1	401	9
		1	401	9
		1	401	9
		1	401	9
		1	401	9
		1	401	9
		1	401	9
		2	870	21
		2	870	21
	2	870	21	
	2	870	21	
	2	870	21	

25-28-45

ILLUSTRATED PARTS LIST

Page 1019

Mar 01/2006



COMPONENT MAINTENANCE MANUAL

PART NUMBER	AIRLINE PART NUMBER	FIGURE	ITEM	UNITS PER ASSEMBLY
BACS12FA3K12		1	27	3
		1	27	3
		1	81	4
		1	81	4
		1	81	4
		1	81	4
		1	81	4
		1	81	4
		1	81	4
		1	81	4
		1	81	4
		1	81	4
		1	81	4
		1	81	4
		1	81	4
		2	57	3
		2	57	3
		2	57	3
		2	57	3
		2	57	3
		2	57	3
		2	57	3
		2	57	3
		2	57	3
		2	57	3
		2	57	3
		11	105	13
		12	90	16
		12	90	16
		12	90	16
		12	90	16
		12	90	16
	12	90	16	
	12	90	16	
	12	90	16	

25-28-45

ILLUSTRATED PARTS LIST

Page 1021

Mar 01/2006



COMPONENT MAINTENANCE MANUAL

PART NUMBER	AIRLINE PART NUMBER	FIGURE	ITEM	UNITS PER ASSEMBLY
		1	392	26
		1	392	26
		1	392	26
		1	392	26
		1	392	26
		1	392	26
		1	392	26
		1	392	26
		1	392	26
		2	99	17
		2	107	2
		2	785	8
		2	810	34
		11	90	6
		12	135	6
BACS12H4-8		1	226	2
		2	227	2
BACS18C8-6		1	63	2
		2	33	2
BACS30NM3K8		2	585	1
BACW10CT10		11	125	7
		11	125	7
		11	165	9
		11	165	9
		12	210	7
		12	210	7
		12	250	9
		12	250	9
BACW10DM5		2	905	1
BACW10P136AL		1	279	6
		1	279	6
		2	356	3
		2	472	2
		2	472	2
BACW10UD10		1	30	3

25-28-45

ILLUSTRATED PARTS LIST

Page 1023

Mar 01/2006



COMPONENT MAINTENANCE MANUAL

PART NUMBER	AIRLINE PART NUMBER	FIGURE	ITEM	UNITS PER ASSEMBLY
		2	60	3
BR1000A08		1	413	2
BRH10A08		1	338	2
BRM200A3		11	145	6
		11	185	7
		12	230	6
		12	270	7
BV03112-03-33		80	5	2
BV03112-33		80	5A	2
F15T8WW		1	45	1
		2	75A	1
F20T12WW		2	75	1
F22K1-02		1	33	3
		2	63	3
H10-08BAC		1	338	2
		2	700	1
H10-3BAC		12	105	16
H2948-1		1	308	1
		2	408	1
		2	620	1
H2948-2		1	305	1
		2	405	1
H3-1145-1-4760		1	371	1
H3-1152-1		1	204	2
		2	203	4
HL10VAZ6-2		1	341	4
		1	341	4
		1	341	4
		1	341	4
K121D395-145		11	135A	7
		11	175A	9
		12	220A	7
		12	260A	9
K2000-08		1	413	2
		1	413	2

25-28-45

ILLUSTRATED PARTS LIST

Page 1024

Mar 01/2006



COMPONENT MAINTENANCE MANUAL

PART NUMBER	AIRLINE PART NUMBER	FIGURE	ITEM	UNITS PER ASSEMBLY
L8006K2		1	341	4
LP1610-18		1	48	1
		2	78A	1
LP1625-24		2	78	1
MK1000-3BAC		11	145	6
		11	185	7
		12	230	6
		12	270	7
MS20392-2C13		1	284	1
		2	365	1
MS21042L08		1	407	11
MS21042L3		1	344	2
		2	725	1
MS24585-1230		1	66	2
		2	36	2
MS24665-132		1	281	1
		2	362	1
MS35206-323		80	10	4
MS35333-39		1	210	4
		1	220	4
		2	209	8
		2	221	8
MS51862-4		1	236	2
		2	237	2
NA43DD3-8		1	303	1
NA960PD10L		2	380	1
NAS1515F4H		1	138	1
		2	114	1
NAS1515M4L		1	141	1
		2	117	1
NAS1801-3-10		1	276A	2
		2	350A	1
		2	469	1
NAS1801-3-11		1	60	2
		2	30	2

25-28-45

ILLUSTRATED PARTS LIST

Page 1025

Mar 01/2006



COMPONENT MAINTENANCE MANUAL

PART NUMBER	AIRLINE PART NUMBER	FIGURE	ITEM	UNITS PER ASSEMBLY
NAS1801-3-4		1	217	4
		2	218	8
NAS1801-3-5		1	21	4
		2	48	2
NAS1804-3		2	660	1
NAS1825-2-11		12	10	16
NAS1833-3-400		1	329	6
		2	359	3
		2	450	6
NAS1834-4-400		11	100	13
		11	220	13
		12	305	13
NAS1836-3-11		2	183	4
		11	10	15
		11	20	8
		11	35	4
		11	55	15
		11	65	4
		11	75	6
		11	95	6
		11	200	2
		12	20	8
		12	35	4
		12	55	13
		12	70	8
		12	80	6
		12	140	3
12	185	5		
12	285	2		
NAS1836-3-400		12	170	1
NAS1836-4-11		11	25	2
		12	25	2
NAS18833-3-400		2	475	2
NAS43DD3-3		1	300	1
		2	387	1

25-28-45

ILLUSTRATED PARTS LIST

Page 1026

Mar 01/2006



COMPONENT MAINTENANCE MANUAL

PART NUMBER	AIRLINE PART NUMBER	FIGURE	ITEM	UNITS PER ASSEMBLY
		2	615	1
NAS43DD3-5		1	299	1
		2	383	1
		2	600	1
NAS43DD3-6		1	302	1
		2	391	1
		2	610	1
NAS43DD3-8		2	402	1
		2	605	1
NAS514P832-5		1	362	4
		2	755	8
NAS620A8L		1	230	2
		2	230	2
NAS6703PU11		1	293	1
		2	374	1
		2	580	1
NAS6703PU15		1	290	1
		2	368	1
NS103197-02		11	145	6
		11	185	7
		12	230	6
		12	270	7
NS202101-02		12	105	16
NS202101-82		1	338	2
RMA9201M3		11	145	6
		11	185	7
		12	230	6
		12	270	7
RMA9207-82		1	413	2
RMLH9075-3W		12	105	16
RMLH9075-82W		1	338	2
S283N702-5		2	66	1
S283N702-7		1	36	1
		2	66A	1
S412N101-1		1	204	2

25-28-45

ILLUSTRATED PARTS LIST

Page 1027

Mar 01/2006



COMPONENT MAINTENANCE MANUAL

PART NUMBER	AIRLINE PART NUMBER	FIGURE	ITEM	UNITS PER ASSEMBLY
		2	203	4
S412N101-1050		1	371	1
S412N101-1150		2	780	1
		2	780	1
S412N101-2120		2	775	1
		2	775	1
S412N102-1		1	308	1
		2	408	1
		2	620	1
S412N102-2		1	305	1
		2	405	1
S412N104-1		1	311	1
		2	411	1
S417N507-11		80	1A	RF
S417N507-17		1	54	1
		2	84A	1
		80	1B	RF
S417N507-20		2	84	1
		80	1C	RF
S417N507-7		1	54A	1
		2	84B	1
		80	1	RF
SB113		1	311	1
		2	411	1
SL210-06-2		1	374	4
		2	745	8
SL210-08-1		1	377	4
		2	760	8
SL2334-3A2		1	165	9
		2	138	9
		11	40	4
		12	40	10
		12	60	4
SL3378-3-380		12	110	16
SL5-3-145S		11	135	7

25-28-45

ILLUSTRATED PARTS LIST

Page 1028

Mar 01/2006



COMPONENT MAINTENANCE MANUAL

PART NUMBER	AIRLINE PART NUMBER	FIGURE	ITEM	UNITS PER ASSEMBLY
		11	175	9
		12	220	7
		12	260	9
SL618-3A		1	223	8
SL628-3A		2	224	8
T6S1032J		12	105	16
T6S832J		1	338	2
T8076S1032		11	145	6
		11	185	7
		12	230	6
		12	270	7
T8109S832		1	413	2
VN101A1-82		1	413	2
VN202A1-02		11	145	6
		11	185	7
		12	230	6
		12	270	7
VN303A82		1	338	2

25-28-45

ILLUSTRATED PARTS LIST

Page 1029

Mar 01/2006

COMPONENT MAINTENANCE MANUAL

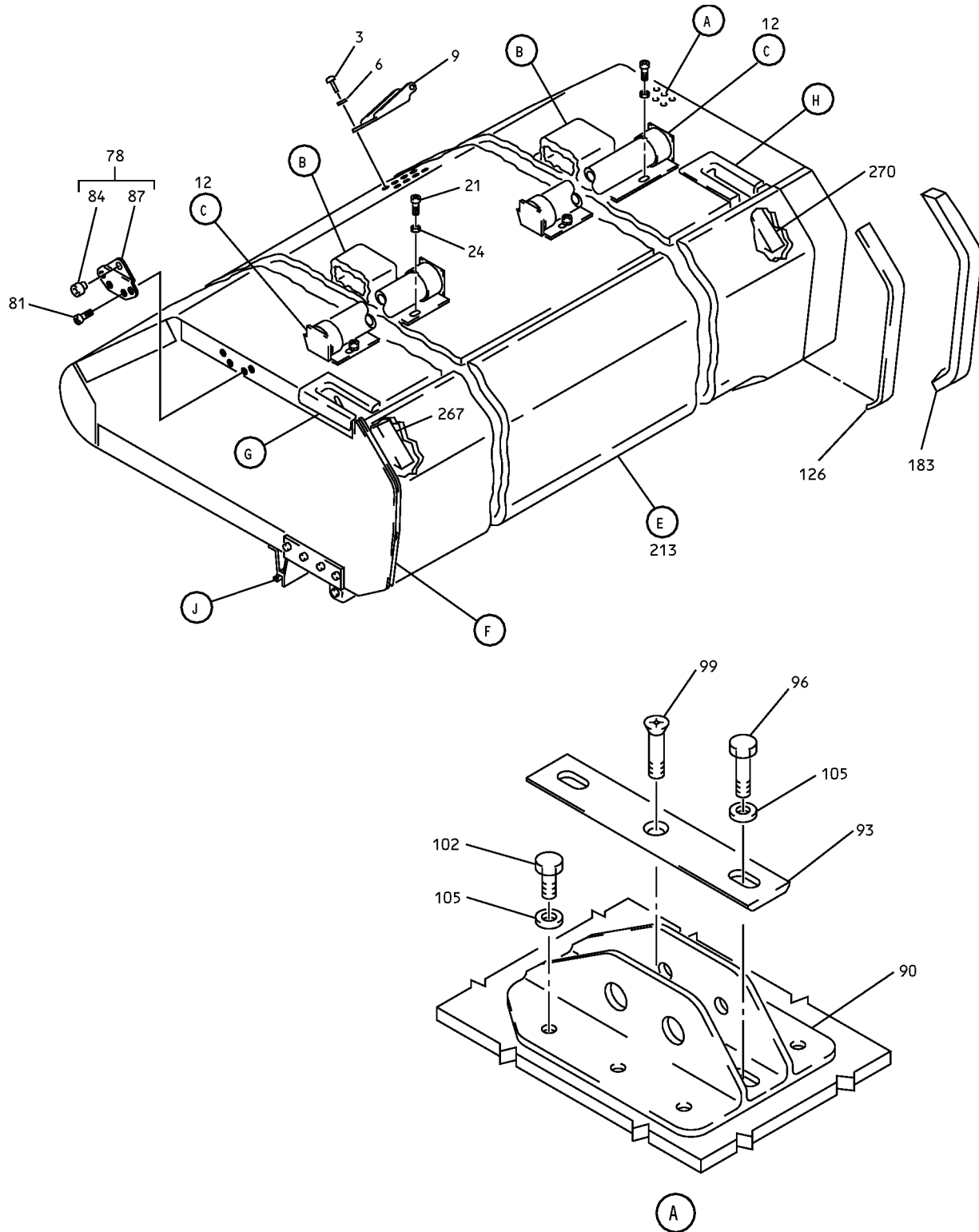

Overhead Stowage Compartment Assembly
IPL Figure 1 (Sheet 1 of 9)

25-28-45
ILLUSTRATED PARTS LIST
Page 1030
Mar 01/2006

COMPONENT MAINTENANCE MANUAL

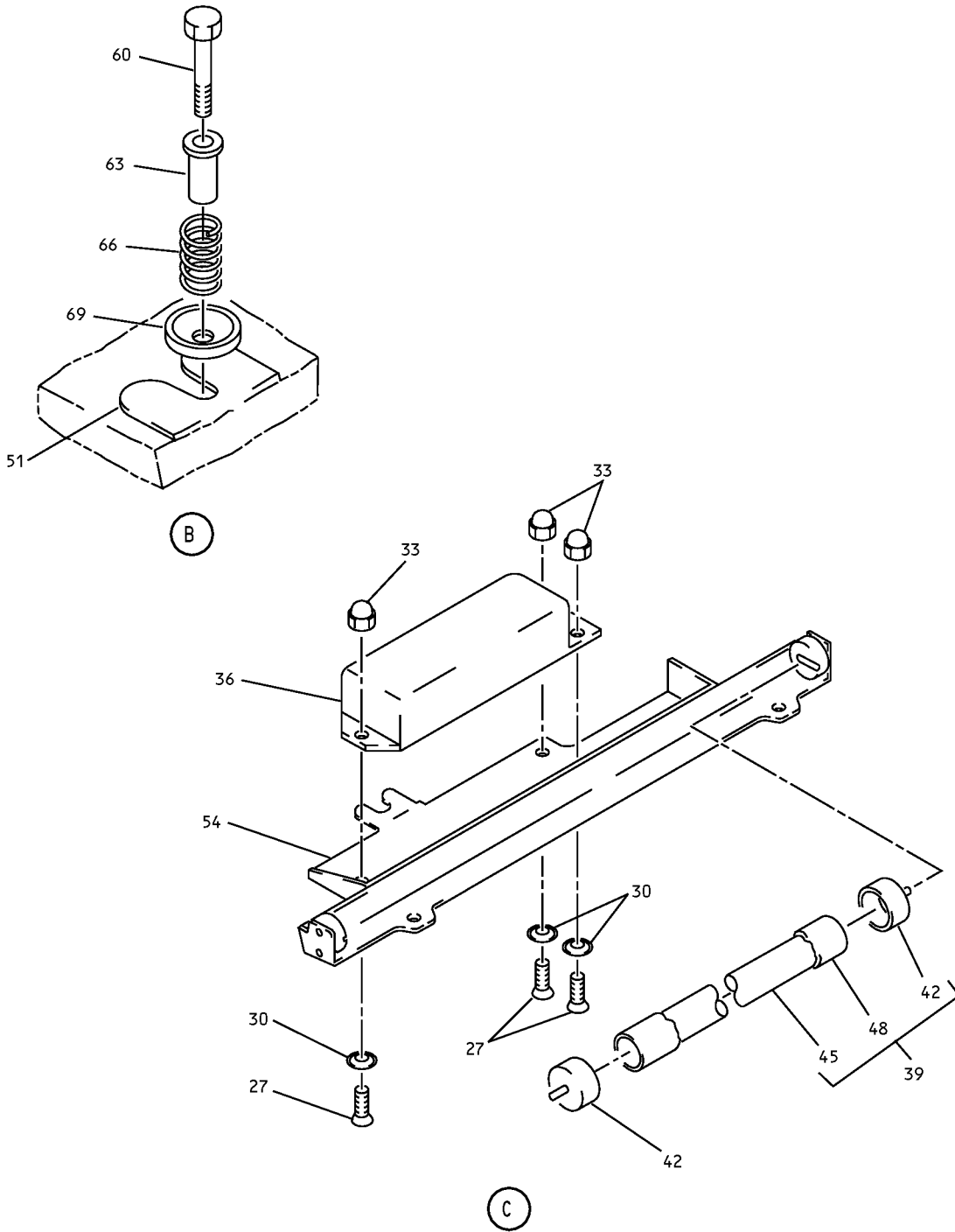

Overhead Storage Compartment Assembly
IPL Figure 1 (Sheet 2 of 9)

COMPONENT MAINTENANCE MANUAL

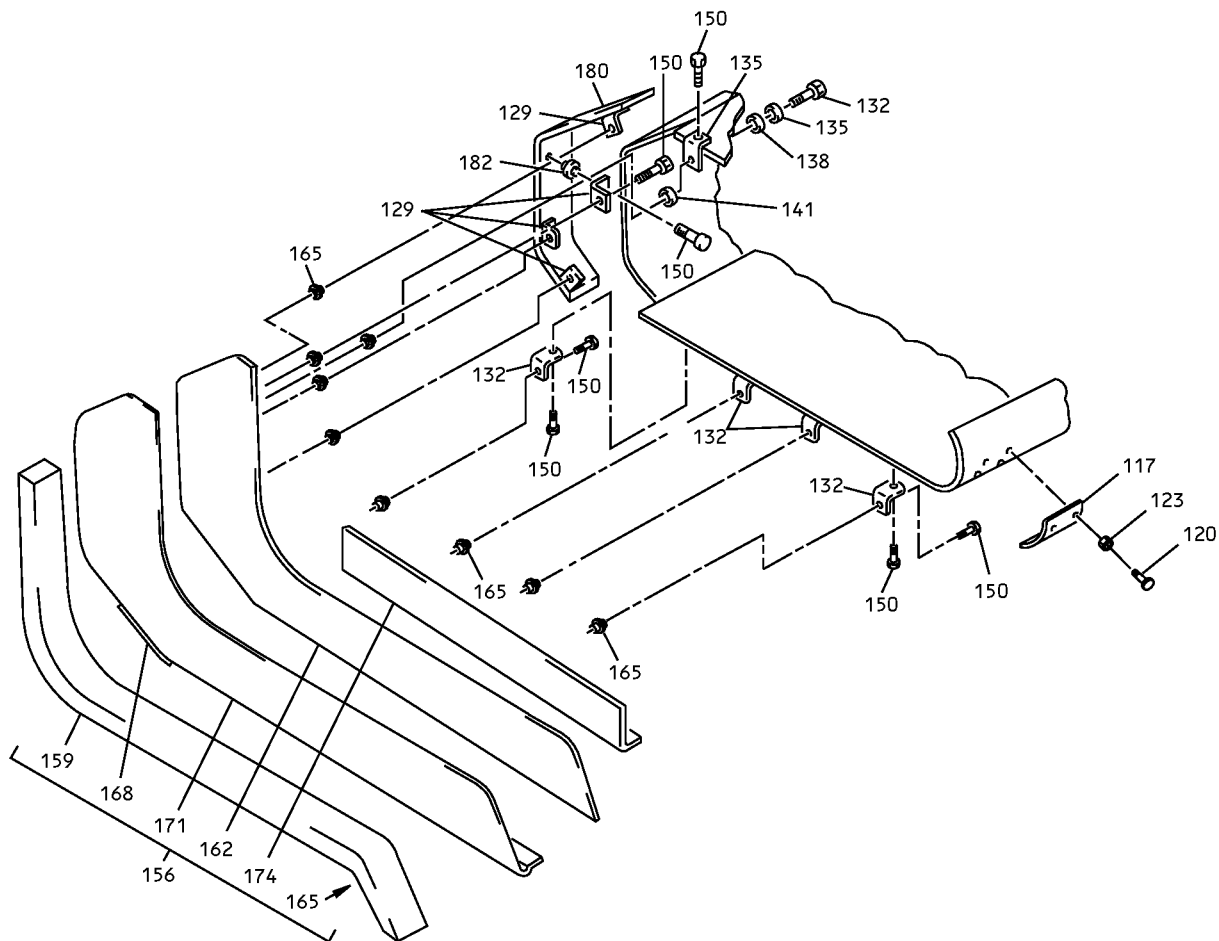

D

Overhead Storage Compartment Assembly
IPL Figure 1 (Sheet 3 of 9)

25-28-45

ILLUSTRATED PARTS LIST

Page 1032

Mar 01/2006

COMPONENT MAINTENANCE MANUAL

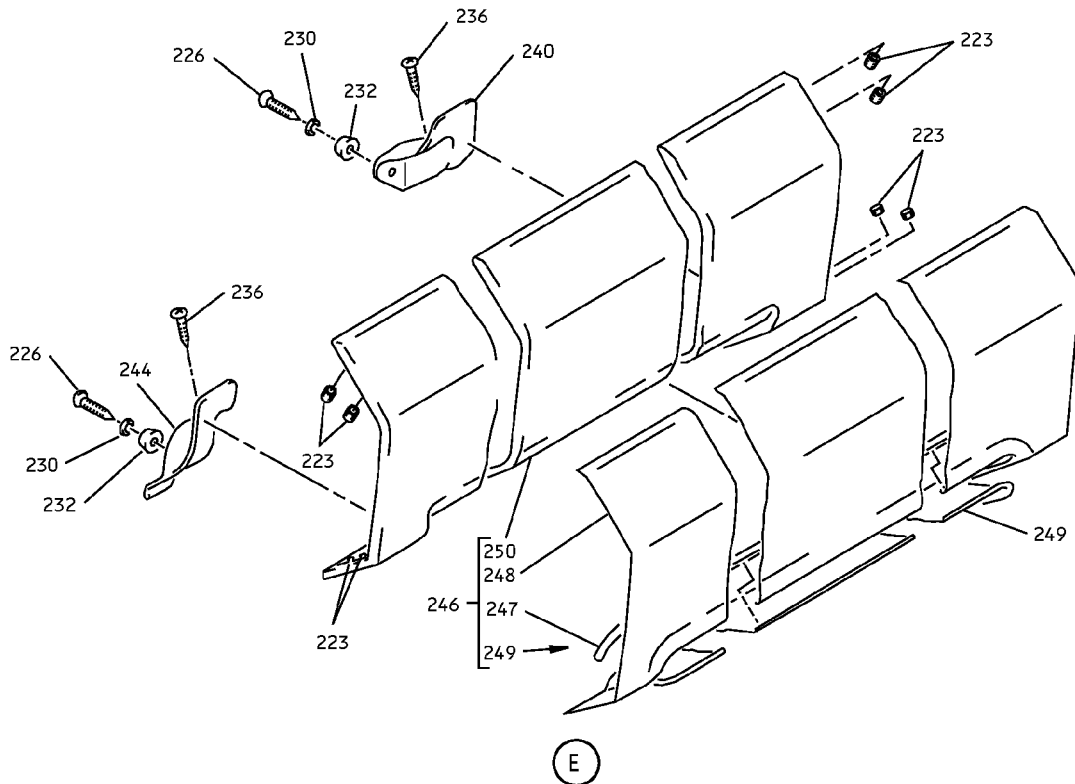
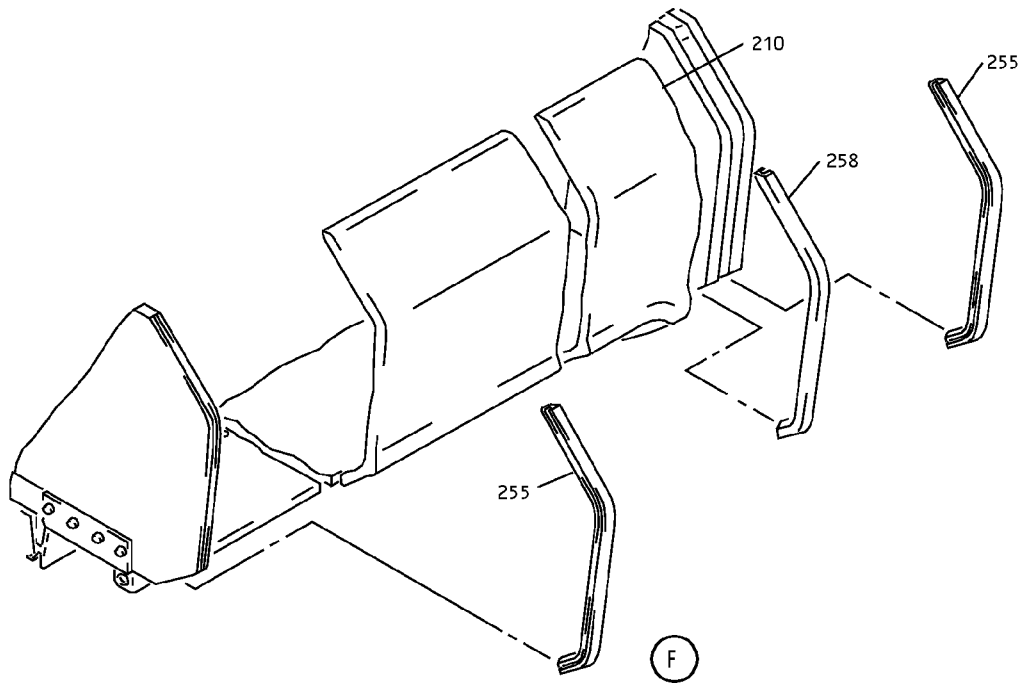

Overhead Storage Compartment Assembly
IPL Figure 1 (Sheet 4 of 9)

COMPONENT MAINTENANCE MANUAL

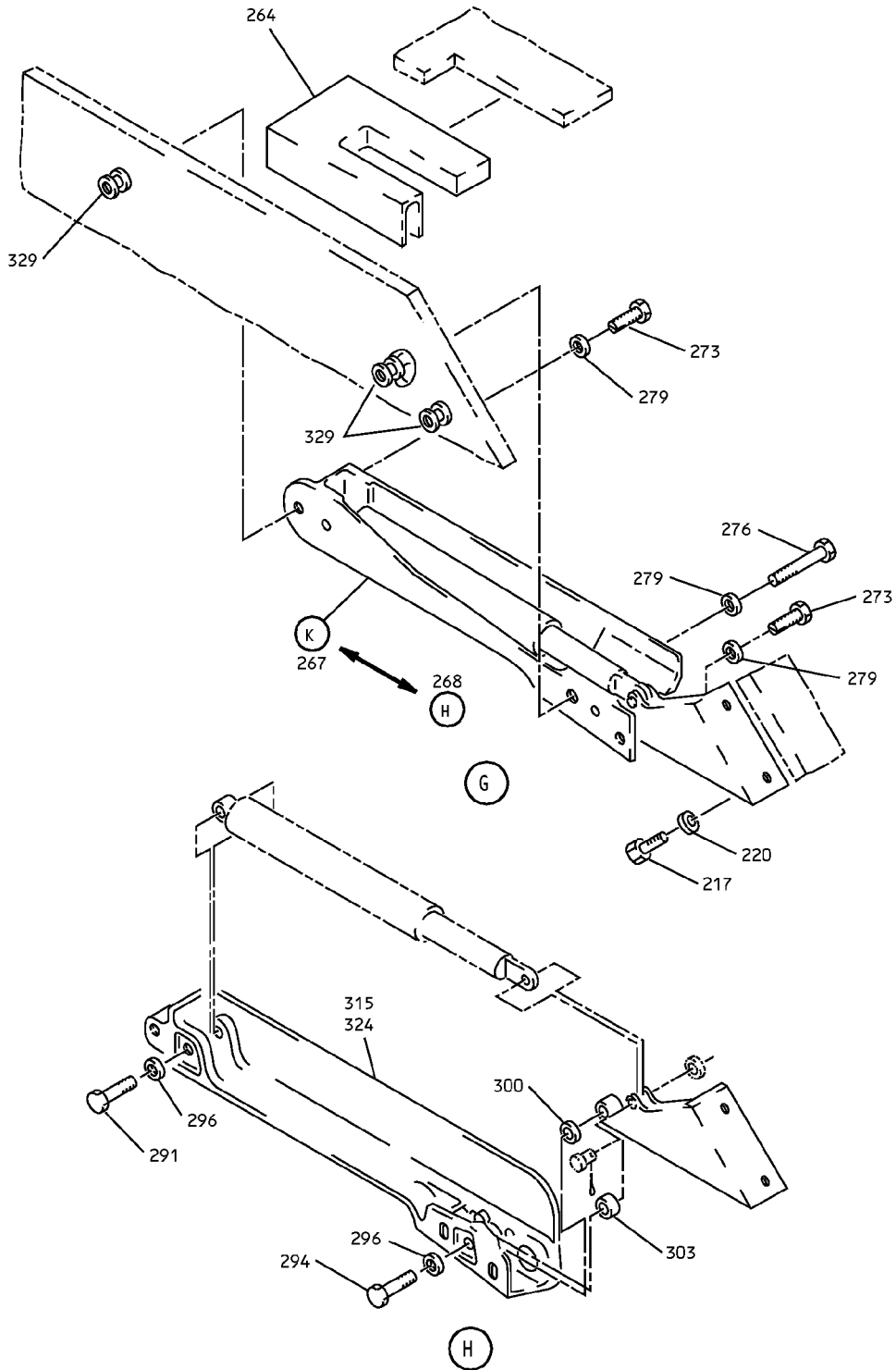

Overhead Storage Compartment Assembly
IPL Figure 1 (Sheet 5 of 9)

25-28-45

ILLUSTRATED PARTS LIST

Page 1034

Mar 01/2006

COMPONENT MAINTENANCE MANUAL

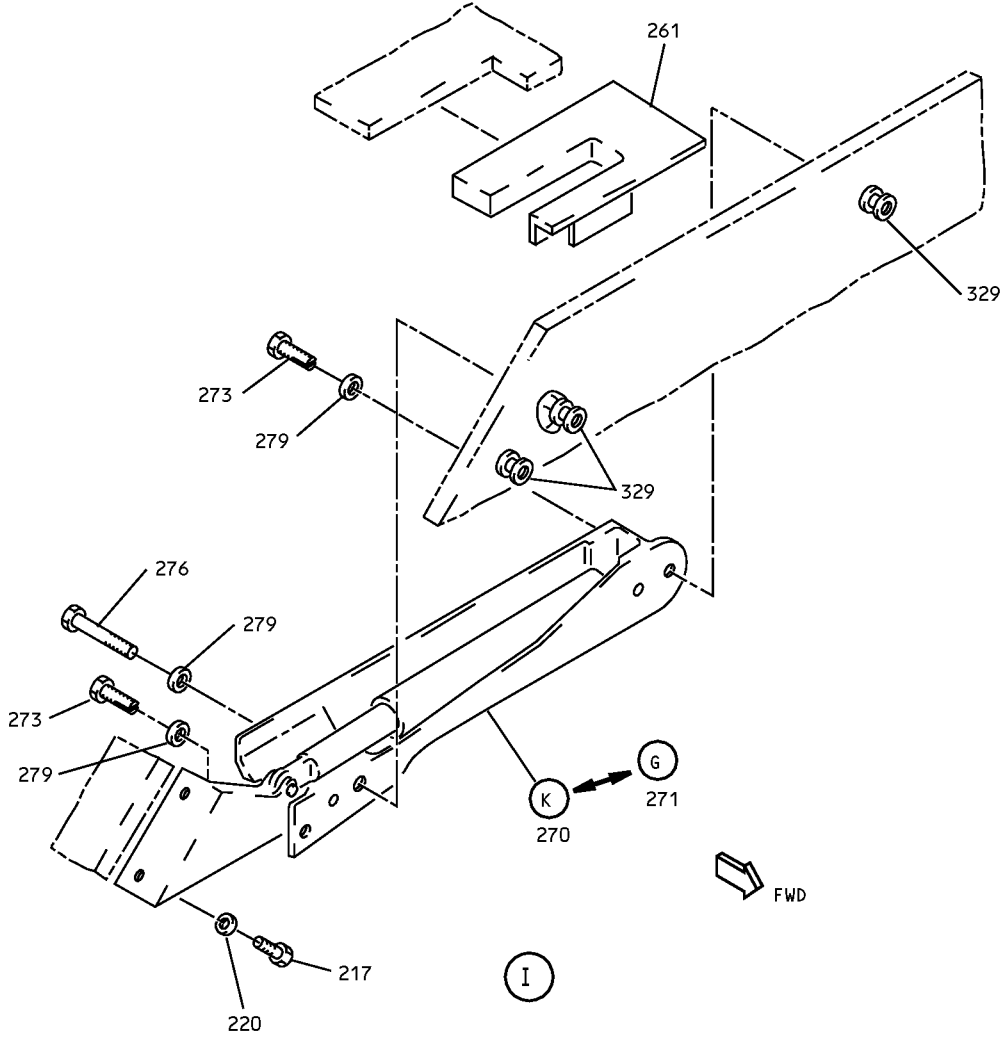

Overhead Stowage Compartment Assembly
IPL Figure 1 (Sheet 6 of 9)

COMPONENT MAINTENANCE MANUAL

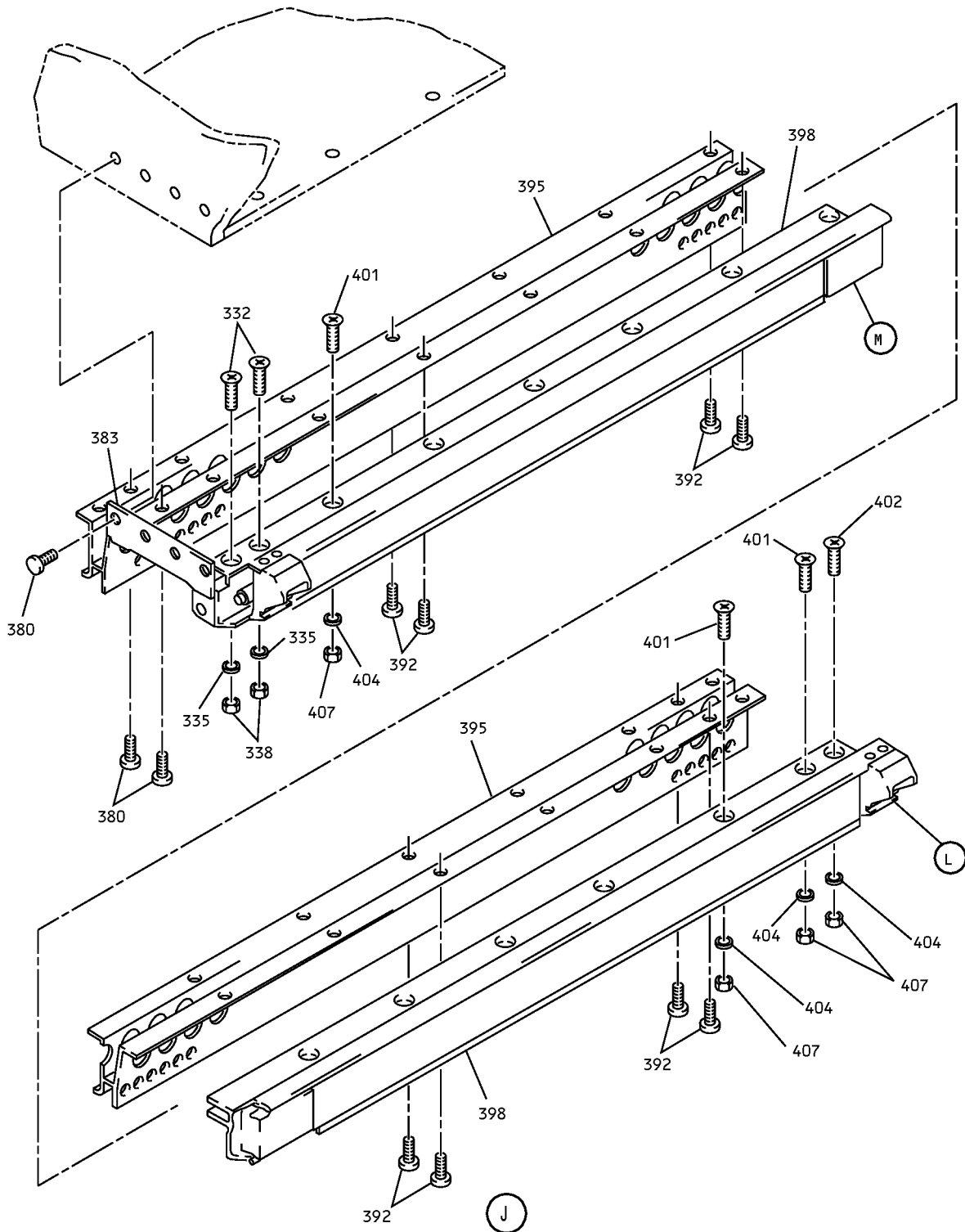

Overhead Storage Compartment Assembly
IPL Figure 1 (Sheet 7 of 9)

25-28-45

ILLUSTRATED PARTS LIST

Page 1036

Mar 01/2006

COMPONENT MAINTENANCE MANUAL

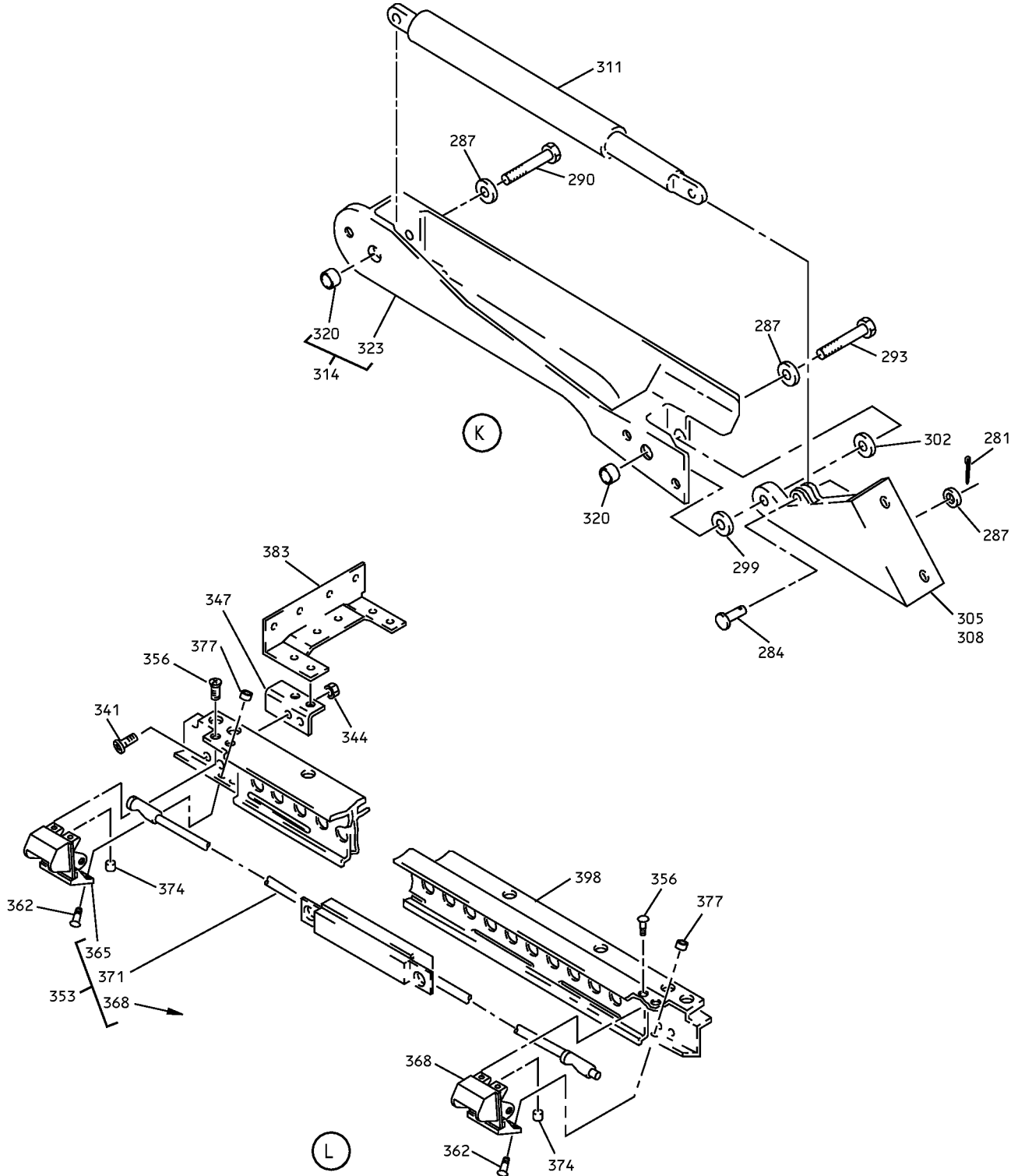

Overhead Stowage Compartment Assembly
IPL Figure 1 (Sheet 8 of 9)

25-28-45

ILLUSTRATED PARTS LIST

Page 1037

Mar 01/2006

COMPONENT MAINTENANCE MANUAL

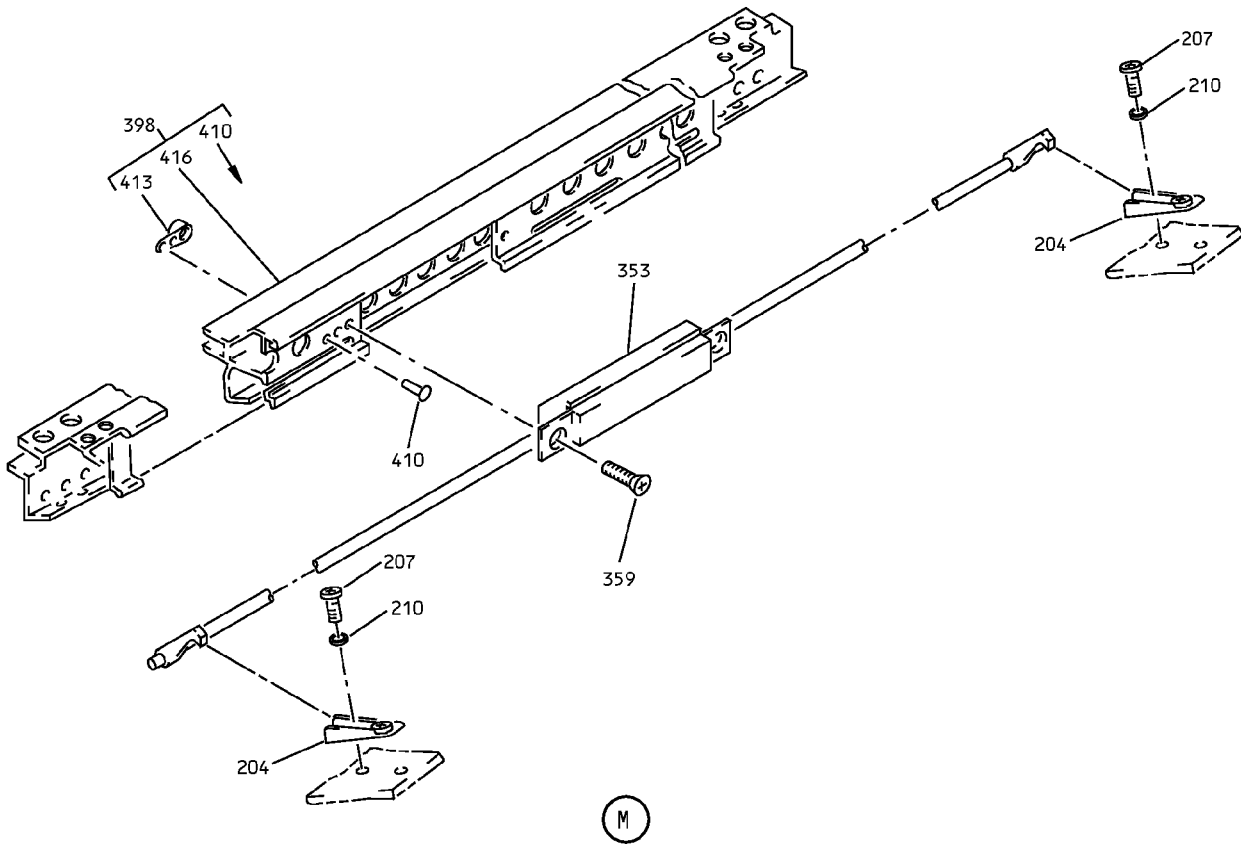

Overhead Storage Compartment Assembly
IPL Figure 1 (Sheet 9 of 9)

25-28-45

ILLUSTRATED PARTS LIST

Page 1038

Mar 01/2006



COMPONENT MAINTENANCE MANUAL

FIG/ ITEM	PART NUMBER	AIRLINE PART NUMBER	NOMENCLATURE							USAGE CODE	UNITS PER ASSY
			1	2	3	4	5	6	7		
1-											
-1	65C27006-47		COMPARTMENT ASSY-OVERHEAD STOWAGE (REWORKED BY ALERT SB 737- 25A1283) (REWORKED BY SB 737-25-1294) (NO EQUIVALENT BOEING REPLACEMENT PART NUMBER)							A	RF
-1A	65C27006-94		COMPARTMENT ASSY-OVERHEAD STOWAGE (FOR DETAILS SEE FIG. 2) (REWORKED BY ALERT SB 737- 25A1283) (REWORKED BY SB 737-25-1294) (NO EQUIVALENT BOEING REPLACEMENT PART NUMBER)								RF
3	BACB30NM3K1		. BOLT (V06710) (SPEC BACB30NM3K1) (OPT BACB30NM3K1 (V06725)) (OPT BACB30NM3K1 (V06950)) (OPT BACB30NM3K1 (V08524)) (OPT BACB30NM3K1 (V27624)) (OPT BACB30NM3K1 (V56878)) (OPT BACB30NM3K1 (V73197)) (OPT BACB30NM3K1 (V80539)) (OPT BACB30NM3K1 (V92215)) (OPT BACB30NM3K1 (V93907)) (OPT BACB30NM3K1 (V97928))								8
6	AN960JD10		. WASHER								8
9	412N1119-14		. FITTING								1
12	417N5120-20		. LIGHT ASSY (OPT ITEM 12A)								2
-12A	417N5120-7		. LIGHT ASSY (OPT ITEM 12)								2
21	NAS1801-3-5		. SCREW								4
24	AN960JD10L		. WASHER								4

-Item not Illustrated

25-28-45

ILLUSTRATED PARTS LIST

Page 1039

Mar 01/2006



COMPONENT MAINTENANCE MANUAL

FIG/ ITEM	PART NUMBER	AIRLINE PART NUMBER	NOMENCLATURE							USAGE CODE	UNITS PER ASSY
			1	2	3	4	5	6	7		
1-											
27	BACS12ER3K6		. .	SCREW							3
				(V06710)							
				(SPEC BACS12ER3K6)							
				(OPT BACS12ER3K6 (V06725))							
				(OPT BACS12ER3K6 (V06950))							
				(OPT BACS12ER3K6 (V27624))							
				(OPT BACS12ER3K6 (V34252))							
				(OPT BACS12ER3K6 (V56878))							
				(OPT BACS12ER3K6 (V73197))							
				(OPT BACS12ER3K6 (V80539))							
				(OPT BACS12ER3K6 (V92215))							
				(OPT BACS12ER3K6 (V93907))							
				(OPT BACS12ER3K6 (V97928))							
30	BACW10UD10		. .	WASHER							3
33	F22K1-02		. .	NUT							3
				(V72962)							
				(SPEC BACN10R10L)							
				(OPT 22K1-02 (V72962))							
				(OPT 26CL02 (V80539))							
36	05939-7		. .	BALLAST							1
				(V17023)							
				(SPEC S283N702-7)							
39	417N5120-12		. .	LAMP ASSY							1
42	2055132		. . .	CAP-END							2
				(V04169)							
45	F15T8WW		. . .	LAMP-FLOUR.							1
				(V08805)							
48	LP1610-18		. . .	TUBE-COVER							1
				(V60116)							
51	65C28117-3		. .	PAD							1
54	800000255-17		. .	LIGHT ASSY							1
				(V05617)							
				(SPEC S417N507-17)							
				(USED ON ITEM 12)							
				(FOR DETAILS SEE FIG. 80)							
-54A	800000255-7		. .	LIGHT ASSY							1
				(V05617)							
				(SPEC S417N507-7)							
				(USED ON ITEM 15)							
				(FOR DETAILS SEE FIG. 80)							
60	NAS1801-3-11		. .	SCREW							2

-Item not Illustrated

25-28-45

ILLUSTRATED PARTS LIST

Page 1040

Mar 01/2006



COMPONENT MAINTENANCE MANUAL

FIG/ ITEM	PART NUMBER	AIRLINE PART NUMBER	NOMENCLATURE							USAGE CODE	UNITS PER ASSY		
			1	2	3	4	5	6	7				
1-													
129	65C27017-13											. BRACKET	4
132	BACB30PF4-3											. BOLT	1
135	AN960C416L											. WASHER	1
138	NAS1515F4H											. WASHER	1
141	NAS1515M4L											. WASHER	1
144	412N1145-29											. BRACKET	4
147	412N1145-30											. BRACKET	1
150	BACS12FA3K5											. SCREW	7
156	65C27027-4											. END CAP ASSY	1
159	65C27027-17											. . SEAL	1
162	65C27027-12											. . PANEL	1
165	SL2334-3A2											. . INSERT (V97393)	9
168	65C27027-13											. . FOAM	1
171	65C27027-8											. . END CAP	
174	65C27027-14											. . ANGLE SUPPORT	1
180	65C27026-38											. FILLER PANEL ASSY	1
183	65C27006-12											. SEAL	1
200	65C27009-47											. MODULE ASSY	1
204	H3-1152-1											. . PLATE ASSY-STRIKE (V34941) (SPEC S412N101-1)	2
												ATTACHING PARTS	
207	BACS12FA3K4											. . SCREW	4
210	MS35333-39											. . WASHER	4
												-----*	
213	412N1140-42											. . DOOR ASSY	1
												ATTACHING PARTS	
217	NAS1801-3-4											. . SCREW	4
220	MS35333-39											. . WASHER	4
												-----*	
223	SL618-3A											. . . INSERT (V97393)	8

-Item not Illustrated

25-28-45

ILLUSTRATED PARTS LIST

Page 1042

Mar 01/2006



COMPONENT MAINTENANCE MANUAL

FIG/ ITEM	PART NUMBER	AIRLINE PART NUMBER	NOMENCLATURE							USAGE CODE	UNITS PER ASSY
			1	2	3	4	5	6	7		
1-											
226	BACS12H4-8		. . .								2
230	NAS620A8L		. . .								2
232	412N1245-1		. . .								2
236	MS51862-4		. . .								2
240	412N1143-13		. . .								1
244	412N1143-14		. . .								1
246	412N1140-59		. . .								1
247	412N1140-13									1
248	412N1141-2									1
249	412N1141-8									1
250	412N1142-16									1
255	412N1118-1		. .								2
258	412N1118-2		. .								1
261	412N1154-3		. .								1
264	412N1154-2		. .								1
267	412N1155-1		. .								1
268	412N1155-7		. .								1
270	412N1155-2		. .								1
271	412N1155-8		. .								1
			ATTACHING PARTS								
273	412N1227-1		. .								4
-273A	AIC1321-3-8		. .								4
276	BACB30LK3-18		. .								2
-276A	NAS1801-3-10		. .								2

-Item not Illustrated

25-28-45

ILLUSTRATED PARTS LIST

Page 1043

Mar 01/2006



COMPONENT MAINTENANCE MANUAL

FIG/ ITEM	PART NUMBER	AIRLINE PART NUMBER	NOMENCLATURE							USAGE CODE	UNITS PER ASSY	
			1	2	3	4	5	6	7			
1- 279	BACW10P136AL											6
281	MS24665-132											1
284	MS20392-2C13											1
287	AN960PD10L											2
290	NAS6703PU15											1
291	BACB30NM3K12											1
293	NAS6703PU11											1
294	BACB30NM3K8											1
296	AN960PD10L											2
299	NAS43DD3-5											1
300	NAS43DD3-3											1
302	NAS43DD3-6											1
303	NA43DD3-8											1
305	H2948-2											1
-308	H2948-1											1
311	SB113											1
314	412N1156-1											1

-Item not Illustrated

25-28-45

ILLUSTRATED PARTS LIST

Page 1044

Mar 01/2006



COMPONENT MAINTENANCE MANUAL

FIG/ ITEM	PART NUMBER	AIRLINE PART NUMBER	NOMENCLATURE							USAGE CODE	UNITS PER ASSY
			1	2	3	4	5	6	7		
1-			ATTACHING PARTS								
356	BACS12ER06K8		. . SCREW (V06710) (SPEC BACS12ER06K8) (OPT BACS12ER06K8 (V06725)) (OPT BACS12ER06K8 (V06950)) (OPT BACS12ER06K8 (V27624)) (OPT BACS12ER06K8 (V34252)) (OPT BACS12ER06K8 (V56878)) (OPT BACS12ER06K8 (V73197)) (OPT BACS12ER06K8 (V80539)) (OPT BACS12ER06K8 (V92215)) (OPT BACS12ER06K8 (V93907)) (OPT BACS12ER06K8 (V97928))								4
359	BACS12ER06K8		. . SCREW (V06710) (SPEC BACS12ER06K8) (OPT BACS12ER06K8 (V06725)) (OPT BACS12ER06K8 (V06950)) (OPT BACS12ER06K8 (V27624)) (OPT BACS12ER06K8 (V34252)) (OPT BACS12ER06K8 (V56878)) (OPT BACS12ER06K8 (V73197)) (OPT BACS12ER06K8 (V80539)) (OPT BACS12ER06K8 (V92215)) (OPT BACS12ER06K8 (V93907)) (OPT BACS12ER06K8 (V97928))								2
362	NAS514P832-5		. . SCREW -----*-----								4
365	412N1113-7		. . . COVER								1
368	412N1113-8		. . . COVER								1
371	H3-1145-1-4760		. . . LATCH ASSY (V34941) (SPEC S412N101-1050)								1
374	SL210-06-2		. . INSERT (V97393)								4
377	SL210-08-1		. . INSERT (V97393)								4

-Item not Illustrated

25-28-45

ILLUSTRATED PARTS LIST

Page 1046

Mar 01/2006



COMPONENT MAINTENANCE MANUAL

FIG/ ITEM	PART NUMBER	AIRLINE PART NUMBER	NOMENCLATURE							USAGE CODE	UNITS PER ASSY
			1	2	3	4	5	6	7		
1- 380	BACS12FA3K5		. . SCREW (V06710) (SPEC BACS12FA3K5) (OPT BACS12FA3K5 (V06725)) (OPT BACS12FA3K5 (V06950)) (OPT BACS12FA3K5 (V27624)) (OPT BACS12FA3K5 (V34252)) (OPT BACS12FA3K5 (V56878)) (OPT BACS12FA3K5 (V73197)) (OPT BACS12FA3K5 (V80539)) (OPT BACS12FA3K5 (V92215)) (OPT BACS12FA3K5 (V93907)) (OPT BACS12FA3K5 (V97928))								4
383	412N1145-27		. . BRACKET								1
392	BACS12FA3K5		. . SCREW (V06710) (SPEC BACS12FA3K5) (OPT BACS12FA3K5 (V06725)) (OPT BACS12FA3K5 (V06950)) (OPT BACS12FA3K5 (V27624)) (OPT BACS12FA3K5 (V34252)) (OPT BACS12FA3K5 (V56878)) (OPT BACS12FA3K5 (V73197)) (OPT BACS12FA3K5 (V80539)) (OPT BACS12FA3K5 (V92215)) (OPT BACS12FA3K5 (V93907)) (OPT BACS12FA3K5 (V97928))								26
395	65C27023-25		. . SUPPORT-PASS. SVCE UNIT								1
398	412N1146-2		. . SUPPORT ASSY-BULLNOSE								
401	BACS12ER08K12		ATTACHING PARTS . . SCREW (V06710) (SPEC BACS12ER08K12) (OPT BACS12ER08K12 (V06725)) (OPT BACS12ER08K12 (V06950)) (OPT BACS12ER08K12 (V27624)) (OPT BACS12ER08K12 (V34252)) (OPT BACS12ER08K12 (V56878)) (OPT BACS12ER08K12 (V73197)) (OPT BACS12ER08K12 (V80539)) (OPT BACS12ER08K12 (V92215)) (OPT BACS12ER08K12 (V93907)) (OPT BACS12ER08K12 (V97928))								9
402	BACS12ER08K15		. . SCREW								2

-Item not Illustrated

25-28-45

ILLUSTRATED PARTS LIST

Page 1047

Mar 01/2006



COMPONENT MAINTENANCE MANUAL

FIG/ ITEM	PART NUMBER	AIRLINE PART NUMBER	NOMENCLATURE							USAGE CODE	UNITS PER ASSY
			1	2	3	4	5	6	7		
1-											
404	AN960PD8										11
407	MS21042L08										11
410	BACR15DR3										4
413	BR1000A08										2
416	412N1146-22										1
419	65C27012-26										1

-Item not Illustrated

25-28-45
ILLUSTRATED PARTS LIST
Page 1048
Mar 01/2006

COMPONENT MAINTENANCE MANUAL

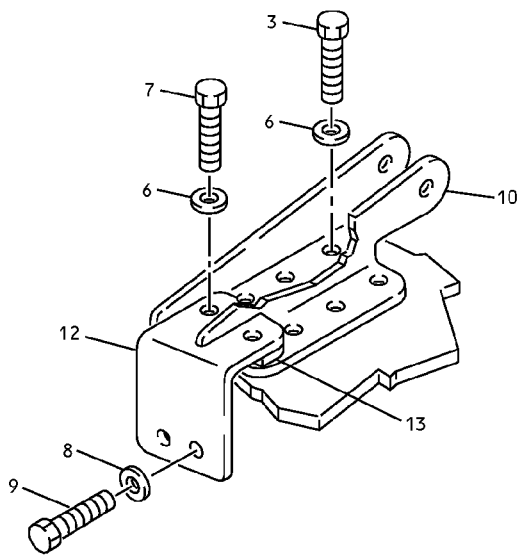
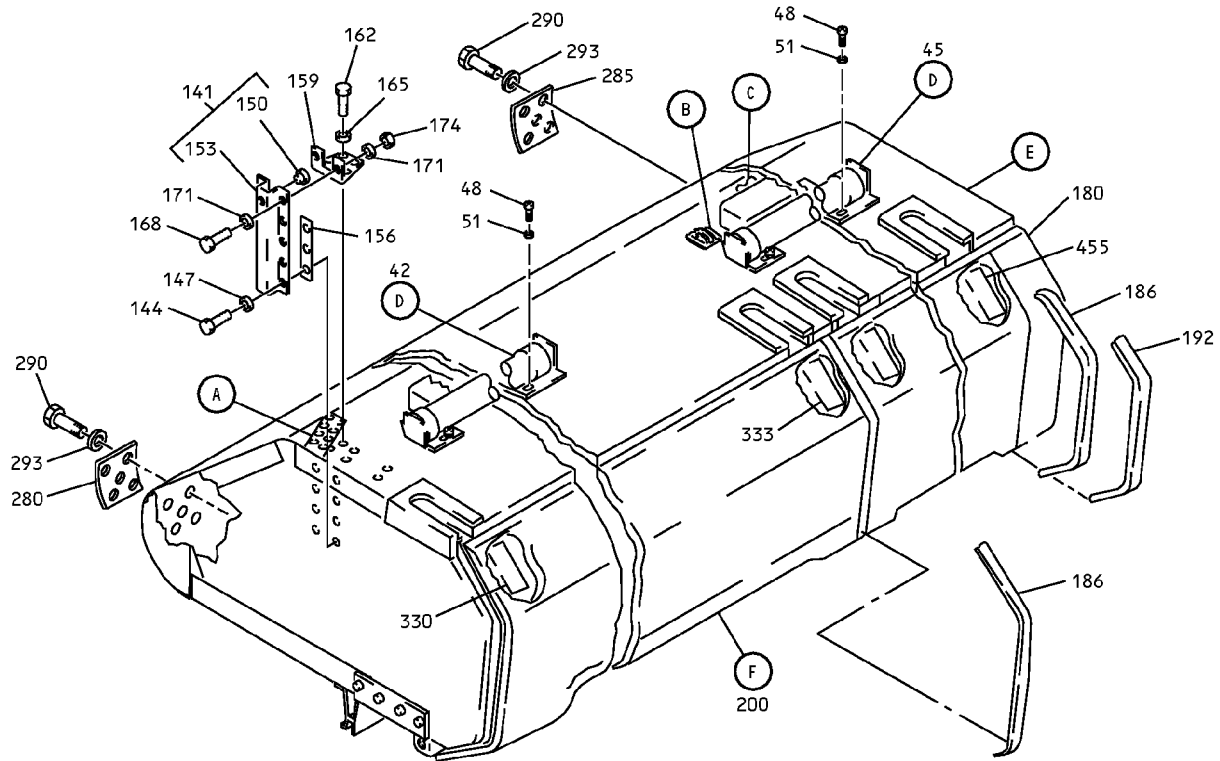

A

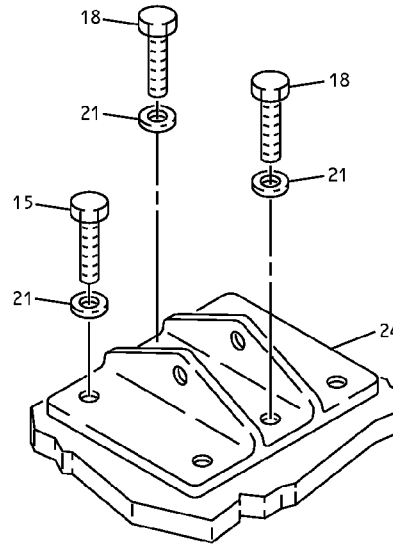

B

Overhead Storage Compartment Assembly
IPL Figure 2 (Sheet 1 of 12)

25-28-45

ILLUSTRATED PARTS LIST

Page 1049

Mar 01/2006

COMPONENT MAINTENANCE MANUAL

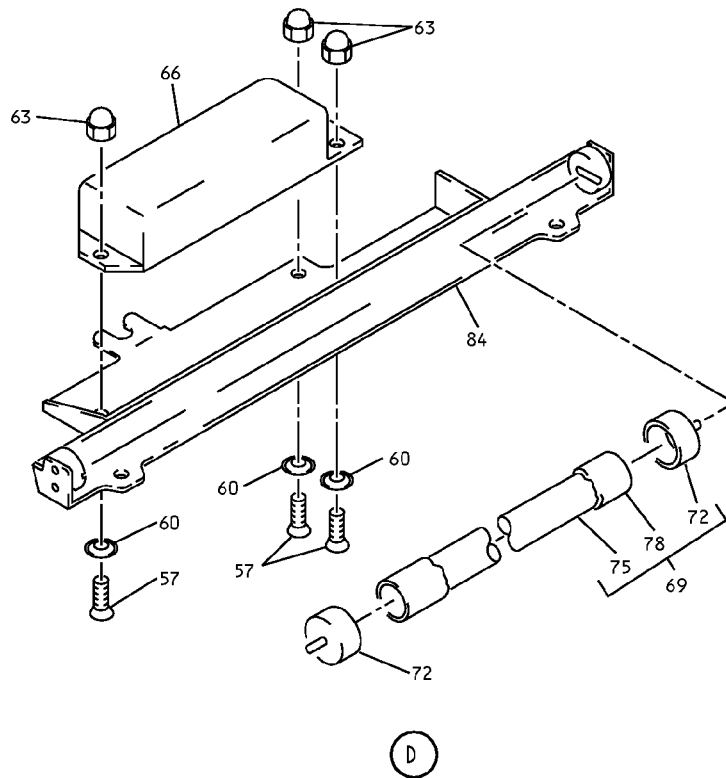
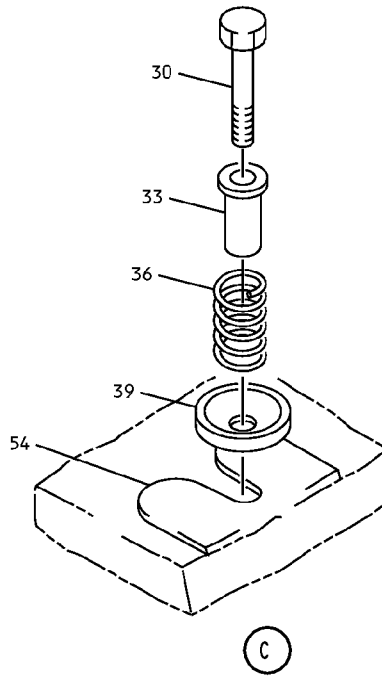

Overhead Stowage Compartment Assembly
IPL Figure 2 (Sheet 2 of 12)

COMPONENT MAINTENANCE MANUAL

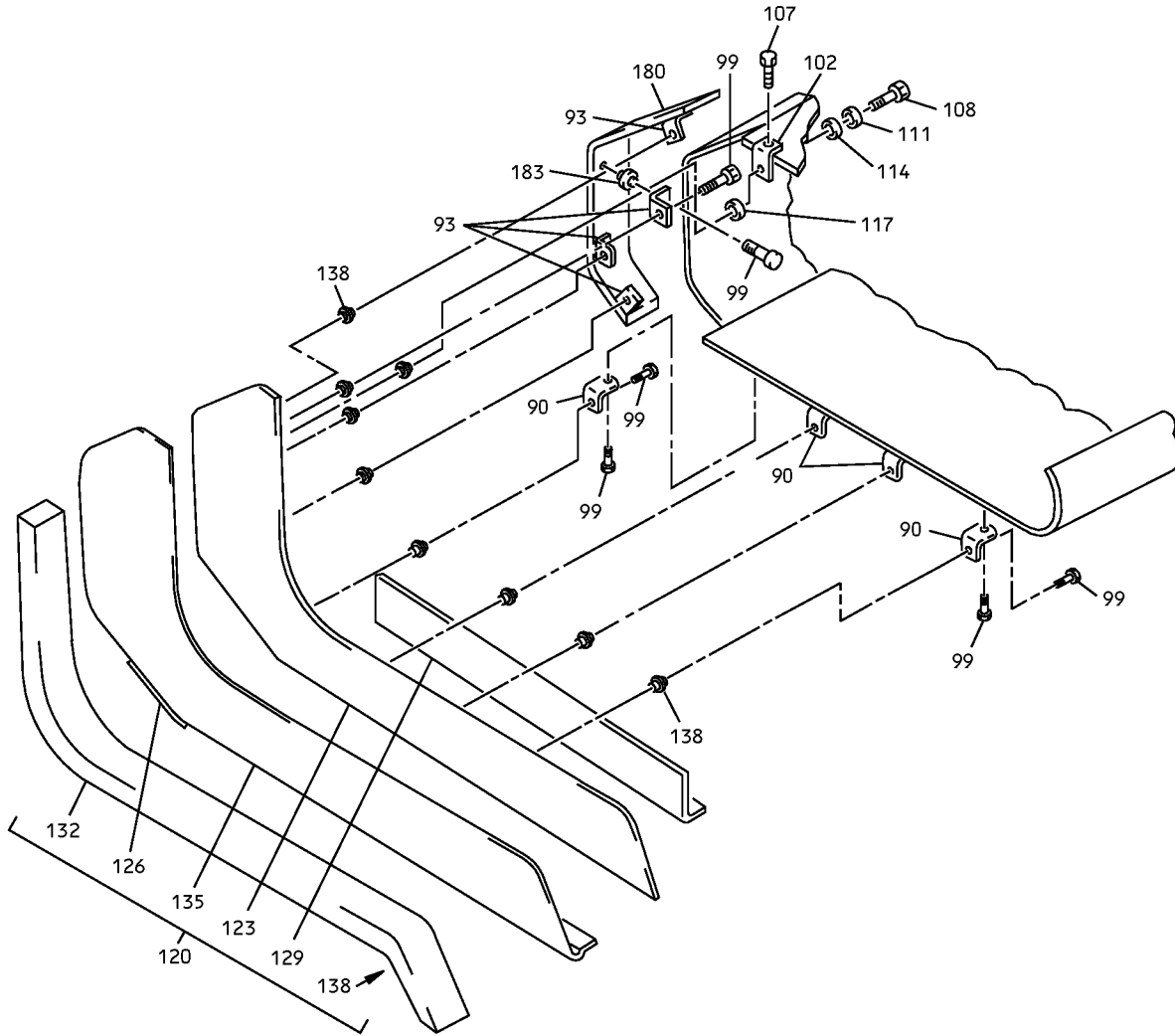

E

Overhead Stowage Compartment Assembly
IPL Figure 2 (Sheet 3 of 12)

25-28-45

ILLUSTRATED PARTS LIST

Page 1051

Mar 01/2006

COMPONENT MAINTENANCE MANUAL

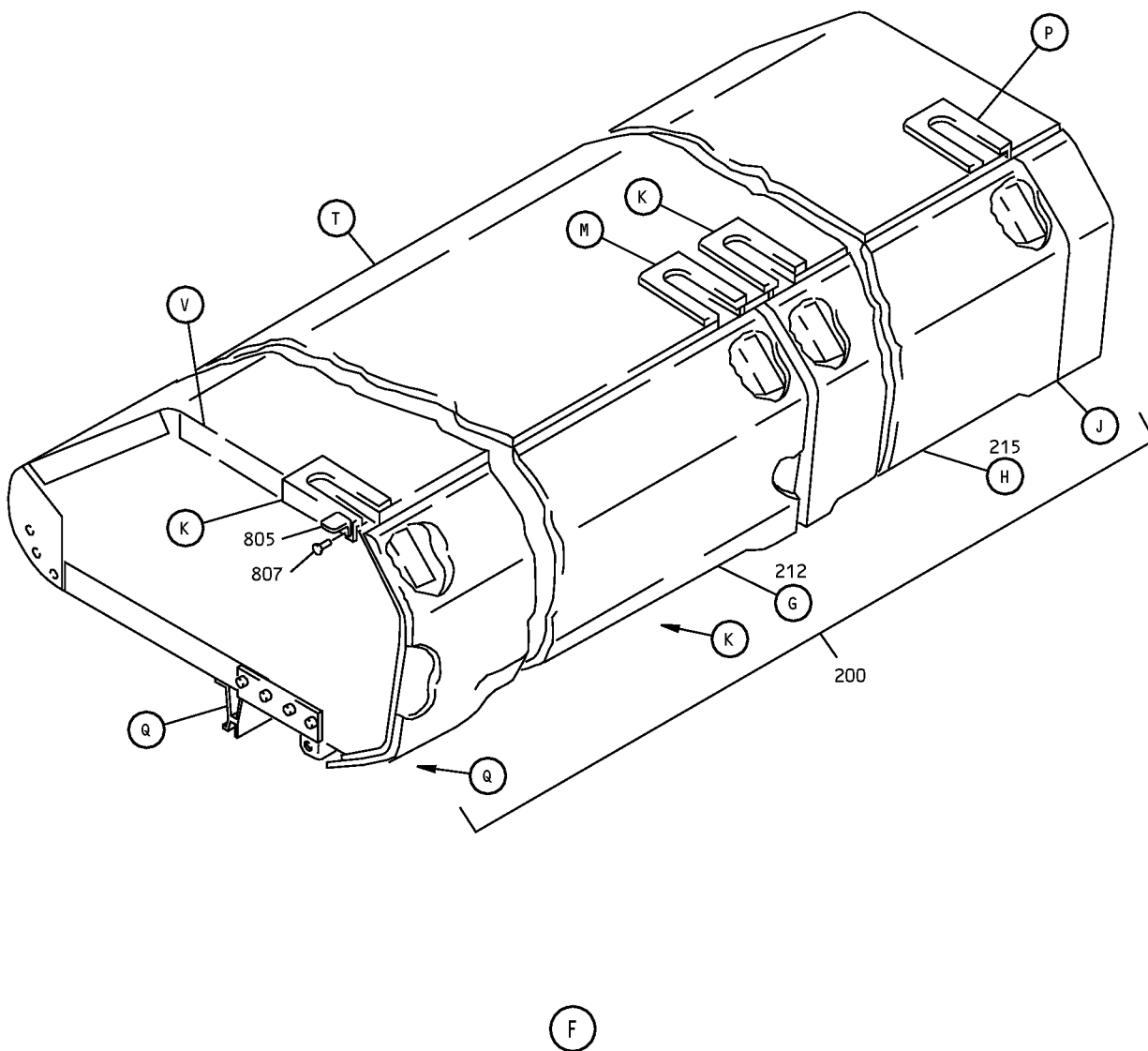

Overhead Storage Compartment Assembly
IPL Figure 2 (Sheet 4 of 12)

COMPONENT MAINTENANCE MANUAL

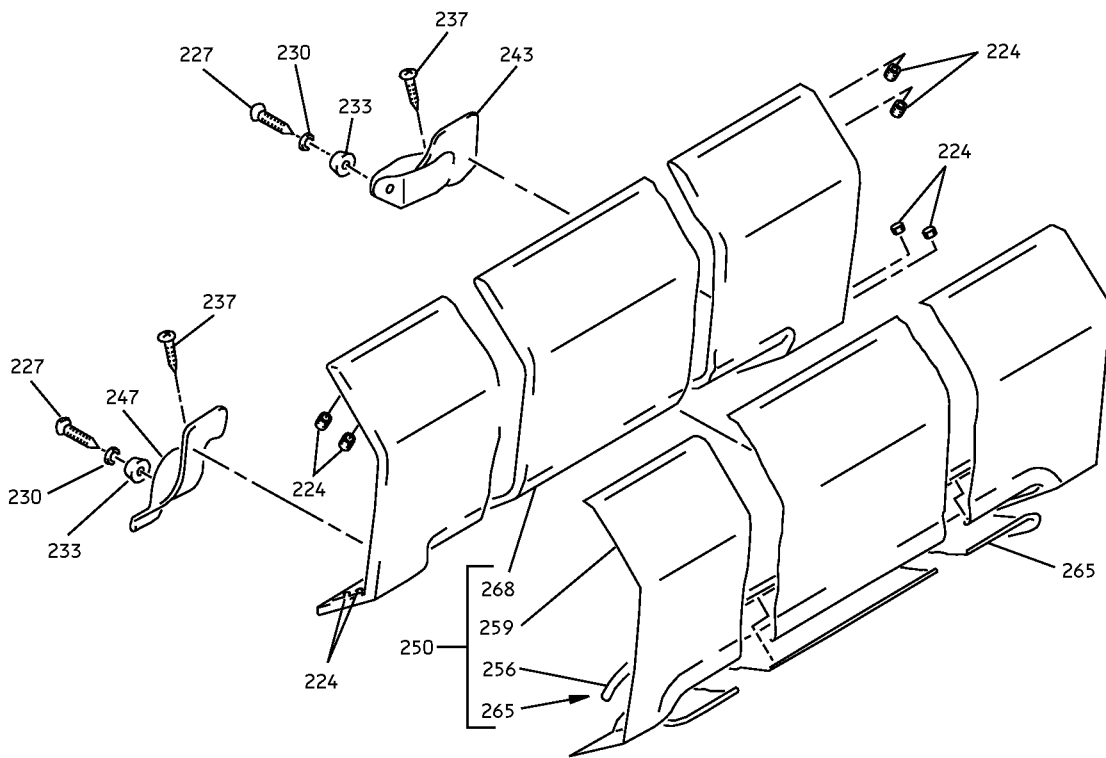

G

Overhead Storage Compartment Assembly
IPL Figure 2 (Sheet 5 of 12)

25-28-45
ILLUSTRATED PARTS LIST
Page 1053
Mar 01/2006

COMPONENT MAINTENANCE MANUAL

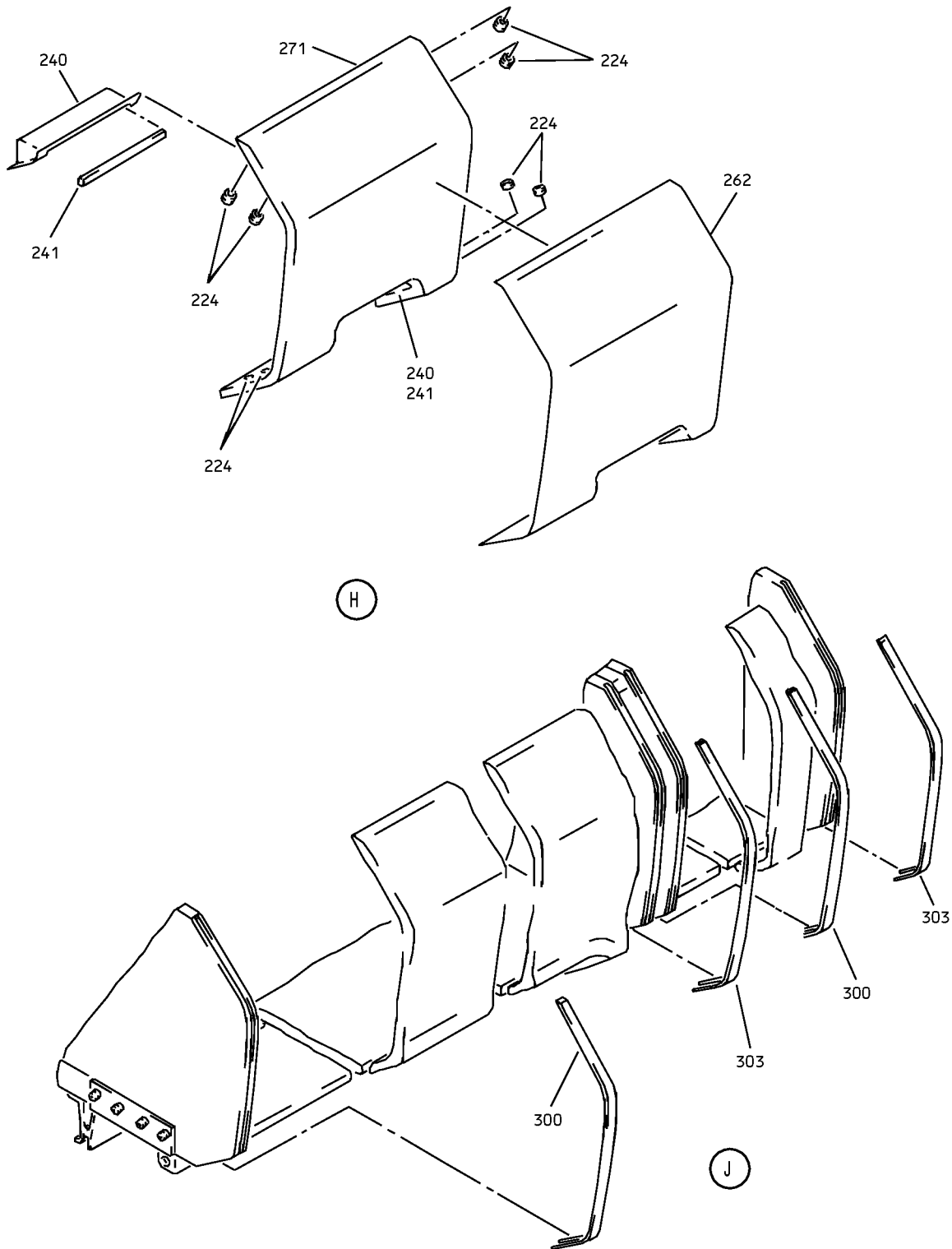

Overhead Storage Compartment Assembly
IPL Figure 2 (Sheet 6 of 12)

COMPONENT MAINTENANCE MANUAL

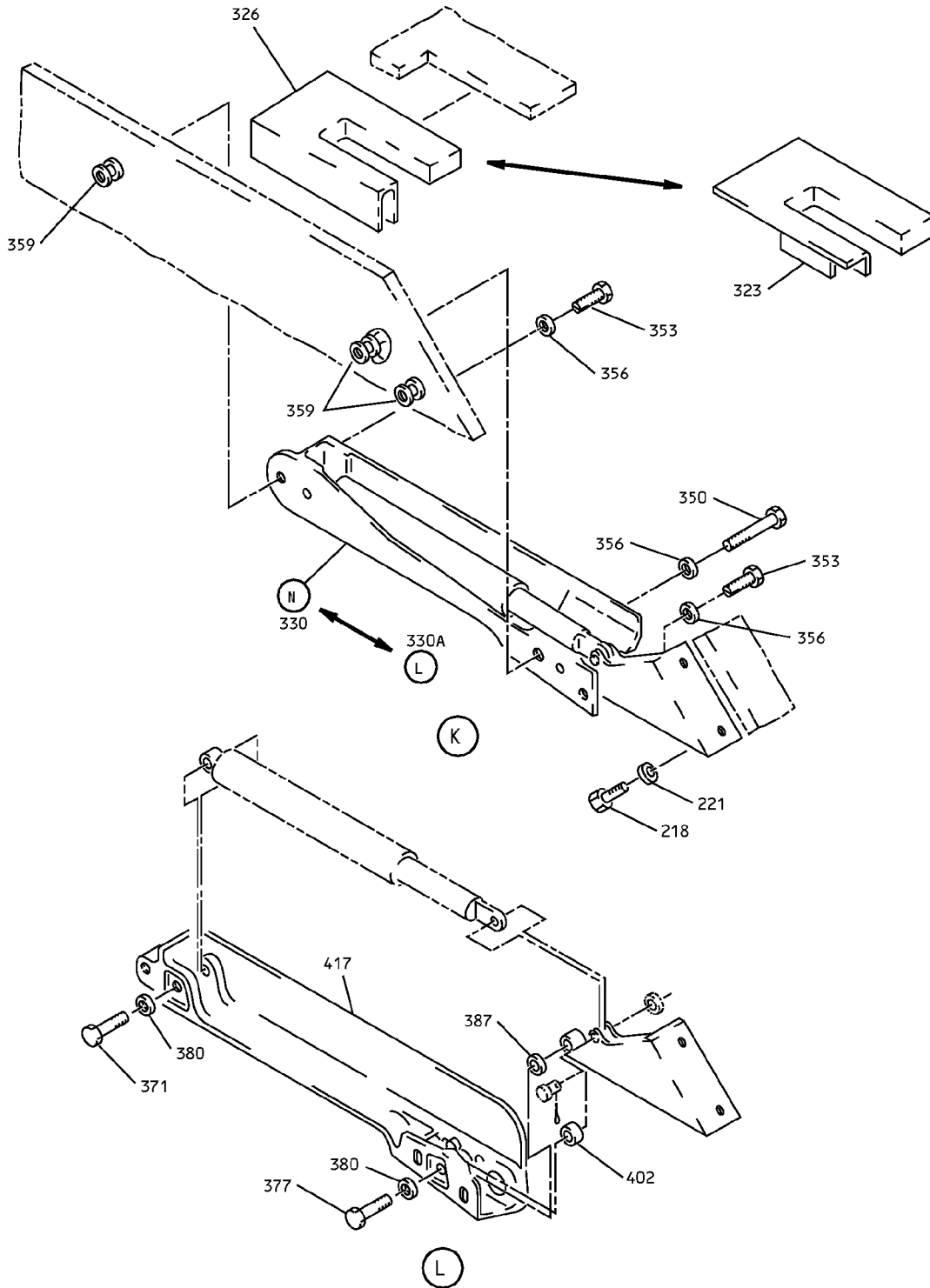

Overhead Stowage Compartment Assembly
IPL Figure 2 (Sheet 7 of 12)

25-28-45

ILLUSTRATED PARTS LIST

Page 1055

Mar 01/2006

COMPONENT MAINTENANCE MANUAL

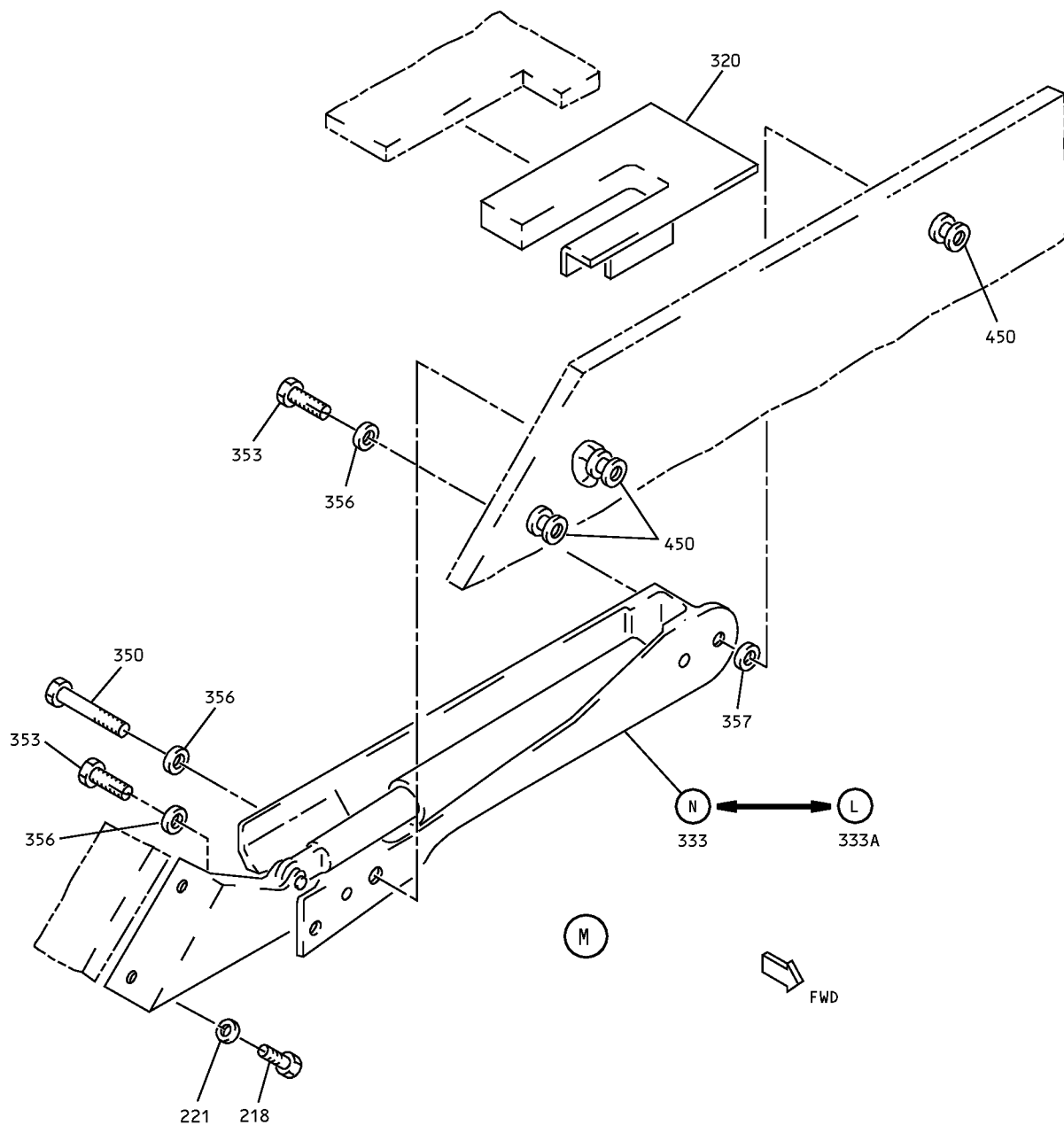

Overhead Stowage Compartment Assembly
IPL Figure 2 (Sheet 8 of 12)

COMPONENT MAINTENANCE MANUAL

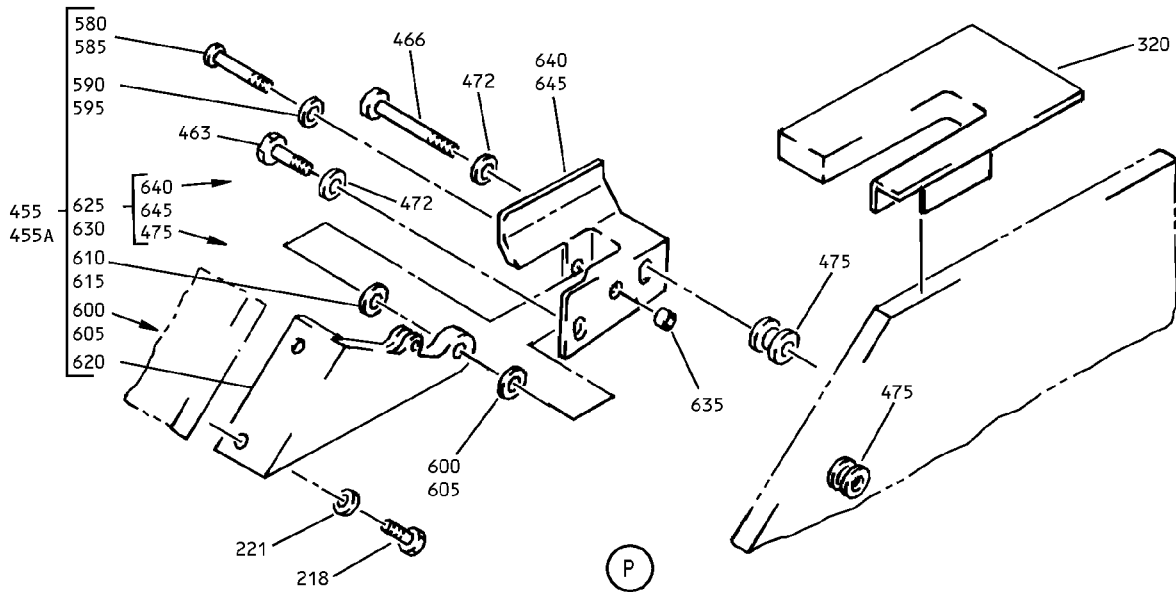
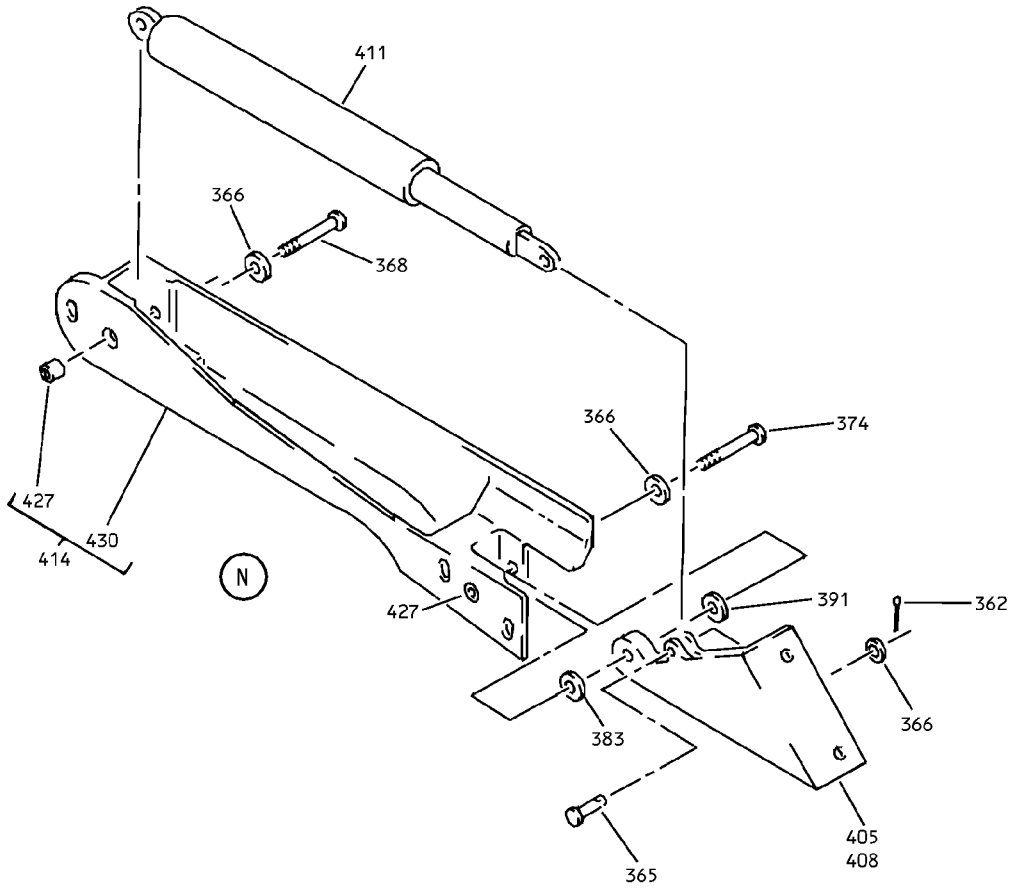

Overhead Storage Compartment Assembly
IPL Figure 2 (Sheet 9 of 12)

25-28-45

ILLUSTRATED PARTS LIST

Page 1057

Mar 01/2006

COMPONENT MAINTENANCE MANUAL

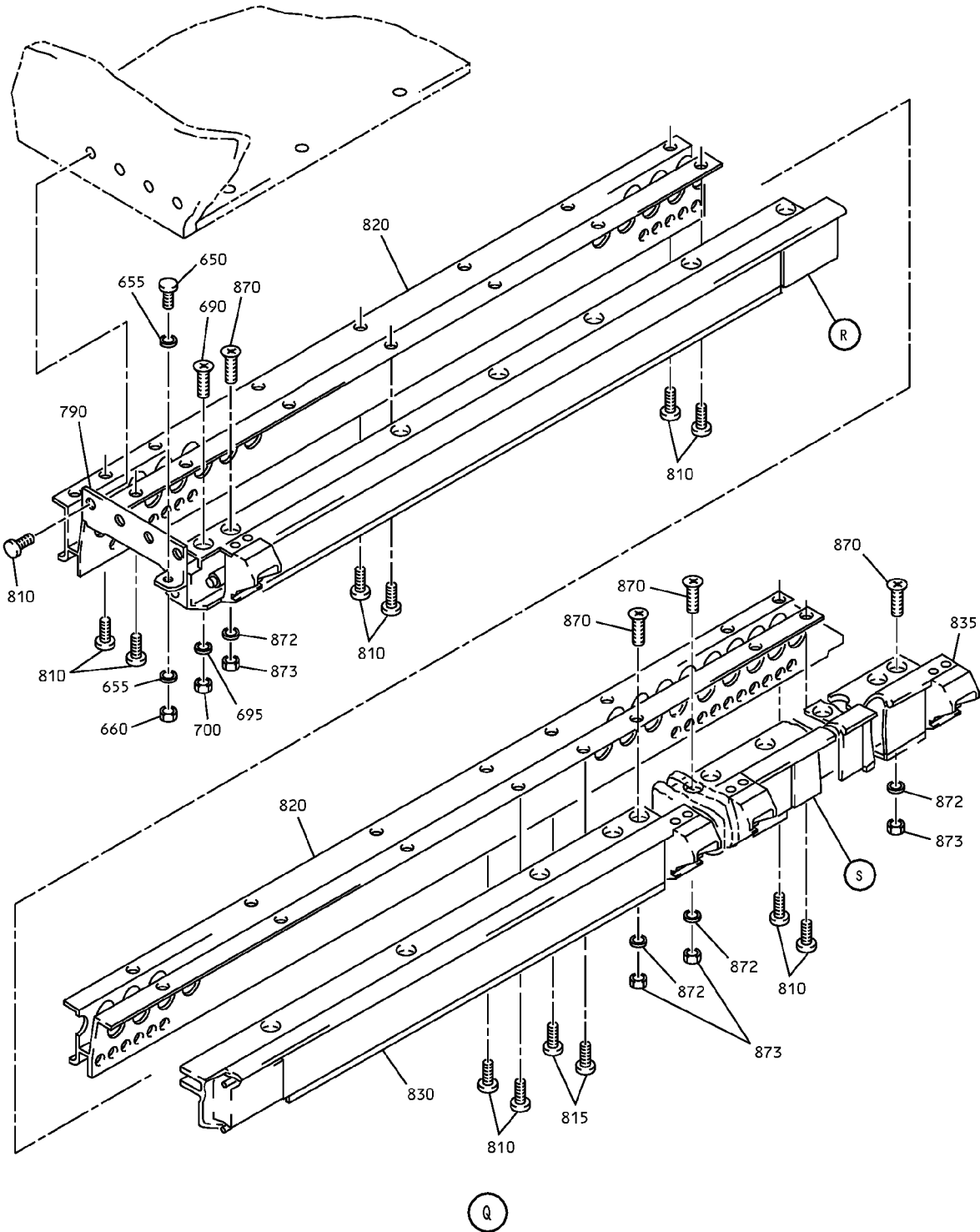

Overhead Storage Compartment Assembly
IPL Figure 2 (Sheet 10 of 12)

25-28-45
ILLUSTRATED PARTS LIST
Page 1058
Mar 01/2006

COMPONENT MAINTENANCE MANUAL

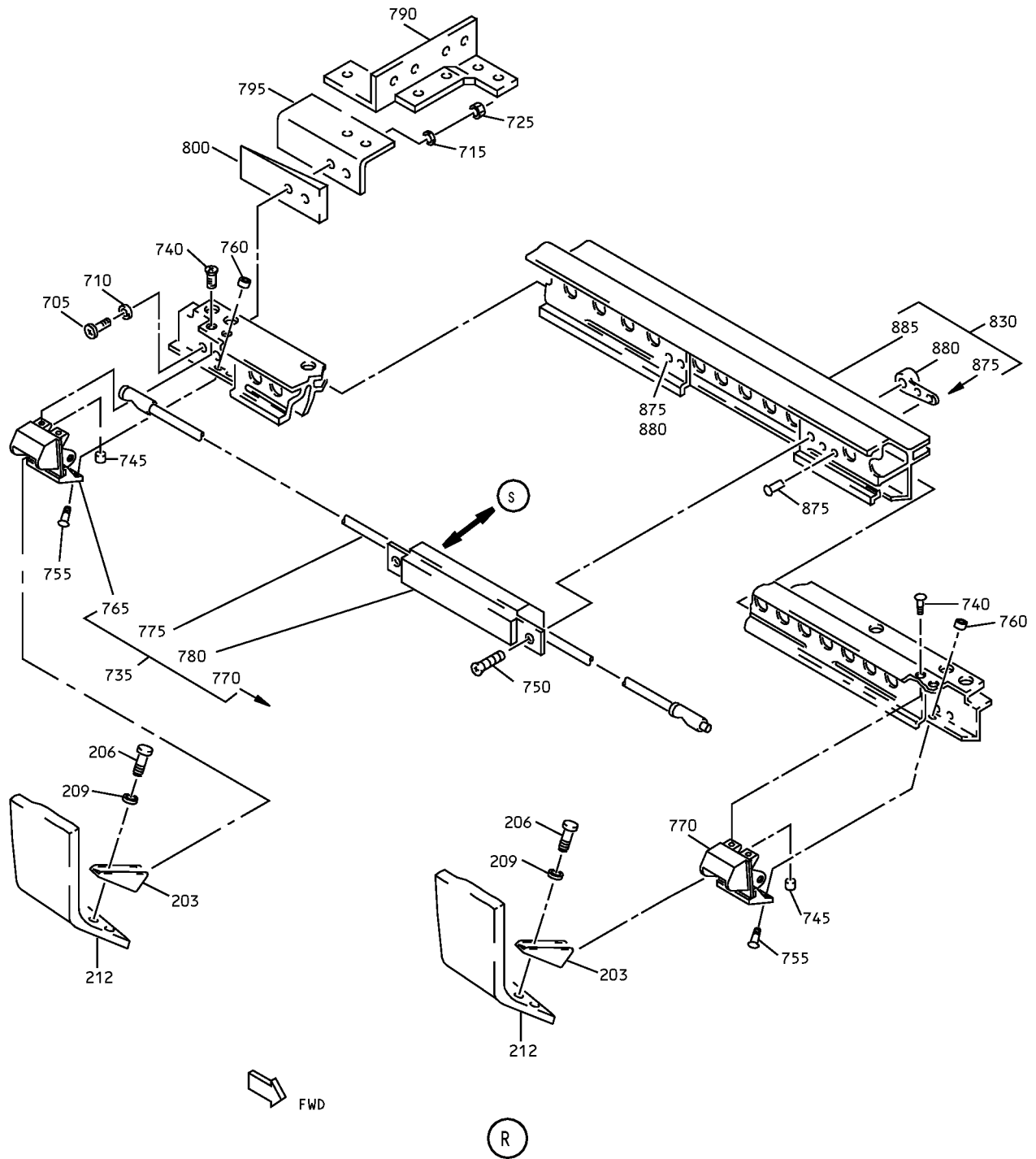

Overhead Storage Compartment Assembly
IPL Figure 2 (Sheet 11 of 12)

COMPONENT MAINTENANCE MANUAL

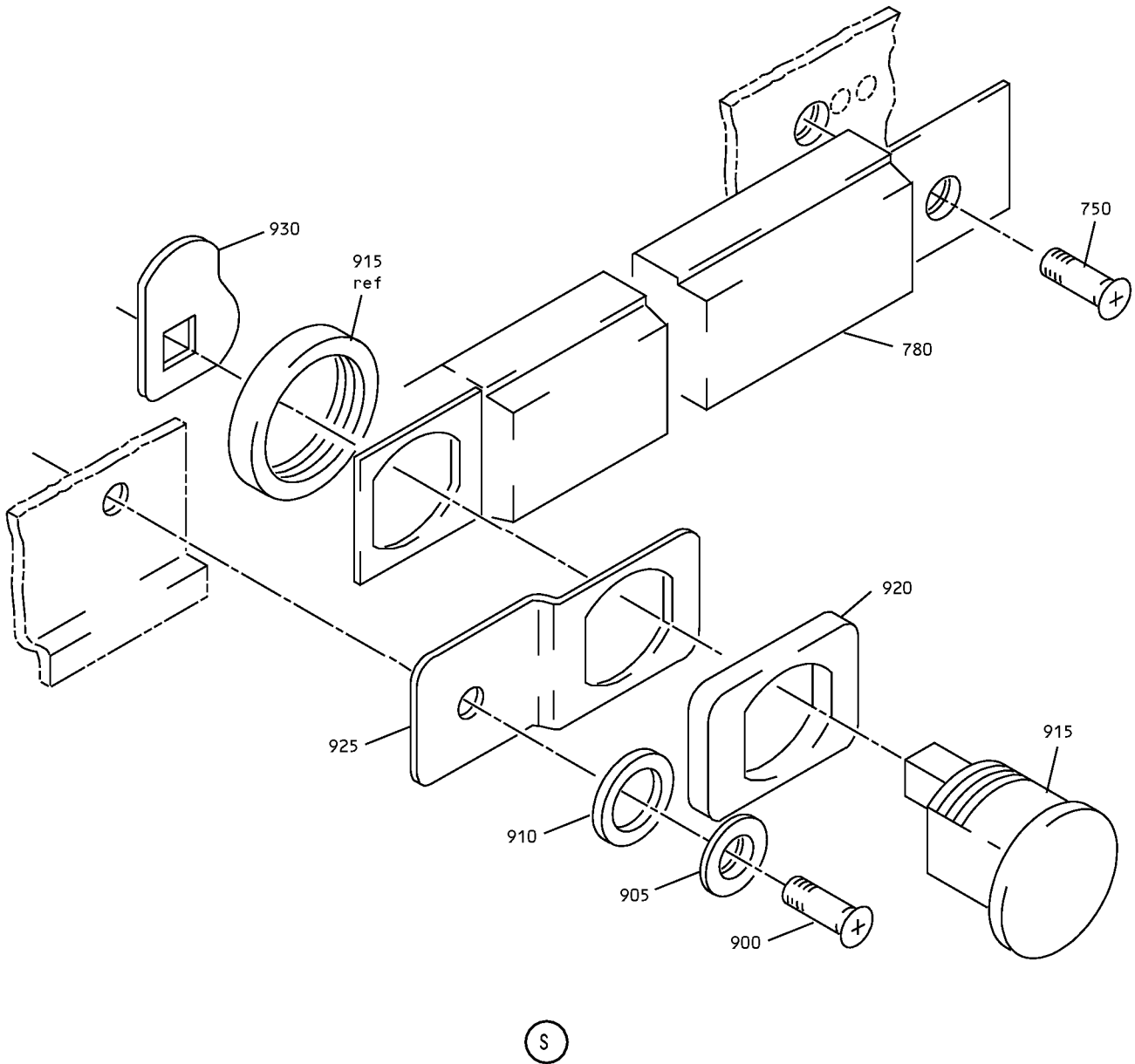

Overhead Storage Compartment Assembly
IPL Figure 2 (Sheet 12 of 12)

25-28-45
ILLUSTRATED PARTS LIST
Page 1060
Mar 01/2006



COMPONENT MAINTENANCE MANUAL

FIG/ ITEM	PART NUMBER	AIRLINE PART NUMBER	NOMENCLATURE							USAGE CODE	UNITS PER ASSY
			1	2	3	4	5	6	7		
2-											
-1A	65C27006-94										RF
3	BACB30NM3K1										6
6	AN960JD10										6
7	BACB30NM3K3										2
8	AN960JD10										2
9	BACB30NM3K1										2
10	412N1119-13										1
12	65C27017-20										1
13	50-3361-8629										2
15	BACB30NM3K1										4
18	BACB30NM3K9										2
21	AN960JD10										6
24	412N1119-26										1
30	NAS1801-3-11										2

-Item not Illustrated

25-28-45

ILLUSTRATED PARTS LIST

Page 1061

Mar 01/2006



COMPONENT MAINTENANCE MANUAL

FIG/ ITEM	PART NUMBER	AIRLINE PART NUMBER	NOMENCLATURE							USAGE CODE	UNITS PER ASSY
			1	2	3	4	5	6	7		
2-											
33	BACS18C8-6								. SPACER		2
36	MS24585-1230								. SPRING		2
39	411N3142-28								. WASHER CUPPED		2
42	417N5120-23								. LIGHT ASSY		1
45	417N5120-20								. LIGHT ASSY (OPT ITEM 45A)		1
45A	417N5120-7								. LIGHT ASSY (OPT ITEM 45)		1
									ATTACHING PARTS		
48	NAS1801-3-5								. SCREW		2
51	AN960JD10L								. WASHER		2
									-----*		
54	65C28117-3								. . PAD		1
57	BACS12ER3K6								. . SCREW (V06710) (SPEC BACS12ER3K6) (OPT BACS12ER3K6 (V06725)) (OPT BACS12ER3K6 (V06950)) (OPT BACS12ER3K6 (V27624)) (OPT BACS12ER3K6 (V34252)) (OPT BACS12ER3K6 (V56878)) (OPT BACS12ER3K6 (V73197)) (OPT BACS12ER3K6 (V80539)) (OPT BACS12ER3K6 (V92215)) (OPT BACS12ER3K6 (V93907)) (OPT BACS12ER3K6 (V97928))		3
60	BACW10UD10								. . WASHER		3
63	F22K1-02								. . NUT (V72962) (SPEC BACN10R10L) (OPT 22K1-02 (V72962)) (OPT 26CL02 (V80539))		3
66	05939-5								. . BALLAST (V17023) (SPEC S283N702-5) (USED ON ITEM 42)		1
66A	05939-7								. . BALLAST (V17023) (SPEC S283N702-7) (USED ON ITEMS 45,45A)		1

-Item not Illustrated

25-28-45

ILLUSTRATED PARTS LIST

Page 1062

Mar 01/2006



COMPONENT MAINTENANCE MANUAL

FIG/ ITEM	PART NUMBER	AIRLINE PART NUMBER	NOMENCLATURE							USAGE CODE	UNITS PER ASSY
			1	2	3	4	5	6	7		
2-											
69	417N5120-11		. .								1
69A	417N5120-12		. .								1
72	2055150		. . .								2
72A	2055132		. . .								2
75	F20T12WW		. . .								1
75A	F15T8WW		. . .								1
78	LP1625-24		. . .								1
-78A	LP1610-18		. . .								1
84	800000255-20		. .								1
84A	800000255-17		. .								1
84B	800000255-7		. .								1
90	412N1145-29		. BRACKET								4
93	65C27017-13		. BRACKET								4
99	BACS12FA3K5		. SCREW								17
102	412N1145-30		. BRACKET								1
107	BACS12FA3K5		. BOLT								2

-Item not Illustrated

25-28-45

ILLUSTRATED PARTS LIST

Page 1063

Mar 01/2006



COMPONENT MAINTENANCE MANUAL

FIG/ ITEM	PART NUMBER	AIRLINE PART NUMBER	NOMENCLATURE							USAGE CODE	UNITS PER ASSY
			1	2	3	4	5	6	7		
2-											
108	BACB30PF4-3								. BOLT		1
111	AN960C416L								. WASHER		1
114	NAS1515F4H								. WASHER		1
117	NAS1515M4L								. WASHER		1
120	65C27027-4								. END CAP ASSY		1
123	65C27027-12								. . PANEL ASSY		1
126	65C27027-13								. . FOAM		1
129	65C27027-14								. . ANGLE SUPPORT		1
132	65C27027-17								. . SEAL		1
135	65C27027-8								. . END CAP		1
138	SL2334-3A2								. . INSERT		9
141	65C27017-5								. BRACKET ASSY		1
									ATTACHING PARTS		
144	BACB30NM3K1								. BOLT		8
147	AN960JD10								. WASHER		8
									-----*		
150	BACB28B6-235P								. . BUSHING		1
153	65C27017-7								. . BRACKET		1
156	65C27017-15								. SHIM		2
159	412N1119-41								. FITTING		2
									ATTACHING PARTS		
162	BACB30NM3K1								. BOLT		4
165	AN960JD10L								. WASHER		4
									-----*		
168	BACB30NM3K3								. BOLT		2
171	AN960JD10L								. WASHER		4
174	BACN10JC3								. NUT		2
180	65C27026-46								. FILLER PANEL ASSY		1
-183	NAS1836-3-11								. . INSERT		4
186	412N1130-5								. TRIM-VERTICAL		2
192	65C27006-12								. SEAL		1

-Item not Illustrated

25-28-45

ILLUSTRATED PARTS LIST

Page 1064

Mar 01/2006



COMPONENT MAINTENANCE MANUAL

FIG/ ITEM	PART NUMBER	AIRLINE PART NUMBER	NOMENCLATURE							USAGE CODE	UNITS PER ASSY
			1	2	3	4	5	6	7		
2-											
200	65C27009-94								. MODULE ASSY		1
203	H3-1152-1								. . PLATE ASSY-STRIKER (V34941) (SPEC S412N101-1)		4
									ATTACHING PARTS		
206	BACS12FA3K4								. . SCREW		8
209	MS35333-39								. . WASHER		8
									-----*-----		
212	412N1140-42								. . DOOR ASSY		1
215	412N1140-71								. . DOOR ASSY		1
									ATTACHING PARTS		
218	NAS1801-3-4								. . SCREW		8
221	MS35333-39								. . WASHER		8
									-----*-----		
224	SL628-3A								. . . INSERT (V97393)		8
227	BACS12H4-8								. . . SCREW (USED ON ITEM 212)		2
230	NAS620A8L								. . . WASHER (USED ON ITEM 212)		2
233	412N1245-1								. . . BUMPER (USED ON ITEM 212)		2
237	MS51862-4								. . . SCREW (USED ON ITEM 212)		2
240	412N1143-11								. . . COVER (USED ON ITEM 215)		2
241	412N1140-17								. . . FILLER (USED ON ITEM 215)		1
243	412N1143-13								. . . COVER (USED ON ITEM 212)		1
247	412N1143-14								. . . COVER (USED ON ITEM 212)		1
250	412N1140-59								. . . PANEL ASSY-DOOR (USED ON ITEM 212)		1
-253	412N1140-62								. . . PANEL ASSY-DOOR (USED ON ITEM 215)		1

-Item not Illustrated

25-28-45

ILLUSTRATED PARTS LIST

Page 1065

Mar 01/2006



COMPONENT MAINTENANCE MANUAL

FIG/ ITEM	PART NUMBER	AIRLINE PART NUMBER	NOMENCLATURE							USAGE CODE	UNITS PER ASSY
			1	2	3	4	5	6	7		
2-											
256	412N1140-13							 STRIP RETAINER (USED ON ITEM 250)		1
259	412N1141-2							 FACE PLATE (USED ON ITEM 250)		1
262	412N1141-5							 FACE PLATE (USED ON ITEM 253)		1
265	412N1141-8							 MARKER (USED ON ITEM 250)		1
268	412N1142-16							 PANEL ASSY (USED ON ITEM 250)		1
271	412N1142-20							 PANEL ASSY (USED ON ITEM 253)		1
280	65C27017-4								. FITTING		1
285	412N1119-12								. FITTING		1
									ATTACHING PARTS		
290	BACB30NM3K1								. BOLT (V06710) (SPEC BACB30NM3K1) (OPT BACB30NM3K1 (V06725)) (OPT BACB30NM3K1 (V06950)) (OPT BACB30NM3K1 (V08524)) (OPT BACB30NM3K1 (V27624)) (OPT BACB30NM3K1 (V56878)) (OPT BACB30NM3K1 (V73197)) (OPT BACB30NM3K1 (V80539)) (OPT BACB30NM3K1 (V92215)) (OPT BACB30NM3K1 (V93907)) (OPT BACB30NM3K1 (V97928))		8
293	AN960JD10								. . . WASHER ..RETAINER TRIM		8
									----- * -----		
300	412N1118-2								. . RETAINER TRIM		2
315	65C27009-6								. . EDGE COVER		2
320	412N1154-3								. . REINFORCEMENT-CORNER		2
323	412N1154-4								. . REINFORCEMENT-CORNER		1
326	412N1154-2								. . REINFORCEMENT-CORNER		1
330	412N1155-1								. . HINGE ASSY (LIMITED USAGE) (OPT ITEM 330A)		2

-Item not Illustrated

25-28-45

ILLUSTRATED PARTS LIST

Page 1066

Mar 01/2006



COMPONENT MAINTENANCE MANUAL

FIG/ ITEM	PART NUMBER	AIRLINE PART NUMBER	NOMENCLATURE							USAGE CODE	UNITS PER ASSY
			1	2	3	4	5	6	7		
2-											
330A	412N1155-7								. . HINGE ASSY (LIMITED USAGE) (OPT ITEM 330)		2
333	412N1155-2								. . HINGE ASSY (LIMITED USAGE) (OPT ITEM 333A)		1
333A	412N1155-8								. . HINGE ASSY (LIMITED USAGE) (OPT ITEM 333)		1
350	BACB30LK3-18								. . BOLT (USED WITH ITEMS 330, 333)		1
350A	NAS1801-3-10								. . BOLT (USED WITH ITEMS 330A, 333A)		1
353	412N1227-1								. . BOLT (OPT ITEM 353A)		2
353A	AIC1321-3-8								. . BOLT (OPT ITEM 353)		2
356	BACW10P136AL								. . WASHER		3
357	AN960JD10								. . WASHER		1
359	NAS1833-3-400								. . INSERT		3
362	MS24665-132								. . . PIN-COTTER		1
365	MS20392-2C13								. . . PIN-DRILLED SHANK		1
366	AN960PD10L								. . . WASHER		3
368	NAS6703PU15								. . . BOLT (USED ON ITEMS 330,333)		1
371	BACB30NM3K12								. . . BOLT (USED ON ITEMS 330A,333A)		1
374	NAS6703PU11								. . . BOLT (USED ON ITEMS 330,333)		1
377	BACB30NM3K8								. . . BOLT (USED ON ITEMS 330A,333A)		1
380	NA960PD10L								. . . WASHER (USED ON ITEMS 330A,333A)		1
383	NAS43DD3-5								. . . SPACER (USED ON ITEMS 330,333)		1
387	NAS43DD3-3								. . . SPACER (USED ON ITEMS 330A,333A)		1

-Item not Illustrated

25-28-45

ILLUSTRATED PARTS LIST

Page 1067

Mar 01/2006



COMPONENT MAINTENANCE MANUAL

FIG/ ITEM	PART NUMBER	AIRLINE PART NUMBER	NOMENCLATURE							USAGE CODE	UNITS PER ASSY
			1	2	3	4	5	6	7		
2-											
391	NAS43DD3-6		. . .								1
402	NAS43DD3-8		. . .								1
405	H2948-2		. . .								1
408	H2948-1		. . .								1
411	SB113		. . .								1
414	412N1156-1		. . .								1
417	412N1156-13		. . .								1
-420	412N1156-2		. . .								1
-423	412N1156-14		. . .								1
427	6041-3BRX225		. . .								2
430	412N1156-3		. . .								1
-433	412N1156-15		. . .								1
-436	412N1156-4		. . .								1
-440	412N1156-16		. . .								1
450	NAS1833-3-400		. .								6
455	412N1155-4		. .								1
455A	412N1155-10		. .								1

-Item not Illustrated

25-28-45

ILLUSTRATED PARTS LIST

Page 1068

Mar 01/2006



COMPONENT MAINTENANCE MANUAL

FIG/ ITEM	PART NUMBER	AIRLINE PART NUMBER	NOMENCLATURE							USAGE CODE	UNITS PER ASSY
			1	2	3	4	5	6	7		
2-			ATTACHING PARTS								
463	412N1227-1		. .								1
-463A	AIC1321-3-8		. .								1
466	BACB30LK3-18		. .								1
-469	NAS1801-3-10		. .								1
472	BACW10P136AL		. .								2
475	NAS18833-3-400		. .								2
			-----*-----								
580	NAS6703PU11		. . .								1
585	BACS30NM3K8		. . .								1
590	AN960PD10L		. . .								1
595	AN960KD10L		. . .								1
600	NAS43DD3-5		. . .								1
605	NAS43DD3-8		. . .								1
610	NAS43DD3-6		. . .								1
615	NAS43DD3-3		. . .								1
620	H2948-1		. . .								1
625	412N1156-6		. . .								1
630	412N1156-20		. . .								1

-Item not Illustrated

25-28-45

ILLUSTRATED PARTS LIST

Page 1069

Mar 01/2006



COMPONENT MAINTENANCE MANUAL

FIG/ ITEM	PART NUMBER	AIRLINE PART NUMBER	NOMENCLATURE							USAGE CODE	UNITS PER ASSY
			1	2	3	4	5	6	7		
2-											
635	6041-3BRX225							 INSERT-DODGE (V01556)		2
640	412N1156-4							 CHASSIS (USED ON ITEM 625)		1
645	412N1156-26							 CHASSIS (USED ON ITEM 630)		1
650	BACB30NM3K2								.. BOLT		1
655	AN960PJ10L								.. WASHER		2
660	NAS1804-3								.. NUT		1
690	BACS12ER08K14								.. BOLT		1
695	AN960JD8								.. WASHER		1
700	H10-08BAC								.. NUT (V15653) (SPEC BACN10JC08)		1
705	BACB30NM3K3								.. BOLT		1
710	AN960JD10L								.. WASHER		1
715	AN960JD10								.. WASHER		2
725	MS21042L3								.. NUT		1
735	412N1153-22								.. LATCH ASSY		1
735A	412N1153-30								.. LATCH ASSY		1
									ATTACHING PARTS		
740	BACS12ER06K8								.. SCREW (V06710) (SPEC BACS12ER06K8) (OPT BACS12ER06K8 (V06725)) (OPT BACS12ER06K8 (V06950)) (OPT BACS12ER06K8 (V27624)) (OPT BACS12ER06K8 (V34252)) (OPT BACS12ER06K8 (V56878)) (OPT BACS12ER06K8 (V73197)) (OPT BACS12ER06K8 (V80539)) (OPT BACS12ER06K8 (V92215)) (OPT BACS12ER06K8 (V93907)) (OPT BACS12ER06K8 (V97928))		8
745	SL210-06-2								.. INSERT (V97393)		8

-Item not Illustrated

25-28-45

ILLUSTRATED PARTS LIST

Page 1070

Mar 01/2006



COMPONENT MAINTENANCE MANUAL

FIG/ ITEM	PART NUMBER	AIRLINE PART NUMBER	NOMENCLATURE							USAGE CODE	UNITS PER ASSY
			1	2	3	4	5	6	7		
2-											
750	BACS12ER08K6								. . SCREW (V06710) (SPEC BACS12ER08K6) (OPT BACS12ER08K6 (V06725)) (OPT BACS12ER08K6 (V06950)) (OPT BACS12ER08K6 (V27624)) (OPT BACS12ER08K6 (V34252)) (OPT BACS12ER08K6 (V56878)) (OPT BACS12ER08K6 (V73197)) (OPT BACS12ER08K6 (V80539)) (OPT BACS12ER08K6 (V92215)) (OPT BACS12ER08K6 (V93907)) (OPT BACS12ER08K6 (V97928))		4
755	NAS514P832-5								. . SCREW		8
760	SL210-08-1								. . INSERT (V97393)		8
									-----*		
765	412N1113-7								. . . COVER (V01556)		1
770	412N1113-8								. . . COVER		1
775	S412N101-2120								. . . LATCH ASSY (SPEC S412N101-2120) (USED ON ITEM 735A)		1
780	S412N101-1150								. . . LATCH ASSY (V34941) (SPEC S412N101-1150) (USED ON ITEM 735)		1
785	BACS12FA3K5								. . SCREW (V06710)		8
790	65C27017-1								. . BRACKET		1
795	412N1117-6								. . FITTING		1
800	65C27016-2								. . FILLER FITTING-TAPERED		1
805	65C27017-3								. . FITTING		1
807	BACR15DR3P								. . RIVET (SIZE DETERMINED ON INST)		2
810	BACS12FA3K5								. . SCREW		34
815	BACS12FA3K15								. . SCREW		2
820	65C27023-47								. . SUPPORT-PASS. SVCE UNIT		1
830	412N1146-89								. . SUPPORT ASSY-PASS. BULLNOSE		1

-Item not Illustrated

25-28-45

ILLUSTRATED PARTS LIST

Page 1071

Mar 01/2006



COMPONENT MAINTENANCE MANUAL

FIG/ ITEM	PART NUMBER	AIRLINE PART NUMBER	NOMENCLATURE							USAGE CODE	UNITS PER ASSY
			1	2	3	4	5	6	7		
2- -835	412N1146-91		. . SUPPORT ASSY-PASS. BULLNOSE								1
			ATTACHING PARTS								
870	BACS12ER08K12		. . SCREW								21
			(V06710)								
			(SPEC BACS12ER08K12)								
			(OPT BACS12ER08K12 (V06725))								
			(OPT BACS12ER08K12 (V06950))								
			(OPT BACS12ER08K12 (V27624))								
			(OPT BACS12ER08K12 (V34252))								
			(OPT BACS12ER08K12 (V56878))								
			(OPT BACS12ER08K12 (V73197))								
			(OPT BACS12ER08K12 (V80539))								
			(OPT BACS12ER08K12 (V92215))								
			(OPT BACS12ER08K12 (V93907))								
			(OPT BACS12ER08K12 (V97928))								
872	AN960JD8		. . WASHER								21
873	BACN10JC08		. . NUT								21
			-----*								
875	BACR15DR3		. . . RIVET								4
			(SIZE DETERMINED ON INST)								
880	BACN10KB08		. . . NUTPLATE								2
			(V52828)								
			(SPEC BACN10KB08)								
885	412N1146-90		. . . SUPPORT								1
			(USED ON ITEM 830)								
-885A	412N1146-92		. . . SUPPORT								1
			(USED ON ITEM 835)								
900	BACS12ER08K6		. . SCREW								1
			(V06710)								
			(SPEC BACS12ER08K6)								
905	BACW10DM5		. . WASHER								1
910	AN960PD516L		. . WASHER								1
915	AC8400EKAPK625		. . LOCK ASSY								2
			(V08958)								
920	65C27016-4		. . FITTING								1
925	412N1145-43		. . BRACKET								1
930	65C27016-5		. . PAWL								1
935	65C27012-61	 BODY ASSY ..BODY ASSY								1
			(FOR DETAILS SEE FIG. 12)								

-Item not Illustrated

25-28-45

ILLUSTRATED PARTS LIST

Page 1072

Mar 01/2006

COMPONENT MAINTENANCE MANUAL

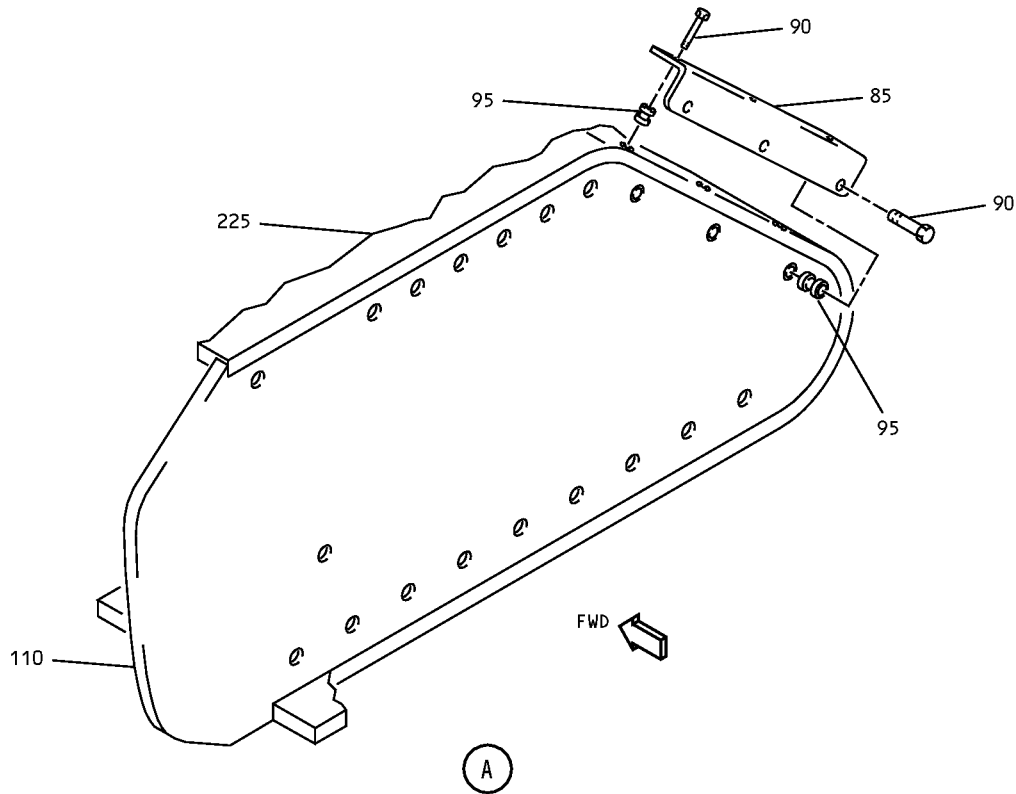
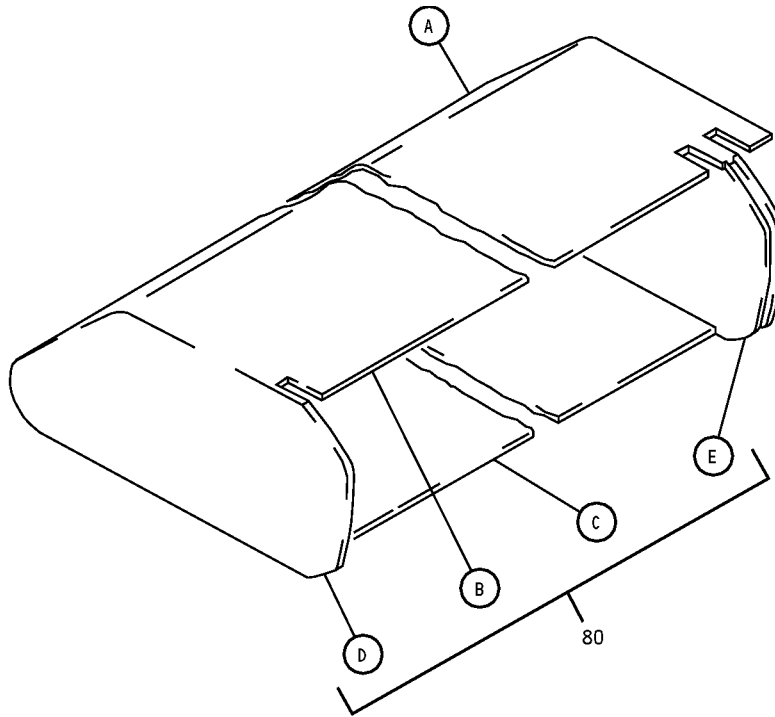

Overhead Stowage Compartment Body Assembly
IPL Figure 11 (Sheet 1 of 7)

25-28-45
ILLUSTRATED PARTS LIST
Page 1073
Mar 01/2006

COMPONENT MAINTENANCE MANUAL

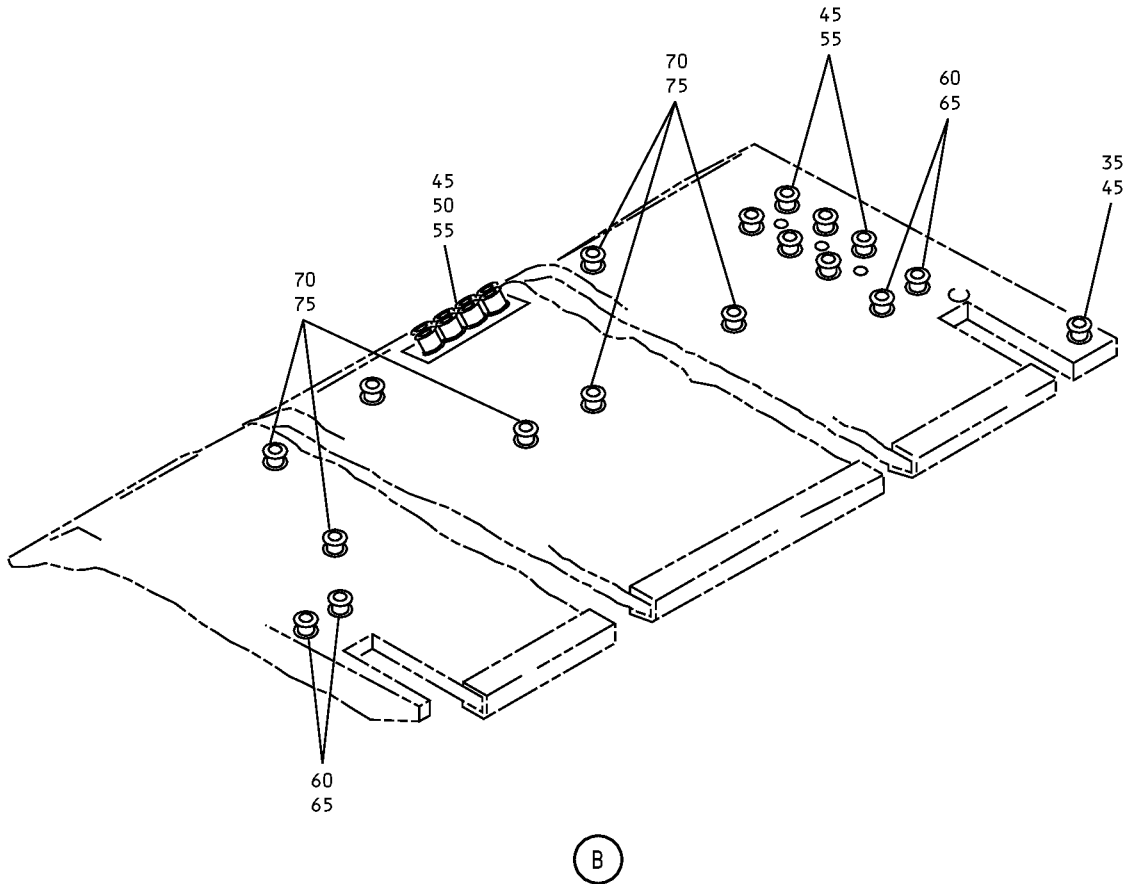

Overhead Stowage Compartment Body Assembly
IPL Figure 11 (Sheet 2 of 7)

25-28-45
ILLUSTRATED PARTS LIST
Page 1074
Mar 01/2006

COMPONENT MAINTENANCE MANUAL

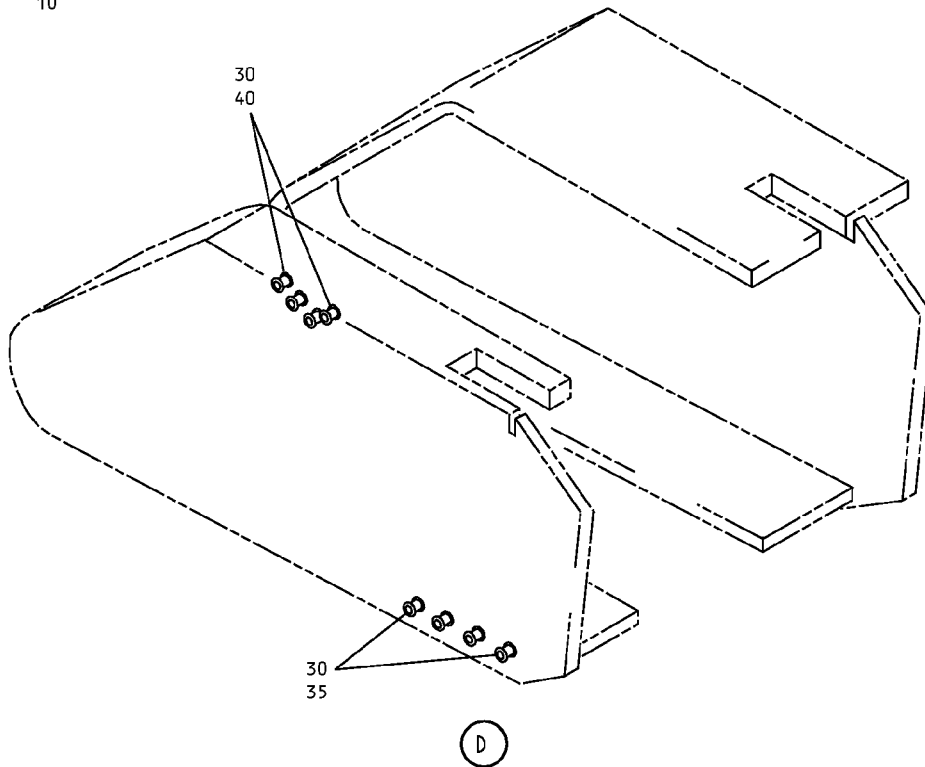
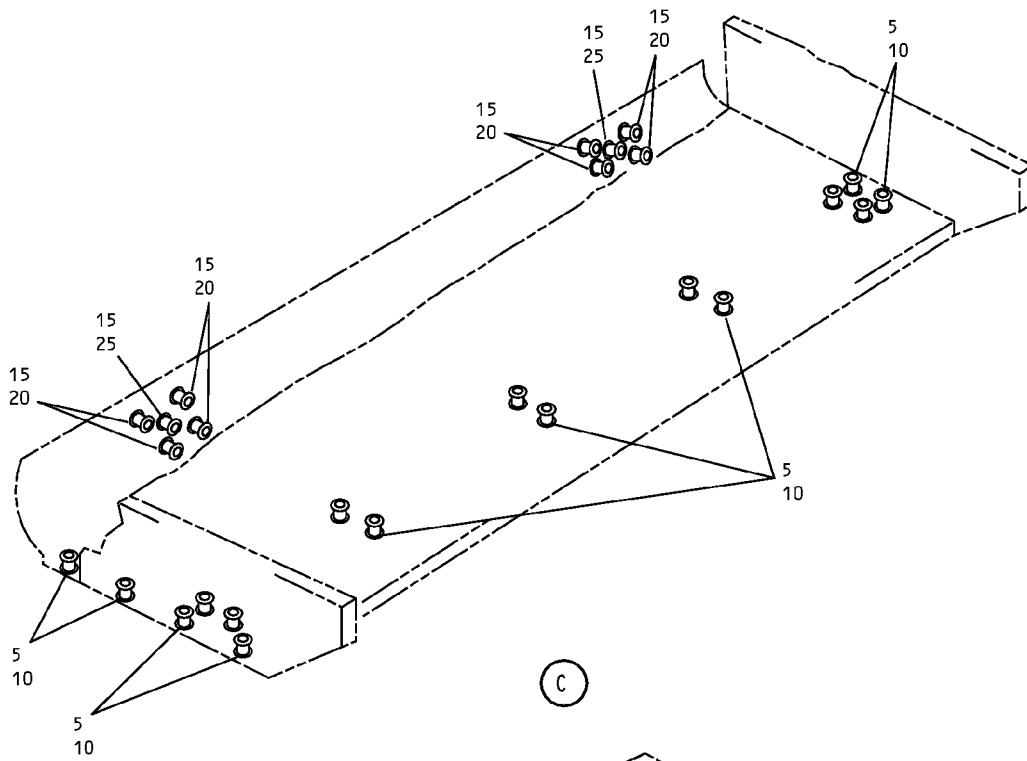

Overhead Stowage Compartment Body Assembly
IPL Figure 11 (Sheet 3 of 7)

COMPONENT MAINTENANCE MANUAL

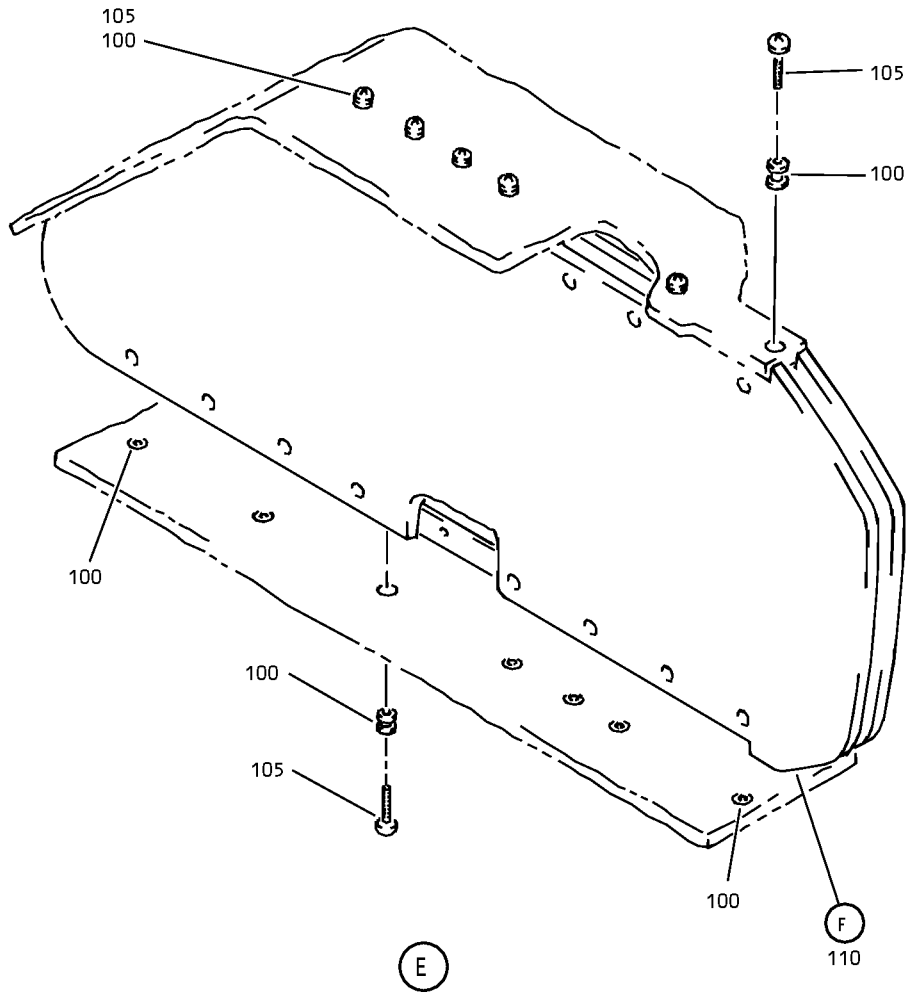

Overhead Stowage Compartment Body Assembly
IPL Figure 11 (Sheet 4 of 7)

25-28-45
ILLUSTRATED PARTS LIST
Page 1076
Mar 01/2006

COMPONENT MAINTENANCE MANUAL

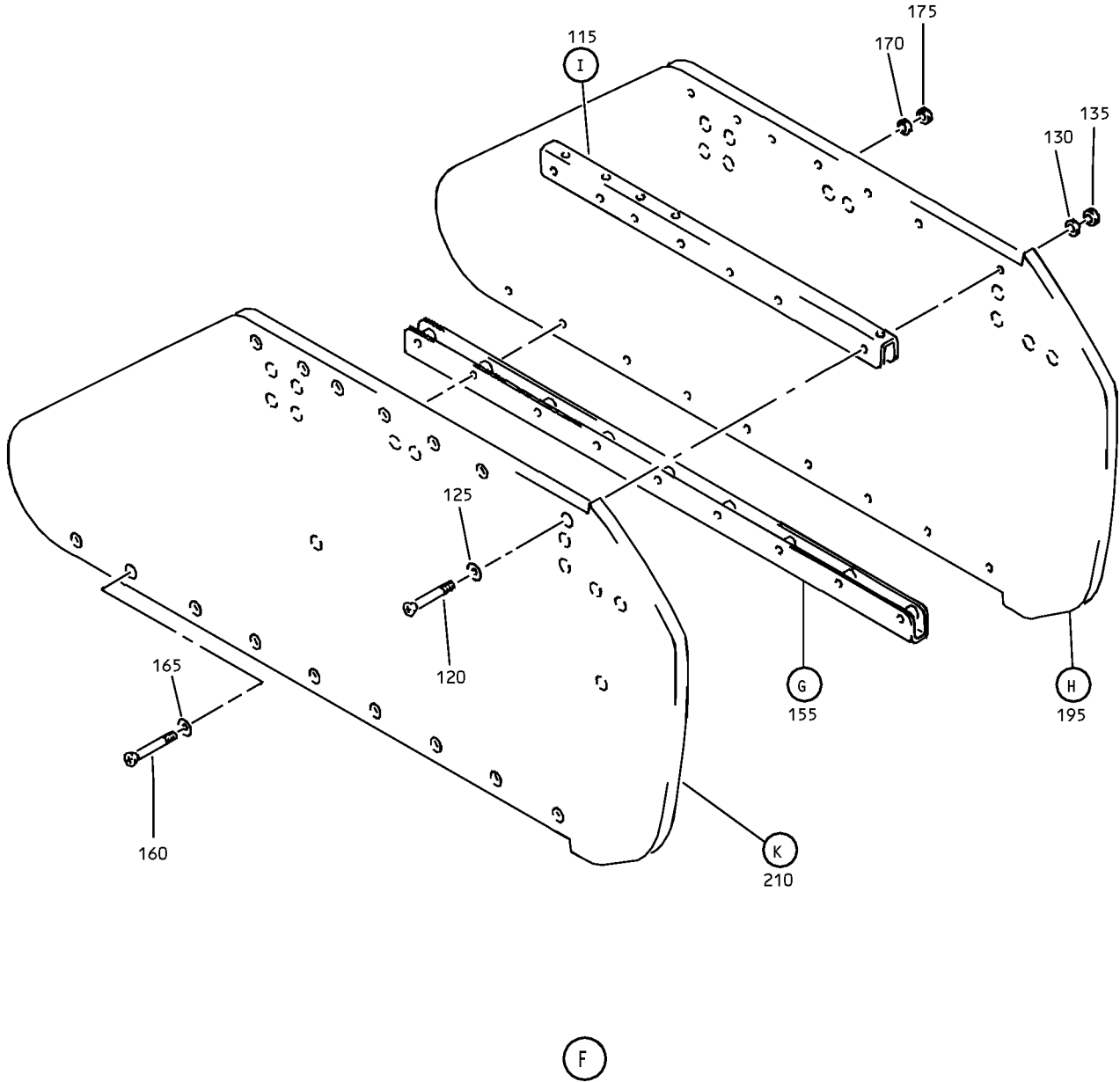

Overhead Stowage Compartment Body Assembly
IPL Figure 11 (Sheet 5 of 7)

25-28-45
ILLUSTRATED PARTS LIST
Page 1077
Mar 01/2006

COMPONENT MAINTENANCE MANUAL

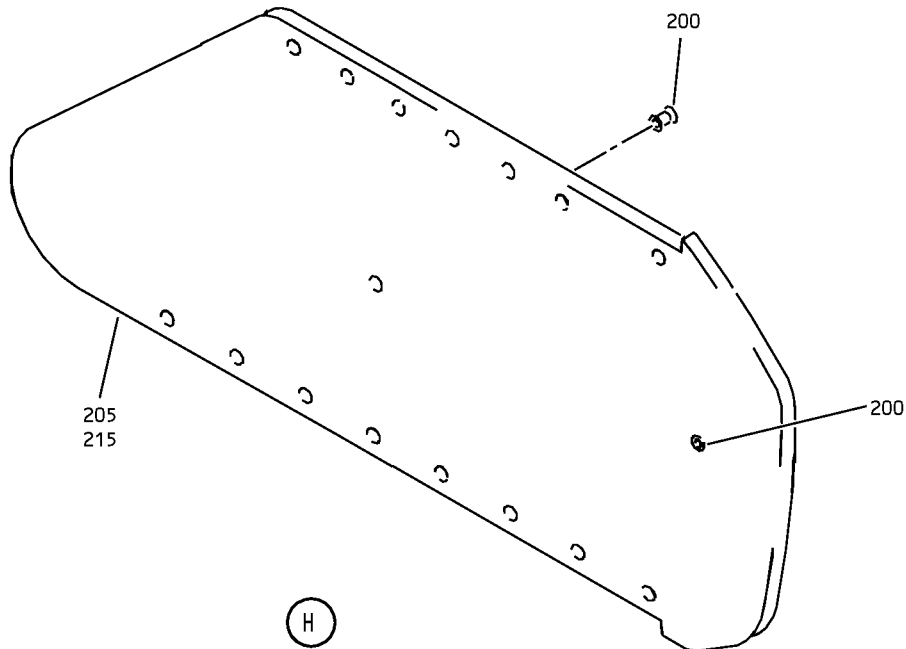
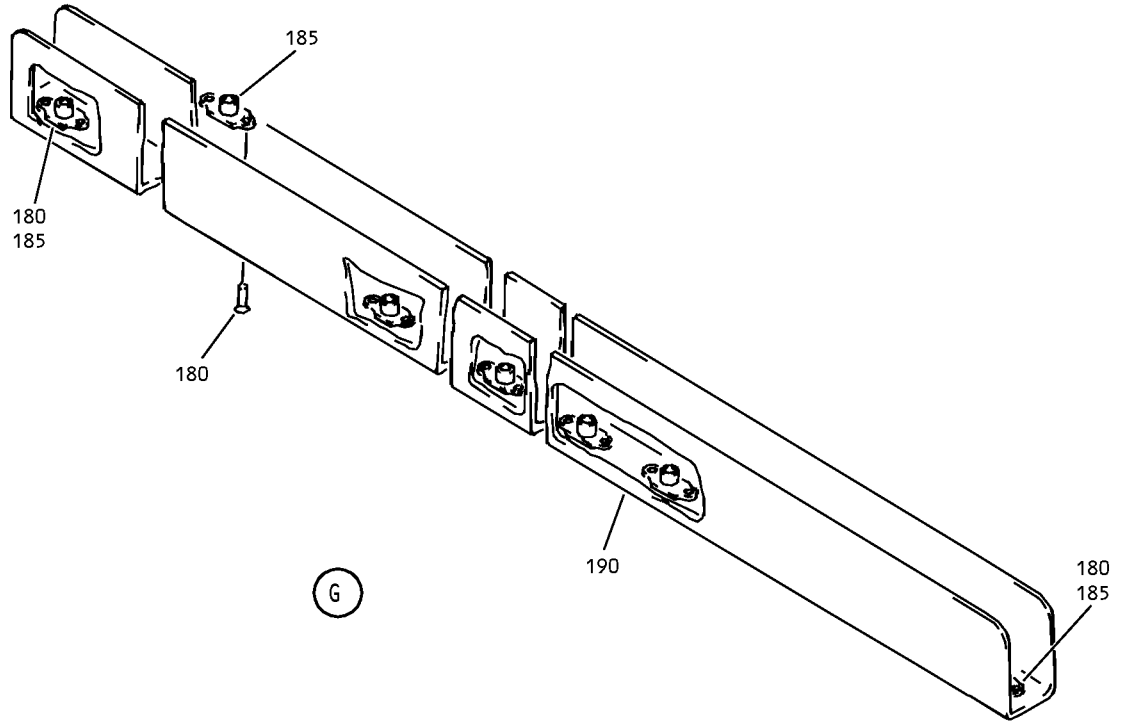

Overhead Stowage Compartment Body Assembly
IPL Figure 11 (Sheet 6 of 7)

25-28-45

ILLUSTRATED PARTS LIST

Page 1078

Mar 01/2006

COMPONENT MAINTENANCE MANUAL

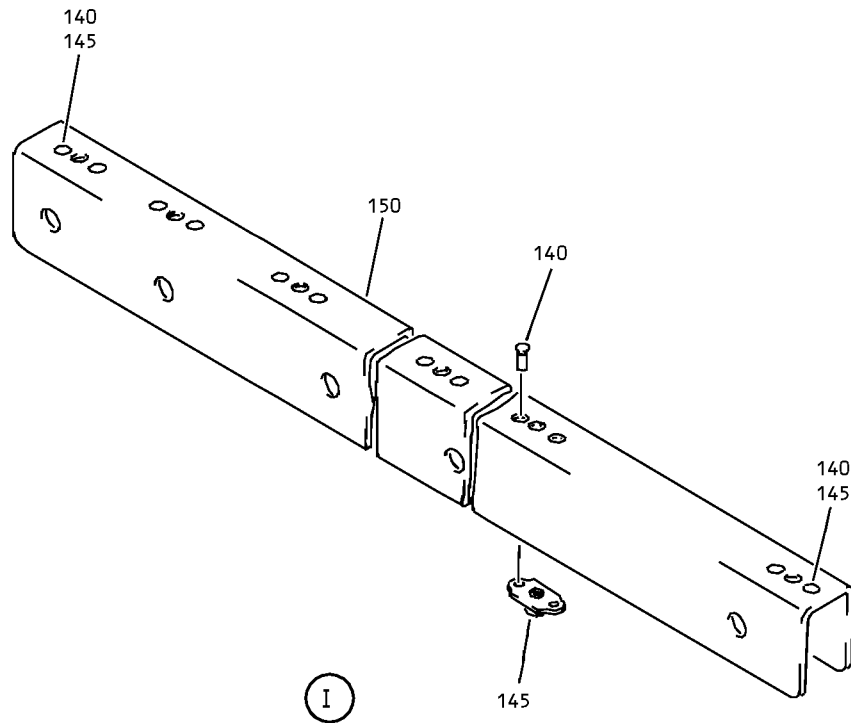

Overhead Stowage Compartment Body Assembly
IPL Figure 11 (Sheet 7 of 7)



COMPONENT MAINTENANCE MANUAL

FIG/ ITEM	PART NUMBER	AIRLINE PART NUMBER	NOMENCLATURE							USAGE CODE	UNITS PER ASSY
			1	2	3	4	5	6	7		
11-											
-1	65C27012-26										RF
5	65C27012-1025										1
10	NAS1836-3-11										15
15	65C27012-1111										1
20	NAS1836-3-11										8
25	NAS1836-4-11										2
30	65C27012-1207										1
35	NAS1836-3-11										4
40	SL2334-3A2										4
											(V97393)
45	65C27012-1319										1
50	65C27012-8										1
55	NAS1836-3-11										15
60	65C27012-2017										1
65	NAS1836-3-11										4
70	65C27012-2119										1
75	NAS1836-3-11										6
80	65C27327-36										1
85	412N1217-5										1
90	BACS12FA3K5										6
95	NAS1836-3-11										6
100	NAS1834-4-400										13
105	BACS12FA3K12										13
110	412N1216-13										1
115	412N1217-23										1

-Item not Illustrated

25-28-45

ILLUSTRATED PARTS LIST

Page 1080

Mar 01/2006



COMPONENT MAINTENANCE MANUAL

FIG/ ITEM	PART NUMBER	AIRLINE PART NUMBER	NOMENCLATURE							USAGE CODE	UNITS PER ASSY
			1	2	3	4	5	6	7		
11-			ATTACHING PARTS								
120	BACB30NN3K1		. . . BOLT (V06710) (SPEC BACB30NN3K1) (OPT BACB30NN3K1 (V06725)) (OPT BACB30NN3K1 (V06950)) (OPT BACB30NN3K1 (V08524)) (OPT BACB30NN3K1 (V27624)) (OPT BACB30NN3K1 (V56878)) (OPT BACB30NN3K1 (V73197)) (OPT BACB30NN3K1 (V80539)) (OPT BACB30NN3K1 (V92215)) (OPT BACB30NN3K1 (V93907)) (OPT BACB30NN3K1 (V97928))								7
125	BACW10CT10		. . . WASHER (V10630) (SPEC BACW10CT10)								7
130	AN960PD516L		. . . WASHER								7
135	SL5-3-145S		. . . NUT (V97393) (OPT ITEM 135A)								7
-135A	K121D395-145		. . . NUT (V29372) (OPT ITEM 135)								7
			-----*-----								
140	BACR15BA3AD	 RIVET (SIZE DETERMINED ON INST)								12
145	BRM200A3	 NUTPLATE (V52828) (SPEC BACN10JP3A) (OPT MK1000-3BAC (V15653)) (OPT NS103197-02 (V80539)) (OPT RMA9201M3 (V72962)) (OPT T8076S1032 (V11815)) (OPT VN202A1-02 (V92215))								6
150	412N1217-24	 BRACKET								1
155	412N1217-19		. . . BRACKET ASSY								1

-Item not Illustrated

25-28-45

ILLUSTRATED PARTS LIST

Page 1081

Mar 01/2006



COMPONENT MAINTENANCE MANUAL

FIG/ ITEM	PART NUMBER	AIRLINE PART NUMBER	NOMENCLATURE							USAGE CODE	UNITS PER ASSY
			1	2	3	4	5	6	7		
11-			ATTACHING PARTS								
160	BACB30NN3K1		. . . BOLT (V06710) (SPEC BACB30NN3K1) (OPT BACB30NN3K1 (V06725)) (OPT BACB30NN3K1 (V06950)) (OPT BACB30NN3K1 (V08524)) (OPT BACB30NN3K1 (V27624)) (OPT BACB30NN3K1 (V56878)) (OPT BACB30NN3K1 (V73197)) (OPT BACB30NN3K1 (V80539)) (OPT BACB30NN3K1 (V92215)) (OPT BACB30NN3K1 (V93907)) (OPT BACB30NN3K1 (V97928))								9
165	BACW10CT10		. . . WASHER (V10630) (SPEC BACW10CT10)								9
170	AN960PD516L		. . . WASHER								9
175	SL5-3-145S		. . . NUT (V97393) (OPT ITEM 175A)								9
-175A	K121D395-145		. . . NUT (V29372) (OPT ITEM 175)								9
			-----*-----								
180	BACR15BA3AD	 RIVET (SIZE DETERMINED ON INST)								14
185	BRM200A3	 NUTPLATE (V52828) (SPEC BACN10JP3A) (OPT MK1000-3BAC (V15653)) (OPT NS103197-02 (V80539)) (OPT RMA9201M3 (V72962)) (OPT T8076S1032 (V11815)) (OPT VN202A1-02 (V92215))								7
190	412N1217-20	 BRACKET								1
195	412N1116-49		. . . PANEL ASSY								1
200	NAS1836-3-11	 INSERT								2
205	412N1116-17	 PANEL ASSY								1
210	412N1116-48		. . . PANEL ASSY								1

-Item not Illustrated

25-28-45

ILLUSTRATED PARTS LIST

Page 1082

Mar 01/2006



COMPONENT MAINTENANCE MANUAL

FIG/ ITEM	PART NUMBER	AIRLINE PART NUMBER	NOMENCLATURE							USAGE CODE	UNITS PER ASSY
			1	2	3	4	5	6	7		
11-											
215	412N1116-18										1
220	NAS1834-4-400										13
225	412N1215-37										1

-Item not Illustrated

25-28-45
ILLUSTRATED PARTS LIST
Page 1083
Mar 01/2006

COMPONENT MAINTENANCE MANUAL

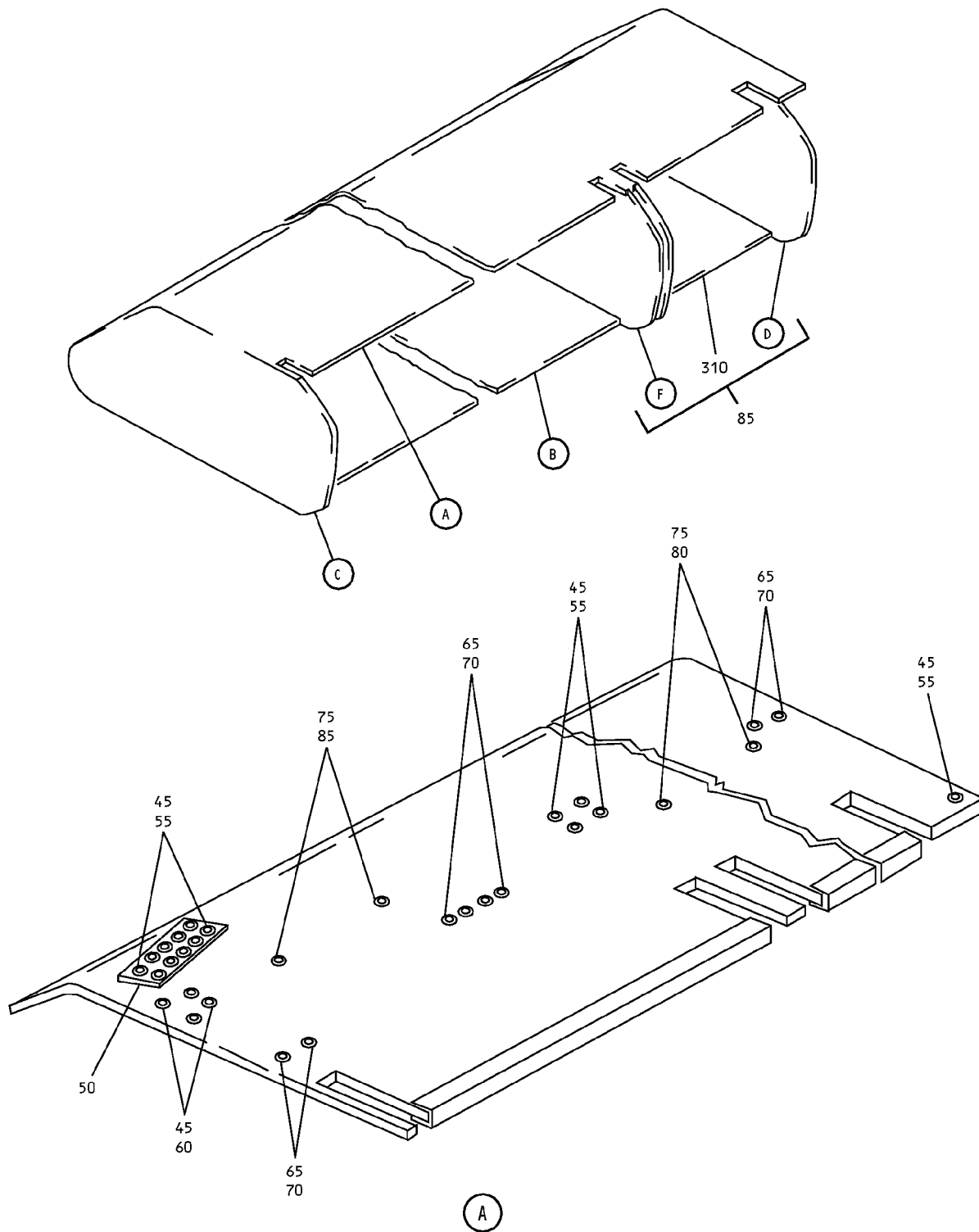

Overhead Stowage Compartment Body Assembly
IPL Figure 12 (Sheet 1 of 6)

25-28-45
ILLUSTRATED PARTS LIST
Page 1084
Mar 01/2006

COMPONENT MAINTENANCE MANUAL

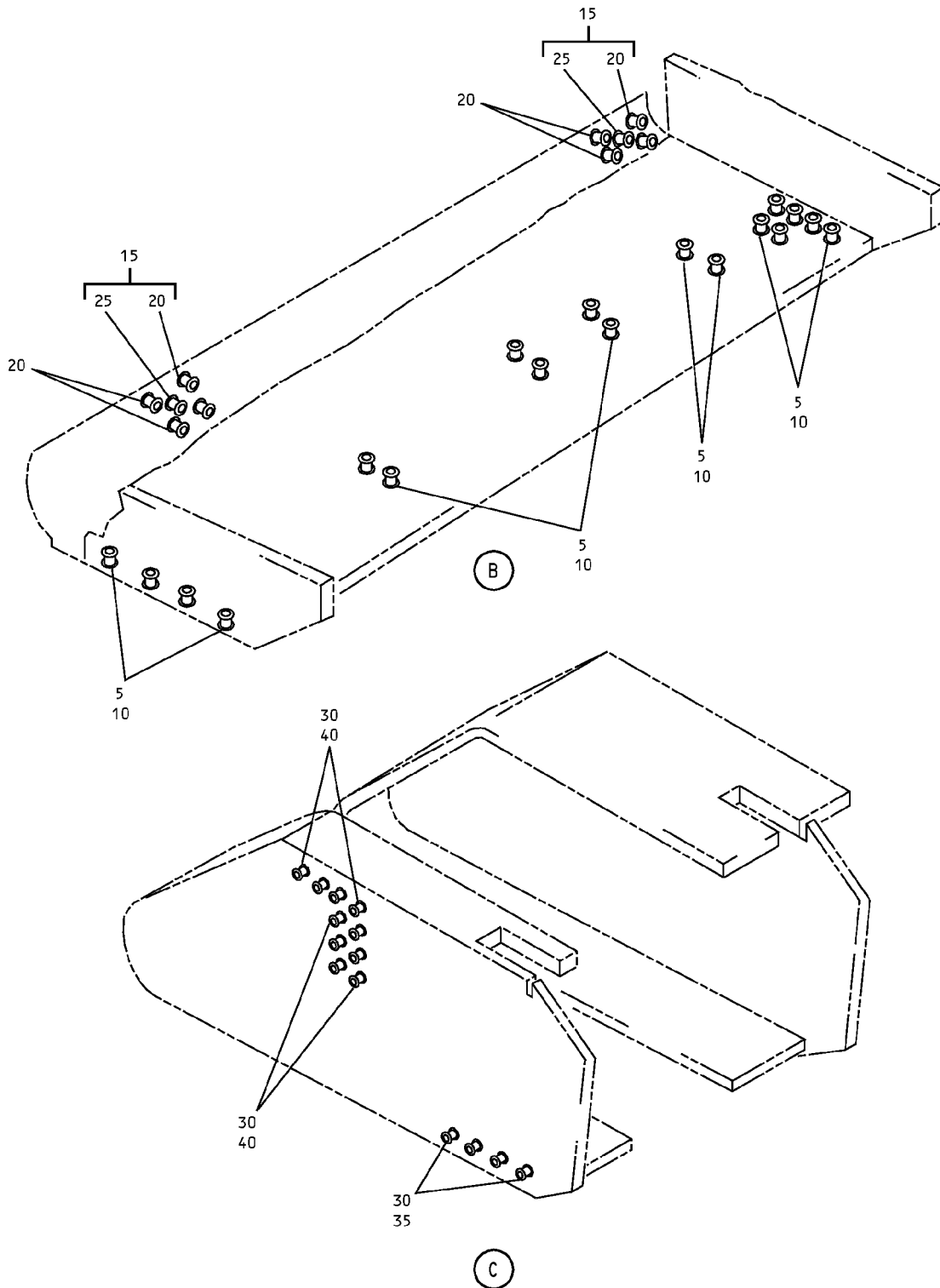

Overhead Stowage Compartment Body Assembly
IPL Figure 12 (Sheet 2 of 6)

COMPONENT MAINTENANCE MANUAL

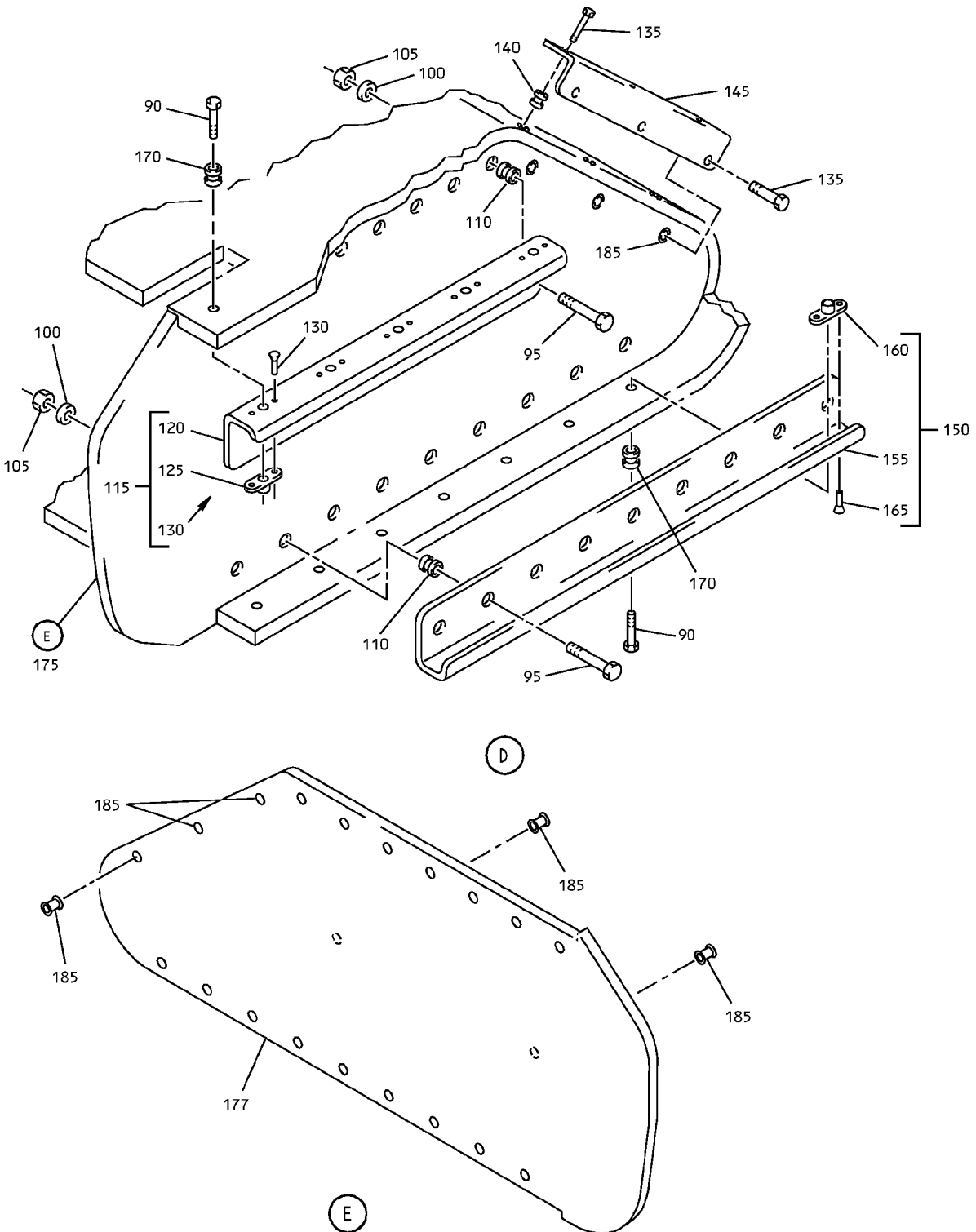

Overhead Stowage Compartment Body Assembly
IPL Figure 12 (Sheet 3 of 6)

25-28-45
ILLUSTRATED PARTS LIST
Page 1086
Mar 01/2006

COMPONENT MAINTENANCE MANUAL

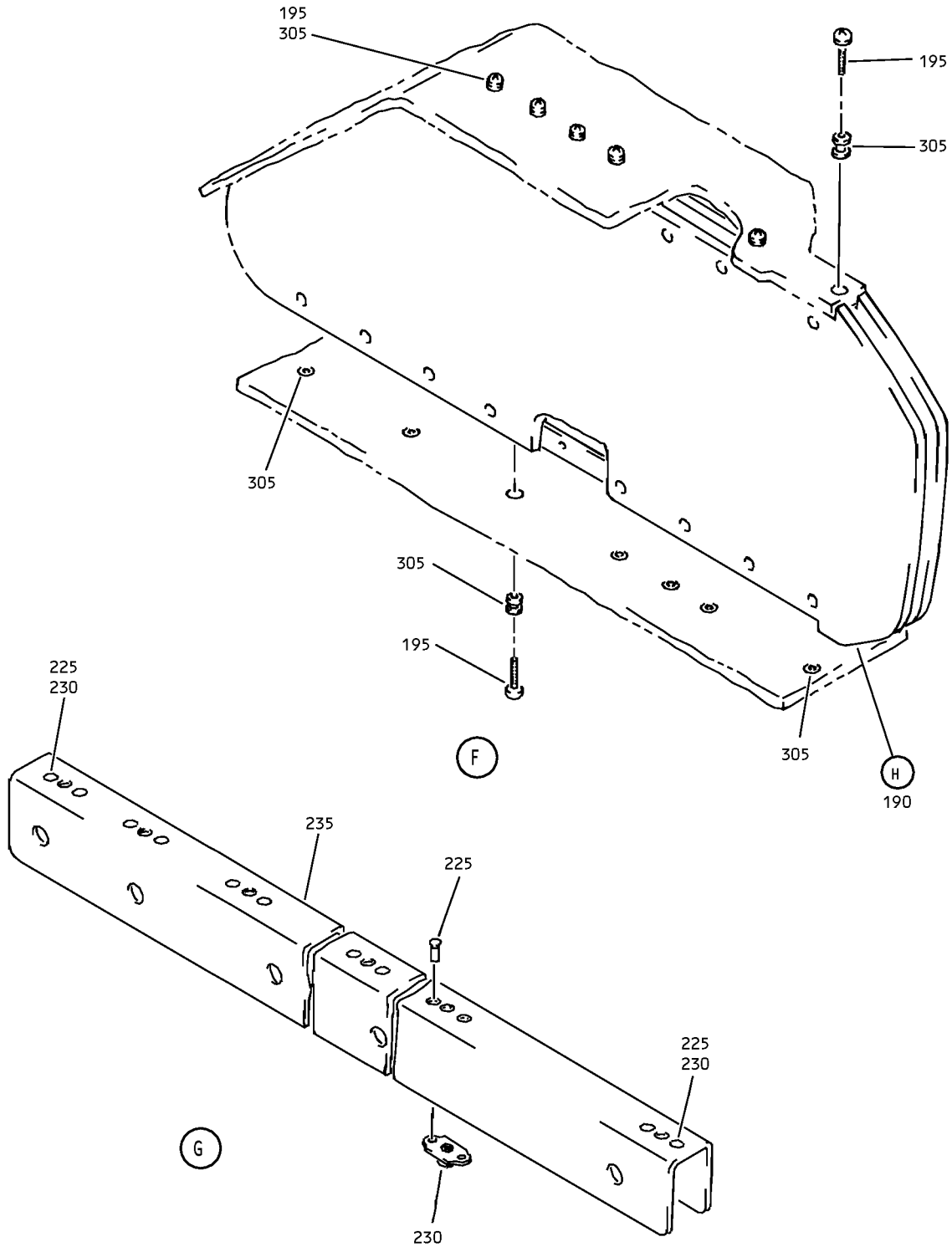

Overhead Stowage Compartment Body Assembly
IPL Figure 12 (Sheet 4 of 6)

COMPONENT MAINTENANCE MANUAL

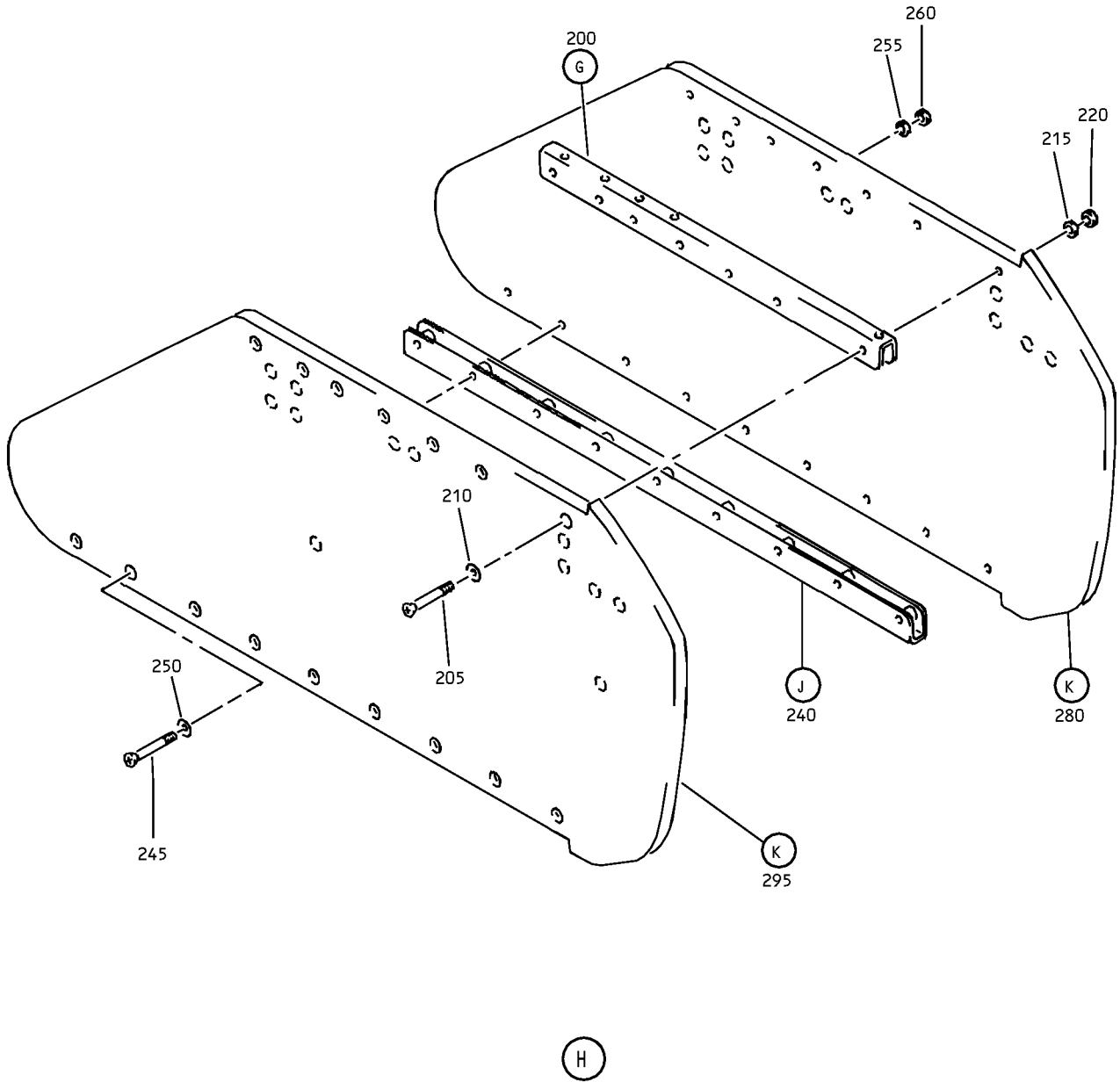

Overhead Stowage Compartment Body Assembly
IPL Figure 12 (Sheet 5 of 6)

25-28-45
ILLUSTRATED PARTS LIST
Page 1088
Mar 01/2006

COMPONENT MAINTENANCE MANUAL

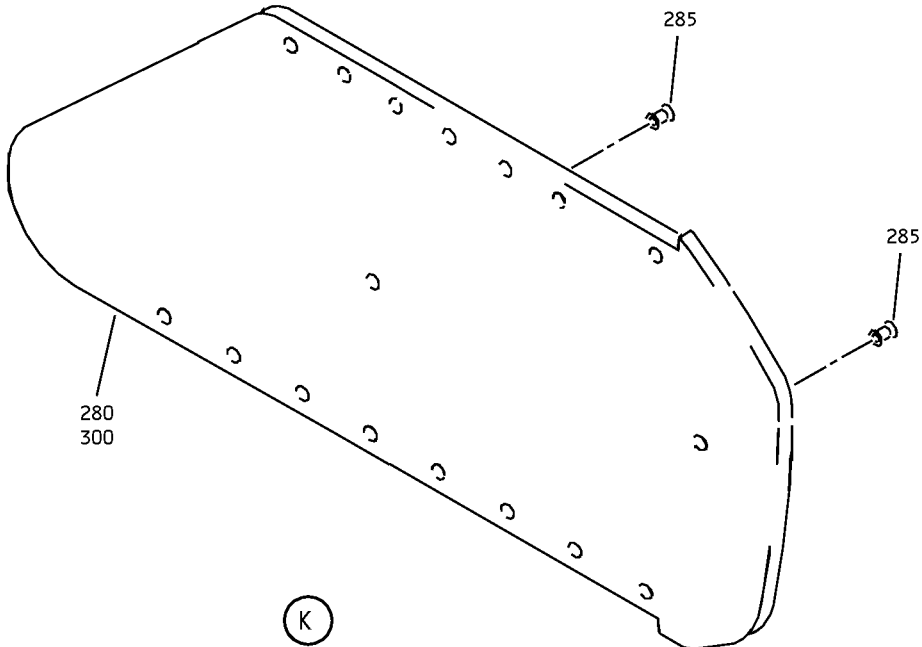
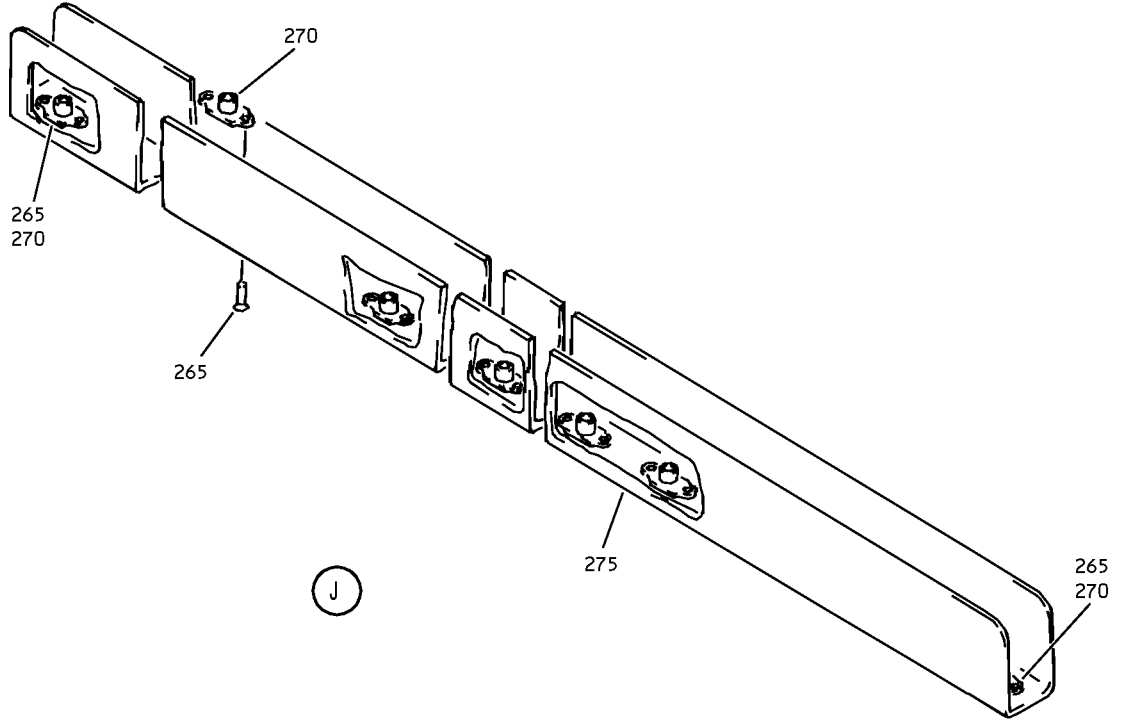

Overhead Stowage Compartment Body Assembly
IPL Figure 12 (Sheet 6 of 6)

25-28-45

ILLUSTRATED PARTS LIST

Page 1089

Mar 01/2006



COMPONENT MAINTENANCE MANUAL

FIG/ ITEM	PART NUMBER	AIRLINE PART NUMBER	NOMENCLATURE							USAGE CODE	UNITS PER ASSY	
			1	2	3	4	5	6	7			
12- 105	H10-3BAC		.	.								16
110	SL3378-3-380		.	.								16
115	412N1217-61		.	.								1
120	412N1217-63		.	.	.							1
125	BACN10JP3A		.	.	.							1
130	BACR158A3D		.	.	.							10
135	BACS12FA3K5		.	.								6
140	NAS1836-3-11		.	.								3
145	412N1217-5		.	.								1
150	412N1217-77		.	.								1
155	412N1217-79		.	.	.							1
160	BACN10JP3A		.	.	.							7
165	BACN15BA3D		.	.	.							14
170	NAS1836-3-400		.	.	.							1
175	412N1116-76		.	.								1
177	412N1116-18		.	.	.							1
185	NAS1836-3-11		.	.	.							5
190	412N1216-13		.	.								1

-Item not Illustrated

25-28-45

ILLUSTRATED PARTS LIST

Page 1091

Mar 01/2006



COMPONENT MAINTENANCE MANUAL

FIG/ ITEM	PART NUMBER	AIRLINE PART NUMBER	NOMENCLATURE							USAGE CODE	UNITS PER ASSY
			1	2	3	4	5	6	7		
12-			ATTACHING PARTS								
195	BACS12FA3K12		. . SCREW (V06710) (SPEC BACS12FA3K12) (OPT BACS12FA3K12 (V06725)) (OPT BACS12FA3K12 (V06950)) (OPT BACS12FA3K12 (V27624)) (OPT BACS12FA3K12 (V34252)) (OPT BACS12FA3K12 (V56878)) (OPT BACS12FA3K12 (V73197)) (OPT BACS12FA3K12 (V80539)) (OPT BACS12FA3K12 (V92215)) (OPT BACS12FA3K12 (V93907)) (OPT BACS12FA3K12 (V97928))								13
200	412N1217-23		-----*----- . . . BRACKET ASSY ATTACHING PARTS								1
205	BACB30NN3K1		. . . BOLT (V06710) (SPEC BACB30NN3K1) (OPT BACB30NN3K1 (V06725)) (OPT BACB30NN3K1 (V06950)) (OPT BACB30NN3K1 (V08524)) (OPT BACB30NN3K1 (V27624)) (OPT BACB30NN3K1 (V56878)) (OPT BACB30NN3K1 (V73197)) (OPT BACB30NN3K1 (V80539)) (OPT BACB30NN3K1 (V92215)) (OPT BACB30NN3K1 (V93907)) (OPT BACB30NN3K1 (V97928))								7
210	BACW10CT10		. . . WASHER (V10630) (SPEC BACW10CT10)								7
215	AN960PD516L		. . . WASHER								7
220	SL5-3-145S		. . . NUT (V97393) (OPT ITEM 220A)								7
-220A	K121D395-145		. . . NUT (V29372) (OPT ITEM 220)								7
			-----*-----								

-Item not Illustrated

25-28-45

ILLUSTRATED PARTS LIST

Page 1092

Mar 01/2006



COMPONENT MAINTENANCE MANUAL

FIG/ ITEM	PART NUMBER	AIRLINE PART NUMBER	NOMENCLATURE							USAGE CODE	UNITS PER ASSY
			1	2	3	4	5	6	7		
12-											
-225	BACR15BA3AD										
230	BRM200A3										
235	412N1217-24										
240	412N1217-19										
245	BACB30NN3K1										
250	BACW10CT10										
255	AN960PD516L										
260	SL5-3-145S										
-260A	K121D395-145										
265	BACR15BA3AD										

-Item not Illustrated

25-28-45

ILLUSTRATED PARTS LIST

Page 1093

Jul 01/2009



COMPONENT MAINTENANCE MANUAL

FIG/ ITEM	PART NUMBER	AIRLINE PART NUMBER	NOMENCLATURE							USAGE CODE	UNITS PER ASSY
			1	2	3	4	5	6	7		
12- 270	BRM200A3		NUTPLATE (V52828) (SPEC BACN10JP3A) (OPT MK1000-3BAC (V15653)) (OPT NS103197-02 (V80539)) (OPT RMA9201M3 (V72962)) (OPT T8076S1032 (V11815)) (OPT VN202A1-02 (V92215))				7
275	412N1217-20		BRACKET				1
280	412N1116-49		PANEL ASSY				1
285	NAS1836-3-11		INSERT				2
290	412N1116-17		PANEL ASSY				1
295	412N1116-48		PANEL ASSY				1
300	412N1116-18		PANEL ASSY				1
305	NAS1834-4-400		.	.			INSERT				13
310	412N1215-95		.	.			BODY				1

-Item not Illustrated

COMPONENT MAINTENANCE MANUAL

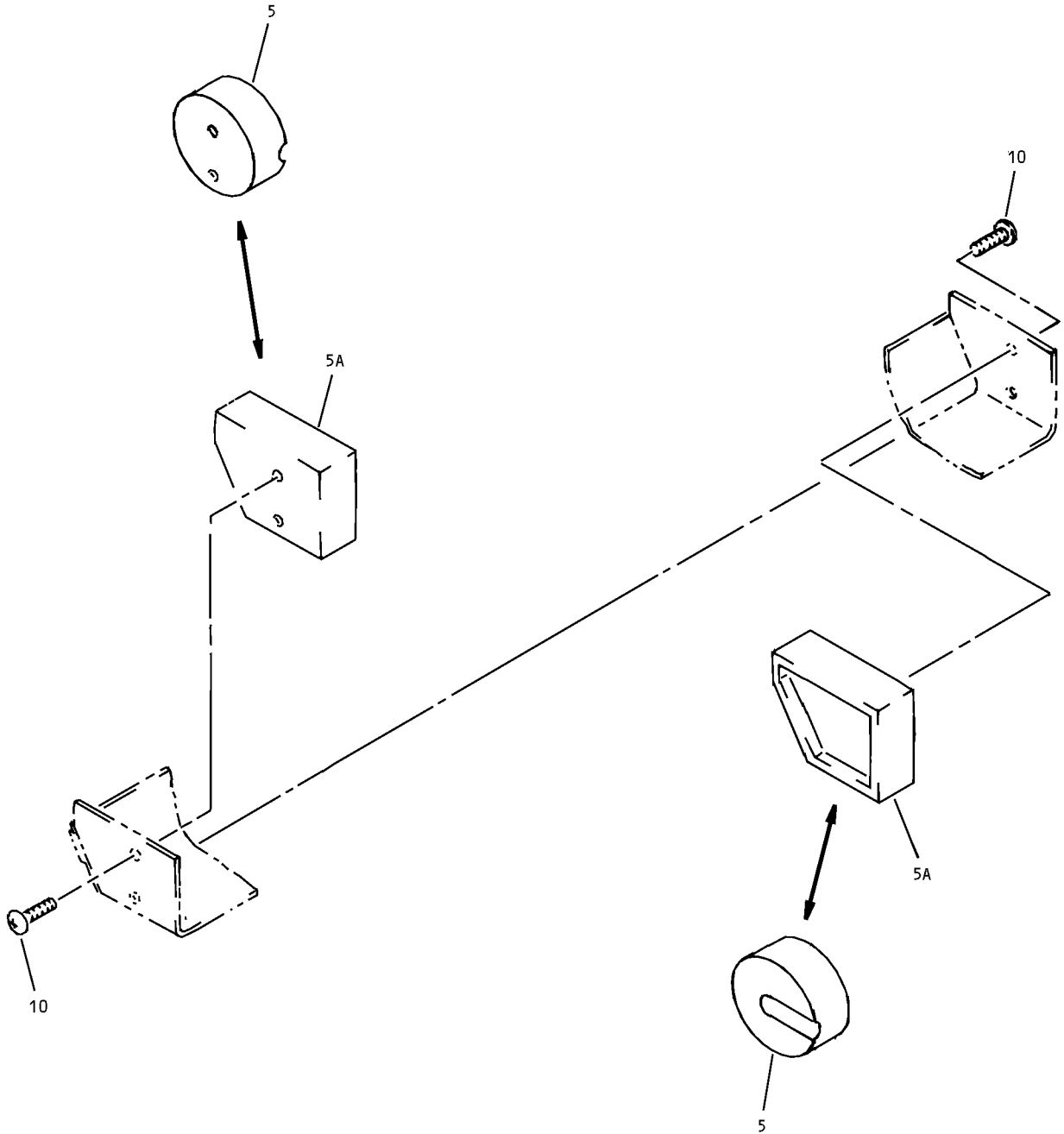

Ceiling Light Assembly
IPL Figure 80

25-28-45

ILLUSTRATED PARTS LIST

Page 1095

Mar 01/2006



COMPONENT MAINTENANCE MANUAL

FIG/ ITEM	PART NUMBER	AIRLINE PART NUMBER	NOMENCLATURE							USAGE CODE	UNITS PER ASSY
			1	2	3	4	5	6	7		
80- -1	800000255-7		LIGHT ASSY-CLG (V05617) (SPEC S417N507-7) (THIS ASSEMBLY IS NOT BOEING MANUFACTURED. PARTS BREAKDOWN FOR REFERENCE ONLY. CONSULT VENDOR FOR ANY ADDITIONAL INFORMATION)							A	RF
-1A	800000255-11		LIGHT ASSY-CLG (V05617) (SPEC S417N507-11) (THIS ASSEMBLY IS NOT BOEING MANUFACTURED. PARTS BREAKDOWN FOR REFERENCE ONLY. CONSULT VENDOR FOR ANY ADDITIONAL INFORMATION)							B	RF
-1B	800000255-17		LIGHT ASSY-CLG (V05617) (SPEC S417N507-17) (THIS ASSEMBLY IS NOT BOEING MANUFACTURED. PARTS BREAKDOWN FOR REFERENCE ONLY. CONSULT VENDOR FOR ANY ADDITIONAL INFORMATION)							C	RF
-1C	800000255-20		LIGHT ASSY-CLG (V05617) (SPEC S417N507-20) (THIS ASSEMBLY IS NOT BOEING MANUFACTURED. PARTS BREAKDOWN FOR REFERENCE ONLY. CONSULT VENDOR FOR ANY ADDITIONAL INFORMATION)							D	RF
5	BV03112-03-33		. HOLDER-BRUCE LAMP (V17023) (USED ON ITEMS 1A,1B,1C)								2
-5A	BV03112-33		. HOLDER-BRUCE LAMP (V17023) (USED ON ITEM 1)								2
10	MS35206-323		. SCREW								4

-Item not Illustrated

25-28-45

ILLUSTRATED PARTS LIST

Page 1096

Mar 01/2006