



**COMPONENT MAINTENANCE  
MANUAL  
WITH  
ILLUSTRATED PARTS LIST**

**POSITIONS 4 AND 5 FLAP ACTUATOR  
TRANSMISSION ASSEMBLY**

**PART NUMBER  
256A3410-3, -4, -5, -6, -7, -8**

**BOEING PROPRIETARY, CONFIDENTIAL, AND/OR TRADE SECRET**

Copyright © 1995 The Boeing Company  
Unpublished Work - All Rights Reserved

Boeing claims copyright in each page of this document only to the extent that the page contains copyrightable subject matter. Boeing also claims copyright in this document as a compilation and/or collective work.

This document includes proprietary information owned by The Boeing Company and/or one or more third parties. Treatment of the document and the information it contains is governed by contract with Boeing. For more information, contact The Boeing Company, P.O. Box 3707, Seattle, Washington 98124.

Boeing, the Boeing signature, the Boeing symbol, 707, 717, 727, 737, 747, 757, 767, 777, 787, Dreamliner, BBJ, DC-8, DC-9, DC-10, KC-10, KDC-10, MD-10, MD-11, MD-80, MD-88, MD-90, P-8A, Poseidon and the Boeing livery are all trademarks owned by The Boeing Company; and no trademark license is granted in connection with this document unless provided in writing by Boeing.

PUBLISHED BY BOEING COMMERCIAL AIRPLANES GROUP, SEATTLE, WASHINGTON, USA  
A DIVISION OF THE BOEING COMPANY  
PAGE DATE: Jul 01/2009

**27-55-70**

Page 1  
Jul 01/2009



## COMPONENT MAINTENANCE MANUAL

Revision No. 17  
Jul 01/2009

To: All holders of POSITIONS 4 AND 5 FLAP ACTUATOR TRANSMISSION ASSEMBLY 27-55-70.

Attached is the current revision to this COMPONENT MAINTENANCE MANUAL

The COMPONENT MAINTENANCE MANUAL is furnished either as a printed manual, on microfilm, or digital products, or any combination of the three. This revision replaces all previous microfilm cartridges or digital products. All microfilm and digital products are reissued with all obsolete data deleted and all updated pages added.

For printed manuals, changes are indicated on the List of Effective Pages (LEP). The pages which are revised will be identified on the LEP by an R (Revised), A (Added), O (Overflow, i.e. changes to the document structure and/or page layout), or D (Deleted). Each page in the LEP is identified by Chapter-Section-Subject number, page number and page date.

Pages replaced or made obsolete by this revision should be removed and destroyed.

### ATTENTION

IF YOU RECEIVE PRINTED REVISIONS, PLEASE VERIFY THAT YOU HAVE RECEIVED AND FILED THE PREVIOUS REVISION. BOEING MUST BE NOTIFIED WITHIN 30 DAYS IF YOU HAVE NOT RECEIVED THE PREVIOUS REVISION. REQUESTS FOR REVISIONS OTHER THAN THE PREVIOUS REVISION WILL REQUIRE A COMPLETE MANUAL REPRINT SUBJECT TO REPRINT CHARGES SHOWN IN THE DATA AND SERVICES CATALOG.

**27-55-70**  
TRANSMITTAL LETTER  
Page 1  
Jul 01/2009



## COMPONENT MAINTENANCE MANUAL

Location of Change

Description of Change

NO HIGHLIGHTS

**27-55-70**

HIGHLIGHTS

Page 1

Jul 01/2009



## COMPONENT MAINTENANCE MANUAL

Subject/Page	Date	Subject/Page	Date	Subject/Page	Date
TITLE PAGE		27-55-70 TESTING AND FAULT ISOLATION (cont)		27-55-70 REPAIR 8-1	
O 1	Jul 01/2009	108	Mar 01/2006	601	Jul 01/2008
2	BLANK	27-55-70 DISASSEMBLY		602	Mar 01/2006
27-55-70 TRANSMITTAL LETTER		301	Nov 01/2008	27-55-70 REPAIR 8-2	
O 1	Jul 01/2009	302	Mar 01/2007	601	Mar 01/2006
2	BLANK	303	Mar 01/2007	602	Mar 01/2006
27-55-70 HIGHLIGHTS		304	BLANK	603	Mar 01/2006
O 1	Jul 01/2009	27-55-70 CLEANING		604	BLANK
2	BLANK	401	Mar 01/2006	27-55-70 REPAIR 8-3	
27-55-70 EFFECTIVE PAGES		402	BLANK	601	Mar 01/2006
1 thru 2	Jul 01/2009	27-55-70 CHECK		602	BLANK
27-55-70 CONTENTS		501	Mar 01/2006	27-55-70 REPAIR 9-1	
1	Mar 01/2006	502	Nov 01/2006	601	Mar 01/2006
2	BLANK	27-55-70 REPAIR - GENERAL		602	Mar 01/2006
27-55-70 TR AND SB RECORD		601	Mar 01/2006	27-55-70 REPAIR 10-1	
1	Mar 01/2006	602	Jul 01/2006	601	Mar 01/2006
2	BLANK	27-55-70 REPAIR 1-1		602	Mar 01/2006
27-55-70 REVISION RECORD		601	Mar 01/2006	27-55-70 REPAIR 11-1	
1	Mar 01/2006	602	Mar 01/2006	601	Mar 01/2006
2	Mar 01/2006	27-55-70 REPAIR 2-1		602	Mar 01/2006
27-55-70 RECORD OF TEMPORARY REVISIONS		601	Mar 01/2006	27-55-70 REPAIR 12-1	
1	Mar 01/2006	602	Mar 01/2006	601	Mar 01/2006
2	Mar 01/2006	27-55-70 REPAIR 3-1		602	BLANK
27-55-70 INTRODUCTION		601	Mar 01/2006	27-55-70 REPAIR 12-2	
1	Mar 01/2009	602	Mar 01/2006	601	Mar 01/2006
2	BLANK	603	Mar 01/2006	602	Mar 01/2006
27-55-70 DESCRIPTION AND OPERATION		604	BLANK	27-55-70 REPAIR 12-3	
1	Mar 01/2006	27-55-70 REPAIR 4-1		601	Mar 01/2006
2	Mar 01/2006	601	Mar 01/2006	602	Mar 01/2006
27-55-70 TESTING AND FAULT ISOLATION		602	Mar 01/2006	27-55-70 REPAIR 12-4	
101	Nov 01/2008	27-55-70 REPAIR 5-1		601	Mar 01/2006
102	Jul 01/2007	601	Mar 01/2006	602	BLANK
103	Mar 01/2007	602	Mar 01/2006	27-55-70 REPAIR 13-1	
104	Mar 01/2007	27-55-70 REPAIR 6-1		601	Mar 01/2006
105	Mar 01/2006	601	Mar 01/2006	602	Mar 01/2006
106	Mar 01/2006	602	Mar 01/2006	27-55-70 REPAIR 14-1	
107	Mar 01/2006	27-55-70 REPAIR 7-1		601	Mar 01/2006
		601	Mar 01/2006	602	Mar 01/2006
		602	Mar 01/2006	27-55-70 REPAIR 15-1	
				601	Mar 01/2006

A = Added, R = Revised, D = Deleted, O = Overflow

# 27-55-70

EFFECTIVE PAGES

Page 1

Jul 01/2009



## COMPONENT MAINTENANCE MANUAL

Subject/Page	Date	Subject/Page	Date	Subject/Page	Date
27-55-70 REPAIR 15-1 (cont)		27-55-70 REPAIR 26-1 (cont)		27-55-70 SPECIAL TOOLS, FIXTURES, AND EQUIPMENT	
602	Mar 01/2006	602	Mar 01/2006	901	Mar 01/2009
27-55-70 REPAIR 16-1		27-55-70 ASSEMBLY		902	BLANK
601	Mar 01/2006	701	Nov 01/2008	27-55-70 ILLUSTRATED PARTS LIST	
602	Mar 01/2006	702	Jul 01/2007	1001	Nov 01/2008
27-55-70 REPAIR 17-1		703	Jul 01/2007	1002	Nov 01/2006
601	Mar 01/2006	704	Jul 01/2007	1003	Jul 01/2006
602	Mar 01/2006	705	Mar 01/2007	1004	Jul 01/2006
27-55-70 REPAIR 18-1		706	Mar 01/2007	1005	Mar 01/2006
601	Mar 01/2006	707	Mar 01/2007	1006	Mar 01/2006
602	Mar 01/2006	708	Mar 01/2007	1007	Mar 01/2006
27-55-70 REPAIR 19-1		709	Jul 01/2007	1008	Mar 01/2006
601	Mar 01/2006	710	Mar 01/2006	1009	Mar 01/2006
602	Mar 01/2006	711	Mar 01/2006	1010	Mar 01/2006
27-55-70 REPAIR 20-1		712	Mar 01/2006	1011	Mar 01/2006
601	Mar 01/2006	713	Mar 01/2006	1012	Mar 01/2006
602	Mar 01/2006	714	Mar 01/2006	1013	Mar 01/2006
27-55-70 REPAIR 21-1		715	Mar 01/2006	1014	Mar 01/2006
601	Jul 01/2008	716	Mar 01/2006	1015	Mar 01/2006
602	Mar 01/2006	717	Mar 01/2006	1016	Mar 01/2006
27-55-70 REPAIR 21-2		718	Mar 01/2006	1017	Mar 01/2006
601	Mar 01/2006	719	Mar 01/2006	1018	Mar 01/2006
602	Jul 01/2007	720	Mar 01/2006	1019	Mar 01/2006
27-55-70 REPAIR 21-3		721	Mar 01/2006	1020	Mar 01/2006
601	Mar 01/2006	722	Mar 01/2006	1021	Mar 01/2006
602	BLANK	723	Mar 01/2006	1022	Mar 01/2006
27-55-70 REPAIR 22-1		724	Mar 01/2006	1023	Mar 01/2006
601	Mar 01/2006	725	Mar 01/2006	1024	Mar 01/2006
602	Mar 01/2006	726	Mar 01/2006	1025	Mar 01/2006
27-55-70 REPAIR 23-1		727	Mar 01/2006	1026	Mar 01/2006
601	Mar 01/2006	728	Mar 01/2006	1027	Mar 01/2006
602	Mar 01/2006	27-55-70 FITS AND CLEARANCES		1028	Mar 01/2006
27-55-70 REPAIR 24-1		801	Jul 01/2006	1029	Mar 01/2006
601	Mar 01/2006	802	Mar 01/2006	1030	Mar 01/2006
602	Mar 01/2006	803	Mar 01/2006	1031	Mar 01/2006
27-55-70 REPAIR 25-1		804	Mar 01/2006	1032	Mar 01/2006
601	Mar 01/2006	805	Mar 01/2006		
602	Mar 01/2006	806	BLANK		
27-55-70 REPAIR 26-1					
601	Mar 01/2006				

A = Added, R = Revised, D = Deleted, O = Overflow

# 27-55-70

EFFECTIVE PAGES

Page 2

Jul 01/2009

**COMPONENT MAINTENANCE MANUAL****TABLE OF CONTENTS**

<b><u>Paragraph Title</u></b>	<b><u>Page</u></b>
TRAILING EDGE FLAP TRANSMISSION ASSEMBLY NO. 4 AND 5 - DESCRIPTION AND OPERATION	1
TESTING AND FAULT ISOLATION	101
DISASSEMBLY	301
CLEANING	401
CHECK	501
REPAIR	601
ASSEMBLY	701
FITS AND CLEARANCES	801
SPECIAL TOOLS, FIXTURES, AND EQUIPMENT	901
ILLUSTRATED PARTS LIST	1001

**27-55-70**

CONTENTS

Page 1

Mar 01/2006



**COMPONENT MAINTENANCE MANUAL**

**TEMPORARY REVISION AND SERVICE BULLETIN RECORD**

<b>BOEING SERVICE BULLETIN</b>	<b>BOEING TEMPORARY REVISION</b>	<b>OTHER DIRECTIVE</b>	<b>DATE OF INCORPORATION INTO MANUAL</b>
		PRR 38166	JUL 01/01
		PRR 38407	JUL 01/01

**27-55-70**

TR AND SB RECORD

Page 1

Mar 01/2006







### COMPONENT MAINTENANCE MANUAL

Revision		Filed		Revision		Filed	
Number	Date	Date	Initials	Number	Date	Date	Initials

# 27-55-70



### COMPONENT MAINTENANCE MANUAL

All temporary revisions to this manual will be accompanied by a cover sheet bearing the temporary revision number. Enter the temporary revision number in numerical order, together with the temporary revision date, the date the temporary revision is inserted and the initials of the person filing. When the temporary revision is incorporated or cancelled, and the pages are removed, enter the date the pages are removed and the initials of the person who removed the temporary revision.

Temporary Revision		Inserted		Removed		Temporary Revision		Inserted		Removed	
Number	Date	Date	Initials	Date	Initials	Date	Initials	Number	Date	Date	Initials

## 27-55-70

RECORD OF TEMPORARY REVISION

Page 1

Mar 01/2006





## COMPONENT MAINTENANCE MANUAL

### INTRODUCTION

#### 1. General

- A. The instructions in this manual supply the data necessary to do the maintenance functions together with the test, fault isolation, repair, and replacement of the defective parts.
- B. This manual is divided into different parts:
  - (1) Title Page
  - (2) Transmittal Letter
  - (3) Highlights
  - (4) List of Effective Pages
  - (5) Table of Contents
  - (6) Temporary Revision & Service Bulletin Record
  - (7) Record of Revisions
  - (8) Record of Temporary Revisions
  - (9) Introduction
  - (10) Procedures & IPL Sections
- C. Components that can be repaired have a different repair number for each specified repair. To find the repair number location of a component, look in the Repair-General procedure at the beginning of the REPAIR section. The Repair-General procedure also has an explanation of the True Position Dimension symbols used.
- D. All dimensions, measures, quantities and weights included are in English units. When metric equivalents are given they will be in the parentheses that follow the English units.
- E. The introduction to the Illustrated Parts List (IPL) shows how the IPL data is used.
- F. Design changes, optional parts, configuration differences and Service Bulletin modifications may cause different part numbers. These part numbers are identified in the IPL with an alphabetical letter which is added to the end of the basic item number. This new item number is referred to as an alpha-variant. Throughout the manual, IPL basic item number references also apply to alpha-variants unless shown differently.
- G. The tool reference numbers found in the individual procedures and in the Special Tools, Fixtures, and Equipment section are used to identify if a tool is a standard tool (STD-XXXX), a commercial tool (COM-XXXX), or a Special Tool (SPL-XXXX). This reference number is also used to distinguish between tools with similar names in the same procedure. These reference numbers are for use in the documentation only. They are not to be used for ordering tools.

# 27-55-70

INTRODUCTION

Page 1

Mar 01/2009



## COMPONENT MAINTENANCE MANUAL

### TRAILING EDGE FLAP TRANSMISSION ASSEMBLY NO. 4 AND 5 - DESCRIPTION AND OPERATION

#### 1. Description

A. The transmission assembly has two bevel gear sets, two spur gear sets, a torque brake assembly, a no-back brake, a housing assembly, and a universal assembly. The bevel gears, spur gears, torque brake, and no-back brake are steel components. The universal assembly has a CRES yoke assembly and CRES internal shaft members. The transmission assembly has an aluminum alloy housing. The no-back brake has a skewed roller assembly, a ratchet plate, and two pawls. The universal joint assembly has two internal shaft members which attach the output shaft to a ballscrew yoke shaft.

#### 2. Operation

A. The transmission assembly transmits power from the torque tubes to the universal joint and ballscrew of the flap drive to extend and retract the trailing edge flap. The transmission assembly has a no-back mechanism which prevents accidental flap retraction if a drive train failure or a hydraulic failure occurs. The transmission assembly also has a torque brake assembly which limits the maximum torque transmitted to the ballscrew if the flap does not move freely. A trip indicator on the torque brake provides a visual indication if the torque brake operates. The trip indicator is replaced with a cover plate on some assemblies.

#### 3. Leading Particulars (Approximate)

- A. Length – 15.5 inches
- B. Width – 9.5 inches
- C. Height – 18 inches
- D. Weight – 42 pounds

# 27-55-70

DESCRIPTION AND OPERATION

Page 1

Mar 01/2006

COMPONENT MAINTENANCE MANUAL

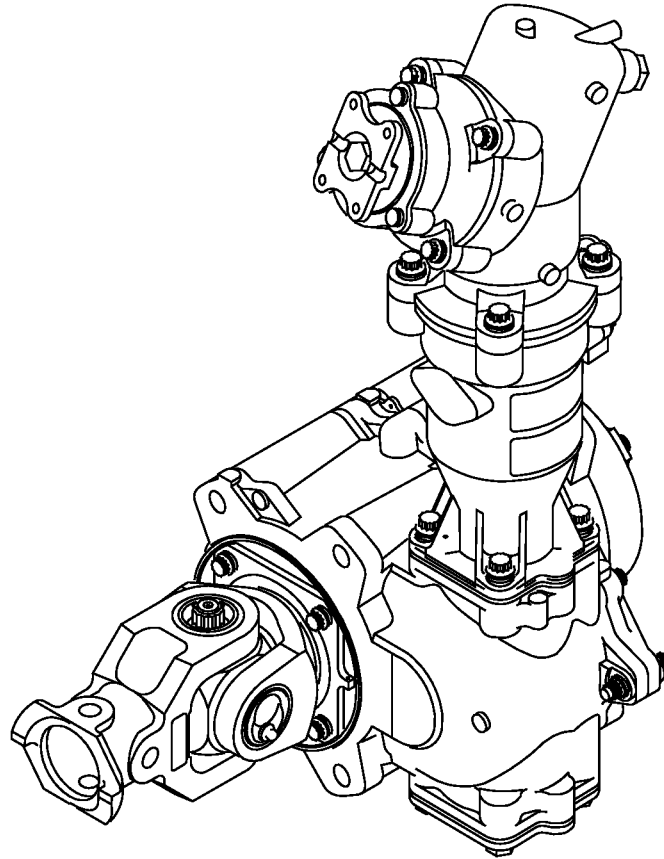

TRANSMISSION ASSEMBLY NO. 4 SHOWN

Trailing Edge Flap Transmission Assembly No. 4 and 5  
Figure 1

**27-55-70**

DESCRIPTION AND OPERATION

Page 2

Mar 01/2006



## COMPONENT MAINTENANCE MANUAL

### TESTING AND FAULT ISOLATION

#### 1. General

- A. This procedure contains the data necessary to do a test of the transmission after an overhaul or for fault isolation. There are three parts:
- (1) Transmission Assembly Test
    - (a) Run-In Tests
    - (b) Pressure Test
    - (c) Breakaway Torque Test
    - (d) Backlash Test
    - (e) Output Torque Test
    - (f) No-Back Brake Test
    - (g) Output Shaft End Play Check
  - (2) Fault Isolation
  - (3) Fault Correction
- B. Refer to the Standard Overhaul Practices Manual (SOPM) for the SOPM subjects identified in this procedure.
- C. Refer to IPL Figure 1 for item numbers.

#### 2. Transmission Assembly Test

- A. Tools/Equipment

**NOTE:** Equivalent substitutes may be used.

Reference	Description
SPL-4720	Test Equipment - Leakage Test (Part #: J27054-1, Supplier: 81205)
SPL-5391	TE Flap Transmission, AFT U-Joint and BallScrew Test Equipment (Part #: C27072-92, Supplier: 81205) (Part #: C27072-93, Supplier: 81205)

- B. References

Reference	Title
SOPM 20-50-02	INSTALLATION OF SAFETYING DEVICES

- C. General

- (1) To do these tests, it is necessary to set up the transmission assembly in the C27072 transmission assembly test equipment, SPL-5391 .
- (2) Put the transmission assembly in the position shown in TESTING AND FAULT ISOLATION, Figure 101 when you check the fluid level and do the pressure test. For the other tests, the transmission can be put at an angle of 0-22 degrees, measured as shown in the figure.
- (3) Look into the input shaft flange to get the clockwise and counterclockwise directions when you turn the input shaft. Look into the output shaft (forward direction on the airplane) to get the directions for the output shaft.

# 27-55-70

TESTING AND FAULT ISOLATION

Page 101

Nov 01/2008



## COMPONENT MAINTENANCE MANUAL

### D. Procedure

**NOTE:** Tests are to be performed at room temperature, 50-100°F.

- (1) Install the transmission assembly, with the ballscrew and ballnut, in the C27072 transmission assembly test equipment, SPL-5391 .

**NOTE:** The ballscrew and ballnut must be installed on the transmission before it is put in the test fixture. Loads are applied to the output shaft through the ballscrew and ballnut.

- (2) Make sure that the hydraulic fluid in the transmission assembly is at the filler hole level with the transmission installed as shown in TESTING AND FAULT ISOLATION, Figure 101.
- (3) Make sure that the correct quantity of grease is added to each universal joint assembly (ASSEMBLY).
- (4) Turn the input shaft (55) in each direction by hand. All components must turn smoothly and freely without unusual noise or resistance.
- (5) Do the run-in tests on the transmission assembly.
  - (a) Do a no-load run-in test.
    - 1) Apply no load to the output shaft. Turn the input shaft of the transmission assembly at 400-700 rpm for 20 seconds, or 20 revolutions, in both the clockwise and counterclockwise directions.
    - 2) Record that the test is completed.
  - (b) Do a lockout run-in test.
    - 1) Apply no load to the output shaft. Turn the input shaft of the transmission assembly at 60-90 rpm in the clockwise direction.
    - 2) Gradually lock out the hydraulic cylinder on the test fixture until the torque brake locks up and stalls the drive motor.
    - 3) Do the test again in the opposite direction.
    - 4) Do steps TESTING AND FAULT ISOLATION, Paragraph 2.D.(5)(b)1) thru TESTING AND FAULT ISOLATION, Paragraph 2.D.(5)(b)3) again for a total of 2 clockwise and 2 counterclockwise lockouts.
- (6) Do a pressure test of the seals in the transmission assembly.
  - (a) Remove the lockwire and the plug and bleeder (175).
  - (b) Install the air valve adapter of the leakage test equipment, SPL-4720 in the plug and bleeder hole in the housing assembly (230).
  - (c) Connect the compressed air supply, controllable at 0-25 +/-1 psi.
  - (d) Pressurize the transmission assembly to 24-26 psig, and remove the pressure source.
  - (e) Monitor the pressure in the transmission for a minimum of 20 minutes. Make sure the pressure does not decrease to less than 22 psig after the first 10 minutes. Record the value.
  - (f) During the next 10 minutes, make sure that the pressure does not decrease by more than 1.0 psig from the value after the first 10 minutes. Record this value.
  - (g) Make sure that you cannot hear or see any signs of leakage while the transmission is pressurized.

# 27-55-70

TESTING AND FAULT ISOLATION

Page 102

Jul 01/2007





## COMPONENT MAINTENANCE MANUAL

- (h) Make sure that the oil level in the transmission assembly is correct (refer to ASSEMBLY), then install the plug and bleeder (175). Install lockwire on the plug and bleeder. Use the double-twist method (SOPM 20-50-02).
- (i) Record the results of the test as PASS or FAIL.

**CAUTION:** MAKE SURE THAT THERE IS NO LEAKAGE OF OIL DURING ANY OF THE TESTS THAT FOLLOW. LEAKAGE CAN CAUSE DAMAGE TO THE ASSEMBLY AND THE TEST MUST BE STOPPED.

- (7) Do a no-load friction torque test.
  - (a) Apply no load to the output shaft. Gradually increase the input shaft torque until the output shaft turns (breakaway). Increase the input shaft torque until the input shaft turns at approximately 60 rpm.
  - (b) Record the breakaway torque and the maximum running torque. Make sure that the torques are less than 12 lb-in.
  - (c) Apply the input torque in the opposite direction and repeat the test.
  - (d) Make sure the gears and the bearings turn smoothly without binding in each direction.
  - (e) Record the results of the test as PASS or FAIL.
- (8) Do a check of the backlash.
  - (a) Lock the output shaft.
  - (b) Apply a 23-27 lb-in. torque to the input shaft in the clockwise direction, then decrease the torque to 8-12 lb-in. Do not let the torque go to zero.
  - (c) Record the position of the input shaft.
  - (d) Turn the input shaft in the counterclockwise direction and apply a 23-27 lb-in. torque. Decrease the torque to 8-12 lb-in. Do not let the torque to zero.
  - (e) Record the position of the input shaft.
  - (f) Record the difference between the two positions of the input shaft. This is the total input shaft backlash. Make sure that the backlash is 4.1-7.8 degrees.
- (9) Do a check of the maximum output torque.
  - (a) Lock the output shaft.
  - (b) Manually apply an input torque and gradually increase it until the torque brake locks up and stalls the drive motor.
  - (c) Continue to increase the input torque until it is 350-450 lb-in. Measure and record the output load at lockout.
  - (d) Make sure that the torque brake trip indicator operates. (Not applicable on assemblies 256A3410-3, -4)
  - (e) Decrease the input torque to zero. Set the trip indicator to the retracted position.
  - (f) Do the test again in the opposite direction.
  - (g) Do steps TESTING AND FAULT ISOLATION, Paragraph 2.D.(9)(a) thru TESTING AND FAULT ISOLATION, Paragraph 2.D.(9)(f) two more times for a total of 3 clockwise and 3 counterclockwise lockouts.
  - (h) Make sure that the output load is TBD lb (assemblies 256A3410-3 thru -6) or TBD lb (assemblies 256A3410-7, -8) at each lockout.

# 27-55-70

TESTING AND FAULT ISOLATION

Page 103

Mar 01/2007



## COMPONENT MAINTENANCE MANUAL

- (10) Do a no-back brake test.
- (a) Do a check of the no-back brake in the flap retract direction.
    - 1) Apply no axial load to the output shaft. Turn the input shaft so that the ball nut is between the aft stop and the center of the ball screw.
    - 2) Stop the input shaft.
    - 3) Apply a 9900-10100 lb compression load to the output shaft. Align the load to  $\pm 0.5$  degree of the output shaft centerline.
    - 4) Make sure that the input shaft does not turn.
    - 5) With the compression load on the output shaft, apply a torque to the input shaft in the counterclockwise direction until the no-back brake releases and the input shaft begins to turn. Record the input torque value when the brake releases.  
**NOTE:** It is possible that the input shaft will turn initially at approximately 10 lb-in. when the pawls engage.
    - 6) Make sure that the input torque value is 25-104 lb-in.
  - (b) Do a check of the no-back brake in the flap extend direction.
    - 1) Apply no axial load to the output shaft. Turn the input shaft at 60-90 rpm in the clockwise direction.
    - 2) Stop the input shaft.
    - 3) Apply a 980-1020 lb tension load to the output shaft. Align the load to  $\pm 0.5$  degree of the output shaft centerline.
    - 4) Make sure that the input shaft does not turn.
  - (c) Do a check of the no-back brake ratchet.
    - 1) Apply a 250-500 lb compression load to the output shaft. Align the load to  $\pm 0.5$  degree of the output shaft centerline.
    - 2) With the compression load on the output shaft, turn the input shaft in the clockwise direction.
    - 3) Listen for the sound of the ratchets.
    - 4) Record the result of the test as PASS or FAIL.
- (11) Do a check of the end play of the output shaft.
- (a) Apply a 40-50 lb compression load to the output shaft, and measure the shaft position.
  - (b) Apply a 40-50 lb tension load to the output shaft, and measure the shaft position.
  - (c) Record the total axial movement (end play) of the output shaft. Make sure that the end play is 0.005-0.012 inch.

# 27-55-70

TESTING AND FAULT ISOLATION

Page 104

Mar 01/2007

COMPONENT MAINTENANCE MANUAL

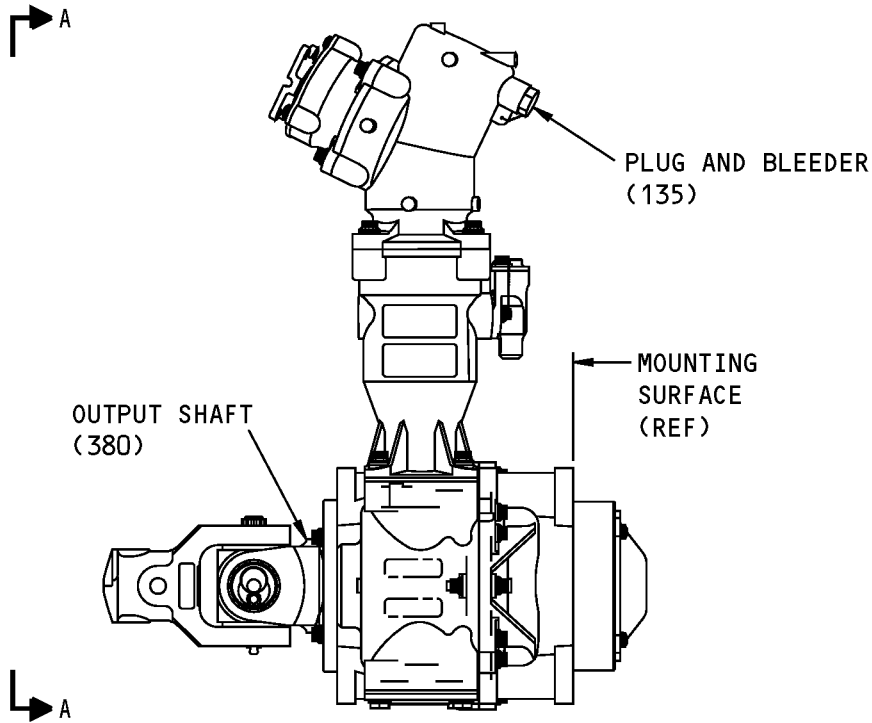

ASSEMBLY 256A3410-5 SHOWN,  
OTHER ASSEMBLIES SIMILAR

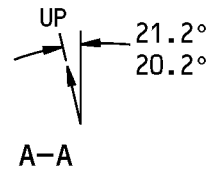
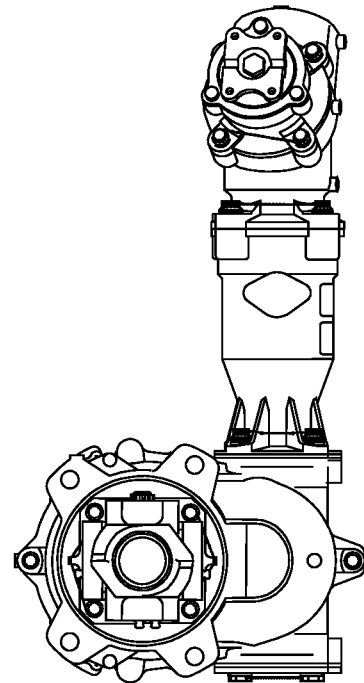

Transmission Oil Level Verification  
Figure 101

**27-55-70**

TESTING AND FAULT ISOLATION

Page 105

Mar 01/2006



## COMPONENT MAINTENANCE MANUAL

### 3. Fault Isolation

- A. Refer to TESTING AND FAULT ISOLATION, Table 101, for causes of the problems found and the procedures to correct them.

**Table 101:** Fault Isolation Chart

TROUBLE	PROBABLE CAUSE	CORRECTION
Does not turn smoothly	Defective bearings (75, 95,270A,460,490,530, 580, 610), gears (100,185,275, 520,585,630) or torque brake (230A,235A)	Replace parts as required.
	Improper shimming	*[1]
External leakage	Defective packings (35,50, 140,190,215,295,310, 545, 555) seals (60,540)	Replace parts as required.
Backlash out of range	Improper shimming or worn components	*[1]
Lockout out of range	Defective torque brake assembly (230A,235A)	Repair or replace the torque brake assembly (230A, 235A)
No-back brake out of range, or ratchet test failed	Worn roller assy (500) or plates (495,515)	Replace parts as required.
Axial end play out of range	Improper shimming	Replace shims (470 thru 485).
	Worn bearings (460,530) or plates (455,495)	Replace parts as required.

\*[1] Do a check of the shims used to adjust the mounting of the gears and make corrections as necessary. If the check of shims shows that they are of the correct thickness, then do a check of the tooth contact patterns for each gear set. If necessary, refer to the gear manufacturing industry standards for the full procedures on how to examine the tooth contact pattern in the bevel gear sets.

### 4. Fault Correction

#### A. References

Reference	Title
CMM 27-55-82	FLAP ACTUATION LOW SETTING TORQUE BRAKE ASSEMBLY

#### B. Procedure

- (1) If the gears (100, 185, 275, 520, 585, 630) do not move freely or turn smoothly or the breakaway torque is high, adjust the shims (115 thru 130, 195 thru 210, 250 thru 265, 470 thru 485, 590 thru 605), or replace the bearings (75, 95, 270A, 460, 490, 530, 580, 610), gears (100, 185, 275, 520, 585, 630), or torque brake (230A, 235A) as follows:
  - (a) Fully disassemble the transmission assembly (DISASSEMBLY).
  - (b) Replace the defective bearing(s) (75, 95, 270A, 460, 490, 530, 580, 610), gears (100, 185, 275, 520, 585, 630), or torque brake (230A, 235A) if it is necessary.

# 27-55-70

TESTING AND FAULT ISOLATION

Page 106

Mar 01/2006



## COMPONENT MAINTENANCE MANUAL

- (c) Assemble the transmission assembly (ASSEMBLY).  
**NOTE:** Shim (115 thru 130, 195 thru 210, 250 thru 265, 470 thru 485, 590 thru 605) adjustment is performed during the assembly task.
- (d) Do a motion test on the transmission assembly.
- (2) If air or grease leakage occurs at a seal or any two surfaces that contact, replace the seals (60, 540) or packing (35, 50, 140, 190, 215, 295, 310, 545, 555) as follows:
  - (a) Disassemble the transmission assembly as necessary (DISASSEMBLY).
  - (b) Replace the defective seal (60, 540) or packing (35, 50, 140, 190, 215, 295, 310, 545, 555) if it is necessary.
  - (c) Assemble the transmission assembly as necessary (ASSEMBLY).
  - (d) Do a pressure test on the transmission assembly.
- (3) If the backlash is not 4.1-7.8 degrees, adjust the shims (115 thru 130, 195 thru 210, 250 thru 265, 470 thru 485, 590 thru 605, or replace the gears (100, 185, 275, 520, 585, 630 ) as follows:
  - (a) Fully disassemble the transmission assembly (DISASSEMBLY).
  - (b) Replace the defective gears (100, 185, 275, 520, 585, 630) if it is necessary.
  - (c) Assemble the transmission assembly (ASSEMBLY).  
**NOTE:** Shim (115 thru 130, 195 thru 210, 250 thru 265, 470 thru 485, 590 thru 605) adjustment is performed during the assembly task.
  - (d) Do a backlash test on the transmission assembly.
- (4) If the no-back brake operates out of the specified ranges or the ratchet test is failed, replace the roller assembly (500) or the plates (495, 515) as follows:
  - (a) Disassemble the transmission assembly (DISASSEMBLY) as necessary.
  - (b) Replace the roller assembly (500) or the plates (495, 515) if it is necessary.
  - (c) Assemble the transmission assembly (ASSEMBLY).
  - (d) Do a no-back test on the transmission assembly.
- (5) If the torque brake (230A, 235A) does not lock out at the specified ranges, repair the torque brake as follows:
  - (a) Disassemble the transmission assembly (DISASSEMBLY).  
**NOTE:** Disassemble the torque brake assembly (CMM 27-55-82).
  - (b) Repair the defective torque brake (CMM 27-55-82) if it is necessary.
  - (c) Assemble the torque brake assembly (CMM 27-55-82) and the transmission assembly (ASSEMBLY).
  - (d) Do a brake test on the transmission assembly.
- (6) If the axial end play of the output shaft is not 0.005-0.012 inch, adjust the shims (470 thru 485) or replace the bearings (460, 530) or replace the plates (455, 495) as follows:
  - (a) Fully disassemble the transmission assembly (DISASSEMBLY).
  - (b) Replace the defective bearings (460, 530) or plates (455, 495) if it is necessary.

# 27-55-70

TESTING AND FAULT ISOLATION

Page 107

Mar 01/2006



## COMPONENT MAINTENANCE MANUAL

- (c) Assemble the transmission assembly (ASSEMBLY).

**NOTE:** Shim (115 thru 130, 195 thru 210, 250 thru 265, 470 thru 485, 590 thru 605) adjustment is performed during the assembly task.

- (d) Do an axial end play test on the transmission assembly.

**27-55-70**

TESTING AND FAULT ISOLATION

Page 108

Mar 01/2006



## COMPONENT MAINTENANCE MANUAL

### DISASSEMBLY

#### 1. General

- A. This procedure has the data necessary to disassemble the transmission assembly.
- B. Disassemble this component sufficiently to isolate the defects, do the necessary repairs, and put the component back to a serviceable condition.
- C. Refer to the Standard Overhaul Practices Manual (SOPM) for the SOPM subjects identified in this procedure.
- D. Refer to IPL Figure 1 for item numbers.

#### 2. Transmission Disassembly

##### A. Tools/Equipment

**NOTE:** Equivalent substitutes may be used.

Reference	Description
SPL-5391	TE Flap Transmission, AFT U-Joint and BallScrew Test Equipment (Part #: C27072-92, Supplier: 81205) (Part #: C27072-93, Supplier: 81205)

##### B. References

Reference	Title
CMM 27-55-82	FLAP ACTUATION LOW SETTING TORQUE BRAKE ASSEMBLY

##### C. General

- (1) To disassemble the transmission, it is necessary to install the transmission in the C27072 transmission assembly test equipment, SPL-5391 .

##### D. Part Replacement

**NOTE:** The parts which follow are recommended for replacement. Unless a procedure tells you to replace a part, replacement is optional.

- (1) Packings (35, 50, 140, 190, 215, 295, 310, 545, 555)
- (2) Seals (60, 540)
- (3) Lockwashers (320, 620)
- (4) Lockwire – MS20995C32

##### E. Procedure

- (1) Remove all lockwire, the plug and bleeder (135), and the packing (140) from the transmission assembly.
- (2) Drain all the hydraulic fluid from the transmission assembly.
- (3) Install the transmission assembly in the C27072 transmission assembly test equipment, SPL-5391 .
- (4) Remove and disassemble the yoke assembly (355).
  - (a) Remove the nut (335), adapter (345), shaft (340, 375), spacer (350), and yoke assembly (355).
- (5) Remove the housing assembly (155) from the torque brake assembly (230A, 235A).

# 27-55-70

DISASSEMBLY

Page 301

Nov 01/2008



## COMPONENT MAINTENANCE MANUAL

- (a) Remove the bolts (20) and washers (30) and separate the housing assembly (155) and packing (190), from the torque brake assembly (230A, 235A).
- (b) Remove the shims (195 thru 210) from the torque brake assembly (230A, 235A). Measure and record the shim thickness to facilitate assembly.
- (6) Remove the shaft (55) from the bevel gear assembly (100).
  - (a) Use a wrench to hold the shaft (55).
  - (b) Remove the bolt (10), the shaft (55) and the shield (70) from the bevel gear assembly (100).
- (7) Remove the bevel gear assembly (100) from the housing assembly (155).
  - (a) Remove the bolts (15), the washers (25), retainer (40A), seal (60), seal ring (65), packing (35), and bearing (75) from the housing assembly (80).
  - (b) Remove the bolts (145) and the washers (150) from the housing assembly (80).
  - (c) Remove the housing assembly (80), packing (50), bearing (95), shims (115 thru 130) and bevel gear assembly (100) from the housing assembly (155). Measure and record the shim thickness to facilitate assembly.

**NOTE:** Do not remove the inserts (85, 105, 165, 170) unless repair or replacement is necessary.
- (8) Remove the bevel gear (185), shims (155 thru 130), and bearing (95) from the housing assembly (155). Measure and record the shim thickness to facilitate assembly.
- (9) Remove the torque brake assembly (230A, 235A). See CMM 27-55-82 for the torque brake assembly repair instructions.
  - (a) Remove the bolts (220) and washers (225) and separate the torque brake assembly (230A, 235A) and packing (215) from the housing assembly (655).
- (10) Remove the output shaft assembly (380).
  - (a) Remove the bolts (296), washers (297), packing (310), and cover (305) from the cover assembly (635).
  - (b) Remove the nut (315), lockwasher (320), block (435), roller assembly (440), thrust plate (455), bearing (460), and shims (470 thru 485) from the cover assembly (635). Measure and record the shim thickness to facilitate assembly.
  - (c) Remove the bolts (405, 425), washers (410, 415), and nuts (420) and separate the cover assembly (635) from the housing assembly (655).
 

**NOTE:** Do not remove the inserts (645, 665, 670, 675) or dowel pin (647) from the housing and cover assemblies unless repair or replacement is necessary.
  - (d) Remove the roller assembly (500), plate (515), and gear (520) from the shaft assembly (380).
  - (e) Remove the output shaft assembly (380) from the housing assembly (655).
- (11) Remove the race (525) from the shaft assembly (380).
- (12) Remove the bolts (325), washers (330), packing (545), and retainer (550) from the housing assembly (655).
- (13) Remove the bearing (530), spacer (535A), and shaft seal (540) from the housing assembly (655).
- (14) Remove the packing (555), bearing race (465), bearing (490), ratchet plate (495), and bearing (580) from the cover assembly (635).
- (15) Remove the pins (700), springs (705), pawls (710), and spacers (715).

# 27-55-70

DISASSEMBLY

Page 302

Mar 01/2007





## COMPONENT MAINTENANCE MANUAL

- (16) Remove the shaft and pinion assembly (275) from the housing (655).
  - (a) Remove the bolts (242), washers (243), packing (215) and cap (300).
  - (b) Remove the bolts (240), retainers (245), shims (250 thru 265), bearings (270), packings (295), and the shaft and pinion assembly (275) from the housing (655). Measure and record the shim thickness to facilitate assembly.
- (17) Remove the pinion (630), gear (585), shims (590 thru 605), bearing (610), spacer (615), lockwasher (620), and nut (625).

# 27-55-70

DISASSEMBLY

Page 303

Mar 01/2007



## COMPONENT MAINTENANCE MANUAL

### CLEANING

#### 1. General

- A. This procedure has the data necessary to clean the special parts.
- B. Refer to the Standard Overhaul Practices Manual (SOPM) for the SOPM subjects identified in this procedure.
- C. Refer to IPL Figure 1 for item numbers.

#### 2. Cleaning

##### A. References

Reference	Title
SOPM 20-30-03	GENERAL CLEANING PROCEDURES

##### B. Procedure

- (1) Clean sealed bearings as specified in manufacturer's instructions.
- (2) Clean all the parts other than bearings as specified by standard industry practices (SOPM 20-30-03).

# 27-55-70

CLEANING

Page 401

Mar 01/2006



## COMPONENT MAINTENANCE MANUAL

### CHECK

#### 1. General

- A. This procedure has the data necessary to find defects in the material of the specified parts.
- B. Refer to FITS AND CLEARANCES for the design dimension and wear limits.
- C. Refer to the Standard Overhaul Practices Manual (SOPM) for the SOPM subjects identified in this procedure.
- D. Refer to IPL Figure 1 for item numbers.

#### 2. Check

##### A. References

Reference	Title
SOPM 20-20-01	MAGNETIC PARTICLE INSPECTION
SOPM 20-20-02	PENETRANT METHODS OF INSPECTION

##### B. Procedure

- (1) Use standard industry procedures to do a visual check of all the parts for defects. Do the penetrant or magnetic particle check if the visual check shows possible damage or if you suspect possible damage to parts.
- (2) Examine the gear teeth for pit marks or irregular worn areas.
- (3) Make sure the wear pattern on the gear is in the center of the area of the pitch diameter.
- (4) Do a magnetic particle check (SOPM 20-20-01) of these parts:
  - (a) Shield (70)
  - (b) Ring (65)
  - (c) Gears (100, 185, 520, 585, 630)
  - (d) Shaft and pinion assembly: pin (280) pinion (285), shaft (290)
  - (e) Universal joint assembly: shaft (340), internal shaft adapter (345), yolk (370), internal shaft (375), spacer (350)
  - (f) Lockwasher (320, 620)
  - (g) Block (435)
  - (h) Thrust plate (455)
  - (i) Pawl assembly: pin (700), spring (705), pawls (710)
  - (j) Bearing race (465)
  - (k) Plates (495, 515)
  - (l) Race (525)
  - (m) Spacers (45, 615, 715)
  - (n) Shaft (55, 395)
- (5) Do a penetrant check (SOPM 20-20-02) on these parts:
  - (a) Caps (300)
  - (b) Retainers (40A, 245, 450, 510, 550)

# 27-55-70

CHECK

Page 501

Mar 01/2006



## COMPONENT MAINTENANCE MANUAL

- (c) Housings (90, 650, 680)
- (d) Covers (305)
- (e) Bearing (390)
- (f) Spacer (535A)
- (6) Do a spring check.
  - (a) Spring (705) – CHECK, Figure 501

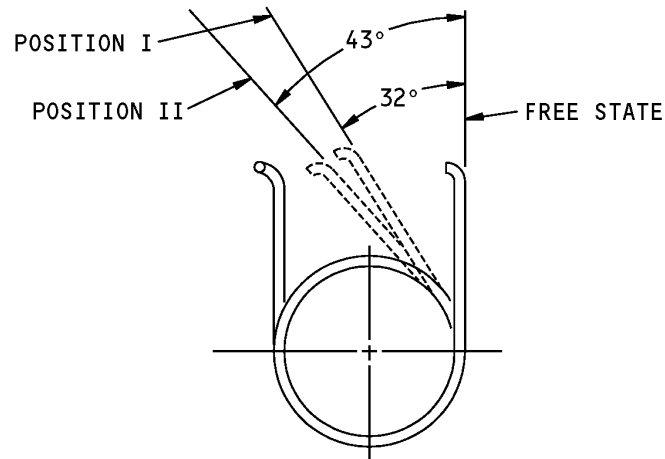

TEST POSITION (DEGREES DEFLECTION)	MOMENT (LB-INS)	
	SINGLE SPRING	BOTH SPRINGS
I (32°)	0.235-0.287	0.469-0.573
II (43°)	0.315-0.385	0.630-0.770

Spring (705) Check Data  
Figure 501

# 27-55-70

CHECK  
Page 502  
Nov 01/2006



## COMPONENT MAINTENANCE MANUAL

### REPAIR

#### 1. General

- A. Instructions for repair, refinish, and replacement of the specified subassembly parts are included in each REPAIR when applicable.

**Table 601:**

<b>PART NUMBER</b>	<b>NAME</b>	<b>REPAIR</b>
- - -	REFINISH OF OTHER PARTS	1-1
251N4103	U-JOINT SPACER	2-1
251N4135	U-JOINT SHAFT	3-1
251N4149	INTERNAL SHAFT	4-1
251N4150	INTERNAL SHAFT ADAPTER	5-1
256A3133	SEAL RETAINER	6-1
256A3135	CAP	7-1
256A3136	OUTPUT SHAFT ASSEMBLY	8-1,8-2,8-3
256A3137	GEAR	9-1
256A3138	SPUR PINION	10-1
256A3139	GEAR	11-1
256A3143	SHAFT AND PINION ASSEMBLY	12-1,12-2,12-3,12-4
256A3144	RACE	13-1
256A3145	PLATE	14-1
256A3171	COVER	15-1
256A3172	BLOCK	16-1
256A3176	BEARING RACE	17-1
256A3179	THRUST PLATE	18-1
256A3187	HOUSING	19-1
256A3188	HOUSING	20-1
256A3193	YOKE ASSEMBLY	21-1,21-2,21-3
256A3421	HOUSING	22-1
256A3422	HOUSING	23-1
256A3423	BEVEL GEAR	24-1
256A3424	BEVEL GEAR	25-1
256W3069	SEAL RETAINER	26-1

#### 2. Dimensioning Symbols

- A. Standard True Position Dimensioning Symbols used in the applicable repair procedures are shown in REPAIR-GENERAL, Figure 601.

# 27-55-70

REPAIR - GENERAL

Page 601

Mar 01/2006



## COMPONENT MAINTENANCE MANUAL

—	STRAIGHTNESS	∅	DIAMETER
▭	FLATNESS	S ∅	SPHERICAL DIAMETER
⊥	PERPENDICULARITY (OR SQUARENESS)	R	RADIUS
//	PARALLELISM	SR	SPHERICAL RADIUS
○	ROUNDNESS	( )	REFERENCE
⊘	CYLINDRICITY	BASIC	A THEORETICALLY EXACT DIMENSION USED
⌒	PROFILE OF A LINE	(BSC)	TO DESCRIBE SIZE, SHAPE OR LOCATION OF
⌒	PROFILE OF A SURFACE	OR	A FEATURE. FROM THIS FEATURE PERMISSIBLE
◎	CONCENTRICITY	DIM	VARIATIONS ARE ESTABLISHED BY TOLERANCES ON OTHER DIMENSIONS OR
≡	SYMMETRY		NOTES.
∠	ANGULARITY	-A-	DATUM
↗	RUNOUT	Ⓜ	MAXIMUM MATERIAL CONDITION (MMC)
↗	TOTAL RUNOUT	Ⓛ	LEAST MATERIAL CONDITION (LMC)
⊔	COUNTERBORE OR SPOTFACE	Ⓢ	REGARDLESS OF FEATURE SIZE (RFS)
∇	COUNTERSINK	Ⓟ	PROJECTED TOLERANCE ZONE
⊕	THEORETICAL EXACT POSITION OF A FEATURE (TRUE POSITION)	FIM	FULL INDICATOR MOVEMENT

### EXAMPLES

$\boxed{\text{—}} \boxed{0.002}$	STRAIGHT WITHIN 0.002	$\boxed{\text{◎}} \boxed{\text{∅}} \boxed{0.0005} \boxed{C}$	CONCENTRIC TO DATUM C WITHIN 0.0005 DIAMETER
$\boxed{\text{⊥}} \boxed{0.002} \boxed{B}$	PERPENDICULAR TO DATUM B WITHIN 0.002	$\boxed{\text{≡}} \boxed{0.010} \boxed{A}$	SYMMETRICAL WITH DATUM A WITHIN 0.010
$\boxed{\text{//}} \boxed{0.002} \boxed{A}$	PARALLEL TO DATUM A WITHIN 0.002	$\boxed{\text{∠}} \boxed{0.005} \boxed{A}$	ANGULAR TOLERANCE 0.005 WITH DATUM A
$\boxed{\text{○}} \boxed{0.002}$	ROUND WITHIN 0.002	$\boxed{\text{⊕}} \boxed{\text{∅}} \boxed{0.002} \boxed{\text{Ⓢ}} \boxed{B}$	LOCATED AT TRUE POSITION WITHIN 0.002 DIA RELATIVE TO DATUM B, REGARDLESS OF FEATURE SIZE
$\boxed{\text{⊘}} \boxed{0.010}$	CYLINDRICAL SURFACE MUST LIE BETWEEN TWO CONCENTRIC CYLINDERS, ONE OF WHICH HAS A RADIUS 0.010 INCH GREATER THAN THE OTHER	$\boxed{\text{⊥}} \boxed{\text{∅}} \boxed{0.010} \boxed{\text{Ⓜ}} \boxed{A}$	AXIS IS TOTALLY WITHIN A CYLINDER OF 0.010 INCH DIAMETER, PERPENDICULAR TO DATUM A, AND EXTENDING 0.510 INCH ABOVE DATUM A, MAXIMUM MATERIAL CONDITION
$\boxed{\text{⌒}} \boxed{0.006} \boxed{A}$	EACH LINE ELEMENT OF THE SURFACE AT ANY CROSS SECTION MUST LIE BETWEEN TWO PROFILE BOUNDARIES 0.006 INCH APART RELATIVE TO DATUM A	$\boxed{0.510} \boxed{\text{Ⓟ}}$	
$\boxed{\text{⌒}} \boxed{0.020} \boxed{A}$	SURFACES MUST LIE WITHIN PARALLEL BOUNDARIES 0.020 INCH APART AND EQUALLY DISPOSED ABOUT TRUE PROFILE	$\boxed{2.000}$	THEORETICALLY EXACT DIMENSION IS 2.000
		OR	
		2.000	
		BSC	

True Position Dimensioning Symbols  
Figure 601

# 27-55-70

REPAIR - GENERAL

Page 602

Jul 01/2006



## COMPONENT MAINTENANCE MANUAL

### REFINISH OF OTHER PARTS - REPAIR 1-1

#### 1. General

- A. This procedure has the data necessary to refinish the parts which are not given in the specified repairs.
- B. Refer to the Standard Overhaul Practice Manual (SOPM) for the SOPM subjects identified in this procedure.
- C. Refer to IPL Figure 1 for item numbers.

#### 2. Refinish of Other Parts

- A. Consumable Materials

**NOTE:** Equivalent substitutes may be used.

Reference	Description	Specification
C00259	Primer - Chemical And Solvent Resistant Finish, Epoxy Resin	BMS10-11, Type I

- B. References

Reference	Title
SOPM 20-30-02	STRIPPING OF PROTECTIVE FINISHES
SOPM 20-41-01	DECODING TABLE FOR BOEING FINISH CODES
SOPM 20-60-02	FINISHING MATERIALS

- C. General

(1) Instructions for the repair of the parts listed in REPAIR 1-1, Table 601 is for repair of the initial finish.

- D. Procedure

**NOTE:** For stripping of protective finishes, refer to SOPM 20-30-02. For decoding table for Boeing finish codes, refer to SOPM 20-41-01. For finishing materials, refer to SOPM 20-60-02.

(1) Refer to REPAIR 1-1, Table 601 for refinish details

**Table 601:** Refinish Details

IPL FIG. & ITEM	MATERIAL	FINISH
Fig. 1		
Spacer (45) Shield (70)	15-5PH CRES, 180-200 ksi	Passivate (F-17.25).
Shaft (55)	15-5PH CRES, 180-200 ksi	Cadmium plate, Type 2, Class 2 (F-16.06).
Ring (65)	15.2CR-1.0M0-0.40N (0.28-0.34C) steel	Passivate (F-17.25).
Spacer (535A)	Al alloy	Boric acid-sulfuric acid anodize or chromic acid anodize (F-17.31).

# 27-55-70

REPAIR 1-1

Page 601

Mar 01/2006



## COMPONENT MAINTENANCE MANUAL

**Table 601:** Refinish Details (Continued)

IPL FIG. & ITEM	MATERIAL	FINISH
Bearing retainer (245)	Al alloy	Boric acid-sulfuric acid anodize or chromic acid anodize (F-17.35), and apply primer, C00259 (F-20.02) on edge of flange.
Lockwasher (320, 620)	17-7PH CRES, 140-160 ksi	Passivate (F-17.25).
Spring (705)	17-7PH CRES	Passivate (F-17.09) all over.
Pawl (710)	17-4PH CRES, 275-300 ksi	Passivate (F-17.09) all over.
Spacer (715)	15-5PH CRES, 155-193 ksi	Passivate (F-17.09) all over.
Spacer (615)	15-5PH CRES, 150-170 ksi	Passivate (F-17.25).

# 27-55-70

REPAIR 1-1

Page 602

Mar 01/2006





## COMPONENT MAINTENANCE MANUAL

### U-JOINT SPACER - REPAIR 2-1

251N4103-1

#### 1. General

- A. This procedure has the data necessary to refinish the U-joint spacer (350).
- B. Refer to the Standard Overhaul Practice Manual (SOPM) for the SOPM subjects identified in this procedure.
- C. Refer to REPAIR-GENERAL, Figure 601 for the Standard True Position Dimensioning Symbols shown in the repair.
- D. Refer to IPL Figure 1 for item numbers.
- E. General repair details:
  - (1) Material: 15-5PH CRES, BMS 7-240, 180-200 ksi

#### 2. U-Joint Spacer Refinish

##### A. References

Reference	Title
SOPM 20-30-02	STRIPPING OF PROTECTIVE FINISHES
SOPM 20-41-01	DECODING TABLE FOR BOEING FINISH CODES
SOPM 20-42-03	HARD CHROME PLATING

##### B. Procedure

**NOTE:** For stripping of protective finishes, refer to SOPM 20-30-02. For decoding table for Boeing finish codes, refer to SOPM 20-41-01.

- (1) Apply chrome plate 0.0003-0.0005 inch thick SOPM 20-42-03 as shown in REPAIR 2-1, Figure 601 and bake (F-15.04).

# 27-55-70

REPAIR 2-1

Page 601

Mar 01/2006

COMPONENT MAINTENANCE MANUAL

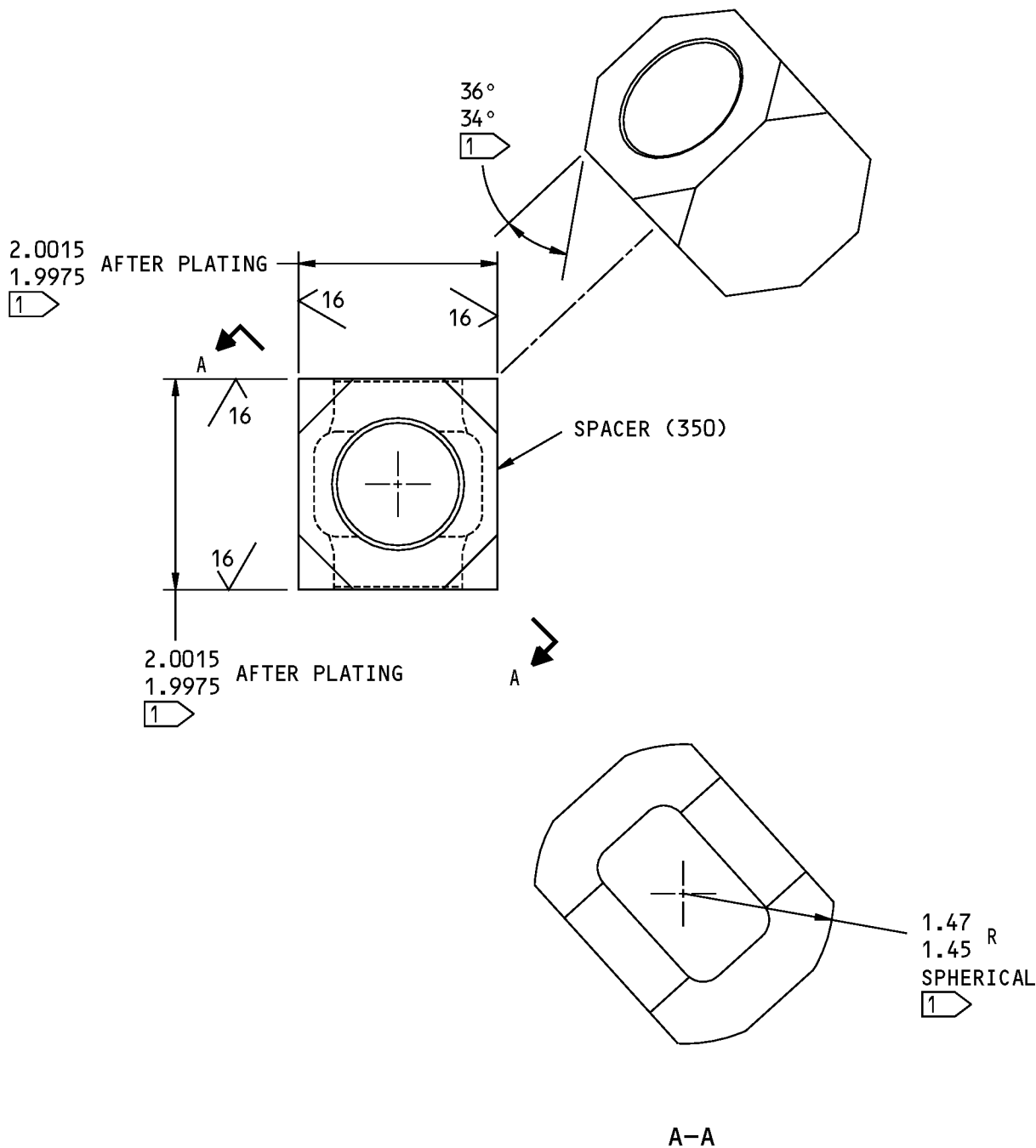

1 CHROMIUM PLATE THIS SURFACE.

ITEM NUMBERS REFER TO IPL FIG. 1

ALL DIMENSIONS ARE IN INCHES

251N4103-1 U-Joint Spacer Refinish  
Figure 601

**27-55-70**

REPAIR 2-1

Page 602

Mar 01/2006



## COMPONENT MAINTENANCE MANUAL

### U-JOINT SHAFT - REPAIR 3-1

251N4135-1

#### 1. General

- A. This procedure has the data necessary to repair and refinish the U-joint shaft (340).
- B. Refer to the Standard Overhaul Practice Manual (SOPM) for the SOPM subjects identified in this procedure.
- C. Refer to REPAIR-GENERAL, Figure 601 for the Standard True Position Dimensioning Symbols shown in the repair.
- D. Refer to IPL Figure 1 for item numbers.
- E. General repair details:
  - (1) Material:
    - (a) 15-5PH CRES, BMS 7-240, 180-200 ksi
  - (2) Shot peen:
    - (a) Intensity 0.014A-0.018A
    - (b) Coverage 2.0

#### 2. U-Joint Shaft Repair

##### A. References

Reference	Title
SOPM 20-10-03	SHOT PEENING
SOPM 20-20-01	MAGNETIC PARTICLE INSPECTION
SOPM 20-41-01	DECODING TABLE FOR BOEING FINISH CODES

##### B. Procedure (REPAIR 3-1, Figure 601)

**NOTE:** For decoding of Boeing finish codes, refer to SOPM 20-41-01.

- (1) Machine within repair limits shown to remove defects.
- (2) Break all sharp edges (SOPM 20-10-03).
- (3) Shot peen as indicated in REPAIR 3-1, Figure 601.
- (4) Do a magnetic particle check (SOPM 20-20-01).
- (5) Refinish per refinish instructions.
- (6) Do a magnetic particle check (SOPM 20-20-01)
- (7) Machine to design dimensions and finish shown.

#### 3. U-Joint Shaft Refinish

##### A. References

Reference	Title
SOPM 20-30-02	STRIPPING OF PROTECTIVE FINISHES
SOPM 20-41-01	DECODING TABLE FOR BOEING FINISH CODES

# 27-55-70

REPAIR 3-1

Page 601

Mar 01/2006



## COMPONENT MAINTENANCE MANUAL

B. Procedure (REPAIR 3-1, Figure 601)

**NOTE:** For stripping of protective finishes, refer to SOPM 20-30-02. For decoding of Boeing finish codes, refer to SOPM 20-41-01.

(1) Apply chrome plate 0.0003-0.0005 inch thick (F-15.04) as shown in REPAIR 3-1, Figure 601.

**27-55-70**

REPAIR 3-1

Page 602

Mar 01/2006

COMPONENT MAINTENANCE MANUAL

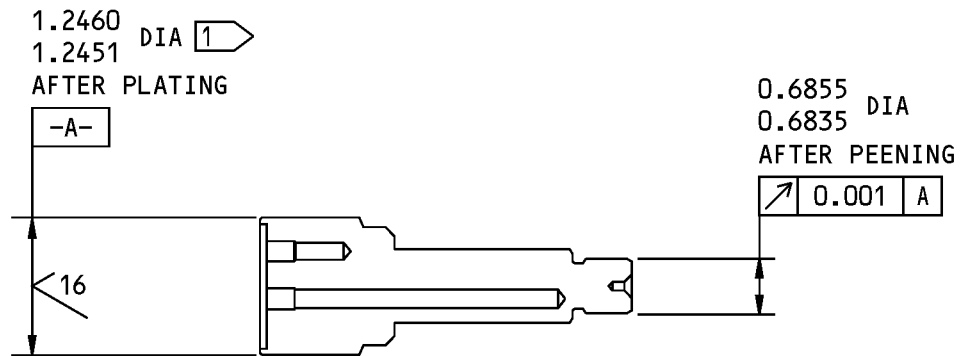
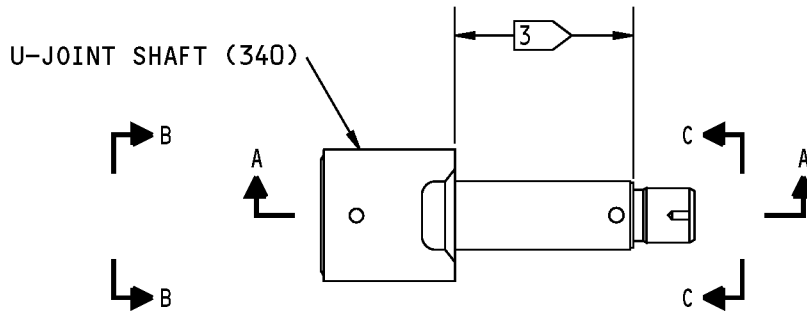

A-A

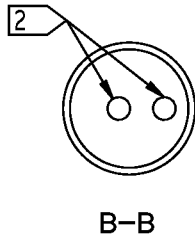

B-B

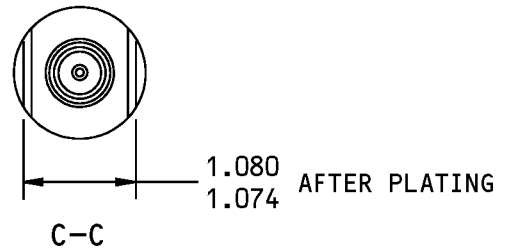

C-C

- 1 CHROME PLATE THIS SURFACE
- 2 NO PLATING ON THESE SURFACES.
- 3 SHOT PEEN AREA, INCLUDING FILLET RADIUS.

ITEM NUMBERS REFER TO IPL FIG. 1  
ALL DIMENSIONS ARE IN INCHES

251N4135-1 U-Joint Shaft Repair  
Figure 601

**27-55-70**

REPAIR 3-1  
Page 603  
Mar 01/2006



## COMPONENT MAINTENANCE MANUAL

### INTERNAL SHAFT - REPAIR 4-1

251N4149-1

#### 1. General

- A. This procedure has the data necessary to refinish the internal shaft (375).
- B. Refer to the Standard Overhaul Practice Manual (SOPM) for the SOPM subjects identified in this procedure.
- C. Refer to REPAIR-GENERAL, Figure 601 for the Standard True Position Dimensioning Symbols shown in the repair.
- D. Refer to IPL Figure 1 for item numbers.
- E. General repair details:
  - (1) Material: 15-5PH CRES, BMS 7-240, 180-200 ksi

#### 2. Internal Shaft Refinish

##### A. References

Reference	Title
SOPM 20-30-02	STRIPPING OF PROTECTIVE FINISHES
SOPM 20-41-01	DECODING TABLE FOR BOEING FINISH CODES

##### B. Procedure (REPAIR 4-1, Figure 601)

**NOTE:** For stripping of protective finishes, refer to SOPM 20-30-02. For decoding of Boeing finish codes, refer to SOPM 20-41-01.

- (1) Apply chrome plate 0.0003-0.0005 inch thick (F-15.04) as shown in REPAIR 4-1, Figure 601.

# 27-55-70

REPAIR 4-1

Page 601

Mar 01/2006

### COMPONENT MAINTENANCE MANUAL

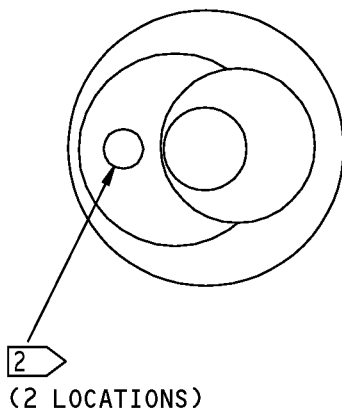
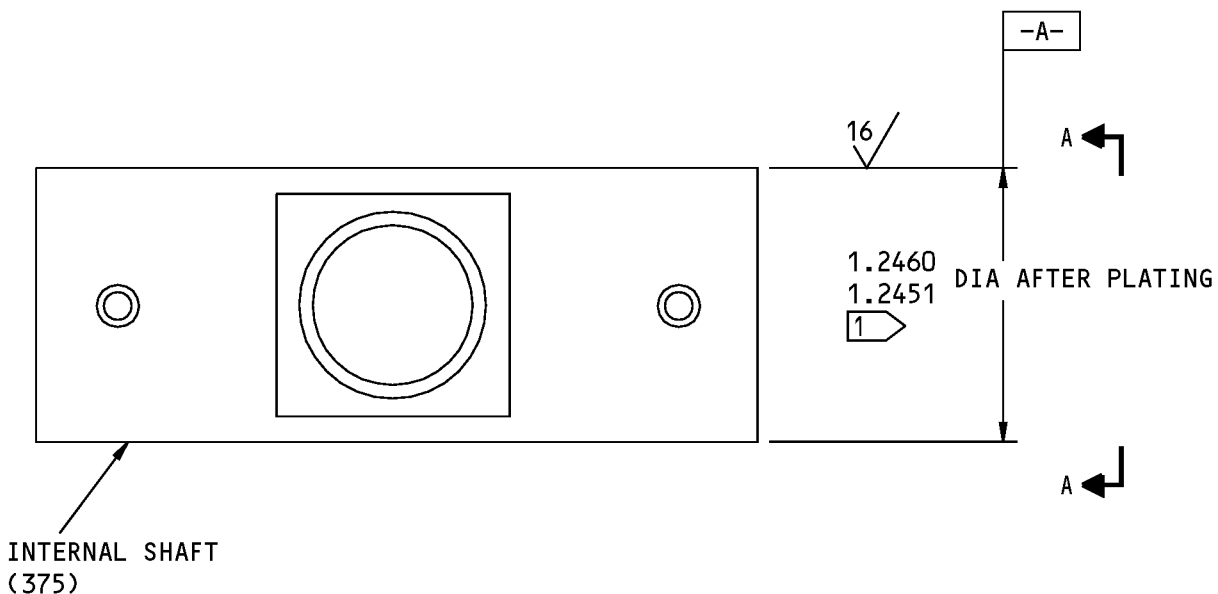

A-A

1 CHROME PLATE THIS SURFACE.

2 NO PLATE ON THIS SURFACE.

ITEM NUMBERS REFER TO IPL FIG. 1

ALL DIMENSIONS ARE IN INCHES

251N4149-1 Internal Shaft Refinish  
Figure 601

# 27-55-70

REPAIR 4-1

Page 602

Mar 01/2006



## COMPONENT MAINTENANCE MANUAL

### INTERNAL SHAFT ADAPTER - REPAIR 5-1

251N4150-1

#### 1. General

- A. This procedure has the data necessary to refinish the internal shaft adapter (345).
- B. Refer to the Standard Overhaul Practice Manual (SOPM) for the SOPM subjects identified in this procedure.
- C. Refer to REPAIR-GENERAL, Figure 601 for the Standard True Position Dimensioning Symbols shown in the repair.
- D. Refer to IPL Figure 1 for item numbers.
- E. General repair details:
  - (1) Material: 15-5PH CRES, BMS 7-240, 180-200 ksi

#### 2. Internal Shaft Adapter Refinish

##### A. References

Reference	Title
SOPM 20-30-02	STRIPPING OF PROTECTIVE FINISHES
SOPM 20-41-01	DECODING TABLE FOR BOEING FINISH CODES

##### B. Procedure (REPAIR 5-1, Figure 601)

**NOTE:** For stripping of protective finishes, refer to SOPM 20-30-02. For decoding of Boeing finish codes, refer to SOPM 20-41-01.

- (1) Apply chrome plate 0.0003-0.0005 inch thick (F-15.04) as shown in REPAIR 5-1, Figure 601.

# 27-55-70

REPAIR 5-1

Page 601

Mar 01/2006



COMPONENT MAINTENANCE MANUAL

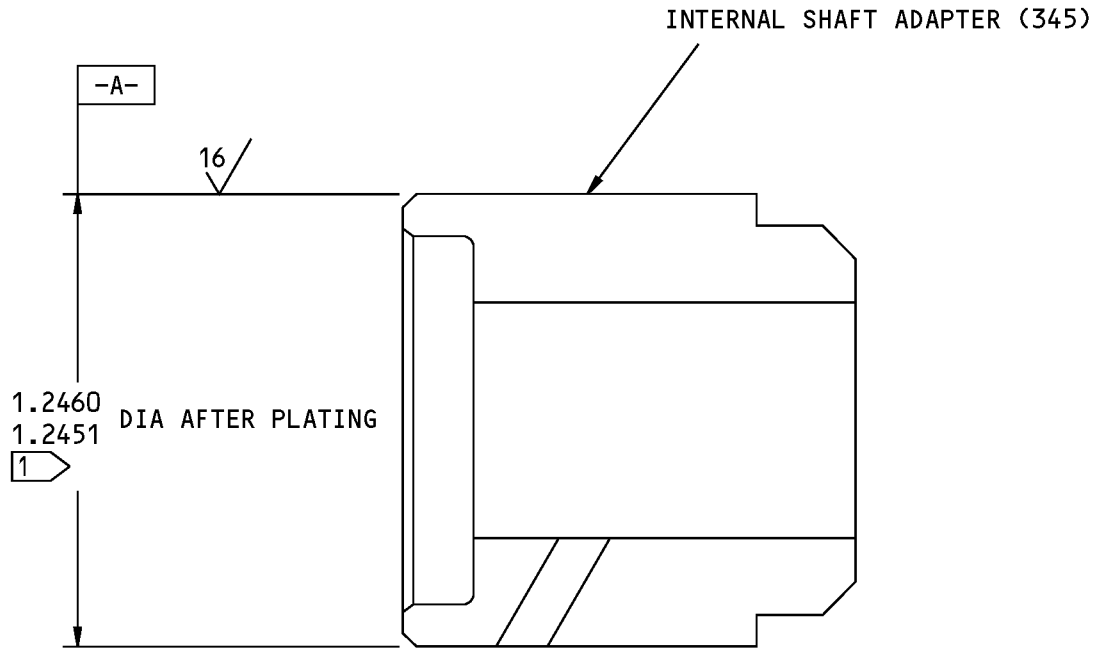

CHROME PLATE THIS SURFACE.

ITEM NUMBERS REFER TO IPL FIG. 1  
ALL DIMENSIONS ARE IN INCHES

251N4150-1 Internal Shaft Adapter Refinish  
Figure 601

**27-55-70**

REPAIR 5-1  
Page 602  
Mar 01/2006



## COMPONENT MAINTENANCE MANUAL

### SEAL RETAINER - REPAIR 6-1

256A3133-1, -2

#### 1. General

- A. This procedure has the data necessary to refinish the seal retainer (550).
- B. Refer to the Standard Overhaul Practice Manual (SOPM) for the SOPM subjects identified in this procedure.
- C. Refer to IPL Figure 1 for item numbers.
- D. General repair details:
  - (1) Material: Aluminum alloy

#### 2. Seal Retainer Refinish

- A. Consumable Materials

**NOTE:** Equivalent substitutes may be used.

Reference	Description	Specification
C00259	Primer - Chemical And Solvent Resistant Finish, Epoxy Resin	BMS10-11, Type I

- B. References

Reference	Title
SOPM 20-30-02	STRIPPING OF PROTECTIVE FINISHES
SOPM 20-41-01	DECODING TABLE FOR BOEING FINISH CODES
SOPM 20-60-02	FINISHING MATERIALS

- C. Procedure (REPAIR 6-1, Figure 601)

**NOTE:** For stripping of protective finishes, refer to SOPM 20-30-02. For decoding of Boeing finish codes, refer to SOPM 20-41-01. For finishing materials, refer to SOPM 20-60-02.

- (1) Boric acid-sulfuric acid anodize or chromic acid anodize (F-17.35) all over.
- (2) Apply primer, C00259 (F-20.02) to all the indicated surfaces shown in REPAIR 6-1, Figure 601. Overspray allowed in holes except as noted.

# 27-55-70

REPAIR 6-1

Page 601

Mar 01/2006

## COMPONENT MAINTENANCE MANUAL

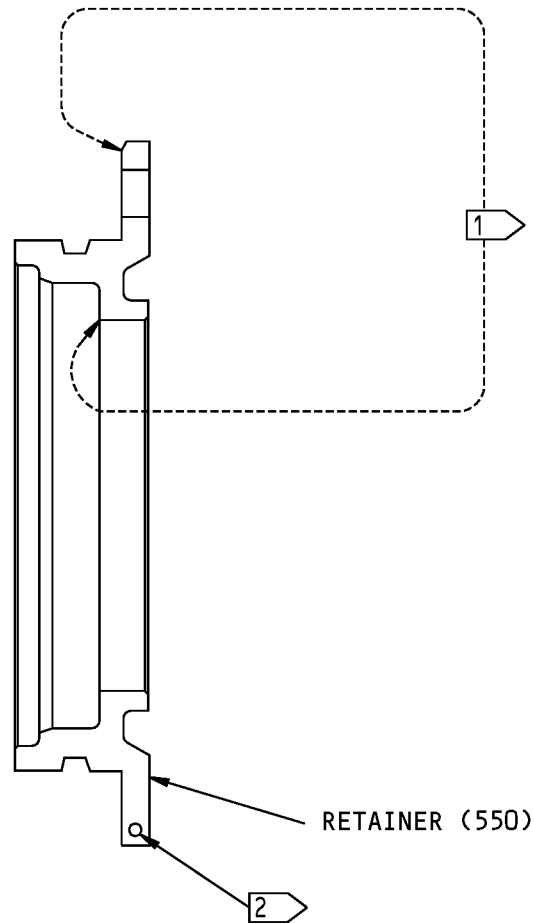

1 APPLY PRIMER TO INDICATED SURFACES (F-20.02).  
OVERSPRAY ALLOWED IN HOLES EXCEPT AS NOTED BY FLAGNOTE 2

2 NO OVERSPRAY ALLOWED IN HOLES

ITEM NUMBERS REFER TO IPL FIG. 1  
ALL DIMENSIONS ARE IN INCHES

256A3133-1,-2 Seal Retainer Refinish  
Figure 601

**27-55-70**

REPAIR 6-1

Page 602

Mar 01/2006



## COMPONENT MAINTENANCE MANUAL

### CAP - REPAIR 7-1

256A3135-1

#### 1. General

- A. This procedure has the data necessary to refinish the cap (300).
- B. Refer to the Standard Overhaul Practice Manual (SOPM) for the SOPM subjects identified in this procedure.
- C. Refer to IPL Figure 1 for item numbers.
- D. General repair details:
  - (1) Material: Aluminum alloy

#### 2. Cap Refinish

- A. Consumable Materials

**NOTE:** Equivalent substitutes may be used.

Reference	Description	Specification
C00259	Primer - Chemical And Solvent Resistant Finish, Epoxy Resin	BMS10-11, Type I

- B. References

Reference	Title
SOPM 20-30-02	STRIPPING OF PROTECTIVE FINISHES
SOPM 20-41-01	DECODING TABLE FOR BOEING FINISH CODES
SOPM 20-60-02	FINISHING MATERIALS

- C. Procedure (REPAIR 7-1, Figure 601)

**NOTE:** For stripping of protective finishes, refer to SOPM 20-30-02. For decoding of Boeing finish codes, refer to SOPM 20-41-01. For finishing materials, refer to SOPM 20-60-02.

- (1) Boric acid-sulfuric acid anodize or chromic acid anodize (F-17.35) all over.
- (2) Apply primer, C00259 (F-20.02) to all the indicated surfaces shown in REPAIR 7-1, Figure 601. Overspray allowed in holes except as noted.

# 27-55-70

REPAIR 7-1

Page 601

Mar 01/2006

COMPONENT MAINTENANCE MANUAL

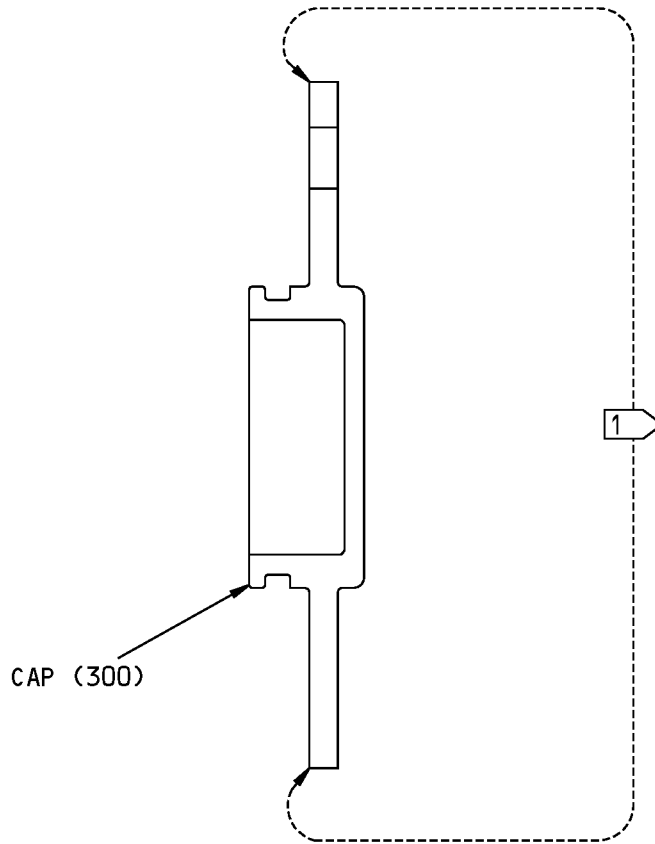

1 APPLY PRIMER TO INDICATED SURFACES (F-20.02). OVERSPRAY ALLOWED IN HOLES.

ITEM NUMBERS REFER TO IPL FIG. 1  
ALL DIMENSIONS ARE IN INCHES

256A3135-1 Cap Refinish  
Figure 601

**27-55-70**

REPAIR 7-1  
Page 602  
Mar 01/2006



## COMPONENT MAINTENANCE MANUAL

### OUTPUT SHAFT ASSEMBLY - REPAIR 8-1

256A3136-1, -4

#### 1. General

- A. This procedure has the data necessary to repair the output shaft assembly (380).
- B. Refer to the Standard Overhaul Practice Manual (SOPM) for the SOPM subjects identified in this procedure.
- C. Refer to IPL Figure 1 for item numbers.

#### 2. Bearing Replacement

- A. Consumable Materials

**NOTE:** Equivalent substitutes may be used.

Reference	Description	Specification
A00247	Sealant - Pressure And Environmental - Chromate Type	BMS 5-95

- B. References

Reference	Title
SOPM 20-50-03	BEARING AND BUSHING REPLACEMENT
SOPM 20-60-04	MISCELLANEOUS MATERIALS

- C. Procedure

**NOTE:** For miscellaneous materials, refer to SOPM 20-60-04.

- (1) Remove the bearing (390) from the shaft (395).
- (2) Install replacement bearings with sealant, A00247 using the shrink-fit method (SOPM 20-50-03). Make sure bearing flange contacts lug.

# 27-55-70

REPAIR 8-1

Page 601

Jul 01/2008



COMPONENT MAINTENANCE MANUAL

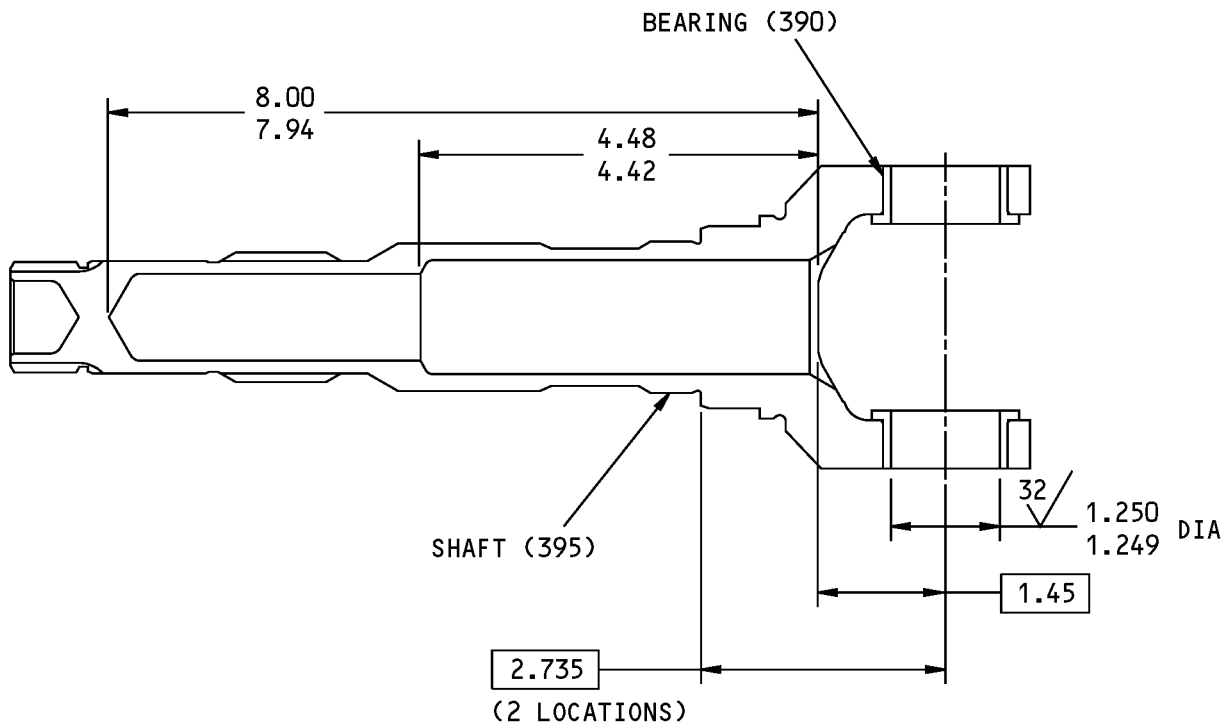

BREAK ALL SHARP EDGES

ITEM NUMBERS REFER TO IPL FIG. 1

ALL DIMENSIONS ARE IN INCHES

256A3136-1,-4 Output Shaft Assembly Bearing Replacement  
Figure 601

**27-55-70**

REPAIR 8-1

Page 602

Mar 01/2006



## COMPONENT MAINTENANCE MANUAL

### OUTPUT SHAFT - REPAIR 8-2

256A3136-2, -5

#### 1. General

- A. This procedure has the data necessary to repair and refinish the output shaft (395).
- B. Refer to the Standard Overhaul Practice Manual (SOPM) for the SOPM subjects identified in this procedure.
- C. Refer to REPAIR-GENERAL, Figure 601 for the Standard True Position Dimensioning Symbols shown in the repair.
- D. Refer to IPL Figure 1 for item numbers.
- E. General repair details:
  - (1) Material:
    - (a) PH13-8MO CRES, 200-220 ksi
  - (2) Shot peen:
    - (a) All surfaces, except in holes less than 0.90 diameter, keyways spline, thread and thread relief
    - (b) Intensity 0.008A-0.013A
    - (c) Coverage 2.0
  - (3) Glass bead peen:
    - (a) All surfaces, except in holes less than 0.90 diameter, keyways spline, thread and thread relief
    - (b) Intensity 0.008A-0.013A
    - (c) Coverage 2.0

#### 2. Output Shaft Repair

##### A. References

Reference	Title
SOPM 20-10-03	SHOT PEENING

##### B. Procedure (REPAIR 8-2, Figure 601)

- (1) Machine within repair limits shown to remove defects.
- (2) Break all sharp edges (SOPM 20-10-03).
- (3) Shot peen the shaft (395) and plunge grind surfaces as indicated in REPAIR 8-2, Figure 601.
- (4) Refinish per refinish instructions.

#### 3. Output Shaft Refinish

##### A. References

Reference	Title
SOPM 20-41-01	DECODING TABLE FOR BOEING FINISH CODES

# 27-55-70

REPAIR 8-2

Page 601

Mar 01/2006





## COMPONENT MAINTENANCE MANUAL

### B. Procedure

**NOTE:** For decoding of Boeing finish codes, refer to SOPM 20-41-01.

- (1) Passivate (F-17.25) all over.

**27-55-70**

REPAIR 8-2

Page 602

Mar 01/2006

COMPONENT MAINTENANCE MANUAL

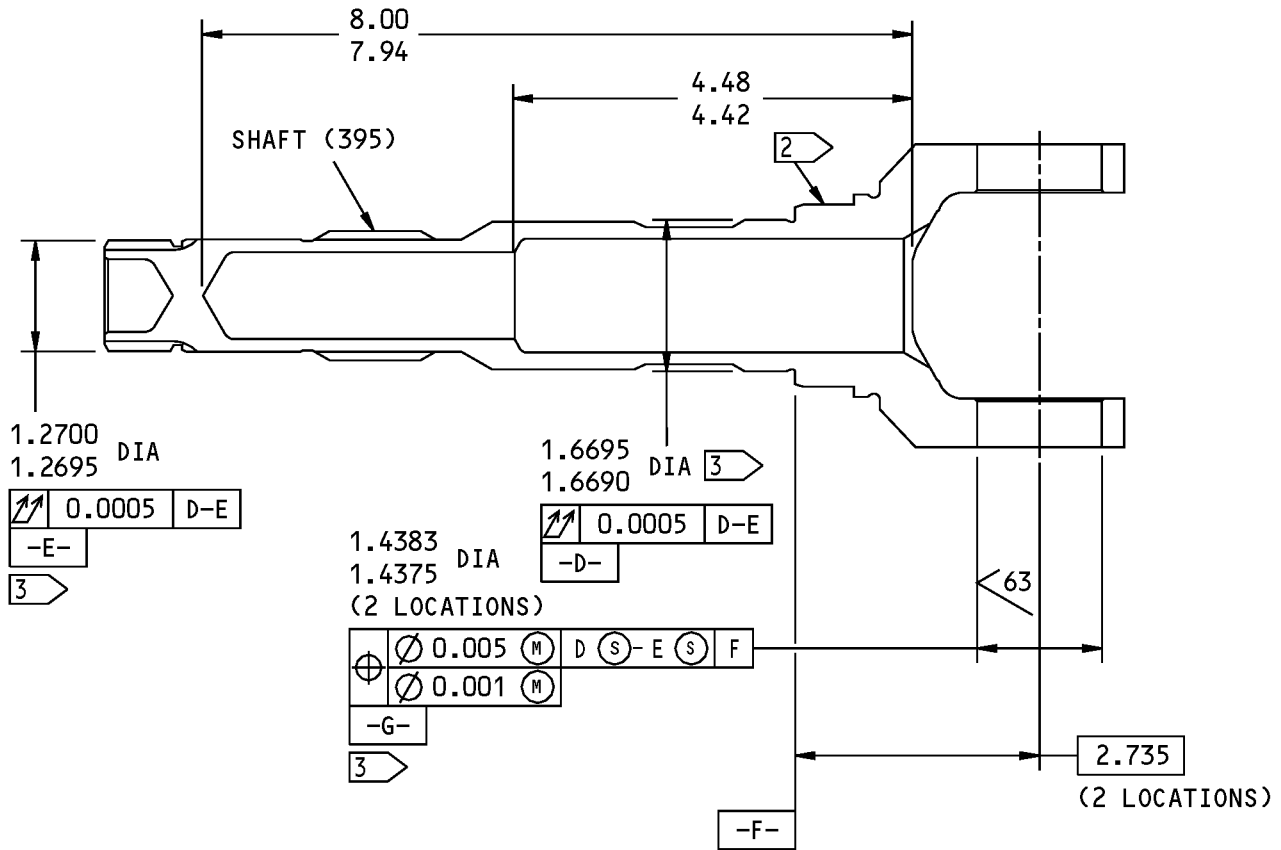

1 DELETED

2 PLUNGE GRIND THIS SURFACE  
AFTER PEENING

3 INDICATED TOLERANCE OR SURFACE  
FINISH APPLIES AFTER PEENING

BREAK ALL SHARP EDGES

ITEM NUMBERS REFER TO IPL FIG. 1

ALL DIMENSIONS ARE IN INCHES

256A3136-2,-5 Output Shaft Repair and Refinish  
Figure 601

**27-55-70**

REPAIR 8-2

Page 603

Mar 01/2006



## COMPONENT MAINTENANCE MANUAL

### BEARING - REPAIR 8-3

251N4105-1

#### 1. General

- A. This procedure has the data necessary to refinish the bearing (390).
- B. Refer to the Standard Overhaul Practice Manual (SOPM) for the SOPM subjects identified in this procedure.
- C. Refer to REPAIR-GENERAL, Figure 601 for the Standard True Position Dimensioning Symbols shown in the repair.
- D. Refer to IPL Figure 1 for item numbers.
- E. General repair details:
  - (1) Material: Aluminum nickel bronze

#### 2. Bearing Refinish

##### A. References

Reference	Title
SOPM 20-30-02	STRIPPING OF PROTECTIVE FINISHES
SOPM 20-41-01	DECODING TABLE FOR BOEING FINISH CODES

##### B. Procedure

**NOTE:** For stripping of protective finishes, refer to SOPM 20-30-02. For decoding of Boeing finish codes, refer to SOPM 20-41-01.

- (1) Apply cadmium plate, Type 2, Class 2 (F-15.06) all over, except bearing bore.

# 27-55-70

REPAIR 8-3

Page 601

Mar 01/2006



## COMPONENT MAINTENANCE MANUAL

### GEAR - REPAIR 9-1

256A3137-1

#### 1. General

- A. This procedure has the data necessary to refinish the gear (520).
- B. Refer to the Standard Overhaul Practice Manual (SOPM) for the SOPM subjects identified in this procedure.
- C. Refer to REPAIR-GENERAL, Figure 601 for the Standard True Position Dimensioning Symbols shown in the repair.
- D. Refer to IPL Figure 1 for item numbers.
- E. General repair details:
  - (1) Material: 9310 steel, 160-190 ksi

#### 2. Gear Refinish

##### A. References

Reference	Title
SOPM 20-30-02	STRIPPING OF PROTECTIVE FINISHES
SOPM 20-41-01	DECODING TABLE FOR BOEING FINISH CODES

##### B. Procedure (REPAIR 9-1, Figure 601)

**NOTE:** For stripping of protective finishes, refer to SOPM 20-30-02. For decoding of Boeing finish codes, refer to SOPM 20-41-01.

- (1) Apply cadmium plate (F-15.23) all over unless shown differently on REPAIR 9-1, Figure 601.

# 27-55-70

REPAIR 9-1

Page 601

Mar 01/2006

COMPONENT MAINTENANCE MANUAL

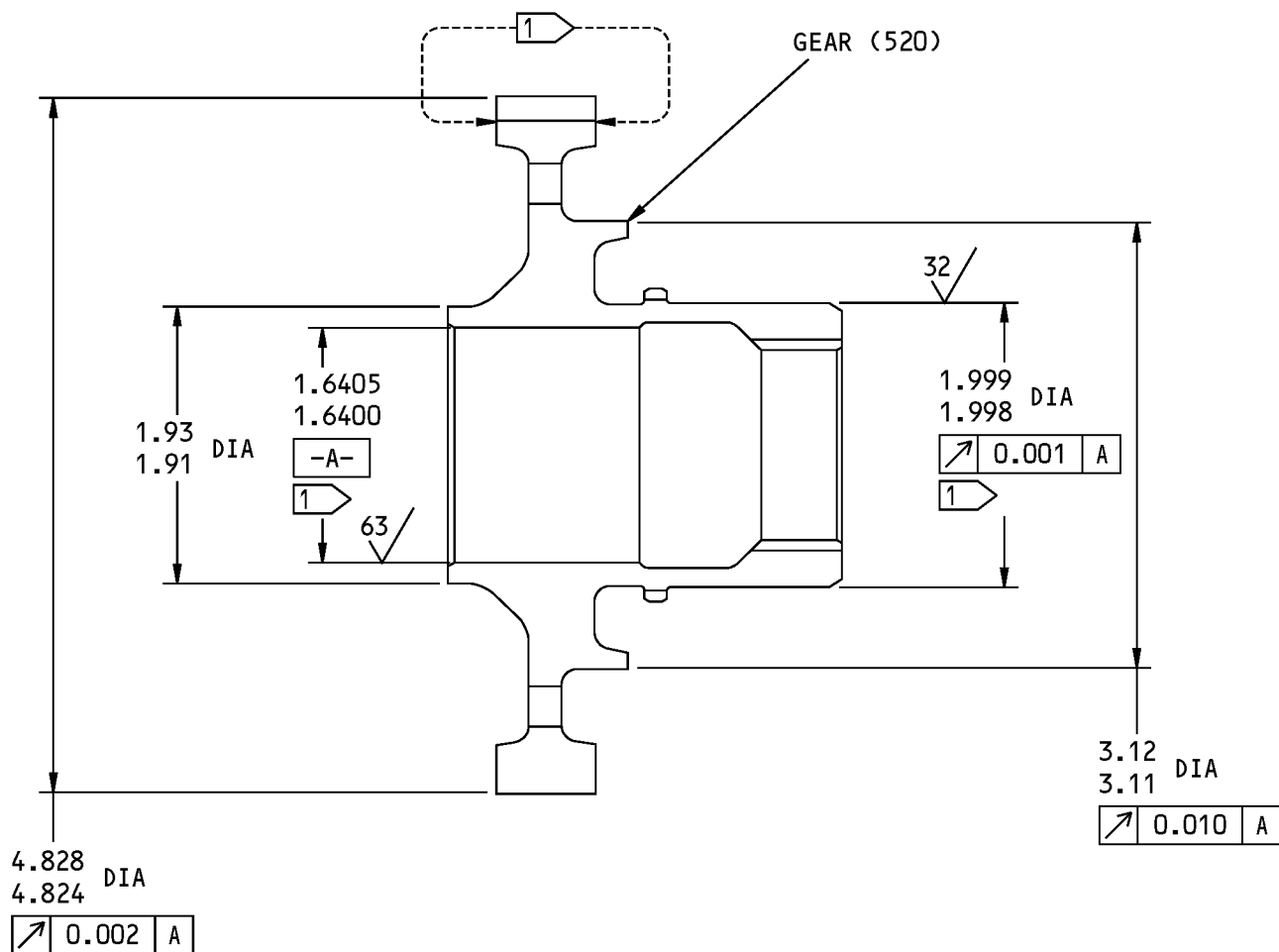

1 NO FINISH OR CADMIUM PLATE RUNOUT ON INDICATED SURFACES. CADMIUM PLATE RUNOUT ON ADJACENT SURFACES SHALL NOT EXCEED 0.03 INCH.

ITEM NUMBERS REFER TO IPL FIG. 1  
ALL DIMENSIONS ARE IN INCHES

256A3137-1 Gear Refinish  
Figure 601

**27-55-70**

REPAIR 9-1  
Page 602  
Mar 01/2006



## COMPONENT MAINTENANCE MANUAL

### SPUR PINION - REPAIR 10-1

256A3138-1, -2

#### 1. General

- A. This procedure has the data necessary to refinish the spur pinion (630).
- B. Refer to the Standard Overhaul Practice Manual (SOPM) for the SOPM subjects identified in this procedure.
- C. Refer to REPAIR-GENERAL, Figure 601 for the Standard True Position Dimensioning Symbols shown in the repair.
- D. Refer to IPL Figure 1 for item numbers.
- E. General repair details:
  - (1) Material: 9310 steel, 160-190 ksi

#### 2. Spur Pinion Refinish

##### A. References

Reference	Title
SOPM 20-30-02	STRIPPING OF PROTECTIVE FINISHES
SOPM 20-41-01	DECODING TABLE FOR BOEING FINISH CODES

##### B. Procedure

**NOTE:** For stripping of protective finishes, refer to SOPM 20-30-02. For decoding of Boeing finish codes, refer to SOPM 20-41-01.

- (1) Cadmium plate (F-15.23) all over unless shown differently on REPAIR 10-1, Figure 601.

# 27-55-70

REPAIR 10-1

Page 601

Mar 01/2006

COMPONENT MAINTENANCE MANUAL

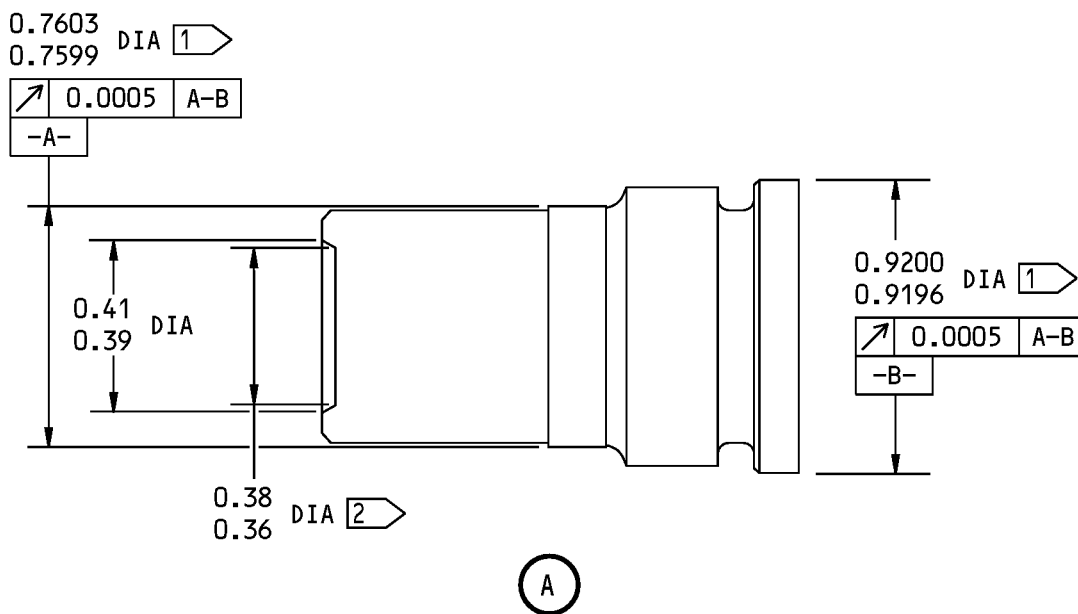
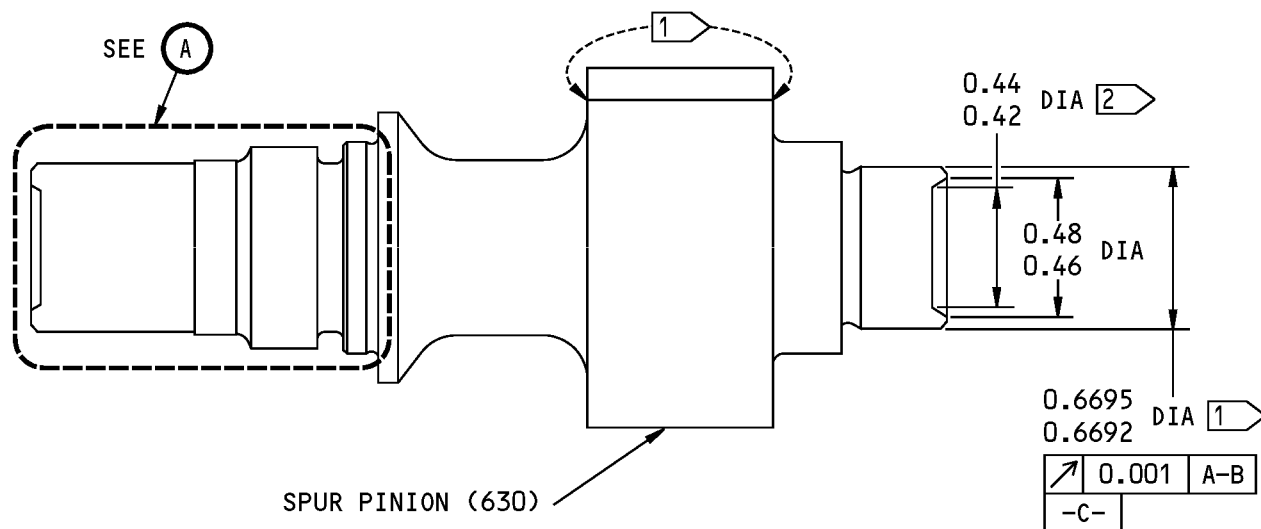

1 NO FINISH OR CADMIUM PLATE RUNOUT ON INDICATED SURFACES. CADMIUM PLATE RUNOUT ON ADJACENT SURFACES SHALL NOT EXCEED 0.03 INCH

2 PLATING THROW-IN IS ACCEPTABLE IN INDICATED BORE

ITEM NUMBERS REFER TO IPL FIG. 1  
ALL DIMENSIONS ARE IN INCHES

256A3138-1,-2 Spur Pinion Repair  
Figure 601

**27-55-70**



## COMPONENT MAINTENANCE MANUAL

### GEAR - REPAIR 11-1

256A3139-1

#### 1. General

- A. This procedure has the data necessary to refinish the gear (585).
- B. Refer to the Standard Overhaul Practice Manual (SOPM) for the SOPM subjects identified in this procedure.
- C. Refer to REPAIR-GENERAL, Figure 601 for the Standard True Position Dimensioning Symbols shown in the repair.
- D. Refer to IPL Figure 1 for item numbers.
- E. General repair details:
  - (1) Material: 9310 steel, 160-190 ksi

#### 2. Gear Refinish

##### A. References

Reference	Title
SOPM 20-30-02	STRIPPING OF PROTECTIVE FINISHES
SOPM 20-41-01	DECODING TABLE FOR BOEING FINISH CODES

##### B. Procedure

**NOTE:** For stripping of protective finishes, refer to SOPM 20-30-02. For decoding of Boeing finish codes, refer to SOPM 20-41-01.

- (1) Apply cadmium plate (F-15.23) all over unless shown differently on REPAIR 11-1, Figure 601.

# 27-55-70

REPAIR 11-1

Page 601

Mar 01/2006



COMPONENT MAINTENANCE MANUAL

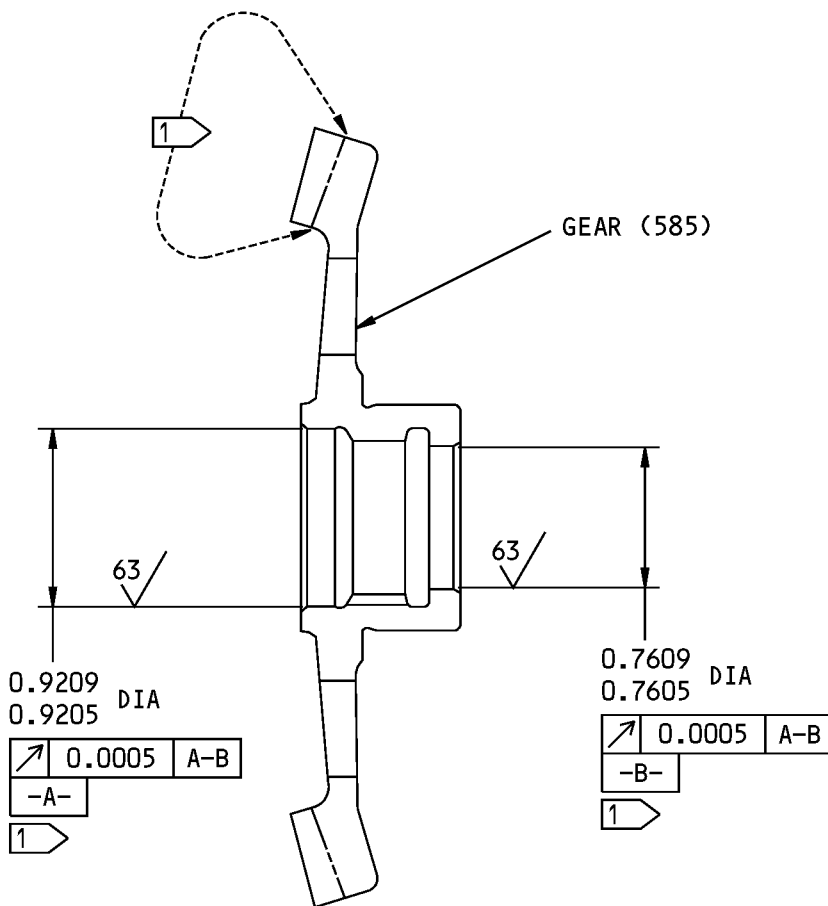

1 NO FINISH OR CADMIUM PLATE  
RUNOUT ON INDICATED SURFACES.  
CADMIUM PLATE RUNOUT ON ADJACENT  
SURFACES SHALL NOT EXCEED 0.03 INCH.

ITEM NUMBERS REFER TO IPL FIG. 1  
ALL DIMENSIONS ARE IN INCHES

256A3139-1 Gear Refinish  
Figure 601

**27-55-70**

REPAIR 11-1  
Page 602  
Mar 01/2006



## COMPONENT MAINTENANCE MANUAL

### SHAFT AND PINION - REPAIR 12-1

256A3143-1

#### 1. General

- A. This procedure has the data necessary to repair the shaft and pinion assembly (275).
- B. Refer to the Standard Overhaul Practice Manual (SOPM) for the SOPM subjects identified in this procedure.
- C. Refer to REPAIR-GENERAL, Figure 601 for the Standard True Position Dimensioning Symbols shown in the repair.
- D. Refer to IPL Figure 1 for item numbers.

#### 2. Shaft and Pinion Assembly Repair

- A. Consumable Materials

**NOTE:** Equivalent substitutes may be used.

<u>Reference</u>	<u>Description</u>	<u>Specification</u>
D00467	Fluid - Landing Gear Shock Strut	BMS3-32, Type II
D00590	Fluid - Flap Drive System - Brayco 795	

- B. Procedure

- (1) Remove the pin (280) from the pinion (285) and the shaft (290).
- (2) Remove the pinion (285) from the shaft (290).
- (3) Refinish as necessary.
- (4) Install the pinion (285) with fluid, D00467 or Brayco 795 fluid, D00590 on the shaft (290). Make sure the pinion contacts the shaft shoulder.
- (5) Install the pin (280) with fluid, D00467 or Brayco 795 fluid, D00590 through the pinion (285) and the shaft (290). Make sure that the pin does not extend past the diameter of the pinion.

# 27-55-70

REPAIR 12-1

Page 601

Mar 01/2006



## COMPONENT MAINTENANCE MANUAL

### PINION - REPAIR 12-2

256A3141-1

#### 1. General

- A. This procedure has the data necessary to refinish the pinion (285).
- B. Refer to the Standard Overhaul Practice Manual (SOPM) for the SOPM subjects identified in this procedure.
- C. Refer to REPAIR-GENERAL, Figure 601 for the Standard True Position Dimensioning Symbols shown in the repair.
- D. Refer to IPL Figure 1 for item numbers.
- E. General repair details:
  - (1) Material: 9310 steel, 160-190 ksi

#### 2. Pinion Refinish

##### A. References

Reference	Title
SOPM 20-30-02	STRIPPING OF PROTECTIVE FINISHES
SOPM 20-41-01	DECODING TABLE FOR BOEING FINISH CODES

##### B. Procedure

**NOTE:** For stripping of protective finishes, refer to SOPM 20-30-02. For decoding of Boeing finish codes, refer to SOPM 20-41-01.

- (1) Apply cadmium plate (F-15.23) all over unless shown differently on REPAIR 12-2, Figure 601.

# 27-55-70

REPAIR 12-2

Page 601

Mar 01/2006

COMPONENT MAINTENANCE MANUAL

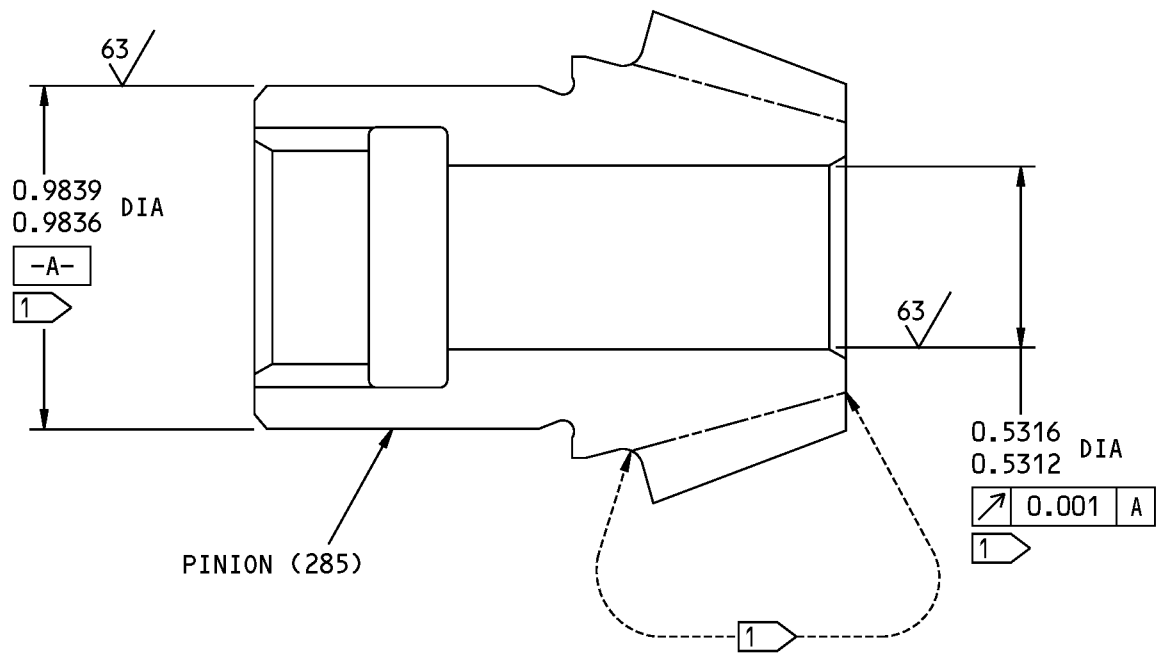

1 NO FINISH OR CADMIUM PLATE RUNOUT ON INDICATED SURFACES. CADMIUM PLATE RUNOUT ON ADJACENT SURFACES SHALL NOT EXCEED 0.03 INCH.

ITEM NUMBERS REFER TO IPL FIG. 1  
ALL DIMENSIONS ARE IN INCHES

256A3141-1 Pinion Refinish  
Figure 601

**27-55-70**

REPAIR 12-2  
Page 602  
Mar 01/2006



## COMPONENT MAINTENANCE MANUAL

### SHAFT - REPAIR 12-3

256A3142-1

#### 1. General

- A. This procedure has the data necessary to refinish the shaft (290).
- B. Refer to the Standard Overhaul Practice Manual (SOPM) for the SOPM subjects identified in this procedure.
- C. Refer to REPAIR-GENERAL, Figure 601 for the Standard True Position Dimensioning Symbols shown in the repair.
- D. Refer to IPL Figure 1 for item numbers.
- E. General repair details:
  - (1) Material: 4330 steel, 180-200 ksi

#### 2. Shaft Refinish

##### A. References

Reference	Title
SOPM 20-30-02	STRIPPING OF PROTECTIVE FINISHES
SOPM 20-41-01	DECODING TABLE FOR BOEING FINISH CODES

##### B. Procedure

**NOTE:** For stripping of protective finishes, refer to SOPM 20-30-02. For decoding of Boeing finish codes, refer to SOPM 20-41-01.

- (1) Apply cadmium plate, Type 2, Class 2 (F-15.06) all over unless shown differently on REPAIR 12-3, Figure 601.

# 27-55-70

REPAIR 12-3

Page 601

Mar 01/2006

COMPONENT MAINTENANCE MANUAL

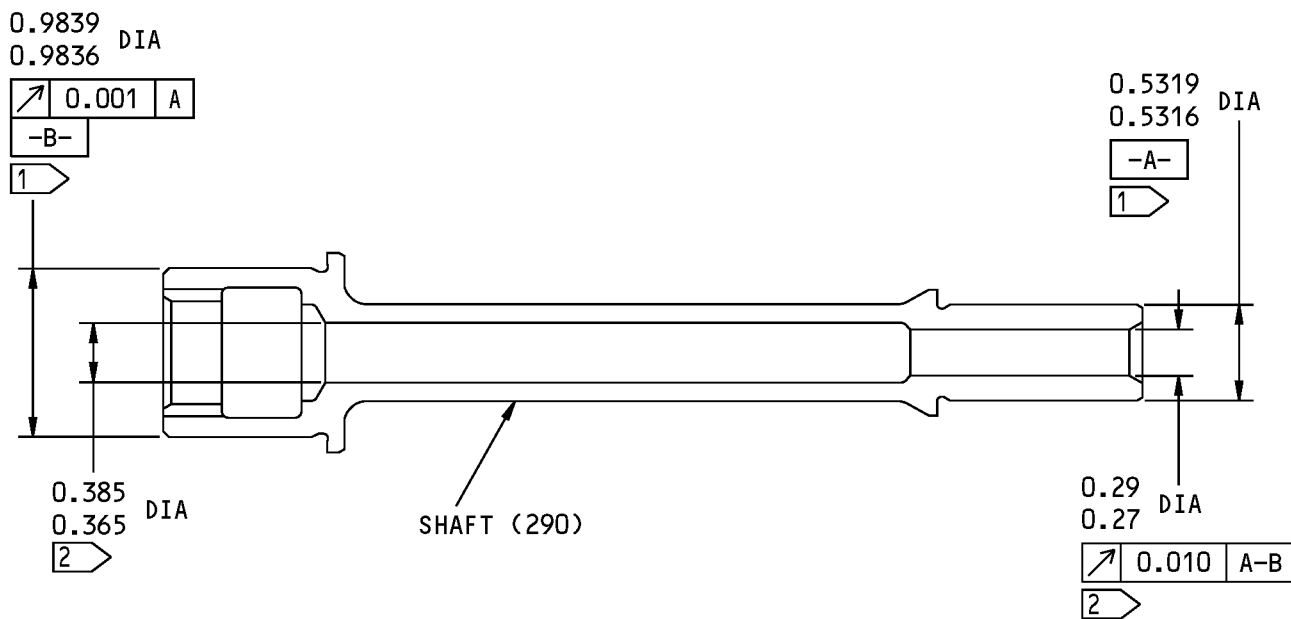

- 1 NO FINISH OR CADMIUM PLATE RUNOUT ON INDICATED SURFACES. CADMIUM PLATE RUNOUT ON ADJACENT SURFACES SHALL NOT EXCEED 0.03 INCH.
- 2 PLATING THROW-IN IS ACCEPTABLE IN INDICATED BORE.

ITEM NUMBERS REFER TO IPL FIG. 1  
ALL DIMENSIONS ARE IN INCHES

256A3142-1 Shaft Refinish  
Figure 601

**27-55-70**

REPAIR 12-3  
Page 602  
Mar 01/2006



## COMPONENT MAINTENANCE MANUAL

### PIN - REPAIR 12-4

256A3149-1

#### 1. General

- A. This procedure has the data necessary to refinish the pin (280).
- B. Refer to the Standard Overhaul Practice Manual (SOPM) for the SOPM subjects identified in this procedure.
- C. Refer to REPAIR-GENERAL, Figure 601 for the Standard True Position Dimensioning Symbols shown in the repair.
- D. Refer to IPL Figure 1 for item numbers.
- E. General repair details:
  - (1) Material: PH13-8MO CRES, 200-220 ksi

#### 2. Pin Refinish

##### A. References

Reference	Title
SOPM 20-41-01	DECODING TABLE FOR BOEING FINISH CODES

##### B. Procedure

**NOTE:** For decoding of Boeing finish codes, refer to SOPM 20-41-01.

- (1) Passivate, method 2 (F-17.25) all over.

# 27-55-70

REPAIR 12-4

Page 601

Mar 01/2006



## COMPONENT MAINTENANCE MANUAL

### RACE - REPAIR 13-1

256A3144-1

#### 1. General

- A. This procedure has the data necessary to refinish the race (525).
- B. Refer to the Standard Overhaul Practice Manual (SOPM) for the SOPM subjects identified in this procedure.
- C. Refer to REPAIR-GENERAL, Figure 601 for the Standard True Position Dimensioning Symbols shown in the repair.
- D. Refer to IPL Figure 1 for item numbers.
- E. General repair details:
  - (1) Material: 52100 steel, 60-65 HRC

#### 2. Race Refinish

##### A. References

Reference	Title
SOPM 20-30-02	STRIPPING OF PROTECTIVE FINISHES
SOPM 20-41-01	DECODING TABLE FOR BOEING FINISH CODES

##### B. Procedure (REPAIR 14-1, Figure 601)

**NOTE:** For stripping of protective finishes, refer to SOPM 20-30-02. For decoding of Boeing finish codes, refer to SOPM 20-41-01.

- (1) Apply cadmium-titanium plate, bake 12 hours minimum at 350-400°F, and apply chromate post-plate treatment (F-15.01) on all surfaces except as noted in REPAIR 13-1, Figure 601.

# 27-55-70

REPAIR 13-1

Page 601

Mar 01/2006





COMPONENT MAINTENANCE MANUAL

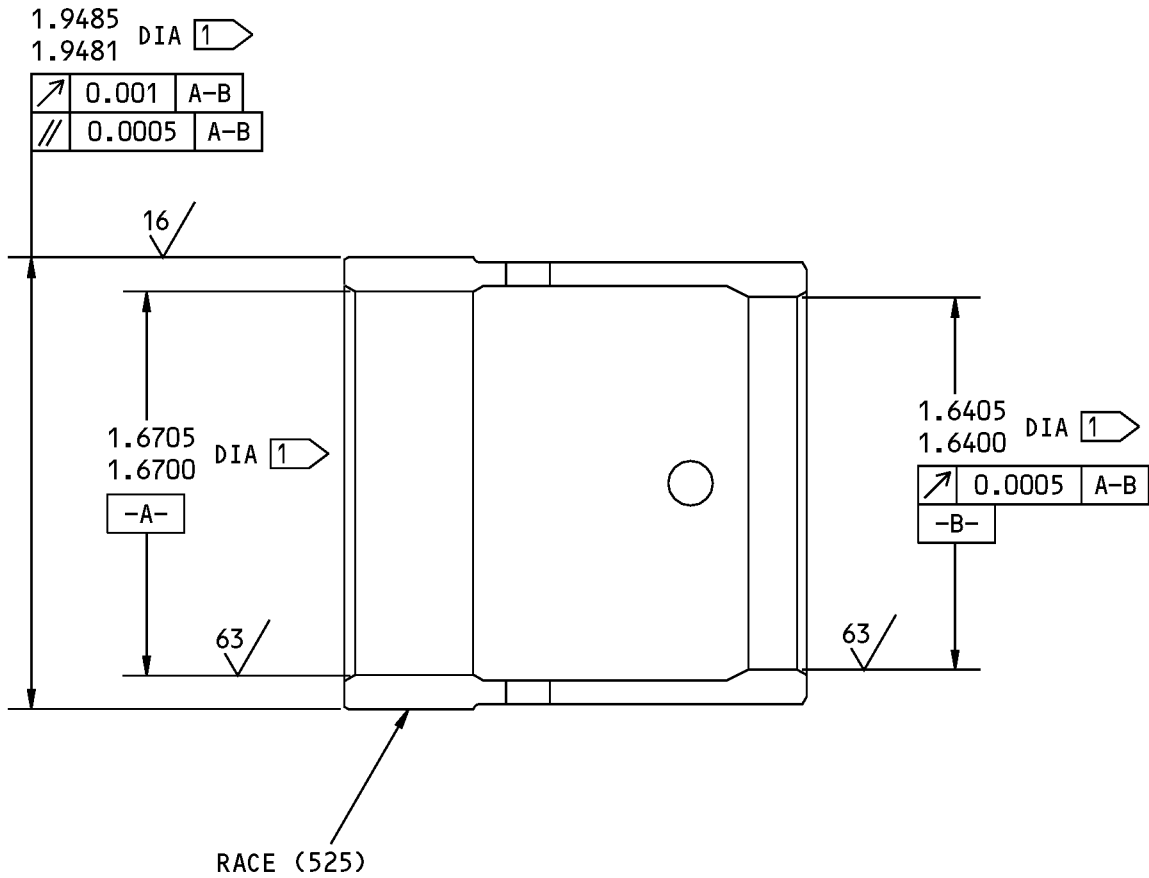

1 NO FINISH ON INDICATED SURFACE. CADMIUM PLATE RUNOUT ON ADJACENT SURFACES SHALL NOT EXCEED 0.030 INCHES.

ITEM NUMBERS REFER TO IPL FIG. 1  
ALL DIMENSIONS ARE IN INCHES

256A3144-1 Race Refinish  
Figure 601

**27-55-70**

REPAIR 13-1  
Page 602  
Mar 01/2006



## COMPONENT MAINTENANCE MANUAL

### PLATE - REPAIR 14-1

256A3145-1

#### 1. General

- A. This procedure has the data necessary to refinish the plate (515).
- B. Refer to the Standard Overhaul Practice Manual (SOPM) for the SOPM subjects identified in this procedure.
- C. Refer to REPAIR-GENERAL, Figure 601 for the Standard True Position Dimensioning Symbols shown in the repair.
- D. Refer to IPL Figure 1 for item numbers.
- E. General repair details:
  - (1) Material: 9310 steel, 160-190 ksi

#### 2. Plate Refinish

##### A. References

Reference	Title
SOPM 20-30-02	STRIPPING OF PROTECTIVE FINISHES
SOPM 20-41-01	DECODING TABLE FOR BOEING FINISH CODES

##### B. Procedure (REPAIR 14-1, Figure 601)

**NOTE:** For stripping of protective finishes, refer to SOPM 20-30-02. For decoding of Boeing finish codes, refer to SOPM 20-41-01.

- (1) Apply cadmium plate (F-15.23) all over except as indicated in REPAIR 14-1, Figure 601.

# 27-55-70

REPAIR 14-1

Page 601

Mar 01/2006



COMPONENT MAINTENANCE MANUAL

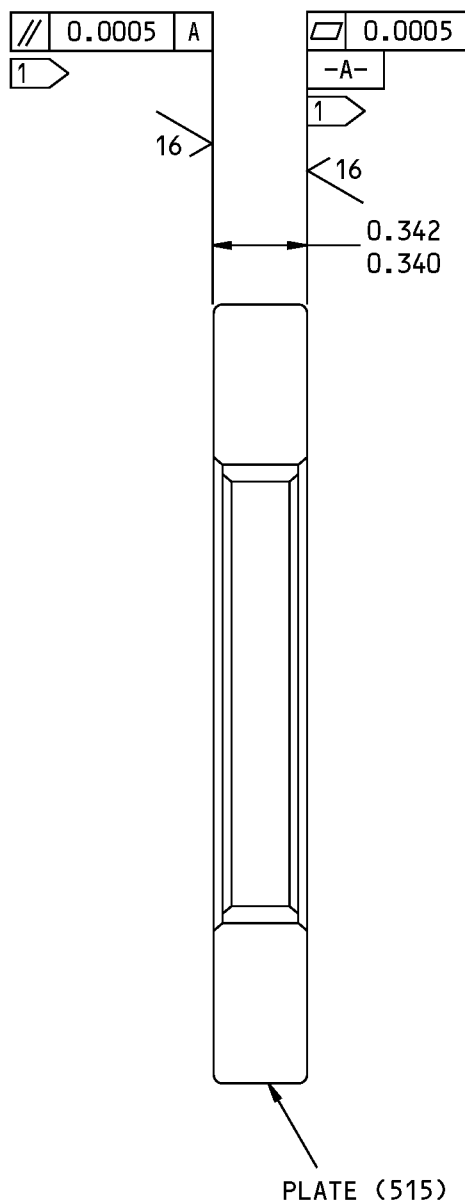

1 NO FINISH ON INDICATED SURFACE.  
 CADMIUM PLATE RUNOUT ON ADJACENT  
 SURFACES SHALL NOT EXCEED 0.030  
 INCHES.

ITEM NUMBERS REFER TO IPL FIG. 1  
 ALL DIMENSIONS ARE IN INCHES

256A3145-1 Race Refinish  
 Figure 601

**27-55-70**

REPAIR 14-1  
 Page 602  
 Mar 01/2006



## COMPONENT MAINTENANCE MANUAL

### COVER - REPAIR 15-1

256A3171-1

#### 1. General

- A. This procedure has the data necessary to refinish the cover (305).
- B. Refer to the Standard Overhaul Practice Manual (SOPM) for the SOPM subjects identified in this procedure.
- C. Refer to REPAIR-GENERAL, Figure 601 for the Standard True Position Dimensioning Symbols shown in the repair.
- D. Refer to IPL Figure 1 for item numbers.
- E. General repair details:
  - (1) Material: Aluminum alloy

#### 2. Cover Refinish

- A. Consumable Materials

**NOTE:** Equivalent substitutes may be used.

Reference	Description	Specification
C00259	Primer - Chemical And Solvent Resistant Finish, Epoxy Resin	BMS10-11, Type I

- B. References

Reference	Title
SOPM 20-30-02	STRIPPING OF PROTECTIVE FINISHES
SOPM 20-41-01	DECODING TABLE FOR BOEING FINISH CODES

- C. Procedure (REPAIR 15-1, Figure 601)

**NOTE:** For stripping of protective finishes, refer to SOPM 20-30-02. For decoding of Boeing finish codes, refer to SOPM 20-41-01.

- (1) Boric acid-sulfuric acid anodize or chromic acid anodize (F-17.35) all over.
- (2) Apply primer, C00259 (F-20.02) to all indicated surfaces shown in REPAIR 15-1, Figure 601. Overspray is allowed in holes.

# 27-55-70

REPAIR 15-1

Page 601

Mar 01/2006

COMPONENT MAINTENANCE MANUAL

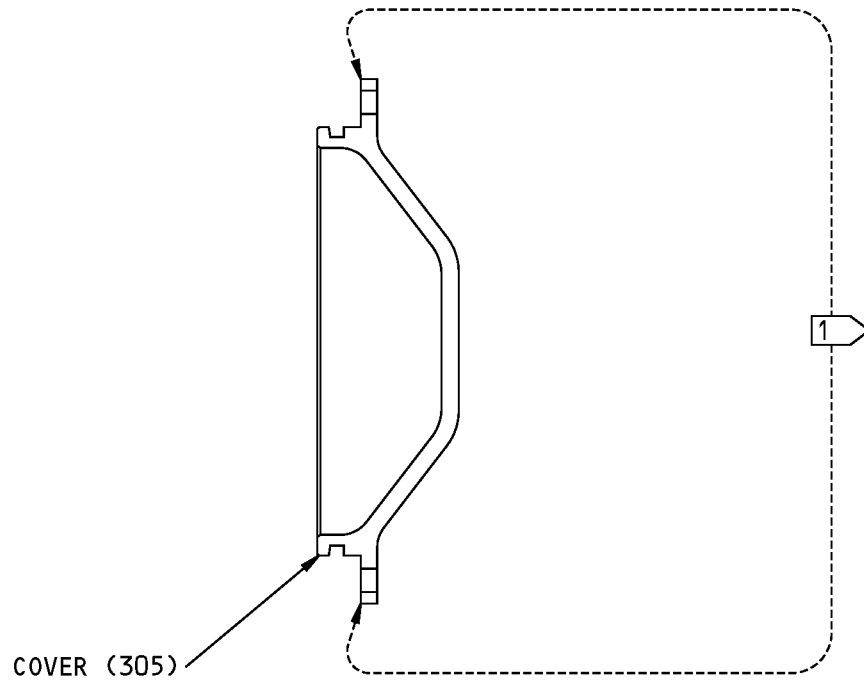

1 APPLY PRIMER TO INDICATED SURFACES (F-20.02). OVERSPRAY IS ALLOWED IN HOLES.

ITEM NUMBERS REFER TO IPL FIG. 1

256A3171-1 Cover Refinish  
Figure 601

**27-55-70**

REPAIR 15-1  
Page 602  
Mar 01/2006



## COMPONENT MAINTENANCE MANUAL

### BLOCK - REPAIR 16-1

256A3172-1

#### 1. General

- A. This procedure has the data necessary to refinish the block (435).
- B. Refer to the Standard Overhaul Practice Manual (SOPM) for the SOPM subjects identified in this procedure.
- C. Refer to REPAIR-GENERAL, Figure 601 for the Standard True Position Dimensioning Symbols shown in the repair.
- D. Refer to IPL Figure 1 for item numbers.
- E. General repair details:
  - (1) Material: 9310 steel, 160-190 ksi

#### 2. Block Refinish

##### A. References

Reference	Title
SOPM 20-30-02	STRIPPING OF PROTECTIVE FINISHES
SOPM 20-41-01	DECODING TABLE FOR BOEING FINISH CODES

##### B. Procedure (REPAIR 16-1, Figure 601)

**NOTE:** For stripping of protective finishes, refer to SOPM 20-30-02. For decoding of Boeing finish codes, refer to SOPM 20-41-01.

- (1) Apply cadmium plate (F-15.23) all over except as indicated in REPAIR 16-1, Figure 601.

# 27-55-70

REPAIR 16-1

Page 601

Mar 01/2006

COMPONENT MAINTENANCE MANUAL

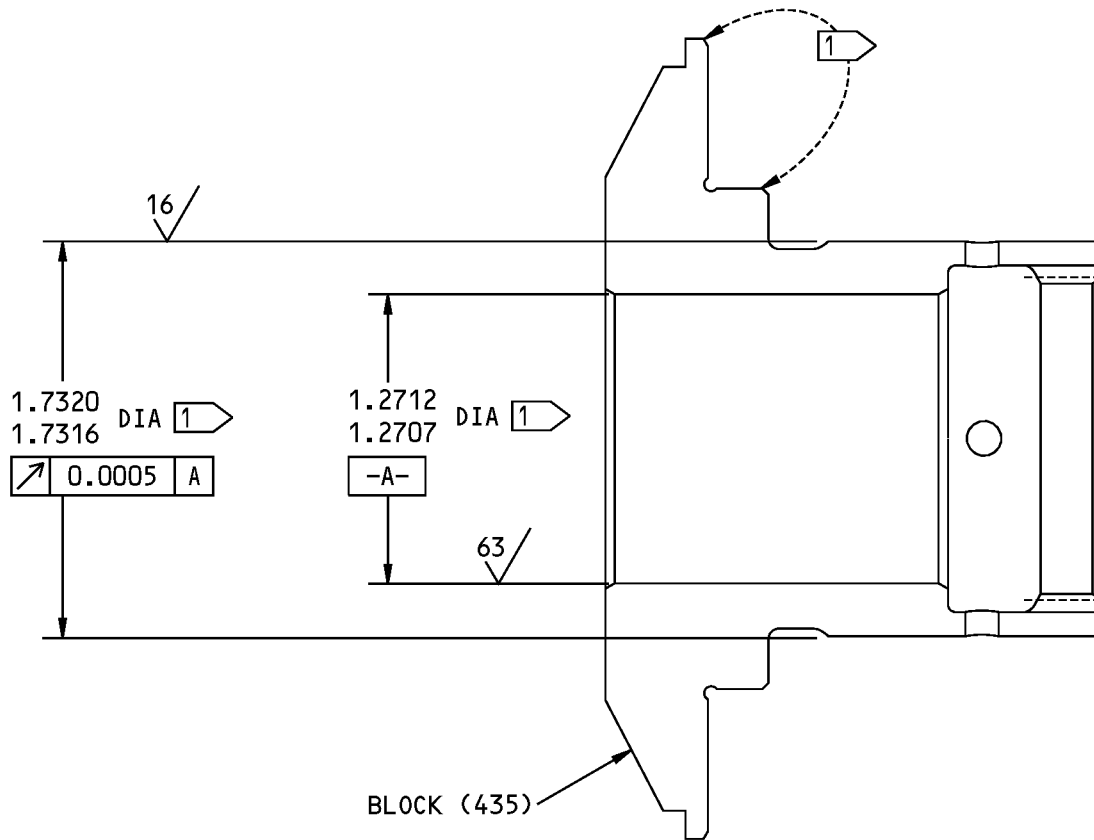

1 NO FINISH OR CADMIUM PLATE RUNOUT ON INDICATED SURFACE. CADMIUM PLATE RUNOUT ON ADJACENT SURFACES SHALL NOT EXCEED 0.030 INCHES.

ITEM NUMBERS REFER TO IPL FIG. 1  
ALL DIMENSIONS ARE IN INCHES

256A3172-1 Block Refinish  
Figure 601

**27-55-70**

REPAIR 16-1  
Page 602  
Mar 01/2006



## COMPONENT MAINTENANCE MANUAL

### BEARING RACE - REPAIR 17-1

256A3176-1

#### 1. General

- A. This procedure has the data necessary to refinish the bearing race (465).
- B. Refer to the Standard Overhaul Practice Manual (SOPM) for the SOPM subjects identified in this procedure.
- C. Refer to REPAIR-GENERAL, Figure 601 for the Standard True Position Dimensioning Symbols shown in the repair.
- D. Refer to IPL Figure 1 for item numbers.
- E. General repair details:
  - (1) Material: 52100 steel, 60-65 HRC

#### 2. Bearing Race Refinish

##### A. References

Reference	Title
SOPM 20-30-02	STRIPPING OF PROTECTIVE FINISHES
SOPM 20-41-01	DECODING TABLE FOR BOEING FINISH CODES

##### B. Procedure (REPAIR 17-1, Figure 601)

**NOTE:** For stripping of protective finishes, refer to SOPM 20-30-02. For decoding of Boeing finish codes, refer to SOPM 20-41-01.

- (1) Apply cadmium-titanium plate, bake 12 hours minimum at 350-400°F, and apply chromate postplate treatment (F-15.01) on all surfaces except as noted in REPAIR 17-1, Figure 601.

# 27-55-70

REPAIR 17-1

Page 601

Mar 01/2006



## COMPONENT MAINTENANCE MANUAL

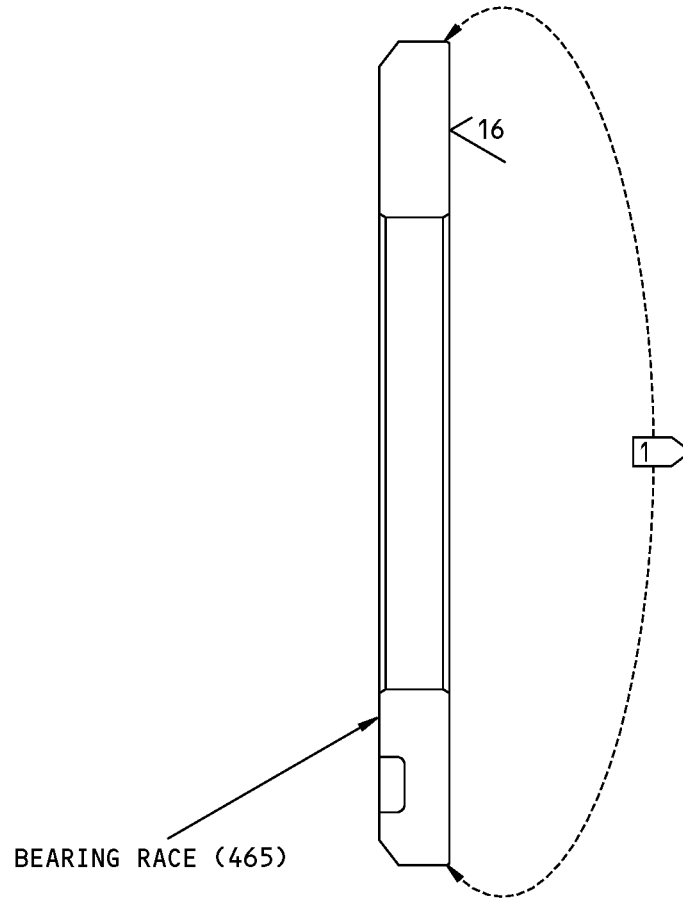

1 NO FINISH OR CADMIUM PLATE  
 RUNOUT ON INDICATED SURFACE.  
 CADMIUM PLATE RUNOUT ON  
 ADJACENT SURFACES SHALL NOT  
 EXCEED 0.030 INCHES.

ITEM NUMBERS REFER TO IPL FIG. 1

256A3176-1 Bearing Race Refinish  
 Figure 601

**27-55-70**

REPAIR 17-1

Page 602

Mar 01/2006



## COMPONENT MAINTENANCE MANUAL

### THRUST PLATE - REPAIR 18-1

256A3179-1

#### 1. General

- A. This procedure has the data necessary to refinish the thrust plate (455).
- B. Refer to the Standard Overhaul Practice Manual (SOPM) for the SOPM subjects identified in this procedure.
- C. Refer to REPAIR-GENERAL, Figure 601 for the Standard True Position Dimensioning Symbols shown in the repair.
- D. Refer to IPL Figure 1 for item numbers.
- E. General repair details:
  - (1) Material: 9310 steel, 160-190 ksi

#### 2. Thrust Plate Refinish

##### A. References

Reference	Title
SOPM 20-30-02	STRIPPING OF PROTECTIVE FINISHES
SOPM 20-41-01	DECODING TABLE FOR BOEING FINISH CODES

##### B. Procedure (REPAIR 18-1, Figure 601)

**NOTE:** For stripping of protective finishes, refer to SOPM 20-30-02. For decoding of Boeing finish codes, refer to SOPM 20-41-01.

- (1) Apply cadmium plate (F-15.23) all over except as indicated in REPAIR 18-1, Figure 601.

# 27-55-70

REPAIR 18-1

Page 601

Mar 01/2006

## COMPONENT MAINTENANCE MANUAL

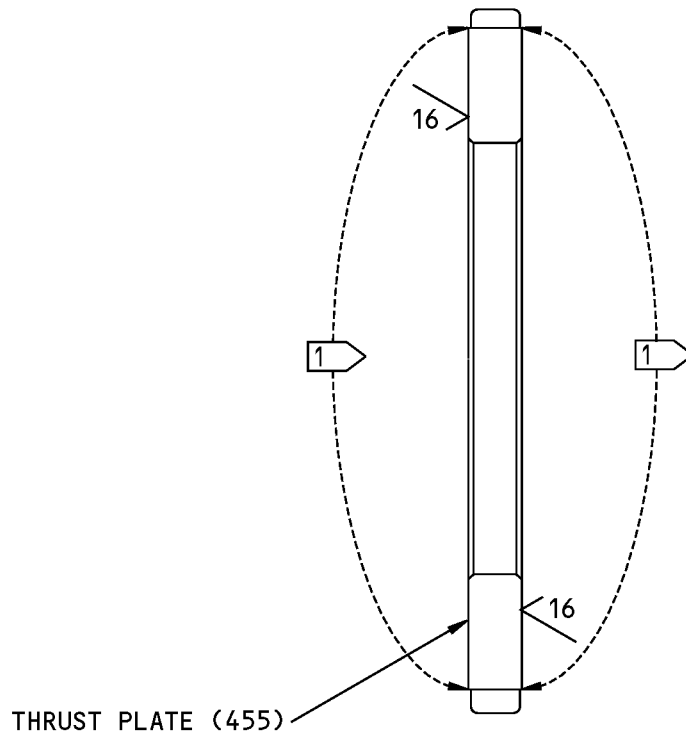

1 NO FINISH OR CADMIUM PLATE  
RUNOUT ON INDICATED SURFACE.  
CADMIUM PLATE RUNOUT ON  
ADJACENT SURFACES SHALL NOT  
EXCEED 0.030 INCHES.

ITEM NUMBERS REFER TO IPL FIG. 1

256A3179-1 Thrust Plate Refinish  
Figure 601

# 27-55-70

REPAIR 18-1

Page 602

Mar 01/2006



## COMPONENT MAINTENANCE MANUAL

### HOUSING - REPAIR 19-1

256A3187-2

#### 1. General

- A. This procedure has the data necessary to refinish the housing (680).
- B. Refer to the Standard Overhaul Practice Manual (SOPM) for the SOPM subjects identified in this procedure.
- C. Refer to REPAIR-GENERAL, Figure 601 for the Standard True Position Dimensioning Symbols shown in the repair.
- D. Refer to IPL Figure 1 for item numbers.
- E. General repair details:
  - (1) Material: Aluminum alloy

#### 2. Housing Refinish

- A. Consumable Materials

**NOTE:** Equivalent substitutes may be used.

Reference	Description	Specification
C00259	Primer - Chemical And Solvent Resistant Finish, Epoxy Resin	BMS10-11, Type I

- B. References

Reference	Title
SOPM 20-30-02	STRIPPING OF PROTECTIVE FINISHES
SOPM 20-41-01	DECODING TABLE FOR BOEING FINISH CODES
SOPM 20-60-02	FINISHING MATERIALS

- C. Procedure (REPAIR 19-1, Figure 601)

**NOTE:** For stripping of protective finishes, refer to SOPM 20-30-02. For decoding of Boeing finish codes, refer to SOPM 20-41-01. For finishing materials, refer to SOPM 20-60-02.

- (1) Boric acid-sulfuric acid anodize or chromic acid anodize (F-17.35) all over.
- (2) Apply primer, C00259 (F-20.02) to all external surfaces and as noted in REPAIR 19-1, Figure 601.

# 27-55-70

REPAIR 19-1

Page 601

Mar 01/2006

COMPONENT MAINTENANCE MANUAL

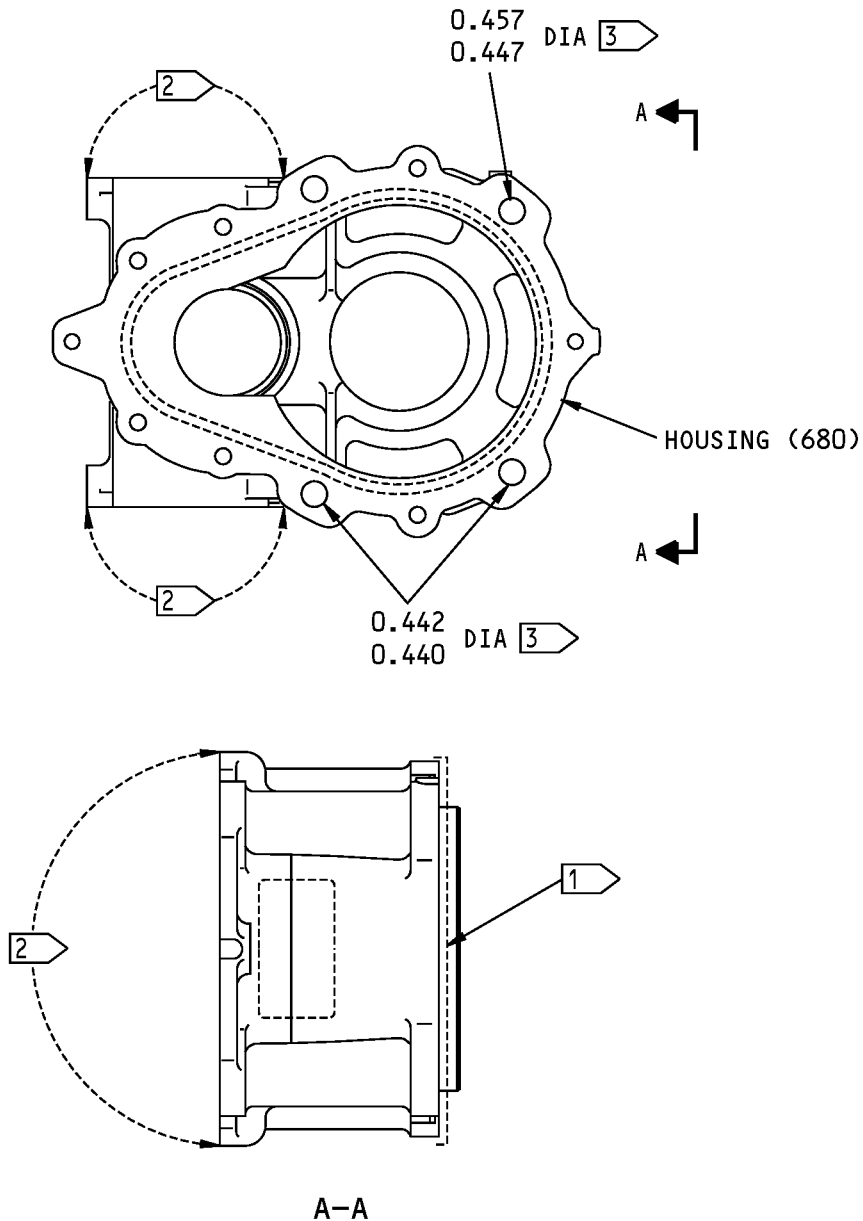

- 1 APPLY PRIMER TO INDICATED SURFACES (F-20.02). NO RUNS, BEADS, OR SAGS ARE PERMITTED.
- 2 NO PRIMER ON INDICATED SURFACE.
- 3 APPLY PRIMER (F-20.02) TO HOLE OR COUNTERBORE USING THE FILL AND DRAIN METHOD.

ITEM NUMBERS REFER TO IPL FIG. 1  
ALL DIMENSIONS ARE IN INCHES

256A3187-2 Housing Refinish  
Figure 601

**27-55-70**

REPAIR 19-1  
Page 602  
Mar 01/2006



## COMPONENT MAINTENANCE MANUAL

### HOUSING - REPAIR 20-1

256A3188-2, -4, -6, -8

#### 1. General

- A. This procedure has the data necessary to refinish the housing (650).
- B. Refer to the Standard Overhaul Practice Manual (SOPM) for the SOPM subjects identified in this procedure.
- C. Refer to REPAIR-GENERAL, Figure 601 for the Standard True Position Dimensioning Symbols shown in the repair.
- D. Refer to IPL Figure 1 for item numbers.
- E. General repair details:
  - (1) Material: Aluminum alloy

#### 2. Housing Refinish

- A. Consumable Materials

**NOTE:** Equivalent substitutes may be used.

Reference	Description	Specification
C00259	Primer - Chemical And Solvent Resistant Finish, Epoxy Resin	BMS10-11, Type I

- B. References

Reference	Title
SOPM 20-30-02	STRIPPING OF PROTECTIVE FINISHES
SOPM 20-41-01	DECODING TABLE FOR BOEING FINISH CODES
SOPM 20-60-02	FINISHING MATERIALS

- C. Procedure (REPAIR 20-1, Figure 601)

**NOTE:** For stripping of protective finishes, refer to SOPM 20-30-02. For decoding of Boeing finish codes, refer to SOPM 20-41-01. For finishing materials, refer to SOPM 20-60-02.

- (1) Boric acid-sulfuric acid anodize or chromic acid anodize (F-17.35) all over.
- (2) Apply primer, C00259 (F-20.02) to all external surfaces and as noted in REPAIR 20-1, Figure 601.

# 27-55-70

REPAIR 20-1

Page 601

Mar 01/2006



COMPONENT MAINTENANCE MANUAL

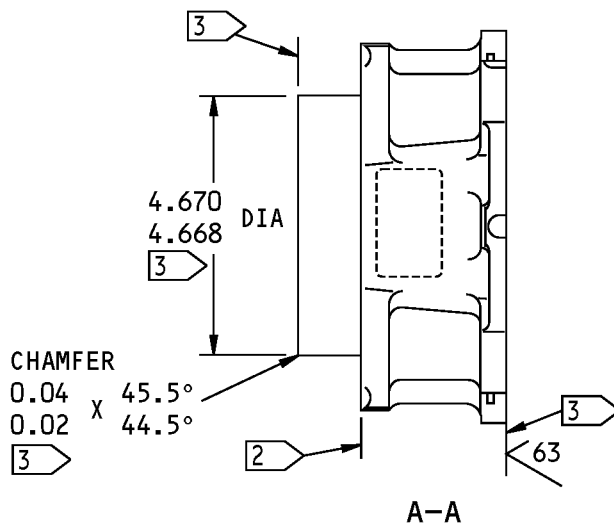
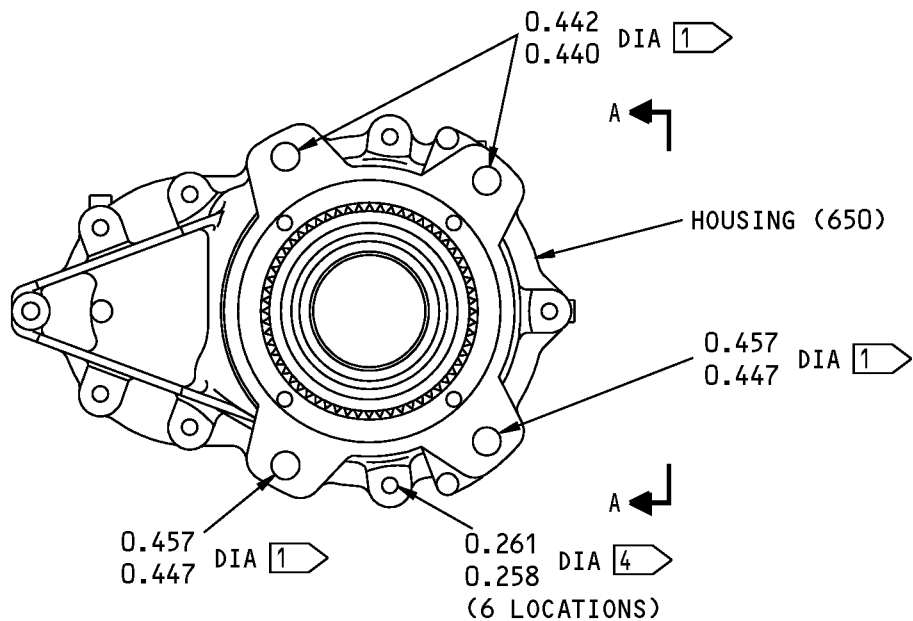

- 1 APPLY PRIMER (F-20.02) TO INDICATED COUNTERBORE USING THE FILL AND DRAIN METHOD
- 2 APPLY PRIMER (F-20.02) TO INDICATED SURFACES. NO RUNS, BEADS, OR SAGS ARE PERMITTED

- 3 NO PRIMER ON INDICATED SURFACE.
- 4 OVERSPRAY ALLOWED IN INDICATED HOLES.

ITEM NUMBERS REFER TO IPL FIG. 1  
ALL DIMENSIONS ARE IN INCHES

256A3188-2,-4,-6,-8 Housing Refinish  
Figure 601

**27-55-70**



## COMPONENT MAINTENANCE MANUAL

### YOKE ASSEMBLY - REPAIR 21-1

256A3193-1, -4

#### 1. General

- A. This procedure has the data necessary to repair the yoke assembly (355).
- B. Refer to the Standard Overhaul Practice Manual (SOPM) for the SOPM subjects identified in this procedure.
- C. Refer to IPL Figure 1 for item numbers.

#### 2. Bearing Replacement

- A. Consumable Materials

**NOTE:** Equivalent substitutes may be used.

Reference	Description	Specification
A00247	Sealant - Pressure And Environmental - Chromate Type	BMS 5-95

- B. References

Reference	Title
SOPM 20-50-03	BEARING AND BUSHING REPLACEMENT
SOPM 20-60-04	MISCELLANEOUS MATERIALS

- C. Procedure

**NOTE:** For miscellaneous materials, refer to SOPM 20-60-04.

- (1) Remove the bearing (365) from the yoke (370).
- (2) Install the replacement bearings with sealant, A00247 using the shrink-fit method (SOPM 20-50-03). Make sure the bearing flange contacts the lug.

# 27-55-70

REPAIR 21-1

Page 601

Jul 01/2008



COMPONENT MAINTENANCE MANUAL

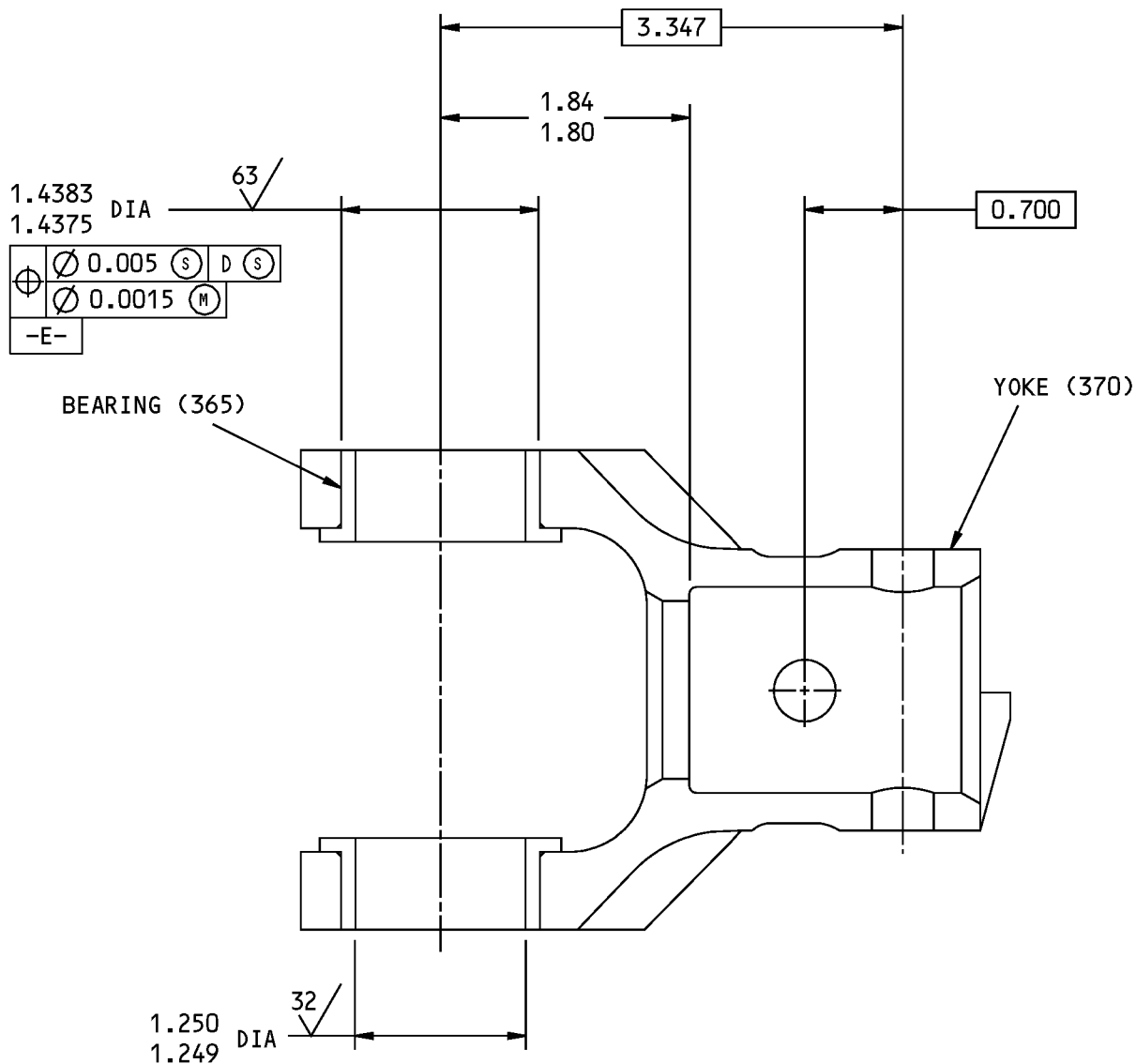

ITEM NUMBERS REFER TO IPL FIG. 1  
ALL DIMENSIONS ARE IN INCHES

256A3193-1,-4 Yoke Assembly Bearing Replacement  
Figure 601

**27-55-70**

REPAIR 21-1  
Page 602  
Mar 01/2006



## COMPONENT MAINTENANCE MANUAL

### YOKE - REPAIR 21-2

256A3193-2, -5

#### 1. General

- A. This procedure has the data necessary to repair and refinish the yoke (370).
- B. Refer to the Standard Overhaul Practice Manual (SOPM) for the SOPM subjects identified in this procedure.
- C. Refer to REPAIR-GENERAL, Figure 601 for the Standard True Position Dimensioning Symbols shown in the repair.
- D. Refer to IPL Figure 1 for item numbers.
- E. General repair details:
  - (1) Material:
    - (a) PH13-8MO CRES, 200-220 ksi
  - (2) Shot peen:
    - (a) All surface, with hard shot (RC55-65), except mask holes less than 0.50 diameter
    - (b) Intensity 0.012A-0.017A
    - (c) Coverage 2.0

#### 2. Yoke Repair

##### A. References

Reference	Title
SOPM 20-10-03	SHOT PEENING
SOPM 20-20-01	MAGNETIC PARTICLE INSPECTION
SOPM 20-41-01	DECODING TABLE FOR BOEING FINISH CODES

##### B. Procedure (REPAIR 21-2, Figure 601)

**NOTE:** For decoding of Boeing finish codes, refer to SOPM 20-41-01.

- (1) Machine within repair limits shown to remove defects.
- (2) Break all sharp edges (SOPM 20-10-03).
- (3) Shot peen all surfaces (SOPM 20-10-03).
- (4) Do a magnetic particle check (SOPM 20-20-01).
- (5) Passivate all over (F-17.25).

#### 3. Yoke Refinish

##### A. References

Reference	Title
SOPM 20-41-01	DECODING TABLE FOR BOEING FINISH CODES

##### B. Procedure (REPAIR 21-2, Figure 601)

**NOTE:** For decoding of Boeing finish codes, refer to SOPM 20-41-01.

- (1) Passivate all over (F-17.25).

# 27-55-70

REPAIR 21-2

Page 601

Mar 01/2006

COMPONENT MAINTENANCE MANUAL

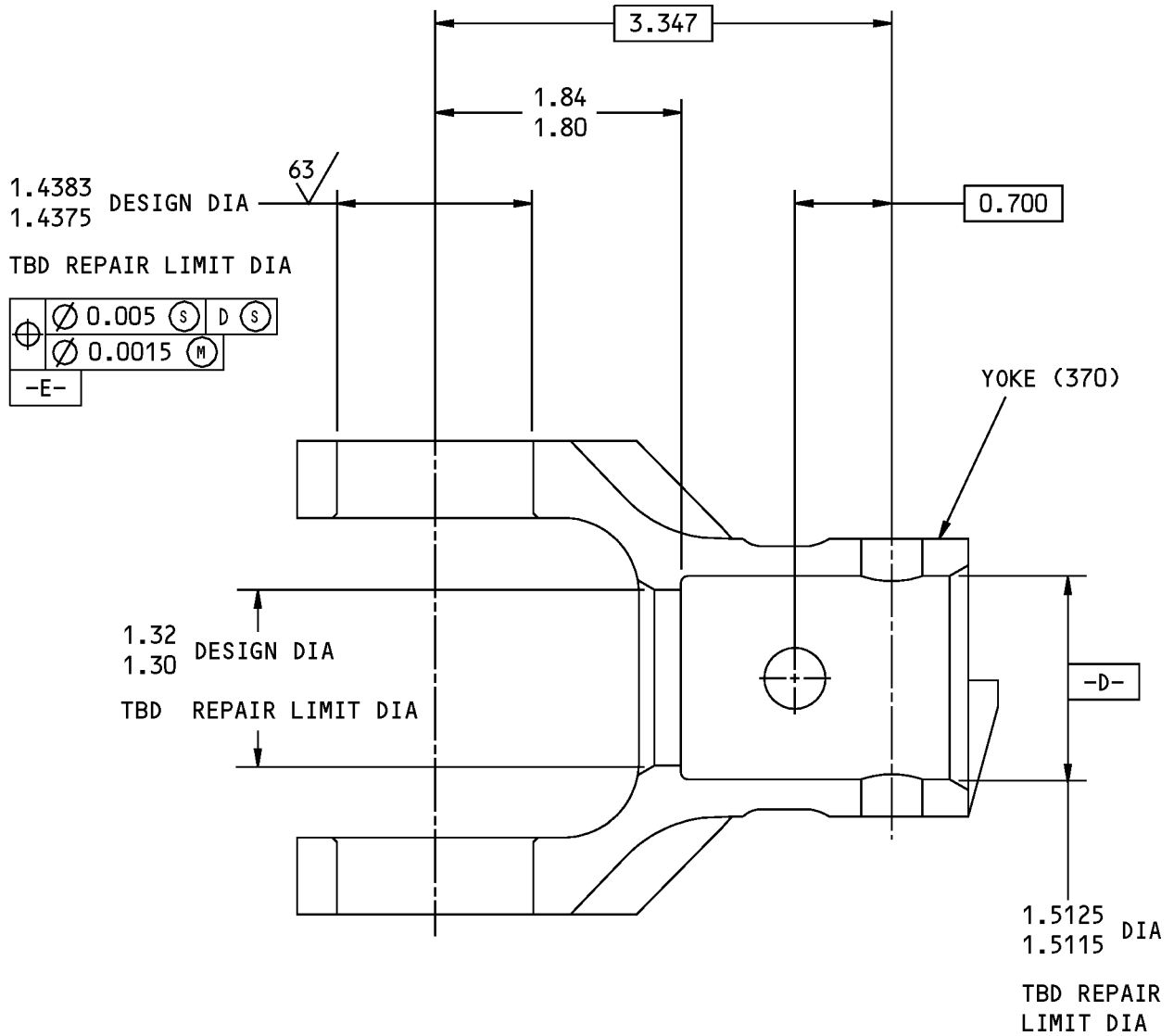

ITEM NUMBERS REFER TO IPL FIG. 1  
ALL DIMENSIONS ARE IN INCHES

256A3193-2,-5 Yoke Repair  
Figure 601

**27-55-70**

REPAIR 21-2  
Page 602  
Jul 01/2007



## COMPONENT MAINTENANCE MANUAL

### BEARING - REPAIR 21-3

251N4105-1

#### 1. General

- A. This procedure has the data necessary to refinish the bearing (365).
- B. Refer to the Standard Overhaul Practice Manual (SOPM) for the SOPM subjects identified in this procedure.
- C. Refer to REPAIR-GENERAL, Figure 601 for the Standard True Position Dimensioning Symbols shown in the repair.
- D. Refer to IPL Figure 1 for item numbers.
- E. General repair details:
  - (1) Material: Aluminum nickel bronze

#### 2. Bearing Refinish

##### A. References

Reference	Title
SOPM 20-30-02	STRIPPING OF PROTECTIVE FINISHES
SOPM 20-41-01	DECODING TABLE FOR BOEING FINISH CODES

##### B. Procedure

**NOTE:** For stripping of protective finishes, refer to SOPM 20-30-02. For decoding of Boeing finish codes, refer to SOPM 20-41-01.

- (1) Apply cadmium plate, type 2, class 2 (F-15.06) all over, except bearing bore.

# 27-55-70

REPAIR 21-3

Page 601

Mar 01/2006



## COMPONENT MAINTENANCE MANUAL

### HOUSING - REPAIR 22-1

256A3421-3

#### 1. General

- A. This procedure has the data necessary to refinish the housing (90).
- B. Refer to the Standard Overhaul Practice Manual (SOPM) for the SOPM subjects identified in this procedure.
- C. Refer to REPAIR-GENERAL, Figure 601 for the Standard True Position Dimensioning Symbols shown in the repair.
- D. Refer to IPL Figure 1 for item numbers.
- E. General repair details:
  - (1) Material: Aluminum alloy

#### 2. Housing Refinish

- A. Consumable Materials

**NOTE:** Equivalent substitutes may be used.

Reference	Description	Specification
C00259	Primer - Chemical And Solvent Resistant Finish, Epoxy Resin	BMS10-11, Type I

- B. References

Reference	Title
SOPM 20-30-02	STRIPPING OF PROTECTIVE FINISHES
SOPM 20-41-01	DECODING TABLE FOR BOEING FINISH CODES
SOPM 20-60-02	FINISHING MATERIALS

- C. Procedure

**NOTE:** For stripping of protective finishes, refer to SOPM 20-30-02. For decoding of Boeing finish codes, refer to SOPM 20-41-01. For finishing materials, refer to SOPM 20-60-02.

- (1) Boric acid-sulfuric acid anodize or chromic acid anodize (F-17.35) all over.
- (2) Apply primer, C00259 (F-20.02) as noted in REPAIR 22-1, Figure 601.

# 27-55-70

REPAIR 22-1

Page 601

Mar 01/2006

COMPONENT MAINTENANCE MANUAL

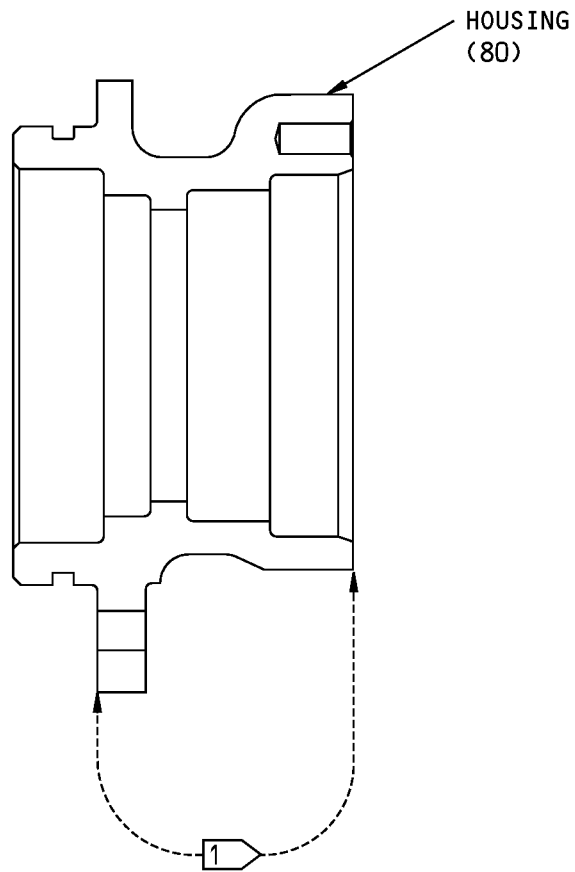

 APPLY PRIMER (F-20.02) TO THIS SURFACE EXCEPT HOLES.

ITEM NUMBERS REFER TO IPL FIG. 1

256A3421-4

Housing Refinish  
Figure 601

**27-55-70**

REPAIR 22-1

Page 602

Mar 01/2006



## COMPONENT MAINTENANCE MANUAL

### HOUSING - REPAIR 23-1

256A3422-3, -4

#### 1. General

- A. This procedure has the data necessary to refinish the housing (175, 180).
- B. Refer to the Standard Overhaul Practice Manual (SOPM) for the SOPM subjects identified in this procedure.
- C. Refer to REPAIR-GENERAL, Figure 601 for the Standard True Position Dimensioning Symbols shown in the repair.
- D. Refer to IPL Figure 1 for item numbers.
- E. General repair details:
  - (1) Material: Aluminum alloy

#### 2. Housing Refinish

- A. Consumable Materials

**NOTE:** Equivalent substitutes may be used.

Reference	Description	Specification
C00259	Primer - Chemical And Solvent Resistant Finish, Epoxy Resin	BMS10-11, Type I

- B. References

Reference	Title
SOPM 20-30-02	STRIPPING OF PROTECTIVE FINISHES
SOPM 20-41-01	DECODING TABLE FOR BOEING FINISH CODES
SOPM 20-60-02	FINISHING MATERIALS

- C. Procedure

**NOTE:** For stripping of protective finishes, refer to SOPM 20-30-02. For decoding of Boeing finish codes, refer to SOPM 20-41-01. For finishing materials, refer to SOPM 20-60-02.

- (1) Boric acid-sulfuric acid anodize or chromic acid anodize (F-17.35) all over.
- (2) Apply primer, C00259 (F-20.02) on all external surfaces except holes and as noted in REPAIR 23-1, Figure 601.

# 27-55-70

REPAIR 23-1

Page 601

Mar 01/2006

COMPONENT MAINTENANCE MANUAL

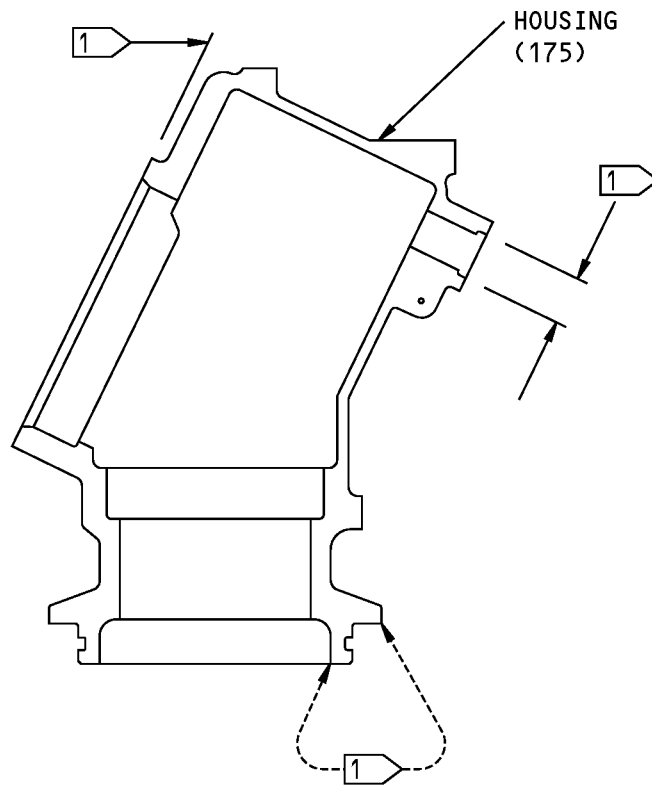

256A3422-3 SHOWN

 NO PRIMER ON INDICATED SURFACES.

ITEM NUMBERS REFER TO IPL FIG. 1

256A3422-3, -4

Housing Refinish  
Figure 601

**27-55-70**

REPAIR 23-1

Page 602

Mar 01/2006





## COMPONENT MAINTENANCE MANUAL

### BEVEL GEAR - REPAIR 24-1

256A3423-2

#### 1. General

- A. This procedure has the data necessary to refinish the bevel gear (110).
- B. Refer to the Standard Overhaul Practice Manual (SOPM) for the SOPM subjects identified in this procedure.
- C. Refer to REPAIR-GENERAL, Figure 601 for the Standard True Position Dimensioning Symbols shown in the repair.
- D. Refer to IPL Figure 1 for item numbers.
- E. General repair details:
  - (1) Material: 9310 steel, 160-190 ksi

#### 2. Bevel Gear Refinish

- A. Consumable Materials

**NOTE:** Equivalent substitutes may be used.

Reference	Description	Specification
C00259	Primer - Chemical And Solvent Resistant Finish, Epoxy Resin	BMS10-11, Type I

- B. References

Reference	Title
SOPM 20-30-02	STRIPPING OF PROTECTIVE FINISHES
SOPM 20-41-01	DECODING TABLE FOR BOEING FINISH CODES
SOPM 20-60-02	FINISHING MATERIALS

- C. Procedure

**NOTE:** For stripping of protective finishes, refer to SOPM 20-30-02. For decoding of Boeing finish codes, refer to SOPM 20-41-01. For finishing materials, refer to SOPM 20-60-02.

- (1) Apply cadmium plate (F-15.23) on all surfaces except as noted if REPAIR 24-1, Figure 601. Uncontrolled plating throw-in is permitted in the bores.
- (2) Apply primer, C00259 (F-20.02) to surfaces as noted in REPAIR 24-1, Figure 601.

# 27-55-70

REPAIR 24-1  
Page 601  
Mar 01/2006

## COMPONENT MAINTENANCE MANUAL

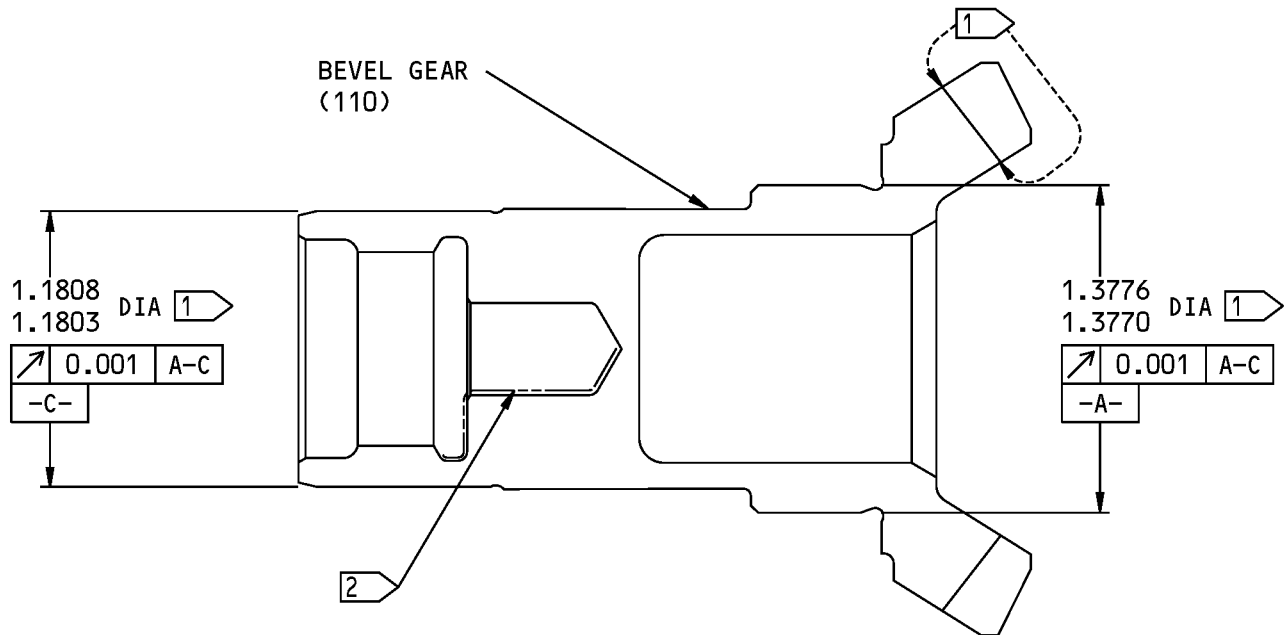

1 NO FINISH OR CADMIUM PLATE RUNOUT ON INDICATED SURFACE. CADMIUM PLATE RUNOUT ON ADJACENT SURFACES SHALL NOT EXCEED 0.030 INCH

2 APPLY PRIMER (F-20.02) TO INDICATED SURFACE.

ITEM NUMBERS REFER TO IPL FIG. 1  
ALL DIMENSIONS ARE IN INCHES.

256A3423-2

Bevel Gear Refinish  
Figure 601

**27-55-70**

REPAIR 24-1  
Page 602  
Mar 01/2006



## COMPONENT MAINTENANCE MANUAL

### BEVEL GEAR - REPAIR 25-1

256A3424-1

#### 1. General

- A. This procedure has the data necessary to refinish the bevel gear (185).
- B. Refer to the Standard Overhaul Practice Manual (SOPM) for the SOPM subjects identified in this procedure.
- C. Refer to REPAIR-GENERAL, Figure 601 for the Standard True Position Dimensioning Symbols shown in the repair.
- D. Refer to IPL Figure 1 for item numbers.
- E. General repair details:
  - (1) Material: 9310 steel, 160-190 ksi

#### 2. Bevel Gear Refinish

##### A. References

Reference	Title
SOPM 20-30-02	STRIPPING OF PROTECTIVE FINISHES
SOPM 20-41-01	DECODING TABLE FOR BOEING FINISH CODES

##### B. Procedure

**NOTE:** For stripping of protective finishes, refer to SOPM 20-30-02. For decoding of Boeing finish codes, refer to SOPM 20-41-01.

- (1) Apply cadmium plate (F-15.23) on all surfaces except as noted in REPAIR 25-1, Figure 601. Uncontrolled plating throw-in is acceptable in bores.

# 27-55-70

REPAIR 25-1

Page 601

Mar 01/2006

COMPONENT MAINTENANCE MANUAL

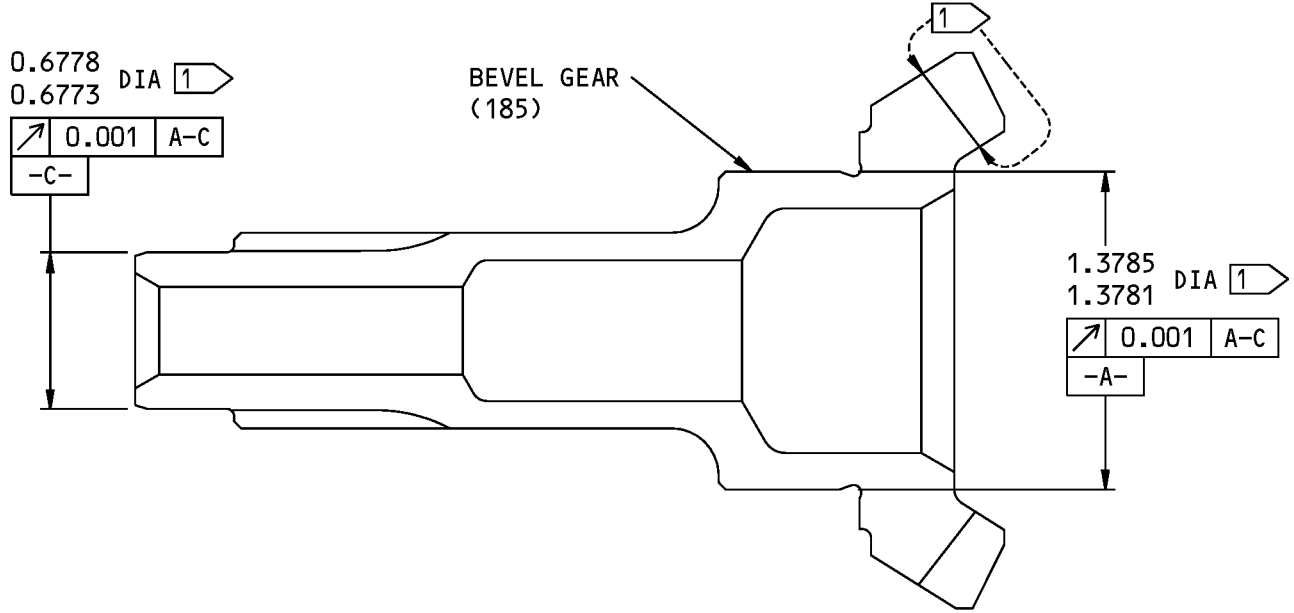

1 NO FINISH OR CADMIUM PLATE RUNOUT ON INDICATED SURFACES. CADMIUM PLATE RUNOUT ON ADJACENT SURFACES SHALL NOT EXCEED 0.030 INCH

ITEM NUMBERS REFER TO IPL FIG. 1  
ALL DIMENSIONS ARE IN INCHES.

256A3424-1

Bevel Gear Refinish  
Figure 601

**27-55-70**

REPAIR 25-1  
Page 602  
Mar 01/2006



## COMPONENT MAINTENANCE MANUAL

### SEAL RETAINER - REPAIR 26-1

256W3069-1

#### 1. General

- A. This procedure has the data necessary to refinish the seal retainer (40A).
- B. Refer to the Standard Overhaul Practice Manual (SOPM) for the SOPM subjects identified in this procedure.
- C. Refer to REPAIR-GENERAL, Figure 601 for the Standard True Position Dimensioning Symbols shown in the repair.
- D. Refer to IPL Figure 1 for item numbers.
- E. General repair details:
  - (1) Material: Aluminum alloy

#### 2. Seal Retainer Refinish

- A. Consumable Materials

**NOTE:** Equivalent substitutes may be used.

Reference	Description	Specification
C00259	Primer - Chemical And Solvent Resistant Finish, Epoxy Resin	BMS10-11, Type I

- B. References

Reference	Title
SOPM 20-30-02	STRIPPING OF PROTECTIVE FINISHES
SOPM 20-41-01	DECODING TABLE FOR BOEING FINISH CODES
SOPM 20-60-02	FINISHING MATERIALS

- C. Procedure

**NOTE:** For stripping of protective finishes, refer to SOPM 20-30-02. For decoding of Boeing finish codes, refer to SOPM 20-41-01. For finishing materials, refer to SOPM 20-60-02.

- (1) Boric acid-sulfuric acid anodize or chromic acid anodize (F-17.31) all over.
- (2) Apply primer, C00259 (F-20.02) except as noted in REPAIR 26-1, Figure 601.

# 27-55-70

REPAIR 26-1

Page 601

Mar 01/2006

COMPONENT MAINTENANCE MANUAL

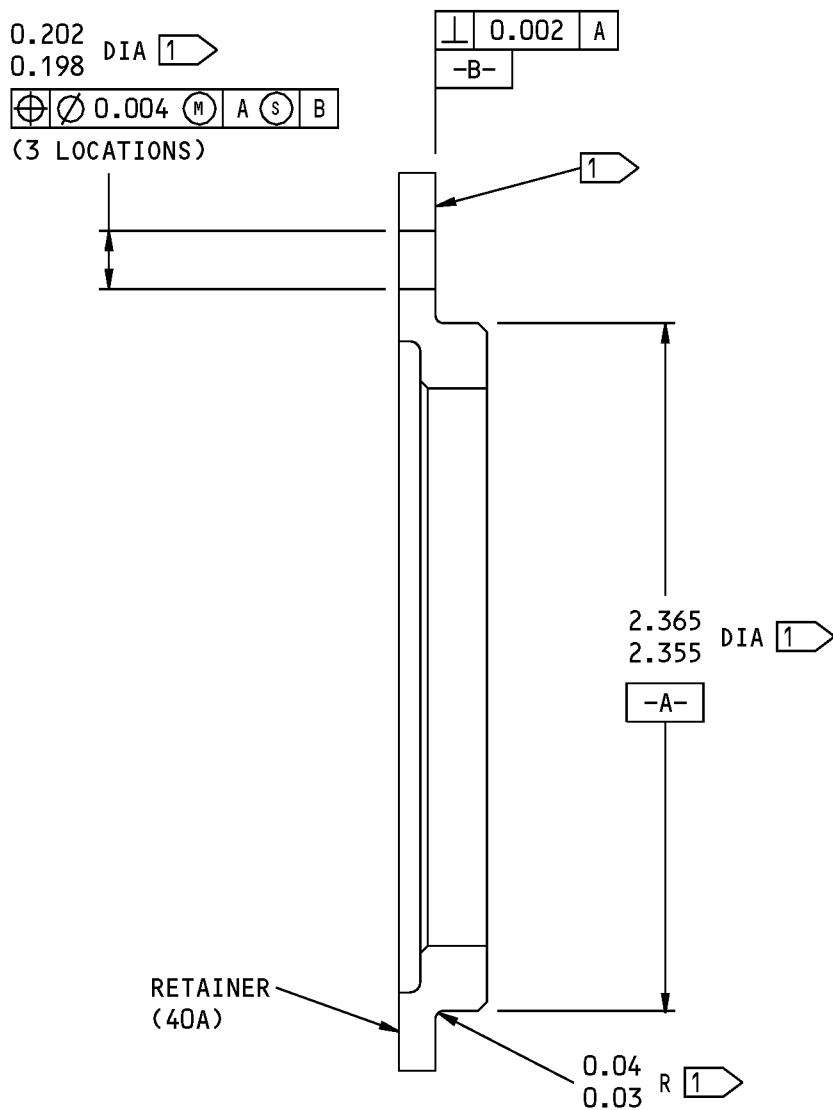

1 OMIT PRIMER ON INDICATED SURFACES.

ITEM NUMBERS REFER TO IPL FIG. 1  
ALL DIMENSIONS ARE IN INCHES.

256W3069-1 Retainer Refinish  
Figure 601

**27-55-70**

REPAIR 26-1  
Page 602  
Mar 01/2006



## COMPONENT MAINTENANCE MANUAL

### ASSEMBLY

#### 1. General

- A. This procedure has the data necessary to assemble the transmission assembly. There are two parts:
- (1) Transmission assembly
  - (2) Storage
- B. Refer to the Standard Overhaul Practices Manual (SOPM) for the SOPM subjects identified in this procedure.
- C. Refer to IPL Figure 1 for item numbers.

#### 2. Transmission Assembly

##### A. Tools/Equipment

**NOTE:** Equivalent substitutes may be used.

Reference	Description
SPL-5385	Seal Installation Equipment, TE Flap Drive (Part #: C27043-16, Supplier: 81205)
SPL-5391	TE Flap Transmission, AFT U-Joint and BallScrew Test Equipment (Part #: C27072-92, Supplier: 81205) (Part #: C27072-93, Supplier: 81205)
SPL-5447	Bearing Width Measurement Equipment (Part #: J27057-22, Supplier: 81205)

##### B. Consumable Materials

**NOTE:** Equivalent substitutes may be used.

Reference	Description	Specification
A00870	Adhesive - Urathane Adhesive for Bonding, 2 Part, Room Temp Cure (for automatic blending)	BMS5-105, Type II
A50081	Adhesive - Epoxy	BMS5-92, Type 1
C00259	Primer - Chemical And Solvent Resistant Finish, Epoxy Resin	BMS10-11, Type I
C00913	Compound - Corrosion Inhibiting Material, Nondrying Resin Mix	BMS 3-27
D00467	Fluid - Landing Gear Shock Strut	BMS3-32, Type II
D00590	Fluid - Flap Drive System - Brayco 795	
D00633	Grease - Aircraft General Purpose	BMS3-33
G01505	Lockwire - Safety And Lock	NASM20995

# 27-55-70

ASSEMBLY

Page 701

Nov 01/2008



## COMPONENT MAINTENANCE MANUAL

### C. References

Reference	Title
CMM 27-55-82	FLAP ACTUATION LOW SETTING TORQUE BRAKE ASSEMBLY
SOPM 20-50-01	BOLT AND NUT INSTALLATION
SOPM 20-50-02	INSTALLATION OF SAFETYING DEVICES
SOPM 20-50-03	BEARING AND BUSHING REPLACEMENT
SOPM 20-50-07	LUBRICATION
SOPM 20-50-12	APPLICATION OF ADHESIVES
SOPM 20-60-02	FINISHING MATERIALS
SOPM 20-60-03	LUBRICANTS

### D. General

- (1) To assemble the transmission, it is necessary to check the backlash in a transmission assembly test equipment, SPL-5391 .
- (2) Lubricate bearings, and other parts as indicated, with fluid, D00467 or Brayco 795 fluid, D00590, unless shown differently. The Brayco 795 fluid, D00590 is preferred for future use.
- (3) Install all bearings per SOPM 20-50-03.

### E. Procedure

**NOTE:** For bolt and nut installation, refer to SOPM 20-50-01. For finishing materials, refer to SOPM 20-60-02. For lubricants, refer to SOPM 20-60-03.

- (1) Calculate the shim (590 thru 605) thickness S1 as shown in ASSEMBLY, Figure 701, with the bearing (610), gear (585), and housing assembly (655) measurements as follows:

**NOTE:** Use the minimum number of shims necessary. Actual shim thickness is to the nearest 0.0015 inch.

- (a) Measure the bearing (610) width, using the Measurement Equipment, SPL-5447, from the inner race shoulder on one side to the outer race shoulder on the opposite side, with the end play removed. Remove the end play by applying a 5-15 pound axial load across the bearing. This is dimension W1.

**NOTE:** This dimension must be measured to the nearest 0.001 inch.

- (b) Measure the width of the gear (585) as shown in ASSEMBLY, Figure 701. This is dimension E.

**NOTE:** This dimension must be measured to the nearest 0.001 inch.

- (c) Record the dimension C of the housing assembly (655) as shown in ASSEMBLY, Figure 701.
- (2) Lubricate the pinion (630), gear (585), space (615), lockwasher (620), and nut (625) with fluid, D00467 or Brayco 795 fluid, D00590, as applicable.
- (3) Install the nut (625), lockwasher (620), spacer (615), bearing (610), shims (590 thru (605), gear (585), and pinion (630) in the housing assembly (655).
- (4) Tighten the nut (625) to 310-370 lb-in. above run-on torque.

**NOTE:** Do not crimp the lockwasher (620) until all assembly checks are completed.

# 27-55-70

ASSEMBLY

Page 702

Jul 01/2007





## COMPONENT MAINTENANCE MANUAL

- (5) After tightening the nut (625), make sure the witness mark on the lockwasher (620) flange is aligned with the key slot in the pinion (630). If not aligned, replace the lockwasher.
- (6) Calculate the shim (250 thru 265) thickness S2 and S3 as shown in ASSEMBLY, Figure 701, with the bearing (270A), retainer (245), and housing assembly (655) measurements as follows:

**NOTE:** S2 and S3 shim dimensions are measured at different locations for the Position No. 4 and Position No. 5 assemblies.

Use the minimum number of shims necessary. Actual shim thickness is to the nearest 0.0015 inch.

- (a) For Position No. 4 assemblies (256A3410-X, where X is an odd number): Measure the bearing (270A) width, using the Measurement Equipment, SPL-5447, adjacent to the cap (300), from the inner race shoulder on one side to the outer race shoulder on the opposite side. Measure the width to the nearest 0.001 inch with the end play removed. Remove the end play by applying a 5-15 pound axial load across the bearing. This is dimension W2.
  - (b) For Position No. 5 assemblies (256A3410-Y, where Y is an even number): Measure the bearing (270A) width, using the Measurement Equipment, SPL-5447, adjacent to the torque brake (235A), from the inner race shoulder on one side to the outer race shoulder on the opposite side. Measure the width to the nearest 0.001 inch with the end play removed. Remove the end play by applying a 5-15 pound axial load across the bearing. This is dimension W2.
  - (c) Measure the shim (250 thru 265) thickness S3 as required to obtain 0.003-0.005 axial backlash of pinion assembly (275) with a  $\pm 40$ -50 pound axial load.
  - (d) Measure the distance from the retainer (245) flange to the shoulder. This is dimension F.
 

**NOTE:** This dimension must be measured to the nearest 0.001 inch.
  - (e) Record the dimension D of the housing assembly (655) as shown in ASSEMBLY, Figure 701.
- (7) Install the shaft and pinion assembly (275) in the housing assembly (655).
    - (a) Install the pinion assembly (275), bearings (270A), shims (250 thru 265), retainers (245), and bolts (240) in the housing assembly (655).
 

**NOTE:** Do not apply compound, C00913 to bolts (240) or faying surfaces of retainers (245) until all assembly checks and adjustments have been completed.
  - (8) Measure the backlash and verify tooth contact pattern of the assembled gears.

**NOTE:** Tooth contact pattern can be verified using marking compound and by referring to the gear manufacturing industry standards.

- (a) Install the housing assembly (655) in the transmission assembly test equipment, SPL-5391 which will support the pinion (630) on center for the backlash test.

**NOTE:** The backlash is the total clearance from one gear position to a different position. A torque is applied to the gear in one direction. This is the first position of the gear. The torque is then applied in the opposite direction. This is the second position of the gear.

# 27-55-70

ASSEMBLY

Page 703

Jul 01/2007



## COMPONENT MAINTENANCE MANUAL

- (b) Apply a 5-15 pound axial load to the pinion (630), and a 25-35 pound load to the pinion assembly (275) in the direction shown in ASSEMBLY, Figure 701, with the transmission assembly test equipment, SPL-5391 .

**NOTE:** Back up the retainers (245) with the torque brake (230A, 235A) and cap (300) or with a tool that provides equivalent stiffness.

- (c) Apply a torque wrench to prevent movement of the pinion (630) and pinion-shaft assembly (275).
- (d) Apply a torque of 10-15 lb-in. to the gear (585).
- (e) Measure the backlash of the gear (585) at three locations approximately 120 degrees apart at the gear pitch diameter, and verify tooth contact pattern.

**NOTE:** The backlash must be 0.004-0.006 inch at the gear pitch diameter.

- (f) If backlash is not 0.004-0.006 inch, and tooth contact pattern is not acceptable, adjust the shim thickness S1 and/or S2.

**NOTE:** To decrease the backlash, increase the shim thickness S1 and/or S2. To increase the backlash, decrease the shim thickness S1 and/or S2.

- (g) Measure the backlash and verify tooth contact pattern again.
- (h) Adjust the shim thickness S1 and/or S2 again as necessary.
- (i) After final shimming, remove the pinion assembly (275) and pinion (630) from the housing assembly (655). Remove any marking compound from the gears using a rag and solvent and install the pinion assembly (275) and pinion (630) back in the housing assembly (655).
- (9) Crimp the lockwasher (620) into the nut (625).
- (a) Make sure the witness mark on the lockwasher (620) flange is aligned with the key slot in the pinion (630). If not aligned, replace the lockwasher.
- (b) Crimp the lockwasher (620) to deform it into two slots of the nut (625) 180 degrees apart.
- (10) Reinstall retainers (245) in the housing assembly (655).
- (a) Install the packing (295) in the housing assembly (655) with fluid, D00467 or Brayco 795 fluid, D00590, as applicable.

**WARNING:** BMS 3-27 CORROSION INHIBITING COMPOUND CONTAINS SOLVENTS, CHROMATES, AND A SMALL AMOUNT OF BOUND ASBESTOS. CONSULT THE APPLICABLE SAFETY STANDARDS FOR APPROVED HANDLING PROCEDURES.

**CAUTION:** BMS 3-27 COMPOUND IS ONLY USED IN STATIC JOINTS WHERE GREASE CANNOT BE APPLIED. BMS 3-27 COMPOUND IN DYNAMIC JOINTS WILL NOT LET THEM MOVE FREELY.

- (b) Apply a thin film of compound, C00913 to the faying surface of the retainer (245) flange between outer profile and approximately 0.05 inch from fillet radius.
- (c) Coat entire shank and threads of the bolts (240) with compound, C00913 except bolt tips.
- (d) Install retainers (245) in the housing assembly (655) with the bolts (240). Remove excess compound, C00913 after assembly.
- (11) Lubricate the pawls (710), spacers (715), springs (705), and pins (700) with fluid, D00467 or Brayco 795 fluid, D00590, as applicable, and install in the housing assembly (655).

# 27-55-70

ASSEMBLY  
Page 704  
Jul 01/2007



## COMPONENT MAINTENANCE MANUAL

- (12) Lubricate the packing (555), bearing race (465), and ratchet plate (495) with fluid, D00467 or Brayco 795 fluid, D00590, as applicable, and install with bearing (490) and bearing (580) in the cover assembly (635). Make sure the ratchet plate (495) has adequate support to maintain engagement with the pawls (710), and bearing race (465) engages the pin in the cover assembly (635).
- (13) Install the packing (545) in the retainer (550) with fluid, D00467 or Brayco 795 fluid, D00590, as applicable.
- (14) Install the seal (540) and spacer (535A) in the retainer (550).
  - (a) Lubricate the retainer (550) bore with fluid, D00467 or Brayco 795 fluid, D00590, as applicable.
  - (b) Install the seal (540) in the retainer (550) by applying even pressure over the full circumference of seal rim, as near to the seal outside diameter as possible. Make sure the seal is installed flush to 0.01 inch above seal cavity .

**NOTE:** Make sure to protect the seal lips during assembly.

  - (c) Apply a large quantity of fluid, D00467 or Brayco 795 fluid, D00590 (Assemblies 256A3410-3 thru -6) or grease, D00633 (Assemblies 256A3410-7, -8) to the seal (540) lips.
  - (d) Install the spacer (535A) in the retainer (550).
- (15) Install the retainer (550) in the housing assembly (655).

**WARNING:** BMS 3-27 CORROSION INHIBITING COMPOUND CONTAINS SOLVENTS, CHROMATES, AND A SMALL AMOUNT OF BOUND ASBESTOS. CONSULT THE APPLICABLE SAFETY STANDARDS FOR APPROVED HANDLING PROCEDURES.

**CAUTION:** BMS 3-27 COMPOUND IS ONLY USED IN STATIC JOINTS WHERE GREASE CANNOT BE APPLIED. BMS 3-27 COMPOUND IN DYNAMIC JOINTS WILL NOT LET THEM MOVE FREELY.

- (a) Apply a thin film of compound, C00913 to the faying surface of the retainer (550) flange between outer profile and approximately 0.05 inch from the fillet radius.
  - (b) Coat entire shank and threads of the bolts (325) with compound, C00913 except bolt tips.
  - (c) Apply fluid, D00467 or Brayco 795 fluid, D00590, as applicable, to the housing assembly (655) bore.
  - (d) Install the bearing (530), spacer (535A), retainer (550), washers (330), and bolts (325) in the housing assembly (655).
  - (e) Remove excess compound, C00913 after assembly.
- (16) Lubricate the race (525) with fluid, D00467 or Brayco 795 fluid, D00590, as applicable, and install on the shaft assembly (380).
  - (17) Put grease, D00633 in the space between the seal (540) and retainer (550) as shown in ASSEMBLY, Figure 701.
  - (18) Install the shaft assembly (380) into the housing assembly (655). Temporarily support the shaft assembly to maintain a 0.16 inch minimum gap between the outer face of the retainer (550) and the shoulder of the shaft assembly (380).
  - (19) Lubricate the gear (520), plate (515), and roller assembly (500) with fluid, D00467 or Brayco 795 fluid, D00590, as applicable, and install on the shaft assembly (380). Make sure the roller assembly (500) is oriented as shown in ASSEMBLY, Figure 701.

# 27-55-70

ASSEMBLY

Page 705

Mar 01/2007



## COMPONENT MAINTENANCE MANUAL

- (20) Install threaded end of the shaft assembly (380) in the cover assembly (635).
- (21) Assemble the cover assembly (635) and the housing assembly (655) together.

**WARNING:** BMS 3-27 CORROSION INHIBITING COMPOUND CONTAINS SOLVENTS, CHROMATES, AND A SMALL AMOUNT OF BOUND ASBESTOS. CONSULT THE APPLICABLE SAFETY STANDARDS FOR APPROVED HANDLING PROCEDURES.

**CAUTION:** BMS 3-27 COMPOUND IS ONLY USED IN STATIC JOINTS WHERE GREASE CANNOT BE APPLIED. BMS 3-27 COMPOUND IN DYNAMIC JOINTS WILL NOT LET THEM MOVE FREELY.

- (a) Apply a thin film of compound, C00913 to faying surfaces of the cover assembly (635) and housing assembly (655) between outer profiles and approximately 0.05 inch from the packing (555) groove in the cover assembly (635).
  - (b) Coat entire shank and threads of the bolts (405, 425) with compound, C00913 except bolt tips.
  - (c) Mate the cover assembly (635) and housing assembly (655) together and install the bolts (405, 425), washers (410, 415), and nuts (535A).
  - (d) Remove excess compound, C00913 after assembly.
- (22) Calculate the shim (470 thru 485) thickness S4 as shown in ASSEMBLY, Figure 701.

**NOTE:** Use the minimum number of shims necessary. Initial S4 shim thickness should be 0.061 inch.

- (a) Measure the shim (470 thru 485) thickness S4 as required to obtain 0.005-0.012 axial backlash of the shaft assembly (380) with a  $\pm 40$ -50 pound axial load.
- (23) Lubricate the thrust plate (455), roller assembly (440), block (435), lockwasher (320), and nut (315) with fluid, D00467 or Brayco 795 fluid, D00590, as applicable, and install with the shims (470 thru 485), and bearing (460), in the housing assembly (635). Make sure the roller assembly (440) is oriented as shown in ASSEMBLY, Figure 701.
- (24) Remove temporary support from the shaft assembly (380).
- (25) Tighten the nut (315) to 1600-1900 lb-in. above run-on torque.

**NOTE:** Do not crimp the lockwasher (320) until all assembly checks are completed.

- (26) After tightening the nut (315), make sure the witness mark on the lockwasher (320) flange is aligned with the key slot in the shaft assembly (380). If not aligned, replace the lockwasher.
- (27) Measure the axial backlash of the shaft assembly (380).

**NOTE:** The axial backlash is the distance between the axial position of a shaft when a force is applied in one direction to the axial position of the same shaft when the same force is applied in the opposite direction.

- (a) Apply an axial load of 40-50 pounds to the shaft assembly (380) in each direction.
- (b) Measure the axial movement of the shaft assembly (380) after application of the axial loads.
- (c) Adjust the shim(s) (470 thru 485) thickness S4 to obtain an axial backlash of 0.005-0.012 inch.
- (d) Verify the shaft assembly (380) rotates freely.
- (e) If backlash is not 0.005-0.012 inch, adjust the shim thickness S4.

# 27-55-70

ASSEMBLY

Page 706

Mar 01/2007



## COMPONENT MAINTENANCE MANUAL

- (f) Measure the backlash again.
- (g) Adjust the shim thickness S4 again as necessary.
- (28) Crimp the lockwasher (320) into the nut (315).
  - (a) Make sure the witness mark on the lockwasher (320) flange is still aligned with the key slot in the shaft assembly (380). If not aligned, replace the lockwasher.
  - (b) Crimp the lockwasher (320) to deform it into two slots of the nut (315) 180 degrees apart.
- (29) Install the cover (305) on the cover assembly (635).
  - (a) Install the packing (310) on the cover (305) with fluid, D00467 or Brayco 795 fluid, D00590, as applicable.

**WARNING:** BMS 3-27 CORROSION INHIBITING COMPOUND CONTAINS SOLVENTS, CHROMATES, AND A SMALL AMOUNT OF BOUND ASBESTOS. CONSULT THE APPLICABLE SAFETY STANDARDS FOR APPROVED HANDLING PROCEDURES.

**CAUTION:** BMS 3-27 COMPOUND IS ONLY USED IN STATIC JOINTS WHERE GREASE CANNOT BE APPLIED. BMS 3-27 COMPOUND IN DYNAMIC JOINTS WILL NOT LET THEM MOVE FREELY.

- (b) Apply a thin film of compound, C00913 to the faying surface of the cover (305) flange between outer profile and approximately 0.05 inch from fillet radius.
- (c) Coat entire shank and threads of the bolts (296) with compound, C00913, except bolt tips.
- (d) Lubricate the cover assembly (635) bore with fluid, D00467 or Brayco 795 fluid, D00590, as applicable.
- (e) Mate the cover (305) with the cover assembly (635) and install the bolts (296) and washers (297).
- (f) Remove excess compound, C00913 after assembly.
- (30) Install the cap (300) on the housing assembly (655).
  - (a) Install the packing (215) in the cap (300) with fluid, D00467 or Brayco 795 fluid, D00590, as applicable.

**WARNING:** BMS 3-27 CORROSION INHIBITING COMPOUND CONTAINS SOLVENTS, CHROMATES, AND A SMALL AMOUNT OF BOUND ASBESTOS. CONSULT THE APPLICABLE SAFETY STANDARDS FOR APPROVED HANDLING PROCEDURES.

**CAUTION:** BMS 3-27 COMPOUND IS ONLY USED IN STATIC JOINTS WHERE GREASE CANNOT BE APPLIED. BMS 3-27 COMPOUND IN DYNAMIC JOINTS WILL NOT LET THEM MOVE FREELY.

- (b) Apply a thin film of compound, C00913 to the faying surface of the cap (300) flange between outer profile and approximately 0.05 inch from fillet radius.
- (c) Coat entire shank and threads of the bolts (242) with compound, C00913, except bolt tips.
- (d) Lubricate the retainer (245) bore with fluid, D00467 or Brayco 795 fluid, D00590, as applicable.
- (e) Mate the cap (300) with the housing assembly (655) and install the bolts (242) and washers (243).
- (f) Remove excess compound, C00913 after assembly.

# 27-55-70

ASSEMBLY

Page 707

Mar 01/2007

**COMPONENT MAINTENANCE MANUAL**

- (31) Install the torque brake assembly (230) on the housing assembly (655).

**NOTE:** Refer to CMM 27-55-82 for torque brake assembly instructions.

- (a) Install the packing (215) in the torque brake assembly (230) with fluid, D00467 or Brayco 795 fluid, D00590, as applicable.

**WARNING:** BMS 3-27 CORROSION INHIBITING COMPOUND CONTAINS SOLVENTS, CHROMATES, AND A SMALL AMOUNT OF BOUND ASBESTOS. CONSULT THE APPLICABLE SAFETY STANDARDS FOR APPROVED HANDLING PROCEDURES.

**CAUTION:** BMS 3-27 COMPOUND IS ONLY USED IN STATIC JOINTS WHERE GREASE CANNOT BE APPLIED. BMS 3-27 COMPOUND IN DYNAMIC JOINTS WILL NOT LET THEM MOVE FREELY.

- (b) Apply a thin film of compound, C00913 to the faying surface of the torque brake assembly (230) housing flange between outer profile and approximately 0.05 inch from fillet radius.
- (c) Coat entire shank and threads of the bolts (220) with compound, C00913, except bolt tips.
- (d) Lubricate the retainer (245) bore with fluid, D00467 or Brayco 795 fluid, D00590, as applicable.
- (e) Mate the torque brake assembly (230) with the housing assembly (655) and install the bolts (220) and washers (225).
- (f) Remove excess compound, C00913 after assembly.
- (32) Calculate the shim (115 thru 130) thickness S6 as shown in ASSEMBLY, Figure 701, with the bearing (95) measurements as follows:
- (a) Measure the bearing (95) width, using the Measurement Equipment, SPL-5447, from the inner race to the outer race shoulder on the opposite side of the bearing with end play removed. Remove end play by applying a 5-15 pound axial load across the bearing. This is dimension W4.
- NOTE:** This dimension must be measured to the nearest 0.001 inch.
- (b) Record the dimension A on the housing assembly (155) as shown in ASSEMBLY, Figure 701.
- (33) Lubricate the bevel gear (185) with fluid, D00467 or Brayco 795 fluid, D00590, as applicable, and install with the bearing (95), and shims (115 thru 130) in the housing assembly (155). Support the bevel gear (185) on center during assembly and backlash test procedures.
- (34) Calculate the shim (115 thru 130) thickness S7 as shown in ASSEMBLY, Figure 701, with the bearing (95), and housing assembly (155), measurements as follows:
- (a) Measure the bearing (95) width, using the Measurement Equipment, SPL-5447, from the inner race to the outer race shoulder on the opposite side of the bearing with end play removed. Remove end play by applying a 5-15 pound axial load across the bearing. This is dimension W5.
- NOTE:** This dimension must be measured to the nearest 0.0015 inch of calculated value.
- (b) Measure the dimension B on the housing assembly (155) as shown in ASSEMBLY, Figure 701.
- (c) Measure the distance from the housing assembly (155) flange to the shoulder. This is dimension H.

**27-55-70**

ASSEMBLY

Page 708

Mar 01/2007



## COMPONENT MAINTENANCE MANUAL

- (35) Lubricate the bevel gear assembly (100) splines with fluid, D00467 or Brayco 795 fluid, D00590, as applicable, and install in the housing assembly (80) with shims (115 thru 130), bearing (95), and spacer (45).
- (36) Lubricate the housing assembly (155) bore with fluid, D00467 or Brayco 795 fluid, D00590, as applicable, and install the housing assembly (80) in the housing assembly (155) with the bolts (145) and washers (150).

**NOTE:** Do not apply compound, C00913 to the bolts (145) or faying surfaces of the housing assembly (80) until all assembly checks and adjustments have been completed.

- (37) Insert the packing (35) in the seal ring (65) with fluid, D00467 or Brayco 795 fluid, D00590, as applicable, and install the seal ring and the bearing (75) in the housing assembly (80).
- (38) Install the seal (60) in the housing assembly (80).
- (a) Lubricate the housing assembly (80) bore with fluid, D00467 or Brayco 795 fluid, D00590, as applicable.
- (b) Install the seal (60) in the housing assembly (80). Use the Seal Installation Tool, SPL-5385 to apply even pressure over the full circumference of the seal rim, as near to the seal outside diameter as possible. Make sure the seal is installed to a depth of 0.17-0.18 inch.

**NOTE:** Make sure to protect the seal lips during assembly.

- (c) Apply a large quantity of fluid, D00467 or Brayco 795 fluid, D00590 (Assemblies 256A3410-3 thru -6) or grease, D00633 (Assemblies 256A3410-7, -8) to the seal (60) lips.
- (39) Mate the retainer (40A) with the housing assembly (80) and install with the bolts (15) and the washers (25).

**NOTE:** Do not apply compound, C00913 to bolts (15) or faying surface of the retainer (40A) until all assembly checks and adjustments have been completed.

- (40) Lubricate the shaft (55) splines with grease, D00633 (SOPM 20-50-07) and install with the shield (70) on the bevel gear assembly (100).
- (41) Install the bolt (10) in the bevel gear assembly (100). Apply a wrench to hold the shaft (55) and tighten the bolt to 220-270 lb-in. above run-on torque.
- (42) Measure the backlash and verify tooth contact pattern of the bevel gear (185) and bevel gear assembly (100).

**NOTE:** Tooth contact pattern can be verified using marking compound and by referring to the gear manufacturing industry standards.

**NOTE:** The backlash is the total clearance from one gear position to a different position. A torque is applied to the gear in one direction. This is the first position of the gear. The torque is then applied in the opposite direction. This is the second position of the gear.

- (a) Apply a 5-15 pound axial load to the bevel gear (185) in the direction shown in ASSEMBLY, Figure 701, with the transmission assembly test equipment, SPL-5391 .
- (b) Apply a torque wrench to prevent movement of the gear (185).
- (c) Apply a torque of 10-15 lb-in. to the gear assembly (100).
- (d) Measure the backlash of gear assembly (100) at three locations approximately 120 degrees apart at the gear pitch diameter, and make sure of tooth contact pattern.

**NOTE:** The backlash must be 0.004-0.006 inch at the gear pitch diameter.

# 27-55-70

ASSEMBLY

Page 709

Jul 01/2007



## COMPONENT MAINTENANCE MANUAL

- (e) If backlash is not 0.004-0.006 inch, and tooth contact pattern is not acceptable, adjust shim thickness S6 and/or S7.

**NOTE:** To decrease the backlash, increase the shim thickness. To increase backlash, decrease the shim thickness.

- (f) Measure the backlash again and verify tooth contact pattern.
  - (g) Adjust the shim thickness S6 and/or S7 as necessary.
- (43) Prepare the housing assembly (80) and the retainer (40A) for final installation in the housing assembly (155).
- (a) Remove the bolt (10), shaft (55), and shield (70) from the bevel gear assembly (100).
  - (b) Remove the bolts (15), washers (25), retainer (40A), seal (60), seal ring (65) and bearing (75).
  - (c) Remove the bolts (145), washers (150), housing assembly (80), spacer (45), bearing (95), shims (115 thru 130) and bevel gear (100) from the housing assembly (155).

**WARNING:** BMS 3-27 CORROSION INHIBITING COMPOUND CONTAINS SOLVENTS, CHROMATES, AND A SMALL AMOUNT OF BOUND ASBESTOS. CONSULT THE APPLICABLE SAFETY STANDARDS FOR APPROVED HANDLING PROCEDURES.

**CAUTION:** BMS 3-27 COMPOUND IS ONLY USED IN STATIC JOINTS WHERE GREASE CANNOT BE APPLIED. BMS 3-27 COMPOUND IN DYNAMIC JOINTS WILL NOT LET THEM MOVE FREELY.

- (d) Apply a thin film of compound, C00913 to the faying surface of the housing assembly (80) flange between the outer profile and approximately 0.05 inch from the fillet radius.
  - (e) Reinstall the housing assembly (80), bevel gear assembly (100), shims (115 thru 130), bearing (95), spacer (45), bolts (145) and washers (150) in the housing assembly (155).
  - (f) Apply a thin film of compound, C00913 to the faying surface of the retainer (40A) flange between the outer profile and approximately 0.05 inch from the fillet radius.
  - (g) Coat the entire shank and threads of the bolts (15) with compound, C00913, except bolt tips.
  - (h) Reinstall the bearing (75), seal ring (65), seal (60), retainer (40A), washers (25), and bolts (15) in the housing assembly (80).
  - (i) Remove excess compound, C00913 after assembly.
- (44) Put grease, D00633 in the space above the seal (60) and between the seal ring (65) and retainer (40A) as shown in ASSEMBLY, Figure 701.
- (45) Reinstall the shield (70) and shaft (55) on the bevel gear assembly (100).
- (46) Apply grease, D00633 to faying surface of the bolt (10) and install in the bevel gear assembly (100). Apply a wrench to hold the shaft (55) and tighten the bolt to 220-270 in-lbs above run-on torque.
- (47) Calculate the shim (195 thru 210) thickness S5 as shown in ASSEMBLY, Figure 701, with the torque brake assembly (230) and the housing assembly (155) measurements as follows:

**NOTE:** Use the minimum number of shims necessary. Actual shim thickness is to the nearest 0.0015 inch.

# 27-55-70

ASSEMBLY

Page 710

Mar 01/2006





## COMPONENT MAINTENANCE MANUAL

- (a) Measure the actual distance from the torque brake assembly (230) housing flange to the 256A3168 stator housing (CMM 27-55-82, item 155). This distance is measured with a 25-36 pound load applied to the stator housing in the direction shown. This is dimension W3.

**NOTE:** This dimension must be measured to the nearest 0.001 inch.

- (b) Measure the distance from the housing assembly (155) flange to the flange shoulder. This is dimension G.

**NOTE:** This dimension must be measured to the nearest 0.001 inch.

- (48) Install the housing assembly (155) on the torque brake assembly (230A, 235A).

- (a) Install the shims (195 thru 210) in the torque brake assembly (230A, 235A) bore and install the packing (190) in the housing assembly (155) base with fluid, D00467 or Brayco 795 fluid, D00590, as applicable.

**WARNING:** BMS 3-27 CORROSION INHIBITING COMPOUND CONTAINS SOLVENTS, CHROMATES, AND A SMALL AMOUNT OF BOUND ASBESTOS. CONSULT THE APPLICABLE SAFETY STANDARDS FOR APPROVED HANDLING PROCEDURES.

**CAUTION:** BMS 3-27 COMPOUND IS ONLY USED IN STATIC JOINTS WHERE GREASE CANNOT BE APPLIED. BMS 3-27 COMPOUND IN DYNAMIC JOINTS WILL NOT LET THEM MOVE FREELY.

- (b) Apply a thin film of compound, C00913 to the faying surface of the housing assembly (155) flange between outer profile and approximately 0.05 inch from the fillet radius.
- (c) Coat the entire shank and threads of the bolts (20) with compound, C00913, except bolt tips.
- (d) Lubricate the housing assembly (155) bore with fluid, D00467 or Brayco 795 fluid, D00590, as applicable.
- (e) Attach the housing assembly (155) to the torque brake assembly (230A, 235A) with the bolts (20) and washers (30).
- (f) Remove excess compound, C00913 after assembly.
- (49) Install the yoke assembly (355).
- (a) Install the spacer (350) and the shaft (375) in the lug end of the shaft assembly (380).
- (b) Lubricate the nut (335) with grease, D00633.
- (c) Install the yoke assembly (355) with the shaft (405), adapter (345) and nut (335).
- (d) Tighten the nut (335) to 440-550 lb-in. above run-on torque.
- (e) Secure the U-joint assembly in foam packing or equivalent to prevent damage during shipment and storage.
- (50) Fill the transmission assembly with fluid, D00467 or Brayco 795 fluid, D00590.
- (a) Put the transmission in the position shown in ASSEMBLY, Figure 702, and fill the unit with fluid to the filler hole.
- (b) Install the plug and bleeder (175).
- (c) Set the transmission so that the output shaft points up.
- (d) Turn the output shaft to remove air caught by the fluid. Operate the trip indicator plunger, if installed.

# 27-55-70

ASSEMBLY

Page 711

Mar 01/2006



## COMPONENT MAINTENANCE MANUAL

- (e) Put the transmission back in the initial position. Remove the plug and bleeder, and fill the unit with fluid to the filler hole.
- (51) Fill the transmission assembly with fluid, D00467 or Brayco 795 fluid, D00590 up to the filler hole. Turn the shafts periodically to remove the air trapped while filling.
- (52) Fill the transmission assembly with fluid, D00467 or Brayco 795 fluid, D00590.
  - (a) Put the transmission in the position shown in ASSEMBLY, Figure 702, and fill the unit with fluid to the filler hole.
  - (b) Install the plug and bleeder (135).
  - (c) Set the transmission so that the output shaft points up.
  - (d) Turn the output shaft to remove air caught by the fluid. Operate the trip indicator plunger, if installed.
  - (e) Put the transmission back in the initial position. Remove the plug and bleeder, and fill the unit with fluid to the filler hole.
- (53) Install the plug and bleeder (135) in the housing assembly (155).
  - (a) Install the packing (140) on the plug and bleeder with fluid, D00467 or Brayco 795 fluid, D00590, as applicable.
  - (b) Install the plug and bleeder in the housing assembly (155) and tighten to 110-130 lb-in. above run-on torque.
- (54) Repair damaged surfaces as necessary on the cap (300), housings (80, 155, 655), retainers (40A, 245, 550), covers (305, 635), and torque brake (230) and apply one coat of primer, C00259 to bare surfaces except as noted in ASSEMBLY, Figure 701.
- (55) Install the markers (685B, 690, 695) with adhesive, A00870 or adhesive, A50081 (SOPM 20-50-12). Make sure that all of the marker faying surface has adhesive coverage.
- (56) Install the lockwire, G01505 using the double-twist method (SOPM 20-50-02) as shown in ASSEMBLY, Figure 701, for the bolts (15, 20, 220, 242, 425, 325) and plugs (135).
- (57) Lubricate the fittings (400) in the shafts (340, 375) with grease, D00633 (SOPM 20-50-07).
- (58) Do a test of the unit as specified in the transmission assembly test procedures TESTING AND FAULT ISOLATION.

### 3. Storage

#### A. Consumable Materials

**NOTE:** Equivalent substitutes may be used.

Reference	Description	Specification
D00467	Fluid - Landing Gear Shock Strut	BMS3-32, Type II
D00590	Fluid - Flap Drive System - Brayco 795	

#### B. References

Reference	Title
SOPM 20-44-02	TEMPORARY PROTECTIVE COATINGS

# 27-55-70

ASSEMBLY

Page 712

Mar 01/2006



## COMPONENT MAINTENANCE MANUAL

### C. Procedure

- (1) Make sure the unit is filled to the correct level with fluid, D00467 or Brayco 795 fluid, D00590, as applicable.
- (2) Cover the top vent of the transmission assembly with masking tape after assembly to prevent introduction of solvents , contaminates, or dust in the unit.
- (3) Use standard industry practices and information contained in SOPM 20-44-02 to store the transmission assembly.

**27-55-70**

ASSEMBLY

Page 713

Mar 01/2006

COMPONENT MAINTENANCE MANUAL

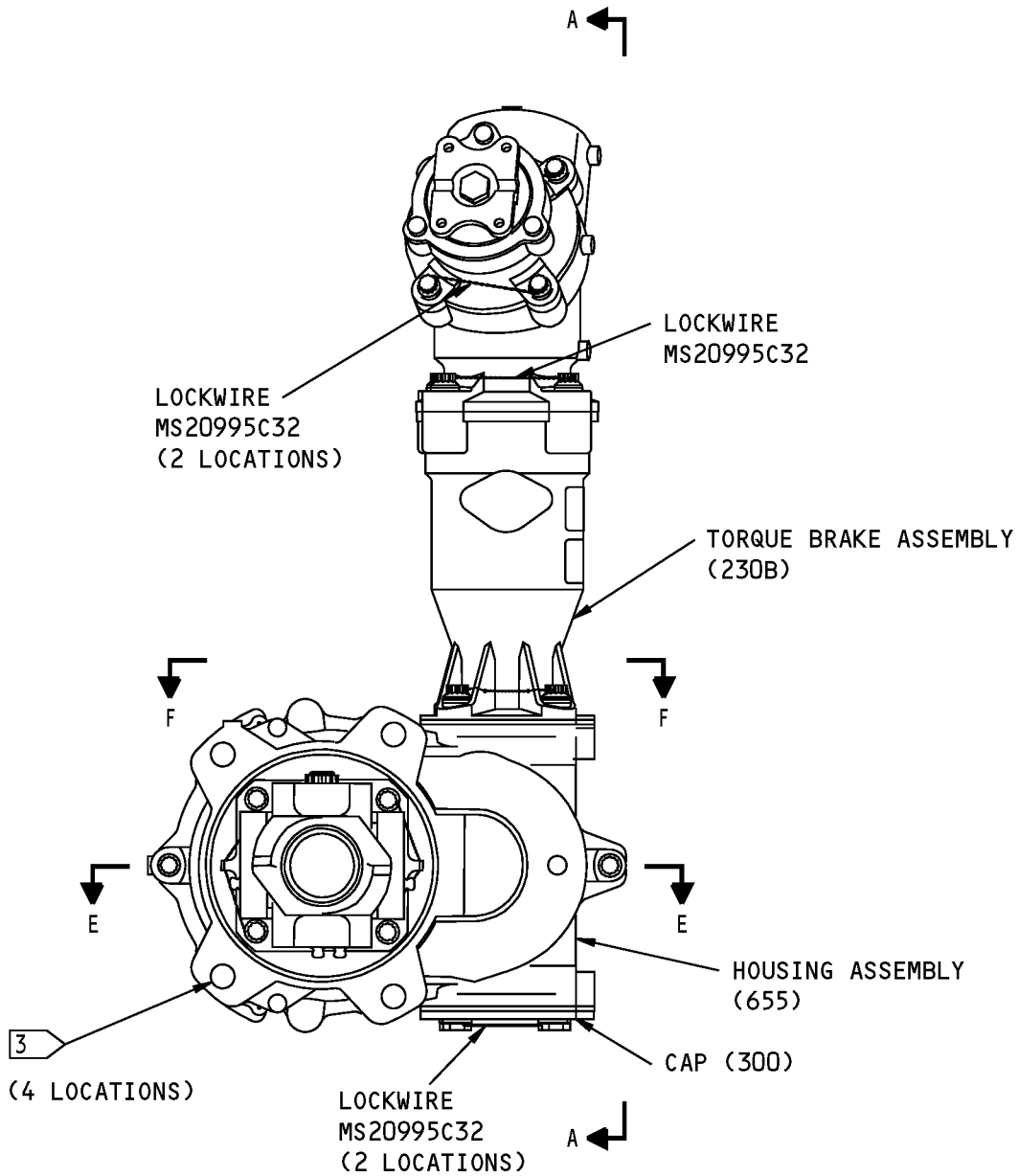

TRANSMISSION ASSEMBLY NO. 4  
256A3410-5 SHOWN  
256A3410-3,-7 SIMILAR

Assembly Details  
Figure 701 (Sheet 1 of 14)

**27-55-70**

ASSEMBLY  
Page 714  
Mar 01/2006

COMPONENT MAINTENANCE MANUAL

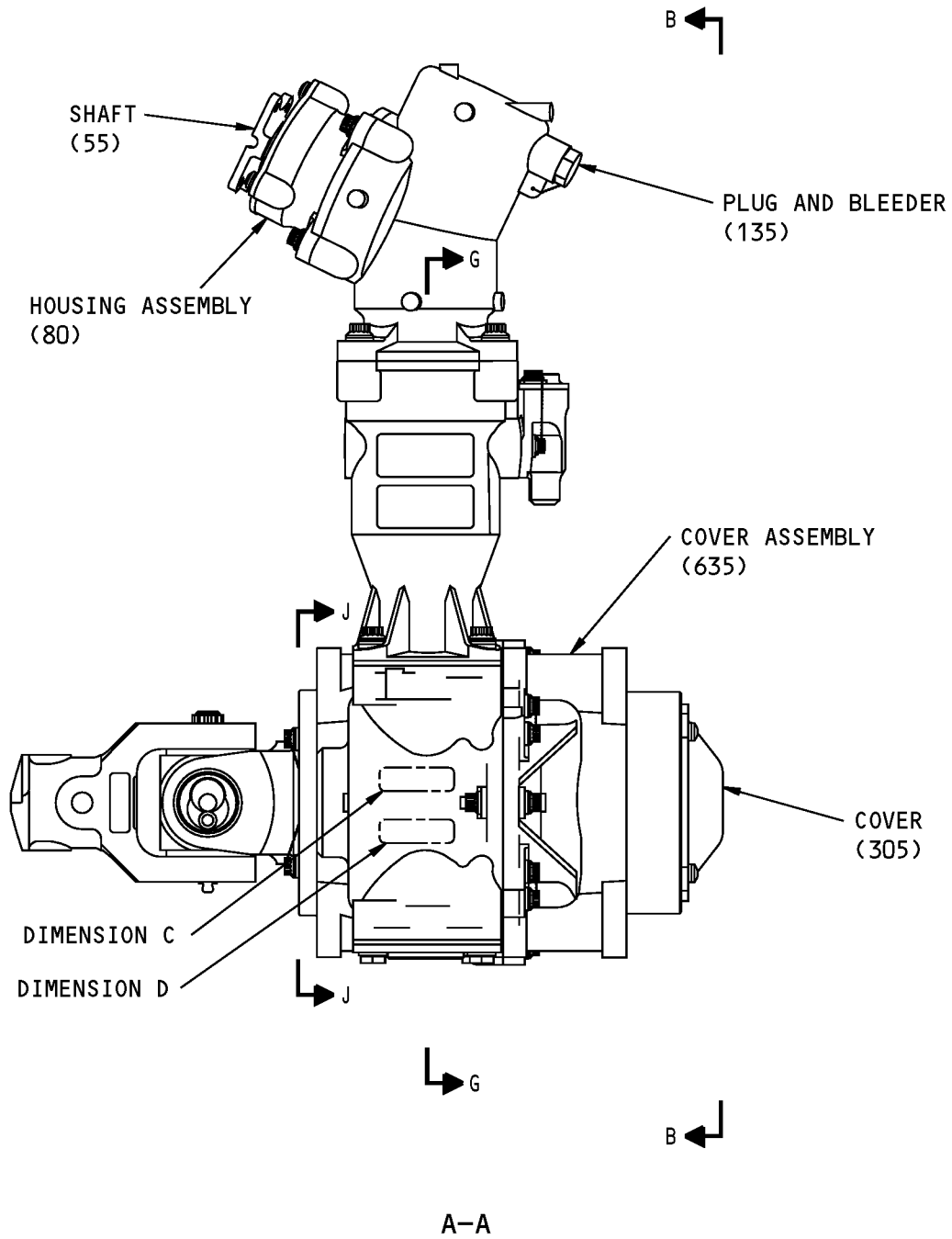

Assembly Details  
Figure 701 (Sheet 2 of 14)

**27-55-70**

ASSEMBLY

Page 715

Mar 01/2006

COMPONENT MAINTENANCE MANUAL

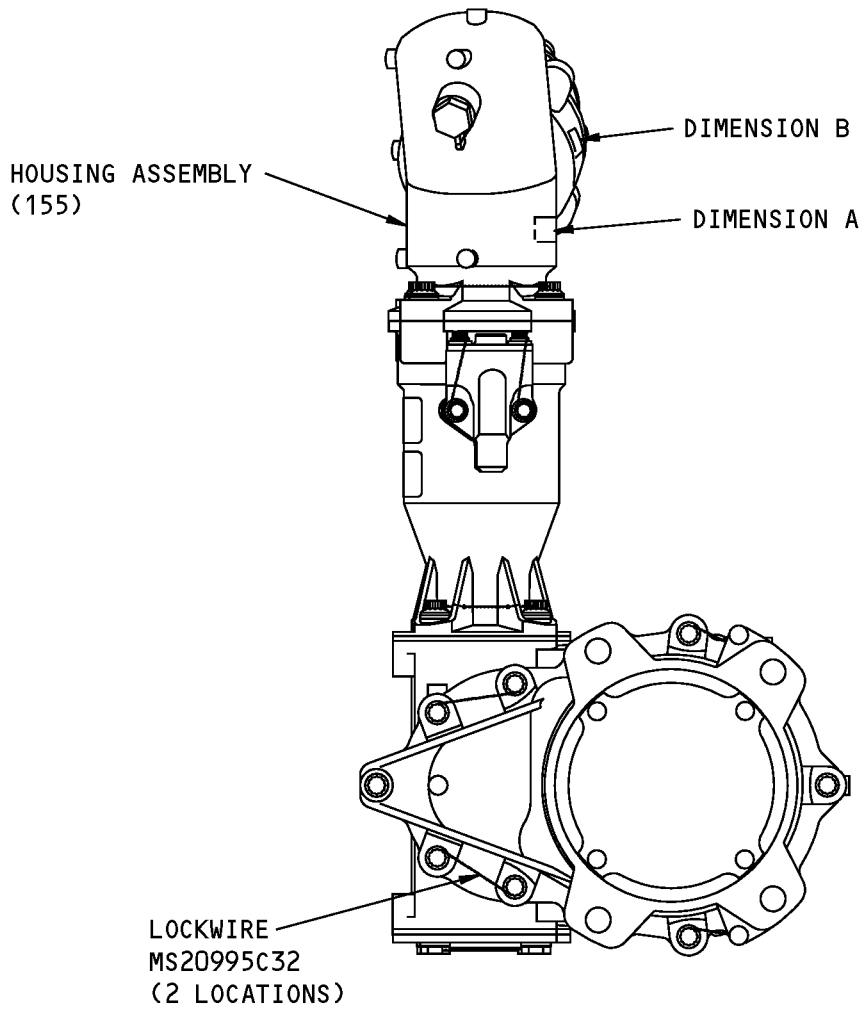

B-B

Assembly Details  
Figure 701 (Sheet 3 of 14)

**27-55-70**

ASSEMBLY

Page 716

Mar 01/2006



COMPONENT MAINTENANCE MANUAL

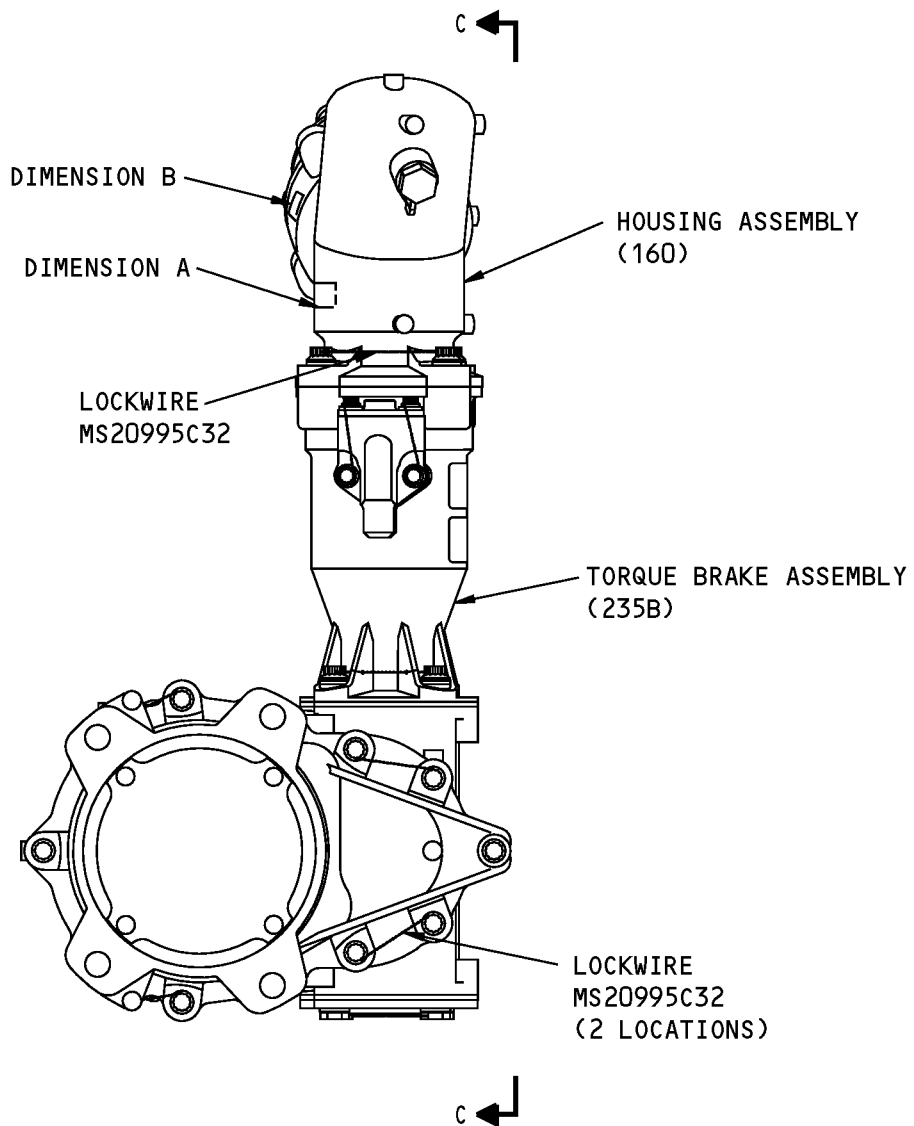

TRANSMISSION ASSEMBLY NO. 5  
256A3410-6 SHOWN  
256A3410-4,-8 SIMILAR

Assembly Details  
Figure 701 (Sheet 4 of 14)

**27-55-70**

ASSEMBLY  
Page 717  
Mar 01/2006

COMPONENT MAINTENANCE MANUAL

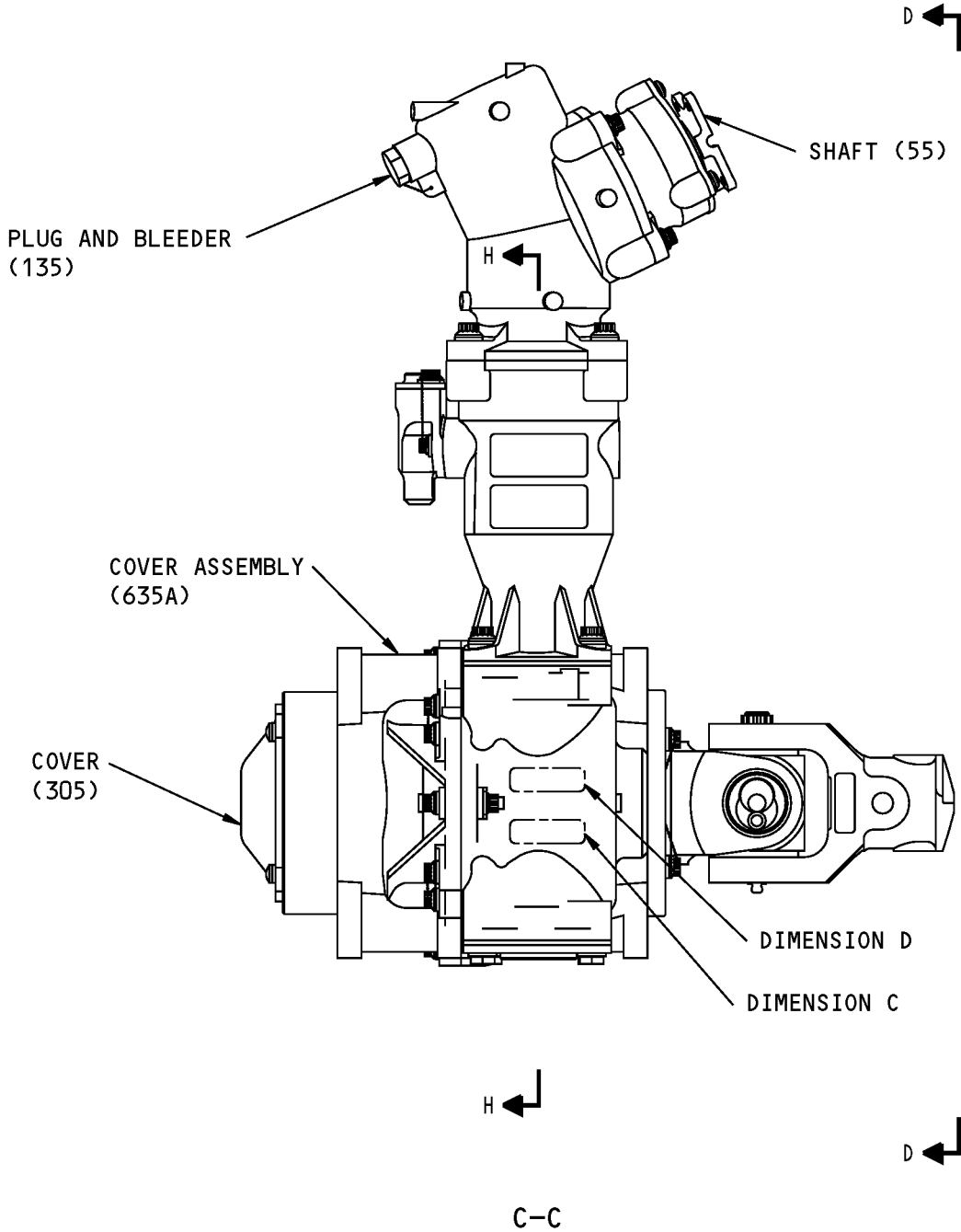

Assembly Details  
Figure 701 (Sheet 5 of 14)

**27-55-70**

ASSEMBLY

Page 718

Mar 01/2006



COMPONENT MAINTENANCE MANUAL

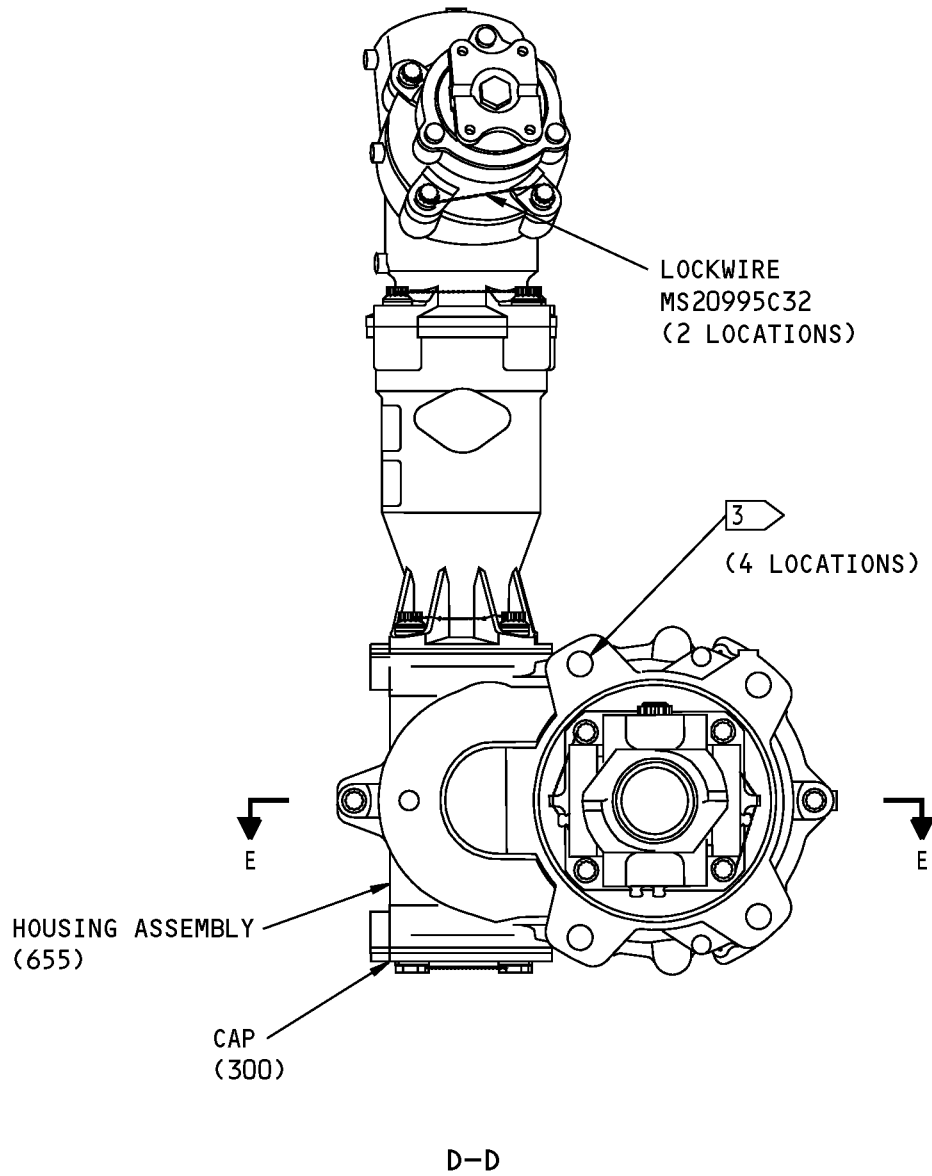

Assembly Details  
Figure 701 (Sheet 6 of 14)

**27-55-70**

ASSEMBLY

Page 719

Mar 01/2006

COMPONENT MAINTENANCE MANUAL

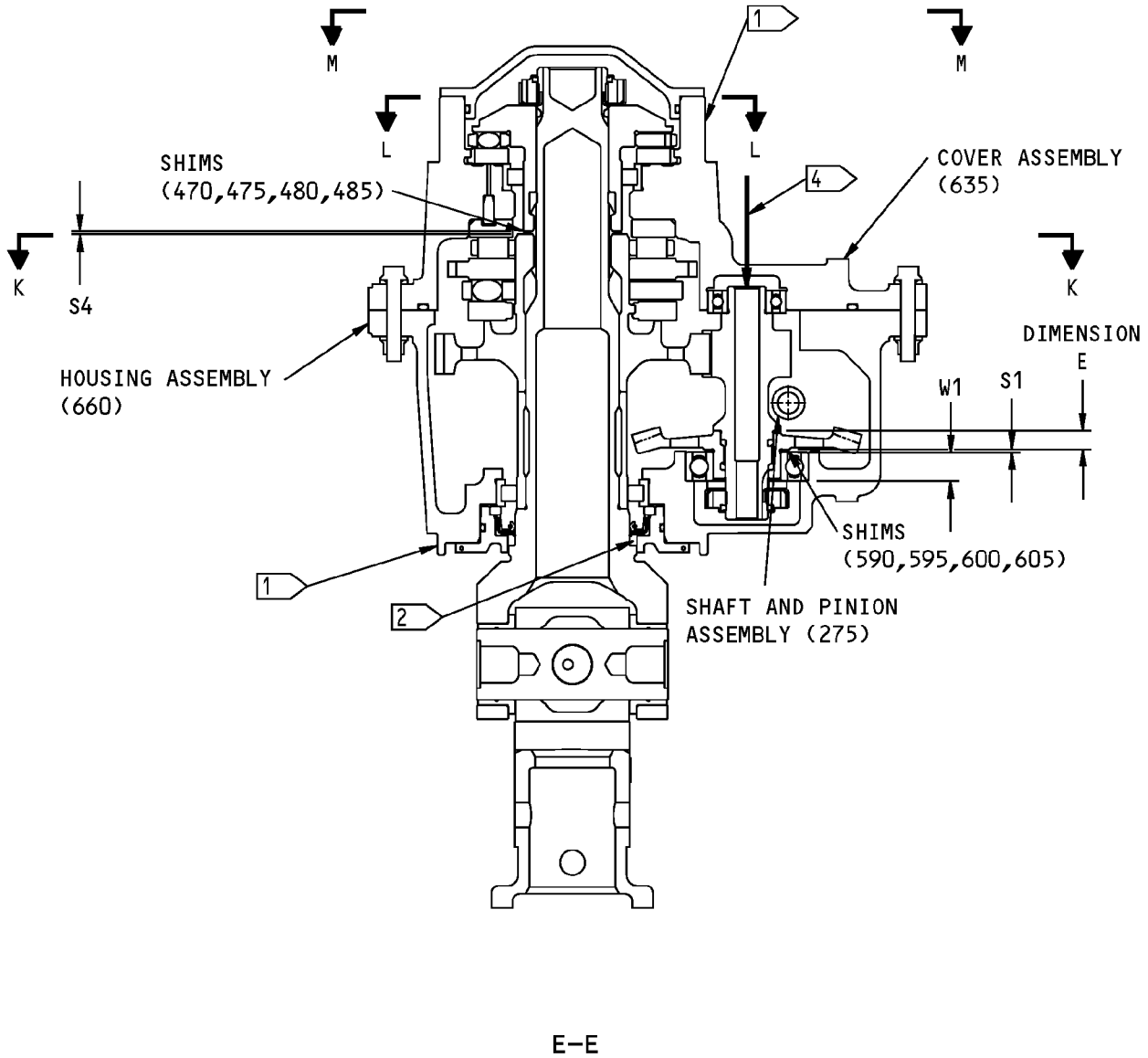

Assembly Details  
Figure 701 (Sheet 7 of 14)

**27-55-70**

ASSEMBLY

Page 720

Mar 01/2006

COMPONENT MAINTENANCE MANUAL

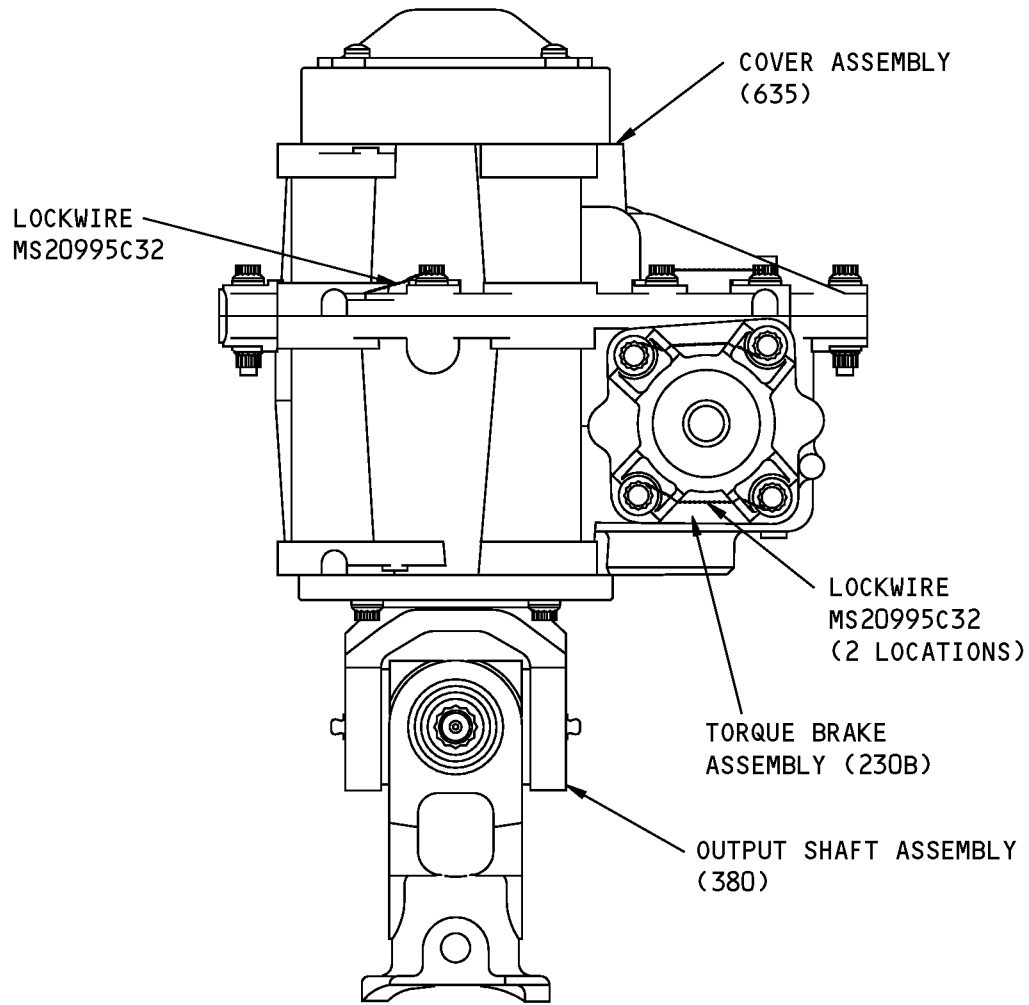

F-F

Assembly Details  
Figure 701 (Sheet 8 of 14)

**27-55-70**

ASSEMBLY

Page 721

Mar 01/2006

COMPONENT MAINTENANCE MANUAL

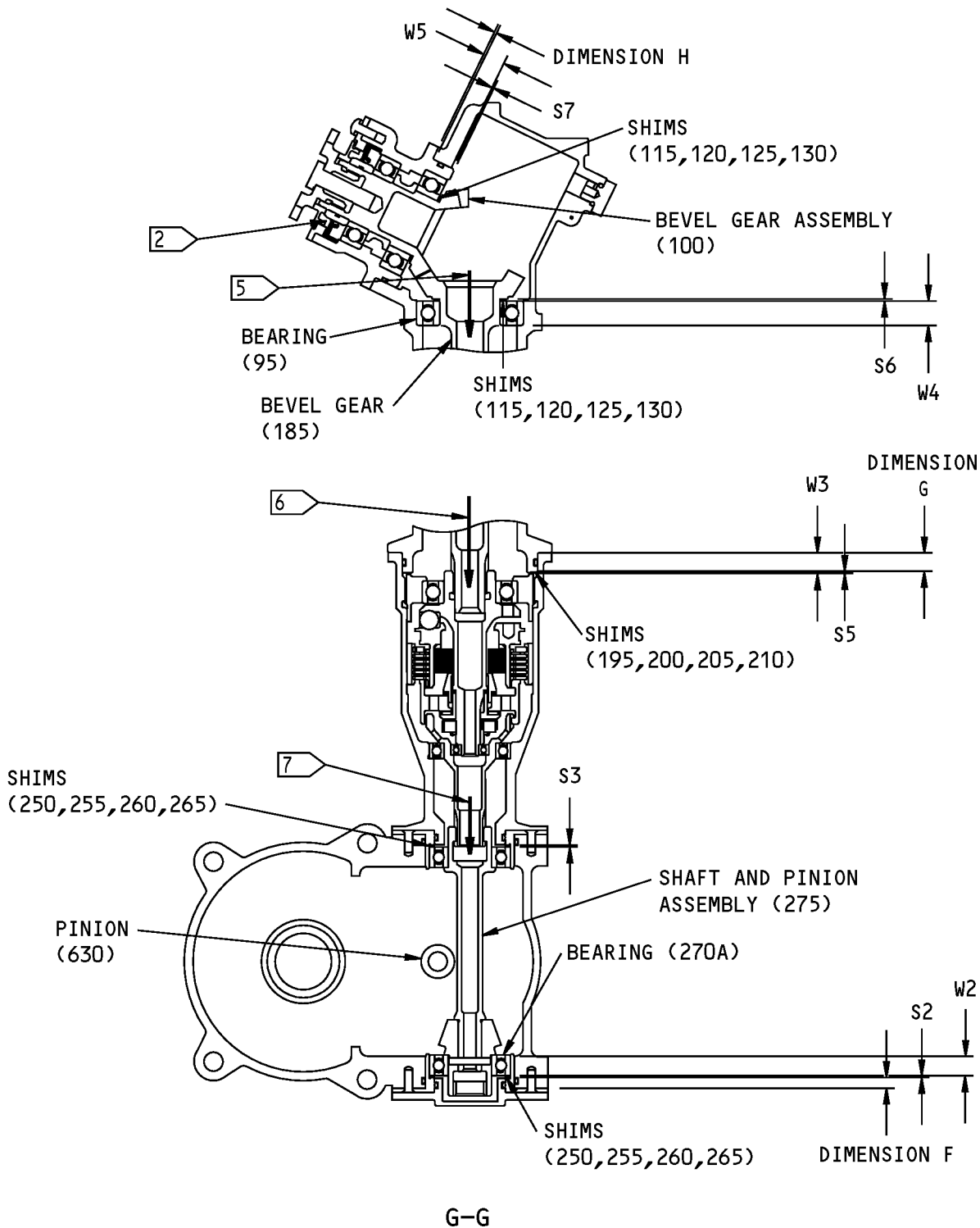

Assembly Details  
Figure 701 (Sheet 9 of 14)

**27-55-70**

ASSEMBLY

Page 722

Mar 01/2006

COMPONENT MAINTENANCE MANUAL

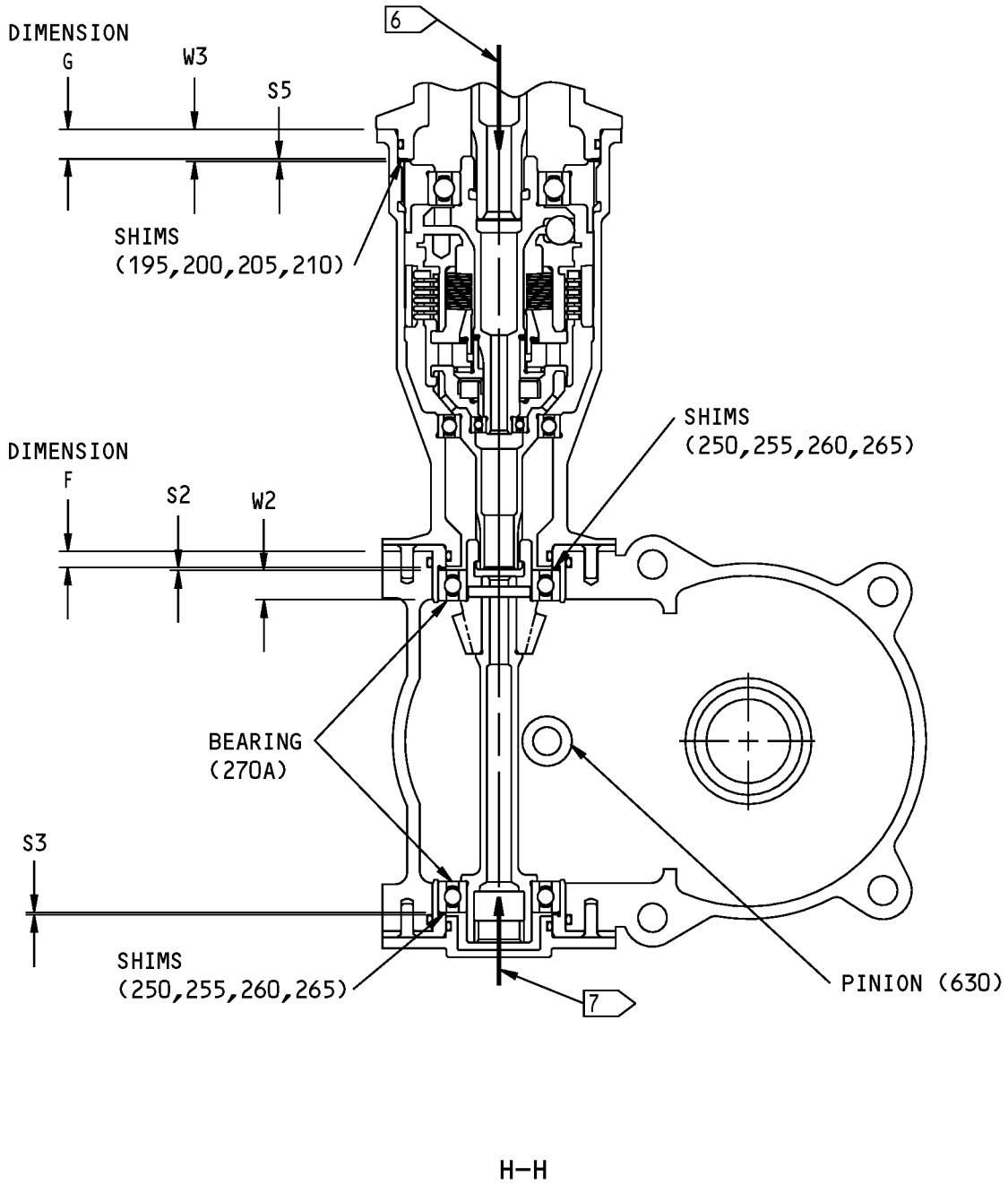

Assembly Details  
Figure 701 (Sheet 10 of 14)

**27-55-70**

ASSEMBLY

Page 723

Mar 01/2006

### COMPONENT MAINTENANCE MANUAL

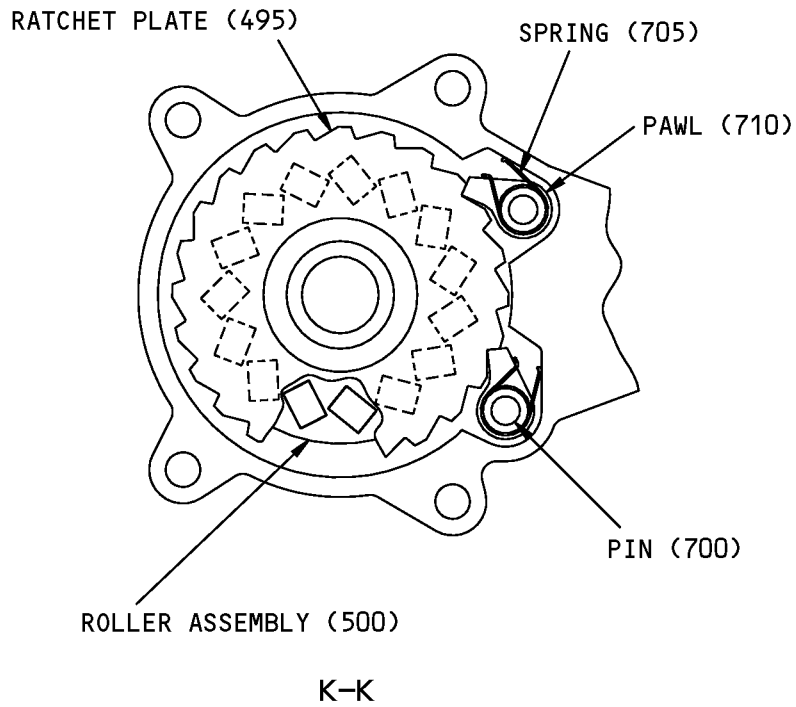
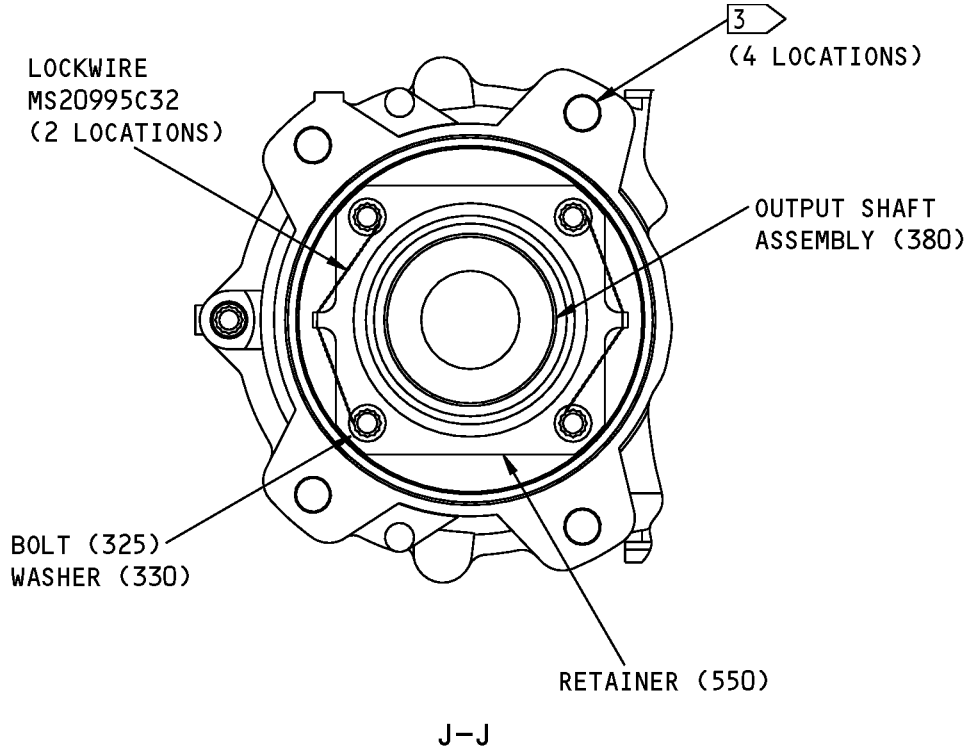

Assembly Details  
Figure 701 (Sheet 11 of 14)

# 27-55-70

ASSEMBLY  
Page 724  
Mar 01/2006

### COMPONENT MAINTENANCE MANUAL

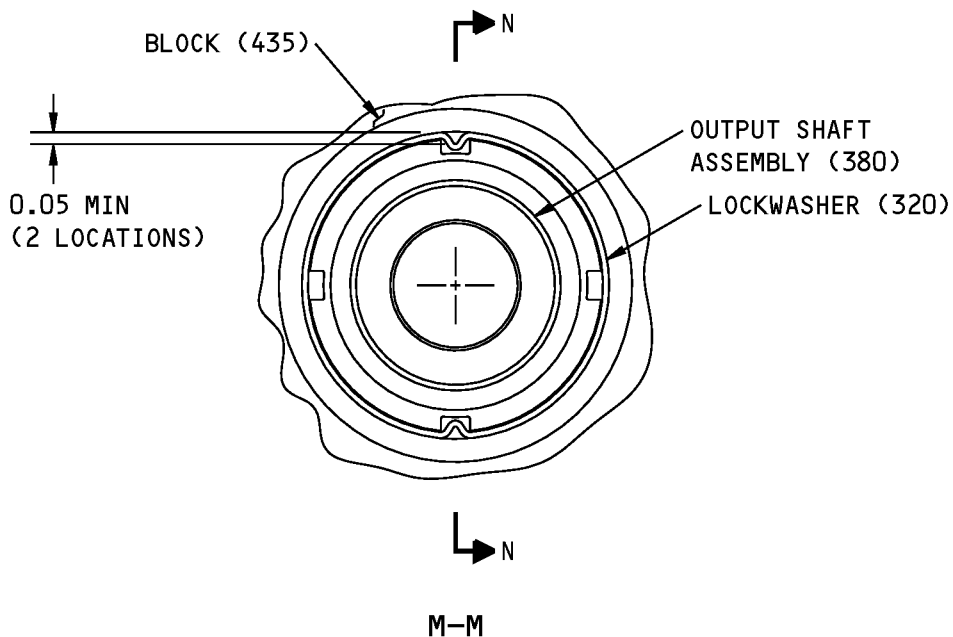
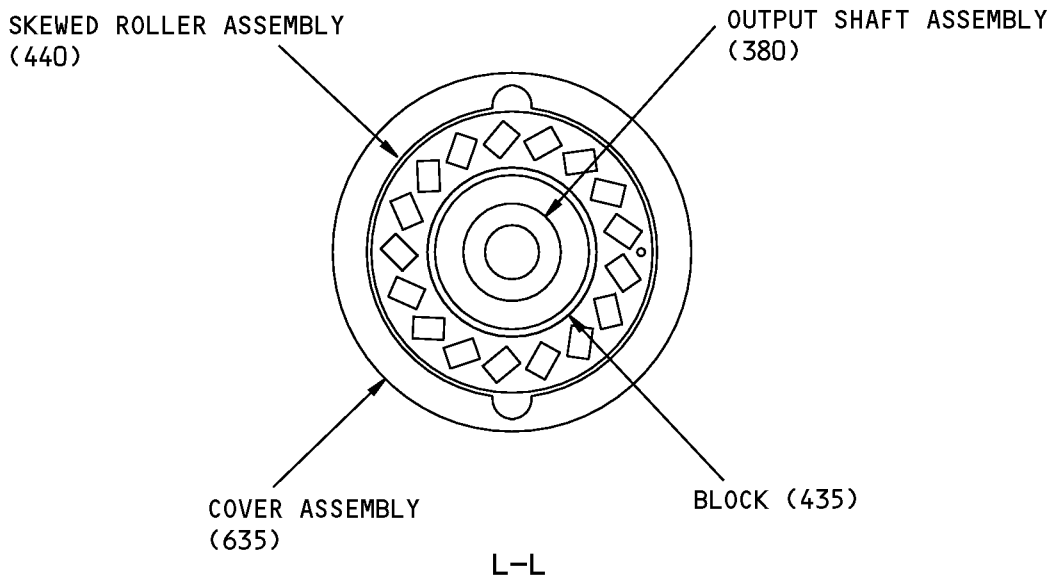

Assembly Details  
Figure 701 (Sheet 12 of 14)

# 27-55-70

ASSEMBLY  
Page 725  
Mar 01/2006



## COMPONENT MAINTENANCE MANUAL

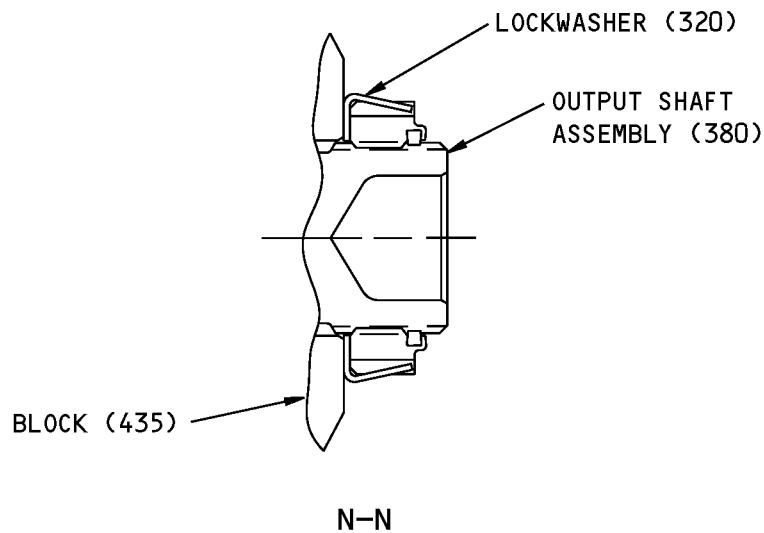

- 1 OMIT PRIMER FROM THIS SURFACE
- 2 FILL CAVITY WITH BMS 3-33 SEALANT
- 3 OMIT PRIMER FROM HOLE THROUGH HOUSING ASSEMBLY (655) AND COVER ASSEMBLY (635)
- 4 DIRECTION OF AXIAL LOAD APPLIED TO PINION (630) FOR HYPOID/PINION BACKLASH TEST
- 5 DIRECTION OF AXIAL LOAD APPLIED TO BEVEL GEAR (185) FOR BEVEL GEAR BACKLASH TEST

- 6 DIRECTION OF LOAD APPLIED TO 256A3168 STATOR HOUSING TO DETERMINE DIMENSION W3
- 7 DIRECTION OF AXIAL LOAD APPLIED TO SHAFT AND PINION ASSEMBLY (275) FOR HYPOID/PINION BACKLASH TEST

Assembly Details  
Figure 701 (Sheet 13 of 14)

# 27-55-70

ASSEMBLY  
Page 726  
Mar 01/2006





## COMPONENT MAINTENANCE MANUAL

### SHIM THICKNESS CALCULATION

SHIM THICKNESS  $S1^* = C - W1 - 0.491 - E$

SHIM THICKNESS  $S2^* = D - F - W2 - 2.135$

SHIM THICKNESS  $S3 =$  AS REQUIRED TO OBTAIN 0.003-0.005 AXIAL BACKLASH OF SHAFT (275) WITH A 5-15 LB AXIAL LOAD.

SHIM THICKNESS  $S4 =$  AS REQUIRED TO OBTAIN 0.005-0.012 AXIAL BACKLASH OF SHAFT ASSEMBLY (380) WITH A 40-50 LB AXIAL LOAD.

SHIM THICKNESS  $S5^* = W3 - G - 0.005$

SHIM THICKNESS  $S6^* = A - W4 - 1.110$

SHIM THICKNESS  $S7^* = B + H - W5 - 1.110$

WHERE:

- A = DIMENSION A ENGRAVED ON THE HOUSING ASSEMBLY (155)
- B = DIMENSION B ENGRAVED ON THE HOUSING ASSEMBLY (155)
- C\*\* = DIMENSION C MARKED ON THE HOUSING ASSEMBLY (655)
- D\*\* = DIMENSION D MARKED ON THE HOUSING ASSEMBLY (655)
- E = DIMENSION E IS THE WIDTH OF THE GEAR (585)
- F\*\* = DIMENSION F IS THE DISTANCE FROM FLANGE TO THE SHOULDER ON THE RETAINER (245) TO THE NEAREST 0.001
- G = DIMENSION G IS THE DISTANCE FROM FLANGE TO THE SHOULDER ON THE HOUSING ASSEMBLY (155) TO THE NEAREST 0.001
- H = DIMENSION H IS THE DISTANCE FROM THE HOUSING (90) FLANGE TO THE SHOULDER TO THE NEAREST 0.001 INCH
- W1\*\* = DIMENSION W1 IS THE BEARING (610) WIDTH INNER RACE TO OUTER RACE
- W2\*\* = DIMENSION W2 IS THE BEARING (270A) WIDTH INNER RACE TO OUTER RACE
- W3 = DIMENSION W3 IS THE ACTUAL DISTANCE FROM THE TORQUE BRAKE HOUSING FLANGE TO THE 256A3168 STATOR HOUSING (CMM 27-55-82, ITEM 155) MEASURED TO THE NEAREST 0.001 INCH. THIS DISTANCE IS MEASURED WITH A 25-35 LB LOAD APPLIED TO THE 256A3168 STATOR HOUSING IN THE DIRECTION SHOWN IN FIGURE 701.
- W4 = DIMENSION W4 IS THE BEARING (155) WIDTH INNER RACE TO OUTER RACE
- W5 = DIMENSION W5 IS THE BEARING (115) WIDTH INNER RACE TO OUTER RACE

\* SHIM THICKNESS TO BE WITHIN  $\pm 0.0015$  OF CALCULATED VALUE

\*\* DIMENSIONS MEASURED AT DIFFERENT LOCATIONS FOR 256A3410-1 AND -2 ASSEMBLIES

Assembly Details  
Figure 701 (Sheet 14 of 14)

# 27-55-70

ASSEMBLY

Page 727

Mar 01/2006

COMPONENT MAINTENANCE MANUAL

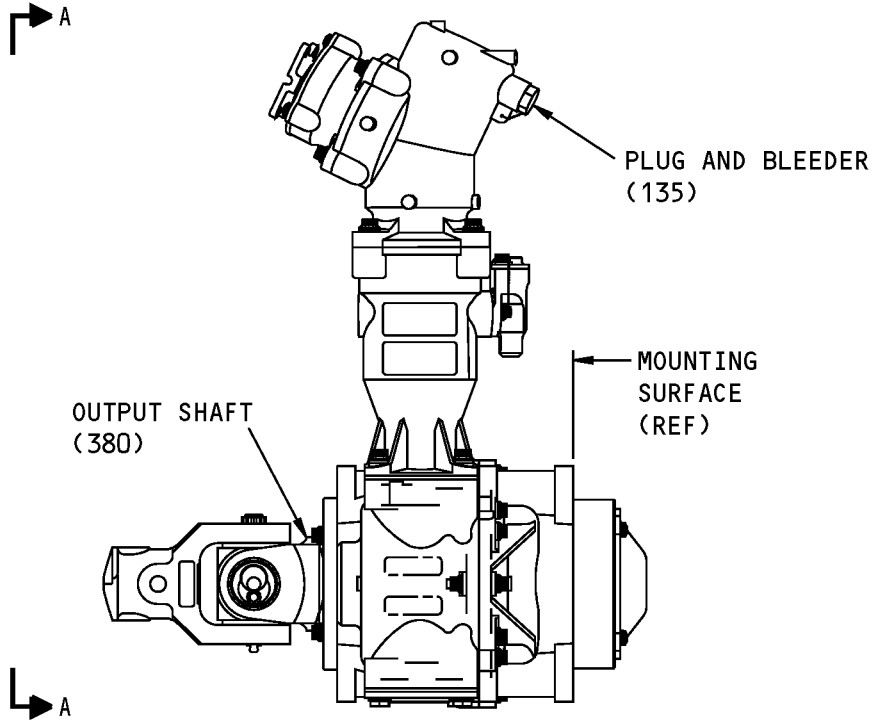

ASSEMBLY 256A3410-5 SHOWN,  
OTHER ASSEMBLIES SIMILAR

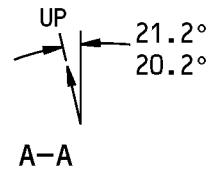
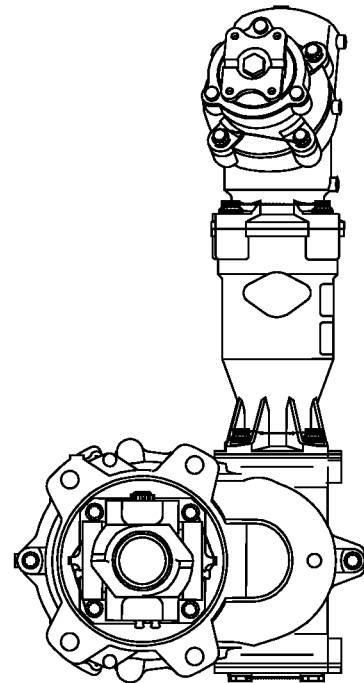

Transmission Oil Fill Procedure  
Figure 702

**27-55-70**

ASSEMBLY  
Page 728  
Mar 01/2006

COMPONENT MAINTENANCE MANUAL

FITS AND CLEARANCES

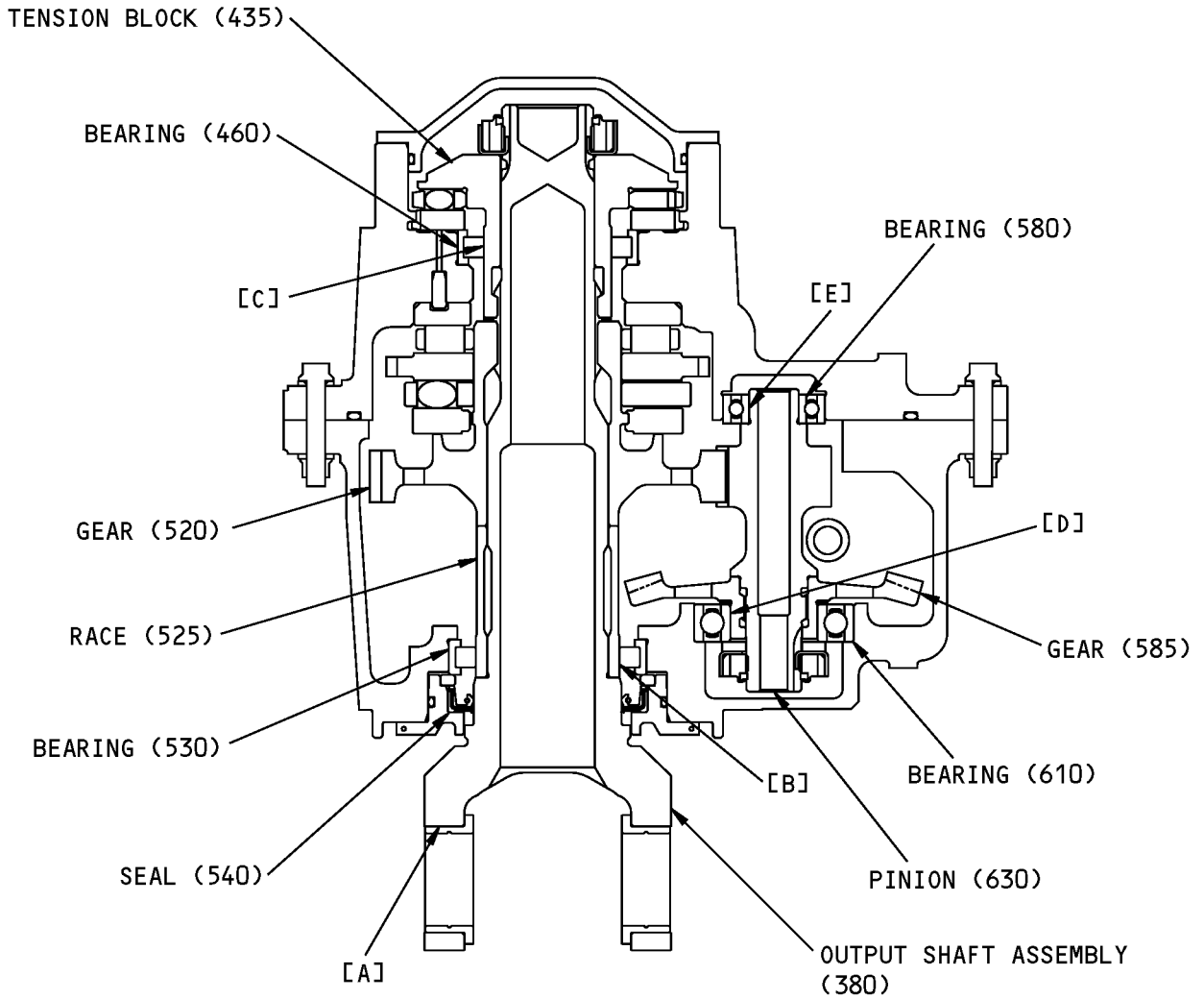

Fits and Clearances  
Figure 801 (Sheet 1 of 4)

COMPONENT MAINTENANCE MANUAL

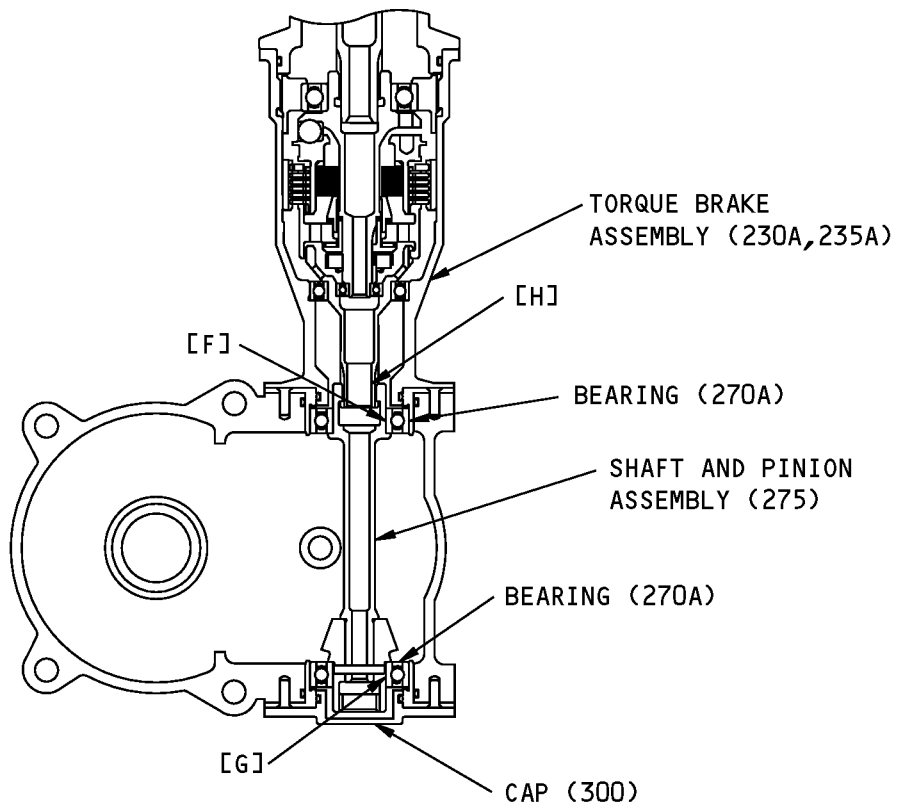
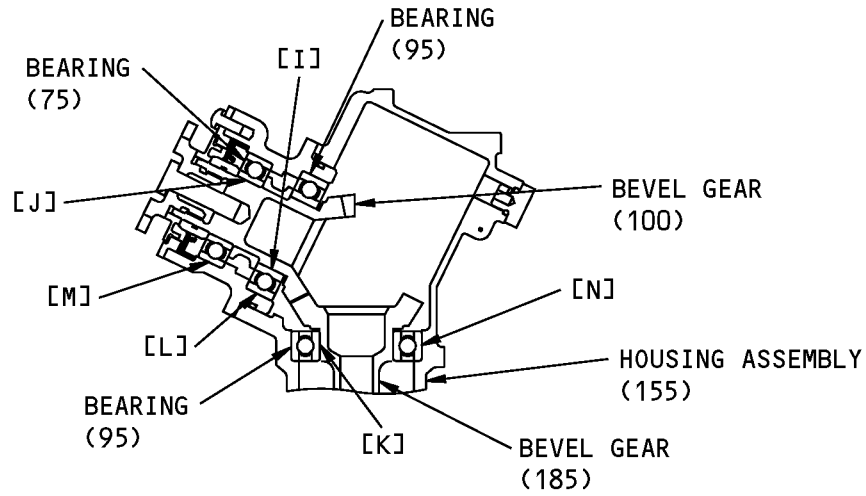

Fits and Clearances  
Figure 801 (Sheet 2 of 4)



## COMPONENT MAINTENANCE MANUAL

REF LETTER	REF IPL	DESIGN DIMENSION*				SERVICE WEAR LIMIT*		
	FIG. 1, MATING ITEM NO.	DIMENSION		ASSEMBLY CLEARANCE		DIMENSION		MAXIMUM CLEARANCE
		MIN	MAX	MIN	MAX	MIN	MAX	
[A]	ID 395	1.4375	1.4383	0.0014	-0.0001			
	OD 390	1.4384	1.4389					
[B]	ID 530	TBD	TBD	TBD	TBD			
	OD 525	1.9481	1.9485					
[C]	ID 460	TBD	TBD	TBD	TBD			
	OD 435	1.7316	1.7320					
[D]	ID 610	1.1807	1.1811	0.0093	0.0011			
	OD 585	1.1800	1.1900					
[E]	ID 580	0.6690	0.6693	0.0005	0.0001			
	OD 630	0.6692	0.6695					
[F]	ID 270A	0.9839	9.9843	0.0000	0.0007			
	OD 290	0.9836	0.9839					
[G]	ID 270A	0.9839	0.9843	0.0000	0.0007			
	OD 285	0.9836	0.9839					
[H]	ID 285		0.5563					
	OD 230A, 235A 	0.7836						
[I]	ID 95	1.3775	1.3780	0.0001	0.0005			
	OD 160	1.3770	1.3776					
[J]	ID 75	1.1807	1.1811	0.0001	0.0008			
	OD 100	1.1803	1.1808					
[K]	ID 95	1.3775	1.3780	0.0010	-0.0001			
	OD 185	1.3781	1.3785					

Fits and Clearances  
Figure 801 (Sheet 3 of 4)







**27-55-70**  
FITS AND CLEARANCES  
Page 803  
Mar 01/2006



## COMPONENT MAINTENANCE MANUAL

REF LETTER	REF IPL	DESIGN DIMENSION*				SERVICE WEAR LIMIT*		
	FIG. 1, MATING ITEM NO.	DIMENSION		ASSEMBLY CLEARANCE 		DIMENSION		MAXIMUM CLEARANCE
		MIN	MAX	MIN	MAX	MIN	MAX	
[L]	ID 90	2.4411	2.4419	-0.0002	0.0015			
	OD 95	2.4404	2.4409					
[M]	ID 90	2.1656	2.1664	-0.0002	0.0015			
	OD 75	2.1649	2.1654					
[N]	ID 155	2.4411	2.4419	-0.0002	0.0015			
	OD 95	2.4404	2.4409					

\* ALL DIMENSIONS ARE IN INCHES

-  NEGATIVE NUMBERS SHOW INTERFERENCE FIT
-  OUTPUT SHAFT OF TORQUE BRAKE ASSEMBLY
-  MEASUREMENT BETWEEN TWO 0.0720 DIA PINS
-  MEASUREMENT OVER TWO 0.0800 DIA PINS
-  DELETED
-  DELETED

Fits and Clearances  
Figure 801 (Sheet 4 of 4)

**27-55-70**  
FITS AND CLEARANCES  
Page 804  
Mar 01/2006



## COMPONENT MAINTENANCE MANUAL

REF IPL		NAME	TORQUE*	
FIG. NO.	ITEM NO.		POUND-INCHES	POUND-FEET
1	10	Bolt	220-270	
1	135	Plug and Bleeder	110-130	
1	335	Nut	440-550	
1	315	Nut	1600-1900	
1	625, 625A	Nut	310-370	
1	625B	Nut	800-950	

\* REFER TO SOPM 20-50-01 FOR TORQUE VALUES OF STANDARD FASTENERS.

Torque Table  
Figure 802



## COMPONENT MAINTENANCE MANUAL

### SPECIAL TOOLS, FIXTURES, AND EQUIPMENT

#### 1. General

A. This section lists the special tools, fixtures, and equipment necessary for maintenance.

**NOTE:** Equivalent substitutes may be used.

#### Special Tools

Reference	Description	Part Number	Supplier
SPL-4720	Test Equipment - Leakage Test	J27054-1	81205
SPL-5385	Seal Installation Equipment, TE Flap Drive	C27043-16	81205
SPL-5391	TE Flap Transmission, AFT U-Joint and BallScrew Test Equipment	C27072-92	81205
		C27072-93	81205
SPL-5447	Bearing Width Measurement Equipment	J27057-22	81205

#### Tool Supplier Information

CAGE Code	Supplier Name	Supplier Address
81205	THE BOEING COMPANY	17930 INTERNATIONAL BLVD. SOUTH SEATAC, WA 98188-4321 Telephone: 206-662-6650 Facsimile: 206-662-7145

# 27-55-70

SPECIAL TOOLS, FIXTURES, AND EQUIPMENT

Page 901

Mar 01/2009





## COMPONENT MAINTENANCE MANUAL

### ILLUSTRATED PARTS LIST

#### 1. Introduction

- A. The Illustrated Parts List (IPL) contains an illustration and a list of component parts you can repair or replace. The Illustrated Parts Catalog (IPC) shows how to use the Boeing part number system.
- B. This shows how parts are related: The relation of each item to its next higher assembly (NHA) is shown in the NOMENCLATURE column. Use the indenture system that follows:

1	2	3	4	5	6	7
.	Assembly					
.	Attaching parts for assembly					
.	.	Detail parts for assembly				
.	.	Subassembly				
.	.	Attaching parts for subassembly				
.	.	.	Detail parts for subassembly			
.	.	.	Sub-subassembly			
.	.	.	Attaching parts for subassembly			
.	.	.	.	Details parts for sub-subassembly		
						Detail Installation Parts (Included only if installation parts may be sent to the shop as part of assembly)

- C. Each top assembly is given one use code letter (A, B, C, etc.) in the USAGE CODE column. All subsequent component parts in the list can have one or more of the use code letters to show effectivity to top assemblies. A component part without a use code applies to all top assemblies.
- D. An alphabetical letter is added after the item number for optional parts, parts changed by a Service Bulletin, configuration differences (except left-handed and right-handed parts), last engineering releases, and parts added between item numbers in a sequence. The alphabetical letter will not be shown on the illustration for equivalent parts of the same part number.
- E. Color-coded parts are identified with a single digit alpha following the dash number or with "SP" suffix. If the "SP" suffix is used, it represents consolidation of all color codes applicable for a given usage which are not separately listed. Orders for color-coded parts should include the registry number of the airplane for which the parts are ordered.
- F. If a part number is 15 characters long but will not fit in the part number column, the part number will be displayed with a "~" at the end of the line and will be continued on the next line. The "~" denotes that the part number continues on the next line.
- G. Parts changed by a Service Bulletin are shown by PRE SB XXXX and POST SB XXXX added to the NOMENCLATURE column.
- (1) When a new top assembly is added by a Service Bulletin, PRE SB XXXX and POST SB XXXX will be added at the top assembly level only. The configuration differences at the detail part level are shown by use code letters.
- (2) When the top assembly part number is not changed by the Service Bulletin, PRE SB XXXX and POST SB XXXX will be added at the detail level.
- H. Interchangeable Parts

# 27-55-70

ILLUSTRATED PARTS LIST

Page 1001

Nov 01/2008



## COMPONENT MAINTENANCE MANUAL

Optional (OPT)	The part is optional to and interchangeable with other parts that have the same item number.
Replaces, Replaced by and not interchangeable with (REPLACES, REPLACED BY AND NOT INTCHG/W)	The part replaces and is not interchangeable with the initial part.
Replaces, Replaced by (REPLACES, REPLACED BY)	The part replaces and is interchangeable with, or is an alternative to, the initial part.

### VENDOR CODES

<b>Code</b>	<b>Name</b>
0FKM1	ALEMITE CORP 167 ROWLAND DR JOHNSON CITY, TENNESSEE 37601
15653	ALCOA GLOBAL FASTENERS INC DIV KAYNAR PRODUCTS 800 S STATE COLLEGE BLVD FULLERTON, CALIFORNIA 92831-3001 FORMERLY VK6405 MICRODOT AEROSP LTD; FORMERLY KAYNAR TECH FORMERLY FAIRCHILD FASTENERS KAYNAR DIV
21335	TIMKEN US CORPORATION DIV FAFNIR 336 MECHANIC STREET LEBANON, NH 03766-0267 FORMERLY FAFNIR BRG AND TEXTRON INC FAFNIR DIV IN NEW BRITAIN, CONNECTICUT ; FORMERLY TORRINGTON CO THE SPECIAL PRODUCTS DIV SUB OF THE INGERSOLL-RAND CO V8D210 FORMERLY TORRINGTON CO FAFNIR BEARING DIV IN TORRINGTON, CT
56878	SPS TECHNOLOGIES INC AEROSPACE AND INDUSTRIAL PRODUCTS DIV 301 HIGHLAND AVE JENKINTOWN, PENNSYLVANIA 19046 FORMERLY STANDARD PRESSED STEEL FORMERLY IN SALT LAKE, UTAH
60380	TORRINGTON CO BEARINGS DIV SUBSIDIARY OF INGERSOLL-RAND CORP 59 FIELD STREET PO BOX 1008 TORRINGTON, CONNECTICUT 06790-1008 FORMERLY TORRINGTON BEARING COMPANY

# 27-55-70

ILLUSTRATED PARTS LIST

Page 1002

Nov 01/2006



## COMPONENT MAINTENANCE MANUAL

Code	Name
72962	HARVARD INDUSTRIES INC 3 WERNER WAY SUITE 210 LEBANON, NEW JERSEY 08833 FORMERLY ESNA V7A079 FORMERLY ELASTIC STOP NUT IN UNION, NJ
78118	SPLIT BALL BEARING DIV OF MPB CORP HIGHWAY 4 LEBANON, NEW HAMPSHIRE 03766-7301
80648	Replaced: [V80648] TORRINGTON CO SEE V80657 Replaced: [V80657] TORRINGTON CO THE BEARINGS DIV SEE V60380 by Code: Name and Address below 60380: TORRINGTON CO BEARINGS DIV SUBSIDIARY OF INGERSOLL- RAND CORP 59 FIELD STREET PO BOX 1008 TORRINGTON, CONNECTICUT 06790-1008 FORMERLY TORRINGTON BEARING COMPANY
83086	NEW HAMPSHIRE BALL BEARING, INC HITECH DIVISION 172 JAFFREY ROAD PETERBOROUGH, NEW HAMPSHIRE 03458
91251	FREUDENBERG-NOK GENERAL PARTNERSHIP PLEASANT STREET PO BOX B BRISTOL, NEW HAMPSHIRE 03222-0501
92215	FAIRCHILD IND INC FAIRCHILD AEROSPACE FASTENER DIV 3010 W LOMITA BLVD TORRANCE, CALIFORNIA 90505-5102 FORMERLY VOI-SHAN IN CULVER CITY, CALIF
97393	SHUR-LOK CORPORATION 2541 WHITE ROAD PO BOX 19584 IRVINE, CALIFORNIA 92623-9584 FORMERLY SHUR LOK CORP VB0060 FORMERLY IN SANTA ANA, CALIFORNIA 92714

# 27-55-70

ILLUSTRATED PARTS LIST

Page 1003

Jul 01/2006

**COMPONENT MAINTENANCE MANUAL**

<b>Code</b>	<b>Name</b>
97928	Replaced: [V97928] SEE V17446 HUCK INTL by Code: Name and Address below 17446: HUCK INTL INC AEROSPACE FASTENER DIV 900 WATSON CENTER ROAD CARSON, CALIFORNIA 90745-4201 FORMERLY V32134 REXNORD INC; FORMERLY V97928 HUCK INTL
U1068	DOWTY SEALS LTD ASHCHURCH, TEWKESBURY GLOS GL20 8JS ENGLAND

**27-55-70**

ILLUSTRATED PARTS LIST

Page 1004

Jul 01/2006



## COMPONENT MAINTENANCE MANUAL

### NUMERICAL INDEX

PART NUMBER	AIRLINE PART NUMBER	FIGURE	ITEM	UNITS PER ASSEMBLY
1002423615800		1	540	1
		1	540A	1
1002423621400		1	60	1
		1	60A	1
102LH9074-12		1	625B	1
1728B		1	400	4
251N4103-1		1	350	1
251N4105-1		1	365	1
		1	390	1
251N4117-1		1	710	2
251N4117-3		1	710A	2
251N4119-1		1	705	2
251N4120-1		1	495	1
251N4135-1		1	340	1
251N4146-1		1	715	4
251N4147-1		1	500	1
251N4149-1		1	375	1
251N4150-1		1	345	1
251N4151-1		1	510	1
256A3133-1		1	550	1
256A3133-2		1	550A	1
256A3134-1		1	245	2
256A3135-1		1	300	1
256A3136-1		1	380	1
		1	380A	1
256A3136-2		1	395	1
256A3136-4		1	380B	1
256A3136-5		1	395A	1
256A3137-1		1	520	1
256A3138-1		1	630	1
256A3138-2		1	630A	1
256A3139-1		1	585	1
256A3141-1		1	285	1
256A3142-1		1	290	1

# 27-55-70

ILLUSTRATED PARTS LIST

Page 1005

Mar 01/2006



## COMPONENT MAINTENANCE MANUAL

PART NUMBER	AIRLINE PART NUMBER	FIGURE	ITEM	UNITS PER ASSEMBLY
256A3143-1		1	275	1
256A3144-1		1	525	1
256A3145-1		1	515	1
256A3147-1		1	700	2
256A3148-1		1	470	AR
256A3148-10		1	255	AR
256A3148-11		1	260	AR
256A3148-12		1	265	AR
256A3148-13		1	195	AR
256A3148-14		1	200	AR
256A3148-15		1	205	AR
256A3148-16		1	210	AR
256A3148-2		1	475	AR
256A3148-25		1	590	AR
256A3148-26		1	595	AR
256A3148-27		1	600	AR
256A3148-28		1	605	AR
256A3148-29		1	115	AR
256A3148-3		1	480	AR
256A3148-30		1	120	AR
256A3148-31		1	125	AR
256A3148-32		1	130	AR
256A3148-4		1	485	AR
256A3148-9		1	250	AR
256A3149-1		1	280	1
256A3150-3		1	230A	1
256A3150-4		1	235A	1
256A3150-5		1	230B	1
256A3150-6		1	235B	1
256A3150-7		1	230C	1
256A3150-8		1	235C	1
256A3171-1		1	305	1
256A3172-1		1	435	1
256A3173-1		1	440	1
256A3173-2		1	450	1

# 27-55-70

ILLUSTRATED PARTS LIST

Page 1006

Mar 01/2006



## COMPONENT MAINTENANCE MANUAL

PART NUMBER	AIRLINE PART NUMBER	FIGURE	ITEM	UNITS PER ASSEMBLY
256A3175-1		1	320	1
256A3176-1		1	465	1
256A3179-1		1	455	1
256A3183-2		1	65	1
		1	65A	1
256A3183-6		1	65B	1
256A3185-4		1	615	1
256A3185-5		1	45	2
256A3187-1		1	655	1
256A3187-2		1	680	1
256A3188-1		1	635	1
256A3188-2		1	650	1
256A3188-3		1	635A	1
256A3188-4		1	650A	1
256A3188-5		1	635B	1
256A3188-6		1	650B	1
256A3188-7		1	635C	1
256A3188-8		1	650C	1
256A3193-1		1	355	1
		1	355A	1
256A3193-2		1	370	1
256A3193-4		1	355B	1
256A3193-5		1	370A	1
256A3195-12		1	690	1
256A3195-13		1	695	1
256A3195-37		1	685B	1
256A3195-38		1	686	1
256A3195-45		1	685C	1
256A3195-46		1	686A	1
256A3195-55		1	685D	1
256A3195-56		1	686B	1
256A3410-3		1	1B	RF
256A3410-4		1	5A	RF
256A3410-5		1	1C	RF
256A3410-6		1	5B	RF

# 27-55-70

ILLUSTRATED PARTS LIST

Page 1007

Mar 01/2006



## COMPONENT MAINTENANCE MANUAL

PART NUMBER	AIRLINE PART NUMBER	FIGURE	ITEM	UNITS PER ASSEMBLY
256A3410-7		1	1D	RF
256A3410-8		1	5C	RF
256A3421-2		1	80	1
256A3421-3		1	90	1
256A3422-1		1	155	1
256A3422-2		1	160	1
256A3422-3		1	175	1
256A3422-4		1	180	1
256A3423-1		1	100	1
256A3423-2		1	110	1
256A3424-1		1	185	1
256A3425-1		1	70	1
256A3426-1		1	55	1
256W3051-12		1	535A	1
256W3052-2		1	620	1
256W3054-1		1	647	1
256W3069-1		1	40A	1
52BA029565		1	445A	17
69233SB8D		1	335	1
69235-1216CD		1	625B	1
700-868-8862-99		1	540	1
		1	540A	1
700-869-2272-99		1	60	1
		1	60A	1
82631-1216		1	625A	1
82631-2012		1	315A	1
AN814-4DL		1	135	1
BACB10BA17C		1	580	1
BACB10BA25C		1	270A	2
BACB10BA30C		1	75	1
		1	610	1
BACB10BA35C		1	95	2
BACB30LE5HK6		1	20	4
		1	220	4
BACB30LE5K6		1	20A	4

# 27-55-70

ILLUSTRATED PARTS LIST

Page 1008

Mar 01/2006





## COMPONENT MAINTENANCE MANUAL

PART NUMBER	AIRLINE PART NUMBER	FIGURE	ITEM	UNITS PER ASSEMBLY
BACB30MR4HK3		1	325	4
BACB30MR4HK4		1	145	4
BACB30MR4HK8		1	425	6
BACB30MR4K16		1	405	2
BACB30MR4K3		1	325A	4
BACB30MR4K4		1	145A	4
BACB30MR4K8		1	425A	6
BACB30NM5HK4		1	242	4
BACB30NM5K4		1	242A	4
BACB30NM6K12		1	10	1
BACB30NT3K2		1	15	3
		1	296	4
BACB30VF3K1		1	240	4
BACN10HY8M		1	335	1
BACN10JC12CD		1	625B	1
BACN10RF12		1	625A	1
BACN10RF12C		1	625	1
BACN10RF20		1	315A	1
BACN10RF20C		1	315	1
BACW10BN4AC		1	150	4
		1	330	4
		1	410	8
BACW10BN4AP		1	415	2
BACW10BP3CD		1	25	3
		1	297	4
BACW10BP5CD		1	30	8
		1	225	4
		1	243	4
BMN4122CPD8-12		1	625B	1
BR9080-12		1	625A	1
BR9080-20		1	315A	1
H51650-12BAC		1	625B	1
HW29872-8		1	335	1
M25988-1-024		1	35	1
M25988-1-110		1	140	1

# 27-55-70

ILLUSTRATED PARTS LIST

Page 1009

Mar 01/2006



## COMPONENT MAINTENANCE MANUAL

PART NUMBER	AIRLINE PART NUMBER	FIGURE	ITEM	UNITS PER ASSEMBLY
M25988-1-127		1	215	2
M25988-1-136		1	295	2
M25988-1-149		1	50	1
M25988-1-150		1	190	1
M25988-1-151		1	545	1
M25988-1-153		1	310	1
M25988-1-259		1	555	1
MS21209F1-15P		1	85	3
		1	645	4
		1	665	4
MS21209F4-15P		1	165	4
		1	670	10
MS21209F5-15P		1	675	8
MS21209F6-10		1	105	1
MS21209F7-10P		1	170	1
NAS1805-4L		1	420	2
NTH3258		1	490	1
QBR62813		1	505	15
RM7X10C1		1	445	17
RMLH9073-8		1	335	1
RUSZ008-174		1	460	1
RUSZ009-119		1	530	1
S256W410-20		1	540	1
		1	540A	1
S256W410-21		1	60	1
		1	60A	1
SL2822-12		1	625A	1
SL2822-12C		1	625	1
SL2822-20		1	315A	1
SL2822-20C		1	315	1
TLN1001W38		1	335	1
		1	335	1
TLN1001WD38		1	335	1
		1	335	1
TPUB1908-10		1	460A	1

# 27-55-70

ILLUSTRATED PARTS LIST

Page 1010

Mar 01/2006

**COMPONENT MAINTENANCE MANUAL**

<b>PART NUMBER</b>	<b>AIRLINE PART NUMBER</b>	<b>FIGURE</b>	<b>ITEM</b>	<b>UNITS PER ASSEMBLY</b>
TPUB1909-8		1	530A	1
TRJD3258		1	465A	1

**27-55-70**

ILLUSTRATED PARTS LIST

Page 1011

Mar 01/2006

COMPONENT MAINTENANCE MANUAL

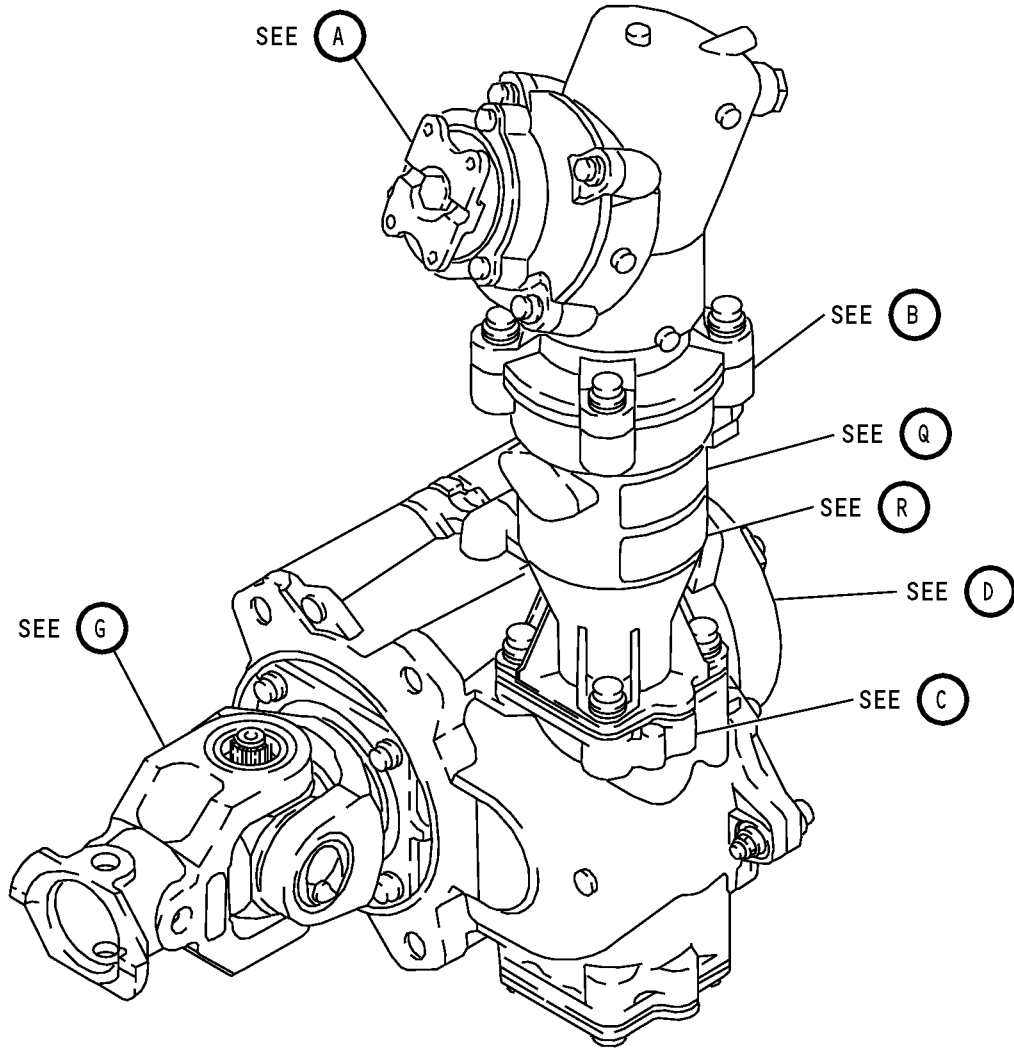

Trailing Edge Flap Transmission Assembly No. 4 and 5  
IPL Figure 1 (Sheet 1 of 12)

**27-55-70**  
ILLUSTRATED PARTS LIST  
Page 1012  
Mar 01/2006

COMPONENT MAINTENANCE MANUAL

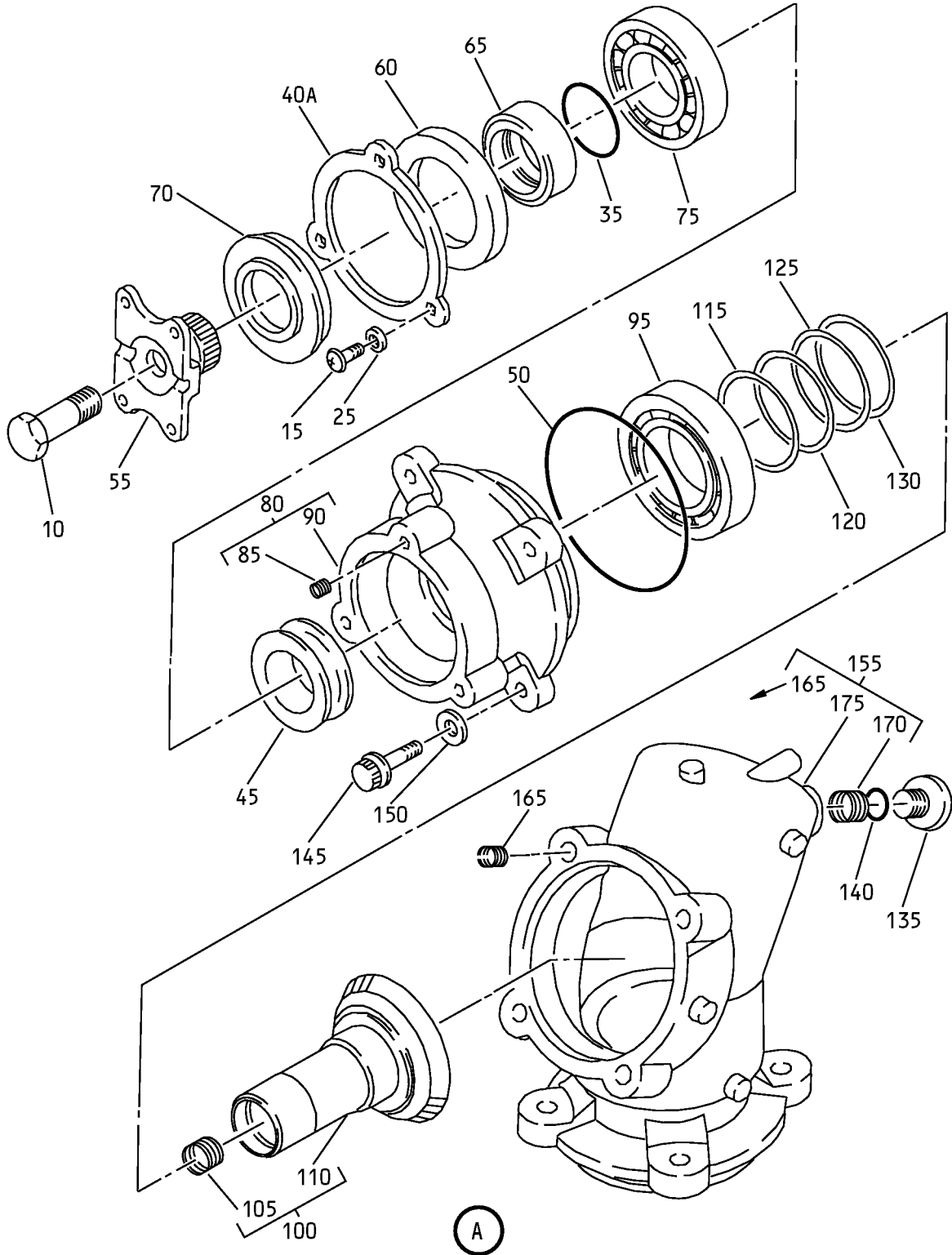

Trailing Edge Flap Transmission Assembly No. 4 and 5  
IPL Figure 1 (Sheet 2 of 12)

**27-55-70**

ILLUSTRATED PARTS LIST

Page 1013

Mar 01/2006

COMPONENT MAINTENANCE MANUAL

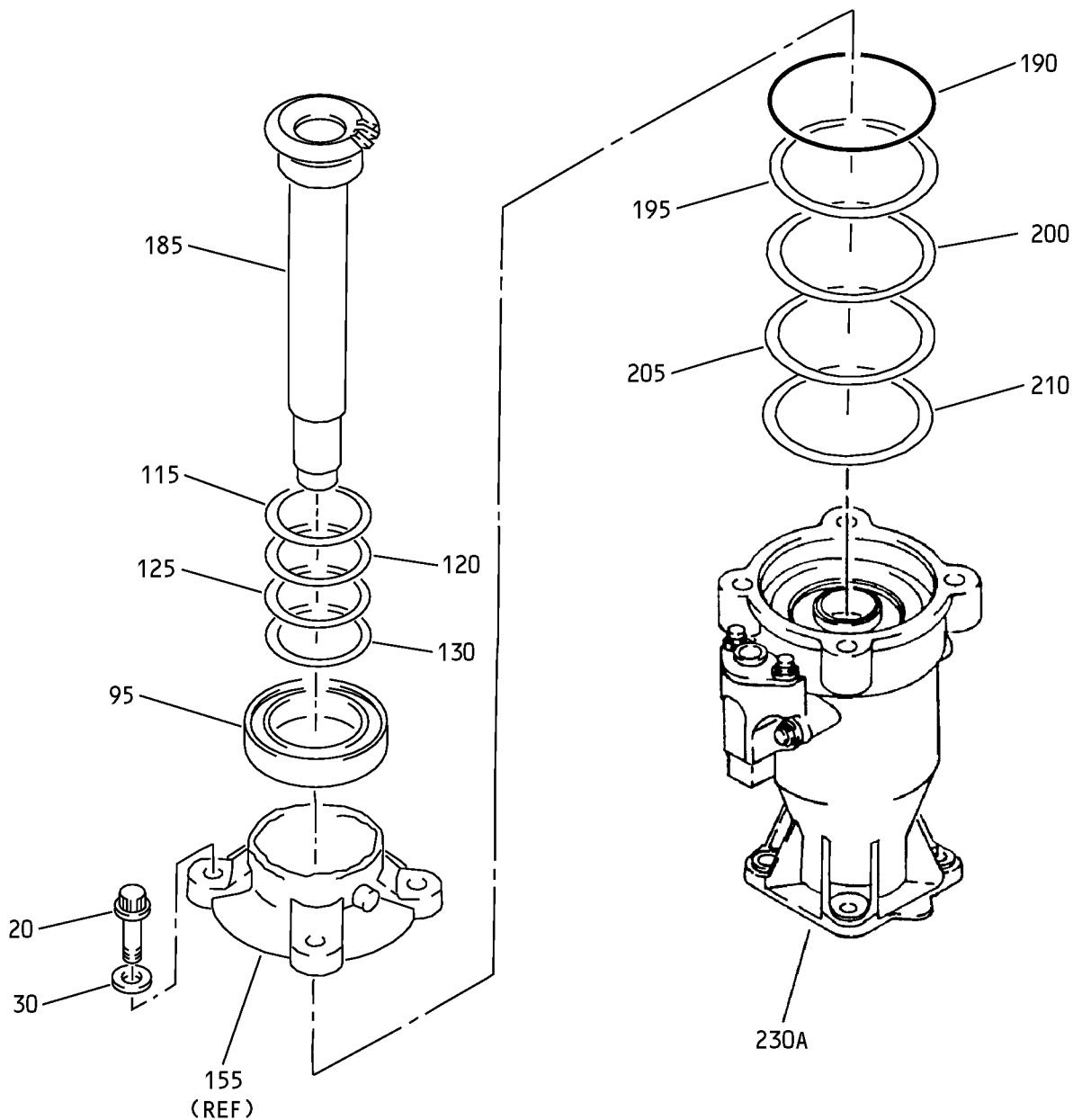

B

Trailing Edge Flap Transmission Assembly No. 4 and 5  
IPL Figure 1 (Sheet 3 of 12)

**27-55-70**

ILLUSTRATED PARTS LIST

Page 1014

Mar 01/2006

COMPONENT MAINTENANCE MANUAL

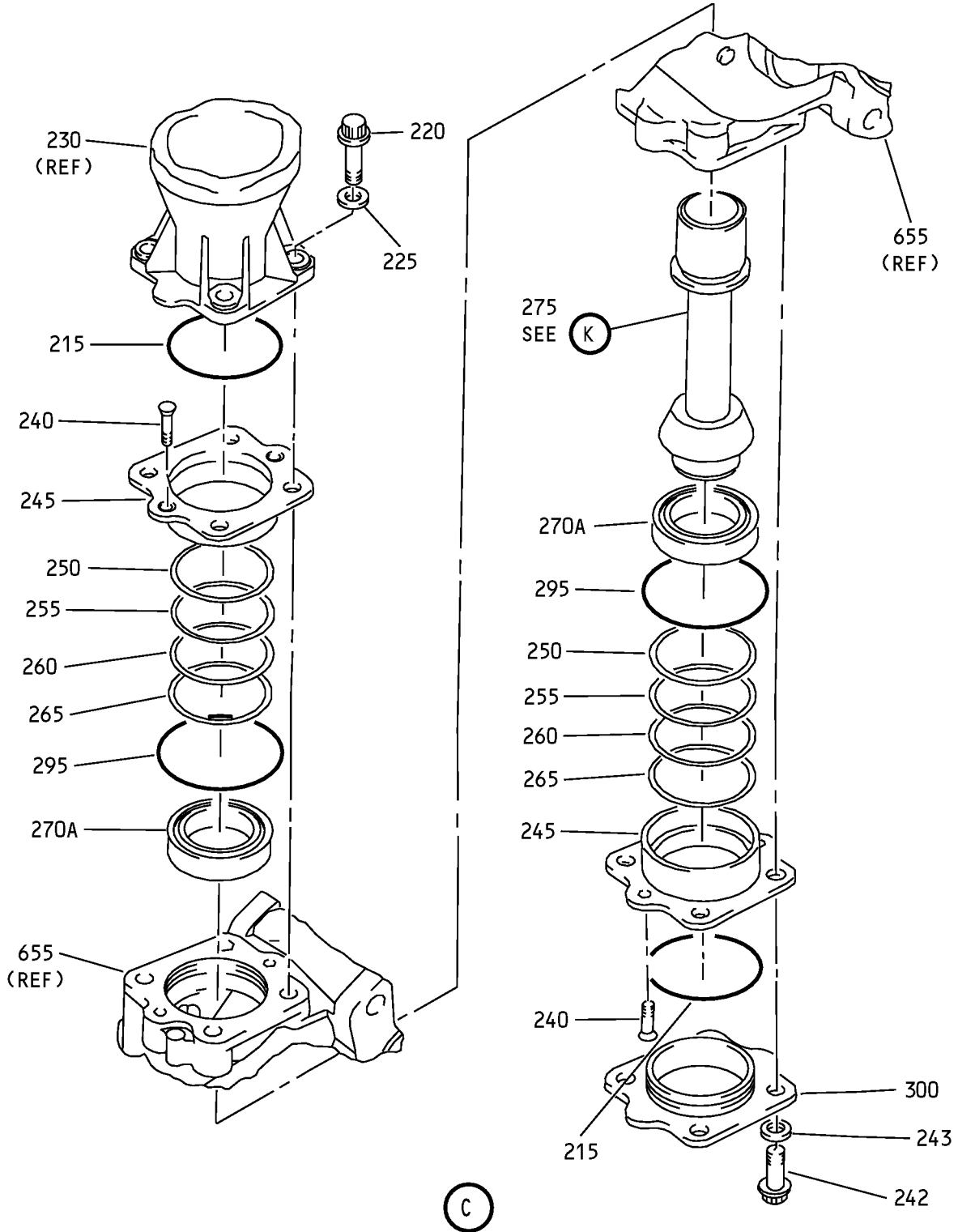

Trailing Edge Flap Transmission Assembly No. 4 and 5  
IPL Figure 1 (Sheet 4 of 12)

**27-55-70**

ILLUSTRATED PARTS LIST

Page 1015

Mar 01/2006

COMPONENT MAINTENANCE MANUAL

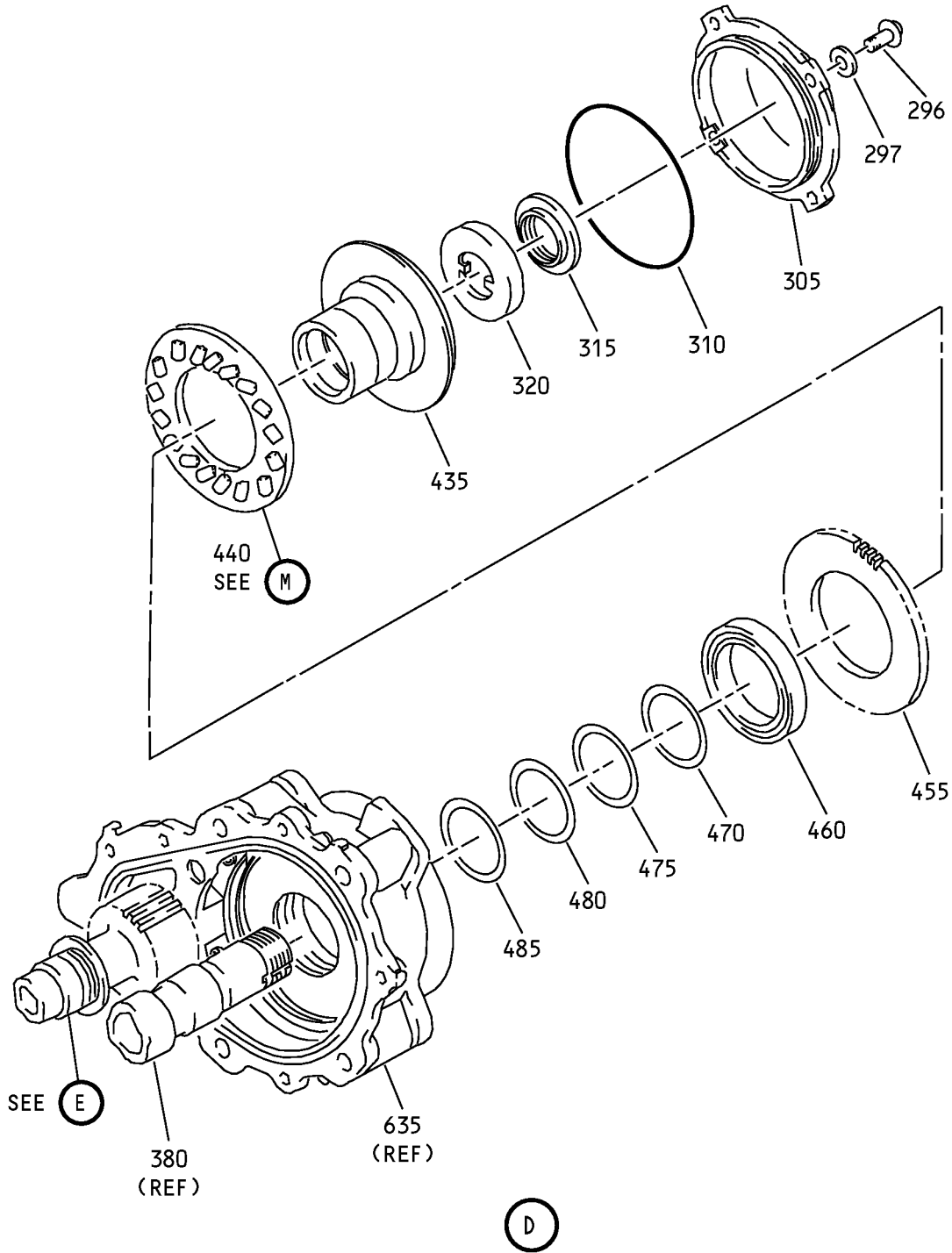

Trailing Edge Flap Transmission Assembly No. 4 and 5  
IPL Figure 1 (Sheet 5 of 12)



COMPONENT MAINTENANCE MANUAL

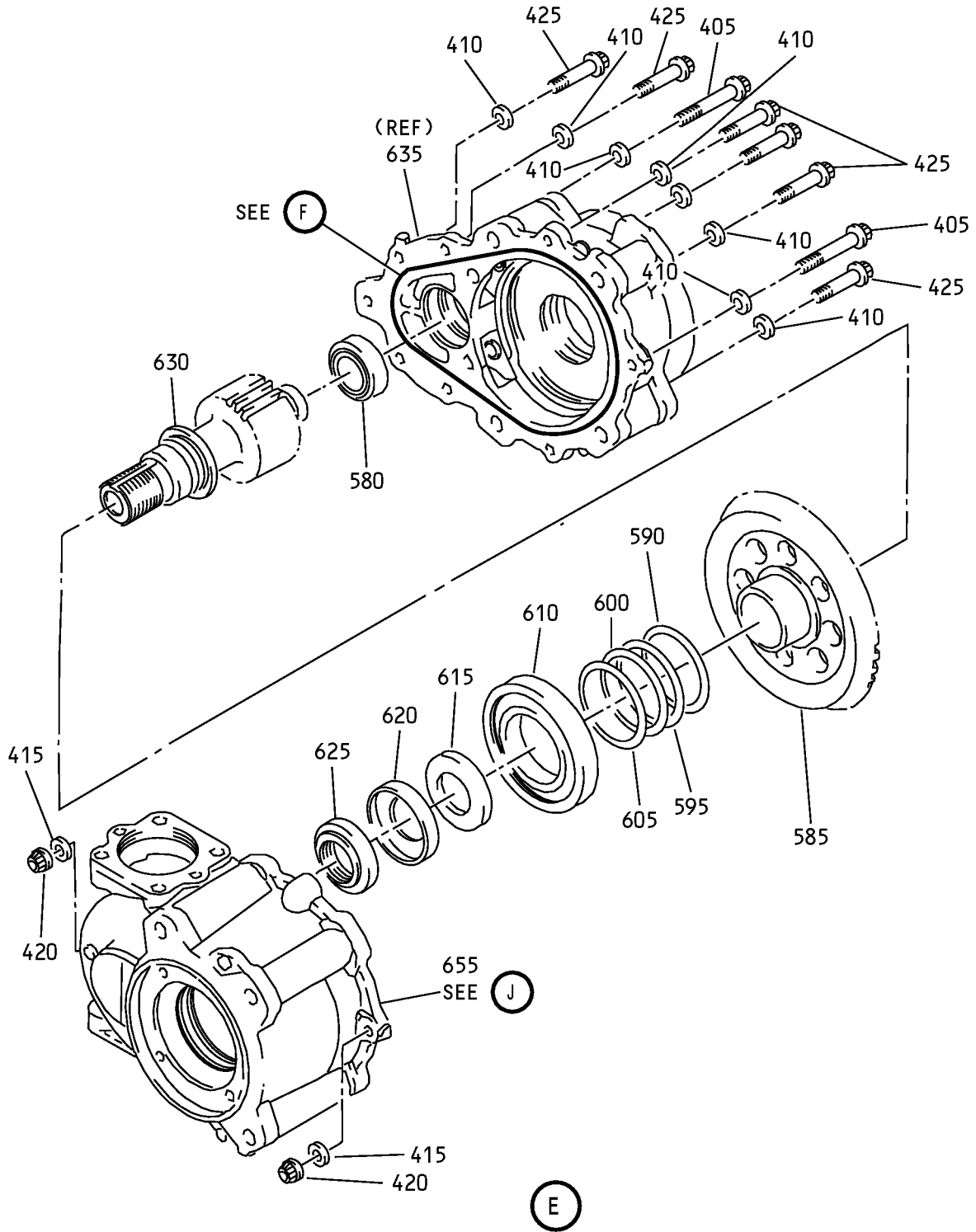

Trailing Edge Flap Transmission Assembly No. 4 and 5  
IPL Figure 1 (Sheet 6 of 12)

COMPONENT MAINTENANCE MANUAL

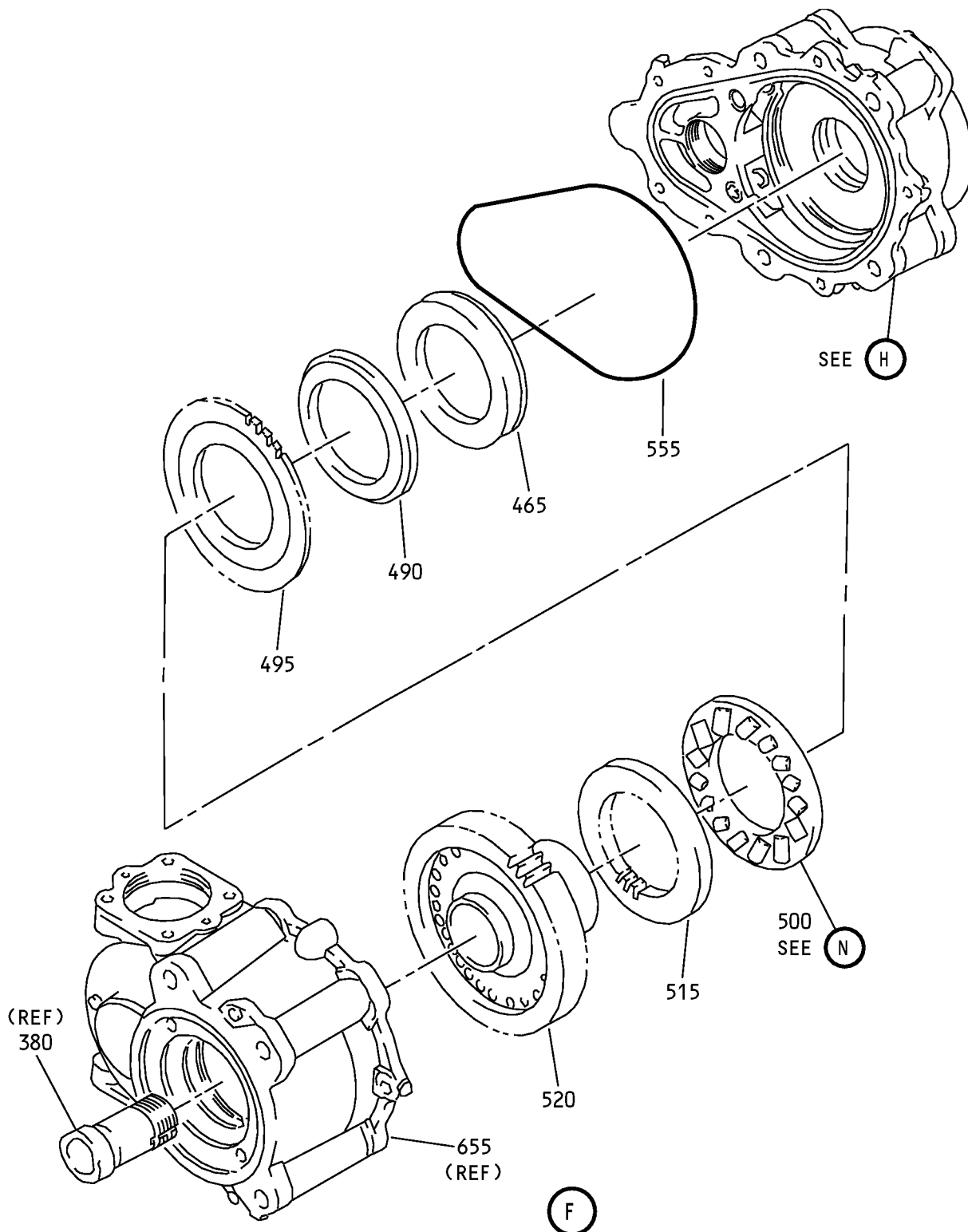

Trailing Edge Flap Transmission Assembly No. 4 and 5  
IPL Figure 1 (Sheet 7 of 12)

**27-55-70**

ILLUSTRATED PARTS LIST

Page 1018

Mar 01/2006

COMPONENT MAINTENANCE MANUAL

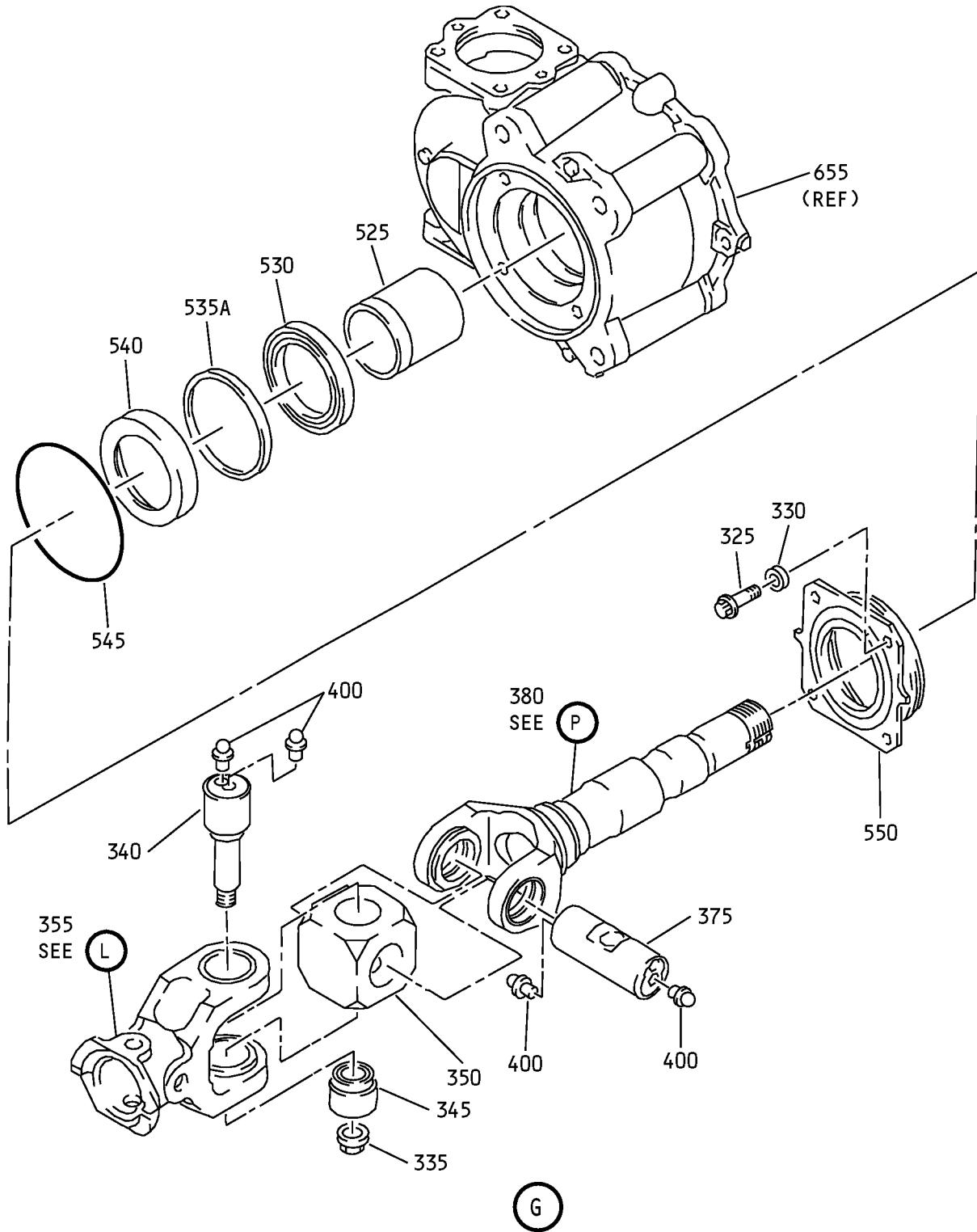

Trailing Edge Flap Transmission Assembly No. 4 and 5  
IPL Figure 1 (Sheet 8 of 12)

**27-55-70**

ILLUSTRATED PARTS LIST

Page 1019

Mar 01/2006

COMPONENT MAINTENANCE MANUAL

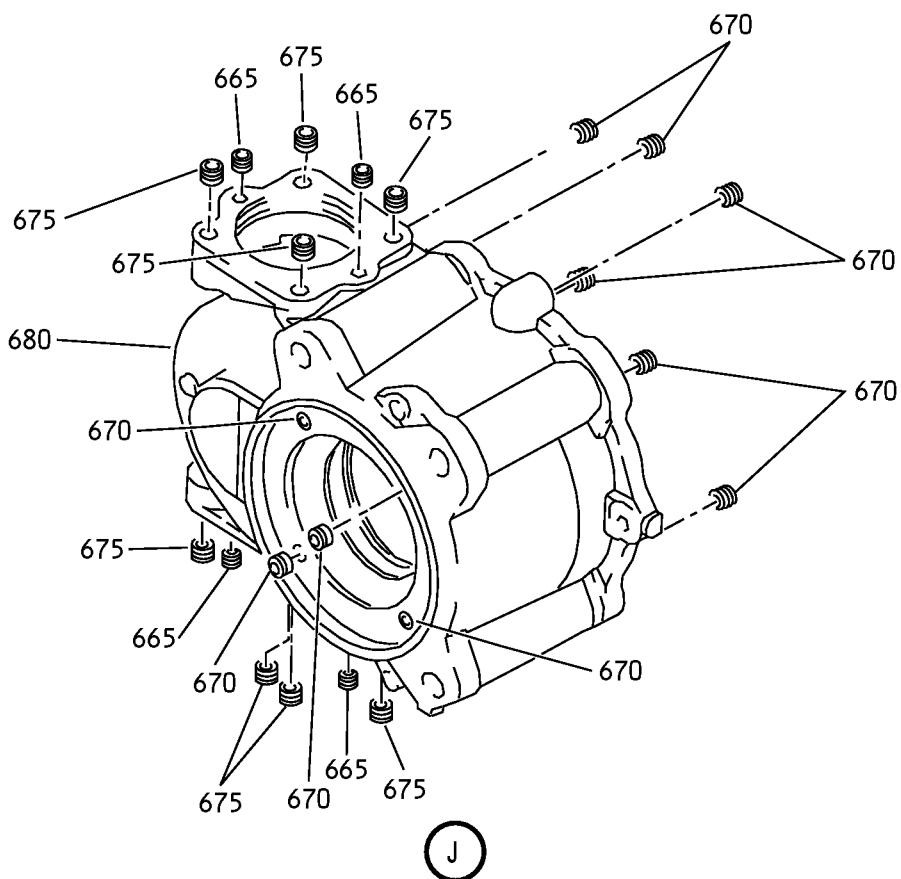
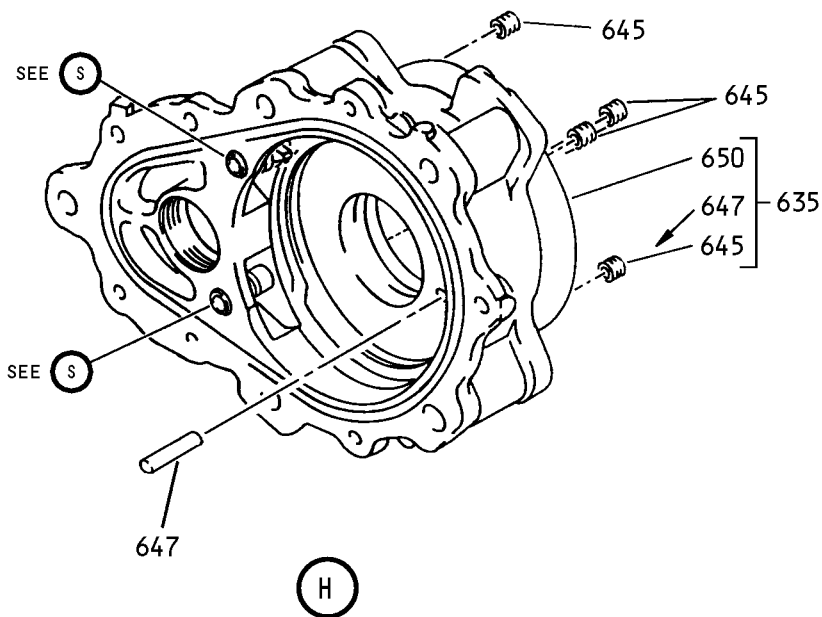

Trailing Edge Flap Transmission Assembly No. 4 and 5  
IPL Figure 1 (Sheet 9 of 12)

**27-55-70**

ILLUSTRATED PARTS LIST

Page 1020

Mar 01/2006

COMPONENT MAINTENANCE MANUAL

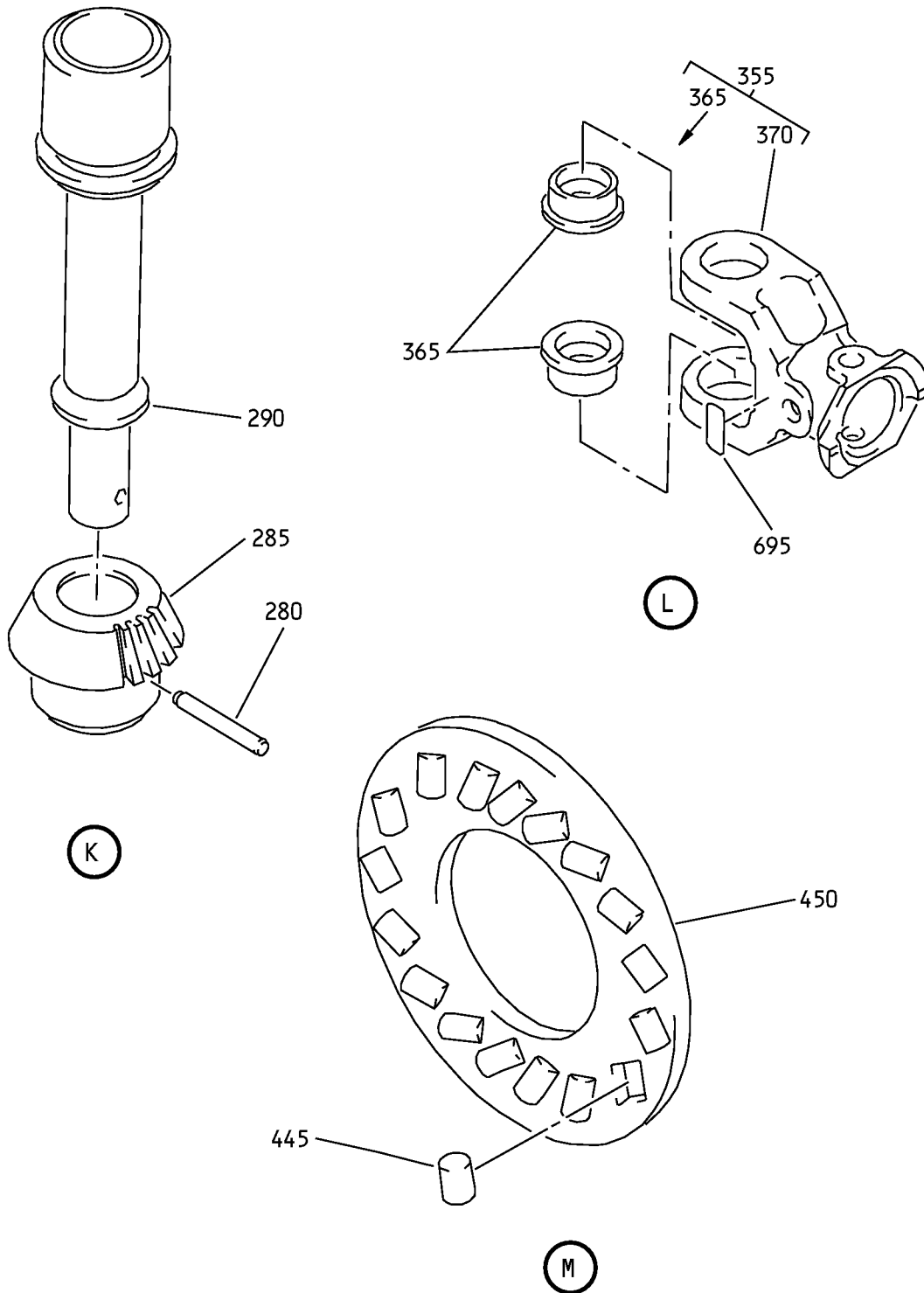

Trailing Edge Flap Transmission Assembly No. 4 and 5  
IPL Figure 1 (Sheet 10 of 12)

COMPONENT MAINTENANCE MANUAL

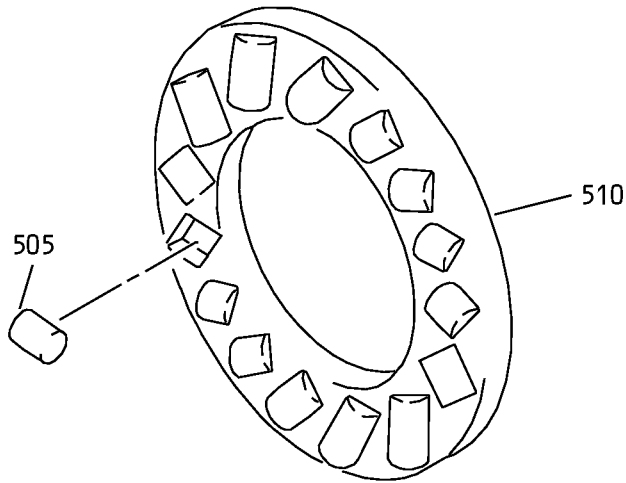

N

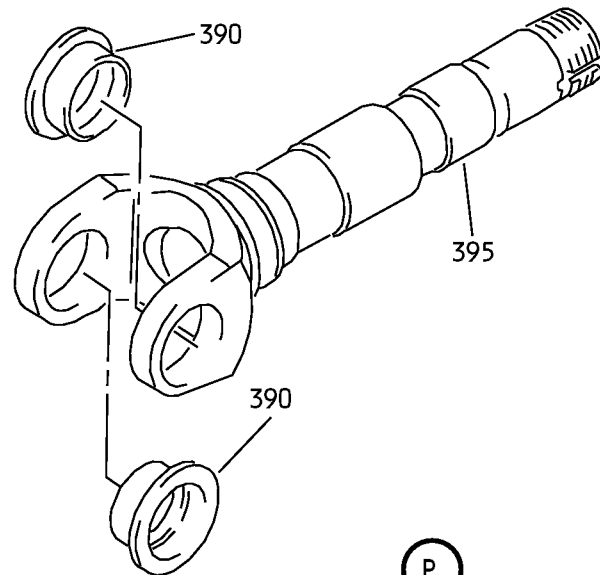

P

685B

BOEING  
 TRANSMISSION ASSY  
 FLAP ACTUATION  
 \_\_\_\_\_  
 PNR 256AXXX-X  
 LUBRICANT: BMS 3-32 TYPE II  
256A3410-5

Q

Trailing Edge Flap Transmission Assembly No. 4 and 5  
IPL Figure 1 (Sheet 11 of 12)

**27-55-70**

ILLUSTRATED PARTS LIST

Page 1022

Mar 01/2006



COMPONENT MAINTENANCE MANUAL

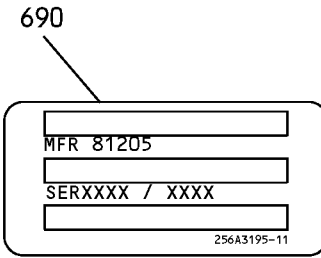

R

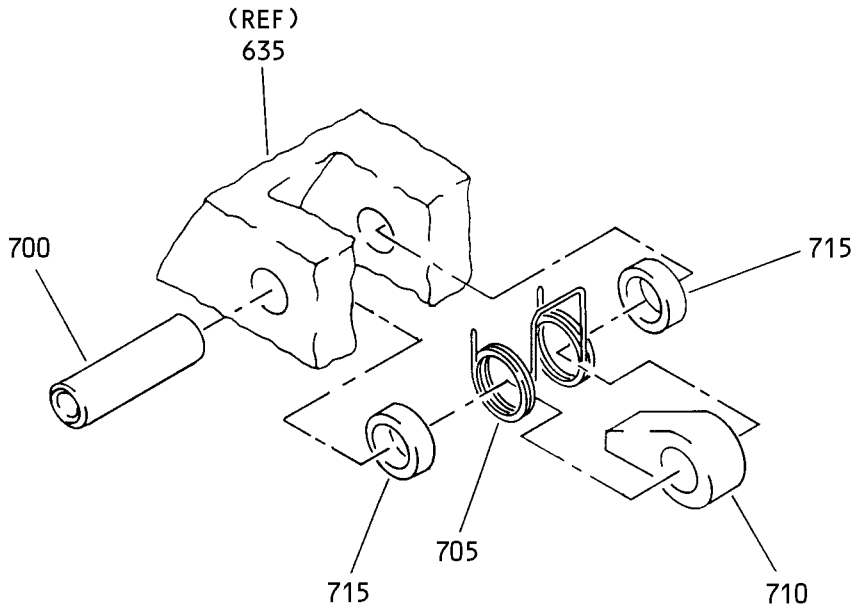

S

Trailing Edge Flap Transmission Assembly No. 4 and 5  
IPL Figure 1 (Sheet 12 of 12)

**27-55-70**

ILLUSTRATED PARTS LIST

Page 1023

Mar 01/2006



## COMPONENT MAINTENANCE MANUAL

FIG/ ITEM	PART NUMBER	AIRLINE PART NUMBER	NOMENCLATURE							USAGE CODE	UNITS PER ASSY
			1	2	3	4	5	6	7		
1-											
-1A	256A3410-1										
-1B	256A3410-3								A		RF
-1C	256A3410-5								C		RF
-1D	256A3410-7								E		RF
-5	256A3410-2										
-5A	256A3410-4								B		RF
-5B	256A3410-6								D		RF
-5C	256A3410-8								F		RF
10	BACB30NM6K12										1
15	BACB30NT3K2										3
20	BACB30LE5HK6								A-D		4
-20A	BACB30LE5K6								E, F		4
25	BACW10BP3CD										3
30	BACW10BP5CD										8
35	M25988-1-024										1
40	256A3069-1										
40A	256W3069-1										1
45	256A3185-5										2
50	M25988-1-149										1
55	256A3426-1										1
60	1002423621400										1
-60A	700-869-2272-99										1
65	256A3183-2								A-D		1

-Item not Illustrated

# 27-55-70

ILLUSTRATED PARTS LIST

Page 1024

Mar 01/2006





## COMPONENT MAINTENANCE MANUAL

FIG/ ITEM	PART NUMBER	AIRLINE PART NUMBER	NOMENCLATURE							USAGE CODE	UNITS PER ASSY
			1	2	3	4	5	6	7		
1-											
-65A	256A3183-2		.	SEAL-RING						E, F	1
				(OPT ITEM 65B)							
-65B	256A3183-6		.	SEAL-RING						E, F	1
				(OPT ITEM 65A)							
70	256A3425-1		.	SHIELD							1
75	BACB10BA30C		.	BEARING							1
80	256A3421-2		.	HOUSING ASSY							1
85	MS21209F1-15P		.	INSERT							3
90	256A3421-3		.	HOUSING							1
95	BACB10BA35C		.	BEARING							2
100	256A3423-1		.	BEVEL ASSY-GEAR							1
105	MS21209F6-10		.	INSERT							1
110	256A3423-2		.	BEVEL-GEAR							1
115	256A3148-29		.	SHIM							AR
120	256A3148-30		.	SHIM							AR
125	256A3148-31		.	SHIM							AR
130	256A3148-32		.	SHIM							AR
135	AN814-4DL		.	PLUG AND BLEEDER							1
140	M25988-1-110		.	PACKING							1
145	BACB30MR4HK4		.	BOLT					A-D		4
-145A	BACB30MR4K4		.	BOLT					E, F		4
150	BACW10BN4AC		.	WASHER							4
155	256A3422-1		.	HOUSING ASSY					A, C, E		1
-160	256A3422-2		.	HOUSING ASSY					B, D, F		1
165	MS21209F4-15P		.	INSERT							4
170	MS21209F7-10P		.	INSERT							1
175	256A3422-3		.	HOUSING					A, C, E		1
-180	256A3422-4		.	HOUSING					B, D, F		1
185	256A3424-1		.	GEAR-BEVEL							1
190	M25988-1-150		.	PACKING							1
195	256A3148-13		.	SHIM							AR
200	256A3148-14		.	SHIM							AR

-Item not Illustrated

# 27-55-70

ILLUSTRATED PARTS LIST

Page 1025

Mar 01/2006



## COMPONENT MAINTENANCE MANUAL

FIG/ ITEM	PART NUMBER	AIRLINE PART NUMBER	NOMENCLATURE							USAGE CODE	UNITS PER ASSY
			1	2	3	4	5	6	7		
1-											
205	256A3148-15		.								AR
210	256A3148-16		.								AR
215	M25988-1-127		.								2
220	BACB30LE5HK6		.								4
225	BACW10BP5CD		.								4
230	256A3150-1										DELETED
230A	256A3150-3		.							A	1
											(REFER TO CMM 27-55-82)
-230B	256A3150-5		.							C	1
											(REFER TO CMM 27-55-82)
-230C	256A3150-7		.							E	1
											(REFER TO CMM 27-55-82)
-235	256A3150-2										DELETED
-235A	256A3150-4		.							B	1
											(REFER TO CMM 27-55-82)
-235B	256A3150-6		.							D	1
											(REFER TO CMM 27-55-82)
-235C	256A3150-8		.							F	1
											(REFER TO CMM 27-55-82)
240	BACB30VF3K1		.								4
242	BACB30NM5HK4		.							A-D	4
-242A	BACB30NM5K4		.							E, F	4
243	BACW10BP5CD		.								4
245	256A3134-1		.								2
250	256A3148-9		.								AR
255	256A3148-10		.								AR
260	256A3148-11		.								AR
265	256A3148-12		.								AR
270	BACB10BA25A										DELETED
270A	BACB10BA25C		.								2
275	256A3143-1		.								1
280	256A3149-1		.	.							1
285	256A3141-1		.	.							1

-Item not Illustrated

# 27-55-70

ILLUSTRATED PARTS LIST

Page 1026

Mar 01/2006



## COMPONENT MAINTENANCE MANUAL

FIG/ ITEM	PART NUMBER	AIRLINE PART NUMBER	NOMENCLATURE							USAGE CODE	UNITS PER ASSY
			1	2	3	4	5	6	7		
1-											
290	256A3142-1		.	.	SHAFT-HYPOID						1
295	M25988-1-136		.		PACKING						2
296	BACB30NT3K2		.		BOLT						4
297	BACW10BP3CD		.		WASHER						4
300	256A3135-1		.		CAP						1
305	256A3171-1		.		COVER						1
310	M25988-1-153		.		PACKING						1
315	SL2822-20C		.		NUT (V97393) (SPEC BACN10RF20C) (OPT ITEM 315A)						1
-315A	SL2822-20		.		NUT (V97393) (SPEC BACN10RF20) (OPT 82631-2012 (V56878)) (OPT BR9080-20 (V72962)) (OPT ITEM 315)						1
320	256A3175-1		.		LOCKWASHER-CUP						1
325	BACB30MR4HK3		.		BOLT				A-D		4
-325A	BACB30MR4K3		.		BOLT				E, F		4
330	BACW10BN4AC		.		WASHER						4
335	HW29872-8		.		NUT (V15653) (SPEC BACN10HY8M) (OPT RMLH9073-8 (V72962)) (OPT TLN1001W38 (V97928)) (OPT TLN1001WD38 (V92215)) (OPT 69233SB8D (V56878)) (OPT TLN1001WD38 (V97928)) (OPT TLN1001W38 (V92215))						1
340	251N4135-1		.		SHAFT-U JOINT						1
345	251N4150-1		.		ADAPTER-U JOINT						1
350	251N4103-1		.		SPACER-U JOINT						1
355	256A3193-1		.		YOKE ASSY				A-D		1
-355A	256A3193-1		.		YOKE ASSY (OPT ITEM 355B)				E, F		1
-355B	256A3193-4		.		YOKE ASSY (OPT ITEM 355A)				E, F		1

-Item not Illustrated

**27-55-70**

ILLUSTRATED PARTS LIST

Page 1027

Mar 01/2006



## COMPONENT MAINTENANCE MANUAL

FIG/ ITEM	PART NUMBER	AIRLINE PART NUMBER	NOMENCLATURE							USAGE CODE	UNITS PER ASSY
			1	2	3	4	5	6	7		
1-											
-360	256A3193-1										
365	251N4105-1										1
370	256A3193-2										1
-370A	256A3193-5									E, F	1
375	251N4149-1										1
380	256A3136-1									A-D	1
-380A	256A3136-1									E, F	1
-380B	256A3136-4									E, F	1
-385	256A3136-1										
390	251N4105-1										1
395	256A3136-2										1
-395A	256A3136-5									E, F	1
400	1728B										4
405	BACB30MR4K16										2
410	BACW10BN4AC										8
415	BACW10BN4AP										2
420	NAS1805-4L										2
425	BACB30MR4HK8									A-D	6
-425A	BACB30MR4K8									E, F	6
430	BACW10BP3CD										
435	256A3172-1										1
440	256A3173-1										1
445	RM7X10C1										17
-445A	52BA029565										17

-Item not Illustrated

**27-55-70**

ILLUSTRATED PARTS LIST

Page 1028

Mar 01/2006



**COMPONENT MAINTENANCE MANUAL**

FIG/ ITEM	PART NUMBER	AIRLINE PART NUMBER	NOMENCLATURE							USAGE CODE	UNITS PER ASSY
			1	2	3	4	5	6	7		
1-											
450	256A3173-2		.							A-D	1
455	256A3179-1		.								1
460	RUSZ008-174		.								1
								(V78118)			
								(OPT ITEM 460A)			
-460A	TPUB1908-10		.								1
								(V83086)			
								(OPT ITEM 460)			
465	256A3176-1		.							A-D	1
-465A	TRJD3258		.							E, F	1
470	256A3148-1		.								AR
475	256A3148-2		.								AR
480	256A3148-3		.								AR
485	256A3148-4		.								AR
490	NTH3258		.								1
								(V80648)			
495	251N4120-1		.								1
500	251N4147-1		.								1
505	QBR62813		.	.							15
								(V60380)			
510	251N4151-1		.	.							1
515	256A3145-1		.								1
520	256A3137-1		.								1
525	256A3144-1		.								1
530	RUSZ009-119		.								1
								(V78118)			
								(OPT ITEM 530A)			
-530A	TPUB1909-8		.								1
								(V83086)			
								(OPT ITEM 530)			
535	256A3051-12										DELETED
535A	256W3051-12		.								1
540	1002423615800		.								1
								(V91251)			
								(SPEC S256W410-20)			
								(OPT 700-868-8862-99 (VU1068))			

-Item not illustrated

# 27-55-70

ILLUSTRATED PARTS LIST

Page 1029

Mar 01/2006



## COMPONENT MAINTENANCE MANUAL

FIG/ ITEM	PART NUMBER	AIRLINE PART NUMBER	NOMENCLATURE							USAGE CODE	UNITS PER ASSY
			1	2	3	4	5	6	7		
1-											
-540A	700-868-8862-99		.	SEAL-SHAFT							1
				(VU1068)							
				(SPEC S256W410-20)							
				(OPT 1002423615800 (V91251))							
545	M25988-1-151		.	PACKING							1
550	256A3133-1		.	RETAINER-SEAL					A-D		1
-550A	256A3133-2		.	RETAINER-SEAL					E, F		1
555	M25988-1-259		.	PACKING							1
560	256A3143-1			DELETED							
565	256A3149-1			DELETED							
570	256A3141-1			DELETED							
575	256A3142-1			DELETED							
580	BACB10BA17C		.	BEARING							1
585	256A3139-1		.	GEAR-HYPOID							1
590	256A3148-25		.	SHIM							AR
595	256A3148-26		.	SHIM							AR
600	256A3148-27		.	SHIM							AR
605	256A3148-28		.	SHIM							AR
610	BACB10BA30C		.	BEARING							1
615	256A3185-4		.	SPACER							1
620	256W3052-2		.	LOCKWASHER-CUP					A-D		1
625	SL2822-12C		.	NUT					A-D		1
				(V97393)							
				(SPEC BACN10RF12C)							
				(OPT ITEM 625A)							
-625A	SL2822-12		.	NUT					A-D		1
				(V97393)							
				(SPEC BACN10RF12)							
				(OPT BR9080-12 (V72962))							
				(OPT 82631-1216 (V56878))							
				(OPT ITEM 625)							
-625B	H51650-12BAC		.	NUT					E, F		1
				(V15653)							
				(SPEC BACN10JC12CD)							
				(OPT 102LH9074-12 (V72962))							
				(OPT 69235-1216CD (V92215))							
				(OPT BMN4122CPD8-12 (V97928))							

-Item not Illustrated

# 27-55-70

ILLUSTRATED PARTS LIST

Page 1030

Mar 01/2006



## COMPONENT MAINTENANCE MANUAL

FIG/ ITEM	PART NUMBER	AIRLINE PART NUMBER	NOMENCLATURE							USAGE CODE	UNITS PER ASSY
			1	2	3	4	5	6	7		
1-											
630	256A3138-1		.							A-D	1
-630A	256A3138-2		.							E, F	1
635	256A3188-1		.							A-D	1
-635A	256A3188-3		.							A-D	1
-635B	256A3188-5		.							E, F	1
-635C	256A3188-7		.							E, F	1
-640	256A3188-1										
645	MS21209F1-15P		.	.							4
647	256W3054-1		.	.							1
650	256A3188-2		.	.						A-D	1
-650A	256A3188-4		.	.						A-D	1
-650B	256A3188-6		.	.						E, F	1
-650C	256A3188-8		.	.						E, F	1
655	256A3187-1		.								1
-660	256A3187-1										
665	MS21209F1-15P		.	.							4
670	MS21209F4-15P		.	.							10
675	MS21209F5-15P		.	.							8
680	256A3187-2		.	.							1
685	256A3195-7										
-685A	256A3195-8										
685B	256A3195-37		.							A	1
-685C	256A3195-45		.							C	1
-685D	256A3195-55		.							E	1
-686	256A3195-38		.							B	1
-686A	256A3195-46		.							D	1

-Item not Illustrated

# 27-55-70

ILLUSTRATED PARTS LIST

Page 1031

Mar 01/2006



## COMPONENT MAINTENANCE MANUAL

FIG/ ITEM	PART NUMBER	AIRLINE PART NUMBER	NOMENCLATURE							USAGE CODE	UNITS PER ASSY
			1	2	3	4	5	6	7		
1-											
-686B	256A3195-56									F	1
690	256A3195-12										1
695	256A3195-13										1
700	256A3147-1										2
705	251N4119-1										2
710	251N4117-1									A-D	2
-710A	251N4117-3									E, F	2
715	251N4146-1										4

-Item not Illustrated