



# **COMPONENT MAINTENANCE MANUAL WITH ILLUSTRATED PARTS LIST**

## **ATTENDANT'S SERVICE UNIT AND LAVATORY OXYGEN BOX ASSEMBLY**

### **PART NUMBER**

**417N3810-100SP, -102SP, -104SP, -105SP, -106SP,  
-107SP, -108SP, -109SP, -110SP, -111SP, -115SP,  
-117SP, -118SP, -119SP, -120SP, -121SP, -125SP,**

**BOEING PROPRIETARY, CONFIDENTIAL, AND/OR TRADE SECRET**

Copyright © 1995 The Boeing Company  
Unpublished Work - All Rights Reserved

Boeing claims copyright in each page of this document only to the extent that the page contains copyrightable subject matter. Boeing also claims copyright in this document as a compilation and/or collective work.

This document includes proprietary information owned by The Boeing Company and/or one or more third parties. Treatment of the document and the information it contains is governed by contract with Boeing. For more information, contact The Boeing Company, P.O. Box 3707, Seattle, Washington 98124.

Boeing, the Boeing signature, the Boeing symbol, 707, 717, 727, 737, 747, 757, 767, 777, 787, Dreamliner, BBJ, DC-8, DC-9, DC-10, KC-10, KDC-10, MD-10, MD-11, MD-80, MD-88, MD-90, P-8A, Poseidon and the Boeing livery are all trademarks owned by The Boeing Company; and no trademark license is granted in connection with this document unless provided in writing by Boeing.

PUBLISHED BY BOEING COMMERCIAL AIRPLANES GROUP, SEATTLE, WASHINGTON, USA  
A DIVISION OF THE BOEING COMPANY  
PAGE DATE: Jul 01/2009

**35-21-34**

Page 1  
Jul 01/2009



## COMPONENT MAINTENANCE MANUAL

### PART NUMBER (Cont.)

417N3810-126SP, -127SP, -128SP, -129SP, -130SP, -131SP, -132SP, -133SP, -134SP, -135SP, -136SP, -137SP,  
-138SP, -145SP, -146SP, -147SP, -148SP, -149SP, -151SP, -152SP, -153SP, -154SP, -155SP, -156SP,  
-157SP, -158SP, -159SP, -162SP, -165SP, -166SP, -167SP, -168SP, -169SP, -18SP, -19SP, -20SP, -30SP,  
-36SP, -41SP, -42SP, -54SP, -57SP, -59SP, -60SP, -61SP, -63SP, -65SP, -67SP, -69SP, -70SP, -71SP,  
-76SP, -78SP, -79SP, -80SP, -81SP, -82SP, -87SP, -88SP, -89SP, -90SP, -92SP, -95SP, -97SP, -98SP,  
-99SP

**35-21-34**



## COMPONENT MAINTENANCE MANUAL

Revision No. 31  
Jul 01/2009

To: All holders of ATTENDANT'S SERVICE UNIT AND LAVATORY OXYGEN BOX ASSEMBLY 35-21-34.

Attached is the current revision to this COMPONENT MAINTENANCE MANUAL

The COMPONENT MAINTENANCE MANUAL is furnished either as a printed manual, on microfilm, or digital products, or any combination of the three. This revision replaces all previous microfilm cartridges or digital products. All microfilm and digital products are reissued with all obsolete data deleted and all updated pages added.

For printed manuals, changes are indicated on the List of Effective Pages (LEP). The pages which are revised will be identified on the LEP by an R (Revised), A (Added), O (Overflow, i.e. changes to the document structure and/or page layout), or D (Deleted). Each page in the LEP is identified by Chapter-Section-Subject number, page number and page date.

Pages replaced or made obsolete by this revision should be removed and destroyed.

### ATTENTION

IF YOU RECEIVE PRINTED REVISIONS, PLEASE VERIFY THAT YOU HAVE RECEIVED AND FILED THE PREVIOUS REVISION. BOEING MUST BE NOTIFIED WITHIN 30 DAYS IF YOU HAVE NOT RECEIVED THE PREVIOUS REVISION. REQUESTS FOR REVISIONS OTHER THAN THE PREVIOUS REVISION WILL REQUIRE A COMPLETE MANUAL REPRINT SUBJECT TO REPRINT CHARGES SHOWN IN THE DATA AND SERVICES CATALOG.

# 35-21-34

TRANSMITTAL LETTER

Page 1

Jul 01/2009

417N3810



## COMPONENT MAINTENANCE MANUAL

Location of Change

Description of Change

NO HIGHLIGHTS

**35-21-34**

HIGHLIGHTS

Page 1

Jul 01/2009



## COMPONENT MAINTENANCE MANUAL

Subject/Page	Date	Subject/Page	Date	Subject/Page	Date
TITLE PAGE		35-21-34 CLEANING (cont)		35-21-34 ILLUSTRATED PARTS LIST (cont)	
O 1	Jul 01/2009	402	BLANK	1015	Jul 01/2007
O 2	Jul 01/2009	35-21-34 CHECK		1016	Jul 01/2007
35-21-34 TRANSMITTAL LETTER		501	Mar 01/2008	1017	Jul 01/2007
O 1	Jul 01/2009	502	Jul 01/2007	1018	Jul 01/2007
2	BLANK	35-21-34 REPAIR - GENERAL		1019	Jul 01/2007
35-21-34 HIGHLIGHTS		601	Jul 01/2007	1020	Jul 01/2007
O 1	Jul 01/2009	602	Jul 01/2007	1021	Jul 01/2007
2	BLANK	35-21-34 REPAIR 1-1		1022	Jul 01/2007
35-21-34 EFFECTIVE PAGES		601	Mar 01/2008	1023	Jul 01/2007
1 thru 4	Jul 01/2009	602	BLANK	1024	Jul 01/2007
35-21-34 CONTENTS		35-21-34 ASSEMBLY		1025	Jul 01/2007
1	Jul 01/2007	701	Nov 01/2008	1026	Jul 01/2007
2	BLANK	702	Jul 01/2007	1027	Jul 01/2007
35-21-34 TR AND SB RECORD		703	Jul 01/2007	1028	Jul 01/2007
1	Jul 01/2007	704	Jul 01/2007	1029	Jul 01/2007
2	BLANK	705	Jul 01/2007	1030	Jul 01/2007
35-21-34 REVISION RECORD		706	Jul 01/2007	1031	Jul 01/2007
1	Jul 01/2007	35-21-34 FITS AND CLEARANCES		1032	Jul 01/2007
2	Jul 01/2007	801	Jul 01/2007	1033	Jul 01/2007
35-21-34 RECORD OF TEMPORARY REVISIONS		802	BLANK	1034	Jul 01/2007
1	Jul 01/2007	35-21-34 SPECIAL TOOLS, FIXTURES, AND EQUIPMENT		1035	Jul 01/2007
2	Jul 01/2007	901	Mar 01/2009	1036	Jul 01/2007
35-21-34 INTRODUCTION		902	BLANK	1037	Jul 01/2007
1	Mar 01/2009	35-21-34 ILLUSTRATED PARTS LIST		1038	Jul 01/2007
2	BLANK	1001	Nov 01/2008	1039	Jul 01/2007
35-21-34 DESCRIPTION AND OPERATION		1002	Jul 01/2007	1040	Jul 01/2007
1	Jul 01/2007	1003	Jul 01/2007	1041	Jul 01/2007
2	BLANK	1004	Jul 01/2007	1042	Jul 01/2007
35-21-34 TESTING AND FAULT ISOLATION		1005	Jul 01/2007	1043	Jul 01/2007
101	Jul 01/2007	1006	Jul 01/2007	1044	Jul 01/2007
102	BLANK	1007	Jul 01/2007	1045	Jul 01/2007
35-21-34 DISASSEMBLY		1008	Jul 01/2007	1046	Jul 01/2007
301	Jul 01/2007	1009	Jul 01/2007	1047	Jul 01/2007
302	BLANK	1010	Jul 01/2007	1048	Mar 01/2008
35-21-34 CLEANING		1011	Jul 01/2007	1049	Mar 01/2008
401	Jul 01/2007	1012	Jul 01/2007	1050	Jul 01/2007
		1013	Jul 01/2007	1051	Jul 01/2007
		1014	Jul 01/2007	1052	Jul 01/2007

A = Added, R = Revised, D = Deleted, O = Overflow

# 35-21-34

EFFECTIVE PAGES

Page 1

Jul 01/2009



## COMPONENT MAINTENANCE MANUAL

Subject/Page	Date	Subject/Page	Date	Subject/Page	Date
35-21-34 ILLUSTRATED PARTS LIST (cont)		35-21-34 ILLUSTRATED PARTS LIST (cont)		35-21-34 ILLUSTRATED PARTS LIST (cont)	
1053	Jul 01/2007	1091	Jul 01/2007	1098.31	Jul 01/2007
1054	Jul 01/2007	1092	Jul 01/2007	1098.32	Jul 01/2007
1055	Jul 01/2007	1093	Jul 01/2007	1098.33	Jul 01/2007
1056	Jul 01/2007	1094	Jul 01/2007	1098.34	Jul 01/2007
1057	Jul 01/2007	1095	Jul 01/2007	1098.35	Jul 01/2007
1058	Jul 01/2007	1096	Jul 01/2007	1098.36	Jul 01/2007
1059	Jul 01/2007	1097	Jul 01/2007	1098.37	Jul 01/2007
1060	Jul 01/2007	1098	Jul 01/2007	1098.38	Jul 01/2007
1061	Jul 01/2007	1098.1	Jul 01/2007	1098.39	Jul 01/2007
1062	Jul 01/2007	1098.2	Jul 01/2007	1098.40	Jul 01/2007
1063	Jul 01/2007	1098.3	Jul 01/2007	1098.41	Jul 01/2007
1064	Jul 01/2007	1098.4	Jul 01/2007	1098.42	Jul 01/2007
1065	Jul 01/2007	1098.5	Jul 01/2007	1098.43	Jul 01/2007
1066	Jul 01/2007	1098.6	Jul 01/2007	1098.44	Jul 01/2007
1067	Jul 01/2007	1098.7	Jul 01/2007	1098.45	Jul 01/2007
1068	Jul 01/2007	1098.8	Jul 01/2007	1098.46	Jul 01/2007
1069	Jul 01/2007	1098.9	Jul 01/2007	1098.47	Jul 01/2007
1070	Jul 01/2007	1098.10	Jul 01/2007	1098.48	Jul 01/2007
1071	Jul 01/2007	1098.11	Jul 01/2007	1098.49	Jul 01/2007
1072	Jul 01/2007	1098.12	Jul 01/2007	1098.50	Jul 01/2007
1073	Jul 01/2007	1098.13	Jul 01/2007	1098.51	Jul 01/2007
1074	Jul 01/2007	1098.14	Jul 01/2007	1098.52	Jul 01/2007
1075	Jul 01/2007	1098.15	Jul 01/2007	1098.53	Jul 01/2007
1076	Jul 01/2007	1098.16	Jul 01/2007	1098.54	Jul 01/2007
1077	Jul 01/2007	1098.17	Jul 01/2007	1098.55	Jul 01/2007
1078	Jul 01/2007	1098.18	Jul 01/2007	1098.56	Jul 01/2007
1079	Jul 01/2007	1098.19	Jul 01/2007	1098.57	Jul 01/2007
1080	Jul 01/2007	1098.20	Jul 01/2007	1098.58	Jul 01/2007
1081	Jul 01/2007	1098.21	Jul 01/2007	1098.59	Jul 01/2007
1082	Jul 01/2007	1098.22	Jul 01/2007	1098.60	Jul 01/2007
1083	Jul 01/2007	1098.23	Jul 01/2007	1098.61	Jul 01/2007
1084	Jul 01/2007	1098.24	Jul 01/2007	1098.62	Jul 01/2007
1085	Jul 01/2007	1098.25	Jul 01/2007	1098.63	Jul 01/2007
1086	Jul 01/2007	1098.26	Jul 01/2007	1098.64	Jul 01/2007
1087	Jul 01/2007	1098.27	Jul 01/2007	1098.65	Jul 01/2007
1088	Jul 01/2007	1098.28	Jul 01/2007	1098.66	Jul 01/2007
1089	Jul 01/2007	1098.29	Jul 01/2007	1098.67	Jul 01/2007
1090	Jul 01/2007	1098.30	Jul 01/2007	1098.68	Jul 01/2007

A = Added, R = Revised, D = Deleted, O = Overflow

# 35-21-34

EFFECTIVE PAGES

Page 2

Jul 01/2009



## COMPONENT MAINTENANCE MANUAL

Subject/Page	Date	Subject/Page	Date	Subject/Page	Date
35-21-34 ILLUSTRATED PARTS LIST (cont)		35-21-34 ILLUSTRATED PARTS LIST (cont)		35-21-34 ILLUSTRATED PARTS LIST (cont)	
1098.69	Jul 01/2007	1098.107	Jul 01/2007	1098.145	Jul 01/2007
1098.70	Jul 01/2007	1098.108	Jul 01/2007	1098.146	Jul 01/2007
1098.71	Jul 01/2007	1098.109	Jul 01/2007	1098.147	Jul 01/2007
1098.72	Jul 01/2007	1098.110	Jul 01/2007	1098.148	Jul 01/2007
1098.73	Jul 01/2007	1098.111	Jul 01/2007	1098.149	Jul 01/2007
1098.74	Jul 01/2007	1098.112	Jul 01/2007	1098.150	Jul 01/2007
1098.75	Jul 01/2007	1098.113	Jul 01/2007	1098.151	Jul 01/2007
1098.76	Jul 01/2007	1098.114	Jul 01/2007	1098.152	Jul 01/2007
1098.77	Jul 01/2007	1098.115	Jul 01/2007	1098.153	Jul 01/2007
1098.78	Jul 01/2007	1098.116	Jul 01/2007	1098.154	Jul 01/2007
1098.79	Jul 01/2007	1098.117	Jul 01/2007	1098.155	Jul 01/2007
1098.80	Jul 01/2007	1098.118	Jul 01/2007	1098.156	Jul 01/2007
1098.81	Jul 01/2007	1098.119	Jul 01/2007	1098.157	Jul 01/2007
1098.82	Jul 01/2007	1098.120	Jul 01/2007	1098.158	Jul 01/2007
1098.83	Jul 01/2007	1098.121	Jul 01/2007	1098.159	Jul 01/2007
1098.84	Jul 01/2007	1098.122	Jul 01/2007	1098.160	Jul 01/2007
1098.85	Jul 01/2007	1098.123	Jul 01/2007	1098.161	Jul 01/2007
1098.86	Jul 01/2007	1098.124	Jul 01/2007	1098.162	Jul 01/2007
1098.87	Jul 01/2007	1098.125	Jul 01/2007	1098.163	Jul 01/2007
1098.88	Jul 01/2007	1098.126	Jul 01/2007	1098.164	Jul 01/2007
1098.89	Jul 01/2007	1098.127	Jul 01/2007	O 1098.165	Jul 01/2009
1098.90	Jul 01/2007	1098.128	Jul 01/2007	1098.166	Jul 01/2007
1098.91	Jul 01/2007	1098.129	Jul 01/2007	1098.167	Jul 01/2007
1098.92	Jul 01/2007	1098.130	Jul 01/2007	1098.168	Jul 01/2007
1098.93	Jul 01/2007	1098.131	Jul 01/2007	1098.169	Jul 01/2007
1098.94	Jul 01/2007	1098.132	Jul 01/2007	1098.170	Jul 01/2007
1098.95	Jul 01/2007	1098.133	Jul 01/2007	1098.171	Jul 01/2007
1098.96	Jul 01/2007	1098.134	Jul 01/2007	1098.172	Jul 01/2007
1098.97	Jul 01/2007	1098.135	Jul 01/2007	1098.173	Jul 01/2007
1098.98	Jul 01/2007	1098.136	Jul 01/2007	1098.174	Jul 01/2007
1098.99	Jul 01/2007	1098.137	Jul 01/2007	1098.175	Jul 01/2007
1098.100	Jul 01/2007	1098.138	Jul 01/2007	1098.176	Jul 01/2007
1098.101	Jul 01/2007	1098.139	Jul 01/2007	1098.177	Jul 01/2007
1098.102	Jul 01/2007	1098.140	Jul 01/2007	1098.178	Jul 01/2007
1098.103	Jul 01/2007	1098.141	Jul 01/2007	1098.179	Jul 01/2007
1098.104	Jul 01/2007	1098.142	Jul 01/2007	1098.180	Jul 01/2007
1098.105	Jul 01/2007	1098.143	Jul 01/2007	1098.181	Jul 01/2007
1098.106	Jul 01/2007	1098.144	Jul 01/2007	1098.182	Jul 01/2007

A = Added, R = Revised, D = Deleted, O = Overflow

# 35-21-34

EFFECTIVE PAGES

Page 3

Jul 01/2009



## COMPONENT MAINTENANCE MANUAL

Subject/Page	Date	Subject/Page	Date	Subject/Page	Date
35-21-34 ILLUSTRATED PARTS LIST (cont)		35-21-34 ILLUSTRATED PARTS LIST (cont)			
1098.183	Jul 01/2007	1098.221	Jul 01/2007		
1098.184	Jul 01/2007	1098.222	Mar 01/2008		
1098.185	Jul 01/2007	1098.223	Mar 01/2008		
1098.186	Jul 01/2007	1098.224	Mar 01/2008		
1098.187	Jul 01/2007	1098.225	Jul 01/2007		
1098.188	Jul 01/2007	1098.226	Jul 01/2007		
1098.189	Jul 01/2007	1098.227	Jul 01/2007		
1098.190	Jul 01/2007	1098.228	Jul 01/2007		
1098.191	Jul 01/2007	1098.229	Jul 01/2007		
1098.192	Jul 01/2007	1098.230	Jul 01/2007		
1098.193	Jul 01/2007	1098.231	Jul 01/2007		
1098.194	Jul 01/2007	1098.232	Jul 01/2007		
1098.195	Jul 01/2007	1098.233	Jul 01/2007		
1098.196	Jul 01/2007	1098.234	Jul 01/2007		
1098.197	Jul 01/2007	1098.235	Jul 01/2007		
1098.198	Jul 01/2007	1098.236	Jul 01/2007		
1098.199	Jul 01/2007	1098.237	Jul 01/2007		
1098.200	Jul 01/2007	1098.238	Jul 01/2007		
1098.201	Jul 01/2007	1098.239	Jul 01/2007		
1098.202	Jul 01/2007	1098.240	Jul 01/2007		
1098.203	Jul 01/2007	1098.241	Jul 01/2007		
1098.204	Jul 01/2007	1098.242	Jul 01/2007		
1098.205	Jul 01/2007	1098.243	Jul 01/2007		
1098.206	Jul 01/2007	1098.244	Jul 01/2007		
1098.207	Jul 01/2007	1098.245	Jul 01/2007		
1098.208	Jul 01/2007	1098.246	Jul 01/2007		
1098.209	Jul 01/2007	1098.247	Jul 01/2007		
1098.210	Jul 01/2007	1098.248	Jul 01/2007		
1098.211	Jul 01/2007	1098.249	Jul 01/2007		
1098.212	Jul 01/2007	1098.250	Jul 01/2007		
1098.213	Jul 01/2007	1098.251	Jul 01/2007		
1098.214	Jul 01/2007	1098.252	Jul 01/2007		
1098.215	Jul 01/2007	1098.253	Jul 01/2007		
1098.216	Jul 01/2007	1098.254	Jul 01/2007		
1098.217	Jul 01/2007	1098.255	Jul 01/2007		
1098.218	Jul 01/2007	1098.256	Jul 01/2007		
1098.219	Mar 01/2008				
1098.220	Jul 01/2007				

A = Added, R = Revised, D = Deleted, O = Overflow

# 35-21-34

EFFECTIVE PAGES

Page 4

Jul 01/2009



**COMPONENT MAINTENANCE MANUAL****TABLE OF CONTENTS**

<b><u>Paragraph Title</u></b>		<b><u>Page</u></b>
ATTENDANTS SERVICE UNIT AND LAVATORY OXYGEN BOX ASSEMBLY - DESCRIPTION AND OPERATION		1
TESTING AND FAULT ISOLATION	(Not Applicable)	
DISASSEMBLY		301
CLEANING		401
CHECK		501
REPAIR		601
ASSEMBLY		701
FITS AND CLEARANCES	(Not Applicable)	
SPECIAL TOOLS, FIXTURES, AND EQUIPMENT		901
ILLUSTRATED PARTS LIST		1001

**35-21-34**

CONTENTS

Page 1

Jul 01/2007



## COMPONENT MAINTENANCE MANUAL

### TEMPORARY REVISION AND SERVICE BULLETIN RECORD

BOEING SERVICE BULLETIN	BOEING TEMPORARY REVISION	OTHER DIRECTIVE	DATE OF INCORPORATION INTO MANUAL
		PRR VDCN0066	JUL 10/82
		PRR N52904	JUL 10/83
		PRR 33195-3	JUL 10/83
		PRR 52230	JUL 10/83
		MCN 3520-003	OCT 10/83
		MCN 0130-002	JUN 05/84
		PRR 53220-7	JUL 10/86
757-35A0006	35-4		APR 01/88
737-35A1029, R1			JUL 01/88
757-35A0010			JUL 01/92
737-35A1037			JUL 01/92
737-35A1038			APR 01/93
		MC3520MP5009	APR 01/93
		PRR 38060-9	JUL 01/98
		PRR 38094	JUL 01/98
		PRR 54530-182	JUL 01/98
		MC3520MP3034	JUL 01/98
		PRR 54895	NOV 01/99
		PRR 54787	JUL 01/00
		MC3520MP3044Q	JUL 01/00
737-35-1076		AD 2001-10-14	NOV 01/01
737-35-1077		AD 2001-10-14	NOV 01/01
757-35-0021		AD 2001-10-14	NOV 01/01
757-35-0022		AD 2001-10-14	NOV 01/01
757-35-0014		AD 2000-15-16	MAR 01/04

# 35-21-34

TR AND SB RECORD

Page 1

Jul 01/2007





### COMPONENT MAINTENANCE MANUAL

Revision		Filed		Revision		Filed	
Number	Date	Date	Initials	Number	Date	Date	Initials



**COMPONENT MAINTENANCE MANUAL**

All temporary revisions to this manual will be accompanied by a cover sheet bearing the temporary revision number. Enter the temporary revision number in numerical order, together with the temporary revision date, the date the temporary revision is inserted and the initials of the person filing. When the temporary revision is incorporated or cancelled, and the pages are removed, enter the date the pages are removed and the initials of the person who removed the temporary revision.

Temporary Revision		Inserted		Removed		Temporary Revision		Inserted		Removed	
Number	Date	Date	Initials	Date	Initials	Date	Initials	Number	Date	Date	Initials

**35-21-34**

RECORD OF TEMPORARY REVISION

Page 1

Jul 01/2007



COMPONENT MAINTENANCE MANUAL

Temporary Revision		Inserted		Removed	
Number	Date	Date	Initials	Date	Initials

Temporary Revision		Inserted		Removed	
Date	Initials	Number	Date	Date	Initials

35-21-34

RECORD OF TEMPORARY REVISION

Page 2

Jul 01/2007



## COMPONENT MAINTENANCE MANUAL

### INTRODUCTION

#### 1. General

- A. The instructions in this manual supply the data necessary to do the maintenance functions together with the test, fault isolation, repair, and replacement of the defective parts.
- B. This manual is divided into different parts:
  - (1) Title Page
  - (2) Transmittal Letter
  - (3) Highlights
  - (4) List of Effective Pages
  - (5) Table of Contents
  - (6) Temporary Revision & Service Bulletin Record
  - (7) Record of Revisions
  - (8) Record of Temporary Revisions
  - (9) Introduction
  - (10) Procedures & IPL Sections
- C. Components that can be repaired have a different repair number for each specified repair. To find the repair number location of a component, look in the Repair-General procedure at the beginning of the REPAIR section. The Repair-General procedure also has an explanation of the True Position Dimension symbols used.
- D. All dimensions, measures, quantities and weights included are in English units. When metric equivalents are given they will be in the parentheses that follow the English units.
- E. The introduction to the Illustrated Parts List (IPL) shows how the IPL data is used.
- F. Design changes, optional parts, configuration differences and Service Bulletin modifications may cause different part numbers. These part numbers are identified in the IPL with an alphabetical letter which is added to the end of the basic item number. This new item number is referred to as an alpha-variant. Throughout the manual, IPL basic item number references also apply to alpha-variants unless shown differently.
- G. The tool reference numbers found in the individual procedures and in the Special Tools, Fixtures, and Equipment section are used to identify if a tool is a standard tool (STD-XXXX), a commercial tool (COM-XXXX), or a Special Tool (SPL-XXXX). This reference number is also used to distinguish between tools with similar names in the same procedure. These reference numbers are for use in the documentation only. They are not to be used for ordering tools.

# 35-21-34

INTRODUCTION

Page 1

Mar 01/2009



## COMPONENT MAINTENANCE MANUAL

### ATTENDANTS SERVICE UNIT AND LAVATORY OXYGEN BOX ASSEMBLY - DESCRIPTION AND OPERATION

#### **1. Description**

- A. The attendants service unit and lavatory oxygen box assembly includes an oxygen generator in a heat shield assembly in an aluminum box with two oxygen masks. Plastic tubing connects each mask to the generator outlet valve. A lanyard connects each mask to the release cable of the generator ignition unit. A panel door holds the masks inside and is released by an electromechanical actuator. A heat sensitive color band around the oxygen generator becomes black when the generator is used to tell you the generator must be replaced.

#### **2. Operation**

- A. When cabin air pressure decreases, an electrical mechanism in the door latch actuator releases a spring-loaded plunger, which disengages the latch and releases the panel door. The panel door opens and lets the masks fall to hang by their lanyards. When a person pulls the mask down to use it, this pulls the lanyard, which pulls the release cable that releases the firing pin in the generator ignition unit. This pin hits a percussion cap to ignite the sodium chlorate core. The core burns to make oxygen which comes through the tubing to the masks.

#### **3. Leading Particulars (Approximate)**

- A. Length – 10.5 inches
- B. Height – 3.5 inches
- C. Width – 8.0 inches

# 35-21-34

DESCRIPTION AND OPERATION

Page 1

Jul 01/2007





**COMPONENT MAINTENANCE MANUAL**

**TESTING AND FAULT ISOLATION**

**(NOT APPLICABLE)**

**35-21-34**

TESTING AND FAULT ISOLATION

Page 101

Jul 01/2007



## COMPONENT MAINTENANCE MANUAL

### DISASSEMBLY

#### 1. General

- A. This procedure has the data to disassemble the attendant's service unit and lavatory oxygen box assembly.
- B. Disassemble this component only as necessary to complete fault isolation, determine the serviceability of parts, perform required repairs, and restore the unit to serviceable condition.
- C. Refer to IPL Figure 1 thru IPL Figure 18 for item numbers.

#### 2. Disassembly

**WARNING:** DO NOT LET OIL, GREASE, FLAMMABLE SOLVENTS, DUST, LINT, FINE METAL FILINGS, OR OTHER SUCH MATERIALS GET ON PARTS THAT COULD TOUCH OXYGEN. SUCH MATERIALS COULD CATCH FIRE AND CAUSE AN EXPLOSION WHEN THE OXYGEN COMES IN. THE OXYGEN GENERATOR GETS VERY HOT WHEN IT OPERATES AND CAN BURN YOU. BE SURE THAT SAFETY PIN WITH WARNING FLAG, A35001-1, IS INSTALLED ON GENERATOR.

**CAUTION:** SOME PARTS OF THE OXYGEN BOX CAN BE SEEN FROM THE CABIN INTERIOR. BE SURE NOT TO DAMAGE SURFACES THE PASSENGERS WILL SEE.

#### 2. A. Procedure

- (1) Special instructions are not necessary. Use standard industry practices.

# 35-21-34

DISASSEMBLY

Page 301

Jul 01/2007



## COMPONENT MAINTENANCE MANUAL

### CLEANING

#### 1. General

- A. This procedure has the data necessary to clean the attendant's service unit and lavatory oxygen box assembly.
- B. Refer to the Standard Overhaul Practices Manual (SOPM) for the SOPM subjects identified in this procedure.

#### 2. Cleaning

##### A. References

Reference	Title
SOPM 20-30-03	GENERAL CLEANING PROCEDURES

##### B. Procedure

**WARNING:** DO NOT LET OIL, GREASE, FLAMMABLE SOLVENTS, DUST, LINT, FINE METAL FILINGS, OR OTHER SUCH MATERIALS GET ON PARTS THAT COULD TOUCH OXYGEN. SUCH MATERIALS COULD CATCH FIRE AND CAUSE AN EXPLOSION WHEN THE OXYGEN COMES IN. THE OXYGEN GENERATOR GETS VERY HOT WHEN IT OPERATES AND CAN BURN YOU. BE SURE THAT SAFETY PIN WITH WARNING FLAG, A35001-1, IS INSTALLED ON GENERATOR.

**CAUTION:** USE ONLY THE SPECIFIED CLEANING MATERIALS. OTHER MATERIALS COULD CAUSE DAMAGE YOU COULD NOT SEE.

- (1) Clean all decorative plastic parts by Cleaning of Interior Painted and Plastic Parts in SOPM 20-30-03.
- (2) Clean all vendor supplied oxygen system components by the vendor's overhaul instructions.
- (3) Clean all oxygen system tubing and fittings by the vapor degreasing procedure in SOPM 20-30-03.

# 35-21-34

CLEANING  
Page 401  
Jul 01/2007



## COMPONENT MAINTENANCE MANUAL

### CHECK

#### 1. General

- A. This procedure has the data necessary to find defects in the material of the specified parts.
- B. Refer to the Standard Overhaul Practices Manual (SOPM) for the SOPM subjects identified in this procedure.

#### 2. Check

- A. Procedure
  - (1) Examine all parts for defects by standard industry practices.
  - (2) Look at the color indicator on the oxygen generator. Replace the generator if the color band is black, because the generator has a white, heat sensitive color band which turns black when the generator is used.
  - (3) Spring Check - See CHECK, Table 501, CHECK, Figure 501.

**Table 501: Spring Check**

SPRING	COMPRES~ SED HEIGHT (IN)	DEFLECTION (DEGREES FROM FREE POSITION)	TEST LOAD
417N3173-2	0.25	-	1.08 - 1.32 lb
	0.75	-	0.36 - 0.44 lb
417N3173-4	-	90	0.355 lb-in min
	-	150	0.60 lb-in max
417N3173-3	-	190	0.90 - 1.10 lb-in

- (4) Do an inspection of the oxygen masks for lanyard replacement per SB 757-35-0014 or SB 737-35-1049.

# 35-21-34

CHECK  
Page 501  
Mar 01/2008

# COMPONENT MAINTENANCE MANUAL

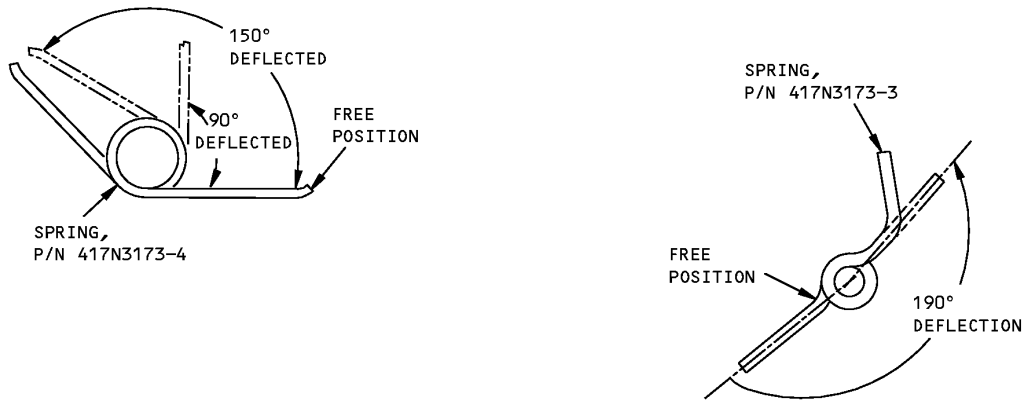

Spring Check  
Figure 501

# 35-21-34

CHECK  
Page 502  
Jul 01/2007



## COMPONENT MAINTENANCE MANUAL

### REPAIR

#### 1. Content

- A. Repair, refinish and replacement procedures, as applicable, are included in separate repair sections as follows:

**Table 601:**

<b>P/N</b>	<b>NAME</b>	<b>REPAIR</b>
–	MISCELLANEOUS PARTS REFINISH	1-1

#### 2. Standard Practices

- A. Refer to the following standard practices, as applicable, for details of procedures in the repair.
- (1) SOPM 20-30-02 Stripping of Protective Finishes
  - (2) SOPM 20-30-03 General Cleaning Procedures
  - (3) SOPM 20-41-01 Decoding Table for Boeing Finish Codes
  - (4) SOPM 20-43-01 Chromic Acid Anodizing
  - (5) SOPM 20-42-05 Bright Cadmium Plating
  - (6) SOPM 20-60-02 Finishing Materials

#### 3. Materials

**NOTE:** Equivalent substitutes can be used.

- A. Primer – primer, C00259 BMS 10-11, Type 1
- B. Coating – coating, C50074 BMS 10-86, Type 1, white

#### 4. Dimensioning Symbols

- A. Standard True Position Dimensioning Symbols used in the applicable repair procedures are shown in REPAIR-GENERAL, Figure 601.

# 35-21-34

REPAIR - GENERAL

Page 601

Jul 01/2007



COMPONENT MAINTENANCE MANUAL

—	STRAIGHTNESS	$\oplus$	THEORETICAL EXACT POSITION OF A FEATURE (TRUE POSITION)
$\square$	FLATNESS	$\varnothing$	DIAMETER
$\perp$	PERPENDICULARITY (OR SQUARENESS)	$s \varnothing$	SPHERICAL DIAMETER
//	PARALLELISM	R	RADIUS
$\bigcirc$	ROUNDNESS	SR	SPHERICAL RADIUS
$\bigcirc$	CYLINDRICITY	( )	REFERENCE
$\frown$	PROFILE OF A LINE	BASIC (BSC) OR	A THEORETICALLY EXACT DIMENSION USED TO DESCRIBE SIZE, SHAPE OR LOCATION OF A FEATURE FROM WHICH PERMISSIBLE VARIATIONS ARE ESTABLISHED BY TOLERANCES ON OTHER DIMENSIONS OR NOTES.
$\triangle$	PROFILE OF A SURFACE	<b>DIM</b>	
$\odot$	CONCENTRICITY	<b>-A-</b>	DATUM
$\equiv$	SYMMETRY	$\textcircled{M}$	MAXIMUM MATERIAL CONDITION (MMC)
$\sphericalangle$	ANGULARITY	$\textcircled{L}$	LEAST MATERIAL CONDITION (LMC)
$\nearrow$	RUNOUT	$\textcircled{S}$	REGARDLESS OF FEATURE SIZE (RFS)
$\nearrow$	TOTAL RUNOUT	$\textcircled{P}$	PROJECTED TOLERANCE ZONE
$\sqsubset$	COUNTERBORE OR SPOTFACE	FIM	FULL INDICATOR MOVEMENT
$\sphericalangle$	COUNTERSINK	TIR	TOTAL INDICATOR READING

EXAMPLES

$\boxed{-0.002}$	STRAIGHT WITHIN 0.002	$\boxed{\textcircled{\varnothing}0.0005 C}$	CONCENTRIC TO C WITHIN 0.0005 DIAMETER
$\boxed{\perp 0.002 B}$	PERPENDICULAR TO B WITHIN 0.002	$\boxed{\equiv 0.010 A}$	SYMMETRICAL WITH A WITHIN 0.010
$\boxed{\parallel 0.002 A}$	PARALLEL TO A WITHIN 0.002	$\boxed{\sphericalangle 0.005 A}$	ANGULAR TOLERANCE 0.005 WITH A
$\boxed{\bigcirc 0.002}$	ROUND WITHIN 0.002	$\boxed{\oplus \varnothing 0.002 \textcircled{S} B}$	LOCATED AT TRUE POSITION WITHIN 0.002 DIA RELATIVE TO DATUM B, REGARDLESS OF FEATURE SIZE
$\boxed{\bigcirc 0.010}$	CYLINDRICAL SURFACE MUST LIE BETWEEN TWO CONCENTRIC CYLINDERS, ONE OF WHICH HAS A RADIUS 0.010 INCH GREATER THAN THE OTHER	$\boxed{\perp \varnothing 0.010 \textcircled{M} A}$ $\boxed{0.510 \textcircled{P}}$	AXIS IS TOTALLY WITHIN A CYLINDER OF 0.010-INCH DIAMETER, PERPENDICULAR TO, AND EXTENDING 0.510-INCH ABOVE, DATUM A, MAXIMUM MATERIAL CONDITION
$\boxed{\frown 0.006 A}$	EACH LINE ELEMENT OF THE SURFACE AT ANY CROSS SECTION MUST LIE BETWEEN TWO PROFILE BOUNDARIES 0.006 INCH APART RELATIVE TO DATUM PLANE A	$\boxed{2.000}$	THEORETICALLY EXACT DIMENSION IS 2.000
$\boxed{\triangle 0.020 A}$	SURFACES MUST LIE WITHIN PARALLEL BOUNDARIES 0.02 INCH APART AND EQUALLY DISPOSED ABOUT TRUE PROFILE	OR 2.000 BSC	
<b>NOTE:</b> DATUM MAY APPEAR AT EITHER SIDE OF TOLERANCE FRAME		$\boxed{0.020 A}$ $\boxed{A 0.020}$	

True Position Dimensioning Symbols  
Figure 601



## COMPONENT MAINTENANCE MANUAL

### MISCELLANEOUS PARTS REFINISH - REPAIR 1-1

#### 1. General

- A. This repair has the data that is necessary to refinish the parts which are not given in the specific repairs.
- B. Refer to REPAIR-GENERAL, Paragraph 2. for the Standard Overhaul Practices Manual (SOPM) subjects identified in this procedure.
- C. Refer to REPAIR-GENERAL, Paragraph 3. for the description of the Material codes identified in this procedure.
- D. Refer to IPL Figure 1 thru IPL Figure 18 for item numbers.

#### 2. Repair

- A. Repair of parts listed in REPAIR 1-1, Table 601 is only replacement of the original finish.

**Table 601:** Refinish Details

NAME AND PART NO.	MATERIAL	FINISH
Hinge (417N3811-3, -9,-10), Oxygen Box (417N3813-6,- 8,-9, -11,-12,-13)	Al alloy	Chromic acid anodize and apply primer, C00259 (F-18.13).
Shroud (417N3814-3, -4), Mounting Plate (417N3136-2), Mounting Bracket (417N3811-4,-16, - 21,-25,-32)	Al alloy	Chemical treat and apply primer, C00259 (F-18.06).
Pin (417N3137-6)	CRES	Cadmium plate (F-15.06).

# 35-21-34

REPAIR 1-1

Page 601

Mar 01/2008





## COMPONENT MAINTENANCE MANUAL

### ASSEMBLY

#### 1. General

- A. This procedure contains the data necessary to assemble the attendant's service unit and lavatory oxygen box assembly.
- B. Refer to the Standard Overhaul Practices Manual (SOPM) for the SOPM subjects identified in this procedure.

#### 2. Assembly

**WARNING:** DO NOT LET OIL, GREASE, FLAMMABLE SOLVENTS, DUST, LINT, FINE METAL FILINGS, OR OTHER SUCH MATERIALS GET ON PARTS THAT COULD TOUCH OXYGEN. SUCH MATERIALS COULD CATCH FIRE AND CAUSE AN EXPLOSION WHEN THE OXYGEN COMES IN.

THE OXYGEN GENERATOR GETS VERY HOT WHEN IT OPERATES AND CAN BURN YOU. BE SURE THAT SAFETY PIN WITH WARNING FLAG, FIRING PIN RETRACTION PLIERS AND SAFETY PIN, SPL-1936, IS INSTALLED ON GENERATOR.

**CAUTION:** REFER TO SB 737-35-1076, 737-35-1077 OR 757-35-0021, 757-35-0022 TO MAKE SURE THE RELEASE PIN IS IN THE RELEASE PIN HOLE, NOT IN THE SAFETY PIN HOLE (AD 2001-10-14).

#### 2. A. Tools/Equipment

**NOTE:** Equivalent substitutes may be used.

Reference	Description
SPL-1936	Equipment - Firing Pin Retraction, BE Aerospace and AVOX oxygen generators (Part #: C35003-1, Supplier: 81205) (Opt Part #: A35001-10, Supplier: 81205)

#### B. Procedures

- (1) Use standard industry practices and these steps.
- (2) Attach the lanyard to the oxygen mask as shown in ASSEMBLY, Figure 701. Attach streamer to the oxygen mask as shown in ASSEMBLY, Figure 702.
- (3) Pack the oxygen masks.
  - (a) Unfold and flatten the mask bag.
  - (b) Lay the headstrap on the top of the bag and fold the bag in thirds, lengthwise. The width of the folded bag should be 2.10-2.50 inches.
  - (c) Drape the bag up the side of the mask and into the facepiece. Put the bag/tubing connection approximately in the center of the bottom of the facepiece, with the bag out 1.0 to 2.0 inches above the mask.
  - (d) Coil the tubing into the mask.
    - 1) On masks 417T4205-63, -75, -201, coil the tubing, from the bottom of the mask, counterclockwise around the inside wall of the mask. Make sure the lanyard is draped over the mask wall and that the ring stays outside the mask.

# 35-21-34

ASSEMBLY

Page 701

Nov 01/2008



## COMPONENT MAINTENANCE MANUAL

- 2) On masks 417T4205-16, -76, -17, -202, coil the tubing from the bottom of the mask counterclockwise around the inside wall of the mask. Push the tube firmly down and against the inside wall of the mask. Keep the tubing inside the mask.
- (e) Fold the top of the bag over the mask edge and the tubing as shown in ASSEMBLY, Figure 703.
- (4) Attach door assembly with the hinge pin through the door, the hinge, and the spring. Install the hinge pin retainers. Adjust the door assembly clearance as shown in ASSEMBLY, Figure 704.
- (5) Attach the test stop and the actuator with their screws, nuts, and washers. Close and latch the door assembly. Adjust the location of the mounting bracket to make the test stop be flush with the door within 0.01 inch.

# 35-21-34

ASSEMBLY

Page 702

Jul 01/2007

COMPONENT MAINTENANCE MANUAL

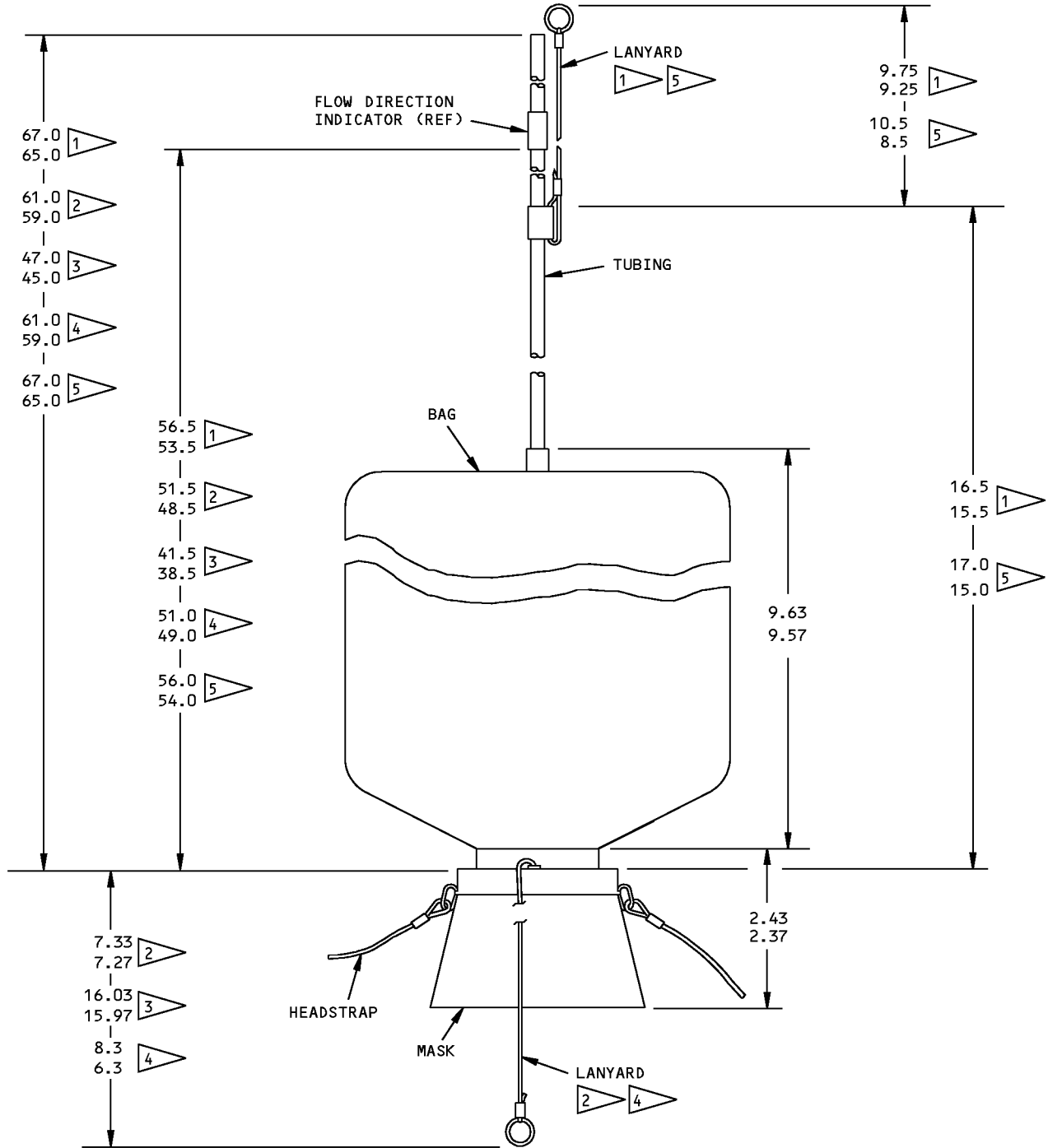

- 1 ASSY 417T4205-63,-76
- 2 ASSY 417T4205-16,-75
- 3 ASSY 417T4205-17

- 4 ASSY 417T4205-201
- 5 ASSY 417T4205-202

ALL DIMENSIONS ARE IN INCHES

Oxygen Mask Assembly  
Figure 701

**35-21-34**

ASSEMBLY  
Page 703  
Jul 01/2007

COMPONENT MAINTENANCE MANUAL

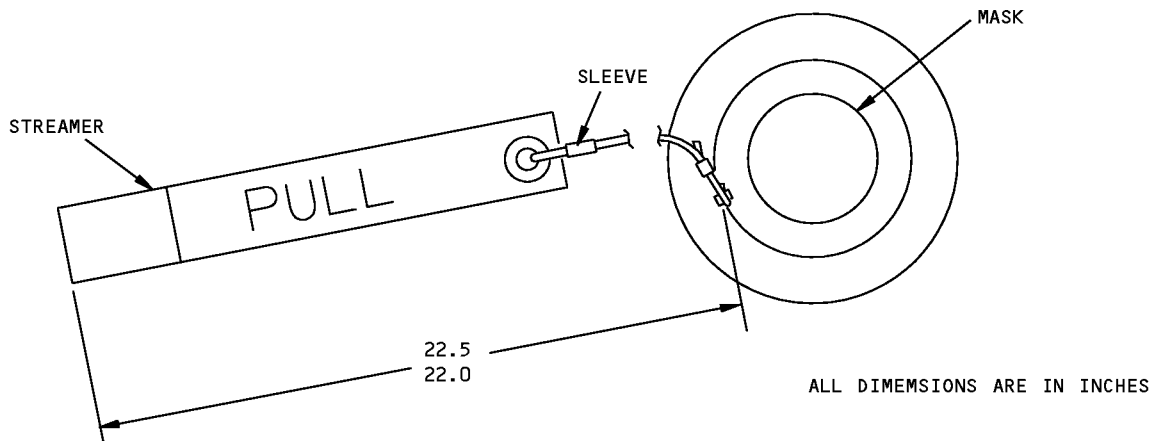

Streamer Attachment  
Figure 702

**35-21-34**

ASSEMBLY

Page 704

Jul 01/2007

COMPONENT MAINTENANCE MANUAL

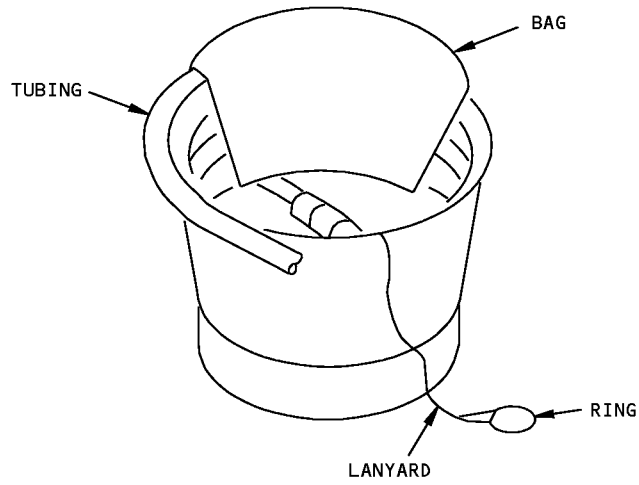

NOTE: LANYARD NOT SHOWN FOR CLARITY.

Oxygen Mask Assembly Packing  
Figure 703

**35-21-34**

ASSEMBLY

Page 705

Jul 01/2007

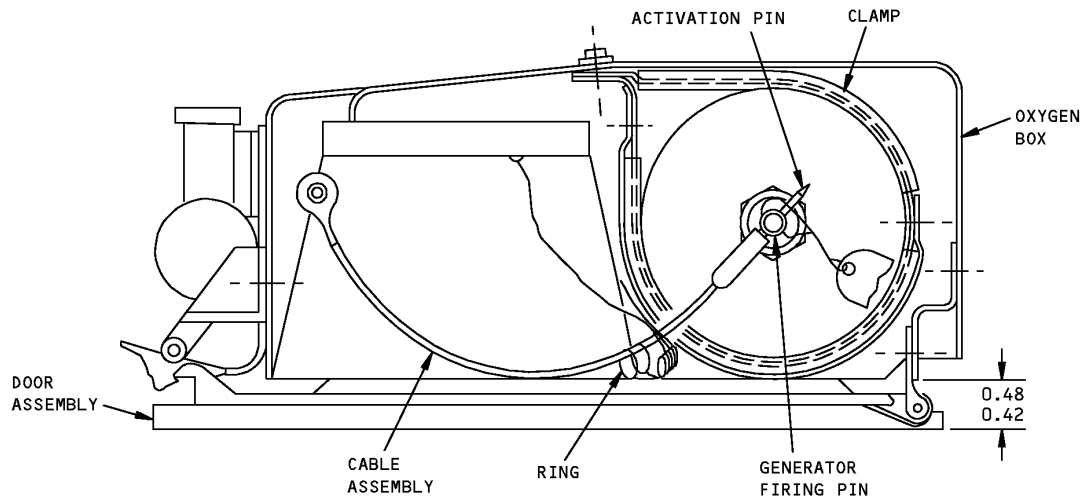
**COMPONENT MAINTENANCE MANUAL**

**NOTE:** SAFETY PIN WITH BANNER AND LANYARD NOT SHOWN FOR CLARITY.

ALL DIMENSIONS ARE IN INCHES

Door Assembly Adjustment  
Figure 704

# 35-21-34

ASSEMBLY

Page 706

Jul 01/2007



COMPONENT MAINTENANCE MANUAL

FITS AND CLEARANCES

**(NOT APPLICABLE)**

**35-21-34**

FITS AND CLEARANCES

Page 801

Jul 01/2007



## COMPONENT MAINTENANCE MANUAL

### SPECIAL TOOLS, FIXTURES, AND EQUIPMENT

#### 1. General

A. This section lists the special tools, fixtures, and equipment necessary for maintenance.

**NOTE:** Equivalent substitutes may be used.

#### Special Tools

Reference	Description	Part Number	Supplier
SPL-1936	Equipment - Firing Pin Retraction, BE Aerospace and AVOX oxygen generators	C35003-1	81205
		Opt: A35001-10	81205

#### Tool Supplier Information

CAGE Code	Supplier Name	Supplier Address
81205	THE BOEING COMPANY	17930 INTERNATIONAL BLVD. SOUTH SEATAC, WA 98188-4321 Telephone: 206-662-6650 Facsimile: 206-662-7145

# 35-21-34

SPECIAL TOOLS, FIXTURES, AND EQUIPMENT

Page 901

Mar 01/2009





## COMPONENT MAINTENANCE MANUAL

### ILLUSTRATED PARTS LIST

#### 1. Introduction

- A. The Illustrated Parts List (IPL) contains an illustration and a list of component parts you can repair or replace. The Illustrated Parts Catalog (IPC) shows how to use the Boeing part number system.
- B. This shows how parts are related: The relation of each item to its next higher assembly (NHA) is shown in the NOMENCLATURE column. Use the indenture system that follows:

1	2	3	4	5	6	7
.	Assembly					
.	Attaching parts for assembly					
.	.	Detail parts for assembly				
.	.	Subassembly				
.	.	Attaching parts for subassembly				
.	.	.	Detail parts for subassembly			
.	.	.	Sub-subassembly			
.	.	.	Attaching parts for subassembly			
.	.	.	.	Details parts for sub-subassembly		
						Detail Installation Parts (Included only if installation parts may be sent to the shop as part of assembly)

- C. Each top assembly is given one use code letter (A, B, C, etc.) in the USAGE CODE column. All subsequent component parts in the list can have one or more of the use code letters to show effectivity to top assemblies. A component part without a use code applies to all top assemblies.
- D. An alphabetical letter is added after the item number for optional parts, parts changed by a Service Bulletin, configuration differences (except left-handed and right-handed parts), last engineering releases, and parts added between item numbers in a sequence. The alphabetical letter will not be shown on the illustration for equivalent parts of the same part number.
- E. Color-coded parts are identified with a single digit alpha following the dash number or with "SP" suffix. If the "SP" suffix is used, it represents consolidation of all color codes applicable for a given usage which are not separately listed. Orders for color-coded parts should include the registry number of the airplane for which the parts are ordered.
- F. If a part number is 15 characters long but will not fit in the part number column, the part number will be displayed with a "~" at the end of the line and will be continued on the next line. The "~" denotes that the part number continues on the next line.
- G. Parts changed by a Service Bulletin are shown by PRE SB XXXX and POST SB XXXX added to the NOMENCLATURE column.
- (1) When a new top assembly is added by a Service Bulletin, PRE SB XXXX and POST SB XXXX will be added at the top assembly level only. The configuration differences at the detail part level are shown by use code letters.
- (2) When the top assembly part number is not changed by the Service Bulletin, PRE SB XXXX and POST SB XXXX will be added at the detail level.
- H. Interchangeable Parts

# 35-21-34

ILLUSTRATED PARTS LIST

Page 1001

Nov 01/2008



## COMPONENT MAINTENANCE MANUAL

Optional (OPT)	The part is optional to and interchangeable with other parts that have the same item number.
Replaces, Replaced by and not interchangeable with (REPLACES, REPLACED BY AND NOT INTCHG/W)	The part replaces and is not interchangeable with the initial part.
Replaces, Replaced by (REPLACES, REPLACED BY)	The part replaces and is interchangeable with, or is an alternative to, the initial part.

### VENDOR CODES

<b>Code</b>	<b>Name</b>
00287	SPIROL INTL CORP 30 ROCK AVENUE DANIELSON, CONNECTICUT 06239 FORMERLY C E M CO INC A SPIROL INTL CO SUPPLIER BILL GARDINER PO BOX 4777 FOSTER CITY
01556	EMHART FASTENING SYSTEMS GROUP HELI-COIL DIV SHELTER ROCK LANE DANBURY, CONNECTICUT 06810 FORMERLY HELI-COIL DIV OF BLACK AND DECKER
02660	AMPHENOL CORP INDUSTRIAL TECHNOLOGY DIV 358 HALL AVENUE PO BOX 384 WALLINGFORD, CONNECTICUT 06492 FORMERLY BUNKER RAMO CORP, ELTRA CORP AMPHENOL AND AMPHENOL CORP COMM AND IND DIV
05574	VIKING ELECTRONICS INC. 5455 ENDEAVOUR CT MOORPARK, CALIFORNIA 93021 FORMERLY VIKING IND DATACON DIV; VIKING SPECIAL PROD V53156; FORMERLY VIKING CONN SUB OF CRITON CORP; ARIZONA INTEGRATED ELEC V0P9C6; FORMERLY IN CHATSWORTH, CA
06383	PANDUIT CORPORATION 17301 RIDGELAND AVENUE TINLEY PARK, ILLINOIS 60477-3048

# 35-21-34

ILLUSTRATED PARTS LIST

Page 1002

Jul 01/2007



## COMPONENT MAINTENANCE MANUAL

Code	Name
09790	EATON CORP VALVE AND ACTUATOR DIV 2338 ALASKA AVENUE EL SEGUNDO, CALIFORNIA 90245-4896 FORMERLY CONSOLIDATED CONTROLS CORPORATION
09922	SOURIAU USA INC 25 GRUMBACHER DR YORK, PENNSYLVANNIA 17402-9417 FORMERLY FRAMATOME CONNECTORS FRANCE FORMERLY V59610 IIN VALENCIA, CALIFORNIA
0NHT3	PRECISE PRODUCTS INC 348-B EVELYN STREET PO BOX 1249 PARAMUS, NEW JERSEY 07653-1249
0P9C6	Replaced: [V0P9C6] ARIZONA INTEGRATED ELECT SEE VIKING ELECTRONICS INC V05574 by Code: Name and Address below 05574: VIKING ELECTRONICS INC. 5455 ENDEAVOUR CT MOORPARK, CALIFORNIA 93021 FORMERLY VIKING IND DATACON DIV; VIKING SPECIAL PROD V53156; FORMERLY VIKING CONN SUB OF CRITON CORP; ARIZONA INTEGRATED ELEC V0P9C6; FORMERLY IN CHATSWORTH, CA
11815	CHERRY AEROSPACE FASTENERS DIV OF TEXTRON 1224 EAST WARNER AVENUE PO BOX 2157 SANTA ANA, CALIFORNIA 92707-0157 FORMERLY IN LOS ANGELES, CALIF , FORMERLY CHERRY FASTENERS TOWNSEND DIV OF TEXTRON INC V71087
13764	MICRO PLASTICS INC HWY 178 NORTH FLIPPIN, ARKANSAS 72634 FORMERLY V0738B
15653	ALCOA GLOBAL FASTENERS INC DIV KAYNAR PRODUCTS 800 S STATE COLLEGE BLVD FULLERTON, CALIFORNIA 92831-3001 FORMERLY VK6405 MICRODOT AEROSP LTD; FORMERLY KAYNAR TECH FORMERLY FAIRCHILD FASTENERS KAYNAR DIV

# 35-21-34

ILLUSTRATED PARTS LIST

Page 1003

Jul 01/2007



## COMPONENT MAINTENANCE MANUAL

Code	Name
16827	B/E AEROSPACE PURITAN-BENNETT AERO DIV 10800 PFLUMM ROAD LENEXA, KANSAS 66215 FORMERLY PURITAN EQUIPMENT IN KANSAS CITY, MO; FORMERLY PURITAN-BENNETT AERO SYS V02217
25281	OETIKER INC 71-77 OKNER PARKWAY LIVINGSTON, NEW JERSEY 07039
29372	ALCOA GLOBAL FASTENERS INC DBA ALCOA FASTENERS SYSTEMS DIV 3000 WEST LOMITA BLVD TORRANCE CALIFORNIA 90505-5103 FORMERLY CALFAX INC V11907; NEWTON INSERT CO V98004; REXNORD INC SPECIALTY FASTENER DIV AND DELRON CO V82831; REXNORD INC TRIDAIR IND; FORMERLY FAIRCHAIDL IND INC
2X013	MCQUIRE BEARING COMPANY 947 SOUTHEAST MARKET STREET PORTLAND, OREGON 97214-3556 FORMERLY V0647B
49367	AMPHENOL CORP AMPHENOL AEROSPACE PYLE-NATIONAL CONNECTORS 40-60 DELAWARE AVE SIDNEY, NEW YORK 13838-1395
52828	REPUBLIC FASTENER MFG CORP 1300 RANCHO CONEJO BLVD NEWBURY PARK, CALIFORNIA 91320-1405 FORMERLY IN SYLMAR, CALIFORNIA
53421	TYTON CORP 7930 FAULKNER ROAD PO BOX 23055 MILWAUKEE, WISCONSIN 53223-3496 FORMERLY V3E655

# 35-21-34

ILLUSTRATED PARTS LIST

Page 1004

Jul 01/2007



## COMPONENT MAINTENANCE MANUAL

Code	Name
53655	SCOTT AVIATION DIV FIGGIE INTERNATIONAL INC 225 ERIE STREET LANCASTER, NEW YORK 14086-9502 FORMERLY A-T-O INC EMERGENCY EQUIPMENT DIV V16090 FORMERLY V92114 SIERRA MADRE, CA
55104	TRI-STAR ELECTRONICS INC 2201 ROSECRANS AVENUE EL SEGUNDO, CALIFORNIA 90245 FORMERLY IN VENICE, CA; FORMERLY V71771 CORY COMPONENTS
56501	THOMAS AND BETTS CORP 8155 T AND B BLVD MEMPHIS, TENNESSEE 38125 FORMERLY V 06865 AND V59730 THOMAS AND BETTS CORP
59730	Replaced: [V59730] THOMAS AND BETTS CORP SEE V56501 by Code: Name and Address below 56501: THOMAS AND BETTS CORP 8155 T AND B BLVD MEMPHIS, TENNESSEE 38125 FORMERLY V 06865 AND V59730 THOMAS AND BETTS CORP
71087	Replaced: [V71087] BOOTS ACFT NUT DIV TOWNSEND CO SEE TEXTRON INC CHERRY FASTENER TOWNSEND DIV V11815 by Code: Name and Address below 11815: CHERRY AEROSPACE FASTENERS DIV OF TEXTRON 1224 EAST WARNER AVENUE PO BOX 2157 SANTA ANA, CALIFORNIA 92707-0157 FORMERLY IN LOS ANGELES, CALIF , FORMERLY CHERRY FASTENERS TOWNSEND DIV OF TEXTRON INC V71087
72962	HARVARD INDUSTRIES INC 3 WERNER WAY SUITE 210 LEBANON, NEW JERSEY 08833 FORMERLY ESNA V7A079 FORMERLY ELASTIC STOP NUT IN UNION, NJ

# 35-21-34

ILLUSTRATED PARTS LIST  
Page 1005  
Jul 01/2007



## COMPONENT MAINTENANCE MANUAL

Code	Name
77820	ALLIED AMPHENOL PRODUCTS BENDIX CONNECTOR OPERATIONS 40-60 DELAWARE ST SIDNEY, NEW YORK 13838 FORMERLY BENDIX CORP THE SCINTILLA DIV AND ELECT COMP DIV FORMERLY BENDIX CORP ELECT CMPNT DIV SANTA ANA PLANT V12143
80539	SPS TECHNOLOGIES INC DIV AERPSOACE - SANTA ANA 2701 SOUTH HARBOR BOULEVARD SANTA ANA, CALIFORNIA 92704-5803 FORMERLY NUTT-SHEL DIV OF SPC WESTERN CO V80539 AND STANDARD PRESSED STEEL WESTERN DIV V17279
82399	WATERBURY BUCKLE CO 952 SOUTH MAIN STREET WATERBURY, CONNECTICUT 06706-3964
92069	RELIABLE PATTERN WORKS AND FOUNDRY 106 STOCKTON AVE P O BOX 26040 SAN JOSE, CALIFORNIA 95159
92215	FAIRCHILD IND INC FAIRCHILD AEROSPACE FASTENER DIV 3010 W LOMITA BLVD TORRANCE, CALIFORNIA 90505-5102 FORMERLY VOI-SHAN IN CULVER CITY, CALIF
94222	SOUTHCO INCORPORATED 210 NORTH BRINTONLAKE RD PO BOX 116 CONCORDVILLE, PENNSYLVANIA 19331-0116 FORMERLY SOUTH CHESTER CORP. SOUTHCO DIVN V24248 FORMERLY IN LESTER, PENNSYLVANIA
97393	SHUR-LOK CORPORATION 2541 WHITE ROAD PO BOX 19584 IRVINE, CALIFORNIA 92623-9584 FORMERLY SHUR LOK CORP VB0060 FORMERLY IN SANTA ANA, CALIFORNIA 92714
D1379	DRAEGERWERK AG MOISLINGER ALLEE 53-55 LUEBECK D23558, GERMANY

# 35-21-34

ILLUSTRATED PARTS LIST  
Page 1006  
Jul 01/2007



## COMPONENT MAINTENANCE MANUAL

### NUMERICAL INDEX

PART NUMBER	AIRLINE PART NUMBER	FIGURE	ITEM	UNITS PER ASSEMBLY
10-60513-26		3	265A	1
		6	300A	1
		8	255A	1
		8	255B	1
		8	255C	1
10-60513-27		2	265	1
		4	305	1
		7	290	1
10010032		12	350	2
		13	250	2
101LH9075-82W		12	75	3
		12	225	3
102LH9075-62W		1	203A	1
115013-26		3	265A	1
		8	255A	1
		8	255C	1
		16	270A	1
		18	255A	1
115013-27		15	270A	1
		17	255A	1
115013-36		6	300A	1
		8	255B	1
		16	270	1
		18	255	1
115013-37		15	270	1
		17	255	1
11513-27		2	265B	1
11513-37		2	265A	1
117003-12		1	542	1
		1	542A	1
		1	542E	1
		9	360	1
		9	360C	1
		10	325	1

# 35-21-34

ILLUSTRATED PARTS LIST

Page 1007

Jul 01/2007



## COMPONENT MAINTENANCE MANUAL

PART NUMBER	AIRLINE PART NUMBER	FIGURE	ITEM	UNITS PER ASSEMBLY
		11	460	1
		12	490	1
		14	350	1
		14	350E	1
117003-22		5	535	1
		5	535A	1
17W04401		5	550	2
		14	85	2
248-136-1600S02		1	74G	1
		4	55	1
		5	78	1
		6	51	1
		7	52	1
		8	79	1
		9	60	1
		10	105	1
		14	135	1
		16	105	1
27PIF0018		14	25	2
287T0011-1		1	315A	1
		5	290	1
		11	345	1
		12	55	1
		13	245	1
		14	340	1
289-801-121		1	328A	2
		5	242A	2
		14	320	2
289-801-122		2	202A	2
		3	202A	2
		4	257A	2
		6	242A	2
		7	242A	2
		8	202A	2
		15	255	2

# 35-21-34

ILLUSTRATED PARTS LIST

Page 1008

Jul 01/2007





## COMPONENT MAINTENANCE MANUAL

PART NUMBER	AIRLINE PART NUMBER	FIGURE	ITEM	UNITS PER ASSEMBLY
		16	255	2
		17	240	2
		18	240	2
289-801-236		9	322	2
289-801-237		1	327	2
289-801-239		12	440	2
		13	295	2
30L20-2AA		10	515	1
413N3136-144		10	19	1
413N3136-145		10	19J	1
417-1616-902		1	72G	1
		4	48	1
		5	76	1
		6	43	1
		7	44	1
		8	77	1
		9	50	1
		10	95	1
		14	125	1
		15	95	1
		16	95	1
417N3133-17		12	235	1
417N3133-18		12	210	1
417N3133-2		1	130	1
		2	50	1
		3	50	1
		4	70	1
		5	50	1
		6	63	1
		7	62	1
		8	50	1
		9	75	1
		10	80	1
		11	50	1
		13	75	1

# 35-21-34

ILLUSTRATED PARTS LIST

Page 1009

Jul 01/2007



## COMPONENT MAINTENANCE MANUAL

PART NUMBER	AIRLINE PART NUMBER	FIGURE	ITEM	UNITS PER ASSEMBLY
417N3133-3		14	55A	1
		15	50	1
		16	50	1
		17	50	1
		18	50	1
		1	155	2
		2	75	2
		3	75	2
		4	95	2
		5	75	2
		6	83	2
		7	80	2
		8	75	2
		9	100	2
		10	75	2
		11	80	2
		12	230	1
		417N3135-2		13
14	75			2
15	70			2
16	70			2
17	70			2
18	70			2
1	210			1
2	135			1
3	135			1
4	150			1
5	135			1
417N3135-4		6	135	1
		7	135	1
		8	135	1
		8	135A	1
		9	160A	1
		11	140	1
		1	210A	1

# 35-21-34

ILLUSTRATED PARTS LIST

Page 1010

Jul 01/2007



## COMPONENT MAINTENANCE MANUAL

PART NUMBER	AIRLINE PART NUMBER	FIGURE	ITEM	UNITS PER ASSEMBLY
		2	135A	1
		3	135A	1
		4	150A	1
		5	135A	1
		6	135A	1
		7	135A	1
		9	160	1
		10	190	1
		12	120	1
		13	165	1
		14	180	1
		15	150	1
		16	150	1
		17	135	1
		18	135	1
417N3136-112		11	420	1
417N3136-119		11	425	1
417N3136-148		5	525A	1
417N3136-2		1	220	1
417N3136-46		10	475	1
417N3136-60		9	390	1
417N3137-2		1	375	1
		5	420	1
		11	280	1
		12	245	1
		13	225	1
		14	300	1
417N3137-5		1	405	1
		5	435	1
		9	255	1
		10	300	1
		11	310	1
		12	260	1
		13	240	1
		14	315	1

# 35-21-34

ILLUSTRATED PARTS LIST

Page 1011

Jul 01/2007



## COMPONENT MAINTENANCE MANUAL

PART NUMBER	AIRLINE PART NUMBER	FIGURE	ITEM	UNITS PER ASSEMBLY
417N3137-6		1	395	1
		5	425	1
		9	245	1
		10	290	1
		11	300	1
		12	250	1
		13	230	1
		14	305	1
417N3137-7		1	400	1
		5	430	1
		9	250	1
		10	295	1
		11	305	1
		12	255	1
		13	235	1
		14	310	1
417N3137-8		9	240	1
		10	285	1
417N3138-16		5	310	1
417N3138-22		5	300	1
417N3138-23		5	305	1
417N3141-12		5	19A	1
417N3141-13		10	35	1
417N3141-14		10	40	1
417N3141-15		12	205	1
417N3141-16		13	100A	4
417N3141-17		14	30	1
417N3141-18		5	19B	1
417N3141-4		1	30	1
		2	19	1
		3	19	1
		4	19	1
		6	16	1
		7	16	1
		8	19	1

# 35-21-34

ILLUSTRATED PARTS LIST

Page 1012

Jul 01/2007



## COMPONENT MAINTENANCE MANUAL

PART NUMBER	AIRLINE PART NUMBER	FIGURE	ITEM	UNITS PER ASSEMBLY
		11	20	1
		15	25	1
		16	25	1
		17	25	1
		18	25	1
417N3141-7		9	20	1
417N3141-8		9	25	1
417N3141-9		13	100	4
417N3150-1SP		1	225A	1
417N3150-20SP		1	227A	1
		2	140A	1
		3	140A	1
		4	155A	1
		5	140A	1
		6	140A	1
		7	140A	1
		8	140A	1
		9	165A	1
		10	195A	1
		12	125	1
		13	170	1
		14	185	1
		15	155	1
		16	155	1
		17	140	1
		18	140	1
417N3150-20T		1	227B	1
		9	165B	1
417N3150-4SP		1	227	1
		2	140	1
		3	140	1
		4	155	1
		5	140	1
		6	140	1
		7	140	1

# 35-21-34

ILLUSTRATED PARTS LIST

Page 1013

Jul 01/2007



COMPONENT MAINTENANCE MANUAL

PART NUMBER	AIRLINE PART NUMBER	FIGURE	ITEM	UNITS PER ASSEMBLY
417N3151-1 417N3151-12		8	140	1
		9	165	1
		10	195	1
		11	145	1
		1	240	1
		1	242	1
		2	155	1
		3	155	1
		4	170	1
		5	153	1
		6	155	1
		7	155	1
		8	155	1
		9	180	1
		10	210	1
		11	160	1
		12	140	1
		417N3151-13		13
14	225			1
15	195			1
16	195			1
17	180			1
18	180			1
1	257			1
2	170			1
3	170			1
4	185			1
5	170			1
6	170			1
7	170	1		
8	170	1		
9	195	1		
10	225	1		
11	175	1		
12	155	1		

**35-21-34**

ILLUSTRATED PARTS LIST

Page 1014

Jul 01/2007



## COMPONENT MAINTENANCE MANUAL

PART NUMBER	AIRLINE PART NUMBER	FIGURE	ITEM	UNITS PER ASSEMBLY
417N3151-16SP		13	200	1
		14	240	1
		15	210	1
		16	210	1
		17	195	1
		18	195	1
		1	279	1
		2	195	1
		3	195	1
		4	210	1
		5	195	1
		6	195	1
		7	195	1
		8	195	1
		9	220	1
		10	250	1
		11	200	1
	417N3151-17		14	200
		15	170	1
		16	170	1
		17	155	1
		18	155	1
417N3151-17BC		1	279C	1
		9	220C	1
417N3151-17SP		1	279A	1
		1	279B	1
		2	195A	1
		2	195B	1
		3	195A	1
		3	195B	1
		4	210A	1
		4	210B	1
		5	195A	1
		5	195B	1
	6	195A	1	

# 35-21-34

ILLUSTRATED PARTS LIST

Page 1015

Jul 01/2007



## COMPONENT MAINTENANCE MANUAL

PART NUMBER	AIRLINE PART NUMBER	FIGURE	ITEM	UNITS PER ASSEMBLY
		6	195B	1
		7	195A	1
		7	195B	1
		8	195A	1
		8	195B	1
		9	220A	1
		9	220B	1
		10	250A	1
		10	250B	1
		12	175	1
		13	220	1
417N3151-2		1	255	1
417N3151-3		1	275	1
		2	190	1
		3	190	1
		4	205	1
		5	190	1
		6	190	1
		7	190	1
		8	190	1
		9	215	1
		10	245	1
		11	195	1
		12	170	1
		13	215	1
		14	205	1
		15	175	1
		16	175	1
		17	160	1
		18	160	1
417N3151-5		1	260	1
		2	175	1
		3	175	1
		4	190	1
		5	175	1

# 35-21-34

ILLUSTRATED PARTS LIST

Page 1016

Jul 01/2007





## COMPONENT MAINTENANCE MANUAL

PART NUMBER	AIRLINE PART NUMBER	FIGURE	ITEM	UNITS PER ASSEMBLY
		6	175	1
		7	175	1
		8	175	1
		9	200	1
		11	180	1
		12	138	1
		13	202	1
		14	220	1
		15	190	1
		16	190	1
		17	175	1
		18	175	1
417N3151-6		1	270	2
		2	185	2
		3	185	2
		4	200	2
		5	185	2
		6	185	2
		7	185	2
		8	185	2
		9	210	2
		10	240	2
		11	190	2
		12	165	2
		13	210	2
		14	215	2
		15	185	2
		16	185	2
		17	170	2
		18	170	2
417N3151-7SP		1	280A	1
417N3151-8SP		1	283	1
417N3151-9SP		1	281	1
417N3152-12SP		1	163A	1
		5	80A	1

# 35-21-34

ILLUSTRATED PARTS LIST

Page 1017

Jul 01/2007



## COMPONENT MAINTENANCE MANUAL

PART NUMBER	AIRLINE PART NUMBER	FIGURE	ITEM	UNITS PER ASSEMBLY
		9	105	1
		10	150	1
417N3152-13A		1	163C	1
		5	80E	1
		9	105C	1
		14	140B	1
417N3152-13E		5	80C	1
		8	80B	1
		13	125A	1
		14	140A	1
417N3152-13J		5	80D	1
417N3152-13K		5	80F	1
417N3152-13P		14	140C	1
417N3152-13SP		1	163B	1
		2	80A	1
		3	80A	1
		4	100A	1
		5	80B	1
		6	87A	1
		7	85A	1
		8	80A	1
		9	105B	1
		10	150A	1
		12	80	1
		13	125	1
		15	110	1
		16	110	1
		17	95	1
		18	95	1
417N3152-13T		1	163D	1
		9	105D	1
417N3152-2SP		1	160A	1
417N3152-9SP		1	163	1
		2	80	1
		3	80	1

# 35-21-34

ILLUSTRATED PARTS LIST

Page 1018

Jul 01/2007



## COMPONENT MAINTENANCE MANUAL

PART NUMBER	AIRLINE PART NUMBER	FIGURE	ITEM	UNITS PER ASSEMBLY
417N3173-2		4	100	1
		5	80	1
		6	87	1
		7	85	1
		8	80	1
		9	105A	1
		11	85	1
		1	265	1
		2	180	1
		3	180	1
		4	195	1
		5	180	1
		6	180	1
		7	180	1
		8	180	1
		9	205	1
		10	235	1
	417N3173-3		11	185
		12	160	1
		13	205	1
		14	210	1
		15	180	1
		16	180	1
		17	165	1
		18	165	1
		1	65	1
		2	35	1
		3	35	1
	4	35	1	
	5	35	1	
	5	37	2	
	6	31	1	
	7	32	1	
	8	35	1	
	11	35	1	

# 35-21-34

ILLUSTRATED PARTS LIST

Page 1019

Jul 01/2007



## COMPONENT MAINTENANCE MANUAL

PART NUMBER	AIRLINE PART NUMBER	FIGURE	ITEM	UNITS PER ASSEMBLY
417N3173-4		12	195	1
		13	65	1
		14	15	2
		15	15	1
		16	15	1
		17	15	1
		18	15	1
		1	135	1
		2	55	1
		3	55	1
		4	75	1
		5	55	1
		6	67	1
		7	64	1
		8	55	1
		9	80	1
		10	85	1
		11	60	1
12	200	1		
13	70	1		
14	50	1		
15	45	1		
16	45	1		
17	45	1		
18	45	1		
417N3810-100SP		1	7B	RF
417N3810-102SP		1	8P	RF
		10	1C	RF
417N3810-103SP		10	15C	1
417N3810-104SP		1	7C	RF
		5	1E	RF
417N3810-105SP		1	7D	RF
		5	1F	RF
417N3810-106SP		1	7E	RF
		6	1A	RF

# 35-21-34

ILLUSTRATED PARTS LIST

Page 1020

Jul 01/2007



## COMPONENT MAINTENANCE MANUAL

PART NUMBER	AIRLINE PART NUMBER	FIGURE	ITEM	UNITS PER ASSEMBLY
417N3810-107SP		1	7F	RF
		4	1A	RF
417N3810-108SP		1	7G	RF
		7	1A	RF
417N3810-109SP		1	7H	RF
		2	1B	RF
417N3810-110SP		1	7J	RF
		3	1B	RF
417N3810-111SP		1	7K	RF
		8	1B	RF
417N3810-112		2	295A	1
		17	285	1
417N3810-115SP		1	2	RF
		12	1A	RF
417N3810-116		12	305	1
417N3810-117SP		1	7M	RF
		5	1G	RF
417N3810-118G		1	9B	RF
417N3810-118SP		1	8U	RF
417N3810-119SP		1	7N	RF
		6	1B	RF
417N3810-12		1	523	1
		4	325	1
		6	310	1
		7	305	1
417N3810-120SP		1	8V	RF
417N3810-121B		1	7Z	RF
		5	1L	RF
417N3810-121C		1	9C	RF
		5	1M	RF
417N3810-121SP		1	7P	RF
		5	1H	RF
417N3810-122SP		1	9N	RF
		9	1D	RF
417N3810-125SP		1	2A	RF

# 35-21-34

ILLUSTRATED PARTS LIST

Page 1021

Jul 01/2007



## COMPONENT MAINTENANCE MANUAL

PART NUMBER	AIRLINE PART NUMBER	FIGURE	ITEM	UNITS PER ASSEMBLY
417N3810-126SP		1	2B	RF
		12	1B	RF
417N3810-127B		1	9	RF
		9	1F	RF
417N3810-127C		1	9A	RF
		9	1G	RF
417N3810-127N		1	9D	RF
		9	1H	RF
417N3810-127P		1	9M	RF
		9	1J	RF
417N3810-127SP		1	8W	RF
		9	1E	RF
417N3810-128SP		1	8X	RF
417N3810-129SP		1	2C	RF
		13	1A	RF
417N3810-130C		1	9E	RF
		5	1N	RF
417N3810-130D		1	9F	RF
		5	1P	RF
417N3810-130G		1	9G	RF
		5	1Q	RF
417N3810-130SP		1	7Q	RF
		5	1J	RF
417N3810-131SP		1	7R	RF
		4	1B	RF
417N3810-132SP		1	7S	RF
		7	1B	RF
417N3810-133C		1	7Y	RF
		2	1D	RF
417N3810-133SP		1	7T	RF
		2	1C	RF
417N3810-134SP		1	7U	RF
		3	1C	RF
417N3810-135C		1	7X	RF
		8	1D	RF

# 35-21-34

ILLUSTRATED PARTS LIST

Page 1022

Jul 01/2007



## COMPONENT MAINTENANCE MANUAL

PART NUMBER	AIRLINE PART NUMBER	FIGURE	ITEM	UNITS PER ASSEMBLY
417N3810-135SP		1	7V	RF
		8	1C	RF
417N3810-136SP		1	7W	RF
		5	1K	RF
417N3810-137SP		1	8Y	RF
417N3810-137W		1	9K	RF
417N3810-13SP		1	1B	RF
417N3810-145B		1	2G	RF
		13	1B	RF
417N3810-146B		1	5G	RF
		14	1A	RF
417N3810-147B		1	5H	RF
		14	1B	RF
417N3810-148SP		1	8Z	RF
417N3810-14SP		1	5B	RF
417N3810-151B		1	5J	RF
		15	1A	RF
417N3810-152B		1	5K	RF
		16	1A	RF
417N3810-153B		1	2D	RF
		17	1A	RF
417N3810-154B		1	2E	RF
		18	1A	RF
417N3810-155B		1	2F	RF
		14	1C	RF
417N3810-156B		1	9H	RF
		5	1R	RF
417N3810-157C		1	2H	RF
		14	1D	RF
417N3810-157D		1	2J	RF
		14	1E	RF
417N3810-158C		1	9J	RF
		5	1S	RF
417N3810-15SP		1	1C	RF
417N3810-16		1	408	1

# 35-21-34

ILLUSTRATED PARTS LIST

Page 1023

Jul 01/2007



## COMPONENT MAINTENANCE MANUAL

PART NUMBER	AIRLINE PART NUMBER	FIGURE	ITEM	UNITS PER ASSEMBLY
		13	305	1
		14	400	1
417N3810-160P		1	5N	RF
417N3810-161B		1	2M	RF
417N3810-162B		1	2K	RF
417N3810-165B		1	5M	RF
417N3810-166B		1	9Q	RF
417N3810-167B		1	2L	RF
417N3810-168B		1	1L	RF
417N3810-169B		1	9P	RF
417N3810-18SP		1	5D	RF
417N3810-1SP		1	1A	RF
417N3810-2SP		1	5A	RF
417N3810-30SP		1	5E	RF
		11	1	RF
417N3810-31		11	380	1
417N3810-36SP		1	5F	RF
		9	1A	RF
417N3810-37		9	365A	1
417N3810-41SP		1	1H	RF
417N3810-42SP		1	5L	RF
417N3810-54SP		1	5C	RF
		9	1	RF
417N3810-57SP		1	8	RF
		2	1	RF
417N3810-58		2	295	1
417N3810-59SP		1	8A	RF
		3	1	RF
417N3810-5SP		1	6A	RF
417N3810-60		3	295	1
417N3810-61SP		1	8B	RF
		8	1	RF
417N3810-62		8	295	1
		18	285	1
417N3810-63SP		1	8C	RF

# 35-21-34

ILLUSTRATED PARTS LIST

Page 1024

Jul 01/2007





## COMPONENT MAINTENANCE MANUAL

PART NUMBER	AIRLINE PART NUMBER	FIGURE	ITEM	UNITS PER ASSEMBLY
		6	1	RF
417N3810-64		6	340	1
		16	310	1
417N3810-65SP		1	8D	RF
		4	1	RF
417N3810-66		4	360	1
417N3810-67SP		1	8E	RF
		7	1	RF
417N3810-68		7	323	1
		15	310	1
417N3810-69SP		1	8F	RF
		5	1	RF
417N3810-6SP		1	7A	RF
417N3810-70		5	460	1
417N3810-71SP		1	8G	RF
		5	1A	RF
417N3810-72		5	400	1
417N3810-73		5	460A	1
417N3810-74		5	457	1
417N3810-76SP		1	1D	RF
417N3810-77SP		1	1E	RF
417N3810-78SP		1	8H	RF
		2	1A	RF
417N3810-79SP		1	8J	RF
		3	1A	RF
417N3810-80SP		1	8K	RF
		8	1A	RF
417N3810-81SP		1	9L	RF
		5	1T	RF
417N3810-82SP		1	1F	RF
		10	1	RF
417N3810-83		10	420	1
417N3810-85SP		10	15	1
417N3810-86		9	365	1
417N3810-87SP		1	8L	RF

# 35-21-34

ILLUSTRATED PARTS LIST

Page 1025

Jul 01/2007



## COMPONENT MAINTENANCE MANUAL

PART NUMBER	AIRLINE PART NUMBER	FIGURE	ITEM	UNITS PER ASSEMBLY
		5	1B	RF
417N3810-88SP		1	1G	RF
		10	1A	RF
417N3810-89SP		10	15A	1
417N3810-90SP		1	1K	RF
		10	1B	RF
417N3810-91		10	420A	1
417N3810-92SP		10	15B	1
417N3810-95SP		1	8Q	RF
		9	1B	RF
417N3810-96		9	365B	1
417N3810-97SP		1	8R	RF
417N3810-98SP		1	8S	RF
417N3810-99SP		1	8T	RF
417N3811-1		1	495	2
		3	275	2
417N3811-10		10	125	1
417N3811-14		11	355	2
417N3811-15		11	375	1
417N3811-16		2	315A	1
		3	315	1
		4	370A	1
		6	347	1
		7	345	1
		15	330	1
		16	330	1
417N3811-17		2	275	2
		8	275	2
		18	265	2
417N3811-18		2	290	1
		8	290	1
		18	280	1
417N3811-2		1	515	1
		3	290	1
417N3811-22		5	320	1

# 35-21-34

ILLUSTRATED PARTS LIST

Page 1026

Jul 01/2007



## COMPONENT MAINTENANCE MANUAL

PART NUMBER	AIRLINE PART NUMBER	FIGURE	ITEM	UNITS PER ASSEMBLY
417N3811-23		5	335	1
417N3811-24		5	345	1
417N3811-25		5	365	1
417N3811-26		5	485B	1
417N3811-27		5	385A	1
417N3811-28		5	370A	1
417N3811-29		5	320B	1
417N3811-3		1	416	2
		2	310	2
		3	310	2
		4	365	2
		5	475	2
		6	345	2
		7	340	2
		8	310	2
		9	400	3
		11	395	2
		13	350	2
		14	410	2
		15	320	2
		16	320	2
		17	295	2
		18	295	2
417N3811-30		5	335B	1
417N3811-31		5	345B	1
417N3811-32		5	365B	1
417N3811-33		5	371	1
417N3811-34		5	386	1
417N3811-35		5	372	1
417N3811-36		5	387	1
417N3811-37		2	275A	2
		17	265	2
417N3811-38		2	290A	1
		17	280	1
417N3811-39		12	295	2

# 35-21-34

ILLUSTRATED PARTS LIST

Page 1027

Jul 01/2007



## COMPONENT MAINTENANCE MANUAL

PART NUMBER	AIRLINE PART NUMBER	FIGURE	ITEM	UNITS PER ASSEMBLY	
417N3811-4		13	90	2	
		1	418	1	
		2	315B	1	
		5	520	1	
		8	315	1	
		11	400	1	
		13	360	1	
		14	420	1	
		17	305	1	
		18	305	1	
	417N3811-40		12	300	1
	417N3811-41		12	310	1
	417N3811-42		12	325	1
417N3811-43		1	500A	2	
		12	10	2	
		14	360	2	
417N3811-44		1	520A	1	
		12	40	1	
		14	385	1	
417N3811-46		12	15	2	
		13	35	2	
417N3811-47		12	45	1	
		13	50	1	
417N3811-48		1	435A	1	
		14	365	1	
		15	280	1	
		16	280	1	
417N3811-49		1	440A	1	
		14	370	1	
		15	285	1	
		16	285	1	
417N3811-50		1	445B	1	
		14	390	1	
		15	300	1	
		16	300	1	

# 35-21-34

ILLUSTRATED PARTS LIST

Page 1028

Jul 01/2007



## COMPONENT MAINTENANCE MANUAL

PART NUMBER	AIRLINE PART NUMBER	FIGURE	ITEM	UNITS PER ASSEMBLY
417N3811-51		1	450A	1
		14	395	1
		15	305	1
		16	305	1
417N3811-7		1	500	2
417N3811-8		1	520	1
417N3811-9		10	130	1
417N3813-10		8	320	1
		18	310	1
417N3813-11		4	375	1
417N3813-12		7	350	1
		15	335	1
		5	530	1
417N3813-13		5	530	1
417N3813-6		1	434	1
		13	365	1
		14	470	1
417N3813-7		11	455	1
417N3813-8		2	320	1
		17	310	1
417N3813-9		3	320	1
		6	350	1
		16	335	1
417N3814-3		1	535	1
		4	345	1
		6	325	1
		7	320	1
417N3814-4		5	415	1
417N3816-10		5	490	1
417N3816-11		5	515	1
417N3816-12		10	465	1
417N3816-13		10	480	1
417N3816-14		5	560	1
		14	95	1
417N3816-15		13	102	1
417N3816-16		5	545	1

# 35-21-34

ILLUSTRATED PARTS LIST

Page 1029

Jul 01/2007



## COMPONENT MAINTENANCE MANUAL

PART NUMBER	AIRLINE PART NUMBER	FIGURE	ITEM	UNITS PER ASSEMBLY
417N3816-5		14	80	1
		1	422	1
		9	405	1
		11	430	1
		12	390	1
		13	320	1
		14	435	1
417N3816-6		1	432	1
		9	430A	1
		11	450	1
		12	405	1
		13	335	1
		14	455	1
	417N3816-7		1	428
		9	425	2
		11	445	2
		12	410	2
		13	340	2
		14	450	2
417N3816-9			5	510
417N3817-13		10	430	1
417N3817-14		10	450	1
417N3817-15		10	460	1
417N3817-16		9	455	1
417N3817-17		9	435	1
417N3817-20		10	430A	1
417N3817-21		10	450A	1
417N3817-22		10	460A	1
417N3817-23		9	455B	1
417N3817-24		10	460B	1
417N3817-25		10	460C	1
417N3817-26		9	455C	1
417N3817-29		9	435B	1
417N3817-30		9	455D	1
417N3817-33		12	415	1

# 35-21-34

ILLUSTRATED PARTS LIST

Page 1030

Jul 01/2007



## COMPONENT MAINTENANCE MANUAL

PART NUMBER	AIRLINE PART NUMBER	FIGURE	ITEM	UNITS PER ASSEMBLY
417N3817-34		12	435	1
417N3817-6		9	455A	1
417N3817-7		9	435A	1
417N3830-11B		8	15B	1
417N3830-11SP		1	23B	1
		2	15A	1
		3	15A	1
		8	15A	1
		17	20	1
		18	20	1
417N3830-12B		5	15H	1
417N3830-12D		5	15G	1
417N3830-12H		5	15J	1
417N3830-12SP		5	15B	1
417N3830-13SP		5	15C	1
417N3830-14A		5	15F	1
417N3830-14B		5	15E	1
417N3830-14SP		5	15D	1
417N3830-15SP		10	30	1
417N3830-16BB		9	15D	1
417N3830-16BC		9	15E	1
417N3830-16SP		9	15	1
417N3830-16T		9	15B	1
417N3830-16W		9	15C	1
417N3830-17SP		10	30A	1
417N3830-19B		14	20	1
417N3830-19C		14	20B	1
417N3830-19D		14	20C	1
417N3830-1SP		1	20A	1
		2	15	1
		3	15	1
		8	15	1
417N3830-20B		14	20A	1
417N3830-21B		5	15K	1
417N3830-21C		5	15L	1

# 35-21-34

ILLUSTRATED PARTS LIST

Page 1031

Jul 01/2007



## COMPONENT MAINTENANCE MANUAL

PART NUMBER	AIRLINE PART NUMBER	FIGURE	ITEM	UNITS PER ASSEMBLY
417N3830-2AY		1	25B	1
417N3830-2BD		1	25C	1
417N3830-2SP		1	25A	1
		4	15	1
		6	12	1
		7	12	1
		11	15	1
		15	20	1
		16	20	1
417N3830-5SP		1	23A	1
417N3830-8SP		9	15A	1
417N3831-10SP		1	47A	1
		2	31A	1
		3	31A	1
		5	31B	1
		8	31	1
		9	40A	1
417N3831-11SP		1	52A	1
417N3831-14SP		9	30A	1
417N3831-15		9	35A	1
417N3831-16		4	27	1
		5	27	1
		6	23	1
		7	24	1
417N3831-2		4	23	1
		6	20	1
		7	20	1
417N3831-21		17	30	1
417N3831-21A		5	23D	1
417N3831-21B		5	23G	1
		14	35B	1
417N3831-21D		5	23H	1
		14	35	1
417N3831-21J		14	35C	1
417N3831-21SP		1	43	1

# 35-21-34

ILLUSTRATED PARTS LIST

Page 1032

Jul 01/2007





## COMPONENT MAINTENANCE MANUAL

PART NUMBER	AIRLINE PART NUMBER	FIGURE	ITEM	UNITS PER ASSEMBLY
		2	23B	1
		3	23B	1
		5	23C	1
		8	23A	1
		18	30	1
417N3831-22SP		1	54	1
		2	31B	1
		3	31B	1
		5	31C	1
		8	31A	1
		10	55	1
417N3831-23SP		10	45	1
417N3831-24		10	50A	1
417N3831-25R		9	30B	1
417N3831-25SP		9	30	1
417N3831-25T		9	30C	1
417N3831-25V		9	30D	1
417N3831-25W		9	30E	1
417N3831-26BCWG		9	40C	1
417N3831-26C		9	40B	1
417N3831-26D		9	40D	1
417N3831-26G		9	40E	1
417N3831-26SP		9	40	1
417N3831-27		9	35	1
417N3831-28SP		10	45A	1
417N3831-29SP		10	55A	1
417N3831-2AR		5	23E	1
417N3831-2BB		5	23F	1
		14	35A	1
417N3831-2BD		1	40B	1
417N3831-2SP		1	40A	1
		5	23A	1
		11	25	1
		15	30	1
		16	30	1

# 35-21-34

ILLUSTRATED PARTS LIST

Page 1033

Jul 01/2007



## COMPONENT MAINTENANCE MANUAL

PART NUMBER	AIRLINE PART NUMBER	FIGURE	ITEM	UNITS PER ASSEMBLY
417N3831-30		10	50B	1
417N3831-31SP		12	330	1
417N3831-32B		13	105A	1
417N3831-32SP		13	105	1
417N3831-4		4	31	1
		6	27	1
		7	28	1
417N3831-4BB		1	50B	1
417N3831-4SP		1	50A	1
		5	31A	1
		11	30	1
417N3831-7SP		1	35B	1
		2	23A	1
		3	23A	1
		5	23B	1
		8	23	1
417N3831-8		2	27	1
		3	27	1
		5	27A	1
		8	27	1
417N3831-9SP		1	37A	1
417T4205-11		1	330	1
		2	205	1
		3	205	1
		5	247	1
		8	205	1
		12	470	1
417T4205-116		1	325E	2
		5	240B	2
		10	370	1
417T4205-12		1	345	1
		5	245A	1
417T4205-16		1	325	2
		5	240	2
		11	240	2

# 35-21-34

ILLUSTRATED PARTS LIST

Page 1034

Jul 01/2007



## COMPONENT MAINTENANCE MANUAL

PART NUMBER	AIRLINE PART NUMBER	FIGURE	ITEM	UNITS PER ASSEMBLY
417T4205-161		9	320	2
		9	320C	2
417T4205-163		1	320B	2
		5	240C	2
417T4205-166		12	445	2
417T4205-175		1	325F	2
417T4205-176		1	325C	2
		1	325J	2
417T4205-184		5	240D	2
417T4205-201		4	255	2
		6	240	2
		7	240	2
417T4205-202		2	200	2
		3	200	2
		8	200	2
417T4205-209		2	235	2
		3	235	2
		4	285	2
		6	270	2
		7	270	2
		8	235	2
417T4205-21		1	350	1
		5	245	1
		10	395	1
		11	245	1
417T4205-213		4	265	1
		6	250	1
		7	250	1
417T4205-214		2	215	1
		3	215	1
		8	215	1
417T4205-217		2	210	1
		3	210	1
		4	260	1
		6	245	1

# 35-21-34

ILLUSTRATED PARTS LIST

Page 1035

Jul 01/2007



## COMPONENT MAINTENANCE MANUAL

PART NUMBER	AIRLINE PART NUMBER	FIGURE	ITEM	UNITS PER ASSEMBLY
		7	245	1
		8	210	1
417T4205-22		9	325	1
417T4205-23		12	475	1
417T4205-26		1	353	1
		1	354	1
		5	255	1
		5	256	1
		9	340A	1
		11	255	1
417T4205-31		5	245B	1
417T4205-32		5	247A	2
417T4205-35		1	352	1
		4	280	1
		5	250	1
		6	265	1
		7	265	1
		10	390	1
		11	250	1
417T4205-50		5	258	2
417T4205-54		9	345	1
417T4205-56		1	351A	1
		2	230	1
		3	230	1
		5	253	1
		8	230	1
417T4205-57		12	465	1
417T4205-6		1	360	1
		2	240	1
		3	240	1
		4	290	1
		5	265	1
		6	275	1
		7	275	1
		8	240	1

# 35-21-34

ILLUSTRATED PARTS LIST

Page 1036

Jul 01/2007



## COMPONENT MAINTENANCE MANUAL

PART NUMBER	AIRLINE PART NUMBER	FIGURE	ITEM	UNITS PER ASSEMBLY
		9	335	1
		10	385	1
		11	265	1
		12	460	1
417T4205-61		9	320A	2
		9	320B	2
417T4205-63		1	320A	2
		5	240A	2
417T4205-7		1	355	4
		2	220	2
		3	220	2
		4	270	1
		5	260	2
		5	261	2
		5	262	2
		6	255	1
		7	255	1
		8	220	2
		9	330	4
		10	375	4
		11	260	4
		12	450	4
417T4205-75		1	325B	2
417T4205-76		1	325A	2
		1	325H	2
417T4205-8		1	370	1
		2	250	1
		3	250	1
		4	300	1
		5	275	1
		6	285	1
		7	285	1
		8	250	1
		9	355	1
		10	405	1

# 35-21-34

ILLUSTRATED PARTS LIST

Page 1037

Jul 01/2007



## COMPONENT MAINTENANCE MANUAL

PART NUMBER	AIRLINE PART NUMBER	FIGURE	ITEM	UNITS PER ASSEMBLY
417T4205-85 417T4205-9		11	275	1
		12	485	1
		5	250B	1
		1	365	1
		2	245	1
		3	245	1
		4	295	1
		5	270	1
		6	280	1
		7	280	1
		8	245	1
		9	350	1
		10	400	1
		11	270	1
417T4205-96		12	480	1
		1	353A	1
		2	225	1
		3	225	1
		4	275	1
		5	255A	1
		5	256A	1
		6	260	1
		7	260	1
		8	225	1
		9	340	1
		10	380	1
		12	350A	2
		12	455	1
13	250A	2		
417T4250-3		10	490	1
417T4250-4		10	495	1
417T4250-6		10	525	1
417T4250-7		10	500	1
417T4255-1		10	530	1
417T4255-2		10	555	1

# 35-21-34

ILLUSTRATED PARTS LIST

Page 1038

Jul 01/2007



## COMPONENT MAINTENANCE MANUAL

PART NUMBER	AIRLINE PART NUMBER	FIGURE	ITEM	UNITS PER ASSEMBLY
417T4255-3		10	545	1
417T4255-4		10	540	1
417T4263-1		1	318	2
		2	325	2
		3	325	2
		4	220	2
		5	205	2
		6	205	2
		7	205	2
		8	325	2
		9	285	2
		10	335	1
		11	210	2
		12	355	2
		13	260	2
		14	250	2
		15	220	2
		16	220	2
		17	205	2
	417T4263-2		18	205
		1	318B	1
		2	335	1
		3	335	1
		4	230	1
		5	215	1
		6	215	1
		7	215	1
		8	335	1
		9	295	1
		10	345	1
		11	220	1
		12	365	1
		13	270	1
		14	260	1
	15	230	1	

# 35-21-34

ILLUSTRATED PARTS LIST

Page 1039

Jul 01/2007



COMPONENT MAINTENANCE MANUAL

PART NUMBER	AIRLINE PART NUMBER	FIGURE	ITEM	UNITS PER ASSEMBLY
418-1616-902		16	230	1
		17	215	1
		18	215	1
		1	74G	1
		4	55	1
		5	78	1
		6	51	1
		7	52	1
		8	79	1
		9	60	1
		10	105	1
		14	135	1
		16	105	1
	48-1825-02		1	72G
		1	72G	1
		4	48	1
		4	48	1
		5	76	1
		5	76	1
		6	43	1
		6	43	1
		7	44	1
		7	44	1
		8	77	1
		8	77	1
		9	50	1
		9	50	1
		10	95	1
		10	95	1
		14	125	1
		14	125	1
	15	95	1	
	15	95	1	
	16	95	1	
	16	95	1	

**35-21-34**

ILLUSTRATED PARTS LIST

Page 1040

Jul 01/2007





COMPONENT MAINTENANCE MANUAL

PART NUMBER	AIRLINE PART NUMBER	FIGURE	ITEM	UNITS PER ASSEMBLY		
48-7190		1	72	1		
		4	45	1		
		5	77	1		
		6	39	1		
		7	40	1		
		8	76	1		
		9	45	1		
		10	90	1		
		14	120	1		
		15	90	1		
		16	90	1		
		48-7191		1	74	1
				4	50	1
				5	79	1
				6	47	1
7	48			1		
8	78			1		
9	55			1		
10	100			1		
14	130			1		
15	100			1		
16	100			1		
5-64X11-8MDP				10	505	2
6035-04BR219				1	250	2
				1	252	2
				2	165	2
		3	165	2		
		4	180	2		
		5	165	2		
		6	165	2		
		7	165	2		
		8	165	2		
		9	190	2		
		10	220	2		
		11	170	2		

**35-21-34**

ILLUSTRATED PARTS LIST

Page 1041

Jul 01/2007



## COMPONENT MAINTENANCE MANUAL

PART NUMBER	AIRLINE PART NUMBER	FIGURE	ITEM	UNITS PER ASSEMBLY		
6035-06BR150		12	150	2		
		13	195	2		
		14	230	2		
		15	200	2		
		16	200	2		
		17	185	2		
		18	185	2		
		1	245	2		
		1	247	2		
		2	160	2		
		3	160	2		
		4	175	2		
		5	155	2		
		6	160	2		
		7	160	2		
		8	160	2		
		9	185	2		
		10	215	2		
		6041-3BR0375		11	165	2
				12	145	2
13	190			2		
14	235			2		
15	205			2		
16	205			2		
17	190			2		
18	190			2		
6100-9		10	550	2		
		1	10A	2		
		1	120	2		
		2	5	2		
		2	40	2		
		3	5	2		
		3	40	2		
		4	5	2		
		4	60	2		

# 35-21-34

ILLUSTRATED PARTS LIST

Page 1042

Jul 01/2007



## COMPONENT MAINTENANCE MANUAL

PART NUMBER	AIRLINE PART NUMBER	FIGURE	ITEM	UNITS PER ASSEMBLY
		5	5	2
		5	40	2
		6	4	2
		6	55	2
		7	4	2
		7	56	2
		8	5	2
		8	40	2
		9	5	2
		9	65	2
		10	20	4
		11	5	2
		11	40	2
		12	180	4
		13	55	4
		14	5	2
		14	40	2
		15	5	2
		15	35	2
		16	5	2
		16	35	2
		17	5	2
		17	35	2
		18	5	2
		18	35	2
65C35177-1SP		10	5	1
65C35177-2		10	10	1
69-50420-2		1	318F	1
		2	355	1
		3	355	1
		4	250	1
		5	235	1
		6	235	1
		7	235	1
		8	355	1

# 35-21-34

ILLUSTRATED PARTS LIST

Page 1043

Jul 01/2007



## COMPONENT MAINTENANCE MANUAL

PART NUMBER	AIRLINE PART NUMBER	FIGURE	ITEM	UNITS PER ASSEMBLY
		9	315	1
		10	365	1
		11	237	1
		12	385	1
		13	290	1
		14	280	1
		15	250	1
		16	250	1
		17	235	1
		18	235	1
69-50420-4		1	318C	16
		2	340	16
		3	340	16
		4	245	16
		5	230	16
		6	230	16
		7	230	16
		8	350	16
		9	300	16
		10	350	16
		11	235	16
		12	370	16
		13	275	16
		14	275	16
		15	245	16
		16	245	16
		17	230	16
		18	230	16
69B50918-1		12	270	1
69B50918-2		12	275	1
69B50942-1		12	280	1
69B50942-2		12	285	1
7-0505R		5	295A	1
70-505R		5	295	1
		5	295B	1

# 35-21-34

ILLUSTRATED PARTS LIST

Page 1044

Jul 01/2007



## COMPONENT MAINTENANCE MANUAL

PART NUMBER	AIRLINE PART NUMBER	FIGURE	ITEM	UNITS PER ASSEMBLY
77-06-106-13		1	180	2
78580-1		1	195B	1
		2	110	1
		3	110	1
		4	127	1
		5	107	1
		6	110	1
		7	108	1
		8	110	1
		9	135	1
		10	165	1
		11	115	1
		12	95	1
		13	140	1
		14	155	1
		15	125	1
		16	125	1
		17	110	1
		18	110	1
803000-02		1	542B	1
		1	542F	1
		1	542G	1
		9	360A	1
		9	360D	1
		10	325A	1
		11	460A	1
		12	490A	1
		14	350A	1
96-62		1	190	2
96-82		1	150	4
		1	175	3
		1	177	1
		1	310	1
		1	390	1
		9	95	4

# 35-21-34

ILLUSTRATED PARTS LIST

Page 1045

Jul 01/2007



## COMPONENT MAINTENANCE MANUAL

PART NUMBER	AIRLINE PART NUMBER	FIGURE	ITEM	UNITS PER ASSEMBLY
		9	120	3
		9	235	1
		9	270	1
		11	75	4
		11	100	3
		11	295	1
		11	340	1
97-82		12	75	3
		12	225	3
AMC02RA03R		1	76	1
		5	75J	1
		12	60	1
		13	120	1
		14	115	1
		17	90	1
		18	90	1
AN415-4		10	520	1
AN960JD3L		5	505	6
		10	415	2
AN960JD4L		10	445	1
AN960JD6L		1	202A	1
		5	120A	1
		9	145	1
		10	175	1
		12	105	1
		13	150	1
		14	165	1
		15	135	1
		16	135	1
		17	120	1
		18	120	1
AN960JD8L		1	145A	4
		1	170A	3
		1	305A	1
		1	385A	1

# 35-21-34

ILLUSTRATED PARTS LIST

Page 1046

Jul 01/2007



## COMPONENT MAINTENANCE MANUAL

PART NUMBER	AIRLINE PART NUMBER	FIGURE	ITEM	UNITS PER ASSEMBLY
AN960KD3L		2	65	4
		2	90	3
		3	65	4
		3	90	3
		4	85	4
		4	110	3
		5	65	4
		5	90A	3
		5	281	1
		5	395A	1
		6	75	4
		6	95A	3
		7	72	4
		7	95A	3
		8	65A	4
		8	90	3
		9	90	4
		9	115	3
		9	230	1
		9	265	1
		10	65	4
		10	115	4
		10	140	3
		10	275	1
		10	310	1
		11	70	4
		11	95	3
		11	290	1
		11	335	1
		13	25	9
		1	426	4
		9	420	4
		12	400	4
		13	330	4
	14	445	4	

# 35-21-34

ILLUSTRATED PARTS LIST

Page 1047

Jul 01/2007



## COMPONENT MAINTENANCE MANUAL

PART NUMBER	AIRLINE PART NUMBER	FIGURE	ITEM	UNITS PER ASSEMBLY		
AN960KD6L		1	202	1		
		2	120	1		
		3	120	1		
		4	135	1		
		5	120	1		
		6	120	1		
		7	120	1		
		8	120	1		
		9	145A	1		
		11	125	1		
		AN960PD8L		1	145	4
1	170			3		
1	172			1		
1	305			1		
1	385			1		
4	110J			3		
5	90			3		
6	95			3		
7	95			3		
10	17			2		
11	315			4		
BAC15CE3AD		11	315	4		
BACC10DK4		10	320	1		
BACC10DK6		9	275	1		
BACC47CN2		1	72G	1		
		4	48	1		
		5	76	1		
		6	43	1		
		7	44	1		
		8	77	1		
		9	50	1		
		10	95	1		
		14	125	1		
		15	95	1		
		16	95	1		
		BACC47CP2T		1	74G	1

# 35-21-34

ILLUSTRATED PARTS LIST

Page 1048

Mar 01/2008





## COMPONENT MAINTENANCE MANUAL

PART NUMBER	AIRLINE PART NUMBER	FIGURE	ITEM	UNITS PER ASSEMBLY
		4	55	1
		5	78	1
		6	51	1
		7	52	1
		8	79	1
		9	60	1
		10	105	1
		14	135	1
		15	105A	1
		16	105	1
BACN10JC06		1	190	2
BACN10JC06CD		1	203A	1
BACN10JC08		1	150	4
		1	175	3
		1	177	1
		1	310	1
		1	390	1
		9	95	4
		9	120	3
		9	235	1
		9	270	1
		11	75	4
		11	100	3
		11	295	1
		11	340	1
BACN10JC08C		12	75	3
		12	225	3
BACN10JC08CD		5	70A	4
		5	95A	3
		5	282A	1
		5	398A	2
		14	70A	4
		14	110A	3
		14	295A	1
		14	335A	1

# 35-21-34

ILLUSTRATED PARTS LIST

Page 1049

Mar 01/2008



## COMPONENT MAINTENANCE MANUAL

PART NUMBER	AIRLINE PART NUMBER	FIGURE	ITEM	UNITS PER ASSEMBLY
BACN10JN08		12	320	4
BACN10JP08A		1	406J	2
		5	450	3
		9	445	2
		11	325	2
		13	10	2
		14	465	2
BACN10JP08C		1	460A	2
		1	510	2
		2	285	2
		3	285	2
		5	330	1
		5	360	1
		5	380	2
		8	285	2
		12	30	2
		12	35	2
		13	45	2
		14	380	2
		15	295	2
		16	295	2
		17	275	2
		18	275	2
BACN10JP08CR		1	530A	6
		4	335	6
		5	410	2
		6	320	6
		7	315	6
BACN10JR08		12	430	6
BACR15AX3		7	310	6
BACR15BA3		13	40A	4
BACR15BA3A		1	423	2
		5	495	3
		9	410	2
		11	435	2

# 35-21-34

ILLUSTRATED PARTS LIST

Page 1050

Jul 01/2007



## COMPONENT MAINTENANCE MANUAL

PART NUMBER	AIRLINE PART NUMBER	FIGURE	ITEM	UNITS PER ASSEMBLY
BACR15BA3AD		12	395	4
		13	325	2
		14	440	2
		4	330	6
		5	405A	4
		6	315	6
		11	390	3
BACR15BA3D		12	315	8
		1	414	3
		2	305	3
		3	305	3
		4	355	3
		5	445	6
		5	470	3
		6	335	3
		9	385	2
		9	395	6
		9	440	4
		16	325	3
		17	300	3
BACR15BA3D3		2	305B	3
		7	330B	3
		8	305A	3
		15	325B	3
		17	300B	3
		18	300A	3
		18	300A	3
BACR15BA3D3C		2	305A	3
		7	330A	3
		8	305B	3
		15	325A	3
		17	300A	3
		18	300B	3
BACR15BA3DC		13	355A	3
		14	415A	3
BACR15BA4A		1	200	1

# 35-21-34

ILLUSTRATED PARTS LIST

Page 1051

Jul 01/2007



## COMPONENT MAINTENANCE MANUAL

PART NUMBER	AIRLINE PART NUMBER	FIGURE	ITEM	UNITS PER ASSEMBLY
BACR15BA4D		4	350	4
		6	330	4
BACR15BB3A		1	424	2
		5	500	3
		9	415	2
		11	440	2
		13	327	2
		14	442	2
BACR15BB3AD		9	450	8
		10	425	1
		10	455	8
		12	420	8
BACR15BB3AD2		10	510	2
BACR15BB3D		10	410	2
		10	435	1
		10	470	1
BACR15BB4AD		5	465A	4
		11	415	17
BACR15BB4D		1	413A	4
		2	300	4
		3	300	4
		5	465	4
		11	385	4
		16	315	4
		17	290	4
		17	290	4
BACR15BB4D3		2	300B	4
		7	325B	4
		8	300A	4
		15	315B	4
		17	290B	4
		18	290A	4
BACR15BB4D3C		2	300A	4
		7	325A	4
		8	300B	4
		15	315A	4

# 35-21-34

ILLUSTRATED PARTS LIST

Page 1052

Jul 01/2007



## COMPONENT MAINTENANCE MANUAL

PART NUMBER	AIRLINE PART NUMBER	FIGURE	ITEM	UNITS PER ASSEMBLY
		17	290A	4
		18	290B	4
BACR15BB4DC		13	345A	4
		14	405A	4
BACR15CE3AD		1	406G	4
		5	445A	6
		12	425	12
		14	460	4
BACR15CE3D		5	445B	6
BACR15DR3		1	455A	4
		1	505	4
		1	525	12
		2	280	4
		3	280	4
		5	325	2
		5	350	2
		5	375	4
		8	280	4
		11	365	4
		12	20	4
		12	25	4
		14	375	4
		15	290	4
		16	290	4
		17	270	4
		18	270	4
BACR15FP3E		13	5	4
BACR15FP4E		1	416K	2
		14	425	2
BACR15FP4E3		1	416L	2
		5	479	3
		9	375A	2
		11	405A	2
		13	310	2
BACS12AF08K6		1	140A	4

# 35-21-34

ILLUSTRATED PARTS LIST

Page 1053

Jul 01/2007



## COMPONENT MAINTENANCE MANUAL

PART NUMBER	AIRLINE PART NUMBER	FIGURE	ITEM	UNITS PER ASSEMBLY
BACS12CK06-4		12	265	2
BACS12CK3U13		2	255	2
		3	255	2
		4	310	2
		6	290	2
		7	295	2
		8	260	2
		15	260	2
		16	260	2
		17	245	2
		18	245	2
BACS12ER06K5		1	215	2
BACS12ER08K7		1	300	1
		1	380	1
BACS12FA08K5		1	140	4
		1	140B	4
		1	165	3
		1	167	1
		1	380B	1
		1	406P	4
		1	407G	6
		2	60	4
		2	270	4
		3	60	4
		3	270	4
		4	80	4
		4	320	6
		5	60	4
		5	315	1
		5	368	2
		5	390	1
		5	455	2
		6	71	4
		6	302	6
		7	68	4

# 35-21-34

ILLUSTRATED PARTS LIST

Page 1054

Jul 01/2007



## COMPONENT MAINTENANCE MANUAL

PART NUMBER	AIRLINE PART NUMBER	FIGURE	ITEM	UNITS PER ASSEMBLY
		7	303	6
		8	60	4
		8	270	4
		9	85	4
		9	225	1
		11	65	4
		11	285	1
		11	360	4
		12	290	7
		13	15	5
		13	17	4
		13	85	4
		13	95	8
		14	60	4
		14	285	1
		14	355	4
		15	55	4
		15	275	4
		16	55	4
		16	275	4
		17	55	4
		17	260	4
		18	55	4
		18	260	4
BACS12FA08K6		10	16	2
		10	270	1
		12	5	10
		12	65	3
		12	215	3
		12	240	1
BACS12FA08K7		1	165A	3
		1	165B	3
		1	300A	1
		1	300B	1
		1	406	2

# 35-21-34

ILLUSTRATED PARTS LIST

Page 1055

Jul 01/2007



## COMPONENT MAINTENANCE MANUAL

PART NUMBER	AIRLINE PART NUMBER	FIGURE	ITEM	UNITS PER ASSEMBLY
		1	406A	2
		2	85	3
		3	85	3
		4	105	3
		5	85	3
		5	280	1
		5	440	3
		6	91	3
		7	90	3
		8	85	3
		9	110	3
		9	260	1
		9	370	2
		10	60	4
		10	135	3
		10	305	1
		11	90	3
		11	320	2
		11	330	1
		13	17A	4
		13	20	4
		13	300	2
		14	100	3
		14	325	3
		15	75	3
		16	75	3
		17	75	3
		18	75	3
BACS12FA08K8		12	50	3
BACS12FA3K6		10	485	4
BACS12HN08U5		5	340E	1
BACS135128C		12	345	6
BACS13S128C		1	317A	6
		2	360	3
		3	360	3

# 35-21-34

ILLUSTRATED PARTS LIST

Page 1056

Jul 01/2007





## COMPONENT MAINTENANCE MANUAL

PART NUMBER	AIRLINE PART NUMBER	FIGURE	ITEM	UNITS PER ASSEMBLY
		4	215	6
		5	200	6
		6	200	6
		7	200	3
		8	360	3
		9	280	1
		10	330	1
		11	205	4
		13	255A	2
		14	245	2
		15	215	2
		16	215	2
		17	200	2
		18	200	1
BACS38K4		5	285A	1
		14	345A	1
BR2000A08		12	430	6
BRFM20A08		12	320	4
BRH10A06		1	190	2
BRH10A08		1	150	4
		1	175	3
		1	177	1
		1	310	1
		1	390	1
		9	95	4
		9	120	3
		9	235	1
		9	270	1
		11	75	4
		11	100	3
		11	295	1
		11	340	1
BRH10C06D		1	203A	1
BRH10C08		12	75	3
		12	225	3

# 35-21-34

ILLUSTRATED PARTS LIST

Page 1057

Jul 01/2007



## COMPONENT MAINTENANCE MANUAL

PART NUMBER	AIRLINE PART NUMBER	FIGURE	ITEM	UNITS PER ASSEMBLY
BRM200A08		1	406J	2
		5	450	3
		9	445	2
		11	325	2
		13	10	2
		14	465	2
	BRM300A08		1	460A
		1	510	2
		2	285	2
		3	285	2
		5	330	1
		5	360	1
		5	380	2
		8	285	2
		12	30	2
		12	35	2
		13	45	2
		14	380	2
		15	295	2
		16	295	2
		17	275	2
	18	275	2	
BRM300A08K		1	530A	6
		4	335	6
		5	410	2
		6	320	6
		7	315	6
CR3252-4-3		1	416L	2
		5	479	3
		5	479	3
		9	375A	2
		9	375A	2
		11	405A	2
		11	405A	2
	13	310	2	

# 35-21-34

ILLUSTRATED PARTS LIST

Page 1058

Jul 01/2007



## COMPONENT MAINTENANCE MANUAL

PART NUMBER	AIRLINE PART NUMBER	FIGURE	ITEM	UNITS PER ASSEMBLY
CZ0781125		10	505B	2
E71720-00		1	542C	1
		1	542D	1
		9	360B	1
		10	325B	1
		11	460B	1
		12	490B	1
		12	490C	1
		13	370	1
		14	350B	1
		14	350C	1
		14	350D	1
E72220-10		5	535B	1
GSC128		1	317A	6
		2	360	3
		3	360	3
		4	215	6
		5	200	6
		6	200	6
		7	200	3
		8	360	3
		9	280	1
		10	330	1
		11	205	4
		13	255A	2
		14	245	2
		15	215	2
		16	215	2
		17	200	2
		18	200	1
H10-06BAC		1	190	2
H10-08BAC		1	150	4
		1	175	3
		1	177	1
		1	310	1

# 35-21-34

ILLUSTRATED PARTS LIST

Page 1059

Jul 01/2007



## COMPONENT MAINTENANCE MANUAL

PART NUMBER	AIRLINE PART NUMBER	FIGURE	ITEM	UNITS PER ASSEMBLY
		1	390	1
		9	95	4
		9	120	3
		9	235	1
		9	270	1
		11	75	4
		11	100	3
		11	295	1
		11	340	1
H31-08BAC		12	75	3
		12	225	3
H51650-06BAC		1	203A	1
K1000-08BAC		12	430	6
LRC16M15F74		1	74G	1
		4	55	1
		5	78	1
		6	51	1
		7	52	1
		8	79	1
		9	60	1
		10	105	1
		14	135	1
		16	105	1
LRM16M15F74		1	72G	1
		4	48	1
		5	76	1
		6	43	1
		7	44	1
		8	77	1
		9	50	1
		10	95	1
		14	125	1
		15	95	1
		16	95	1
M10373		1	5J	RF

# 35-21-34

ILLUSTRATED PARTS LIST

Page 1060

Jul 01/2007



## COMPONENT MAINTENANCE MANUAL

PART NUMBER	AIRLINE PART NUMBER	FIGURE	ITEM	UNITS PER ASSEMBLY
		1	5K	RF
		1	7C	RF
		1	7D	RF
		1	7E	RF
		1	7F	RF
		1	7G	RF
		1	7H	RF
		1	7J	RF
		1	7K	RF
		1	7M	RF
		1	7N	RF
		1	7P	RF
		1	7Q	RF
		1	7R	RF
		1	7S	RF
		1	7T	RF
		1	7U	RF
		1	7V	RF
		1	7W	RF
		1	7X	RF
		1	7Y	RF
		1	7Z	RF
		1	8	RF
		1	8A	RF
		1	8B	RF
		1	8C	RF
		1	8D	RF
		1	8E	RF
		1	8F	RF
		1	8G	RF
		1	8H	RF
		1	8J	RF
		1	8K	RF
		1	8L	RF
		1	8P	RF

# 35-21-34

ILLUSTRATED PARTS LIST

Page 1061

Jul 01/2007



COMPONENT MAINTENANCE MANUAL

PART NUMBER	AIRLINE PART NUMBER	FIGURE	ITEM	UNITS PER ASSEMBLY
		1	8Q	RF
		1	8R	RF
		1	8S	RF
		1	9C	RF
		1	9E	RF
		1	9F	RF
		1	9G	RF
		1	9J	RF
		1	9L	RF
		2	1	RF
		2	1A	RF
		2	1B	RF
		2	1C	RF
		2	1D	RF
		3	1	RF
		3	1A	RF
		3	1B	RF
		3	1C	RF
		4	1	RF
		4	1A	RF
		4	1B	RF
		5	1	RF
		5	1A	RF
		5	1B	RF
		5	1E	RF
		5	1F	RF
		5	1G	RF
		5	1H	RF
		5	1J	RF
		5	1K	RF
		5	1L	RF
		5	1M	RF
		5	1N	RF
		5	1P	RF
		5	1Q	RF

**35-21-34**

ILLUSTRATED PARTS LIST

Page 1062

Jul 01/2007



## COMPONENT MAINTENANCE MANUAL

PART NUMBER	AIRLINE PART NUMBER	FIGURE	ITEM	UNITS PER ASSEMBLY
		5	1S	RF
		5	1T	RF
		6	1	RF
		6	1A	RF
		6	1B	RF
		7	1	RF
		7	1A	RF
		7	1B	RF
		8	1	RF
		8	1A	RF
		8	1B	RF
		8	1C	RF
		8	1D	RF
		15	1A	RF
		16	1A	RF
M11496		1	9H	RF
		5	1R	RF
M1834		1	2D	RF
		1	2E	RF
		17	1A	RF
		18	1A	RF
MF1000-08BAC		12	320	4
MF53049-08		12	320	4
MK1000-08BAC		1	406J	2
		5	450	3
		9	445	2
		11	325	2
		13	10	2
		14	465	2
MK3000-08BAC		1	460A	2
		1	510	2
		2	285	2
		3	285	2
		5	330	1
		5	360	1

# 35-21-34

ILLUSTRATED PARTS LIST

Page 1063

Jul 01/2007



## COMPONENT MAINTENANCE MANUAL

PART NUMBER	AIRLINE PART NUMBER	FIGURE	ITEM	UNITS PER ASSEMBLY
		5	380	2
		8	285	2
		12	30	2
		12	35	2
		13	45	2
		14	380	2
		15	295	2
		16	295	2
		17	275	2
		18	275	2
MK3000-08BCBAC		1	530A	6
		4	335	6
		5	410	2
		6	320	6
		7	315	6
MS20230GBP10		1	318D	1
		2	345	1
		3	345	1
		4	235	1
		5	220	1
		6	220	1
		7	220	1
		8	340	1
		9	305	1
		10	355	1
		11	225	1
		12	375	1
		13	280	1
		14	270	1
		15	240	1
		16	240	1
		17	225	1
		18	225	1
MS20230WBP10		1	318E	1
		2	350	1

# 35-21-34

ILLUSTRATED PARTS LIST

Page 1064

Jul 01/2007





COMPONENT MAINTENANCE MANUAL

PART NUMBER	AIRLINE PART NUMBER	FIGURE	ITEM	UNITS PER ASSEMBLY
		3	350	1
		4	240	1
		5	225	1
		6	225	1
		7	225	1
		8	345	1
		9	310	1
		10	360	1
		11	230	1
		12	380	1
		13	285	1
		14	265	1
		15	235	1
		16	235	1
		17	220	1
		18	220	1
MS20253P2-1530		9	10	1
MS20253P2-550		12	185	1
MS20253P2-610		12	190	1
MS20253P2-780		1	125A	1
		2	45	1
		3	45	1
		4	65	1
		5	45	1
		6	59	1
		7	60	1
		8	45	1
		9	70	1
		10	25	2
		11	45	1
		13	60	2
		14	45	1
		15	40	1
		16	40	1
		17	40	1

**35-21-34**

ILLUSTRATED PARTS LIST

Page 1065

Jul 01/2007



## COMPONENT MAINTENANCE MANUAL

PART NUMBER	AIRLINE PART NUMBER	FIGURE	ITEM	UNITS PER ASSEMBLY	
MS20253P2-825		18	40	1	
		1	15A	1	
		2	10	1	
		3	10	1	
		4	10	1	
		5	10	1	
		6	8	1	
		7	10	1	
		8	10	1	
		11	10	1	
		14	10	1	
		15	10	1	
		16	10	1	
		17	10	1	
		18	10	1	
	MS21041L08		3	70	4
	MS21042L06		1	203	1
			2	125	1
		3	125	1	
		4	140	1	
		5	125	1	
		6	125	1	
		7	125	1	
		8	125	1	
		9	150	1	
		10	120	4	
		10	180	1	
		11	130	1	
		12	110	1	
		13	155	1	
		14	170	1	
		15	140	1	
		16	140	1	
		17	125	1	
	18	125	1		

# 35-21-34

ILLUSTRATED PARTS LIST

Page 1066

Jul 01/2007



## COMPONENT MAINTENANCE MANUAL

PART NUMBER	AIRLINE PART NUMBER	FIGURE	ITEM	UNITS PER ASSEMBLY
MS21042L08		1	150A	4
		1	175A	3
		1	310A	1
		1	390A	1
		2	70	4
		2	95	3
		3	95	3
		4	90	4
		4	115	3
		5	70	4
		5	95	3
		5	282	1
		5	398	2
		6	79	4
		6	99	3
		7	76	4
		7	98	3
		8	70	4
		8	95	3
		10	18	2
		10	70	4
		10	145	3
		10	280	1
		10	315	1
		13	30	9
		14	70	4
		14	110	3
		14	295	1
		14	335	1
		15	65	4
	15	85	3	
	16	65	4	
	16	85	3	
	17	65	4	
	17	85	3	

# 35-21-34

ILLUSTRATED PARTS LIST

Page 1067

Jul 01/2007



## COMPONENT MAINTENANCE MANUAL

PART NUMBER	AIRLINE PART NUMBER	FIGURE	ITEM	UNITS PER ASSEMBLY
		18	85	3
MS2104L08		18	65	4
MS21207C4-4		10	535	1
MS3367-4-9		1	316	1
		5	285	1
		11	350	1
		14	345	1
MS35338-157		2	260	2
		3	260	2
		4	315	2
		6	295	2
		7	300	2
		8	265	2
		15	265	2
		16	265	2
		17	250	2
		18	250	2
MS35489-1		1	70	1
		4	40	1
		5	79K	1
		5	555	2
		6	35	1
		7	36	1
		14	90	2
MS39086-26		10	505A	2
MS51844-82		1	318A	1
		2	330	1
		3	330	1
		4	225	1
		5	210	1
		6	210	1
		7	210	1
		8	330	1
		9	290	1
		10	340	1

# 35-21-34

ILLUSTRATED PARTS LIST

Page 1068

Jul 01/2007



## COMPONENT MAINTENANCE MANUAL

PART NUMBER	AIRLINE PART NUMBER	FIGURE	ITEM	UNITS PER ASSEMBLY
		11	215	1
		12	360	1
		13	265	1
		14	255	1
		15	225	1
		16	225	1
		17	210	1
		18	210	1
N3018		5	259	1
NAS1149DN616J		1	202B	1
		15	80	3
NAS1149DN816J		5	65A	4
		5	90B	3
		5	281A	1
		5	395B	1
		12	70	3
		12	220	3
		13	25A	9
		14	65	4
		14	105	3
		14	290	1
		14	330	1
		15	60	4
		16	60	4
		16	80	3
		17	60	4
		17	80	3
		18	60	4
		18	80	3
NAS1515M08L		13	27	4
NAS1801-08-5		5	340A	1
NAS1802-08-5		5	340	1
		5	340D	1
NAS1833-06-250		12	335	2
NAS42DD3-2		10	440	1

# 35-21-34

ILLUSTRATED PARTS LIST

Page 1069

Jul 01/2007



## COMPONENT MAINTENANCE MANUAL

PART NUMBER	AIRLINE PART NUMBER	FIGURE	ITEM	UNITS PER ASSEMBLY
NAS42DD4-40		1	205	1
NAS42DD5-6FC		1	417A	2
		5	480A	3
		9	380A	2
		11	410A	2
		13	315	2
		14	430	2
NAS42DD6-4		1	417	2
NAS43DD1-38		1	207B	1
		2	130A	1
		3	130A	1
		4	145A	1
		5	130A	1
		6	130A	1
		7	130A	1
		8	130A	1
		9	155	1
		10	185	1
		12	115	1
		13	160	1
		14	175	1
		15	145	1
		16	145	1
		17	130	1
		18	130	1
NAS43DD1-38FC		1	207C	1
NAS43DD1-40		1	207A	1
		2	130	1
		3	130	1
		4	145	1
		5	130	1
		6	130	1
		7	130	1
		8	130	1
		9	155A	1

# 35-21-34

ILLUSTRATED PARTS LIST

Page 1070

Jul 01/2007



## COMPONENT MAINTENANCE MANUAL

PART NUMBER	AIRLINE PART NUMBER	FIGURE	ITEM	UNITS PER ASSEMBLY
NAS514P440-16		11	135	1
		1	235	1
		2	150	1
		3	150	1
		4	165	1
		5	150	1
		6	150	1
		7	150	1
		8	150	1
		9	175	1
		10	205	1
		11	155	1
NAS514P440-16P		12	135	1
		1	235A	1
		1	235B	1
		2	150A	1
		3	150A	1
		4	165A	1
		5	150A	1
		5	150B	1
		6	150A	1
		7	150A	1
		8	150A	1
		9	175A	1
		9	175B	1
		10	205A	1
		11	155A	1
		12	135A	1
		13	180A	1
		14	195A	1
		15	165A	1
		16	165A	1
	17	150A	1	
NAS514P440-6P		18	150	2
NAS514P440-7		1	230	2

# 35-21-34

ILLUSTRATED PARTS LIST

Page 1071

Jul 01/2007



## COMPONENT MAINTENANCE MANUAL

PART NUMBER	AIRLINE PART NUMBER	FIGURE	ITEM	UNITS PER ASSEMBLY
NAS514P440-7P		2	145	2
		3	145	2
		4	160	2
		5	145	2
		6	145	2
		7	145	2
		8	145	2
		9	170	2
		10	200	2
		11	150	2
		12	130	2
		1	230A	2
		1	230B	2
		2	145A	2
		3	145A	2
		4	160A	2
		5	145A	2
		5	145B	2
		6	145A	2
		7	145A	2
	8	145A	2	
	9	170A	2	
	9	170B	2	
	10	200A	2	
	11	150A	2	
	12	130A	2	
	13	175A	2	
	14	190	2	
	15	160	2	
	16	160	2	
	17	145	2	
	18	145	1	
NAS514P632-14		1	201	1
		2	115	1
		3	115	1

# 35-21-34

ILLUSTRATED PARTS LIST

Page 1072

Jul 01/2007





## COMPONENT MAINTENANCE MANUAL

PART NUMBER	AIRLINE PART NUMBER	FIGURE	ITEM	UNITS PER ASSEMBLY
		4	130	1
		5	110	1
		6	115	1
		7	110	1
		8	115	1
		9	140	1
		10	170	1
		11	120	1
		12	100	1
		13	145	1
		14	160	1
		15	130	1
		16	130	1
		17	115	1
		18	115	1
NAS601-5P		10	110A	4
NAS601-6P		1	183A	2
		2	100	2
		3	100	2
		4	120	2
		5	100	2
		6	102	2
		7	100	2
		8	100	2
		9	125	2
		10	155	2
		11	105	2
		12	85	2
		13	130	2
		14	145	2
		15	115	2
		16	115	2
		17	100	2
		18	100	2
NAS620-6L		1	187A	2

# 35-21-34

ILLUSTRATED PARTS LIST

Page 1073

Jul 01/2007



## COMPONENT MAINTENANCE MANUAL

PART NUMBER	AIRLINE PART NUMBER	FIGURE	ITEM	UNITS PER ASSEMBLY
		2	105	2
		3	105	2
		4	125	2
		5	105	2
		6	105	2
		7	105	2
		8	105	2
		9	130	2
		10	160	2
		11	110	2
		12	90	2
		13	135	2
		14	150	2
		15	120	2
		16	120	2
		17	105	2
		18	105	2
NS103197-82		1	406J	2
		5	450	3
		9	445	2
		11	325	2
		13	10	2
		14	465	2
NS103199-82		1	460A	2
		1	510	2
		2	285	2
		3	285	2
		5	330	1
		5	360	1
		5	380	2
		8	285	2
		12	30	2
		12	35	2
		13	45	2
		14	380	2

# 35-21-34

ILLUSTRATED PARTS LIST

Page 1074

Jul 01/2007



## COMPONENT MAINTENANCE MANUAL

PART NUMBER	AIRLINE PART NUMBER	FIGURE	ITEM	UNITS PER ASSEMBLY
		15	295	2
		16	295	2
		17	275	2
		18	275	2
NS103199-82BC		1	530A	6
		4	335	6
		5	410	2
		6	320	6
		7	315	6
NS103202-82		12	430	6
NS103218-82		12	320	4
NS202101-82		1	150	4
		1	175	3
		1	177	1
		1	310	1
		1	390	1
		9	95	4
		9	120	3
		9	235	1
		9	270	1
		11	75	4
		11	100	3
		11	295	1
		11	340	1
NS202101S82		12	75	3
		12	225	3
NS202486-62		1	203A	1
PLT1MM		5	285A	1
		14	345A	1
RMA9201-82		12	430	6
RMA9201M82		1	406J	2
		5	450	3
		9	445	2
		11	325	2
		13	10	2

# 35-21-34

ILLUSTRATED PARTS LIST

Page 1075

Jul 01/2007



## COMPONENT MAINTENANCE MANUAL

PART NUMBER	AIRLINE PART NUMBER	FIGURE	ITEM	UNITS PER ASSEMBLY	
RMA9205M82		14	465	2	
		1	460A	2	
		2	285	2	
		3	285	2	
		5	330	1	
		5	360	1	
		5	380	2	
		8	285	2	
		12	30	2	
		12	35	2	
		13	45	2	
		14	380	2	
		15	295	2	
		16	295	2	
		17	275	2	
		18	275	2	
	RMA9205M82BC		1	530A	6
			4	335	6
		5	410	2	
		6	320	6	
		7	315	6	
RMF9201M82		12	320	4	
RMLH9075-62W		1	190	2	
RMLH9075-82W		1	150	4	
		1	175	3	
		1	177	1	
		1	310	1	
		1	390	1	
		9	95	4	
		9	120	3	
		9	235	1	
		9	270	1	
		11	75	4	
		11	100	3	
	11	295	1		

# 35-21-34

ILLUSTRATED PARTS LIST

Page 1076

Jul 01/2007



## COMPONENT MAINTENANCE MANUAL

PART NUMBER	AIRLINE PART NUMBER	FIGURE	ITEM	UNITS PER ASSEMBLY		
S417T401-22		11	340	1		
		5	535	1		
S417T401-25		5	535A	1		
		1	542	1		
		1	542A	1		
		1	542E	1		
		9	360	1		
		9	360C	1		
		10	325	1		
		11	460	1		
		12	490	1		
		14	350	1		
		14	350E	1		
		S417T401-31		1	542B	1
				1	542F	1
				1	542G	1
9	360A			1		
9	360D			1		
10	325A			1		
11	460A			1		
12	490A			1		
14	350A			1		
S417T401-43				1	542C	1
		1	542D	1		
		9	360B	1		
		10	325B	1		
		11	460B	1		
		12	490B	1		
		12	490C	1		
		13	370	1		
		14	350B	1		
		14	350C	1		
		14	350D	1		
S417T401-51		5	535B	1		
S417T402-2		1	195B	1		

# 35-21-34

ILLUSTRATED PARTS LIST

Page 1077

Jul 01/2007



## COMPONENT MAINTENANCE MANUAL

PART NUMBER	AIRLINE PART NUMBER	FIGURE	ITEM	UNITS PER ASSEMBLY
		2	110	1
		3	110	1
		4	127	1
		5	107	1
		6	110	1
		8	110	1
		9	135	1
		10	165	1
		11	115	1
		12	95	1
		13	140	1
		14	155	1
		15	125	1
		16	125	1
		17	110	1
		18	110	1
S417T402-22		5	540	1
S418W001-103		12	440	2
		13	295	2
S418W001-104		1	327	2
S418W001-105		9	322	2
S418W001-121		1	328A	2
		5	242A	2
		14	320	2
S418W001-122		2	202A	2
		3	202A	2
		4	257A	2
		6	242A	2
		7	242A	2
		8	202A	2
		15	255	2
		16	255	2
		17	240	2
		18	240	2
S418W001-125		1	327B	2

# 35-21-34

ILLUSTRATED PARTS LIST

Page 1078

Jul 01/2007



## COMPONENT MAINTENANCE MANUAL

PART NUMBER	AIRLINE PART NUMBER	FIGURE	ITEM	UNITS PER ASSEMBLY
SL2748-08S		13	110	8
SL6224-08A		12	340	7
		13	115	4
T0R180		5	285A	1
		14	345A	1
T6C632JCD		1	203A	1
T6C832J		12	75	3
		12	225	3
T6S632J		1	190	2
		1	190	2
T6S832J		1	150	4
		1	175	3
		1	177	1
		1	310	1
		1	390	1
		9	95	4
		9	120	3
		9	235	1
		9	270	1
		11	75	4
		11	100	3
		11	295	1
		11	340	1
T8076S832		1	406J	2
		5	450	3
		9	445	2
		11	325	2
		13	10	2
		14	465	2
T8078S832		1	460A	2
		1	510	2
		1	510	2
		2	285	2
		3	285	2
		5	330	1

# 35-21-34

ILLUSTRATED PARTS LIST

Page 1079

Jul 01/2007



## COMPONENT MAINTENANCE MANUAL

PART NUMBER	AIRLINE PART NUMBER	FIGURE	ITEM	UNITS PER ASSEMBLY
		5	360	1
		5	380	2
		8	285	2
		12	30	2
		12	35	2
		13	45	2
		14	380	2
		15	295	2
		16	295	2
		17	275	2
		18	275	2
T8078S832BC		1	530A	6
		4	335	6
		5	410	2
		6	320	6
		7	315	6
T8088S832		12	430	6
T8124S08S		12	320	4
VN102A1-82		12	430	6
VN202A1-82		1	406J	2
		5	450	3
		9	445	2
		11	325	2
		13	10	2
		14	465	2
VN203A1-82		1	460A	2
		1	510	2
		2	285	2
		3	285	2
		5	330	1
		5	360	1
		5	380	2
		8	285	2
		12	30	2
		12	35	2

# 35-21-34

ILLUSTRATED PARTS LIST

Page 1080

Jul 01/2007





## COMPONENT MAINTENANCE MANUAL

PART NUMBER	AIRLINE PART NUMBER	FIGURE	ITEM	UNITS PER ASSEMBLY
		13	45	2
		14	380	2
		15	295	2
		16	295	2
		17	275	2
		18	275	2
VN203A2-82		1	530A	6
		4	335	6
		5	410	2
		6	320	6
		7	315	6
VN252A82		12	320	4
VN303A62		1	190	2
VN303A82		1	150	4
		1	175	3
		1	177	1
		1	310	1
		1	390	1
		9	95	4
		9	120	3
		9	235	1
		9	270	1
		11	75	4
		11	100	3
		11	295	1
		11	340	1
VN303B82		12	75	3
		12	225	3
ZZL4016-36LT		1	72G	1
		4	48	1
		5	76	1
		6	43	1
		7	44	1
		8	77	1
		9	50	1

# 35-21-34

ILLUSTRATED PARTS LIST

Page 1081

Jul 01/2007



## COMPONENT MAINTENANCE MANUAL

PART NUMBER	AIRLINE PART NUMBER	FIGURE	ITEM	UNITS PER ASSEMBLY
ZZL4116-36LT		10	95	1
		14	125	1
		15	95	1
		16	95	1
		1	74G	1
		4	55	1
		5	78	1
		6	51	1
		7	52	1
		8	79	1
		9	60	1
		10	105	1
		14	135	1
		16	105	1

# 35-21-34

ILLUSTRATED PARTS LIST

Page 1082

Jul 01/2007



COMPONENT MAINTENANCE MANUAL

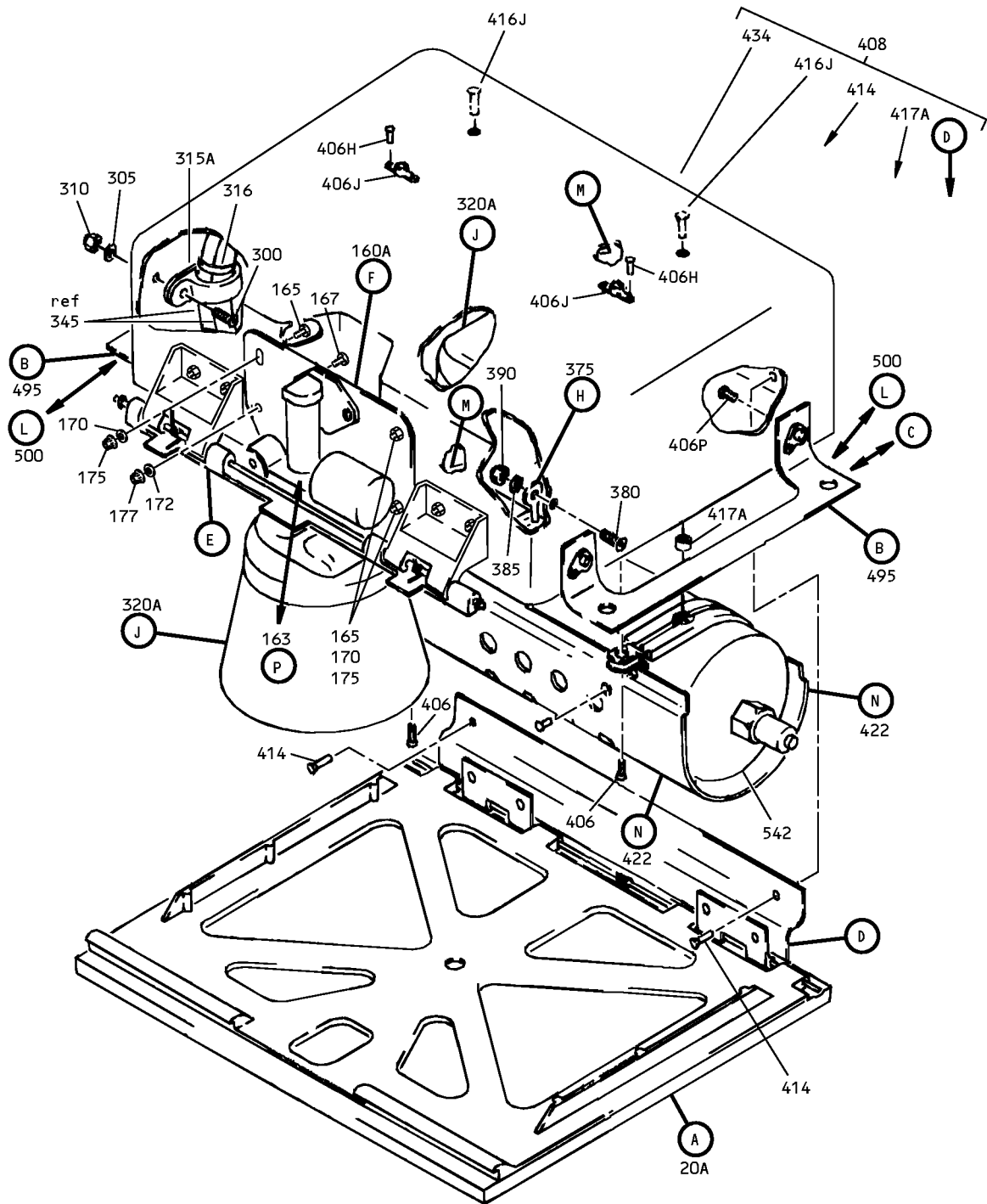

Attendant's Service Unit and Lavatory Oxygen Box Assembly  
IPL Figure 1 (Sheet 1 of 6)

**35-21-34**

ILLUSTRATED PARTS LIST

Page 1083

Jul 01/2007

COMPONENT MAINTENANCE MANUAL

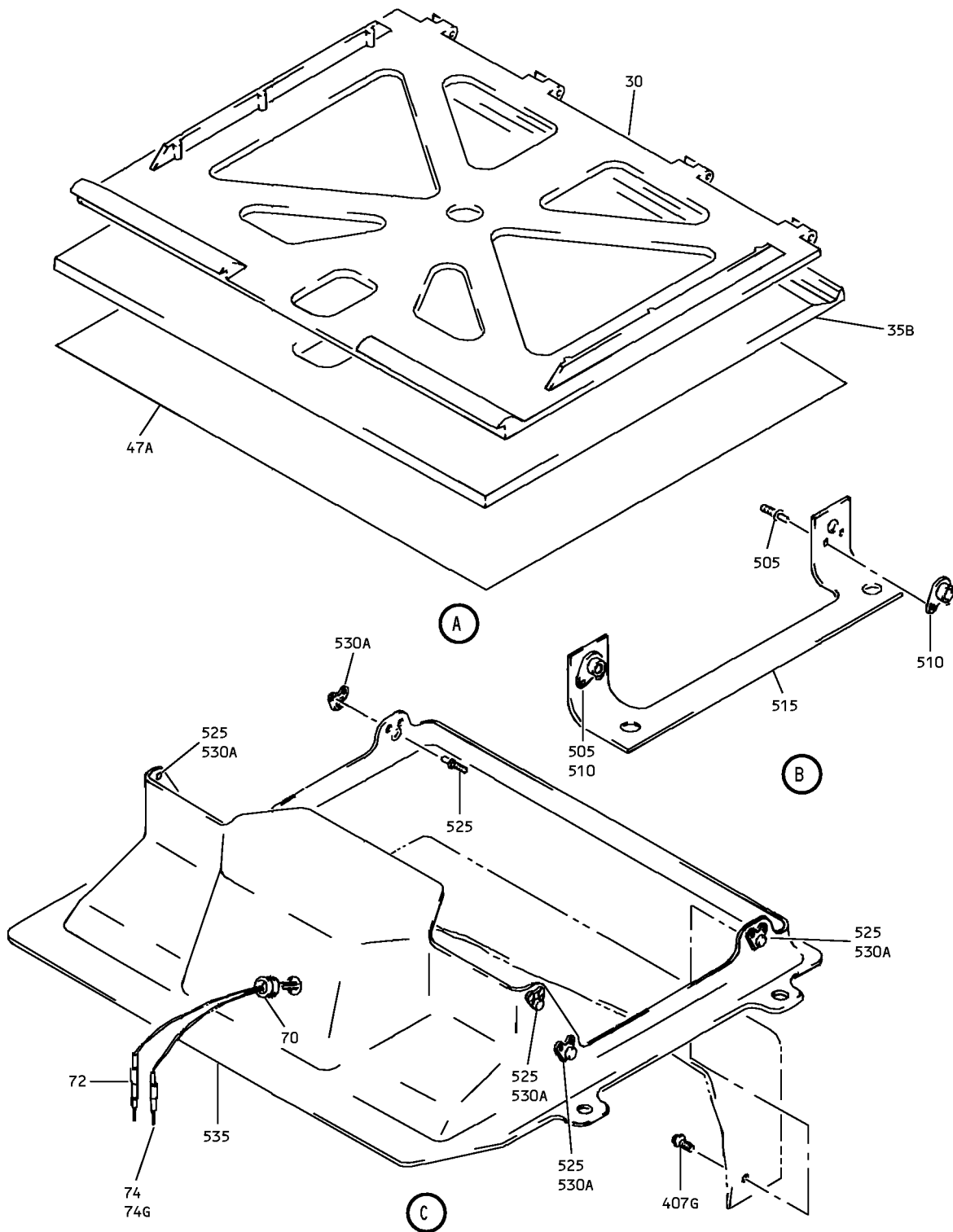

Attendant's Service Unit and Lavatory Oxygen Box Assembly  
IPL Figure 1 (Sheet 2 of 6)

**35-21-34**

ILLUSTRATED PARTS LIST

Page 1084

Jul 01/2007

COMPONENT MAINTENANCE MANUAL

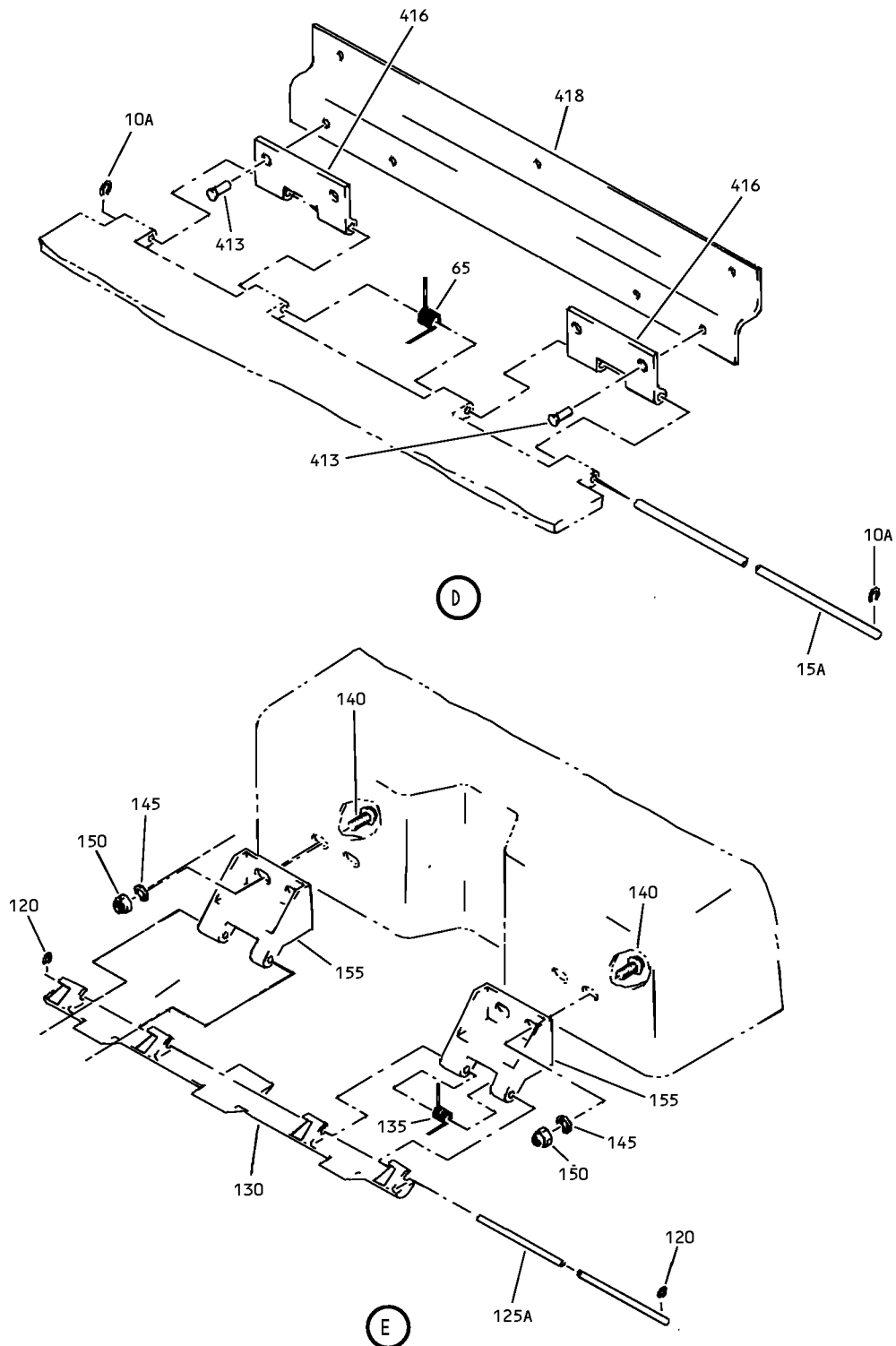

Attendant's Service Unit and Lavatory Oxygen Box Assembly  
IPL Figure 1 (Sheet 3 of 6)

**35-21-34**

ILLUSTRATED PARTS LIST

Page 1085

Jul 01/2007

COMPONENT MAINTENANCE MANUAL

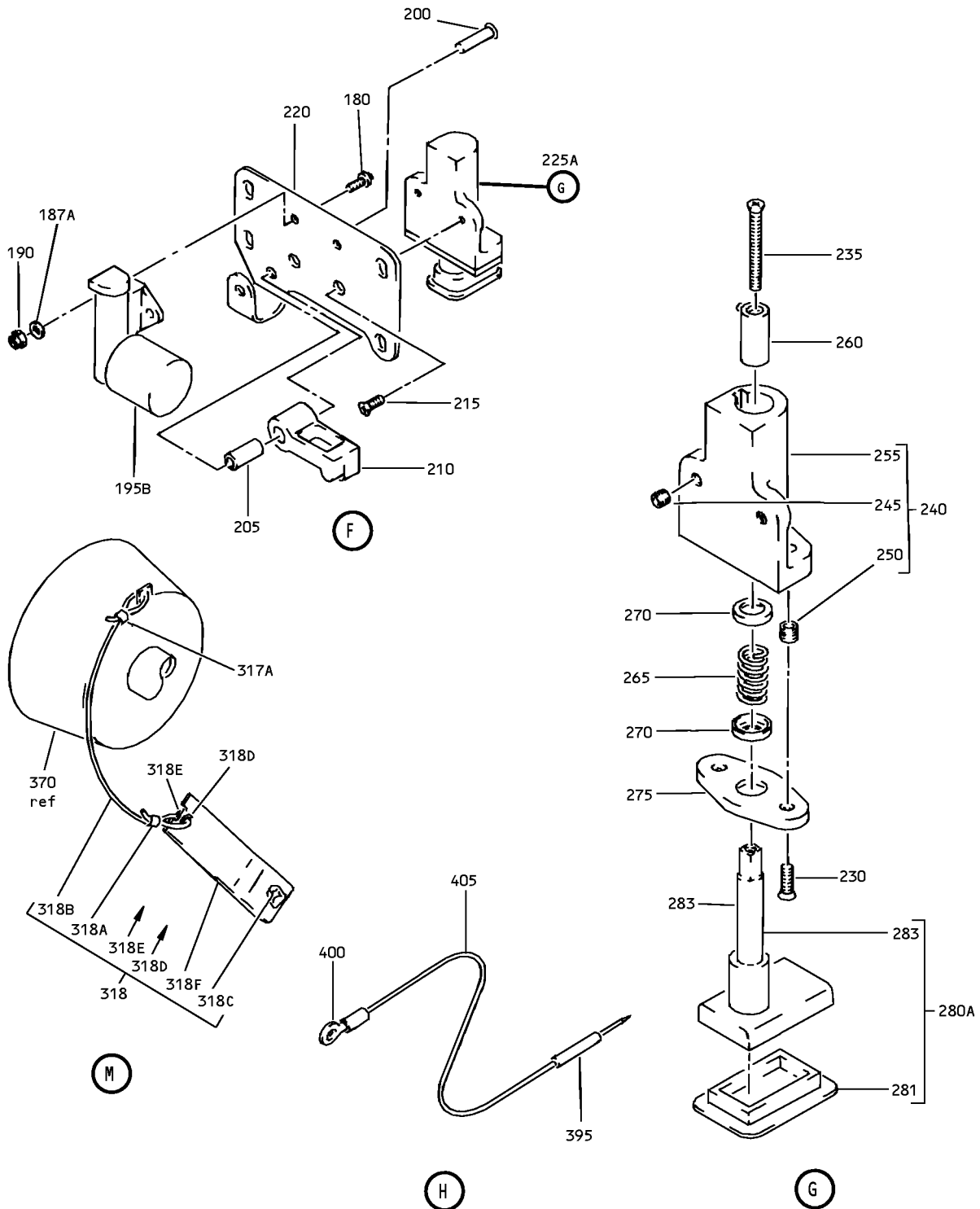

Attendant's Service Unit and Lavatory Oxygen Box Assembly  
IPL Figure 1 (Sheet 4 of 6)

**35-21-34**

ILLUSTRATED PARTS LIST

Page 1086

Jul 01/2007

COMPONENT MAINTENANCE MANUAL

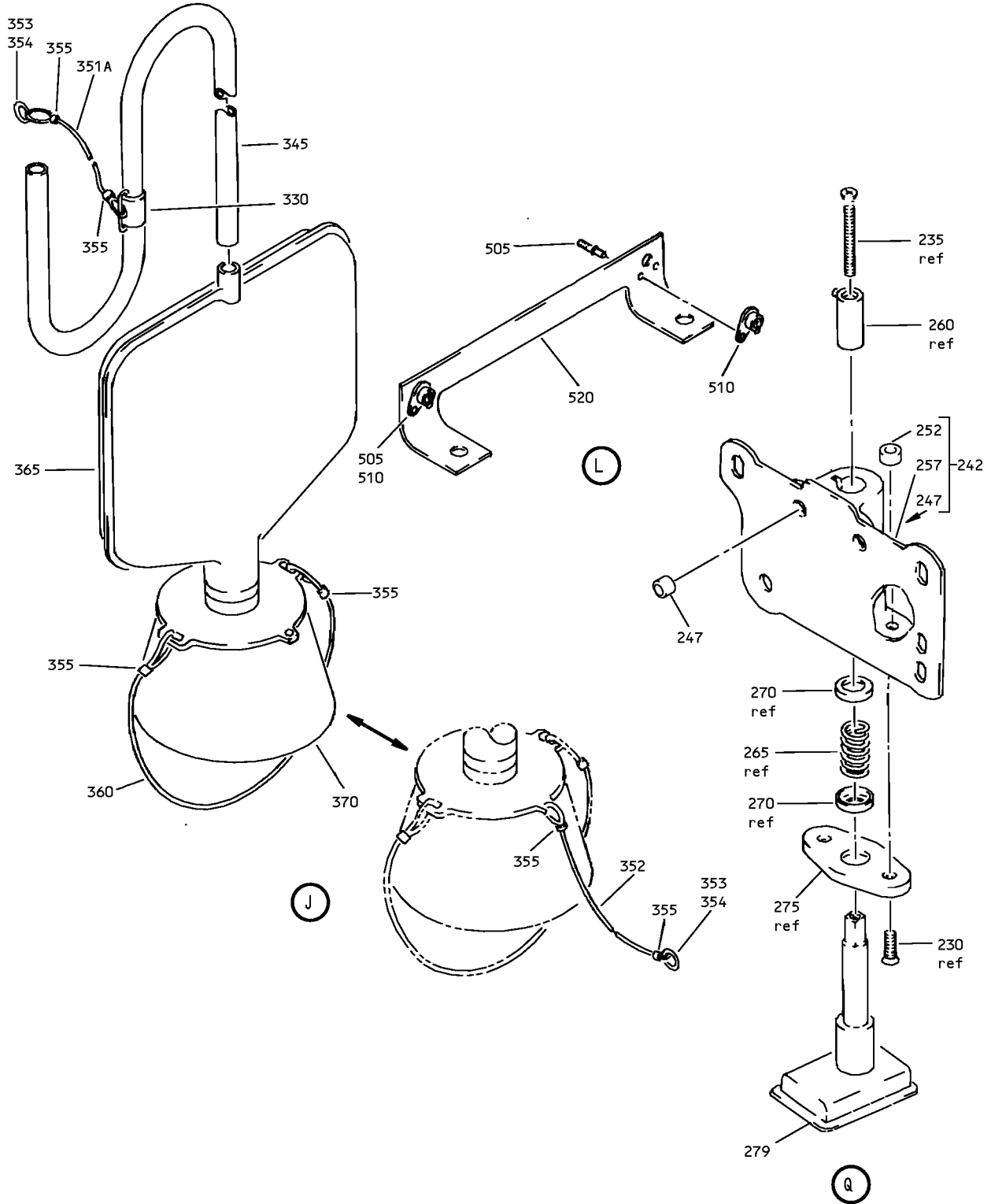

Attendant's Service Unit and Lavatory Oxygen Box Assembly  
IPL Figure 1 (Sheet 5 of 6)

**35-21-34**

ILLUSTRATED PARTS LIST

Page 1087

Jul 01/2007

COMPONENT MAINTENANCE MANUAL

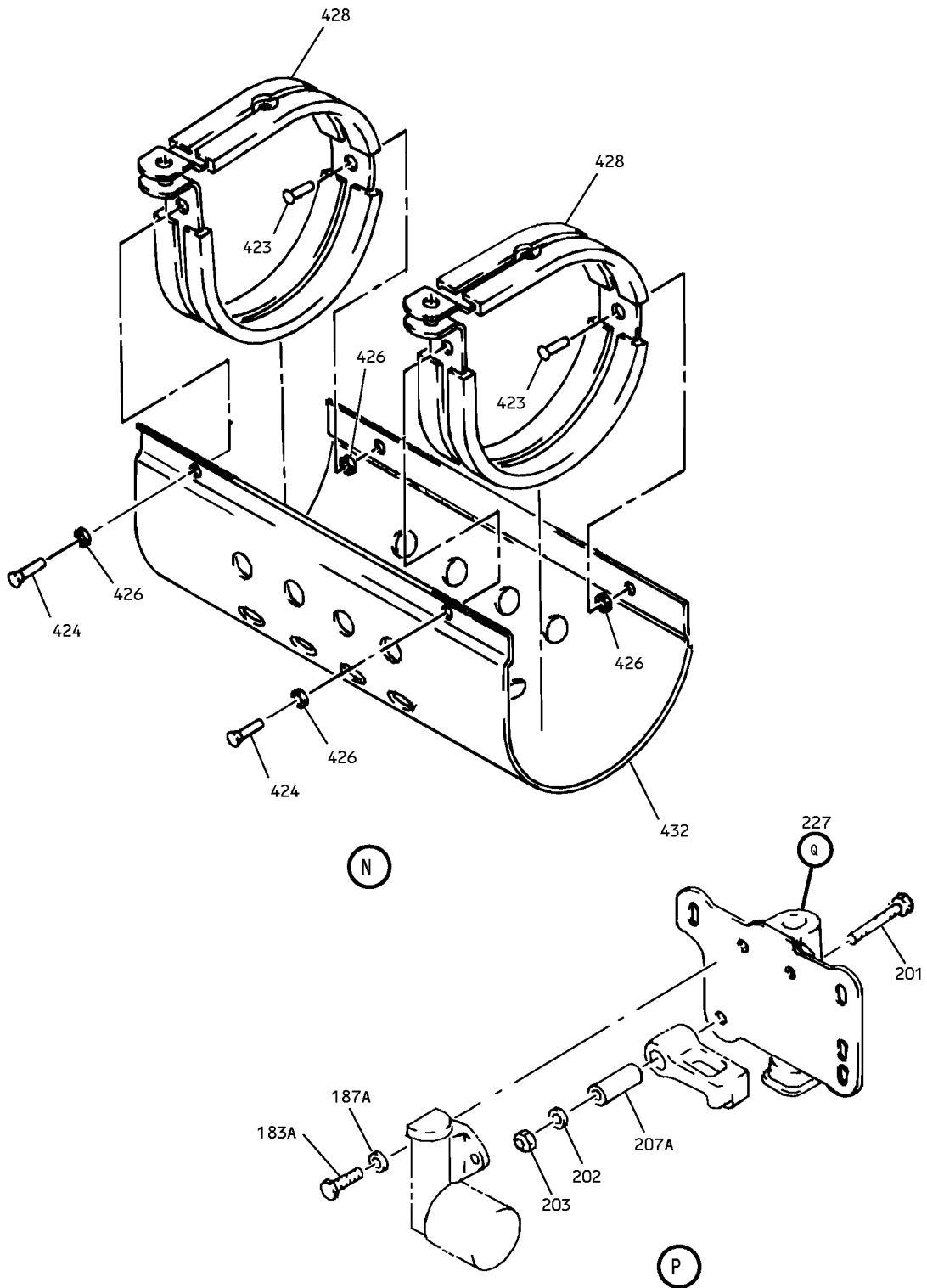

Attendant's Service Unit and Lavatory Oxygen Box Assembly  
IPL Figure 1 (Sheet 6 of 6)





## COMPONENT MAINTENANCE MANUAL

FIG/ ITEM	PART NUMBER	AIRLINE PART NUMBER	NOMENCLATURE							USAGE CODE	UNITS PER ASSY
			1	2	3	4	5	6	7		
1-											
-1	417N3810-1										
-1A	417N3810-1SP									A	RF
-1B	417N3810-13SP									E	RF
-1C	417N3810-15SP									F	RF
-1D	417N3810-76SP									R	RF
-1E	417N3810-77SP									S	RF
-1F	417N3810-82SP									W	RF
-1G	417N3810-88SP									Z	RF
-1H	417N3810-41SP									AD	RF
-1J	417N3810-50SP										
-1K	417N3810-90SP									AF	RF
-1L	417N3810-168B									CZ	RF
-2	417N3810-115SP									AE	RF
-2A	417N3810-125SP									BC	RF
-2B	417N3810-126SP									BD	RF
-2C	417N3810-129SP									BG	RF

-Item not Illustrated

# 35-21-34

ILLUSTRATED PARTS LIST

Page 1089

Jul 01/2007



### COMPONENT MAINTENANCE MANUAL

FIG/ ITEM	PART NUMBER	AIRLINE PART NUMBER	NOMENCLATURE							USAGE CODE	UNITS PER ASSY
			1	2	3	4	5	6	7		
1-											
-2D	417N3810-153B		BOX ASSY-OXY, ATTENDANT SVCE UNIT (GASEOUS OXY) (M1834) (FOR DETAILS SEE FIG. 17)							BX	RF
-2E	417N3810-154B		BOX ASSY-OXY, ATTENDANT SVCE UNIT (GASEOUS OXY) (M1834) (FOR DETAILS SEE FIG. 18)							BR	RF
-2F	417N3810-155B		BOX ASSY-OXY (M1834) (FOR DETAILS SEE FIG. 14)							BW	RF
-2G	417N3810-145B		BOX ASSY-ATTENDANTS SVCE UNIT OXY (M1834) (FOR DETAILS SEE FIG. 13)							CL	RF
-2H	417N3810-157C		BOX ASSY-ATTENDANT OXY (M1834) (FOR DETAILS SEE FIG. 14)							CM	RF
-2J	417N3810-157D		BOX ASSY-ATTENDANT OXY (M1834) (FOR DETAILS SEE FIG. 14)							CN	RF
-2K	417N3810-162B		BOX ASSY-ATTENDANTS SVCE UNIT OXY (M1834) (FOR DETAILS SEE FIG. 19)							CU	RF
-2L	417N3810-167B		BOX ASSY-ATTENDANTS SVCE UNIT OXY, FWD RH (22 MINUTE GENERATOR) (FOR DETAILS SEE FIG. 23)							CX	RF
-2M	417N3810-161B		BOX ASSY-ATTENDANTS SVCE UNIT AND LAV, OXY (FOR DETAILS SEE FIG. 25)							DB	RF
-5	417N3810-2		DELETED								
-5A	417N3810-2SP		BOX ASSY-LAV SVCE UNIT OXY (M10373)							B	RF
-5B	417N3810-14SP		BOX ASSY-LAV SVCE UNIT OXY (M10373)							G	RF
-5C	417N3810-54SP		BOX ASSY-LAV SVCE UNIT OXY (M10373) (FOR DETAILS SEE FIG. 9)							X	RF
-5D	417N3810-18SP		BOX ASSY-LAV SVCE UNIT OXY (M10373)							AA	RF

-Item not Illustrated

# 35-21-34

ILLUSTRATED PARTS LIST  
Page 1090  
Jul 01/2007



## COMPONENT MAINTENANCE MANUAL

FIG/ ITEM	PART NUMBER	AIRLINE PART NUMBER	NOMENCLATURE							USAGE CODE	UNITS PER ASSY
			1	2	3	4	5	6	7		
1-											
-5E	417N3810-30SP									AB	RF
-5F	417N3810-36SP									AC	RF
-5G	417N3810-146B									BS	RF
-5H	417N3810-147B									BT	RF
-5J	417N3810-151B									BU	RF
-5K	417N3810-152B									BV	RF
-5L	417N3810-42SP									CC	RF
-5M	417N3810-165B									CV	RF
-5N	417N3810-160P									DA	RF
-6	417N3810-5										
-6A	417N3810-5SP									C	RF
-7	417N3810-6										
-7A	417N3810-6SP									D	RF
-7B	417N3810-100SP									AP	RF

-Item not Illustrated

# 35-21-34

ILLUSTRATED PARTS LIST

Page 1091

Jul 01/2007



## COMPONENT MAINTENANCE MANUAL

FIG/ ITEM	PART NUMBER	AIRLINE PART NUMBER	NOMENCLATURE							USAGE CODE	UNITS PER ASSY
			1	2	3	4	5	6	7		
1- -7C	417N3810-104SP		BOX ASSY-ATTENDANTS SVCE UNIT OXY (22 MINUTE GEN) (M10373) (FOR DETAILS SEE FIG. 5)							AQ	RF
-7D	417N3810-105SP		BOX ASSY-LAV SVCE UNIT OXY (22 MINUTE GEN) (M10373) (FOR DETAILS SEE FIG. 5)							AR	RF
-7E	417N3810-106SP		BOX ASSY-LAV SVCE UNIT OXY (GASEOUS) (M10373) (FOR DETAILS SEE FIG. 6)							AS	RF
-7F	417N3810-107SP		BOX ASSY-LAV SVCE UNIT OXY (GASEOUS) (M10373) (FOR DETAILS SEE FIG. 4)							AT	RF
-7G	417N3810-108SP		BOX ASSY-LAV SVCE UNIT OXY (GASEOUS) (M10373) (FOR DETAILS SEE FIG. 7)							AU	RF
-7H	417N3810-109SP		BOX ASSY-ATTENDANTS SVCE UNIT OXY (GASEOUS) (M10373) (FOR DETAILS SEE FIG. 2)							AV	RF
-7J	417N3810-110SP		BOX ASSY-ATTENDANTS SVCE UNIT OXY (GASEOUS) (M10373) (FOR DETAILS SEE FIG. 3)							AW	RF
-7K	417N3810-111SP		BOX ASSY-ATTENDANTS SVCE UNIT OXY (GASEOUS) (M10373) (FOR DETAILS SEE FIG. 8)							AX	RF
-7L	417N3810-113SP		DELETED								
-7M	417N3810-117SP		BOX ASSY-ATTENDANTS SVCE UNIT, OXY (22 MINUTE GEN) (M10373) (FOR DETAILS SEE FIG. 5)							AG	RF

-Item not Illustrated

# 35-21-34

ILLUSTRATED PARTS LIST

Page 1092

Jul 01/2007



## COMPONENT MAINTENANCE MANUAL

FIG/ ITEM	PART NUMBER	AIRLINE PART NUMBER	NOMENCLATURE							USAGE CODE	UNITS PER ASSY
			1	2	3	4	5	6	7		
1- -7N	417N3810-119SP		BOX ASSY-LAV SVCE UNIT OXY (GASEOUS) (M10373) (FOR DETAILS SEE FIG. 6)							AY	RF
-7P	417N3810-121SP		BOX ASSY-ATTENDANTS SVCE UNIT, OXY (22 MINUTE GEN) (M10373) (FOR DETAILS SEE FIG. 5)							BA	RF
-7Q	417N3810-130SP		BOX ASSY-ATTENDANTS SVCE UNIT, OXY (22 MINUTE GEN) (M10373) (FOR DETAILS SEE FIG. 5)							BH	RF
-7R	417N3810-131SP		BOX ASSY-ATTENDANTS SVCE UNIT OXY (GASEOUS) (M10373) (FOR DETAILS SEE FIG. 4)							BJ	RF
-7S	417N3810-132SP		BOX ASSY-LAV SVCE UNIT OXY (GASEOUS) (M10373) (FOR DETAILS SEE FIG. 4)							BK	RF
-7T	417N3810-133SP		BOX ASSY-ATTENDANTS SVCE UNIT OXY (GASEOUS) (M10373) (FOR DETAILS SEE FIG. 2)							BL	RF
-7U	417N3810-134SP		BOX ASSY-ATTENDANTS SVCE UNIT OXY (GASEOUS) (M10373) (FOR DETAILS SEE FIG. 3)							BM	RF
-7V	417N3810-135SP		BOX ASSY-ATTENDANTS SVCE UNIT OXY (GASEOUS) (M10373) (FOR DETAILS SEE FIG. 8)							BN	RF
-7W	417N3810-136SP		BOX ASSY-LAV SVCE UNIT OXY (22 MINUTE GEN) (M10373) (FOR DETAILS SEE FIG. 5)							BP	RF

-Item not Illustrated

# 35-21-34

ILLUSTRATED PARTS LIST  
Page 1093  
Jul 01/2007



## COMPONENT MAINTENANCE MANUAL

FIG/ ITEM	PART NUMBER	AIRLINE PART NUMBER	NOMENCLATURE							USAGE CODE	UNITS PER ASSY
			1	2	3	4	5	6	7		
1- -7X	417N3810-135C		BOX ASSY-ATTENDANTS SVCE UNIT OXY (GASEOUS) (M10373) (FOR DETAILS SEE FIG. 8)							CA	RF
-7Y	417N3810-133C		BOX ASSY-ATTENDANTS SVCE UNIT OXY (GASEOUS) (M10373) (FOR DETAILS SEE FIG. 2)							BZ	RF
-7Z	417N3810-121B		BOX ASSY-ATTENDANTS SVCE UNIT OXY (22 MINUTE GEN) (M10373) (FOR DETAILS SEE FIG. 5)							CE	RF
-8	417N3810-57SP		BOX ASSY-ATTENDANTS SVCE UNIT OXY (GASEOUS) (M10373) (FOR DETAILS SEE FIG. 2)							H	RF
-8A	417N3810-59SP		BOX ASSY-ATTENDANTS SVCE UNIT OXY (GASEOUS) (M10373) (FOR DETAILS SEE FIG. 3)							J	RF
-8B	417N3810-61SP		BOX ASSY-ATTENDANTS SVCE UNIT OXY (GASEOUS) (M10373) (FOR DETAILS SEE FIG. 8)							K	RF
-8C	417N3810-63SP		BOX ASSY-LAV SVCE UNIT OXY (GASEOUS) (M10373) (FOR DETAILS SEE FIG. 6)							L	RF
-8D	417N3810-65SP		BOX ASSY-LAV SVCE UNIT OXY (GASEOUS) (M10373) (FOR DETAILS SEE FIG. 4)							M	RF
-8E	417N3810-67SP		BOX ASSY-LAV SVCE UNIT OXY (GASEOUS) (M10373) (FOR DETAILS SEE FIG. 7)							N	RF

-Item not Illustrated

# 35-21-34

ILLUSTRATED PARTS LIST

Page 1094

Jul 01/2007



## COMPONENT MAINTENANCE MANUAL

FIG/ ITEM	PART NUMBER	AIRLINE PART NUMBER	NOMENCLATURE							USAGE CODE	UNITS PER ASSY
			1	2	3	4	5	6	7		
1-											
-8F	417N3810-69SP										
										P	RF
-8G	417N3810-71SP										
										Q	RF
-8H	417N3810-78SP										
										T	RF
-8J	417N3810-79SP										
										U	RF
-8K	417N3810-80SP										
										V	RF
-8L	417N3810-87SP										
										Y	RF
-8M	417N3810-93SP										
-8N	417N3810-94SP										
-8P	417N3810-102SP										
										AJ	RF
-8Q	417N3810-95SP										
										AK	RF
-8R	417N3810-97SP										
										AL	RF

-Item not Illustrated

# 35-21-34

ILLUSTRATED PARTS LIST

Page 1095

Jul 01/2007



## COMPONENT MAINTENANCE MANUAL

FIG/ ITEM	PART NUMBER	AIRLINE PART NUMBER	NOMENCLATURE							USAGE CODE	UNITS PER ASSY
			1	2	3	4	5	6	7		
1-											
-8S	417N3810-98SP									AM	RF
-8T	417N3810-99SP									AN	RF
-8U	417N3810-118SP									AH	RF
-8V	417N3810-120SP									AZ	RF
-8W	417N3810-127SP									BE	RF
-8X	417N3810-128SP									BF	RF
-8Y	417N3810-137SP									BQ	RF
-8Z	417N3810-148SP									BB	RF
-9	417N3810-127B									BY	RF
-9A	417N3810-127C									CB	RF
-9B	417N3810-118G									CD	RF
-9C	417N3810-121C									CF	RF
-9D	417N3810-127N									CG	RF
-9E	417N3810-130C									CH	RF

-Item not Illustrated

# 35-21-34

ILLUSTRATED PARTS LIST  
Page 1096  
Jul 01/2007





## COMPONENT MAINTENANCE MANUAL

FIG/ ITEM	PART NUMBER	AIRLINE PART NUMBER	NOMENCLATURE							USAGE CODE	UNITS PER ASSY
			1	2	3	4	5	6	7		
1-											
-9F	417N3810-130D										
-9G	417N3810-130G										
-9H	417N3810-156B										
-9J	417N3810-158C										
-9K	417N3810-137W										
-9L	417N3810-81SP										
-9M	417N3810-127P										
-9N	417N3810-122SP										
-9P	417N3810-169B										
-9Q	417N3810-166B										
10	61009-9										

-Item not Illustrated

# 35-21-34

ILLUSTRATED PARTS LIST

Page 1097

Jul 01/2007



## COMPONENT MAINTENANCE MANUAL

FIG/ ITEM	PART NUMBER	AIRLINE PART NUMBER	NOMENCLATURE							USAGE CODE	UNITS PER ASSY				
			1	2	3	4	5	6	7						
1- 10A	6100-9		.	R	E	T	A	I	N	E	R	A-G, R, S, AA, AD, AH, AL-AP, AZ, BB, BC, BF, BQ, CC, CD, CR	2		
15	417N3810-4		DELETED												
15A	MS20253P2-825		.	P	I	N	-	H	I	N	G	A-G, R, S, AA, AD, AH, AL-AP, AZ, BB, BC, BF, BQ, CC, CD, CR	1		
20	417N3830-1		DELETED												
20A	417N3830-1SP		.	D	O	O	R	A	S	S		A, C, E, F, AD	1		
-23	417N3830-5		DELETED												
-23A	417N3830-5SP		.	D	O	O	R	A	S	S		D	1		
-23B	417N3830-11SP		.	D	O	O	R	A	S	S		R, S, AN, AP, AZ, BB, BC	1		
-25	417N3830-2		DELETED												
-25A	417N3830-2SP		.	D	O	O	R	A	S	S		B, G, AA, AH, AL, AM, BF, BQ, CC	1		
-25B	417N3830-2AY		.	D	O	O	R	A	S	S		CD	1		
-25C	417N3830-2BD		.	D	O	O	R	A	S	S		CR	1		
30	417N3141-4		.	.	F	R	A	M	E	-	D	O	O	A-G, R, S, AA, AD, AH, AL-AP, AZ, BB, BC, BF, BQ, CC, CD, CR	1
35	417N3831-1		DELETED												

-Item not Illustrated

**35-21-34**

ILLUSTRATED PARTS LIST

Page 1098

Jul 01/2007



## COMPONENT MAINTENANCE MANUAL

FIG/ ITEM	PART NUMBER	AIRLINE PART NUMBER	NOMENCLATURE							USAGE CODE	UNITS PER ASSY
			1	2	3	4	5	6	7		
1-											
35A	417N3831-7										
35B	417N3831-7SP									A, C, E, F, AD	1
-37	417N3831-9										
-37A	417N3831-9SP									D	1
-40	417N3831-2										
-40A	417N3831-2SP									B, G, AA, AH, AL, AM, BF, BQ, CC, CD	1
-40B	417N3831-2BD									CR	1
-43	417N3831-21SP									R, S, AN, AP, AZ, BB, BC	1
45	417N3831-3										
47	417N3831-10										
47A	417N3831-10SP									A, C, E, F, AD	1
-50	417N3831-4										
-50A	417N3831-4SP									B, G, AA, AH, AL, AM, BB, BC, BF, BQ, CC, CD	1
-50B	417N3831-4BB									CR	1
-52	417N3831-11										
-52A	417N3831-11SP									D	1
-54	417N3831-22SP									R, S, AN, AP, AZ	1
55	401T2801-1										
-60	401T2801-49										

-Item not Illustrated

**35-21-34**

ILLUSTRATED PARTS LIST

Page 1098.1

Jul 01/2007



## COMPONENT MAINTENANCE MANUAL

FIG/ ITEM	PART NUMBER	AIRLINE PART NUMBER	NOMENCLATURE							USAGE CODE	UNITS PER ASSY	
			1	2	3	4	5	6	7			
1- 65	417N3173-3		.	S	P	R					A-G, R, S, AA, AD, AH, AL-AP, AZ, BB, BC, BF, BQ, CC, CD, CR	1
70	MS35489-1		.	G	R	O	M	M	E	T	B, G, AA, AH, AL, AM, BF, CC, CD	1
72	48-7190		.	P	L	U	G				A-G, R, S, AA, AD, AH, AL-AP, AZ, BF, BQ, CC, CD, CR	1
-72G	48-1825-02		.	C	O	N	T	A	C	T	A-G, R, S, AA, AD, AH, AL-AP, AZ, BF, BQ, CC, CD, CR	1
74	48-7191		.	R	E	C	E	P	T	A	A-G, R, S, AA, AD, AH, AL-AP, AZ, BF, BQ, CC, CD, CR	1
74G	418-1616-902		.	C	O	N	T	A	C	T	A-G, R, S, AA, AD, AH, AL-AP, AZ, BF, BQ, CC, CD, CR	1
75	417N3811-1											
76	AMC02RA03R		.	C	O	N	N	E	C	T	BB, BC	1

-Item not Illustrated

**35-21-34**

ILLUSTRATED PARTS LIST

Page 1098.2

Jul 01/2007



## COMPONENT MAINTENANCE MANUAL

FIG/ ITEM	PART NUMBER	AIRLINE PART NUMBER	NOMENCLATURE							USAGE CODE	UNITS PER ASSY
			1	2	3	4	5	6	7		
1-											
77	417N3811-7										
80	BACS12FA08K5										
85	BACR15DR3										
90	BRM300A08										
95	417N3811-2										
97	417N3811-8										
100	BACS12FA08K5										
105	BACR15DR3										
110	BRM300A08										
115	417N3814-1										
115A	417N3814-2										
120	6100-9								. RETAINER (V2X013)	A-G, R, S, AA, AD, AH, AL-AP, AZ, BB, BC, BF, BQ, CC, CD, CR	2
125	417N3810-3								DELETED		
125A	MS20253P2-780								. PIN-HINGE	A-G, R, S, AA, AD, AH, AL-AP, AZ, BB, BC, BF, BQ, CC, CD, CR	1
130	417N3133-2								. LATCH	A-G, R, S, AA, AD, AH, AL-AP, AZ, BB, BC, BF, BQ, CC, CD, CR	1

-Item not Illustrated

**35-21-34**

ILLUSTRATED PARTS LIST

Page 1098.3

Jul 01/2007



## COMPONENT MAINTENANCE MANUAL

FIG/ ITEM	PART NUMBER	AIRLINE PART NUMBER	NOMENCLATURE							USAGE CODE	UNITS PER ASSY
			1	2	3	4	5	6	7		
1- 135	417N3173-4		.	S	P	R	I	N	G	A-G, R, S, AA, AD, AH, AL-AP, AZ, BB, BC, BF, BQ, CC, CD, CR	1
140	BACS12FA08K5		.	S	C	R	E	W	(LIMITED USAGE)	A-G, AA, AH, AL- AP, AZ, BB, BC, BF, BQ, CD	4
-140A	BACS12AF08K6		.	S	C	R	E	W		R, S, AD	4
-140B	BACS12FA08K5		.	S	C	R	E	W		CC, CR	4
145	AN960PD8L		.	W	A	S	H	E	R	A-G, AA	4
-145A	AN960JD8L		.	W	A	S	H	E	R	R, S, AD, AH, AL- AP, AZ, BB, BC, BF, BQ, CC, CD, CR	4
-145B	AN960KD8L		DELETED								
150	H10-08BAC		.	N	U	T	(V15653) (SPEC BACN10JC08) (OPT NS202101-82 (V80539)) (OPT RMLH9075-82W (V72962)) (OPT T6S832J (V71087)) (OPT VN303A82 (V92215)) (OPT 96-82 (V80539)) (OPT BRH10A08 (V52828))		A-G, AA, AD, AH, AL, AM, BB, BC, CC, CD	4	
-150A	MS21042L08		.	N	U	T				R, S, AN, AP, AZ, BF, BQ, CR	4

-Item not Illustrated

# 35-21-34

ILLUSTRATED PARTS LIST

Page 1098.4

Jul 01/2007



## COMPONENT MAINTENANCE MANUAL

FIG/ ITEM	PART NUMBER	AIRLINE PART NUMBER	NOMENCLATURE							USAGE CODE	UNITS PER ASSY		
			1	2	3	4	5	6	7				
1-													
155	417N3133-3		.	L	A	T	C	H		A-G, R, S, AA, AD, AH, AL-AP, AZ, BB, BC, BF, BQ, CC, CD, CR	2		
160	417N3152-2									DELETED			
160A	417N3152-2SP		.	S	T	O	P	A	S	S	A	A	1
										(REPLACED BY ITEM 163)			
163	417N3152-9SP		.	S	T	O	P	A	S	S	A	A	1
										(REPLACES ITEM 160A)			
										(LIMITED USAGE)			
-163A	417N3152-12SP		.	S	T	O	P	A	S	S	A	A	1
										R, S, AD, AG, CC			
-163B	417N3152-13SP		.	S	T	O	P	A	S	S	A	A	1
										AH, AL- AP, AZ, BB, BC, BF, BQ			
-163C	417N3152-13A		.	S	T	O	P	A	S	S	A	A	1
										CD			
-163D	417N3152-13T		.	S	T	O	P	A	S	S	A	A	1
										CR			
										ATTACHING PARTS			
165	BACS12FA08K5		.	S	C	R	E	W		A-G	3		
										(LIMITED USAGE)			
										(USED WITH ITEM 160A)			
-165A	BACS12FA08K7		.	S	C	R	E	W		R, S, AA, AD, AH, AL-AP, AZ, BB, BC, BF, BQ	3		
										(LIMITED USAGE)			
-165B	BACS12FA08K7		.	S	C	R	E	W		CC, CD, CR	3		
167	BACS12FA08K5		.	S	C	R	E	W		A-G	1		
										(LIMITED USAGE)			
										(USED WITH ITEM 160A)			
170	AN960PD8L		.	W	A	S	H	E	R	A-G, AA	3		

-Item not Illustrated

# 35-21-34

ILLUSTRATED PARTS LIST

Page 1098.5

Jul 01/2007



## COMPONENT MAINTENANCE MANUAL

FIG/ ITEM	PART NUMBER	AIRLINE PART NUMBER	NOMENCLATURE							USAGE CODE	UNITS PER ASSY
			1	2	3	4	5	6	7		
1- -170A	AN960JD8L		.	W	A	S	H	E	R	R, S, AD, AH, AL- AP, AZ, BB, BC, BF, BQ, CC, CD, CR	3
-170B	AN960KD8L									DELETED	
172	AN960PD8L		.	W	A	S	H	E	R	A-G, AA	1
										(USED WITH ITEM 160A)	
175	H10-08BAC		.	N	U	T				A-G, AA, AD, CC	3
										(V15653) (SPEC BACN10JC08) (OPT NS202101-82 (V80539)) (OPT RMLH9075-82W (V72962)) (OPT T6S832J (V71087)) (OPT VN303A82 (V92215)) (OPT 96-82 (V80539)) (OPT BRH10A08 (V52828))	
-175A	MS21042L08		.	N	U	T				R, S, BF, BQ, CR	3
177	H10-08BAC		.	N	U	T				A-G, AA	1
										(V15653) (SPEC BACN10JC08) (OPT NS202101-82 (V80539)) (OPT RMLH9075-82W (V72962)) (OPT T6S832J (V71087)) (OPT VN303A82 (V92215)) (OPT 96-82 (V80539)) (OPT BRH10A08 (V52828)) (USED WITH ITEM 160A)	
										----- *	
180	77-06-106-13		.	.	S	T	U	D		A-G, AA	2
										(V94222) (USED ON ITEM 160A)	
183	MS21042L06									DELETED	

-Item not Illustrated

# 35-21-34

ILLUSTRATED PARTS LIST

Page 1098.6

Jul 01/2007





## COMPONENT MAINTENANCE MANUAL

FIG/ ITEM	PART NUMBER	AIRLINE PART NUMBER	NOMENCLATURE							USAGE CODE	UNITS PER ASSY	
			1	2	3	4	5	6	7			
1- 183A	NAS601-6P		.	.							A-G, R, S, AA, AD, AH, AL-AP, AZ, BB, BC, BF, CC, CD, CR	2
185	AN960PD6L										DELETED	
187	AN960KD6L										DELETED	
187A	NAS620-6L		.	.							A-G, R, S, AA, AD, AH, AL-AP, AZ, BB, BC, BF, BQ, CC, CD, CR	2
190	H10-06BAC		.	.							A-G, AA	2
											(V15653) (SPEC BACN10JC06) (OPT RMLH9075-62W (V72962)) (OPT T6S632J (V11815)) (OPT VN303A62 (V92215)) (OPT 96-62 (V80539)) (OPT BRH10A06 (V52828)) (OPT T6S632J (V11815)) (USED ON ITEM 160A)	
195	S417T402-2										DELETED	
195A	78175-2										DELETED	
195B	78580-1		.	.							A-G, R, S, AA, AD, AG, AH, AL- AP, AZ, BB, BC, BF, BQ, CC, CD, CR	1
											(V09790) (SPEC S417T402-2)	
200	BACR15BA4A		.	.							A-G, R, S, AA, AD, AG, CC	1
											(SIZE DETERMINED ON INST) (USED ON ITEM 160A)	

-Item not Illustrated

# 35-21-34

ILLUSTRATED PARTS LIST

Page 1098.7

Jul 01/2007



## COMPONENT MAINTENANCE MANUAL

FIG/ ITEM	PART NUMBER	AIRLINE PART NUMBER	NOMENCLATURE							USAGE CODE	UNITS PER ASSY	
			1	2	3	4	5	6	7			
1- 201	NAS514P632-14		.	.							A-G, R, S, AA, AD, AH, AL-AP, AZ, BB, BC, BF, BQ, CC, CD, CR	1
202	AN960KD6L		.	.							A-G, AA	1
-202A	AN960JD6L		.	.							R, S, AD, AH, AL- AP, AZ, BB, BC, BF, BQ, CC, CD	1
-202B	NAS1149DN616J		.	.							CR	1
203	MS21042L06		.	.							A-G, R, S, AA, AD, AH, AL-AP, AZ, BB, BC, BF, BQ, CC, CD, CR	1
-203A	BRH10C06D		.	.							CR	1
205	NAS42DD4-40		.	.							A-G, AA	1
207	NAS43DD1-38										DELETED	
207A	NAS43DD1-40		.	.							A-G, AA	1
-207B	NAS43DD1-38		.	.							R, S, AD, AH, AL- AP, AZ, BB, BC, BF, BQ, CC, CD	1

-Item not Illustrated

# 35-21-34

ILLUSTRATED PARTS LIST

Page 1098.8

Jul 01/2007



## COMPONENT MAINTENANCE MANUAL

FIG/ ITEM	PART NUMBER	AIRLINE PART NUMBER	NOMENCLATURE							USAGE CODE	UNITS PER ASSY	
			1	2	3	4	5	6	7			
1-												
-207C	NAS43DD1-38FC		. .							SPACER	CR	1
210	417N3135-2		. .							LEVER-ACTR RESET	A-G, R, S, AA, AD	1
-210A	417N3135-4		. .							LEVER-ACTR RESET (USED ON ITEMS 163A, 163B)	R, S, AD, AH, AL- AP, AZ, BB, BC, BF, BQ, CC, CD, CR	1
215	BACS12ER06K5		. .							SCREW (USED ON ITEM 160A)	A-G, AA	2
220	417N3136-2		. .							PLATE-MTG (USED ON ITEM 160A)	A-G, AA	1
225	417N3150-1									DELETED		
225A	417N3150-1SP		. .							STOP ASSY-TEST (USED ON ITEM 160A)	A-G, AA	1
227	417N3150-4SP		. .							STOP ASSY-TEST (USED ON ITEMS 163, 163A)	A-G, R, S, AA, AD, CC	1
227A	417N3150-20SP		. .							STOP ASSY-TEST	AH, AL- AP, AZ, BB, BC, BF, BQ, CD	1
227B	417N3150-20T		. .							STOP ASSY-TEST	CR	1
230	NAS514P440-7		. . .							SCREW (OPT ITEM 230A)	A-G, R, S, AA, CC	2
-230A	NAS514P440-7P		. . .							SCREW (OPT ITEM 230)	A-G, R, S, AA, AD, CC	2
-230B	NAS514P440-7P		. . .							SCREW	AH, AL- AP, AZ, BB, BC, BQ, CD, CR	2
235	NAS514P440-16		. . .							SCREW (OPT ITEM 235A)	A-G, R, S, AA, AD, CC	1

-Item not Illustrated

**35-21-34**

ILLUSTRATED PARTS LIST

Page 1098.9

Jul 01/2007



## COMPONENT MAINTENANCE MANUAL

FIG/ ITEM	PART NUMBER	AIRLINE PART NUMBER	NOMENCLATURE							USAGE CODE	UNITS PER ASSY
			1	2	3	4	5	6	7		
1-											
-235A	NAS514P440-16P		. . .	SCREW						A-G, R, S, AA, AD, CC	1
				(OPT ITEM 235)							
-235B	NAS514P440-16P		. . .	SCREW						AH, AL- AP, AZ, BB, BC, BQ, CD, CR	1
240	417N3151-1		. . .	HOUSING ASSY						A-G, AA	1
				(USED ON ITEM 225A)							
242	417N3151-12		. . .	HOUSING ASSY						A-G, R, S, AA, AD, AH, AL-AP, AZ, BB, BC, BF, BQ, CC, CD, CR	1
				(USED ON ITEM 227)							
245	6035-06BR150		. . . .	INSERT						A-G, AA	2
				(V01556)							
				(USED ON ITEM 240)							
247	6035-06BR150		. . . .	INSERT						A-G, R, S, AA, AD, AH, AL-AP, AZ, BB, BC, BF, BQ, CC, CD, CR	2
				(V01556)							
				(USED ON ITEM 242)							
250	6035-04BR219		. . . .	INSERT						A-G, AA	2
				(V01556)							
				(USED ON ITEM 240)							
252	6035-04BR219		. . . .	INSERT						A-G, R, S, AA, AD, AH, AL-AP, AZ, BB, BC, BF, BQ, CC, CD, CR	2
				(V01556)							
				(USED ON ITEM 242)							
255	417N3151-2		. . . .	HOUSING						A-G, AA	1
				(USED ON ITEM 240)							

-Item not Illustrated

**35-21-34**

ILLUSTRATED PARTS LIST

Page 1098.10

Jul 01/2007



## COMPONENT MAINTENANCE MANUAL

FIG/ ITEM	PART NUMBER	AIRLINE PART NUMBER	NOMENCLATURE							USAGE CODE	UNITS PER ASSY	
			1	2	3	4	5	6	7			
1- 257	417N3151-13		.	.	.	.	.	.	.	.	A-G, R, S, AA, AD, AH, AL-AP, AZ, BB, BC, BF, BQ, CC, CD, CR	1
260	417N3151-5		.	.	.	.	.	.	.	.	A-G, R, S, AA, AD, AH, AL-AP, AZ, BB, BC, BF, BQ, CC, CD, CR	1
265	417N3173-2		.	.	.	.	.	.	.	.	A-G, R, S, AA, AD, AH, AL-AP, AZ, BB, BC, BF, BQ, CC, CD, CR	1
270	417N3151-6		.	.	.	.	.	.	.	.	A-G, R, S, AA, AD, AH, AL-AP, AZ, BB, BC, BF, BQ, CC, CD, CR	2
275	417N3151-3		.	.	.	.	.	.	.	.	A-G, R, S, AA, AD, AH, AL-AP, AZ, BB, BC, BF, BQ, CC, CD, CR	1
279	417N3151-16SP		.	.	.	.	.	.	.	.	A-G, R, S, AA, AD, CC	1

-Item not Illustrated

# 35-21-34

ILLUSTRATED PARTS LIST

Page 1098.11

Jul 01/2007



## COMPONENT MAINTENANCE MANUAL

FIG/ ITEM	PART NUMBER	AIRLINE PART NUMBER	NOMENCLATURE							USAGE CODE	UNITS PER ASSY
			1	2	3	4	5	6	7		
1-											
-279A	417N3151-17SP								. . . PLUNGER	AH, AL- AP, AZ, BB, BC, BF, BQ, CD	1
-279B	417N3151-17SP								. . . PLUNGER (OPT ITEM 279)	A-G, R, S, AA, AD, CC	1
-279C	417N3151-17BC								. . . PLUNGER	CR	1
280	417N3151-4								DELETED		
280A	417N3151-7SP								. . . PLUNGER ASSY (USED ON ITEM 225A)	A-G, AA	1
281	417N3151-9SP								. . . . CAP	A-G, AA	1
283	417N3151-8SP								. . . . PLUNGER	A-G, AA	1
285	BACR15BA3D								DELETED		
290	417N3811-3								DELETED		
295	417N3811-4								DELETED		
300	BACS12ER08K7								. SCREW	C, F	1
-300A	BACS12FA08K7								. SCREW (LIMITED USAGE)	A, B, D, E, G, R, S, AA, AD, AH, AL-AP, AZ, BB, BC, BF, BQ, CD, CR	1
-300B	BACS12FA08K7								. SCREW	CC	1
305	AN960PD8L								. WASHER	A, C, D	1
-305A	AN960JD8L								. WASHER	R, S, AD, AH, AL- AP, AZ, BB, BC, BF, BQ, CC, CD, CR	1
-305B	AN960KD8L								DELETED		

-Item not Illustrated

**35-21-34**

ILLUSTRATED PARTS LIST

Page 1098.12

Jul 01/2007



## COMPONENT MAINTENANCE MANUAL

FIG/ ITEM	PART NUMBER	AIRLINE PART NUMBER	NOMENCLATURE							USAGE CODE	UNITS PER ASSY	
			1	2	3	4	5	6	7			
1- 310	H10-08BAC		.	NUT (V15653) (SPEC BACN10JC08) (OPT NS202101-82 (V80539)) (OPT RMLH9075-82W (V72962)) (OPT T6S832J (V71087)) (OPT VN303A82 (V92215)) (OPT 96-82 (V80539)) (OPT BRH10A08 (V52828))							A, C, D, AD, AH, AL-AP, AZ, BB, BC, BF, CC, CD	1
-310A	MS21042L08		.	NUT							R, S, BQ, CR	1
315	BACC10DK6			DELETED								
315A	287T0011-1		.	CLAMP							A-G, R, S, AA, AD, AH, AL-AP, AZ, BB, BC, BF, BQ, CC, CD, CR	1
316	MS3367-4-9		.	STRAP							A-G, R, S, AA, AD, AH, AL-AP, AZ, BB, BC, BF, BQ, CC, CD, CR	1
317	MS51844-82			DELETED								
317A	GSC128		.	SLEEVE (V56501) (SPEC BACS13S128C)							B, G, AA, AH, AL, AM, AZ, BB, BC, BF, BQ, CC, CD, CR	6
318	417T4263-1		.	STREAMER ASSY							B, G, AA, AH, AL, AM, AZ, BB, BC, BF, BQ, CC, CD, CR	2

-Item not Illustrated

# 35-21-34

ILLUSTRATED PARTS LIST

Page 1098.13

Jul 01/2007



## COMPONENT MAINTENANCE MANUAL

FIG/ ITEM	PART NUMBER	AIRLINE PART NUMBER	NOMENCLATURE							USAGE CODE	UNITS PER ASSY
			1	2	3	4	5	6	7		
1-											
318A	MS51844-82		.	.	SLEEVE					B, G, AA, AH, AL, AM, AZ, BB, BC, BF, BQ, CC, CD, CR	1
318B	417T4263-2		.	.	CORD					B, G, AA, AH, AL, AM, AZ, BB, BC, BF, BQ, CC, CD, CR	1
318C	69-50420-4		.	.	WEIGHT-SHOT					B, G, AA, AH, AL, AM, AZ, BB, BC, BF, BQ, CC, CD, CR	16
318D	MS20230GBP10		.	.	GROMMET					B, G, AA, AH, AL, AM, AZ, BB, BC, BF, BQ, CC, CD, CR	1
318E	MS20230WBP10		.	.	WASHER					B, G, AA, AH, AL, AM, AZ, BB, BC, BF, BQ, CC, CD, CR	1
318F	69-50420-2		.	.	STREAMER					B, G, AA, AH, AL, AM, AZ, BB, BC, BF, BQ, CC, CD, CR	1
320	417T4205-20				DELETED						
320A	417T4205-63		.	.	MASK ASSY-PASS. OXY					A, C, D	2

-Item not Illustrated

**35-21-34**

ILLUSTRATED PARTS LIST

Page 1098.14

Jul 01/2007





## COMPONENT MAINTENANCE MANUAL

FIG/ ITEM	PART NUMBER	AIRLINE PART NUMBER	NOMENCLATURE							USAGE CODE	UNITS PER ASSY	
			1	2	3	4	5	6	7			
1-												
-320B	417T4205-163		.								R, AD, AN	2
-320C	417T4205-63										DELETED	
-320D	417T4205-163										DELETED	
-325	417T4205-16		.								B	2
-325A	417T4205-76		.								F	2
-325B	417T4205-75		.								G, AA	2
-325C	417T4205-176		.								S, AP	2
-325D	417T4205-117										DELETED	
-325E	417T4205-116		.								AL, CC	2
-325F	417T4205-175		.								AM	2
-325G	417T4205-116										DELETED	
-325H	417T4205-76		.								E	2
											(OPT ITEM 325J)	
-325J	417T4205-176		.								E	2
											(OPT ITEM 325H)	
-325K	417T4205-75										DELETED	
-325L	417T4205-175										DELETED	
327	289-801-237		.								AH, BC, BF, BQ, CD, CR	2
											(V53655)	
											(SPEC S418W001-104)	
-327A	289-801-125										DELETED	
-327B	S418W001-125		.								BB	2
328	S418W001-121										DELETED	
328A	289-801-121		.								AZ	2
											(V53655)	
											(SPEC S418W001-121)	
330	417T4205-11		.	.							A, C-F, R, S, AD, AN, AP	1
345	417T4205-12		.	.							A, C-F, R, S, AD, AN, AP	1
-350	417T4205-21		.	.							B, G, AA, AL, AM, CC	1

-Item not Illustrated

**35-21-34**

ILLUSTRATED PARTS LIST

Page 1098.15

Jul 01/2007



## COMPONENT MAINTENANCE MANUAL

FIG/ ITEM	PART NUMBER	AIRLINE PART NUMBER	NOMENCLATURE							USAGE CODE	UNITS PER ASSY
			1	2	3	4	5	6	7		
1-											
-350A	417T4205-22										
-351	417T4205-36										
351A	417T4205-56								. . LANYARD	A, C-F, R, S, AD, AN, AP	1
352	417T4205-35								. . LANYARD	B, G, AA, AL, AM, CC	1
353	417T4205-26								. . RING	A-G, AA	1
-353A	417T4205-96								. . RING	R, S, AD, AL-AP, CC	1
354	417T4205-26								. . RING	G, AA	1
355	417T4205-7								. . CLAMP-HEAD STRAP	A-G, R, S, AA, AD, AL- AP, CC	4
360	417T4205-6								. . STRAP-HEAD	A-G, R, S, AA, AD, AL- AP, CC, 001, 001	1
365	417T4205-9								. . BAG-OXY	A-G, R, S, AA, AD, AL- AP, CC	1
370	417T4205-8								. . MASK	A-G, R, S, AA, AD, AL- AP, CC	1
375	417N3137-2								. CABLE ASSY	A-G, R, S, AA, AD, AH, AL-AP, AZ, BB, BC, BF, BQ, CC, CD, CR	1
									ATTACHING PARTS		
380	BACS12ER08K7								. SCREW	C, F	1

-Item not Illustrated

**35-21-34**

ILLUSTRATED PARTS LIST

Page 1098.16

Jul 01/2007



## COMPONENT MAINTENANCE MANUAL

FIG/ ITEM	PART NUMBER	AIRLINE PART NUMBER	NOMENCLATURE							USAGE CODE	UNITS PER ASSY
			1	2	3	4	5	6	7		
1-											
-380A	BACS12ER08K5										
-380B	BACS12FA08K5									A, B, D, E, G, R, S, AA, AD, AH, AL-AP, AZ, BB, BC, BF, BQ, CC, CD, CR	1
385	AN960PD8L									A, C-F	1
-385A	AN960JD8L									R, S, AD, AH, AL- AP, AZ, BB, BC, BF, BQ, CC, CD, CR	1
-385B	AN960KD8L										
390	H10-08BAC									A, C-F, AD, AH, AL, AM, BB, BC, BF, CC, CD	1
-390A	MS21042L08									R, S, AN, AP, AZ, BQ, CR	1
395	417N3137-6									A-G, R, S, AA, AD, AH, AL-AP, AZ, BQ, CC, CD	1

-Item not Illustrated

**35-21-34**

ILLUSTRATED PARTS LIST

Page 1098.17

Jul 01/2007



## COMPONENT MAINTENANCE MANUAL

FIG/ ITEM	PART NUMBER	AIRLINE PART NUMBER	NOMENCLATURE							USAGE CODE	UNITS PER ASSY	
			1	2	3	4	5	6	7			
1- 400	417N3137-7		.	.	E	Y	E				A-G, R, S, AA, AD, AH, AL-AP, AZ, BB, BC, BF, BQ, CC, CD, CR	1
405	417N3137-5		.	.	C	A	B	L	E		A-G, R, S, AA, AD, AH, AL-AP, AZ, BB, BC, BF, BQ, CC, CD, CR	1
406	BACS12FA08K7		.	S	C	R	E	W		(LIMITED USAGE)	A-G, R, S, AA, AD, AH, AL-AP, AZ, BB, BC, BF, BQ	2
-406A	BACS12FA08K7		.	S	C	R	E	W			CC, CD, CR	2
406G	BACR15CE3AD		.	R	I	V	E	T		(SIZE DETERMINED ON INST)	A-G, R, S, AA, AD, AH, AL-AP, AZ, BB, BC, BF, BQ, CC, CD, CR	4
406H	BACR15BA3D		DELETED									
406J	BRM200A08		.	N	U	T	P	L	A	T	A-G, R, S, AA, AD, AH, AL-AP, AZ, BB, BC, BF, BQ, CC, CD, CR	2
											(V52828) (SPEC BACN10JP08A) (OPT MK1000-08BAC (V15653)) (OPT NS103197-82 (V80539)) (OPT RMA9201M82 (V72962)) (OPT T8076S832 (V11815)) (OPT VN202A1-82 (V92215))	

-Item not Illustrated

# 35-21-34

ILLUSTRATED PARTS LIST

Page 1098.18

Jul 01/2007



## COMPONENT MAINTENANCE MANUAL

FIG/ ITEM	PART NUMBER	AIRLINE PART NUMBER	NOMENCLATURE							USAGE CODE	UNITS PER ASSY
			1	2	3	4	5	6	7		
1-											
406P	BACS12FA08K5								. SCREW (LIMITED USAGE)	A, C-F, R, S, AA, AD	4
-407	417N3810-7								DELETED		
-407A	417N3810-8								DELETED		
-407B	417N3810-9								DELETED		
407G	BACS12FA08K5								. SCREW (LIMITED USAGE)	B, G, AA, AN, AP, AZ	6
408	417N3810-16								. BOX ASSY	A-G, R, S, AA, AD, AH, AL-AP, AZ, BB, BC, BF, BQ, CC, CD, CR	1
410	417T4250-3								DELETED		
412	BACS12FA08K5								DELETED		
413	BACR15BA4D								DELETED		
413A	BACR15BB4D								. . RIVET (SIZE DETERMINED ON INST)	A-G, R, S, AA, AD, AH, AL-AP, AZ, BB, BC, BF, BQ, CC, CD, CR	4
414	BACR15BA3D								. . RIVET (SIZE DETERMINED ON INST)	A-G, R, S, AA, AD, AH, AL-AP, AZ, BB, BC, BF, BQ, CC, CD, CR	3
415	417T4250-4								DELETED		

-Item not Illustrated

**35-21-34**

ILLUSTRATED PARTS LIST

Page 1098.19

Jul 01/2007



## COMPONENT MAINTENANCE MANUAL

FIG/ ITEM	PART NUMBER	AIRLINE PART NUMBER	NOMENCLATURE							USAGE CODE	UNITS PER ASSY	
			1	2	3	4	5	6	7			
1- 416	417N3811-3		.	.							A-G, R, S, AA, AD, AH, AL-AP, AZ, BB, BC, BF, BQ, CC, CD, CR	2
416J	CR3252-4-3										DELETED	
416K	BACR15FP4E		.	.							A-G, R, S, AA, AD, AH, AL-AP, AZ, BB, BC, BF, BQ, CD, CR	2
											(SIZE DETERMINED ON INST)	
-416L	CR3252-4-3		.	.							RIVET (V92215) (SPEC BACR15FP4E3)	2
-417	NAS42DD6-4		.	.							SPACER	2
417A	NAS42DD5-6FC		.	.							SPACER	2
418	417N3811-4		.	.							BRACKET-MTG	1
											A-G, R, S, AA, AD, AH, AL-AP, AZ, BB, BC, BF, BQ, CC, CD, CR	
420	BACS12FA3K6										ATTACHING PARTS DELETED	

-Item not Illustrated

**35-21-34**

ILLUSTRATED PARTS LIST

Page 1098.20

Jul 01/2007



## COMPONENT MAINTENANCE MANUAL

FIG/ ITEM	PART NUMBER	AIRLINE PART NUMBER	NOMENCLATURE							USAGE CODE	UNITS PER ASSY	
			1	2	3	4	5	6	7			
1- 422	417N3816-5		.	.							A-G, R, S, AA, AD, AH, AL-AP, AZ, BB, BC, BF, BQ, CC, CD, CR	1
423	BACR15BA3A		.	.	.						A-G, R, S, AA, AD, AH, AL-AP, AZ, BB, BC, BF, BQ, CC, CD, CR	2
424	BACR15BB3A		.	.	.						A-G, R, S, AA, AD, AH, AL-AP, AZ, BB, BC, BF, BQ, CC, CD, CR	2
425	5-64X11-8MDP											
426	AN960KD3L		.	.	.						A-G, R, S, AA, AD, AH, AL-AP, AZ, BB, BC, BF, BQ, CC, CD, CR	4
428	417N3816-7		.	.	.						A-G, R, S, AA, AD, AH, AL-AP, AZ, BB, BC, BF, BQ, CC, CD, CR	2
430	417T4250-7											

-Item not Illustrated

# 35-21-34

ILLUSTRATED PARTS LIST

Page 1098.21

Jul 01/2007



## COMPONENT MAINTENANCE MANUAL

FIG/ ITEM	PART NUMBER	AIRLINE PART NUMBER	NOMENCLATURE							USAGE CODE	UNITS PER ASSY		
			1	2	3	4	5	6	7				
1-													
432	417N3816-6		.	.	.	S	H	I	E	L	D	A-G, R, S, AA, AD, AH, AL, AP, AZ, BB, BC, BF, BQ, CC, CD, CR	1
434	417N3813-6		.	.	BOX-OXYGEN							A-G, R, S, AA, AD, AH, AL-AP, AZ, BB, BC, BF, BQ, CC, CD, CR	1
435	BACR15BB3AD2		DELETED										
435A	417N3811-48		.	S	UPPORT ASSY-ANGLE							BQ, CR	1
440	30L20-2AA		DELETED										
440A	417N3811-49		.	S	UPPORT ASSY-ANGLE							BQ, CR	1
445	AN415-4		DELETED										
-445A	23		DELETED										
445B	417N3811-50		.	S	UPPORT-ANGLE (USED ON ITEM 435A)							BQ, CR	1
450	417T4250-6		DELETED										
450A	417N3811-51		.	S	UPPORT-ANGLE (USED ON ITEM 440A)							BQ, CR	1
455	417T4255-1		DELETED										
455A	BACR15DR3		.	.	RIVET (SIZE DETERMINED ON INST)							BQ, CR	4
460	MS21207C4-4		DELETED										
460A	BRM300A08		.	.	NUTPLATE (V52828) (SPEC BACN10JP08C) (OPT MK3000-08BAC (V15653)) (OPT NS103199-82 (V80539)) (OPT RMA9205M82 (V72962)) (OPT VN203A1-82 (V92215)) (OPT T8078S832 (V11815))							BQ, CR	2
465	417T4255-4		DELETED										

-Item not Illustrated

# 35-21-34

ILLUSTRATED PARTS LIST

Page 1098.22

Jul 01/2007





## COMPONENT MAINTENANCE MANUAL

FIG/ ITEM	PART NUMBER	AIRLINE PART NUMBER	NOMENCLATURE							USAGE CODE	UNITS PER ASSY
			1	2	3	4	5	6	7		
1-											
470	417T4255-3										
475	6041-3BR0375										
480	417T4255-2										
485	117003-02										
490	417N3813-1										
495	417N3811-1								. SUPPORT ASSY-ANGLE	A, D, E, AD	2
500	417N3811-7								. SUPPORT ASSY-ANGLE	C, F, R, S, AN, AP, AZ	2
-500A	417N3811-43								. SUPPORT ASSY-ANGLE	BB, BC	2
505	BACR15DR3								. . RIVET (SIZE DETERMINED ON INST)	A, C-F, R, S, AA, AD, AN, AP, AZ, BB, BC	4
510	BRM300A08								. . NUTPLATE (V52828) (SPEC BACN10JP08C) (OPT MK3000-08BAC (V15653)) (OPT NS103199-82 (V80539)) (OPT T8078S832 (V71087)) (OPT T8078S832 (V11815)) (OPT VN203A1-82 (V92215))	A, C-F, R, S, AA, AD, AN, AP, AZ, BB, BC	2
515	417N3811-2								. . SUPPORT-ANGLE	A, D, E, AD	1
520	417N3811-8								. . SUPPORT-ANGLE	C, F, R, S, AN, AP, AZ	1
-520A	417N3811-44								. . SUPPORT-ANGLE	BB, BC	1
523	417N3810-12								. SHROUD ASSY	B, G, AA, AH, AL, AM, BF, CC, CD	1
525	BACR15DR3								. . RIVET (SIZE DETERMINED ON INST)	B, G, AA, AH, AL, AM, BF, CC, CD	12
530	BRM300A08								DELETED		

-Item not Illustrated

**35-21-34**

ILLUSTRATED PARTS LIST

Page 1098.23

Jul 01/2007



## COMPONENT MAINTENANCE MANUAL

FIG/ ITEM	PART NUMBER	AIRLINE PART NUMBER	NOMENCLATURE							USAGE CODE	UNITS PER ASSY
			1	2	3	4	5	6	7		
1-											
530A	BRM300A08K		.	.	NUTPLATE (V52828) (SPEC BACN10JP08CR) (OPT MK3000-08BCBAC (V15653)) (OPT NS103199-82BC (V80539)) (OPT RMA9205M82BC (V72962)) (OPT T8078S832BC (V11815)) (OPT VN203A2-82 (V92215))					B, G, AA, AH, AL, AM, BF, CC, CD	6
535	417N3814-3		.	.	SHROUD					B, G, AA, AH, AL, AM, BF, CC, CD	1
540	BACR15BA3D				DELETED						
542	117003-12		.		GENERATOR (V16827) (SPEC S417T401-25)					A, B, E- G, AA, AD, AM, AP, CC	1
-542A	117003-12		.		GENERATOR (V16827) (SPEC S417T401-25) (OPT ITEM 542B)					C, D, R, S, AN	1
-542B	803000-02		.		GENERATOR (V53655) (SPEC S417T401-31) (OPT ITEM 542A)					C, D, R, S, AN	1
-542C	E71720-00		.		GENERATOR-OXY (VD1379) (SPEC S417T401-43)					A, B, G, AA, AD, BF, BQ, CC, CR	1
-542D	E71720-00		.		GENERATOR-OXY (VD1379) (SPEC S417T401-43) (OPT ITEM 542E, 542F)					AH, AL, AZ, CD	1
-542E	117003-12		.		GENERATOR (V16827) (SPEC S417T401-25) (OPT ITEM 542D, 542F)					AH, AL, AZ, CD	1
-542F	803000-02		.		GENERATOR (V53655) (SPEC S417T401-31) (OPT ITEM 542D, 542E)					AH, AL, AZ, CD	1

-Item not Illustrated

**35-21-34**

ILLUSTRATED PARTS LIST

Page 1098.24

Jul 01/2007



COMPONENT MAINTENANCE MANUAL

FIG/ ITEM	PART NUMBER	AIRLINE PART NUMBER	NOMENCLATURE							USAGE CODE	UNITS PER ASSY
			1	2	3	4	5	6	7		
1- -542G	803000-02		. GENERATOR (V53655) (SPEC S417T401-31)							A, B, G, AA, AD, CC	1
545	417N3811-3		DELETED								
550	417N3811-4		DELETED								
555	BACR15BA3A		DELETED								
560	BACR15BA3D		DELETED								
565	AN960KD4L		DELETED								
570	AN960KD3		DELETED								
-570A	AN960PD3		DELETED								
575	NAS42DD3-2		DELETED								
580	417N3816-1		DELETED								
585	BACR15BB3A		DELETED								
590	417N3136-45		DELETED								
595	417N3816-2		DELETED								
600	417N3813-1		DELETED								
605	117003-12		DELETED								
			----- * -----								

-Item not Illustrated

**35-21-34**

ILLUSTRATED PARTS LIST

Page 1098.25

Jul 01/2007

COMPONENT MAINTENANCE MANUAL

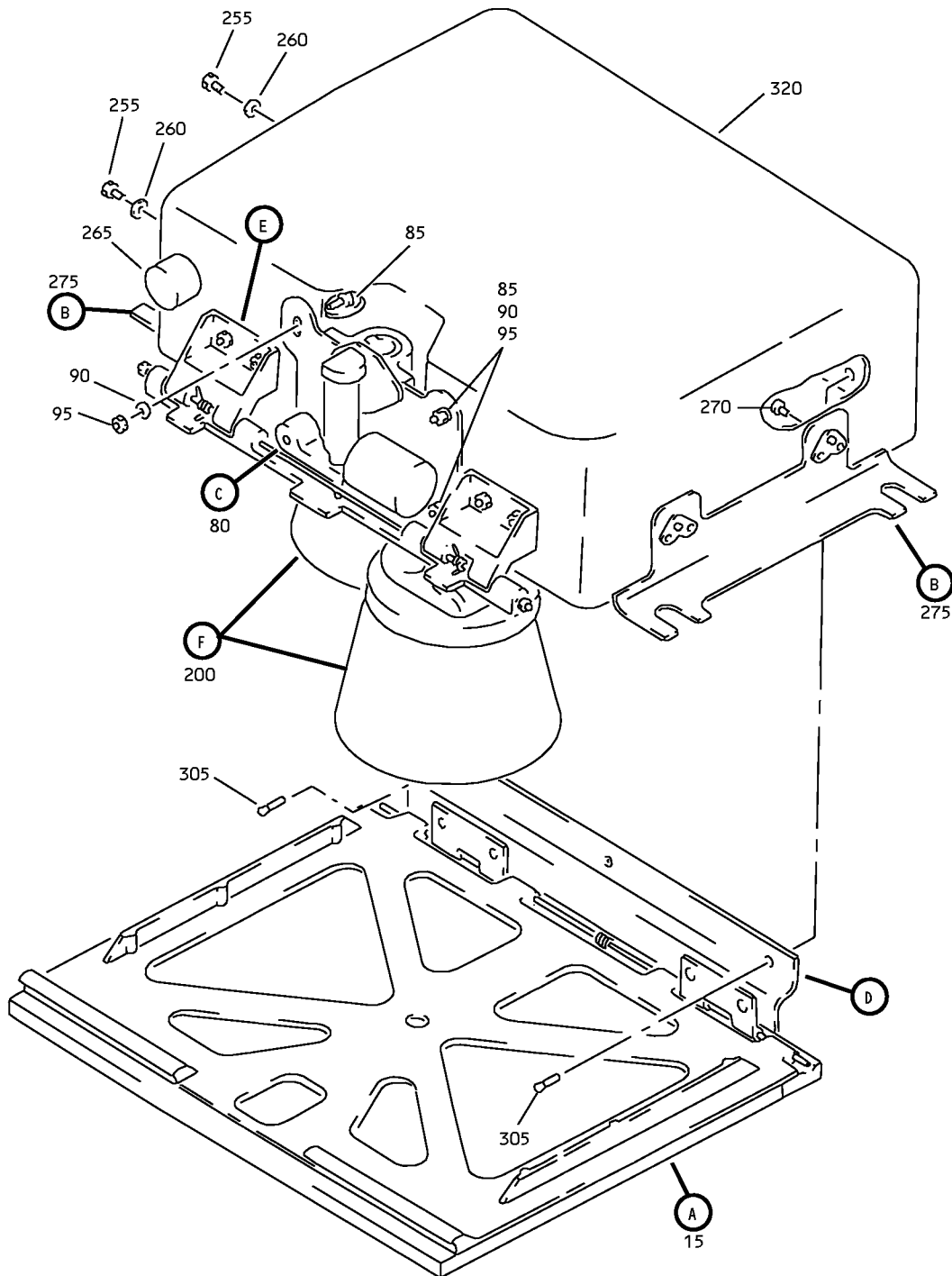

Attendants Service Unit Oxygen Box Assembly (Gaseous)  
IPL Figure 2 (Sheet 1 of 4)

**35-21-34**

ILLUSTRATED PARTS LIST

Page 1098.26

Jul 01/2007

COMPONENT MAINTENANCE MANUAL

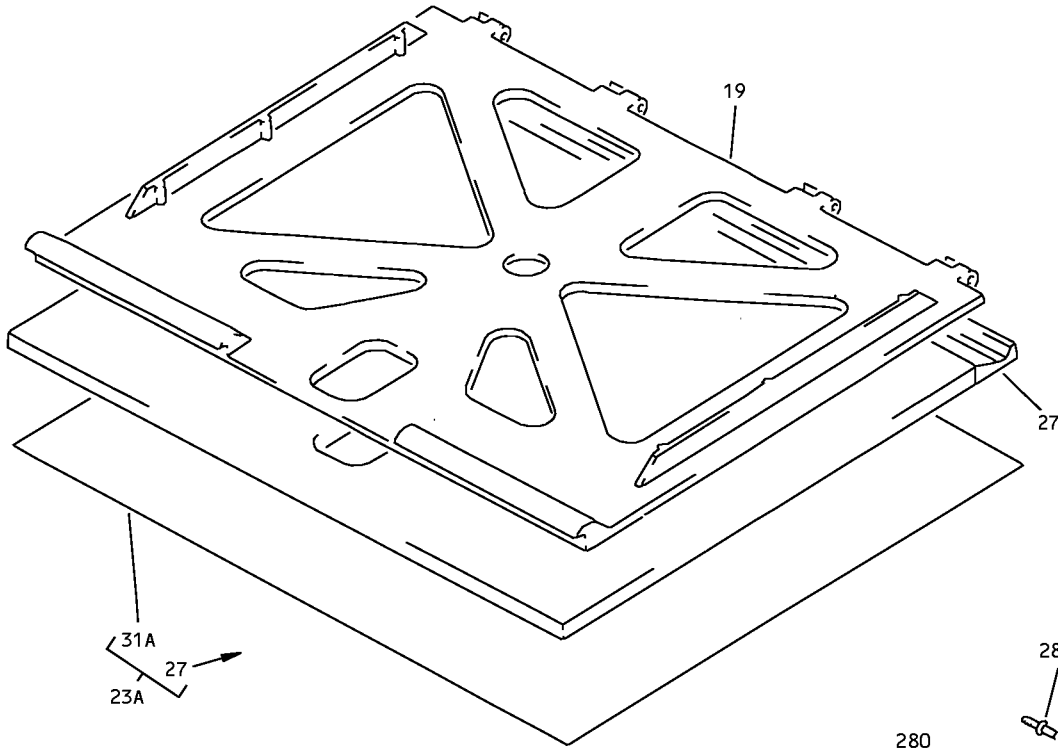

(A)

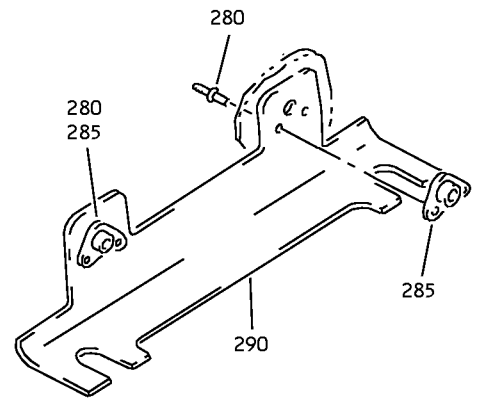

(B)

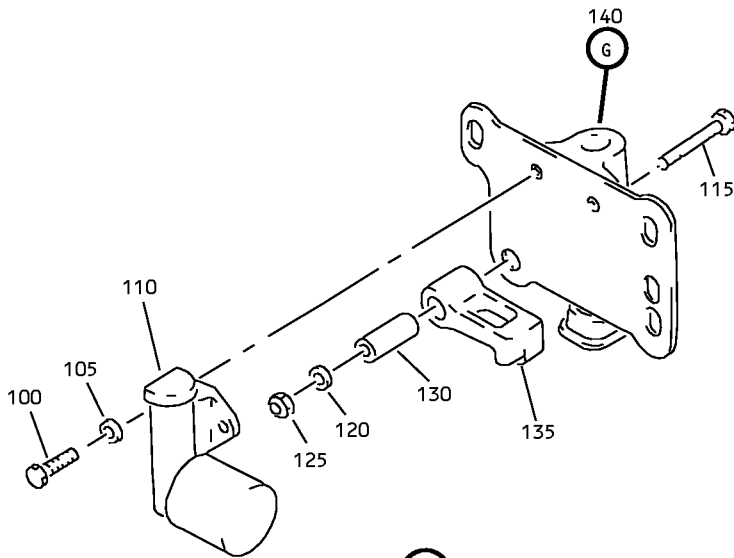

(C)

Attendants Service Unit Oxygen Box Assembly (Gaseous)  
IPL Figure 2 (Sheet 2 of 4)

**35-21-34**

ILLUSTRATED PARTS LIST

Page 1098.27

Jul 01/2007

COMPONENT MAINTENANCE MANUAL

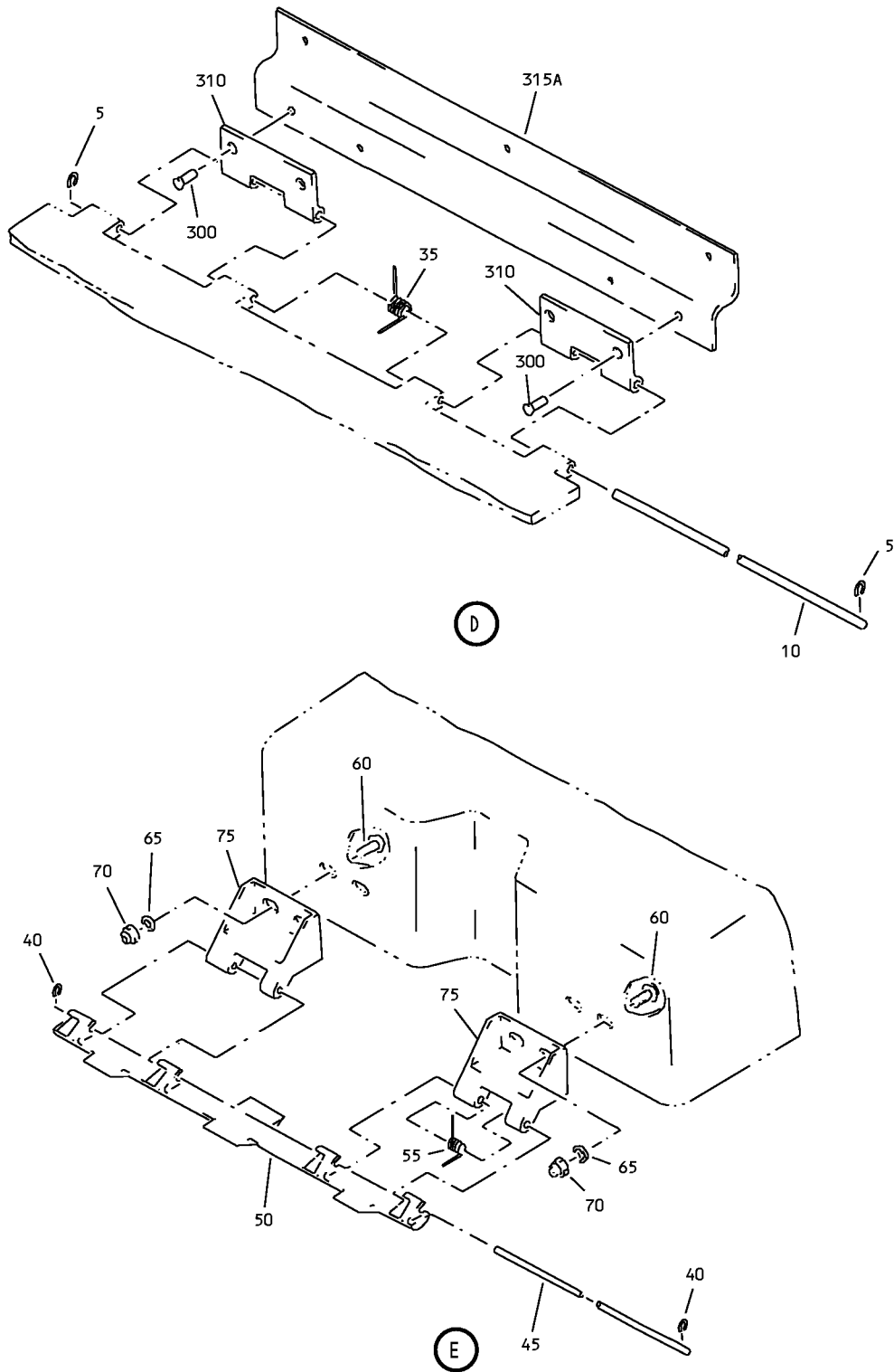

Attendants Service Unit Oxygen Box Assembly (Gaseous)  
IPL Figure 2 (Sheet 3 of 4)

**35-21-34**

ILLUSTRATED PARTS LIST

Page 1098.28

Jul 01/2007

COMPONENT MAINTENANCE MANUAL

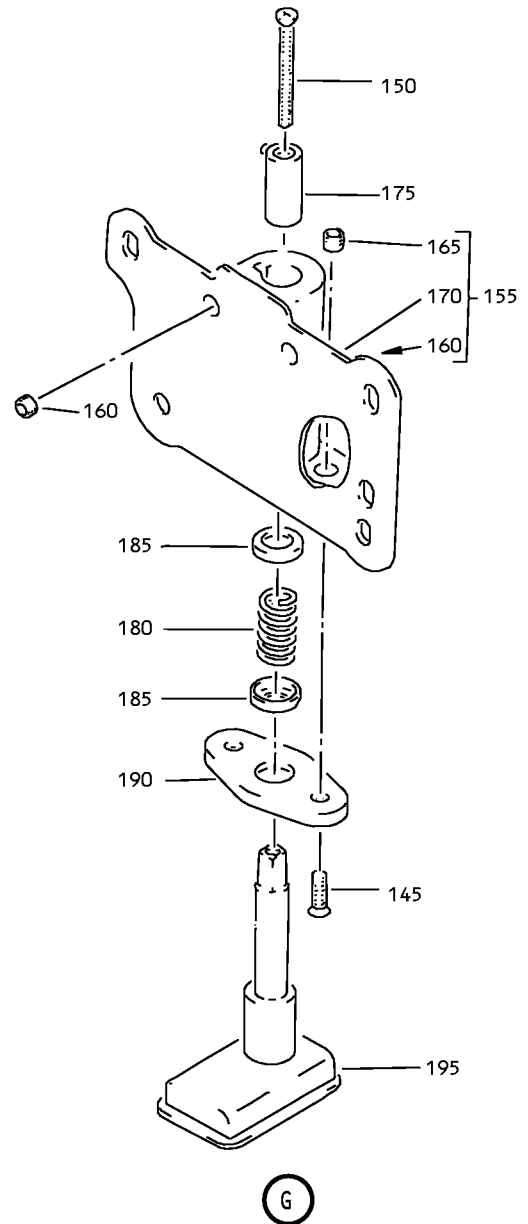
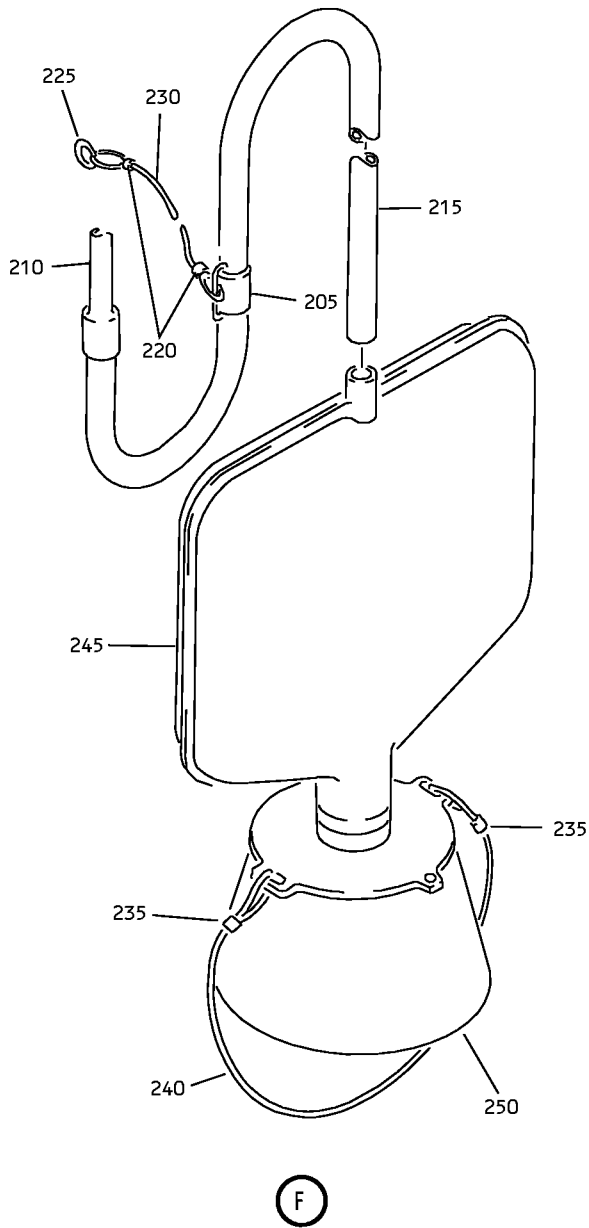

Attendants Service Unit Oxygen Box Assembly (Gaseous)  
IPL Figure 2 (Sheet 4 of 4)

**35-21-34**

ILLUSTRATED PARTS LIST

Page 1098.29

Jul 01/2007



## COMPONENT MAINTENANCE MANUAL

FIG/ ITEM	PART NUMBER	AIRLINE PART NUMBER	NOMENCLATURE							USAGE CODE	UNITS PER ASSY
			1	2	3	4	5	6	7		
2-											
-1	417N3810-57SP									H	RF
-1A	417N3810-78SP									T	RF
-1B	417N3810-109SP									AV	RF
-1C	417N3810-133SP									BL	RF
-1D	417N3810-133C									BZ	RF
5	6100-9									H, T, AV, BL, BZ	2
10	MS20253P2-825									H, T, AV, BL, BZ	1
15	417N3830-1SP									H	1
-15A	417N3830-11SP									T, AV, BL, BZ	1
19	417N3141-4									H, T, AV, BL, BZ	1
23	417N3831-7									DELETED	
23A	417N3831-7SP									H	1
-23B	417N3831-21SP									T, AV, BL, BZ	1
27	417N3831-8									H, T, AV, BL, BZ	1
31	417N3831-10									DELETED	
31A	417N3831-10SP									H	1

-Item not Illustrated

# 35-21-34

ILLUSTRATED PARTS LIST  
Page 1098.30  
Jul 01/2007





## COMPONENT MAINTENANCE MANUAL

FIG/ ITEM	PART NUMBER	AIRLINE PART NUMBER	NOMENCLATURE							USAGE CODE	UNITS PER ASSY
			1	2	3	4	5	6	7		
2- -31B	417N3831-22SP		.	.	.	.	.	.	.	T, AV, BL, BZ	1
35	417N3173-3		.	.	.	.	.	.	.	H, T, AV, BL, BZ	1
40	6100-9		.	.	.	.	.	.	.	H, T, AV, BL, BZ	2
45	MS20253P2-780		.	.	.	.	.	.	.	H, T, AV, BL, BZ	1
50	417N3133-2		.	.	.	.	.	.	.	H, T, AV, BL, BZ	1
55	417N3173-4		.	.	.	.	.	.	.	H, T, AV, BL, BZ	1
60	BACS12FA08K5		.	.	.	.	.	.	.	H, T, AV, BL, BZ	4
65	AN960JD8L		.	.	.	.	.	.	.	H, T, AV, BL, BZ	4
70	MS21042L08		.	.	.	.	.	.	.	H, T, AV, BL, BZ	4
75	417N3133-3		.	.	.	.	.	.	.	H, T, AV, BL, BZ	2
80	417N3152-9SP		.	.	.	.	.	.	.	H, T	1
80A	417N3152-13SP		.	.	.	.	.	.	.	AV, BL, BZ	1
85	BACS12FA08K7		.	.	.	.	.	.	.	H, T, AV, BL, BZ	3
90	AN960JD8L		.	.	.	.	.	.	.	H, T, AV, BL, BZ	3
95	MS21042L08		.	.	.	.	.	.	.	H, T, AV, BL, BZ	3
100	NAS601-6P		.	.	.	.	.	.	.	H, T, AV, BL, BZ	2
105	NAS620-6L		.	.	.	.	.	.	.	H, T, AV, BL, BZ	2
110	78580-1		.	.	.	.	.	.	.	H, T, AV, BL, BZ	1
115	NAS514P632-14		.	.	.	.	.	.	.	H, T, AV, BL, BZ	1

-Item not Illustrated

# 35-21-34

ILLUSTRATED PARTS LIST

Page 1098.31

Jul 01/2007



## COMPONENT MAINTENANCE MANUAL

FIG/ ITEM	PART NUMBER	AIRLINE PART NUMBER	NOMENCLATURE							USAGE CODE	UNITS PER ASSY
			1	2	3	4	5	6	7		
2-											
120	AN960KD6L		.	.	W	A	S	H		H, T, AV, BL, BZ	1
125	MS21042L06		.	.	N					H, T, AV, BL, BZ	1
130	NAS43DD1-40		.	.	S	P	A	C		H, T	1
-130A	NAS43DD1-38		.	.	S	P	A	C		AV, BL, BZ	1
135	417N3135-2		.	.	L	E	V	E	R	H, T	1
-135A	417N3135-4		.	.	L	E	V	E	R	AV, BL, BZ	1
140	417N3150-4SP		.	.	S	T	O	P	A	H, T	1
-140A	417N3150-20SP		.	.	S	T	O	P	A	AV, BL, BZ	1
145	NAS514P440-7		.	.	.	S	C	R	E	H, T, AV, BL, BZ	2
-145A	NAS514P440-7P		.	.	.	S	C	R	E	H, T, AV, BL, BZ	2
150	NAS514P440-16		.	.	.	S	C	R	E	H, T, AV, BL, BZ	1
-150A	NAS514P440-16P		.	.	.	S	C	R	E	H, T, AV, BL, BZ	1
155	417N3151-12		.	.	.	H	O	U	S	H, T, AV, BL, BZ	1
160	6035-06BR150		.	.	.	.	I	N	S	H, T, AV, BL, BZ	2
165	6035-04BR219		.	.	.	.	I	N	S	H, T, AV, BL, BZ	2
170	417N3151-13		.	.	.	.	H	O	U	H, T, AV, BL, BZ	1
175	417N3151-5		.	.	.	G	U	I	D	H, T, AV, BL, BZ	1
180	417N3173-2		.	.	.	S	P	R	I	H, T, AV, BL, BZ	1
185	417N3151-6		.	.	.	W	A	S	H	H, T, AV, BL, BZ	2
190	417N3151-3		.	.	.	C	A	P		H, T, AV, BL, BZ	1

-Item not Illustrated

**35-21-34**

ILLUSTRATED PARTS LIST

Page 1098.32

Jul 01/2007



## COMPONENT MAINTENANCE MANUAL

FIG/ ITEM	PART NUMBER	AIRLINE PART NUMBER	NOMENCLATURE							USAGE CODE	UNITS PER ASSY
			1	2	3	4	5	6	7		
2-											
195	417N3151-16SP		. . .	PLUNGER						H, T	1
				(OPT ITEM 195B)							
-195A	417N3151-17SP		. . .	PLUNGER						AV, BL, BZ	1
-195B	417N3151-17SP		. . .	PLUNGER						H, T	1
				(OPT ITEM 195)							
200	417T4205-202		.	MASK ASSY-PASS.						H, T, AV	2
202	S418W001-122			DELETED							
202A	289-801-122		.	MASK ASSY-OXY						BL, BZ	2
				(V53655)							
				(SPEC S418W001-122)							
205	417T4205-11		. .	RETAINER-LOOP						H, T, AV	1
210	417T4205-217		. .	TUBING						H, T, AV	1
215	417T4205-214		. .	TUBING						H, T, AV	1
220	417T4205-7		. .	CLAMP-HEAD STRAP						H, T, AV	2
225	417T4205-96		. .	RING						H, T, AV	1
230	417T4205-56		. .	LANYARD						H, T, AV	1
235	417T4205-209		. .	CLAMP-HEAD STRAP						H, T, AV	2
240	417T4205-6		. .	STRAP-HEAD						H, T, AV	1
245	417T4205-9		. .	BAG						H, T, AV	1
250	417T4205-8		. .	MASK						H, T, AV	1
255	BACS12CK3U13		.	SCREW						H, T, AV, BL, BZ	2
260	MS35338-157		.	WASHER						H, T, AV, BL, BZ	2
265	10-60513-27		.	MANIFOLD						H, T, AV, BL	1
-265A	11513-37		.	MANIFOLD						BZ	1
				(V16827)							
				(OPT ITEM 265B)							
-265B	11513-27		.	MANIFOLD						BZ	1
				(V16827)							
				(OPT ITEM 265A)							
270	BACS12FA08K5		.	SCREW						H, T, AV, BL, BZ	4
275	417N3811-17		.	MOUNTING ASSY-BOX						H, T	2

-Item not Illustrated

# 35-21-34

ILLUSTRATED PARTS LIST

Page 1098.33

Jul 01/2007



## COMPONENT MAINTENANCE MANUAL

FIG/ ITEM	PART NUMBER	AIRLINE PART NUMBER	NOMENCLATURE							USAGE CODE	UNITS PER ASSY
			1	2	3	4	5	6	7		
2-											
-275A	417N3811-37		.	.	.	.	.	.	.	AV, BL, BZ	2
280	BACR15DR3		.	.	.	.	.	.	.	H, T, AV, BL, BZ	4
285	BRM300A08		.	.	.	.	.	.	.	H, T, AV, BL, BZ	2
290	417N3811-18		.	.	.	.	.	.	.	H, T	1
-290A	417N3811-38		.	.	.	.	.	.	.	AV, BL, BZ	1
295	417N3810-58		.	.	.	.	.	.	.	H, T	1
-295A	417N3810-112		.	.	.	.	.	.	.	AV, BL, BZ	1
300	BACR15BB4D		.	.	.	.	.	.	.	H, T	4
-300A	BACR15BB4D3C		.	.	.	.	.	.	.	AV, BL, BZ	4
-300B	BACR15BB4D3		.	.	.	.	.	.	.	AV, BL, BZ	4
305	BACR15BA3D		.	.	.	.	.	.	.	H, T	3
-305A	BACR15BA3D3C		.	.	.	.	.	.	.	AV, BL, BZ	3
-305B	BACR15BA3D3		.	.	.	.	.	.	.	AV, BL, BZ	3
310	417N3811-3		.	.	.	.	.	.	.	H, T, AV, BL, BZ	2
315	417N3811-4									DELETED	
315A	417N3811-16		.	.	.	.	.	.	.	H, T	1
-315B	417N3811-4		.	.	.	.	.	.	.	AV, BL, BZ	1
320	417N3813-8		.	.	.	.	.	.	.	H, T, AV, BL, BZ	1

-Item not Illustrated

# 35-21-34

ILLUSTRATED PARTS LIST

Page 1098.34

Jul 01/2007



COMPONENT MAINTENANCE MANUAL

FIG/ ITEM	PART NUMBER	AIRLINE PART NUMBER	NOMENCLATURE							USAGE CODE	UNITS PER ASSY
			1	2	3	4	5	6	7		
2-											
325	417T4263-1		.							BL, BZ	2
330	MS51844-82		.	.						BL, BZ	1
335	417T4263-2		.	.						BL, BZ	1
340	69-50420-4		.	.						BL, BZ	16
345	MS20230GBP10		.	.						BL, BZ	1
350	MS20230WBP10		.	.						BL, BZ	1
355	69-50420-2		.	.						BL, BZ	1
360	GSC128		.							BL, BZ	3

-Item not Illustrated

**COMPONENT MAINTENANCE MANUAL**

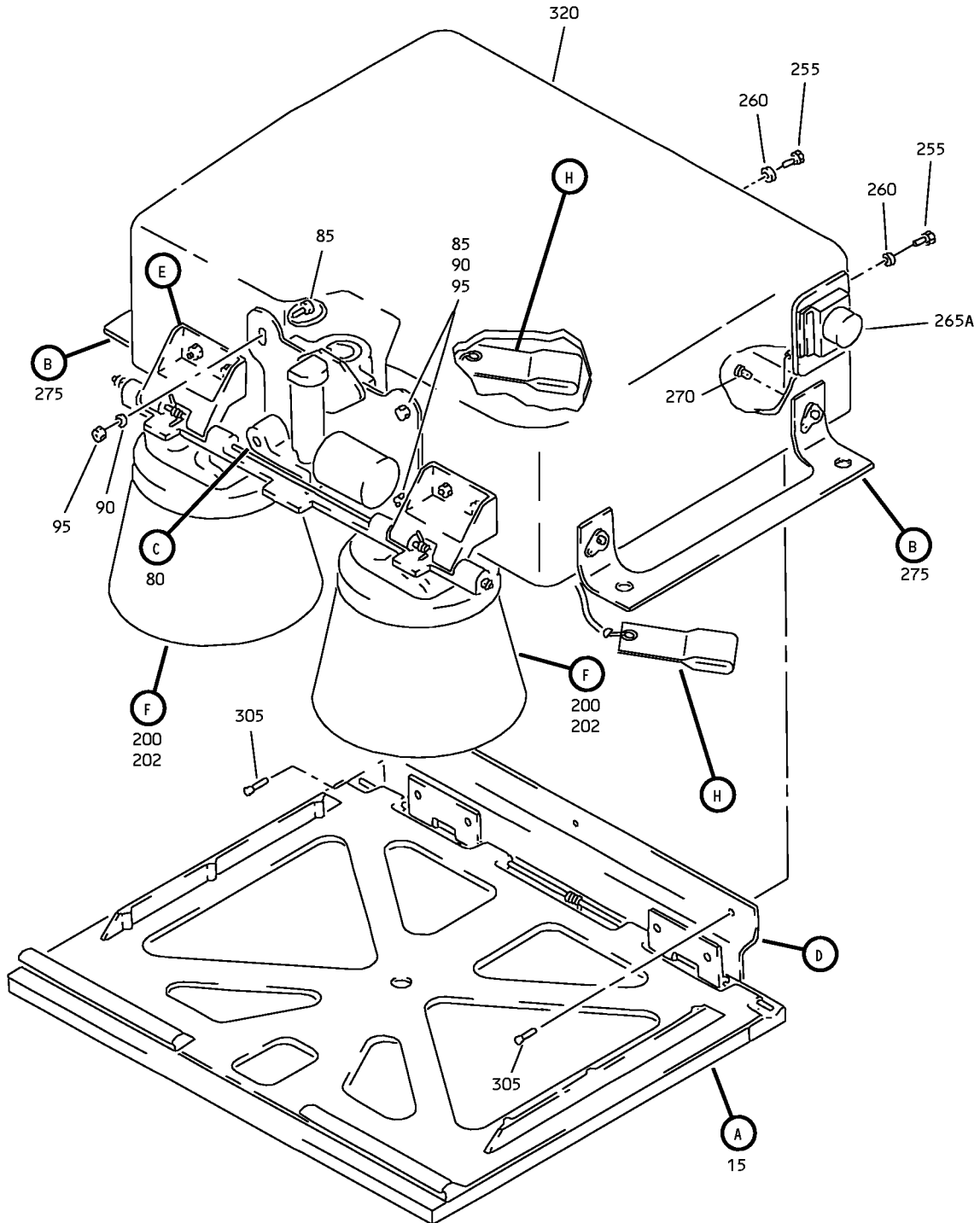

Attendants Service Unit Oxygen Box Assembly (Gaseous)  
IPL Figure 3 (Sheet 1 of 5)

**35-21-34**

ILLUSTRATED PARTS LIST

Page 1098.36

Jul 01/2007

COMPONENT MAINTENANCE MANUAL

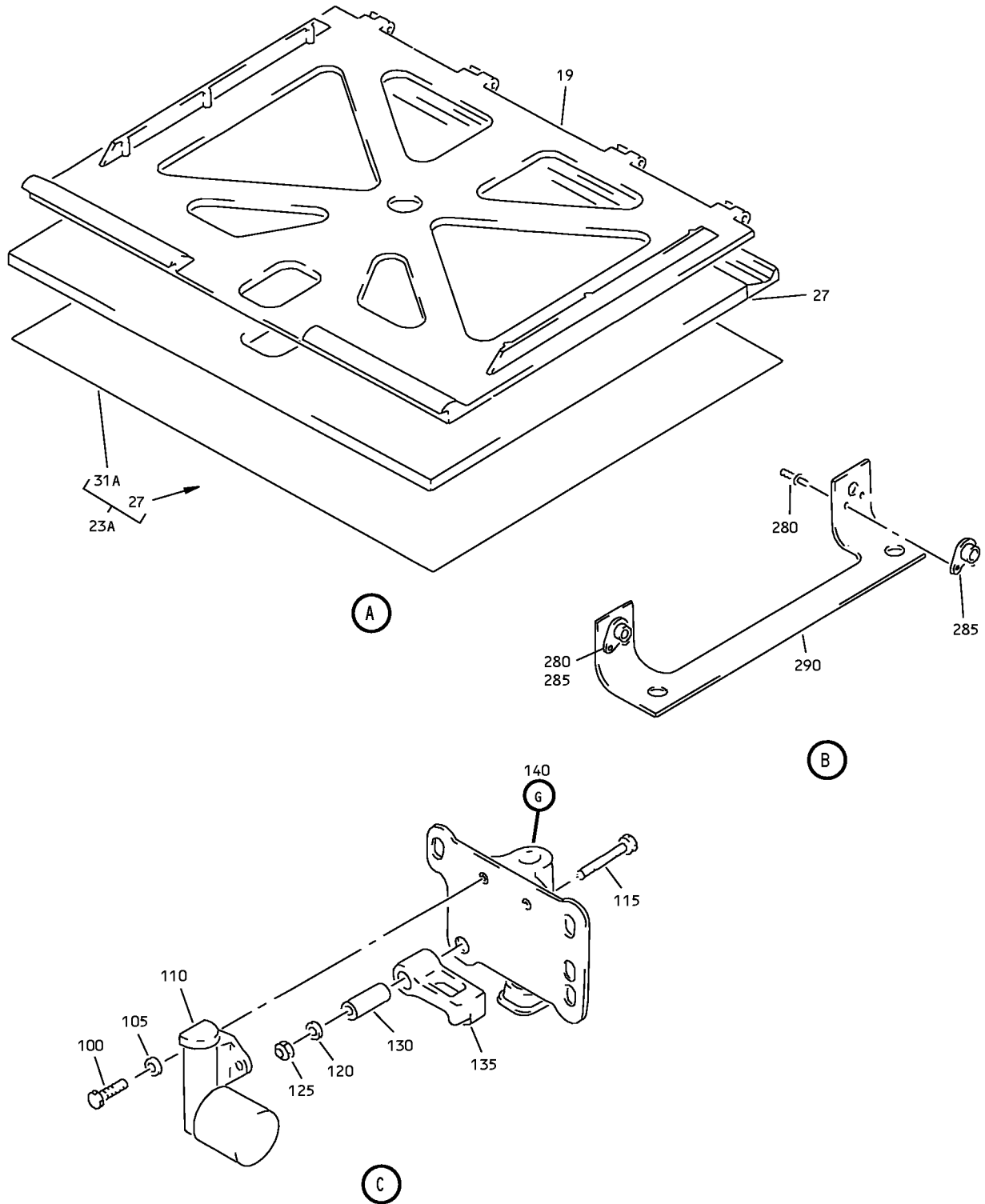

Attendants Service Unit Oxygen Box Assembly (Gaseous)  
IPL Figure 3 (Sheet 2 of 5)

**35-21-34**  
ILLUSTRATED PARTS LIST  
Page 1098.37  
Jul 01/2007

COMPONENT MAINTENANCE MANUAL

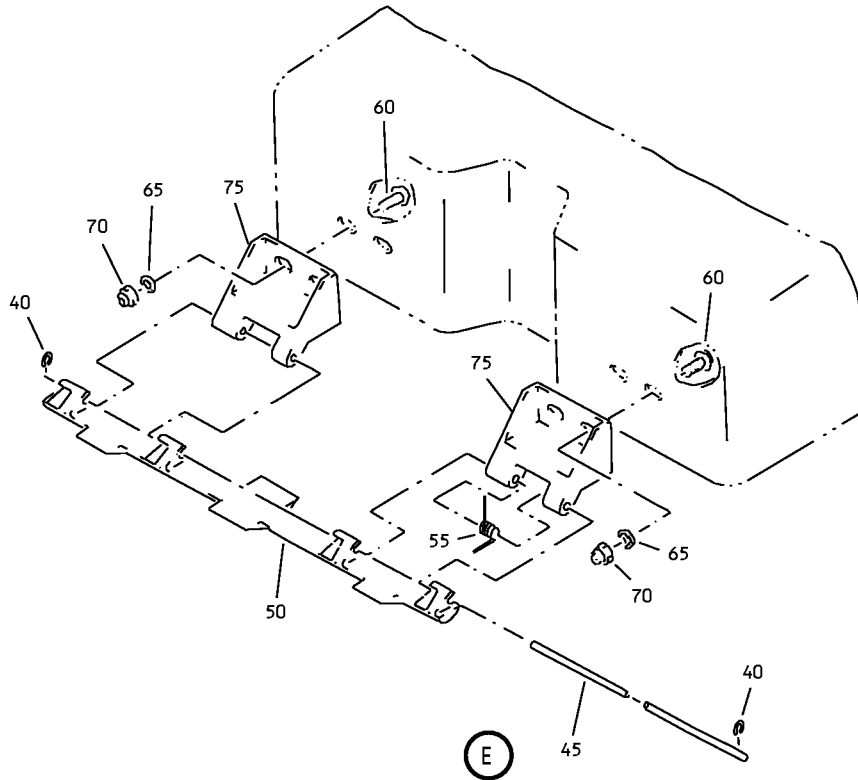
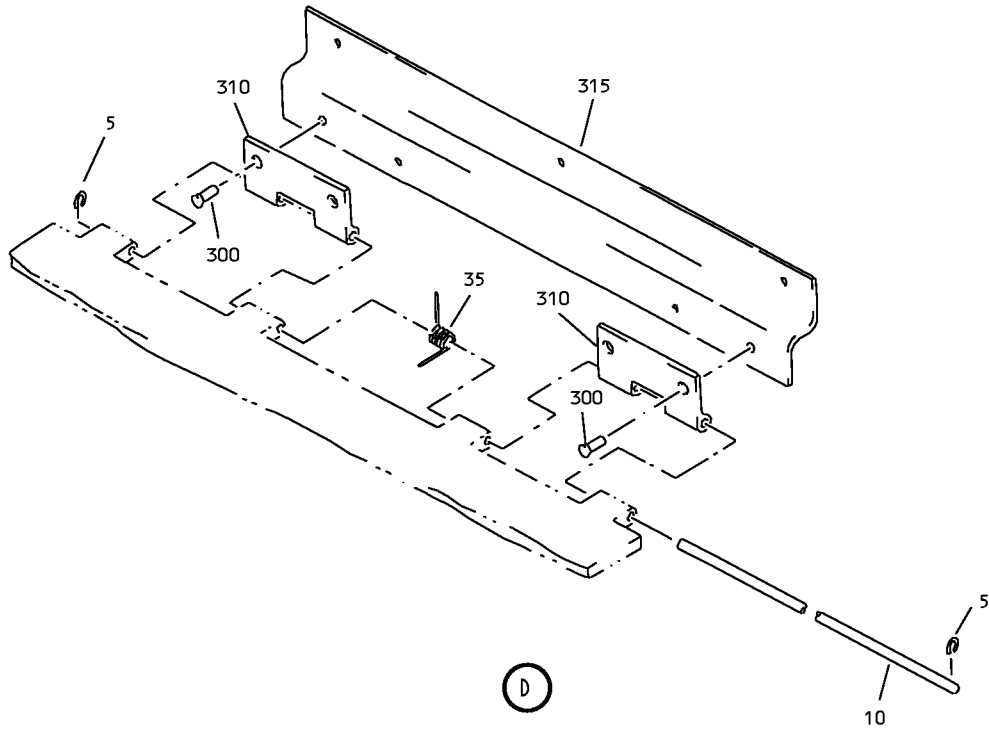

Attendants Service Unit Oxygen Box Assembly (Gaseous)  
IPL Figure 3 (Sheet 3 of 5)

**35-21-34**

ILLUSTRATED PARTS LIST

Page 1098.38

Jul 01/2007



COMPONENT MAINTENANCE MANUAL

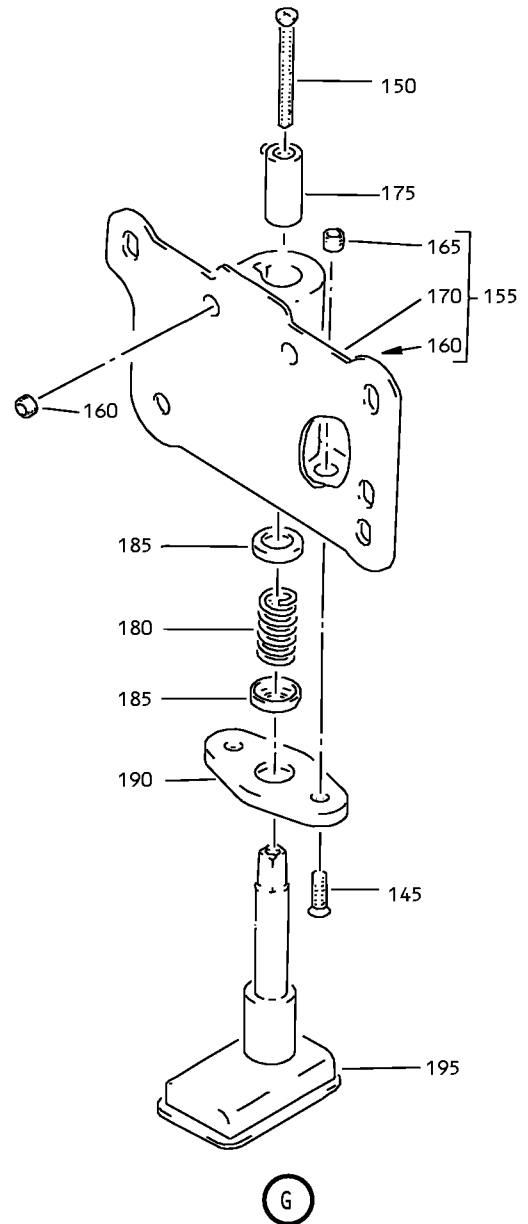
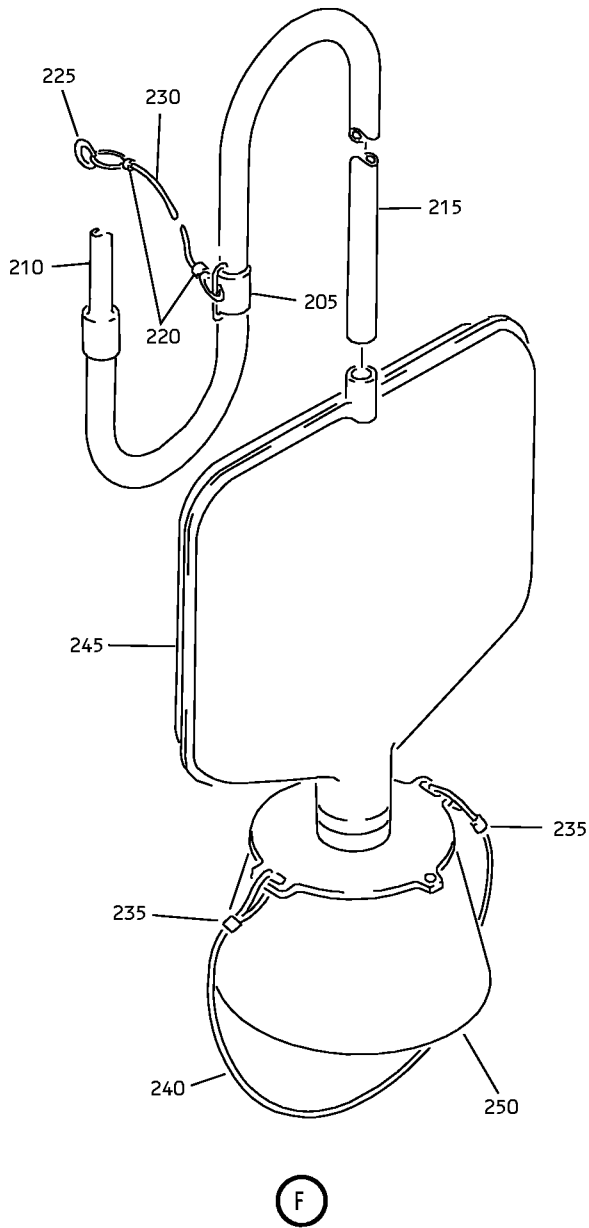

Attendants Service Unit Oxygen Box Assembly (Gaseous)  
IPL Figure 3 (Sheet 4 of 5)

**35-21-34**

ILLUSTRATED PARTS LIST

Page 1098.39

Jul 01/2007

COMPONENT MAINTENANCE MANUAL

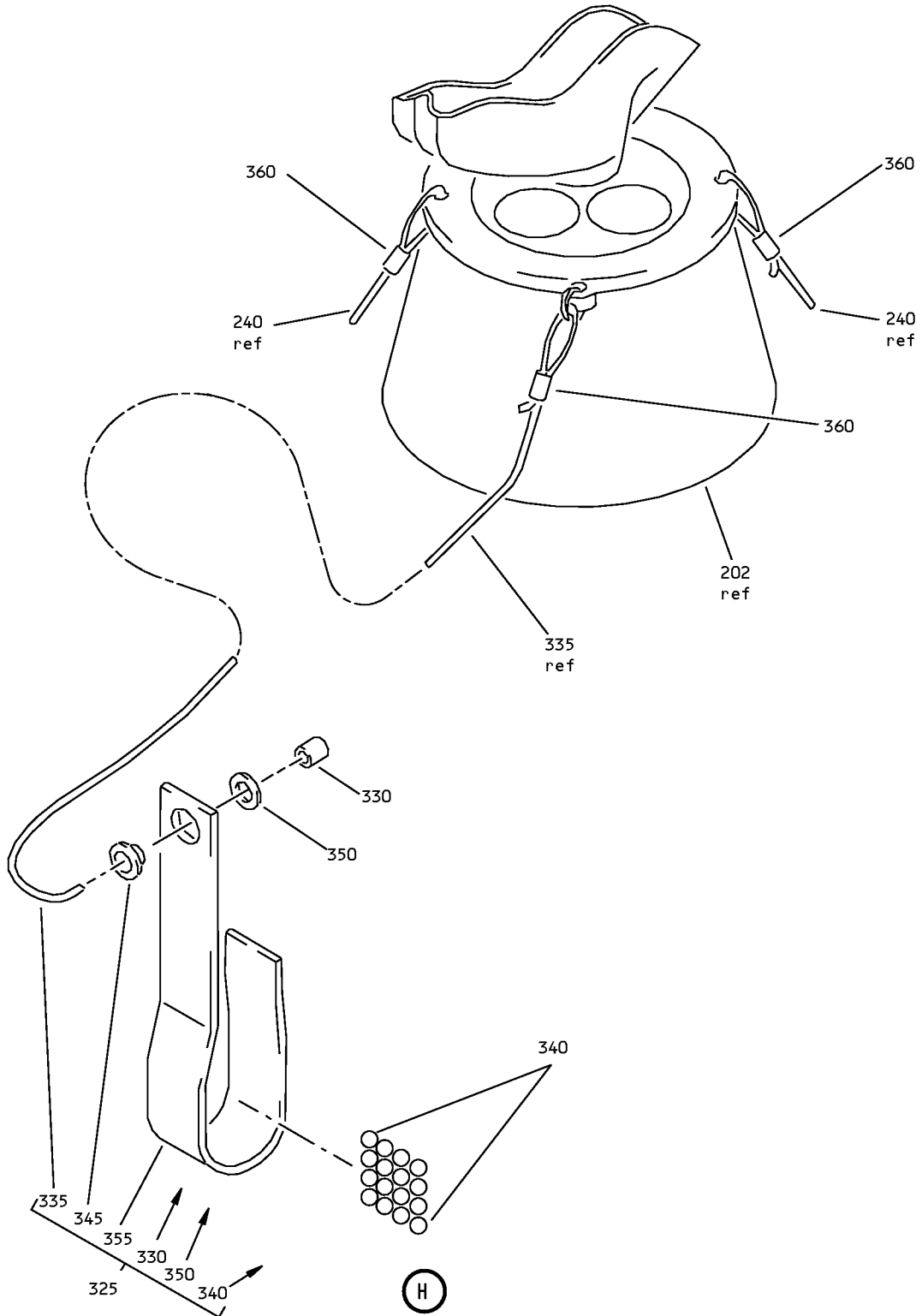

Attendants Service Unit Oxygen Box Assembly (Gaseous)  
IPL Figure 3 (Sheet 5 of 5)

**35-21-34**

ILLUSTRATED PARTS LIST

Page 1098.40

Jul 01/2007



## COMPONENT MAINTENANCE MANUAL

FIG/ ITEM	PART NUMBER	AIRLINE PART NUMBER	NOMENCLATURE							USAGE CODE	UNITS PER ASSY
			1	2	3	4	5	6	7		
3-											
-1	417N3810-59SP									J	RF
-1A	417N3810-79SP									U	RF
-1B	417N3810-110SP									AW	RF
-1C	417N3810-134SP									BM	RF
5	6100-9									J, U, AW, BM	2
10	MS20253P2-825									J, U, AW, BM	1
15	417N3830-1SP									J	1
-15A	417N3830-11SP									U, AW, BM	1
19	417N3141-4									J, U, AW, BM	1
23	417N3831-7										
23A	417N3831-7SP									J	1
-23B	417N3831-21SP									U, AW, BM	1
27	417N3831-8									J, U, AW, BM	1
31	417N3831-10										
31A	417N3831-10SP									J	1
-31B	417N3831-22SP									U, AW, BM	1
35	417N3173-3									J, U, AW, BM	1

-Item not Illustrated

# 35-21-34

ILLUSTRATED PARTS LIST

Page 1098.41

Jul 01/2007



## COMPONENT MAINTENANCE MANUAL

FIG/ ITEM	PART NUMBER	AIRLINE PART NUMBER	NOMENCLATURE							USAGE CODE	UNITS PER ASSY
			1	2	3	4	5	6	7		
3-											
40	6100-9		.	RETAINER						J, U, AW, BM	2
				(V2X013)							
45	MS20253P2-780		.	PIN-HINGE						J, U, AW, BM	1
50	417N3133-2		.	LATCH						J, U, AW, BM	1
55	417N3173-4		.	SPRING						J, U, AW, BM	1
60	BACS12FA08K5		.	SCREW						J, U, AW, BM	4
65	AN960JD8L		.	WASHER						J, U, AW, BM	4
70	MS21041L08		.	NUT						J, U, AW, BM	4
75	417N3133-3		.	LATCH						J, U, AW, BM	2
80	417N3152-9SP		.	STOP ASSY-ACTR/TEST						J, U	1
-80A	417N3152-13SP		.	STOP ASSY-ACTR/TEST						AW, BM	1
				ATTACHING PARTS							
85	BACS12FA08K7		.	SCREW						J, U, AW, BM	3
90	AN960JD8L		.	WASHER						J, U, AW, BM	3
95	MS21042L08		.	NUT						J, U, AW, BM	3
				-----*							
100	NAS601-6P		.	SCREW						J, U, AW, BM	2
105	NAS620-6L		.	WASHER						J, U, AW, BM	2
110	78580-1		.	ACTUATOR						J, U, AW, BM	1
				(V09790)							
				(SPEC S417T402-2)							
115	NAS514P632-14		.	SCREW						J, U, AW, BM	1
120	AN960KD6L		.	WASHER						J, U, AW, BM	1

-Item not Illustrated

**35-21-34**

ILLUSTRATED PARTS LIST

Page 1098.42

Jul 01/2007



## COMPONENT MAINTENANCE MANUAL

FIG/ ITEM	PART NUMBER	AIRLINE PART NUMBER	NOMENCLATURE							USAGE CODE	UNITS PER ASSY
			1	2	3	4	5	6	7		
3-											
125	MS21042L06		.	.	NUT					J, U, AW, BM	1
130	NAS43DD1-40		.	.	SPACER					J, U	1
-130A	NAS43DD1-38		.	.	SPACER					AW, BM	1
135	417N3135-2		.	.	LEVER-RESET					J, U	1
-135A	417N3135-4		.	.	LEVER-RESET					AW, BM	1
140	417N3150-4SP		.	.	STOP ASSY					J, U	1
-140A	417N3150-20SP		.	.	STOP ASSY					AW, BM	1
145	NAS514P440-7		.	.	SCREW					J, U, AW, BM	2
					(OPT ITEM 145A)						
-145A	NAS514P440-7P		.	.	SCREW					J, U, AW, BM	2
					(OPT ITEM 145)						
150	NAS514P440-16		.	.	SCREW					J, U, AW, BM	1
					(OPT ITEM 150A)						
-150A	NAS514P440-16P		.	.	SCREW					J, U, AW, BM	1
					(OPT ITEM 150)						
155	417N3151-12		.	.	HOUSING ASSY					J, U, AW, BM	1
160	6035-06BR150		.	.	INSERT					J, U, AW, BM	2
					(V01556)						
165	6035-04BR219		.	.	INSERT					J, U, AW, BM	2
					(V01556)						
170	417N3151-13		.	.	HOUSING					J, U, AW, BM	1
175	417N3151-5		.	.	GUIDE-PLUNGER					J, U, AW, BM	1
180	417N3173-2		.	.	SPRING					J, U, AW, BM	1
185	417N3151-6		.	.	WASHER					J, U, AW, BM	2
190	417N3151-3		.	.	CAP					J, U, AW, BM	1
195	417N3151-16SP		.	.	PLUNGER					J, U	1
					(OPT ITEM 195B)						
-195A	417N3151-17SP		.	.	PLUNGER					AW, BM	1

-Item not Illustrated

**35-21-34**

ILLUSTRATED PARTS LIST

Page 1098.43

Jul 01/2007



## COMPONENT MAINTENANCE MANUAL

FIG/ ITEM	PART NUMBER	AIRLINE PART NUMBER	NOMENCLATURE							USAGE CODE	UNITS PER ASSY
			1	2	3	4	5	6	7		
3-											
-195B	417N3151-17SP		.	.	.	PLUNGER (OPT ITEM 195)				J, U	1
200	417T4205-202		.			MASK ASSY-PASS.				J, U, AW	2
202	S418W001-122					DELETED					
202A	289-801-122		.			MASK ASSY-OXY (V53655) (SPEC S418W001-122)				BM	2
205	417T4205-11		.	.		RETAINER-LOOP				J, U, AW	1
210	417T4205-217		.	.		TUBING				J, U, AW	1
215	417T4205-214		.	.		TUBING				J, U, AW	1
220	417T4205-7		.	.		CLAMP-HEAD STRAP				J, U, AW	2
225	417T4205-96		.	.		RING				J, U, AW	1
230	417T4205-56		.	.		LANYARD				J, U, AW	1
235	417T4205-209		.	.		CLAMP-HEAD STRAP				J, U, AW	2
240	417T4205-6		.	.		STRAP-HEAD				J, U, AW	1
245	417T4205-9		.	.		BAG				J, U, AW	1
250	417T4205-8		.	.		MASK				J, U, AW	1
255	BACS12CK3U13		.			SCREW				J, U, AW, BM	2
260	MS35338-157		.			WASHER				J, U, AW, BM	2
265	10-60513-26					DELETED					
265A	115013-26		.			MANIFOLD (V16827) (SPEC 10-60513-26)				J, U, AW, BM	1
270	BACS12FA08K5		.			SCREW				J, U, AW, BM	4
275	417N3811-1		.			SUPPORT ASSY-ANGLE				J, U, AW, BM	2
280	BACR15DR3		.	.		RIVET (SIZE DETERMINED ON INST)				J, U, AW, BM	4

-Item not Illustrated

**35-21-34**

ILLUSTRATED PARTS LIST

Page 1098.44

Jul 01/2007



## COMPONENT MAINTENANCE MANUAL

FIG/ ITEM	PART NUMBER	AIRLINE PART NUMBER	NOMENCLATURE							USAGE CODE	UNITS PER ASSY	
			1	2	3	4	5	6	7			
3- 285	BRM300A08		. .								J, U, AW, BM	2
290	417N3811-2		. .								J, U, AW, BM	1
-295	417N3810-60		. .								J, U, AW, BM	1
300	BACR15BB4D		. .								J, U, AW, BM	4
305	BACR15BA3D		. .								J, U, AW, BM	3
310	417N3811-3		. .								J, U, AW, BM	2
315	417N3811-16		. .								J, U, AW, BM	1
320	417N3813-9		. .								J, U, AW, BM	1
325	417T4263-1		. .								BM	2
330	MS51844-82		. .								BM	1
335	417T4263-2		. .								BM	1
340	69-50420-4		. .								BM	16
345	MS20230GBP10		. .								BM	1
350	MS20230WBP10		. .								BM	1
355	69-50420-2		. .								BM	1
360	GSC128		. .								BM	3

-Item not Illustrated

# 35-21-34

ILLUSTRATED PARTS LIST

Page 1098.45

Jul 01/2007

COMPONENT MAINTENANCE MANUAL

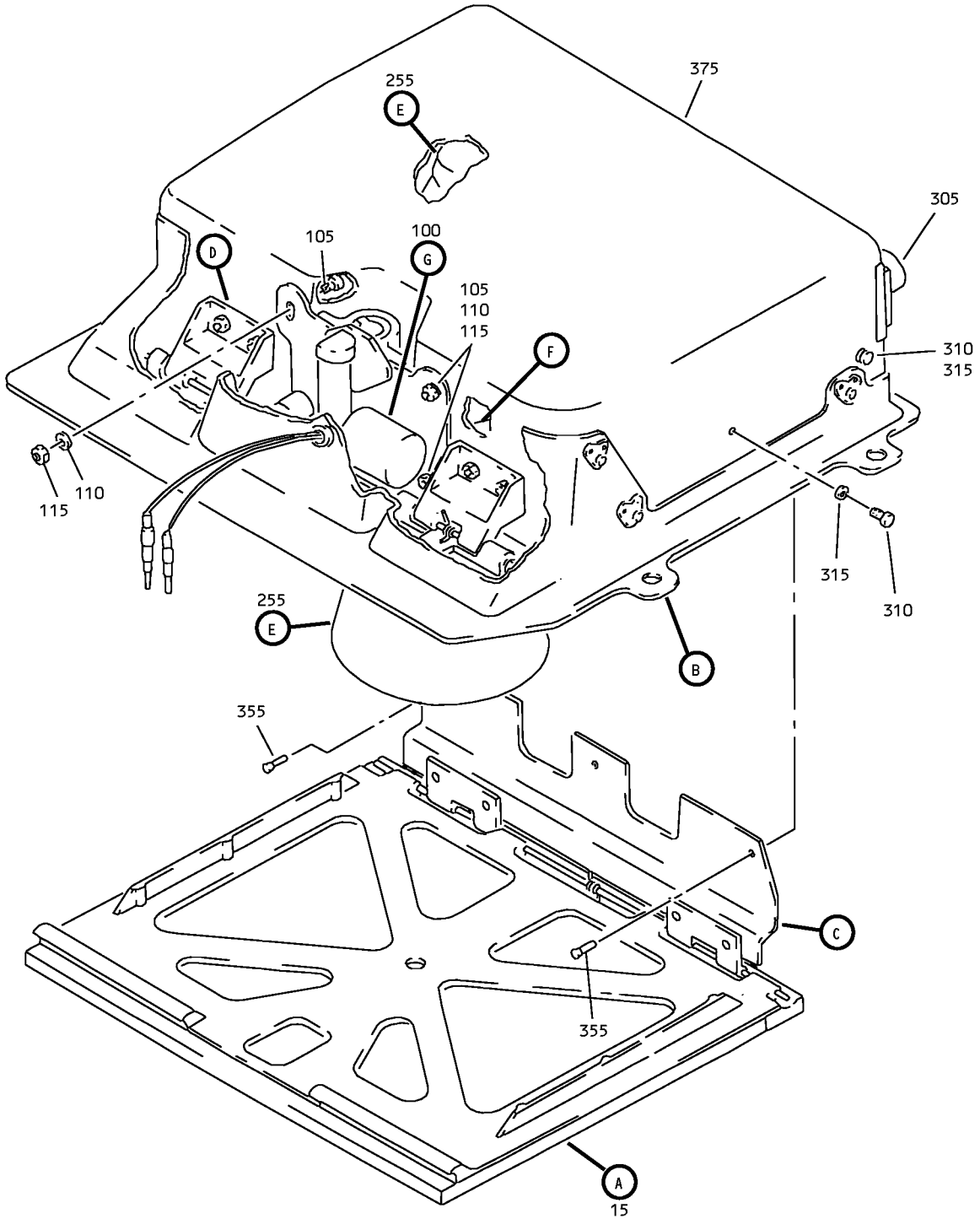

Lavatory Service Unit Oxygen Box Assembly (Gaseous)  
IPL Figure 4 (Sheet 1 of 5)

**35-21-34**

ILLUSTRATED PARTS LIST

Page 1098.46

Jul 01/2007



COMPONENT MAINTENANCE MANUAL

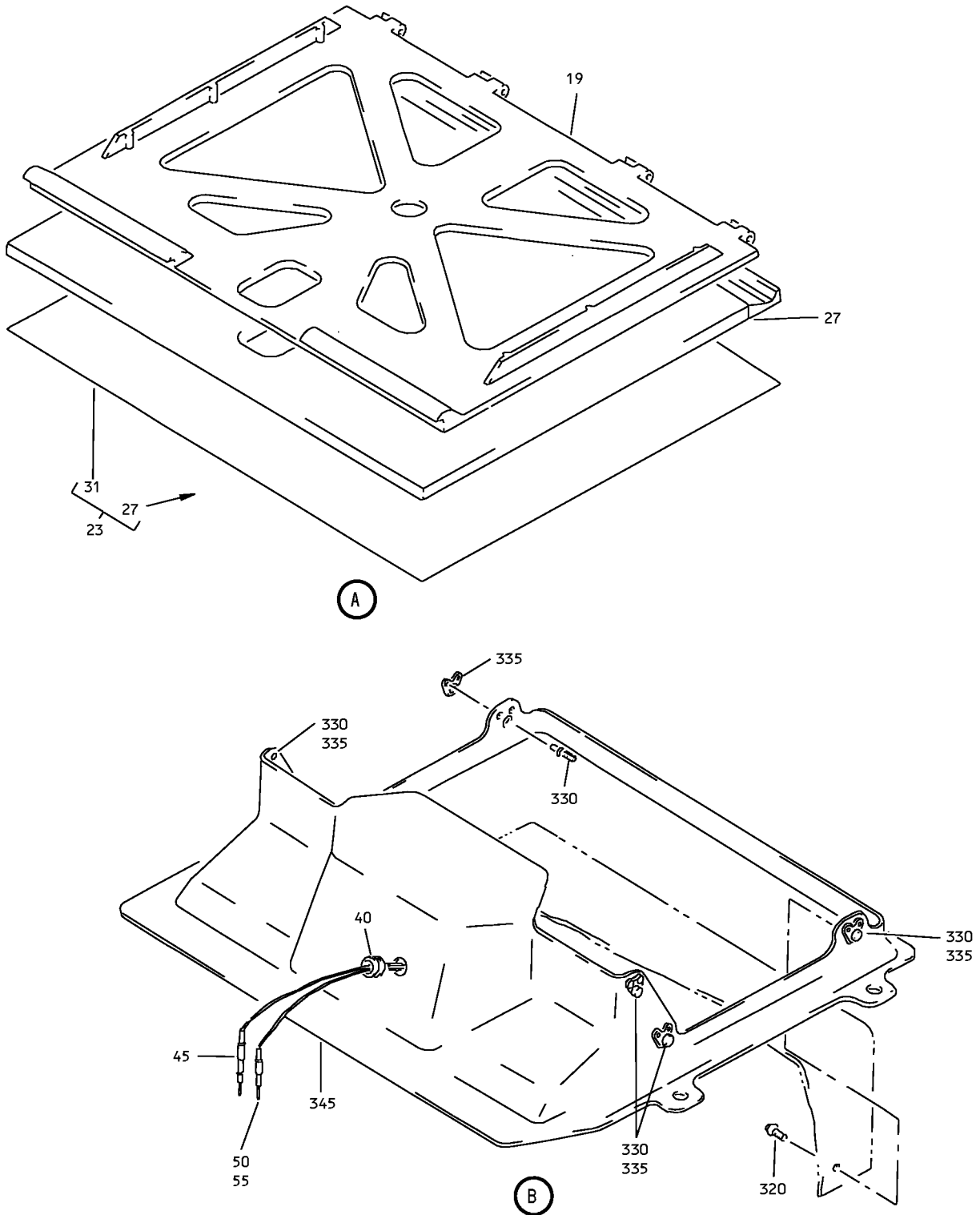

Lavatory Service Unit Oxygen Box Assembly (Gaseous)  
IPL Figure 4 (Sheet 2 of 5)

**35-21-34**

ILLUSTRATED PARTS LIST

Page 1098.47

Jul 01/2007

COMPONENT MAINTENANCE MANUAL

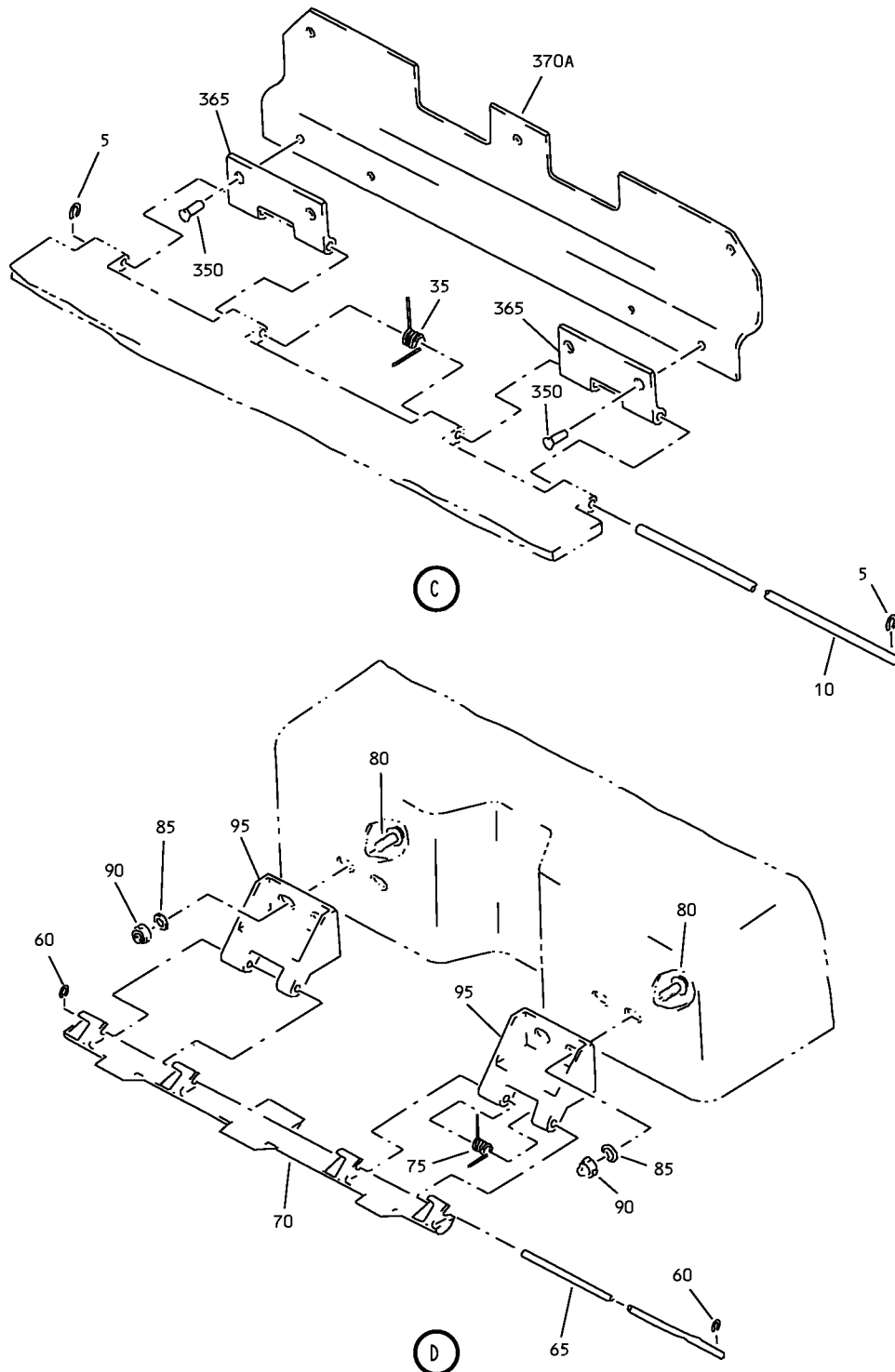

Lavatory Service Unit Oxygen Box Assembly (Gaseous)  
IPL Figure 4 (Sheet 3 of 5)

**35-21-34**

ILLUSTRATED PARTS LIST

Page 1098.48

Jul 01/2007

COMPONENT MAINTENANCE MANUAL

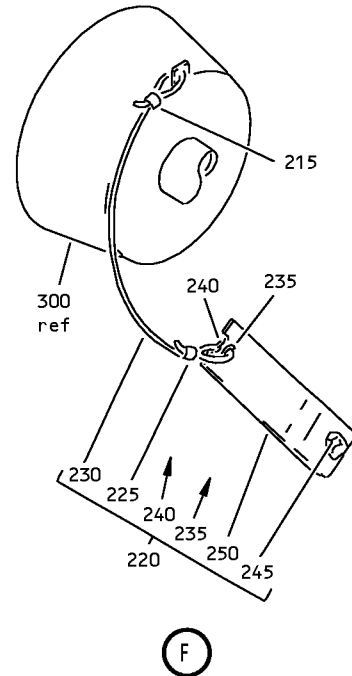
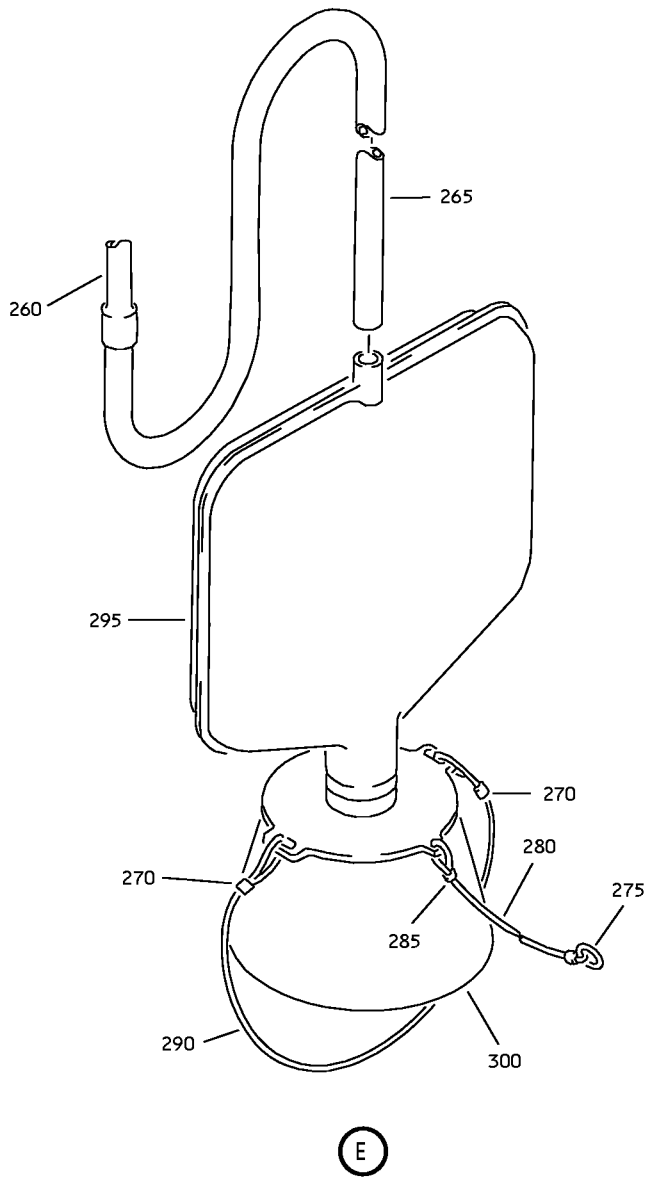

Lavatory Service Unit Oxygen Box Assembly (Gaseous)  
IPL Figure 4 (Sheet 4 of 5)

**35-21-34**

ILLUSTRATED PARTS LIST

Page 1098.49

Jul 01/2007

COMPONENT MAINTENANCE MANUAL

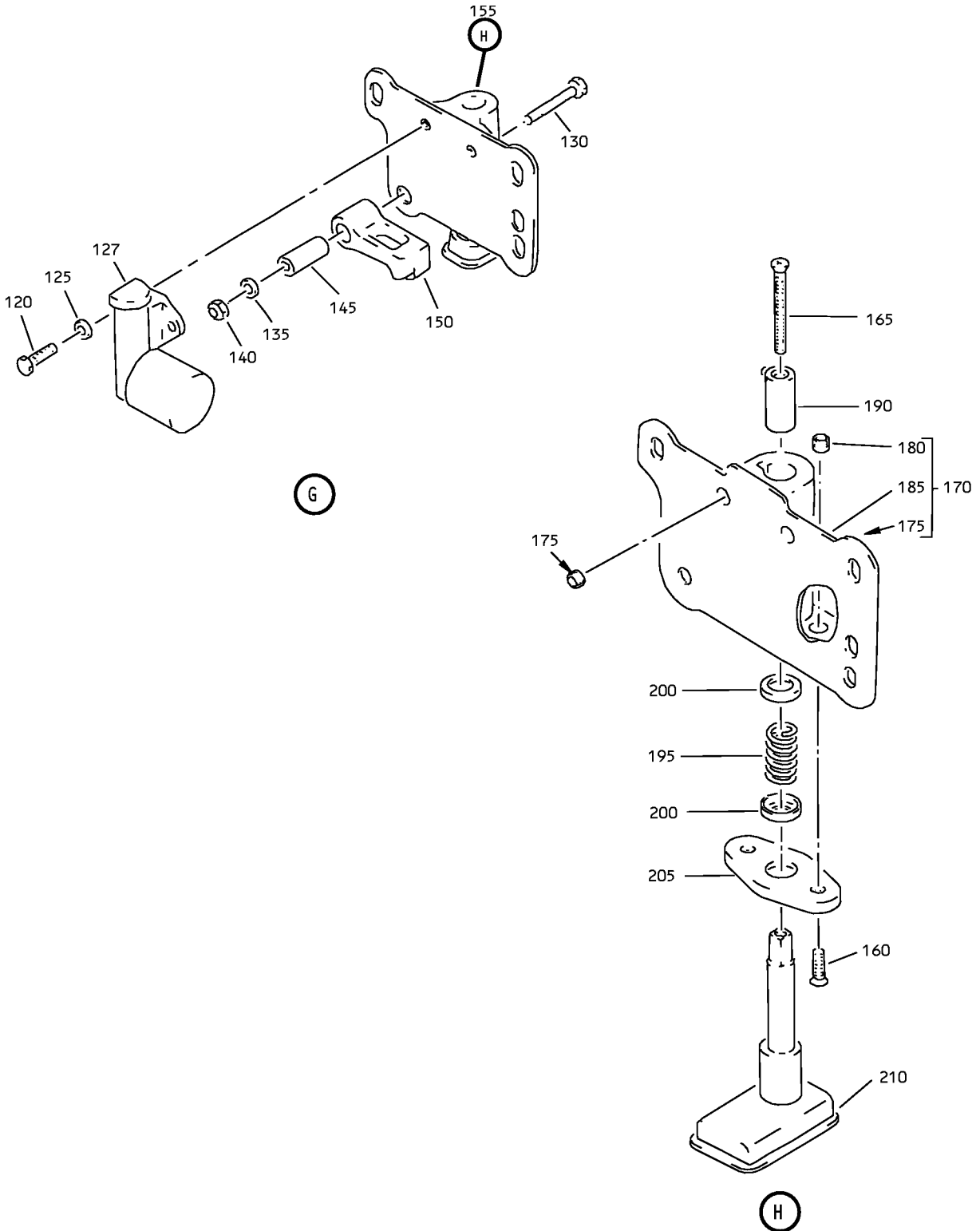

Lavatory Service Unit Oxygen Box Assembly (Gaseous)  
IPL Figure 4 (Sheet 5 of 5)

**35-21-34**

ILLUSTRATED PARTS LIST

Page 1098.50

Jul 01/2007



## COMPONENT MAINTENANCE MANUAL

FIG/ ITEM	PART NUMBER	AIRLINE PART NUMBER	NOMENCLATURE							USAGE CODE	UNITS PER ASSY
			1	2	3	4	5	6	7		
4-											
-1	417N3810-65SP										
-1A	417N3810-107SP										
-1B	417N3810-131SP										
5	6100-9										
10	MS20253P2-825										
15	417N3830-2SP										
19	417N3141-4										
23	417N3831-2										
27	417N3831-16										
31	417N3831-4										
35	417N3173-3										
40	MS35489-1										
45	48-7190										
-48	48-1825-02										
50	48-7191										

-Item not Illustrated

# 35-21-34

ILLUSTRATED PARTS LIST

Page 1098.51

Jul 01/2007



## COMPONENT MAINTENANCE MANUAL

FIG/ ITEM	PART NUMBER	AIRLINE PART NUMBER	NOMENCLATURE	USAGE CODE	UNITS PER ASSY
4-					
55	418-1616-902		. SOCKET (V55104) (SPEC BACC47CP2T) (OPT ZZL4116-36LT (V49367)) (OPT 248-136-1600S02 (V77820)) (OPT LRC16M15F74 (V09922))	M, AT, BJ	1
60	6100-9		. RETAINER (V2X013)	M, AT, BJ	2
65	MS20253P2-780		. PIN-HINGE	M, AT, BJ	1
70	417N3133-2		. LATCH	M, AT, BJ	1
75	417N3173-4		. SPRING	M, AT, BJ	1
80	BACS12FA08K5		. SCREW	M, AT, BJ	4
85	AN960JD8L		. WASHER	M, AT, BJ	4
90	MS21042L08		. NUT	M, AT, BJ	4
95	417N3133-3		. LATCH	M, AT, BJ	2
100	417N3152-9SP		. STOP ASSY-ACTR/TEST	M	1
-100A	417N3152-13SP		. STOP ASSY-ACTR/TEST ATTACHING PARTS	AT, BJ	1
105	BACS12FA08K7		. SCREW	M, AT, BJ	3
110	AN960JD8L		. WASHER	M, AT, BJ	3
110J	AN960PD8L		. WASHER	M	3
115	MS21042L08		. NUT	M, AT, BJ	3
			----- * -----		
120	NAS601-6P		. . SCREW	M, AT, BJ	2
125	NAS620-6L		. . WASHER	M, AT, BJ	2

-Item not Illustrated

**35-21-34**

ILLUSTRATED PARTS LIST

Page 1098.52

Jul 01/2007



## COMPONENT MAINTENANCE MANUAL

FIG/ ITEM	PART NUMBER	AIRLINE PART NUMBER	NOMENCLATURE							USAGE CODE	UNITS PER ASSY
			1	2	3	4	5	6	7		
4-											
127	78580-1										
130	NAS514P632-14										
135	AN960KD6L										
140	MS21042L06										
145	NAS43DD1-40										
-145A	NAS43DD1-38										
150	417N3135-2										
-150A	417N3135-4										
155	417N3150-4SP										
-155A	417N3150-20SP										
160	NAS514P440-7										
-160A	NAS514P440-7P										
165	NAS514P440-16										
-165A	NAS514P440-16P										
170	417N3151-12										
175	6035-06BR150										
180	6035-04BR219										
185	417N3151-13										
190	417N3151-5										
195	417N3173-2										
200	417N3151-6										

-Item not Illustrated

**35-21-34**

ILLUSTRATED PARTS LIST

Page 1098.53

Jul 01/2007



## COMPONENT MAINTENANCE MANUAL

FIG/ ITEM	PART NUMBER	AIRLINE PART NUMBER	NOMENCLATURE							USAGE CODE	UNITS PER ASSY
			1	2	3	4	5	6	7		
4-											
205	417N3151-3		. . .	CAP						M, AT, BJ	1
210	417N3151-16SP		. . .	PLUNGER (OPT ITEM 210B)						M	1
210A	417N3151-17SP		. . .	PLUNGER						AT, BJ	1
-210B	417N3151-17SP		. . .	PLUNGER (OPT ITEM 210)						M	1
215	GSC128		. SLEEVE (V59730) (SPEC BACS13S128C)							M, AT, BJ	6
220	417T4263-1		. STREAMER ASSY							M, AT, BJ	2
225	MS51844-82		. . SLEEVE							M, AT, BJ	1
230	417T4263-2		. . CORD							M, AT, BJ	1
235	MS20230GBP10		. . GROMMET							M, AT, BJ	1
240	MS20230WBP10		. . WASHER							M, AT, BJ	1
245	69-50420-4		. . WEIGHT-SHOT							M, AT, BJ	16
250	69-50420-2		. . STREAMER							M, AT, BJ	1
255	417T4205-201		. MASK ASSY-PASS.							M, AT	2
257	S418W001-122		DELETED								
257A	289-801-122		. MASK ASSY-OXY (V53655) (SPEC S418W001-122)							BJ	2
260	417T4205-217		. . TUBING							M, AT	1
265	417T4205-213		. . TUBING							M, AT	1
270	417T4205-7		. . CLAMP-HEAD STRAP							M, AT	1
275	417T4205-96		. . RING							M, AT	1
280	417T4205-35		. . LANYARD							M, AT	1
285	417T4205-209		. . CLAMP-HEAD STRAP							M, AT	2
290	417T4205-6		. . STRAP-HEAD							M, AT	1

-Item not Illustrated

**35-21-34**

ILLUSTRATED PARTS LIST

Page 1098.54

Jul 01/2007





## COMPONENT MAINTENANCE MANUAL

FIG/ ITEM	PART NUMBER	AIRLINE PART NUMBER	NOMENCLATURE							USAGE CODE	UNITS PER ASSY
			1	2	3	4	5	6	7		
4-											
295	417T4205-9		.	.	BAG					M, AT	1
300	417T4205-8		.	.	MASK					M, AT	1
305	10-60513-27		.		MANIFOLD					M, AT, BJ	1
310	BACS12CK3U13		.		SCREW					M, AT, BJ	2
315	MS35338-157		.		WASHER					M, AT, BJ	2
320	BACS12FA08K5		.		SCREW					M, AT, BJ	6
-325	417N3810-12		.		SHROUD ASSY					M, AT, BJ	1
330	BACR15BA3AD		.	.	RIVET (SIZE DETERMINED ON INST)					M, AT, BJ	6
335	BRM300A08K		.	.	NUTPLATE (V52828) (SPEC BACN10JP08CR) (OPT MK3000-08BCBAC (V15653)) (OPT NS103199-82BC (V80539)) (OPT RMA9205M82BC (V72962)) (OPT T8078S832BC (V11815)) (OPT VN203A2-82 (V92215))					M, AT, BJ	6
345	417N3814-3		.	.	SHROUD					M, AT, BJ	1
350	BACR15BA4D		.		RIVET (SIZE DETERMINED ON INST)					M, AT, BJ	4
355	BACR15BA3D		.		RIVET (SIZE DETERMINED ON INST)					M, AT, BJ	3
-360	417N3810-66		.		BOX ASSY					M, AT, BJ	1
365	417N3811-3		.	.	HINGE					M, AT, BJ	2
370	417N3813-16				DELETED						
370A	417N3811-16		.	.	BRACKET					M, AT, BJ	1
375	417N3813-11		.	.	BOX					M, AT, BJ	1

-Item not Illustrated

# 35-21-34

ILLUSTRATED PARTS LIST

Page 1098.55

Jul 01/2007

# COMPONENT MAINTENANCE MANUAL

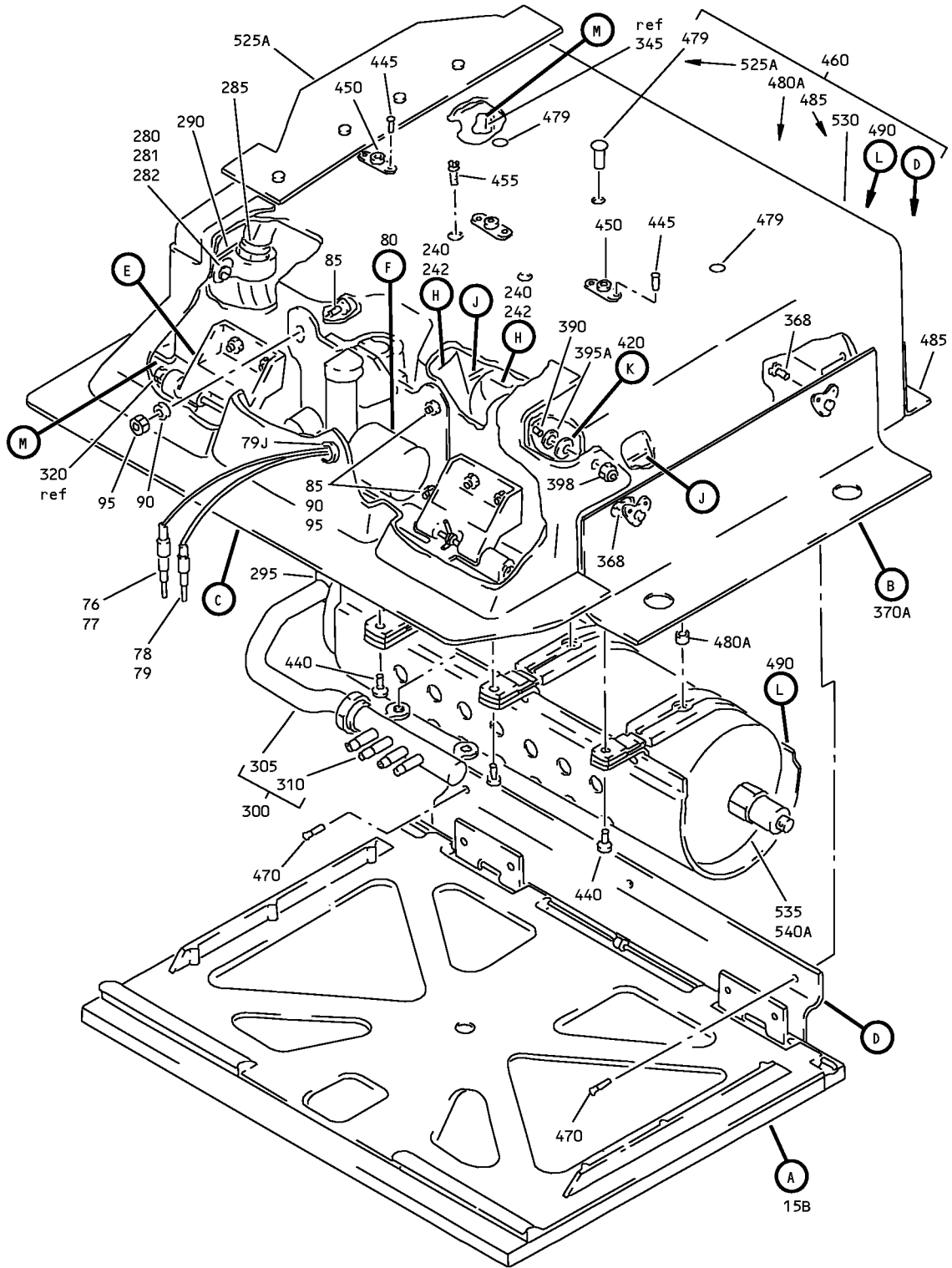

Attendant's Service Unit 22-Minute Oxygen Box Assembly  
IPL Figure 5 (Sheet 1 of 7)

## 35-21-34

ILLUSTRATED PARTS LIST

Page 1098.56

Jul 01/2007

COMPONENT MAINTENANCE MANUAL

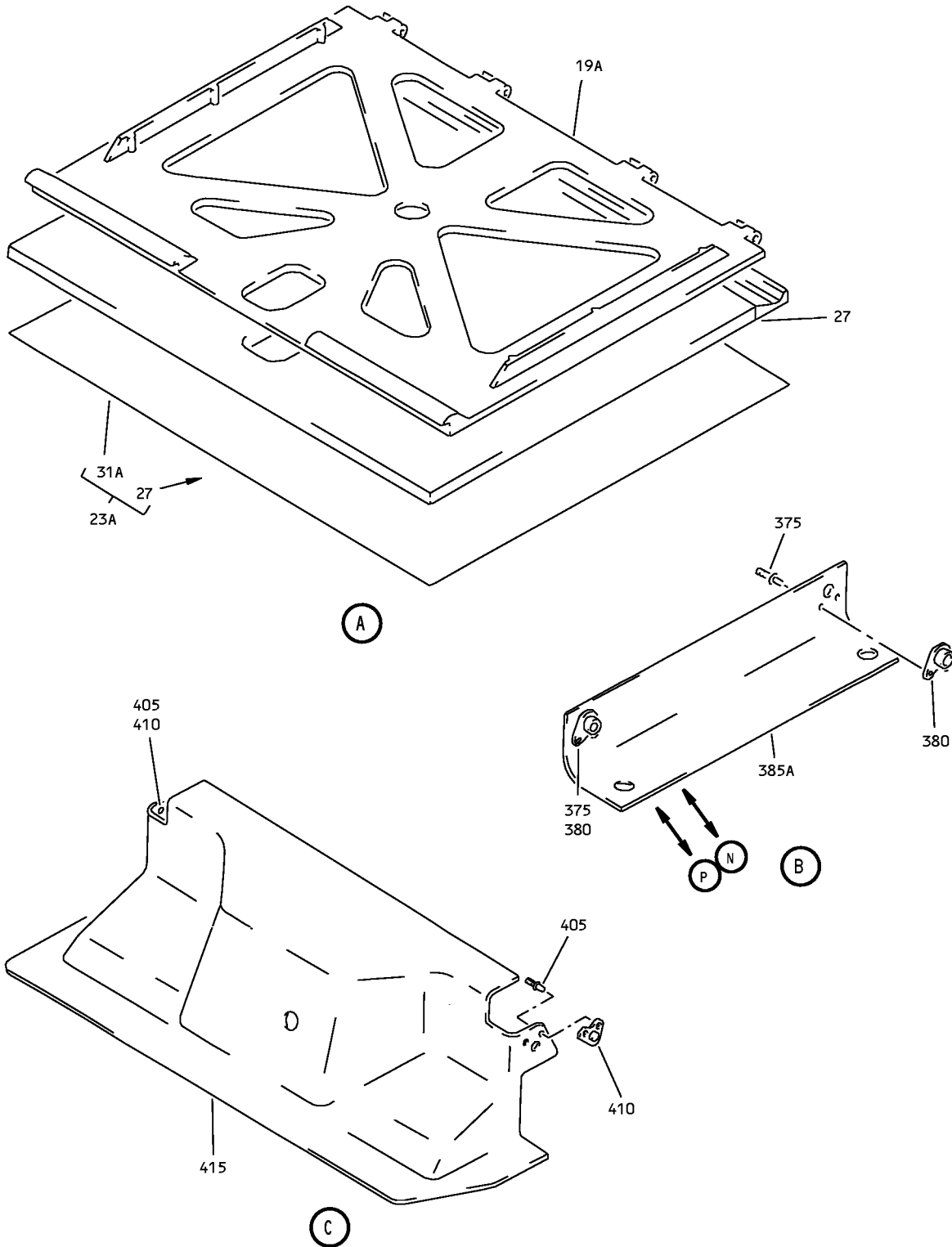

Attendant's Service Unit 22-Minute Oxygen Box Assembly  
IPL Figure 5 (Sheet 2 of 7)

**35-21-34**

ILLUSTRATED PARTS LIST

Page 1098.57

Jul 01/2007

COMPONENT MAINTENANCE MANUAL

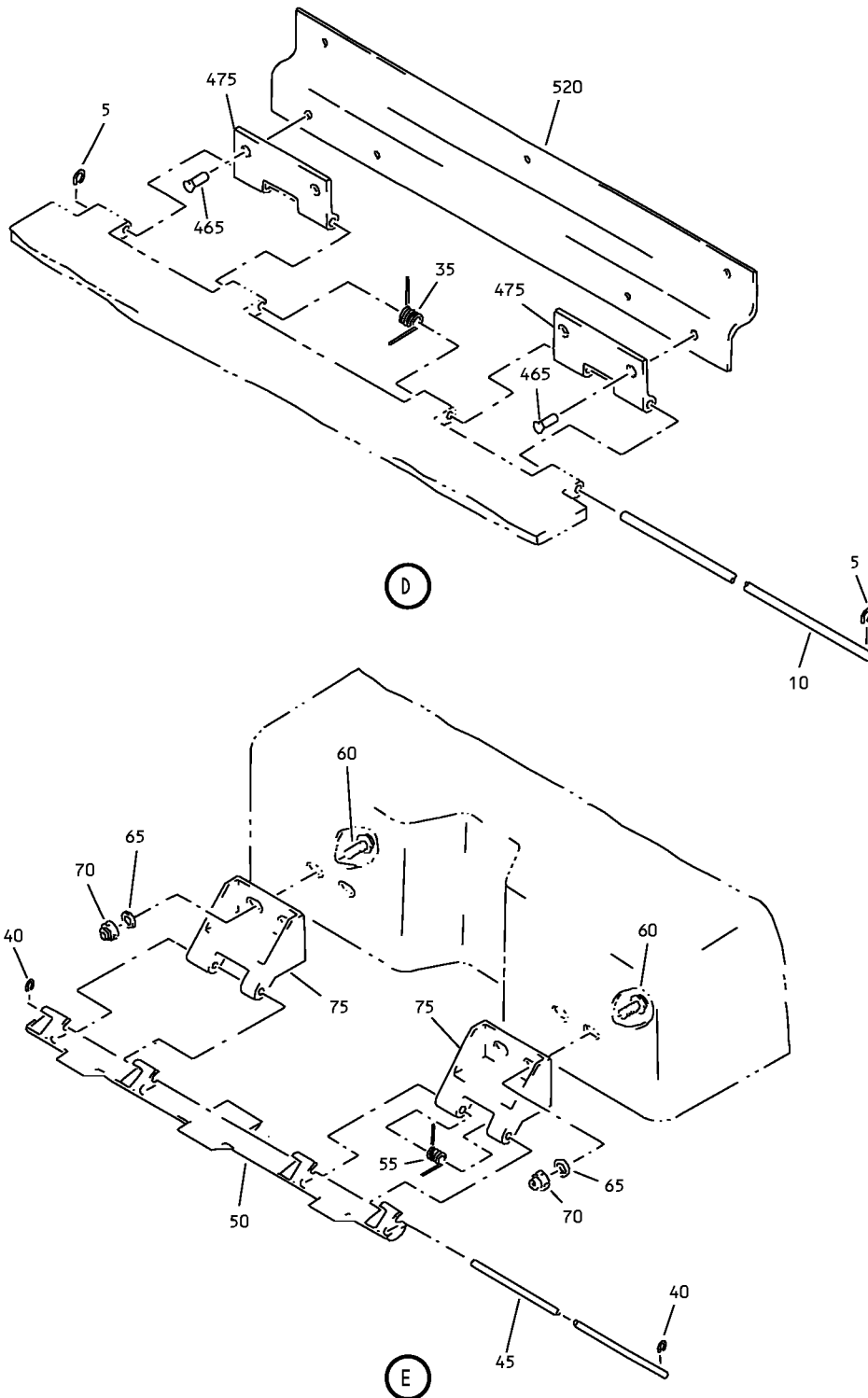

Attendant's Service Unit 22-Minute Oxygen Box Assembly  
 IPL Figure 5 (Sheet 3 of 7)

**35-21-34**

ILLUSTRATED PARTS LIST

Page 1098.58

Jul 01/2007

COMPONENT MAINTENANCE MANUAL

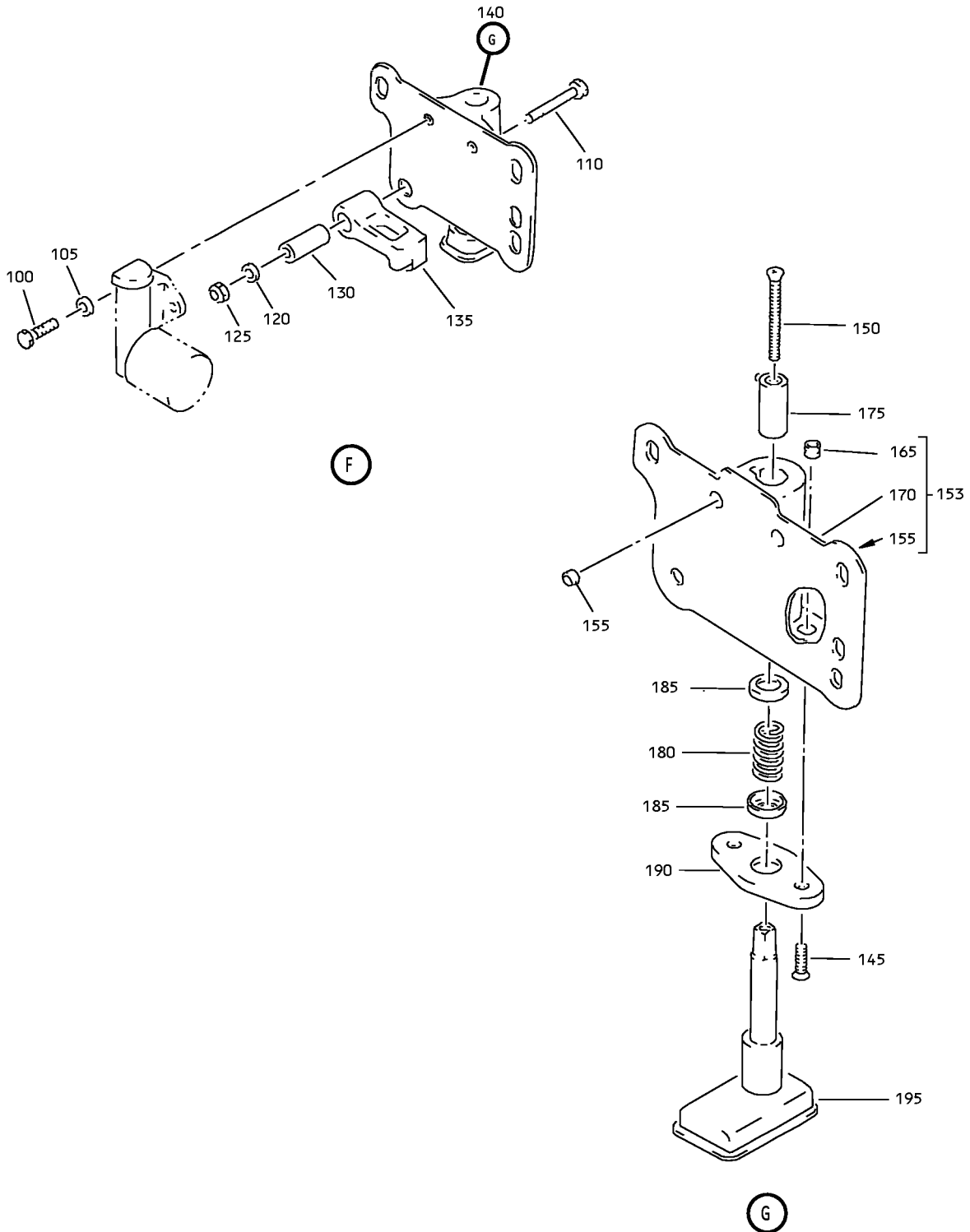

Attendant's Service Unit 22-Minute Oxygen Box Assembly  
IPL Figure 5 (Sheet 4 of 7)

**35-21-34**

ILLUSTRATED PARTS LIST

Page 1098.59

Jul 01/2007

COMPONENT MAINTENANCE MANUAL

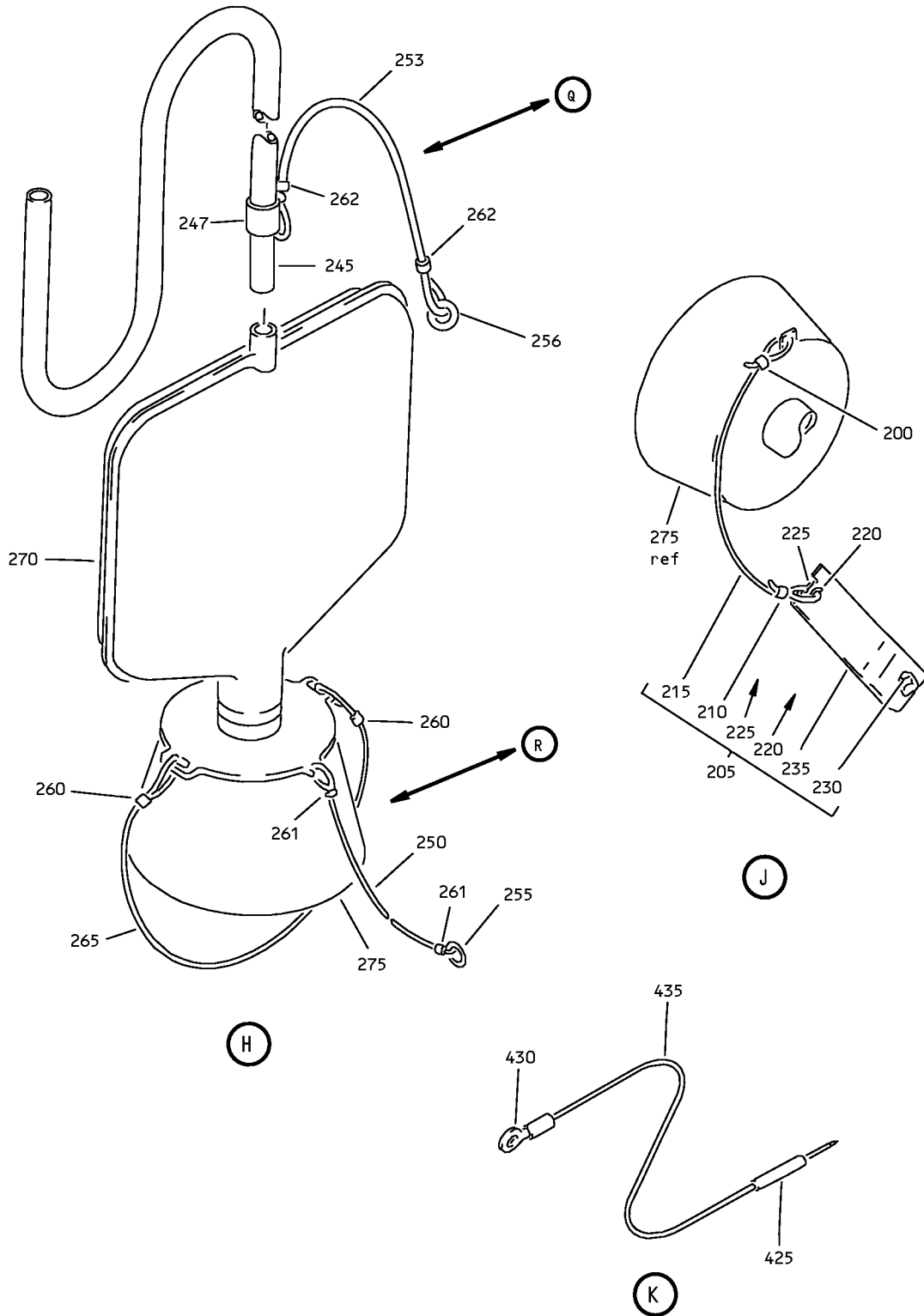

Attendant's Service Unit 22-Minute Oxygen Box Assembly  
IPL Figure 5 (Sheet 5 of 7)

**35-21-34**

ILLUSTRATED PARTS LIST

Page 1098.60

Jul 01/2007

COMPONENT MAINTENANCE MANUAL

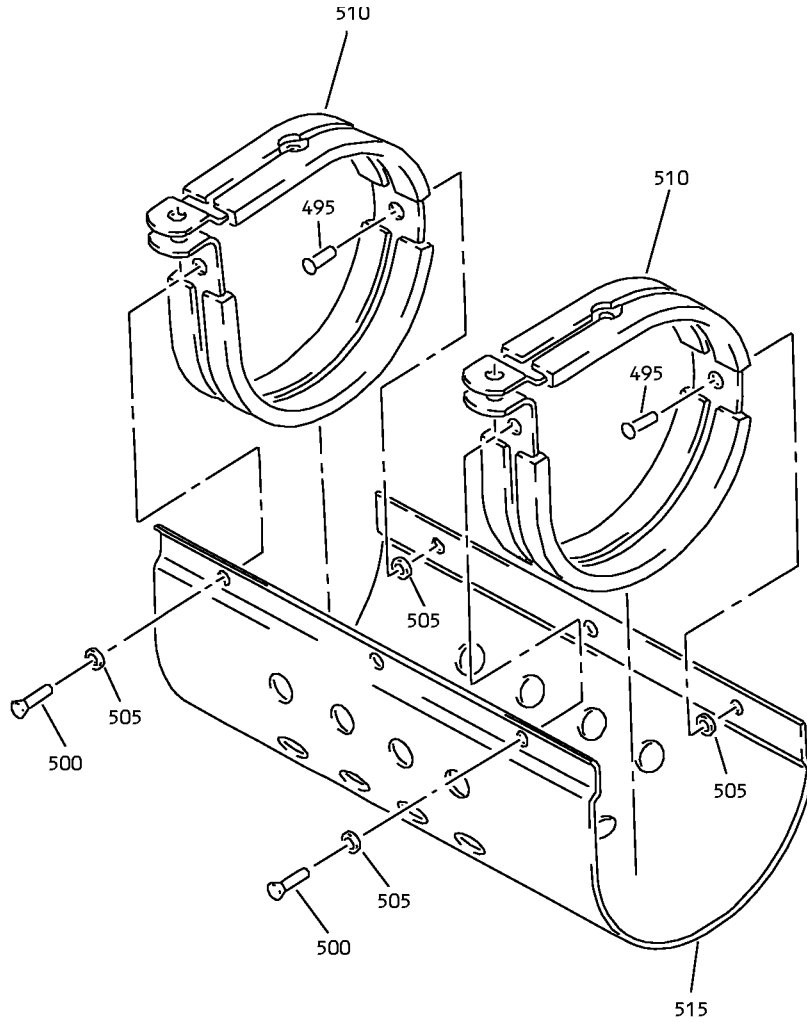

F

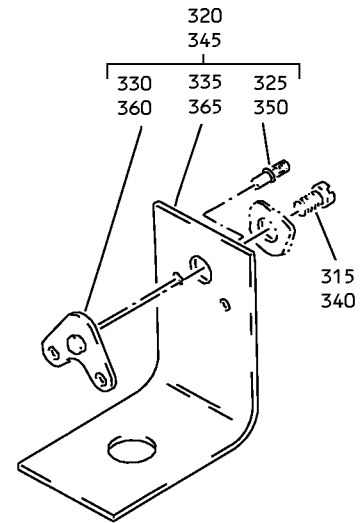

M

Attendant's Service Unit 22-Minute Oxygen Box Assembly  
IPL Figure 5 (Sheet 6 of 7)

**35-21-34**

ILLUSTRATED PARTS LIST

Page 1098.61

Jul 01/2007

COMPONENT MAINTENANCE MANUAL

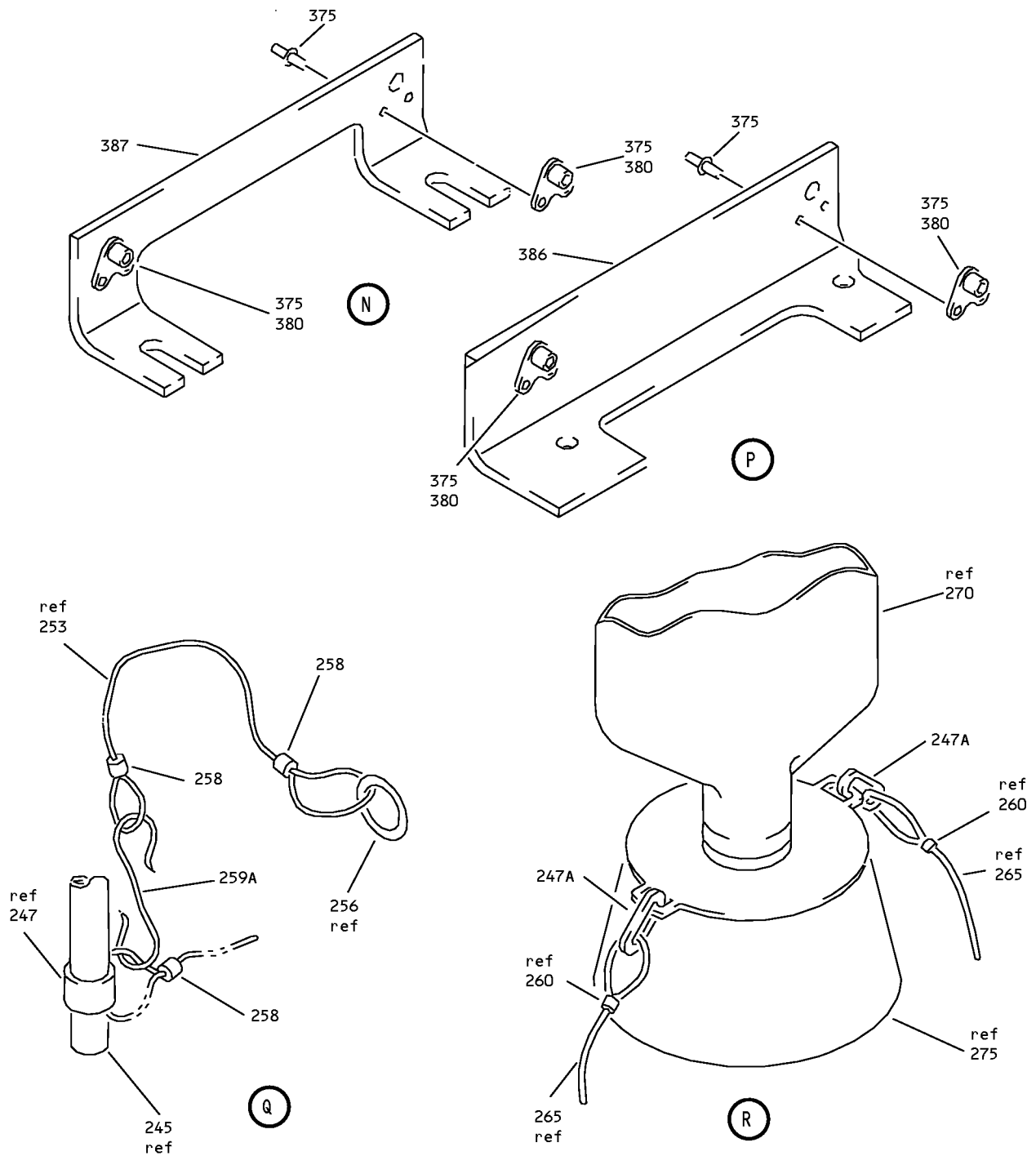

Attendant's Service Unit 22-Minute Oxygen Box Assembly  
IPL Figure 5 (Sheet 7 of 7)

**35-21-34**

ILLUSTRATED PARTS LIST

Page 1098.62

Jul 01/2007





## COMPONENT MAINTENANCE MANUAL

FIG/ ITEM	PART NUMBER	AIRLINE PART NUMBER	NOMENCLATURE							USAGE CODE	UNITS PER ASSY
			1	2	3	4	5	6	7		
5-											
-1	417N3810-69SP									P	RF
-1A	417N3810-71SP									Q	RF
-1B	417N3810-87SP									Y	RF
-1C	417N3810-93SP										
-1D	417N3810-94										
-1E	417N3810-104SP									AQ	RF
-1F	417N3810-105SP									AR	RF
-1G	417N3810-117SP									AG	RF
-1H	417N3810-121SP									BA	RF
-1J	417N3810-130SP									BH	RF
-1K	417N3810-136SP									BP	RF
-1L	417N3810-121B									CE	RF

-Item not Illustrated

# 35-21-34

ILLUSTRATED PARTS LIST

Page 1098.63

Jul 01/2007



## COMPONENT MAINTENANCE MANUAL

FIG/ ITEM	PART NUMBER	AIRLINE PART NUMBER	NOMENCLATURE							USAGE CODE	UNITS PER ASSY
			1	2	3	4	5	6	7		
5- -1M	417N3810-121C		BOX ASSY-ATTENDANTS SVCE UNIT OXY (22 MINUTE GEN) (M10373)							CF	RF
-1N	417N3810-130C		BOX ASSY-ATTENDANTS SVCE UNIT, OXY (22 MINUTE GEN) (M10373)							CH	RF
-1P	417N3810-130D		BOX ASSY-ATTENDANTS SVCE UNIT, OXY (22 MINUTE GEN) (M10373)							CJ	RF
-1Q	417N3810-130G		BOX ASSY-ATTENDANTS SVCE UNIT, OXY (22 MINUTE GEN) (M10373)							CK	RF
-1R	417N3810-156B		BOX ASSY-ATTENDANT OXY (22 MINUTE GEN) (M11496)							CP	RF
-1S	417N3810-158C		BOX ASSY-ATTENDANT OXY (22 MINUTE GEN) (M10373)							CQ	RF
-1T	417N3810-81SP		BOX ASSY-ATTENDANT OXY (22 MINUTE GEN) (M10373)							CS	RF
5	6100-9		. RETAINER (V2X013)							P, Q, Y, AG, AQ, AR, BA, BH, BP, CE, CF, CH-CK, CP, CQ, CS	2
10	MS20253P2-825		. PIN-HINGE							P, Q, Y, AG, AQ, AR, BA, BH, BP, CE, CF, CH-CK, CP, CQ, CS	1
15	417N3830-2SP		DELETED								

-Item not Illustrated

# 35-21-34

ILLUSTRATED PARTS LIST

Page 1098.64

Jul 01/2007



## COMPONENT MAINTENANCE MANUAL

FIG/ ITEM	PART NUMBER	AIRLINE PART NUMBER	NOMENCLATURE							USAGE CODE	UNITS PER ASSY
			1	2	3	4	5	6	7		
5-											
-15A	417N3830-1SP										
15B	417N3830-12SP									P, Y, AR, BH, BP	1
-15C	417N3830-13SP									Q	1
-15D	417N3830-14SP									AG, AQ, BA, CS	1
-15E	417N3830-14B									CE	1
-15F	417N3830-14A									CF	1
-15G	417N3830-12D									CH	1
-15H	417N3830-12B									CJ	1
-15J	417N3830-12H									CK	1
-15K	417N3830-21B									CP	1
-15L	417N3830-21C									CQ	1
19	417N3141-4										
19A	417N3141-12									P, Q, Y, AG, AQ, AR, BA, BH, BP, CE, CF, CH-CK, CS	1
-19B	417N3141-18									CP, CQ	1
23	417N3831-2										
23A	417N3831-2SP									P, Y, AR, BH, BP, CH	1
-23B	417N3831-7SP									Q	1
-23C	417N3831-21SP									AG, AQ, BA, CE, CS	1
-23D	417N3831-21A									CF	1
-23E	417N3831-2AR									CJ	1
-23F	417N3831-2BB									CK	1
-23G	417N3831-21B									CQ	1
-23H	417N3831-21D									CP	1

-Item not Illustrated

# 35-21-34

ILLUSTRATED PARTS LIST

Page 1098.65

Jul 01/2007



## COMPONENT MAINTENANCE MANUAL

FIG/ ITEM	PART NUMBER	AIRLINE PART NUMBER	NOMENCLATURE							USAGE CODE	UNITS PER ASSY	
			1	2	3	4	5	6	7			
5- 27	417N3831-16		.	.	.						P, Y, AR, BH, BP, CH-CK	1
-27A	417N3831-8		.	.	.						Q, AG, AQ, BA, CE, CF, CP, CQ, CS	1
31	417N3831-4										DELETED	
31A	417N3831-4SP		.	.	.						P, Y, AR, BH, BP, CH-CK	1
-31B	417N3831-10SP		.	.	.						Q	1
-31C	417N3831-22SP		.	.	.						AG, AQ, BA, CE, CF, CP, CQ, CS	1
35	417N3173-3		.								P, Q, Y, AG, AQ, AR, BA, BH, BP, CE, CF, CH-CK, CS	1
37	417N3173-3		.								CP, CQ	2
40	6100-9		.								P, Q, Y, AG, AQ, AR, BA, BH, BP, CE, CF, CH-CK, CP, CQ, CS	2
45	MS20253P2-780		.								P, Q, Y, AG, AQ, AR, BA, BH, BP, CE, CF, CH-CK, CP, CQ, CS	1

-Item not Illustrated

**35-21-34**

ILLUSTRATED PARTS LIST

Page 1098.66

Jul 01/2007



## COMPONENT MAINTENANCE MANUAL

FIG/ ITEM	PART NUMBER	AIRLINE PART NUMBER	NOMENCLATURE							USAGE CODE	UNITS PER ASSY	
			1	2	3	4	5	6	7			
5- 50	417N3133-2		.	L	A	T	C	H			P, Q, Y, AG, AQ, AR, BA, BH, BP, CE, CF, CH-CK, CP, CQ, CS	1
55	417N3173-4		.	S	P	R	I	N	G		P, Q, Y, AG, AQ, AR, BA, BH, BP, CE, CF, CH-CK, CP, CQ, CS	1
60	BACS12FA08K5		.	S	C	R	E	W			P, Q, Y, AG, AQ, AR, BA, BH, BP, CE, CF, CH-CK, CP, CQ, CS	4
65	AN960JD8L		.	W	A	S	H	E	R		P, Q, Y, AG, AQ, AR, BA, BH, BP, CE, CF, CH-CK, CS	4
-65A	NAS1149DN816J		.	W	A	S	H	E	R		CP, CQ	4
70	MS21042L08		.	N	U	T					P, Q, Y, AG, AQ, AR, BA, BH, BP, CE, CF, CH-CK, CS	4
-70A	BACN10JC08CD		.	N	U	T					CP, CQ	4

-Item not Illustrated

# 35-21-34

ILLUSTRATED PARTS LIST

Page 1098.67

Jul 01/2007



## COMPONENT MAINTENANCE MANUAL

FIG/ ITEM	PART NUMBER	AIRLINE PART NUMBER	NOMENCLATURE							USAGE CODE	UNITS PER ASSY
			1	2	3	4	5	6	7		
5-											
75	417N3133-3		.	L	A	T	C	H		P, Q, Y, AG, AQ, AR, BA, BH, BP, CE, CF, CH-CK, CS	2
75J	AMC02RA03R		.	C	O	N	N	E	C	CP	1
76	48-1825-02		.	C	O	N	T	A	C	P, Q, Y, AR, CK, CQ, CS	1
77	48-7190		.	P	L	U	G			P, Q, Y, AR, CK, CQ, CS	1
78	418-1616-902		.	C	O	N	T	A	C	P, Q, Y, AR, CK, CQ, CS	1
79	48-7191		.	R	E	C	E	P	T	P, Q, Y, AR, CK, CQ, CS	1
79J	MS35489										
79K	MS35489-1		.	G	R	O	M	M	E	P, Q, Y, AR, CK	1
80	417N3152-9SP		.	S	T	O	P	A	S	P, Q, CS	1
-80A	417N3152-12SP		.	S	T	O	P	A	S	Y	1
-80B	417N3152-13SP		.	S	T	O	P	A	S	AG, AQ, AR, BA, BH, BP	1
-80C	417N3152-13E		.	S	T	O	P	A	S	CE, CP, CQ	1
-80D	417N3152-13J		.	S	T	O	P	A	S	CF	1
-80E	417N3152-13A		.	S	T	O	P	A	S	CH, CK	1

-Item not Illustrated

# 35-21-34

ILLUSTRATED PARTS LIST

Page 1098.68

Jul 01/2007



## COMPONENT MAINTENANCE MANUAL

FIG/ ITEM	PART NUMBER	AIRLINE PART NUMBER	NOMENCLATURE							USAGE CODE	UNITS PER ASSY	
			1	2	3	4	5	6	7			
5- -80F	417N3152-13K		.								CJ	1
85	BACS12FA08K7		.								P, Q, Y, AG, AQ, AR, BA, BH, BP, CE, CF, CH-CK, CP, CQ, CS	3
90	AN960PD8L		.								P, Q, Y	3
-90A	AN960JD8L		.								AG, AQ, AR, BA, BH, BP, CE, CF, CH-CK, CS	3
-90B	NAS1149DN816J		.								CP, CQ	3
95	MS21042L08		.								P, Q, Y, AG, AQ, AR, BA, BH, BP, CE, CF, CH-CK, CS	3
-95A	BACN10JC08CD		.								CP, CQ	3
100	NAS601-6P		.	.							P, Q, Y, AG, AQ, AR, BA, BH, BP, CE, CF, CH-CK, CP, CQ, CS	2

-Item not Illustrated

**35-21-34**

ILLUSTRATED PARTS LIST

Page 1098.69

Jul 01/2007



## COMPONENT MAINTENANCE MANUAL

FIG/ ITEM	PART NUMBER	AIRLINE PART NUMBER	NOMENCLATURE							USAGE CODE	UNITS PER ASSY	
			1	2	3	4	5	6	7			
5- 105	NAS620-6L		.	.	W	A	S	H	E	R	P, Q, Y, AG, AQ, AR, BA, BH, BP, CE, CF, CH-CK, CP, CQ, CS	2
107	78580-1		.	.	A	C	T	U	A	T	P, Q, Y, AG, AQ, AR, BA, BH, BP, CE, CF, CH-CK, CP, CQ, CS	1
110	NAS514P632-14		.	.	S	C	R	E	W		P, Q, Y, AG, AQ, AR, BA, BH, BP, CE, CF, CH-CK, CP, CQ, CS	1
115	NAS514P632-14		DELETED									
120	AN960KD6L		.	.	W	A	S	H	E	R	P, Q, CS	1
-120A	AN960JD6L		.	.	W	A	S	H	E	R	Y, AG, AQ, AR, BA, BH, BP, CE, CF, CH- CK, CP, CQ	1
125	MS21042L06		.	.	N	U	T				P, Q, Y, AG, AQ, AR, BA, BH, BP, CE, CF, CH-CK, CP, CQ, CS	1
130	NAS43DD1-40		.	.	S	P	A	C	E	R	P, Q, CS	1

-Item not Illustrated

**35-21-34**

ILLUSTRATED PARTS LIST

Page 1098.70

Jul 01/2007





## COMPONENT MAINTENANCE MANUAL

FIG/ ITEM	PART NUMBER	AIRLINE PART NUMBER	NOMENCLATURE							USAGE CODE	UNITS PER ASSY	
			1	2	3	4	5	6	7			
5- -130A	NAS43DD1-38		.	.							Y, AG, AQ, AR, BA, BH, BP, CE, CF, CH- CK, CP, CQ	1
135	417N3135-2		.	.							P, Q, CS	1
-135A	417N3135-4		.	.							Y, AG, AQ, AR, BA, BH, BP, CE, CF, CH- CK, CP, CQ	1
140	417N3150-4SP		.	.							P, Q, Y, CS	1
-140A	417N3150-20SP		.	.							AG, AQ, AR, BA, BH, BP, CE, CF, CH-CK, CP, CQ	1
145	NAS514P440-7		.	.	.						P, Q, Y, AG, AQ, AR, BA, BH, BP, CE, CF, CH-CK, CS	2
-145A	NAS514P440-7P		.	.	.						P, Q, Y, AG, AQ, AR, BA, BH, BP, CE, CF, CH-CK, CS	2
-145B	NAS514P440-7P		.	.	.						CP, CQ	2

-Item not Illustrated

# 35-21-34

ILLUSTRATED PARTS LIST

Page 1098.71

Jul 01/2007



## COMPONENT MAINTENANCE MANUAL

FIG/ ITEM	PART NUMBER	AIRLINE PART NUMBER	NOMENCLATURE							USAGE CODE	UNITS PER ASSY	
			1	2	3	4	5	6	7			
5- 150	NAS514P440-16		.	.	.						P, Q, Y, AG, AQ, AR, BA, BH, BP, CE, CF, CH-CK, CS	1
-150A	NAS514P440-16P		.	.	.						P, Q, Y, AG, AQ, AR, BA, BH, BP, CE, CF, CH-CK, CS	1
-150B 153	NAS514P440-16P 417N3151-12		.	.	.						CP, CQ P, Q, Y, AG, AQ, AR, BA, BH, BP, CE, CF, CH-CK, CP, CQ, CS	1 1
155	6035-06BR150		.	.	.	.					P, Q, Y, AG, AQ, AR, BA, BH, BP, CE, CF, CH-CK, CP, CQ, CS	2
160	6035-06BR150		DELETED									
165	6035-04BR219		.	.	.	.					P, Q, Y, AG, AQ, AR, BA, BH, BP, CE, CF, CH-CK, CP, CQ, CS	2

-Item not Illustrated

# 35-21-34

ILLUSTRATED PARTS LIST

Page 1098.72

Jul 01/2007



## COMPONENT MAINTENANCE MANUAL

FIG/ ITEM	PART NUMBER	AIRLINE PART NUMBER	NOMENCLATURE							USAGE CODE	UNITS PER ASSY		
			1	2	3	4	5	6	7				
5- 170	417N3151-13		.	.	.	.	.	.	.	.	HOUSING	P, Q, Y, AG, AQ, AR, BA, BH, BP, CE, CF, CH-CK, CP, CQ, CS	1
175	417N3151-5		.	.	.	.	.	.	.	.	GUIDE-PLUNGER	P, Q, Y, AG, AQ, AR, BA, BH, BP, CE, CF, CH-CK, CP, CQ, CS	1
180	417N3173-2		.	.	.	.	.	.	.	.	SPRING	P, Q, Y, AG, AQ, AR, BA, BH, BP, CE, CF, CH-CK, CP, CQ, CS	1
185	417N3151-6		.	.	.	.	.	.	.	.	WASHER	P, Q, Y, AG, AQ, AR, BA, BH, BP, CE, CF, CH-CK, CP, CQ, CS	2
190	417N3151-3		.	.	.	.	.	.	.	.	CAP	P, Q, Y, AG, AQ, AR, BA, BH, BP, CE, CF, CH-CK, CP, CQ, CS	1
195	417N3151-16SP		.	.	.	.	.	.	.	.	PLUNGER (OPT ITEM 195B)	P, Q, Y, CS	1

-Item not Illustrated

# 35-21-34

ILLUSTRATED PARTS LIST

Page 1098.73

Jul 01/2007



## COMPONENT MAINTENANCE MANUAL

FIG/ ITEM	PART NUMBER	AIRLINE PART NUMBER	NOMENCLATURE							USAGE CODE	UNITS PER ASSY		
			1	2	3	4	5	6	7				
5- -195A	417N3151-17SP		.	.	.						PLUNGER	AG, AQ, AR, BA, BH, BP, CE, CF, CH-CK, CP, CQ	1
-195B	417N3151-17SP		.	.	.						PLUNGER (OPT ITEM 195)	P, Q, Y, CS	1
200	GSC128		.								SLEEVE (V59730) (SPEC BACS13S128C)	P, Q, Y, AR, BA, BP, CE, CF, CH- CJ, CP, CQ	6
205	417T4263-1		.								STREAMER ASSY	P, Y, AG, AR, BA, BH, BP, CE, CF, CH-CK, CP, CQ	2
210	MS51844-82		.	.							SLEEVE	P, Y, AG, AR, BA, BH, BP, CE, CF, CH-CK, CP, CQ	1
215	417T4263-2		.	.							CORD	P, Y, AG, AR, BA, BH, BP, CE, CF, CH-CK, CP, CQ	1
220	MS20230GBP10		.	.							GROMMET	P, Y, AG, AR, BA, BH, BP, CE, CF, CH-CK, CP, CQ	1
225	MS20230WBP10		.	.							WASHER	P, Y, AG, AR, BA, BH, BP, CE, CF, CH-CK, CP, CQ	1

-Item not Illustrated

**35-21-34**

ILLUSTRATED PARTS LIST

Page 1098.74

Jul 01/2007



## COMPONENT MAINTENANCE MANUAL

FIG/ ITEM	PART NUMBER	AIRLINE PART NUMBER	NOMENCLATURE							USAGE CODE	UNITS PER ASSY		
			1	2	3	4	5	6	7				
5- 230	69-50420-4		.	.	WEIGHT-SHOT						P, Y, AG, AR, BA, BH, BP, CE, CF, CH-CK, CP, CQ	16	
235	69-50420-2		.	.	STREAMER						P, Y, AG, AR, BA, BH, BP, CE, CF, CH-CK, CP, CQ	1	
240	417T4205-16		.	.	MASK ASSY-PASS.						P	2	
-240A	417T4205-63		.	.	MASK ASSY-PASS.						Q, CS	2	
-240B	417T4205-116		.	.	MASK ASSY-PASS.						Y, AR	2	
-240C	417T4205-163		.	.	MASK ASSY-PASS.						AQ	2	
-240D	417T4205-184		.	.	MASK ASSY-PASS.						AG, BP	2	
242	S418W001-121		DELETED										
242A	289-801-121		.	.	MASK ASSY-PASS. (V53655) (SPEC S418W001-121)						BA, BH, CE, CF, CH-CK, CP, CQ	2	
245	417T4205-21		.	.	TUBING						P, Y, AR	1	
-245A	417T4205-12		.	.	TUBING						Q, AQ, CS	1	
-245B	417T4205-31		.	.	TUBING						AG, BP	1	
247	417T4205-11		.	.	RETAINER						Q, AQ, CS	1	
247A	417T4205-32		.	.	CLIP-HEADSTRAP						AG, BP	2	
250	417T4205-35		.	.	LANYARD						P, Y, AR	1	
-250A	417T4205-56		DELETED										
-250B	417T4205-85		.	.	LANYARD						AG, BP	1	
253	417T4205-56		.	.	LANYARD						Q, AQ, CS	1	
255	417T4205-26		.	.	RING						P	1	
-255A	417T4205-96		.	.	RING						Y, AG, AR, BP	1	

-Item not Illustrated

**35-21-34**

ILLUSTRATED PARTS LIST

Page 1098.75

Jul 01/2007



## COMPONENT MAINTENANCE MANUAL

FIG/ ITEM	PART NUMBER	AIRLINE PART NUMBER	NOMENCLATURE							USAGE CODE	UNITS PER ASSY								
			1	2	3	4	5	6	7										
5-																			
256	417T4205-26		.	.	R	I	N	G		Q, CS	1								
-256A	417T4205-96		.	.	R	I	N	G		AQ	1								
258	417T4205-50		.	.	C	L	A	M	P-L	A	N	Y	A	R	2				
259	N3018		.	.	S	N	A	P	H	O	O	K		AG, BP	1				
260	417T4205-7		.	.	C	L	A	M	P-H	E	A	D	S	T	R	A	P	P, Q, Y, AG, AQ, AR, BP, CS	2
261	417T4205-7		.	.	C	L	A	M	P-H	E	A	D	S	T	R	A	P	P, Y, AR	2
262	417T4205-7		.	.	C	L	A	M	P-H	E	A	D	S	T	R	A	P	Q, AQ, CS	2
265	417T4205-6		.	.	S	T	R	A	P-H	E	A	D						P, Q, Y, AG, AQ, AR, BP, CS	1
270	417T4205-9		.	.	B	A	G											P, Q, Y, AG, AQ, AR, BP, CS	1
275	417T4205-8		.	.	M	A	S	K										P, Q, Y, AG, AQ, AR, BP, CS	1
280	BACS12FA08K7		.	S	C	R	E	W										P, Q, Y, AG, AQ, AR, BA, BH, BP, CE, CF, CH-CK, CP, CQ, CS	1
281	AN960JD8L		.	W	A	S	H	E	R									Q, AG, AQ, BA, BP, CE, CF, CS	1
-281A	NAS1149DN816J		.	W	A	S	H	E	R									CP, CQ	1
282	MS21042L08		.	N	U	T												Q, AG, AQ, BA, BP, CE, CF, CS	1

-Item not Illustrated

**35-21-34**

ILLUSTRATED PARTS LIST

Page 1098.76

Jul 01/2007



## COMPONENT MAINTENANCE MANUAL

FIG/ ITEM	PART NUMBER	AIRLINE PART NUMBER	NOMENCLATURE							USAGE CODE	UNITS PER ASSY
			1	2	3	4	5	6	7		
5-											
-282A	BACN10JC08CD		.	NUT						CP, CQ	1
285	MS3367-4-9		.	STRAP						P, Q, Y, AG, AQ, AR, BA, BH, BP, CE, CF, CH-CK, CS	1
-285A	PLT1MM		.	STRAP (V06383) (SPEC BACS38K4) (OPT TOR180 (V53421))						CP, CQ	1
290	287T0011-1		.	CLAMP						P, Q, Y, AG, AQ, BA, BH, BP, CE, CF, CH- CK, CP, CQ, CS	1
295	70-505R		.	CLAMP-CIRCLE (V25281)						P, Q, Y, AG, AQ, AR, BA, BH, BP, CH-CK, CP, CQ, CS	1
-295A	7-0505R		.	CLAMP-CIRCLE (V25281) (OPT ITEM 295B)						CE, CF	1
-295B	70-505R		.	CLAMP-CIRCLE (V25281) (OPT ITEM 295A)						CE, CF	1
300	417N3138-22		.	LINE ASSY-SUPPLY						P, Q, Y, AG, AQ, AR, BA, BH, BP, CE, CF, CH-CK, CP, CQ, CS	1

-Item not Illustrated

# 35-21-34

ILLUSTRATED PARTS LIST

Page 1098.77

Jul 01/2007



## COMPONENT MAINTENANCE MANUAL

FIG/ ITEM	PART NUMBER	AIRLINE PART NUMBER	NOMENCLATURE							USAGE CODE	UNITS PER ASSY	
			1	2	3	4	5	6	7			
5- 305	417N3138-23		.	.							P, Q, Y, AG, AQ, AR, BA, BH, BP, CE, CF, CH-CK, CP, CQ, CS	1
310	417N3138-16		.	.							P, Q, Y, AG, AQ, AR, BA, BH, BP, CE, CF, CH-CK, CP, CQ, CS	1
315	BACS12FA08K5		.								P, Q, Y, AG, AQ, AR, BA, BH, BP, CE, CF, CH-CK, CP, CQ, CS	1
320	417N3811-22		.								P, Q, Y, AG, AQ, BA, BP, CE, CF, CP, CQ, CS	1
-320A	417N3811-31											
-320B	417N3811-29		.								AR, BH, CH-CK	1
325	BACR15DR3		.	.							P, Q, Y, AG, AQ, AR, BA, BH, BP, CE, CF, CH-CK, CP, CQ, CS	2
												(SIZE DETERMINED ON INST)

-Item not Illustrated

**35-21-34**

ILLUSTRATED PARTS LIST

Page 1098.78

Jul 01/2007





## COMPONENT MAINTENANCE MANUAL

FIG/ ITEM	PART NUMBER	AIRLINE PART NUMBER	NOMENCLATURE							USAGE CODE	UNITS PER ASSY
			1	2	3	4	5	6	7		
5-											
330	BRM300A08		.	.	NUTPLATE (V52828) (SPEC BACN10JP08C) (OPT MK3000-08BAC (V15653)) (OPT NS103199-82 (V80539)) (OPT RMA9205M82 (V72962)) (OPT T8078S832 (V11815)) (OPT VN203A1-82 (V92215))					P, Q, Y, AG, AQ, AR, BA, BH, BP, CE, CF, CH-CK, CP, CQ, CS	1
335	417N3811-23		.	.	BRACKET					P, Q, Y, AG, AQ, BA, BP, CE, CF, CP, CQ, CS	1
-335A	417N3811-32				DELETED						
-335B	417N3811-30		.	.	BRACKET					AR, BH, CH-CK	1
340	NAS1802-08-5		.		SCREW (OPT ITEM 340A)					P, Q, Y	1
-340A	NAS1801-08-5		.		SCREW (OPT ITEM 340)					P, Q, Y	1
-340B	NAS1802-08-6				DELETED						
-340C	NAS1801-08-6				DELETED						
-340D	NAS1802-08-5		.		SCREW					AG, AR, BA, BH, BP, CE, CF, CH- CK, CS	1
-340E	BACS12HN08U5		.		SCREW					CP, CQ	1
345	417N3811-24		.		BRACKET ASSY					P, Q, Y, AG, AQ, BA, BP, CE, CF, CP, CQ, CS	1
-345A	417N3811-29				DELETED						
-345B	417N3811-31		.		BRACKET ASSY					AR, BH, CH-CK	1

-Item not Illustrated

# 35-21-34

ILLUSTRATED PARTS LIST

Page 1098.79

Jul 01/2007



## COMPONENT MAINTENANCE MANUAL

FIG/ ITEM	PART NUMBER	AIRLINE PART NUMBER	NOMENCLATURE							USAGE CODE	UNITS PER ASSY	
			1	2	3	4	5	6	7			
5- 350	BACR15DR3		.	.	RIVET (SIZE DETERMINED ON INST)						P, Q, Y, AG, AQ, AR, BA, BH, BP, CE, CF, CH-CK, CP, CQ, CS	2
360	BRM300A08		.	.	NUTPLATE (V52828) (SPEC BACN10JP08C) (OPT MK3000-08BAC (V15653)) (OPT NS103199-82 (V80539)) (OPT RMA9205M82 (V72962)) (OPT T8078S832 (V11815)) (OPT VN203A1-82 (V92215))						P, Q, Y, AG, AQ, AR, BA, BH, BP, CE, CF, CH-CK, CP, CQ, CS	1
365	417N3811-25		.	.	BRACKET						P, Q, Y, AG, AQ, BA, BP, CE, CF, CP, CQ, CS	1
-365A	417N3811-30				DELETED							
-365B	417N3811-32		.	.	BRACKET						AR, BH, CH-CK	1
368	BACS12FA08K5		.	.	SCREW						P, Q, Y, AG, AQ, AR, BA, BH, BP, CE, CF, CH-CK, CP, CQ, CS	2
370	417N3811-19				DELETED							
370A	417N3811-28		.	.	SUPPORT ASSY						P, Q, Y, CS	1
-370B	417N3811-33				DELETED							
-370C	417N3811-35				DELETED							
-371	417N3811-33		.	.	SUPPORT ASSY						AR, BH, CH, CJ, CK	1

-Item not Illustrated

**35-21-34**

ILLUSTRATED PARTS LIST

Page 1098.80

Jul 01/2007



## COMPONENT MAINTENANCE MANUAL

FIG/ ITEM	PART NUMBER	AIRLINE PART NUMBER	NOMENCLATURE							USAGE CODE	UNITS PER ASSY	
			1	2	3	4	5	6	7			
5- -372	417N3811-35		.								AG, AQ, BA, BP, CE, CF, CP, CQ	1
375	BACR15DR3		.	.							P, Q, Y, AG, AQ, AR, BA, BH, BP, CE, CF, CH-CK, CP, CQ, CS	4
380	BRM300A08		.	.							P, Q, Y, AG, AQ, AR, BA, BH, BP, CE, CF, CH-CK, CP, CQ, CS	2
385	417N3811-20											
385A	417N3811-27		.	.							P, Q, Y, CS	1
386	417N3811-34		.	.							AR, BH, CH-CK	1
387	417N3811-36		.	.							AG, AQ, BA, BP, CE, CF, CP, CQ	1
390	BACS12FA08K5		.								P, S, Y, AG, AQ, AR, BA, BH, BP, CE, CF, CH-CK, CP, CQ, CS	1
395	AN960PD8L											

-Item not Illustrated

# 35-21-34

ILLUSTRATED PARTS LIST

Page 1098.81

Jul 01/2007



## COMPONENT MAINTENANCE MANUAL

FIG/ ITEM	PART NUMBER	AIRLINE PART NUMBER	NOMENCLATURE							USAGE CODE	UNITS PER ASSY
			1	2	3	4	5	6	7		
5- 395A	AN960JD8L		.	W	A	S	H	E	R	P, Q, Y, AG, AQ, AR, BA, BH, BP, CE, CF, CH-CK, CS	1
-395B	NAS1149DN816J		.	W	A	S	H	E	R	CP, CQ	1
398	MS21042L08		.	N	U	T				Q, AG, AQ, BA, BP, CE, CF, CS	2
-398A	BACN10JC08CD		.	N	U	T				CP, CQ	2
400	417N3810-72		.	S	H	R	O	U	D	P, Y, AR, BH, CH- CK	1
405	BACR15BA3									DELETED	
405A	BACR15BA3AD		.	.	R	I	V	E	T	P, Y, AR, BH, CH- CK	4
										(SIZE DETERMINED ON INST)	
410	BRM300A08K		.	.	N	U	T	P	L	P, Y, AR, BH, CH- CK	2
										(V52828)	
										(SPEC BACN10JP08CR)	
										(OPT MK3000-08BCBAC (V15653))	
										(OPT NS103199-82BC (V80539))	
										(OPT RMA9205M82BC (V72962))	
										(OPT T8078S832BC (V11815))	
										(OPT VN203A2-82 (V92215))	
415	417N3814-4		.	.	S	H	R	O	U	P, Y, AR, BH, CH- CK	1
420	417N3137-2		.	C	A	B	L	E	A	P, Q, Y, AG, AQ, AR, BA, BH, BP, CE, CF, CH-CK, CP, CQ, CS	1

-Item not Illustrated

**35-21-34**

ILLUSTRATED PARTS LIST

Page 1098.82

Jul 01/2007



## COMPONENT MAINTENANCE MANUAL

FIG/ ITEM	PART NUMBER	AIRLINE PART NUMBER	NOMENCLATURE							USAGE CODE	UNITS PER ASSY	
			1	2	3	4	5	6	7			
5- 425	417N3137-6		.	.							P, Q, Y, AG, AQ, AR, BA, BH, BP, CE, CF, CH-CK, CP, CQ, CS	1
430	417N3137-7		.	.							P, Q, Y, AG, AQ, AR, BA, BH, BP, CE, CF, CH-CK, CP, CQ, CS	1
435	417N3137-5		.	.							P, Q, Y, AG, AQ, AR, BA, BH, BP, CE, CF, CH-CK, CP, CQ, CS	1
440	BACS12FA08K7		.								P, Q, Y, AG, AQ, AR, BA, BH, BP, CE, CF, CH-CK, CP, CQ, CS	3
445	BACR15BA3D		.								P, Q, Y, AG, AQ, AR, BA, BH, BP, CE, CF, CH-CK	6
-445A	BACR15CE3AD		.								CP, CQ	6
-445B	BACR15CE3D		.								CS	6

-Item not Illustrated

**35-21-34**

ILLUSTRATED PARTS LIST

Page 1098.83

Jul 01/2007



## COMPONENT MAINTENANCE MANUAL

FIG/ ITEM	PART NUMBER	AIRLINE PART NUMBER	NOMENCLATURE							USAGE CODE	UNITS PER ASSY	
			1	2	3	4	5	6	7			
5- 450	BRM200A08		.	NUTPLATE (V52828) (SPEC BACN10JP08A) (OPT MK1000-08BAC (V15653)) (OPT NS103197-82 (V80539)) (OPT RMA9201M82 (V72962)) (OPT T8076S832 (V11815)) (OPT VN202A1-82 (V92215))							P, Q, Y, AG, AQ, AR, BA, BH, BP, CE, CF, CH-CK, CP, CQ, CS	3
455	BACS12FA08K5		.	SCREW							P, Q, Y, AG, AQ, AR, BA, BH, BP, CE, CF, CH-CK, CP, CQ, CS	2
457	417N3810-74		.	PAD-SPONGE							P, Y, AR, BH, CH- CK	1
460	417N3810-70		.	BOX ASSY							P, Y, AR, BH, CH- CK	1
-460A	417N3810-73		.	BOX ASSY							Q, AG, AQ, BA, BP, CE, CF, CP, CQ, CS	1
465	BACR15BB4D			ATTACHING PARTS								
			.	RIVET (SIZE DETERMINED ON INST)							P, Q, Y, AG, AQ, AR, BA, BH, BP, CE, CF, CH-CK, CP, CQ	4
-465A	BACR15BB4AD		.	RIVET (SIZE DETERMINED ON INST)							CS	4

-Item not Illustrated

# 35-21-34

ILLUSTRATED PARTS LIST

Page 1098.84

Jul 01/2007





## COMPONENT MAINTENANCE MANUAL

FIG/ ITEM	PART NUMBER	AIRLINE PART NUMBER	NOMENCLATURE							USAGE CODE	UNITS PER ASSY	
			1	2	3	4	5	6	7			
5- 490	417N3816-10		.	.							P, Q, Y, AG, AQ, AR, BA, BH, BP, CE, CF, CH-CK, CP, CQ, CS	1
495	BACR15BA3A		.	.	.						P, Q, Y, AG, AQ, AR, BA, BH, BP, CE, CF, CH-CK, CP, CQ, CS	3
500	BACR15BB3A		.	.	.						P, Q, Y, AG, AQ, AR, BA, BH, BP, CE, CF, CH-CK, CP, CQ, CS	3
505	AN960JD3L		.	.	.						P, Q, Y, AG, AQ, AR, BA, BH, BP, CE, CF, CH-CK, CP, CQ, CS	6
510	417N3816-9		.	.	.						P, Q, Y, AG, AQ, AR, BA, BH, BP, CE, CF, CH-CK, CP, CQ, CS	3

-Item not Illustrated

# 35-21-34

ILLUSTRATED PARTS LIST

Page 1098.86

Jul 01/2007





## COMPONENT MAINTENANCE MANUAL

FIG/ ITEM	PART NUMBER	AIRLINE PART NUMBER	NOMENCLATURE							USAGE CODE	UNITS PER ASSY		
			1	2	3	4	5	6	7				
5- 515	417N3816-11		.	.	.	S	H	I	E	L	D	P, Q, Y, AG, AQ, AR, BA, BH, BP, CE, CF, CH-CK, CP, CQ, CS	1
520	417N3811-4		.	.	BRACKET-MTG							P, Q, Y, AG, AQ, AR, BA, BH, BP, CE, CF, CH-CK, CP, CQ, CS	1
525	417N3136-121		DELETED										
525A	417N3136-148		.	.	PLATE-MTG							P, Q, Y, AG, AQ, AR, BA, BH, BP, CE, CF, CH-CK, CP, CQ, CS	1
530	417N3813-13		.	.	BOX							P, Q, Y, AG, AQ, AR, BA, BH, BP, CE, CF, CH-CK, CP, CQ, CS	1
535	117003-22		.	GENERATOR-2 PERSON (V16827) (SPEC S417T401-22)								P, Q, Y, AG, AQ, AR, BP, CS	1
-535A	117003-22		.	GENERATOR-2 PERSON (V16827) (SPEC S417T401-22) (OPT ITEM 535B)								BA, BH, CE, CF, CH-CK	1

-Item not Illustrated

**35-21-34**

ILLUSTRATED PARTS LIST

Page 1098.87

Jul 01/2007



## COMPONENT MAINTENANCE MANUAL

FIG/ ITEM	PART NUMBER	AIRLINE PART NUMBER	NOMENCLATURE							USAGE CODE	UNITS PER ASSY	
			1	2	3	4	5	6	7			
5- -535B	E72220-10		.								BA, BH, CE, CF, CH-CK, CP, CQ	1
540	S417T402-22		.								BP	1
540A	S417T401-22											
545	417N3816-16		.								CP, CQ	1
550	17W04401		.	.							CP, CQ	2
555	MS35489-1		.	.							CP, CQ	2
560	417N3816-14		.	.							CP, CQ	1

-Item not Illustrated

# 35-21-34

ILLUSTRATED PARTS LIST

Page 1098.88

Jul 01/2007

COMPONENT MAINTENANCE MANUAL

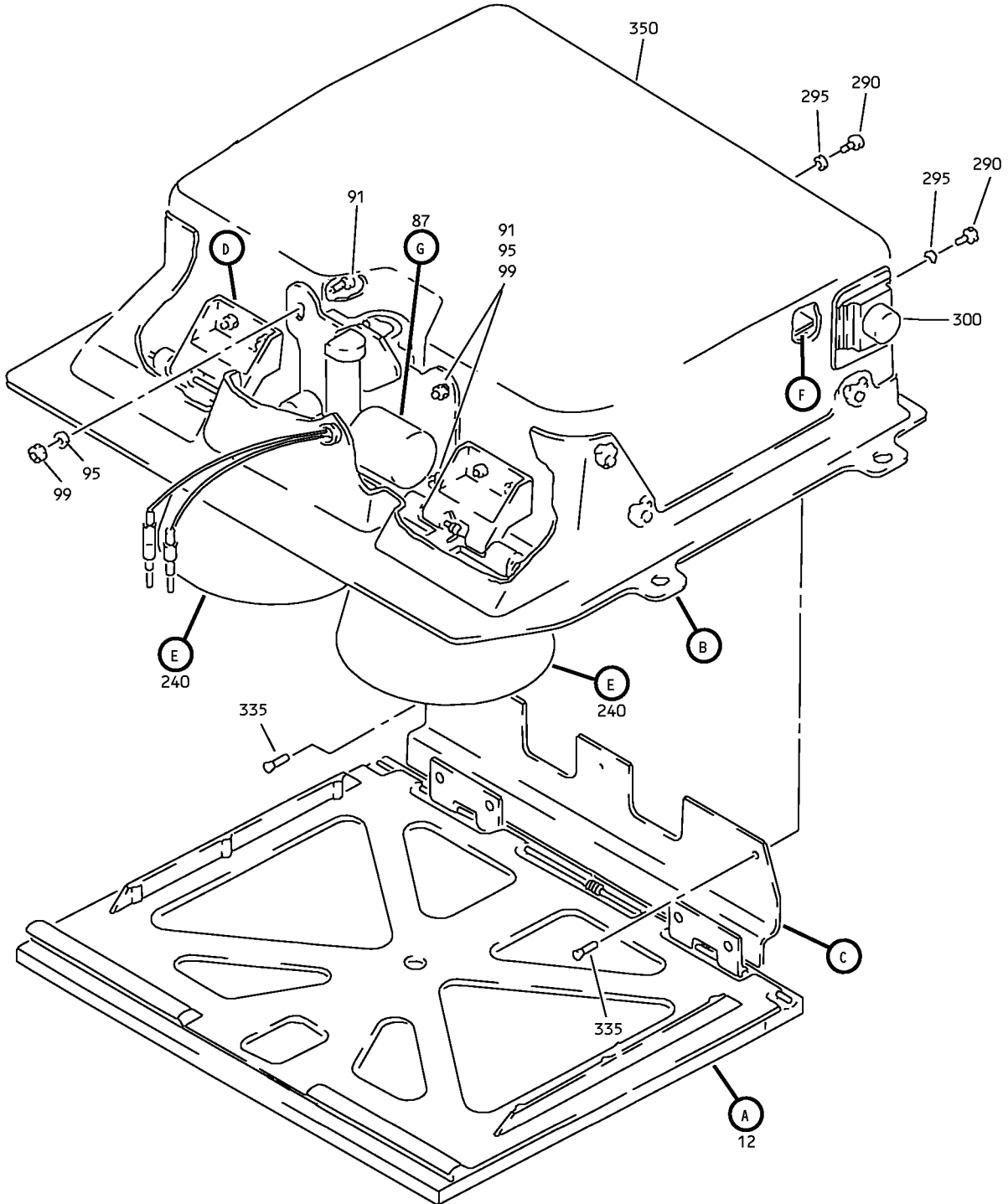

Lavatory Service Unit Oxygen Box Assembly (Gaseous)  
IPL Figure 6 (Sheet 1 of 5)

**35-21-34**

ILLUSTRATED PARTS LIST

Page 1098.89

Jul 01/2007

COMPONENT MAINTENANCE MANUAL

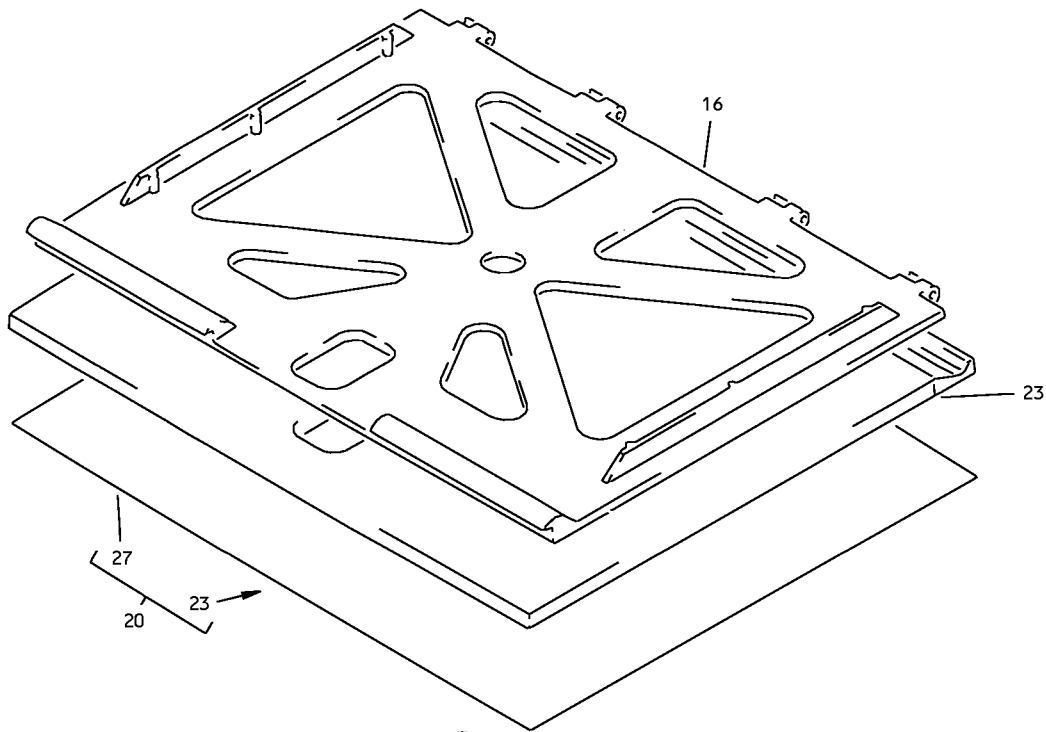

(A)

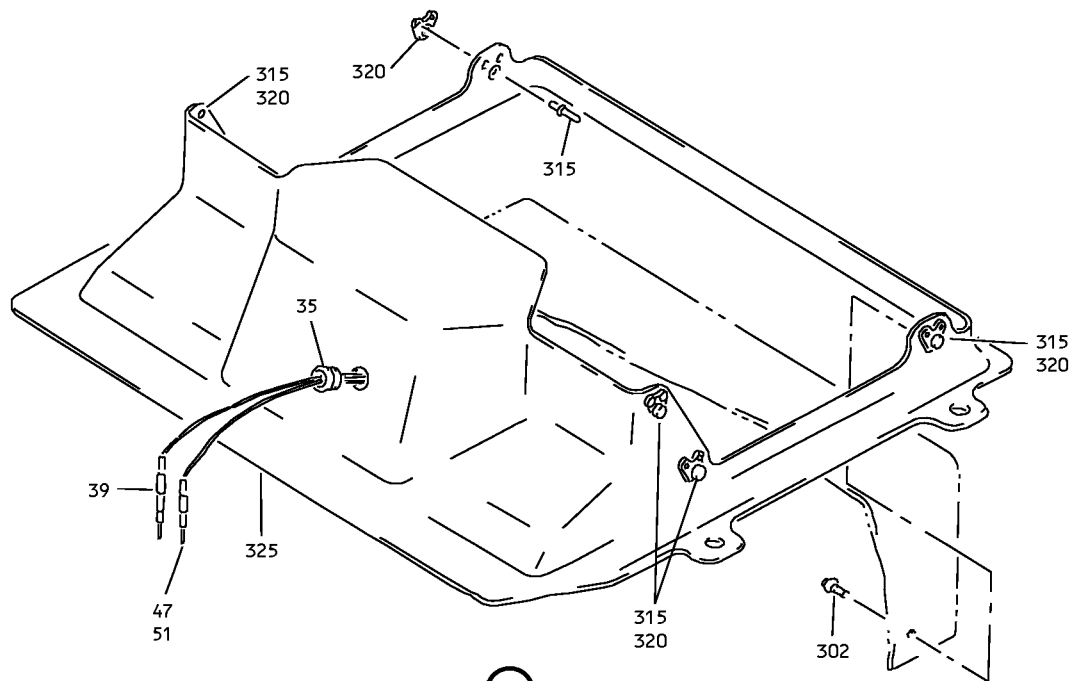

(B)

Lavatory Service Unit Oxygen Box Assembly (Gaseous)  
IPL Figure 6 (Sheet 2 of 5)

**35-21-34**

ILLUSTRATED PARTS LIST

Page 1098.90

Jul 01/2007

COMPONENT MAINTENANCE MANUAL

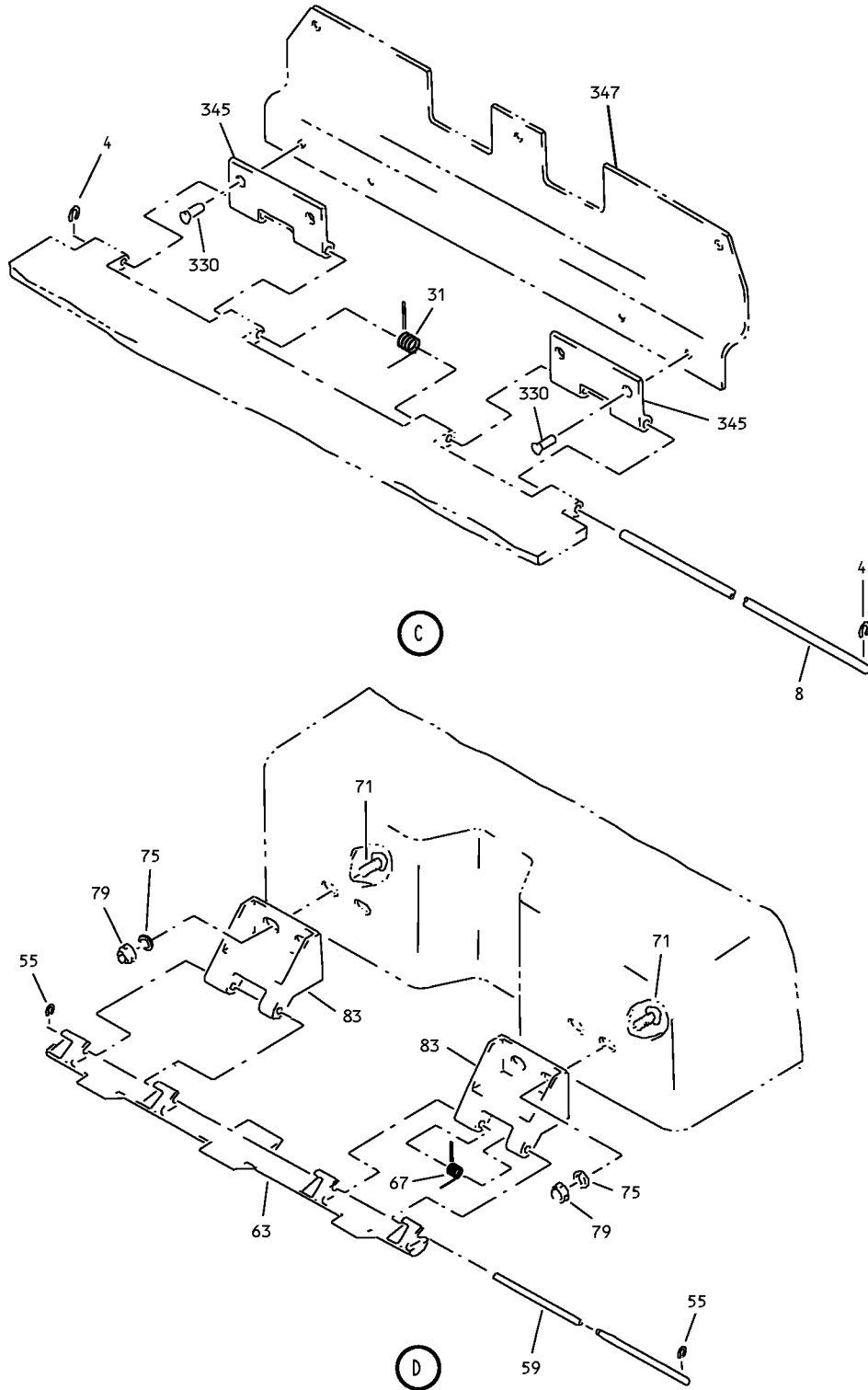

Lavatory Service Unit Oxygen Box Assembly (Gaseous)  
IPL Figure 6 (Sheet 3 of 5)

**35-21-34**

ILLUSTRATED PARTS LIST

Page 1098.91

Jul 01/2007

COMPONENT MAINTENANCE MANUAL

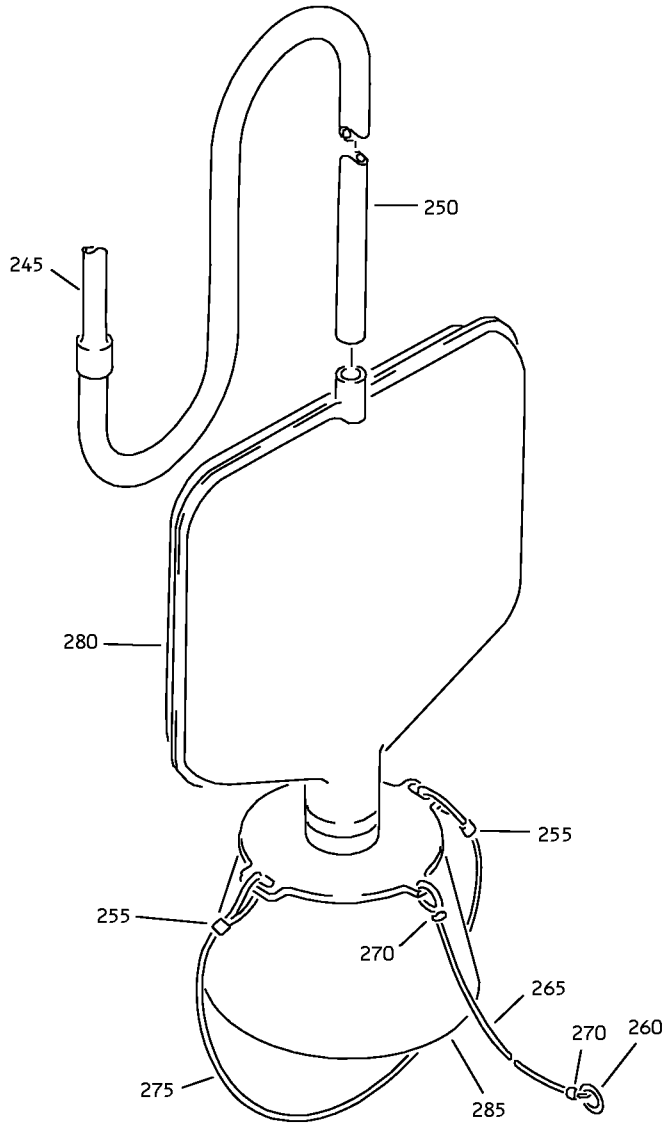

(E)

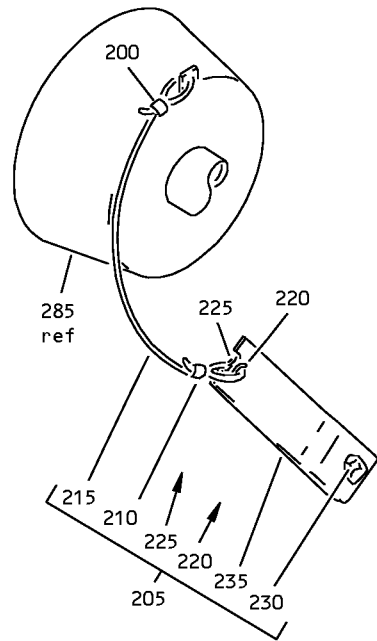

(F)

Lavatory Service Unit Oxygen Box Assembly (Gaseous)  
IPL Figure 6 (Sheet 4 of 5)

**35-21-34**

ILLUSTRATED PARTS LIST

Page 1098.92

Jul 01/2007

COMPONENT MAINTENANCE MANUAL

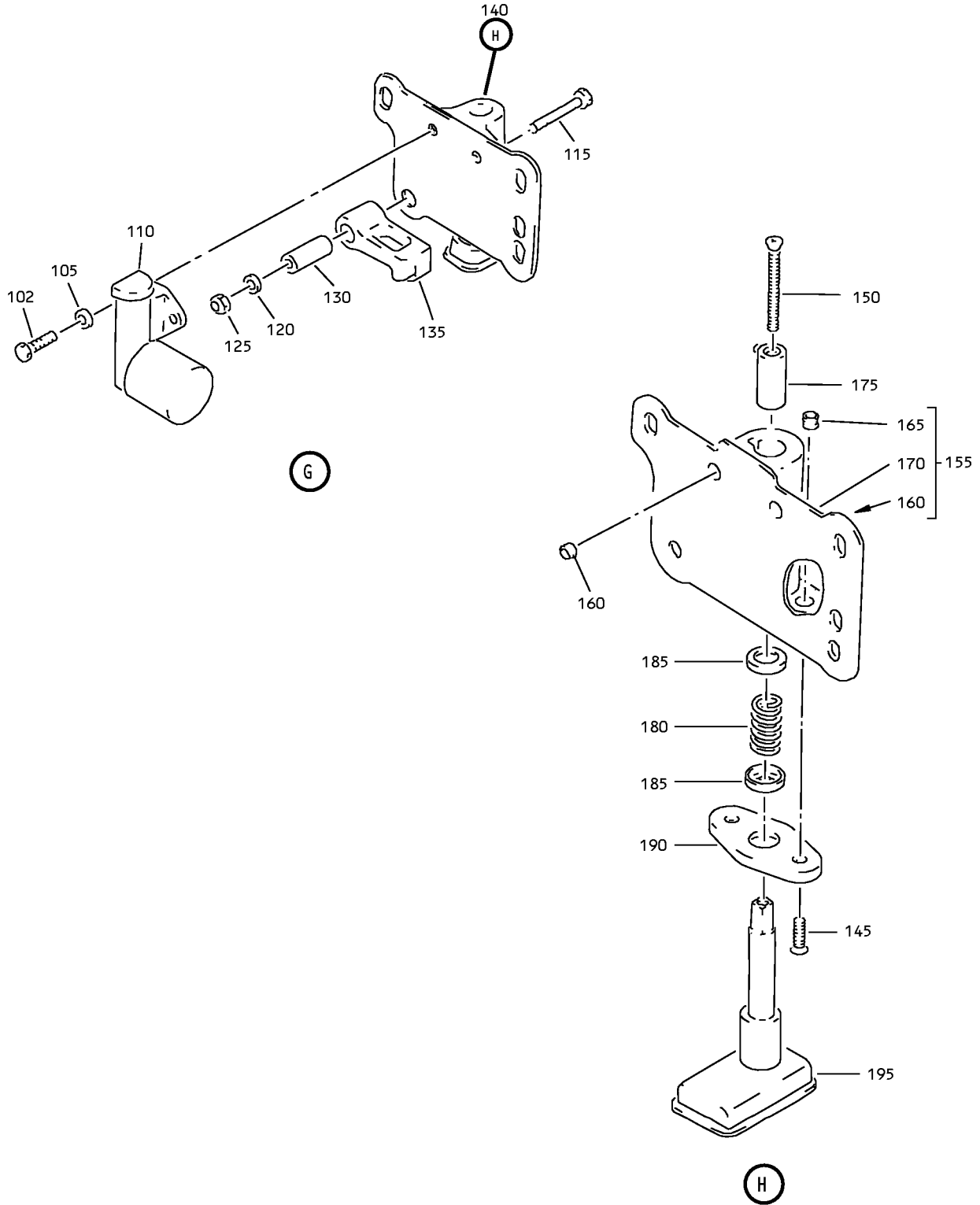

Lavatory Service Unit Oxygen Box Assembly (Gaseous)  
IPL Figure 6 (Sheet 5 of 5)

**35-21-34**

ILLUSTRATED PARTS LIST

Page 1098.93

Jul 01/2007



## COMPONENT MAINTENANCE MANUAL

FIG/ ITEM	PART NUMBER	AIRLINE PART NUMBER	NOMENCLATURE							USAGE CODE	UNITS PER ASSY
			1	2	3	4	5	6	7		
6-											
-1	417N3810-63SP									L	RF
-1A	417N3810-106SP									AS	RF
-1B	417N3810-119SP									AY	RF
4	6100-9									L, AS, AY	2
8	MS20253P2-825									L, AS, AY	1
12	417N3830-2SP									L, AS, AY	1
16	417N3141-4									L, AS, AY	1
20	417N3831-2									L, AS, AY	1
23	417N3831-16									L, AS, AY	1
27	417N3831-4									L, AS, AY	1
31	417N3173-3									L, AS, AY	1
35	MS35489-1									L, AS, AY	1
39	48-7190									L, AS, AY	1
-43	48-1825-02									L, AS, AY	1
47	48-7191									L, AS, AY	1

-Item not Illustrated

# 35-21-34

ILLUSTRATED PARTS LIST

Page 1098.94

Jul 01/2007





## COMPONENT MAINTENANCE MANUAL

FIG/ ITEM	PART NUMBER	AIRLINE PART NUMBER	NOMENCLATURE							USAGE CODE	UNITS PER ASSY
			1	2	3	4	5	6	7		
6-											
51	418-1616-902		.	SOCKET (V55104) (SPEC BACC47CP2T) (OPT ZZL4116-36LT (V49367)) (OPT 248-136-1600S02 (V77820)) (OPT LRC16M15F74 (V09922))						L, AS, AY	1
55	6100-9		.	RETAINER (V2X013)						L, AS, AY	2
59	MS20253P2-780		.	PIN-HINGE						L, AS, AY	1
63	417N3133-2		.	LATCH						L, AS, AY	1
67	417N3173-4		.	SPRING						L, AS, AY	1
71	BACS12FA08K5		.	SCREW						L, AS, AY	4
75	AN960JD8L		.	WASHER						L, AS, AY	4
79	MS21042L08		.	NUT						L, AS, AY	4
83	417N3133-3		.	LATCH						L, AS, AY	2
87	417N3152-9SP		.	STOP ASSY-ACTR/TEST						L	1
-87A	417N3152-13SP		.	STOP ASSY-ACTR/TEST						AS, AY	1
				ATTACHING PARTS							
91	BACS12FA08K7		.	SCREW						L, AS, AY	3
95	AN960PD8L		.	WASHER						L	3
-95A	AN960JD8L		.	WASHER						AS, AY	3
99	MS21042L08		.	NUT						L, AS, AY	3
				----- * -----							
102	NAS601-6P		.	SCREW						L, AS, AY	2
105	NAS620-6L		.	WASHER						L, AS, AY	2

-Item not Illustrated

**35-21-34**

ILLUSTRATED PARTS LIST

Page 1098.95

Jul 01/2007



## COMPONENT MAINTENANCE MANUAL

FIG/ ITEM	PART NUMBER	AIRLINE PART NUMBER	NOMENCLATURE							USAGE CODE	UNITS PER ASSY
			1	2	3	4	5	6	7		
6-											
110	78580-1		. .							L, AS, AY	1
115	NAS514P632-14		. .							L, AS, AY	1
120	AN960KD6L		. .							L, AS, AY	1
125	MS21042L06		. .							L, AS, AY	1
130	NAS43DD1-40		. .							L	1
-130A	NAS43DD1-38		. .							AS, AY	1
135	417N3135-2		. .							L	1
-135A	417N3135-4		. .							AS, AY	1
140	417N3150-4SP		. .							L	1
-140A	417N3150-20SP		. .							AS, AY	1
145	NAS514P440-7		. . .							L, AS, AY	2
-145A	NAS514P440-7P		. . .							L, AS, AY	2
150	NAS514P440-16		. . .							L, AS, AY	1
-150A	NAS514P440-16P		. . .							L, AS, AY	1
155	417N3151-12		. . .							L, AS, AY	1
160	6035-06BR150		. . . .							L, AS, AY	2
165	6035-04BR219		. . . .							L, AS, AY	2
170	417N3151-13		. . . .							L, AS, AY	1
175	417N3151-5		. . .							L, AS, AY	1
180	417N3173-2		. . .							L, AS, AY	1
185	417N3151-6		. . .							L, AS, AY	2

-Item not Illustrated

**35-21-34**

ILLUSTRATED PARTS LIST

Page 1098.96

Jul 01/2007



## COMPONENT MAINTENANCE MANUAL

FIG/ ITEM	PART NUMBER	AIRLINE PART NUMBER	NOMENCLATURE							USAGE CODE	UNITS PER ASSY
			1	2	3	4	5	6	7		
6-											
190	417N3151-3		. . .	CAP						L, AS, AY	1
195	417N3151-16SP		. . .	PLUNGER (OPT ITEM 195B)						L	1
-195A	417N3151-17SP		. . .	PLUNGER						AS, AY	1
-195B	417N3151-17SP		. . .	PLUNGER (OPT ITEM 195)						L	1
200	GSC128		. SLEEVE (V59730) (SPEC BACS13S128C)							L, AS, AY	6
205	417T4263-1		. STREAMER ASSY							L, AS, AY	2
210	MS51844-82		. SLEEVE							L, AS, AY	1
215	417T4263-2		. CORD							L, AS, AY	1
220	MS20230GBP10		. GROMMET							L, AS, AY	1
225	MS20230WBP10		. WASHER							L, AS, AY	1
230	69-50420-4		. WEIGHT-SHOT							L, AS, AY	16
235	69-50420-2		. STREAMER							L, AS, AY	1
240	417T4205-201		. MASK ASSY-PASS.							L, AS	2
242	S418W001-122		DELETED								
242A	289-801-122		. MASK ASSY-PASS. (V53655) (SPEC S418W001-122)							AY	2
245	417T4205-217		. TUBING							L, AS	1
250	417T4205-213		. TUBING							L, AS	1
255	417T4205-7		. CLAMP-HEAD STRAP							L, AS	1
260	417T4205-96		. RING							L, AS	1
265	417T4205-35		. LANYARD							L, AS	1
270	417T4205-209		. CLAMP-HEAD STRAP							L, AS	2
275	417T4205-6		. STRAP-HEAD							L, AS	1

-Item not Illustrated

# 35-21-34

ILLUSTRATED PARTS LIST

Page 1098.97

Jul 01/2007



## COMPONENT MAINTENANCE MANUAL

FIG/ ITEM	PART NUMBER	AIRLINE PART NUMBER	NOMENCLATURE							USAGE CODE	UNITS PER ASSY
			1	2	3	4	5	6	7		
6-											
280	417T4205-9		. .	BAG						L, AS	1
285	417T4205-8		. .	MASK						L, AS	1
290	BACS12CK3U13		.	SCREW						L, AS, AY	2
295	MS35338-157		.	WASHER						L, AS, AY	2
300	10-60513-26			DELETED							
300A	115013-36		.	MANIFOLD (V16827) (SPEC 10-60513-26)						L, AS, AY	1
302	BACS12FA08K5		.	SCREW						L, AS, AY	6
-310	417N3810-12		.	SHROUD ASSY						L, AS, AY	1
315	BACR15BA3AD		.	RIVET (SIZE DETERMINED ON INST)						L, AS, AY	6
320	BRM300A08K		. .	NUTPLATE (V52828) (SPEC BACN10JP08CR) (OPT MK3000-08BCBAC (V15653)) (OPT NS103199-82BC (V80539)) (OPT RMA9205M82BC (V72962)) (OPT T8078S832BC (V11815)) (OPT VN203A2-82 (V92215))						L, AS, AY	6
325	417N3814-3		. .	SHROUD						L, AS, AY	1
330	BACR15BA4D		.	RIVET (SIZE DETERMINED ON INST)						L, AS, AY	4
335	BACR15BA3D		.	RIVET (SIZE DETERMINED ON INST)						L, AS, AY	3
-340	417N3810-64		.	BOX ASSY						L, AS, AY	1
345	417N3811-3		. .	HINGE						L, AS, AY	2
347	417N3811-16		. .	BRACKET						L, AS, AY	1
350	417N3813-9		. .	BOX						L, AS, AY	1

-Item not Illustrated

# 35-21-34

ILLUSTRATED PARTS LIST

Page 1098.98

Jul 01/2007

COMPONENT MAINTENANCE MANUAL

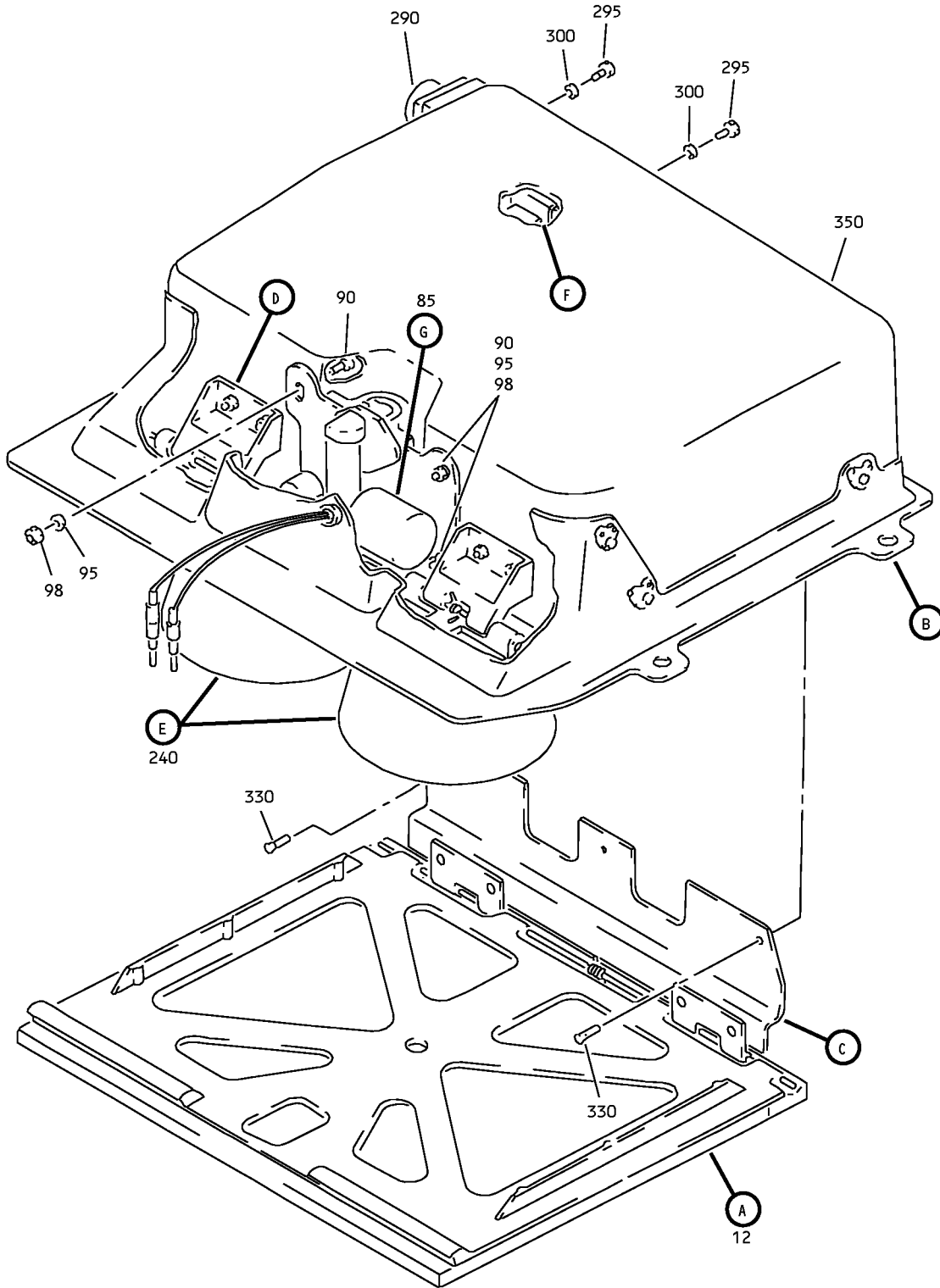

Attendants Service Unit Gaseous Oxygen Box Assembly  
IPL Figure 7 (Sheet 1 of 5)

**35-21-34**

ILLUSTRATED PARTS LIST

Page 1098.99

Jul 01/2007

COMPONENT MAINTENANCE MANUAL

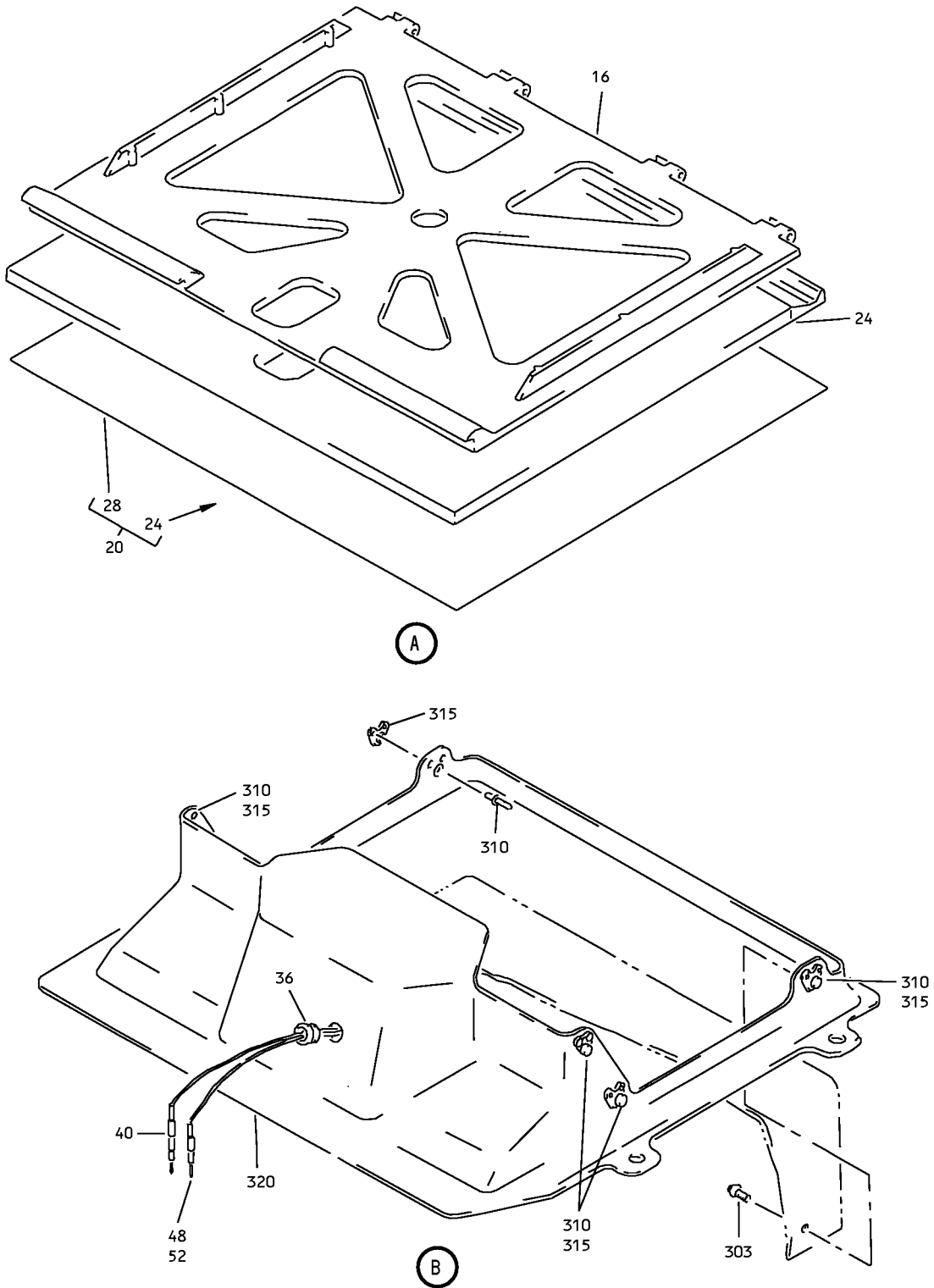

Attendants Service Unit Gaseous Oxygen Box Assembly  
IPL Figure 7 (Sheet 2 of 5)

**35-21-34**

ILLUSTRATED PARTS LIST

Page 1098.100

Jul 01/2007

COMPONENT MAINTENANCE MANUAL

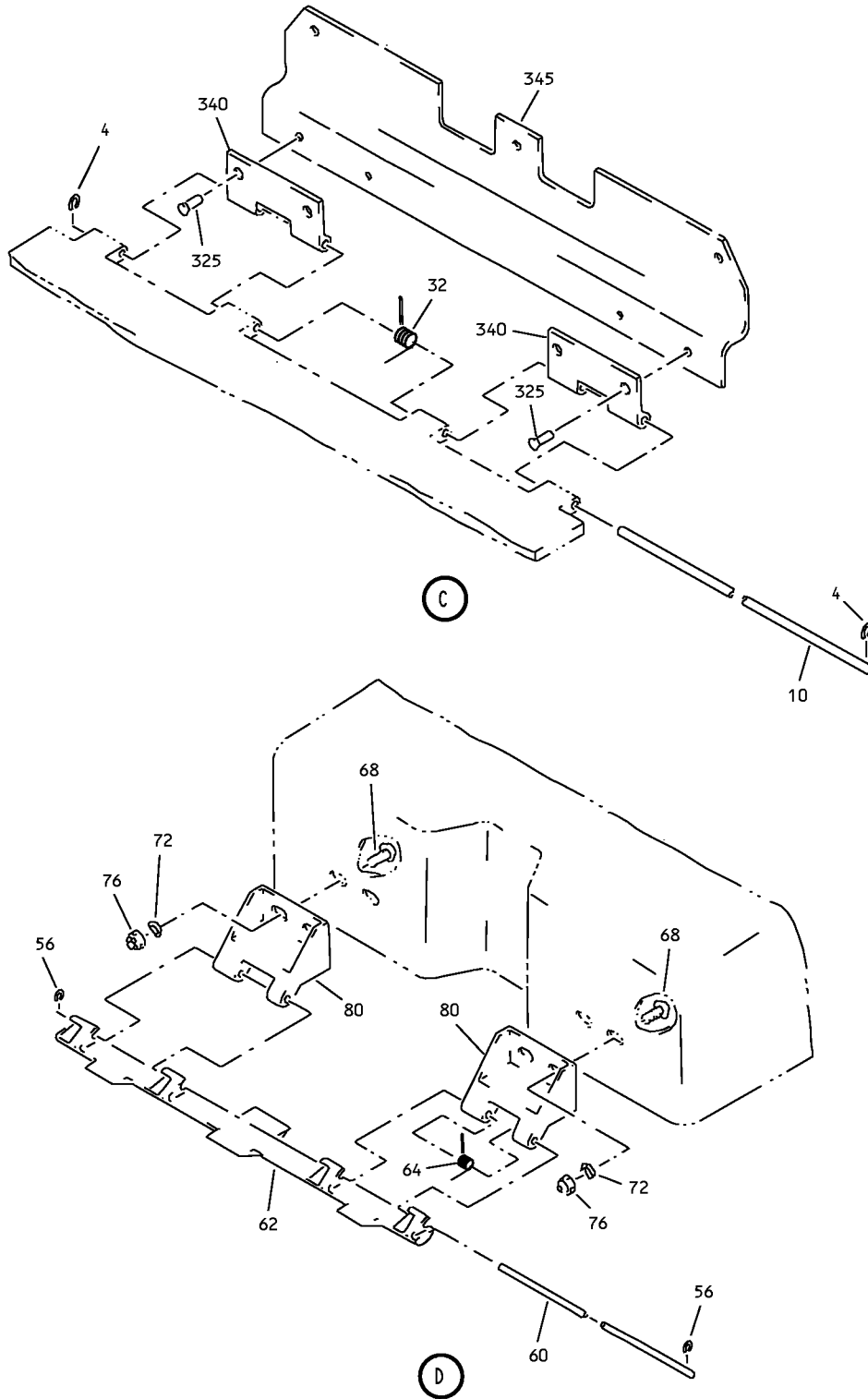

Attendants Service Unit Gaseous Oxygen Box Assembly  
IPL Figure 7 (Sheet 3 of 5)

**35-21-34**

ILLUSTRATED PARTS LIST

Page 1098.101

Jul 01/2007

COMPONENT MAINTENANCE MANUAL

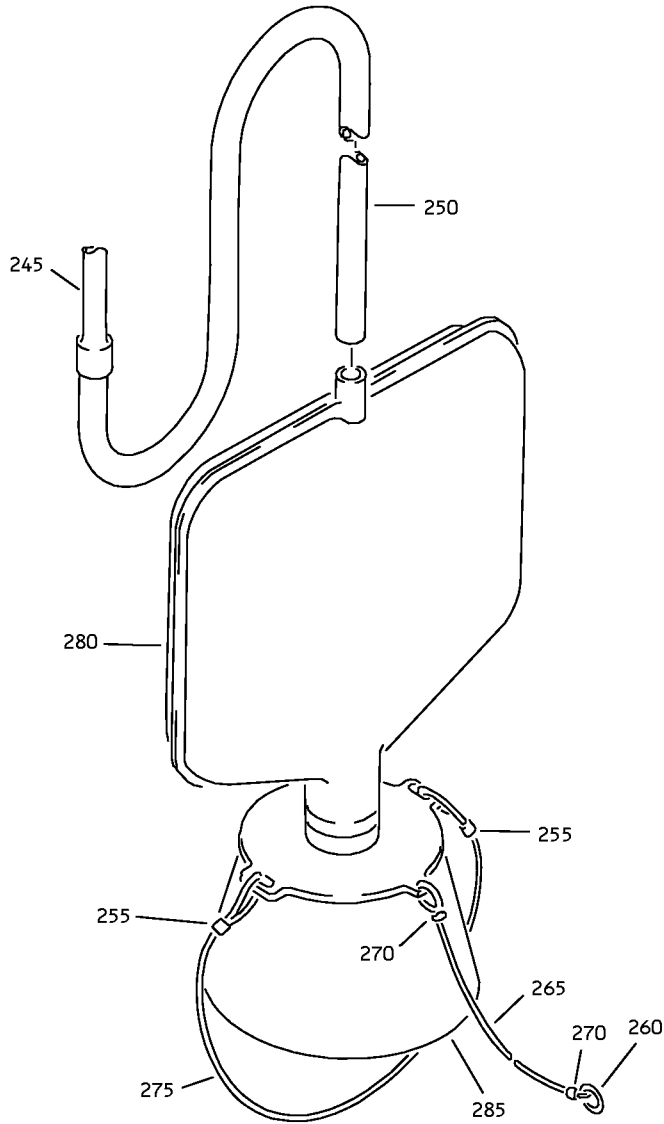

E

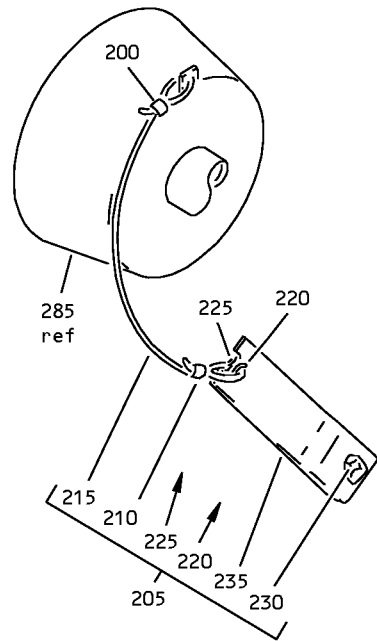

F

Attendants Service Unit Gaseous Oxygen Box Assembly  
IPL Figure 7 (Sheet 4 of 5)

**35-21-34**

ILLUSTRATED PARTS LIST

Page 1098.102

Jul 01/2007



COMPONENT MAINTENANCE MANUAL

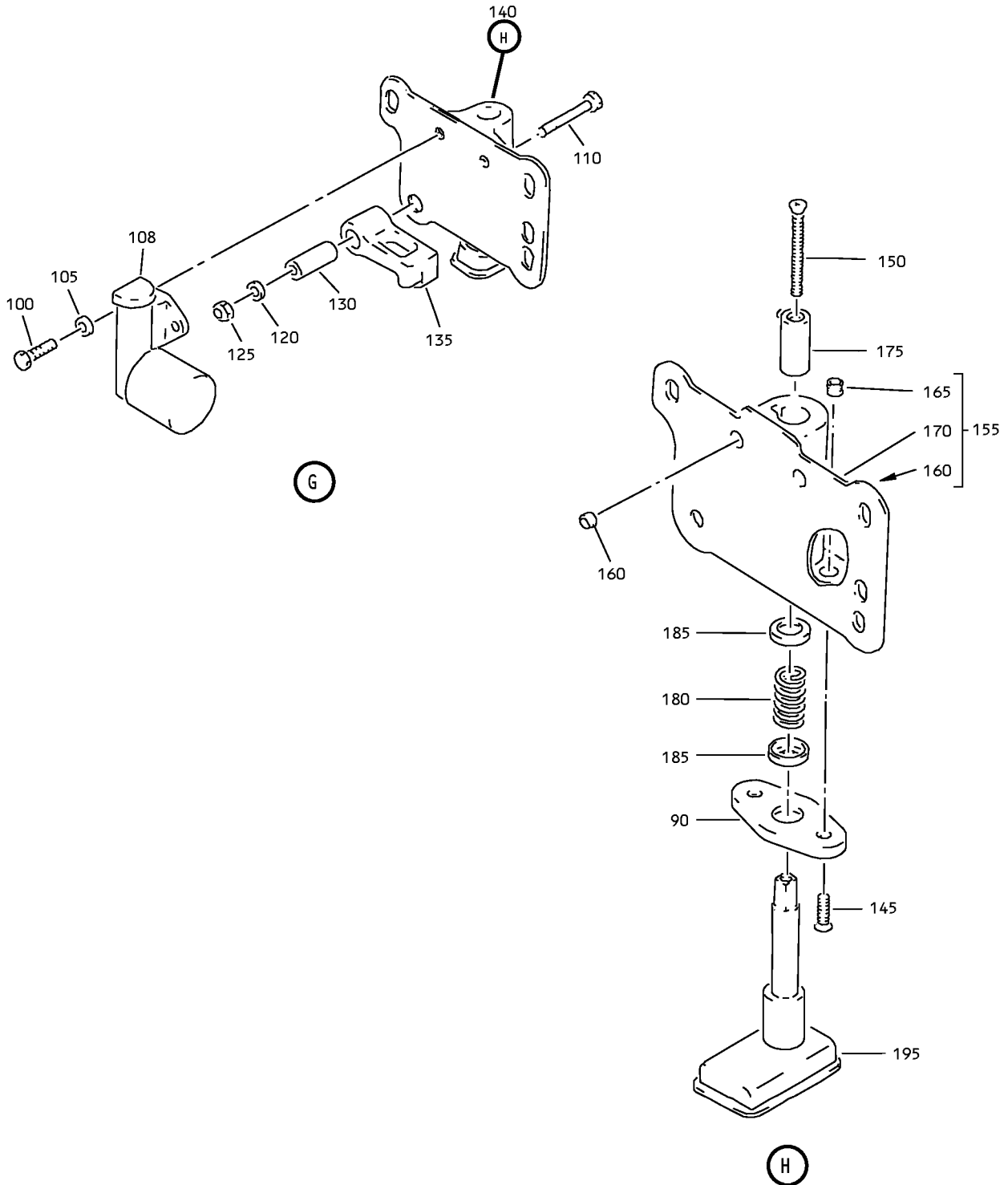

Attendants Service Unit Gaseous Oxygen Box Assembly  
IPL Figure 7 (Sheet 5 of 5)

**35-21-34**

ILLUSTRATED PARTS LIST

Page 1098.103

Jul 01/2007





## COMPONENT MAINTENANCE MANUAL

FIG/ ITEM	PART NUMBER	AIRLINE PART NUMBER	NOMENCLATURE							USAGE CODE	UNITS PER ASSY
			1	2	3	4	5	6	7		
7-											
52	418-1616-902		.	SOCKET (V55104) (SPEC BACC47CP2T) (OPT ZZL4116-36LT (V49367)) (OPT 248-136-1600S02 (V77820)) (OPT LRC16M15F74 (V09922))						N, AU, BK	1
56	6100-9		.	RETAINER (V2X013)						N, AU, BK	2
60	MS20253P2-780		.	PIN-HINGE						N, AU, BK	1
62	417N3133-2		.	LATCH						N, AU, BK	1
64	417N3173-4		.	SPRING						N, AU, BK	1
68	BACS12FA08K5		.	SCREW						N, AU, BK	4
72	AN960JD8L		.	WASHER						N, AU, BK	4
76	MS21042L08		.	NUT						N, AU, BK	4
80	417N3133-3		.	LATCH						N, AU, BK	2
85	417N3152-9SP		.	STOP ASSY-ACTR/TEST						N	1
-85A	417N3152-13SP		.	STOP ASSY-ACTR/TEST						AU, CB	1
				ATTACHING PARTS							
90	BACS12FA08K7		.	SCREW						N, AU, BK	3
95	AN960PD8L		.	WASHER						N	3
-95A	AN960JD8L		.	WASHER						AU, BK	3
98	MS21042L08		.	NUT						N, AU, BK	3
				----- * -----							
100	NAS601-6P		.	SCREW						N, AU, BK	2
105	NAS620-6L		.	WASHER						N, AU, BK	2
108	78580-1		.	ACTUATOR (V09790)						N, AU, BK	1

-Item not Illustrated

# 35-21-34

ILLUSTRATED PARTS LIST

Page 1098.105

Jul 01/2007



## COMPONENT MAINTENANCE MANUAL

FIG/ ITEM	PART NUMBER	AIRLINE PART NUMBER	NOMENCLATURE							USAGE CODE	UNITS PER ASSY		
			1	2	3	4	5	6	7				
7-													
110	NAS514P632-14		. .								SCREW	N, AU, BK	1
120	AN960KD6L		. .								WASHER	N, AU, BK	1
125	MS21042L06		. .								NUT	N, AU, BK	1
130	NAS43DD1-40		. .								SPACER	N	1
-130A	NAS43DD1-38		. .								SPACER	AU, BK	1
135	417N3135-2		. .								LEVER-RESET	N	1
-135A	417N3135-4		. .								LEVER-RESET	AU, BK	1
140	417N3150-4SP		. .								STOP ASSY	N	1
-140A	417N3150-20SP		. .								STOP ASSY	AU, BK	1
145	NAS514P440-7		. . .								SCREW (OPT ITEM 145A)	N, AU, BK	2
-145A	NAS514P440-7P		. . .								SCREW (OPT ITEM 145)	N, AU, BK	2
150	NAS514P440-16		. . .								SCREW (OPT ITEM 150A)	N, AU, BK	1
-150A	NAS514P440-16P		. . .								SCREW (OPT ITEM 150)	N, AU, BK	1
155	417N3151-12		. . .								HOUSING ASSY	N, AU, BK	1
160	6035-06BR150		. . . .								INSERT (V01556)	N, AU, BK	2
165	6035-04BR219		. . . .								INSERT (V01556)	N, AU, BK	2
170	417N3151-13		. . . .								HOUSING	N, AU, BK	1
175	417N3151-5		. . .								GUIDE-PLUNGER	N, AU, BK	1
180	417N3173-2		. . .								SPRING	N, AU, BK	1
185	417N3151-6		. . .								WASHER	N, AU, BK	2
190	417N3151-3		. . .								CAP	N, AU, BK	1

-Item not Illustrated

# 35-21-34

ILLUSTRATED PARTS LIST

Page 1098.106

Jul 01/2007



## COMPONENT MAINTENANCE MANUAL

FIG/ ITEM	PART NUMBER	AIRLINE PART NUMBER	NOMENCLATURE							USAGE CODE	UNITS PER ASSY
			1	2	3	4	5	6	7		
7-											
195	417N3151-16SP								. . . PLUNGER (OPT ITEM 195B)	N	1
-195A	417N3151-17SP								. . . PLUNGER	AU, BK	1
-195B	417N3151-17SP								. . . PLUNGER (OPT ITEM 195)	N	1
200	GSC128								. SLEEVE (V59730) (SPEC BACS13S128C)	N, AU, BK	3
205	417T4263-1								. STREAMER ASSY	N, AU, BK	2
210	MS51844-82								. . SLEEVE	N, AU, BK	1
215	417T4263-2								. . CORD	N, AU, BK	1
220	MS20230GBP10								. . GROMMET	N, AU, BK	1
225	MS20230WBP10								. . WASHER	N, AU, BK	1
230	69-50420-4								. . WEIGHT-SHOT	N, AU, BK	16
235	69-50420-2								. . STREAMER	N, AU, BK	1
240	417T4205-201								. MASK ASSY-PASS.	N, AU	2
242	S418W001-122								DELETED		
242A	289-801-122								. MASK ASSY-PASS. (V53655) (SPEC S418W001-122)	BK	2
245	417T4205-217								. . TUBING	N, AU	1
250	417T4205-213								. . TUBING	N, AU	1
255	417T4205-7								. . CLAMP-HEAD STRAP	N, AU	1
260	417T4205-96								. . RING	N, AU	1
265	417T4205-35								. . LANYARD	N, AU	1
270	417T4205-209								. . CLAMP-HEAD STRAP	N, AU	2
275	417T4205-6								. . STRAP-HEAD	N, AU	1
280	417T4205-9								. . BAG	N, AU	1
285	417T4205-8								. . MASK	N, AU	1

-Item not Illustrated

**35-21-34**

ILLUSTRATED PARTS LIST

Page 1098.107

Jul 01/2007



## COMPONENT MAINTENANCE MANUAL

FIG/ ITEM	PART NUMBER	AIRLINE PART NUMBER	NOMENCLATURE							USAGE CODE	UNITS PER ASSY	
			1	2	3	4	5	6	7			
7-												
290	10-60513-27		.								N, AU, BK	1
295	BACS12CK3U13		.								N, AU, BK	2
300	MS35338-157		.								N, AU, BK	2
303	BACS12FA08K5		.								N, AU, BK	6
-305	417N3810-12		.								N, AU, BK	1
310	BACR15AX3		.	.							N, AU, BK	6
315	BRM300A08K		.	.							N, AU, BK	6
320	417N3814-3		.	.							N, AU, BK	1
323	417N3810-68		.								N, AU, BK	1
325	BACR15BA4D											
325A	BACR15BB4D3C		.	.							N, AU, BK	4
-325B	BACR15BB4D3		.	.							N, AU, BK	4
330	BACR15BA3D											
330A	BACR15BA3D3C		.	.							N, AU, BK	3
-330B	BACR15BA3D3		.	.							N, AU, BK	3
-335	417N3810-68											
340	417N3811-3		.	.							N, AU, BK	2
345	417N3811-16		.	.							N, AU, BK	1

-Item not Illustrated

**35-21-34**

ILLUSTRATED PARTS LIST

Page 1098.108

Jul 01/2007



## COMPONENT MAINTENANCE MANUAL

FIG/ ITEM	PART NUMBER	AIRLINE PART NUMBER	NOMENCLATURE							USAGE CODE	UNITS PER ASSY	
			1	2	3	4	5	6	7			
7- 350	417N3813-12		.	.	BOX						N, AU, BK	1

-Item not Illustrated

# 35-21-34

ILLUSTRATED PARTS LIST

Page 1098.109

Jul 01/2007

COMPONENT MAINTENANCE MANUAL

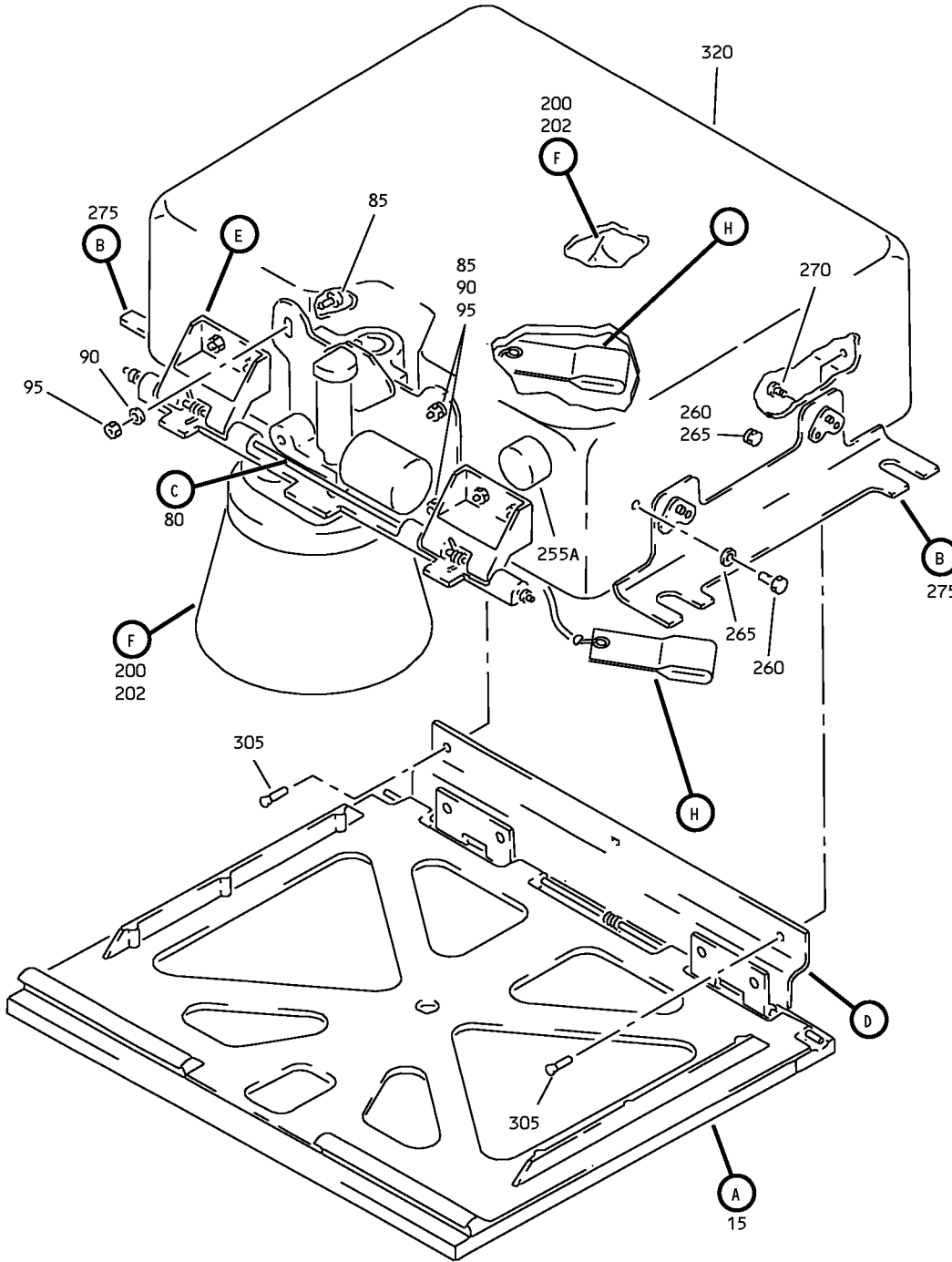

Attendants Service Unit Gaseous Oxygen Box Assembly  
IPL Figure 8 (Sheet 1 of 5)

**35-21-34**

ILLUSTRATED PARTS LIST

Page 1098.110

Jul 01/2007



COMPONENT MAINTENANCE MANUAL

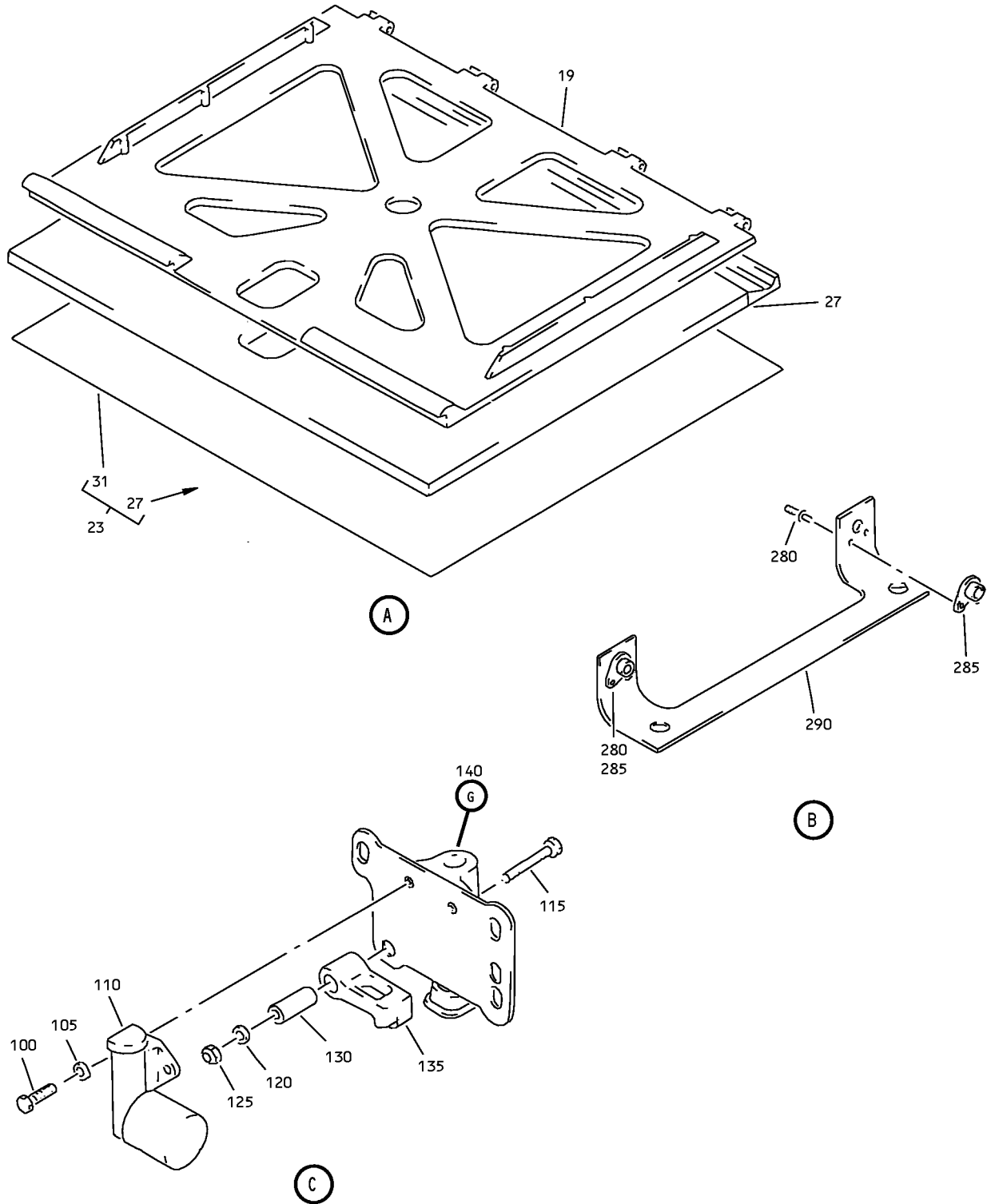

Attendants Service Unit Gaseous Oxygen Box Assembly  
IPL Figure 8 (Sheet 2 of 5)

**35-21-34**

ILLUSTRATED PARTS LIST

Page 1098.111

Jul 01/2007

### COMPONENT MAINTENANCE MANUAL

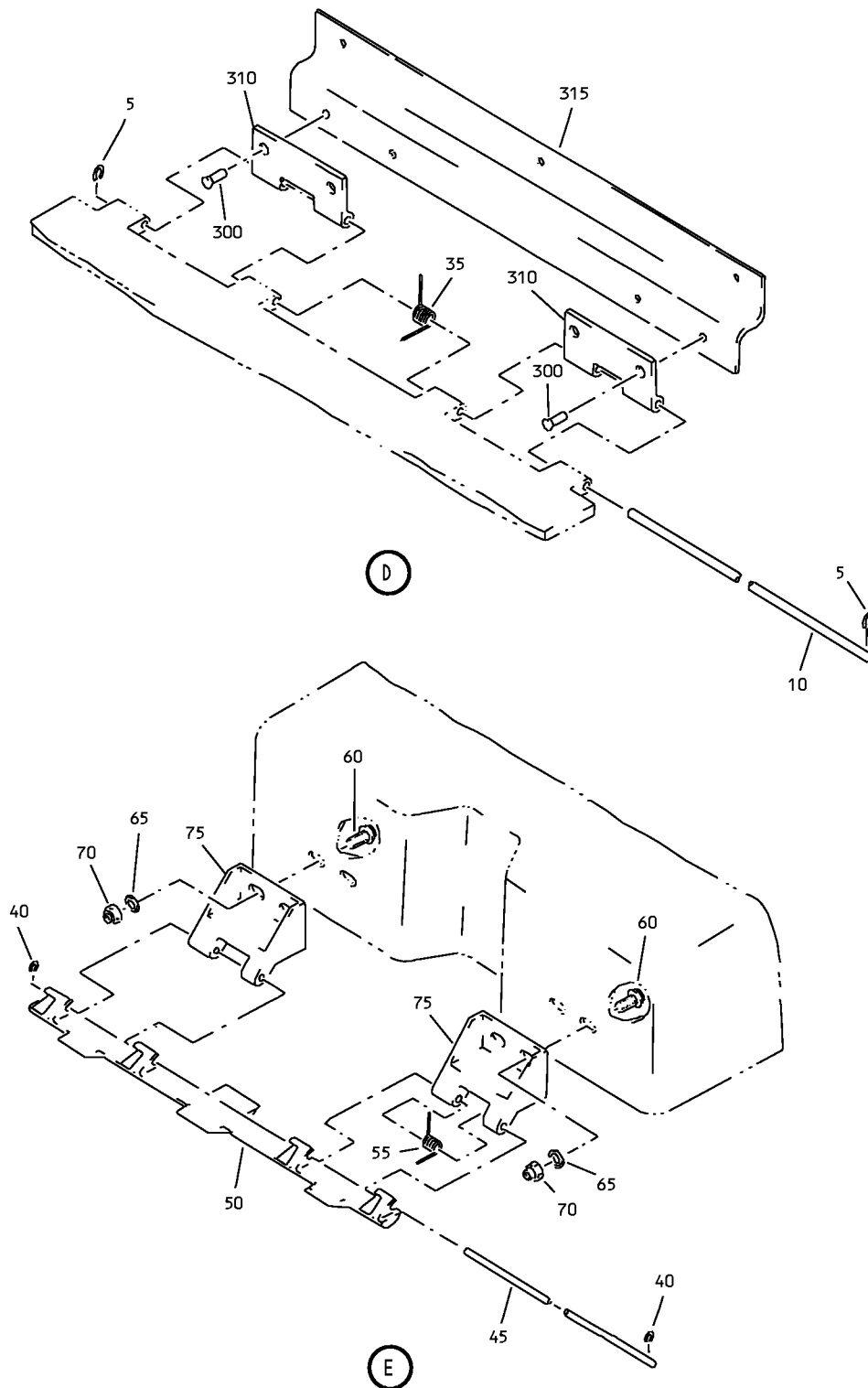

Attendants Service Unit Gaseous Oxygen Box Assembly  
IPL Figure 8 (Sheet 3 of 5)

# 35-21-34

ILLUSTRATED PARTS LIST

Page 1098.112

Jul 01/2007

COMPONENT MAINTENANCE MANUAL

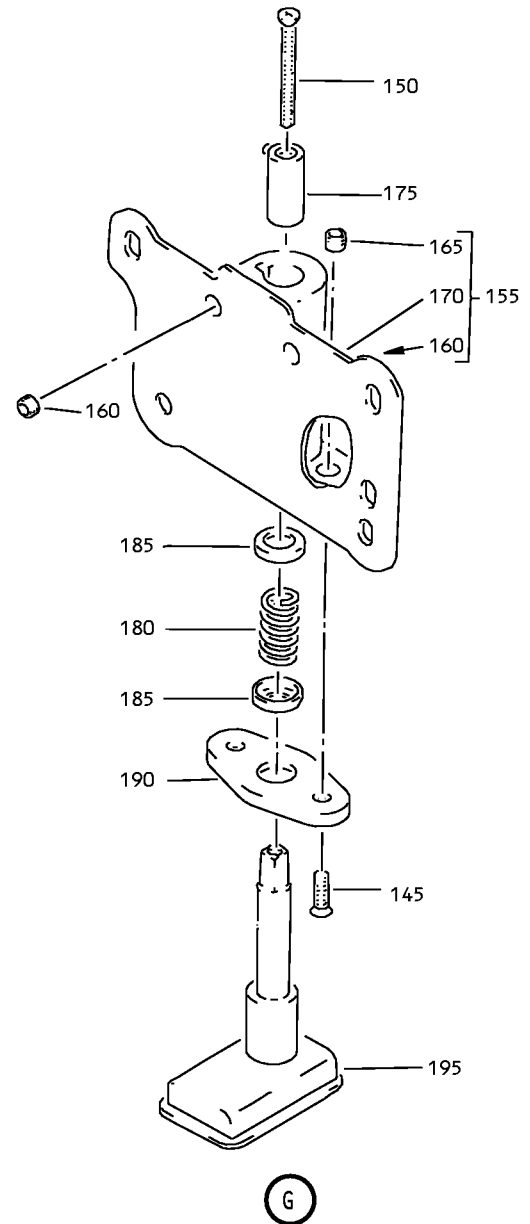
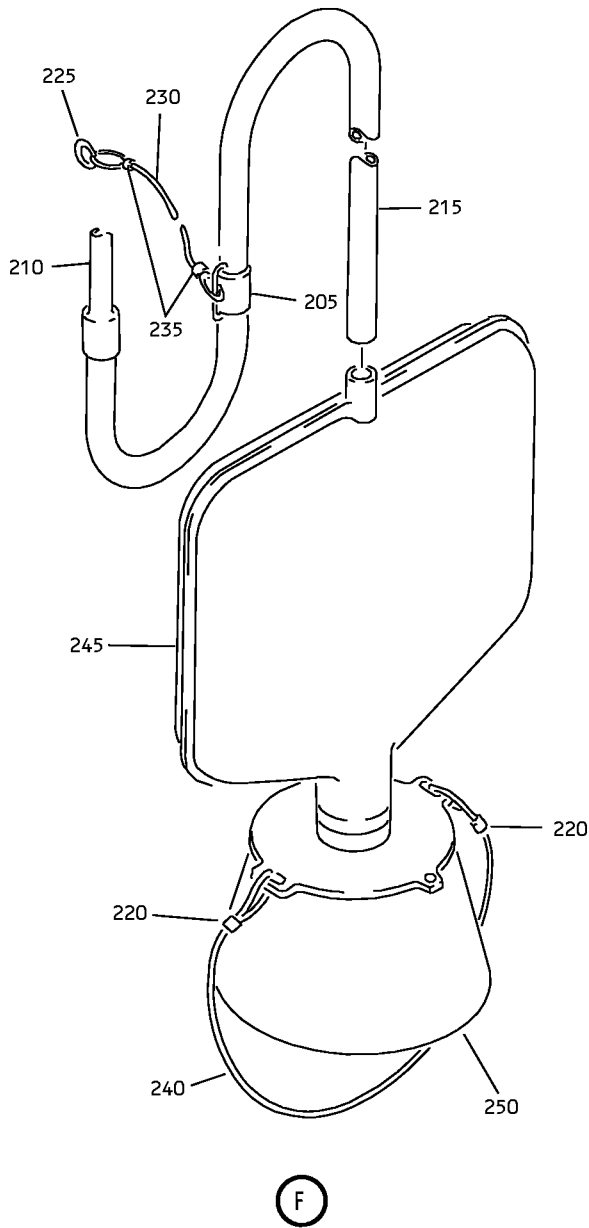

Attendants Service Unit Gaseous Oxygen Box Assembly  
IPL Figure 8 (Sheet 4 of 5)

**35-21-34**

ILLUSTRATED PARTS LIST

Page 1098.113

Jul 01/2007

COMPONENT MAINTENANCE MANUAL

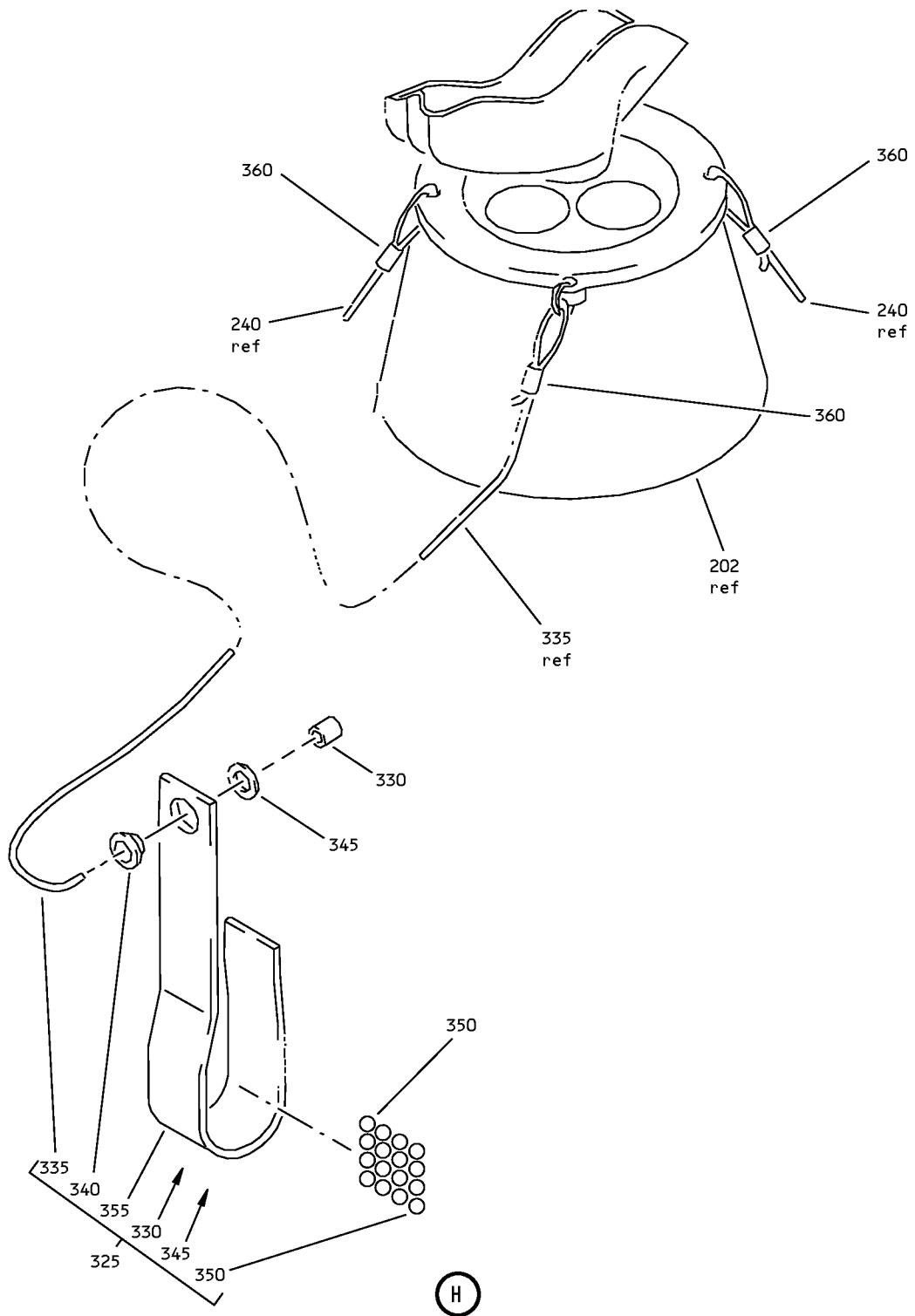

Attendants Service Unit Gaseous Oxygen Box Assembly  
IPL Figure 8 (Sheet 5 of 5)

**35-21-34**

ILLUSTRATED PARTS LIST

Page 1098.114

Jul 01/2007





## COMPONENT MAINTENANCE MANUAL

FIG/ ITEM	PART NUMBER	AIRLINE PART NUMBER	NOMENCLATURE							USAGE CODE	UNITS PER ASSY
			1	2	3	4	5	6	7		
8-											
35	417N3173-3		.	SPRING						K, V, AX, BN, CA	1
40	6100-9		.	RETAINER (V2X013)						K, V, AX, BN, CA	2
45	MS20253P2-780		.	PIN-HINGE						K, V, AX, BN, CA	1
50	417N3133-2		.	LATCH						K, V, AX, BN, CA	1
55	417N3173-4		.	SPRING						K, V, AX, BN, CA	1
60	BACS12FA08K5		.	SCREW						K, V, AX, BN, CA	4
65	AN960PD8L			DELETED							
65A	AN960JD8L		.	WASHER						K, V, AX, BN, CA	4
70	MS21042L08		.	NUT						K, V, AX, BN, CA	4
75	417N3133-3		.	LATCH						K, V, AX, BN, CA	2
-76	48-7190		.	PLUG (V02660)						K, V, AX, BN, CA	1
-77	48-1825-02		.	PIN (V77820) (SPEC BACC47CN2) (OPT ZZL4016-36LT (V49367)) (OPT 48-1825-02 (V02660)) (OPT 417-1616-902 (V92069)) (OPT LRM16M15F74 (V09922))						K, V, AX, BN, CA	1
-78	48-7191		.	RECEPTACLE (V02660)						K, V, AX, BN, CA	1
-79	418-1616-902		.	SOCKET (V55104) (SPEC BACC47CP2T) (OPT ZZL4116-36LT (V49367)) (OPT 248-136-1600S02 (V77820)) (OPT LRC16M15F74 (V09922))						K, V, AX, BN, CA	1
80	417N3152-9SP		.	STOP ASSY-ACTR/TEST						K, V	1
-80A	417N3152-13SP		.	STOP ASSY-ACTR/TEST						AX, BN	1
-80B	417N3152-13E		.	STOP ASSY-ACTR/TEST						CA	1

-Item not Illustrated

# 35-21-34

ILLUSTRATED PARTS LIST

Page 1098.116

Jul 01/2007



## COMPONENT MAINTENANCE MANUAL

FIG/ ITEM	PART NUMBER	AIRLINE PART NUMBER	NOMENCLATURE							USAGE CODE	UNITS PER ASSY	
			1	2	3	4	5	6	7			
8-			ATTACHING PARTS									
85	BACS12FA08K7		.								K, V, AX, BN, CA	3
90	AN960JD8L		.								K, V, AX, BN, CA	3
95	MS21042L08		.								K, V, AX, BN, CA	3
			----- * -----									
100	NAS601-6P		.	.							K, V, AX, BN, CA	2
105	NAS620-6L		.	.							K, V, AX, BN, CA	2
110	78580-1		.	.							K, V, AX, BN, CA	1
115	NAS514P632-14		.	.							K, V, AX, BN, CA	1
120	AN960KD6L		.	.							K, V, AX, BN, CA	1
125	MS21042L06		.	.							K, V, AX, BN, CA	1
130	NAS43DD1-40		.	.							K, V	1
-130A	NAS43DD1-38		.	.							AX, BN, CA	1
135	417N3135-2		.	.							K, V	1
-135A	417N3135-2		.	.							AX, BN, CA	1
140	417N3150-4SP		.	.							K, V	1
-140A	417N3150-20SP		.	.							AX, BN, CA	1
145	NAS514P440-7		.	.	.						K, V, AX, BN, CA	2
-145A	NAS514P440-7P		.	.	.						K, V, AX, BN, CA	2
150	NAS514P440-16		.	.	.						K, V, AX, BN, CA	1

-Item not Illustrated

**35-21-34**

ILLUSTRATED PARTS LIST

Page 1098.117

Jul 01/2007



## COMPONENT MAINTENANCE MANUAL

FIG/ ITEM	PART NUMBER	AIRLINE PART NUMBER	NOMENCLATURE							USAGE CODE	UNITS PER ASSY
			1	2	3	4	5	6	7		
8-											
-150A	NAS514P440-16P		. . .	SCREW						K, V, AX, BN, CA	1
				(OPT ITEM 150)							
155	417N3151-12		. . .	HOUSING ASSY						K, V, AX, BN, CA	1
160	6035-06BR150		. . . .	INSERT						K, V, AX, BN, CA	2
				(V01556)							
165	6035-04BR219		. . . .	INSERT						K, V, AX, BN, CA	2
				(V01556)							
170	417N3151-13		. . . .	HOUSING						K, V, AX, BN, CA	1
175	417N3151-5		. . .	GUIDE-PLUNGER						K, V, AX, BN, CA	1
180	417N3173-2		. . .	SPRING						K, V, AX, BN, CA	1
185	417N3151-6		. . .	WASHER						K, V, AX, BN, CA	2
190	417N3151-3		. . .	CAP						K, V, AX, BN, CA	1
195	417N3151-16SP		. . .	PLUNGER						K, V	1
				(OPT ITEM 195B)							
-195A	417N3151-17SP		. . .	PLUNGER						AX, BN, CA	1
-195B	417N3151-17SP		. . .	PLUNGER						K, V	1
				(OPT ITEM 195)							
200	417T4205-202		. MASK ASSY-PASS.							K, V, AX	2
202	S418W001-122		DELETED								
202A	289-801-122		. MASK ASSY-PASS.							BN, CA	2
				(V53655)							
				(SPEC S418W001-122)							
205	417T4205-11		. .	RETAINER-LOOP						K, V, AX	1
210	417T4205-217		. .	TUBING						K, V, AX	1
215	417T4205-214		. .	TUBING						K, V, AX	1
220	417T4205-7		. .	CLAMP-HEAD STRAP						K, V, AX	2
225	417T4205-96		. .	RING						K, V, AX	1
230	417T4205-56		. .	LANYARD						K, V, AX	1
235	417T4205-209		. .	CLAMP-HEAD STRAP						K, V, AX	2

-Item not Illustrated

# 35-21-34

ILLUSTRATED PARTS LIST

Page 1098.118

Jul 01/2007





## COMPONENT MAINTENANCE MANUAL

FIG/ ITEM	PART NUMBER	AIRLINE PART NUMBER	NOMENCLATURE							USAGE CODE	UNITS PER ASSY	
			1	2	3	4	5	6	7			
8-												
240	417T4205-6		. .							STRAP-HEAD	K, V, AX	1
245	417T4205-9		. .							BAG	K, V, AX	1
250	417T4205-8		. .							MASK	K, V, AX	1
255	10-60513-26									DELETED		
255A	115013-26		. .							MANIFOLD (V16827) (SPEC 10-60513-26)	K, V, AX, BN	1
-255B	115013-36		. .							MANIFOLD (V16827) (SPEC 10-60513-26) (OPT ITEM 255C)	CA	1
-255C	115013-26		. .							MANIFOLD (V16827) (SPEC 10-60513-26) (OPT ITEM 255B)	CA	1
260	BACS12CK3U13		. .							SCREW	K, V, AX, BN, CA	2
265	MS35338-157		. .							WASHER	K, V, AX, BN, CA	2
270	BACS12FA08K5		. .							SCREW	K, V, AX, BN, CA	4
275	417N3811-17		. .							MOUNTING ASSY-BOX	K, V, AX, BN, CA	2
280	BACR15DR3		. .							RIVET (SIZE DETERMINED ON INST)	K, V, AX, BN, CA	4
285	BRM300A08		. .							NUTPLATE (V52828) (SPEC BACN10JP08C) (OPT MK3000-08BAC (V15653)) (OPT NS103199-82 (V80539)) (OPT RMA9205M82 (V72962)) (OPT T8078S832 (V11815)) (OPT VN203A1-82 (V92215))	K, V, AX, BN, CA	2
290	417N3811-18		. .							BRACKET-MTG	K, V, AX, BN, CA	1
295	417N3810-62		. .							BOX ASSY	K, V, AX, BN, CA	1
										ATTACHING PARTS		
300	BACR15BB4D									DELETED		

-Item not Illustrated

# 35-21-34

ILLUSTRATED PARTS LIST

Page 1098.119

Jul 01/2007



## COMPONENT MAINTENANCE MANUAL

FIG/ ITEM	PART NUMBER	AIRLINE PART NUMBER	NOMENCLATURE							USAGE CODE	UNITS PER ASSY
			1	2	3	4	5	6	7		
8-											
300A	BACR15BB4D3		. .	RIVET						K, V, AX, BN, CA	4
				(OPT ITEM 300B)							
-300B	BACR15BB4D3C		. .	RIVET						K, V, AX, BN, CA	4
				(OPT ITEM 300A)							
305	BACR15BA3D			DELETED							
305A	BACR15BA3D3		. .	RIVET						K, V, AX, BN, CA	3
				(OPT ITEM 305B)							
-305B	BACR15BA3D3C		. .	RIVET						K, V, AX, BN, CA	3
				(OPT ITEM 305A)							
310	417N3811-3		. .	HINGE						K, V, AX, BN, CA	2
315	417N3811-4		. .	BRACKET-MTG						K, V, AX, BN, CA	1
320	417N3813-10		. .	BOX						K, V, AX, BN, CA	1
325	417T4263-1		. .	STREAMER ASSY						BN, CA	2
330	MS51844-82		. .	SLEEVE						BN, CA	1
335	417T4263-2		. .	CORD						BN, CA	1
340	MS20230GBP10		. .	GROMMET						BN, CA	1
345	MS20230WBP10		. .	WASHER						BN, CA	1
350	69-50420-4		. .	WEIGHT-SHOT						BN, CA	16
355	69-50420-2		. .	STREAMER						BN, CA	1
360	GSC128		. .	SLEEVE						BN, CA	3
				(V56501)							
				(SPEC BACS13S128C)							
				----- * -----							

-Item not Illustrated

# 35-21-34

ILLUSTRATED PARTS LIST

Page 1098.120

Jul 01/2007

COMPONENT MAINTENANCE MANUAL

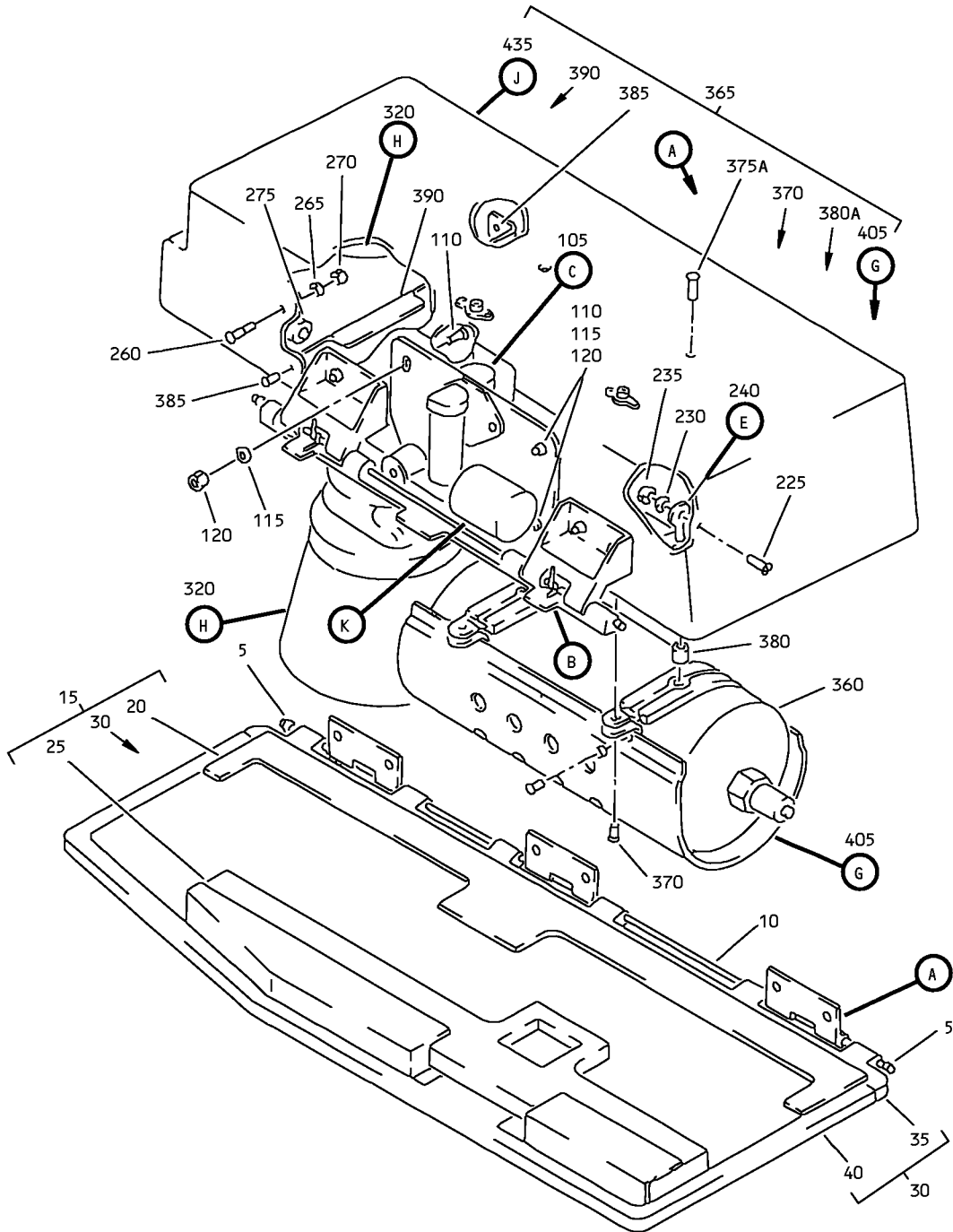

Lavatory Service Unit Box Assembly  
 IPL Figure 9 (Sheet 1 of 5)

**35-21-34**

ILLUSTRATED PARTS LIST

Page 1098.121

Jul 01/2007

COMPONENT MAINTENANCE MANUAL

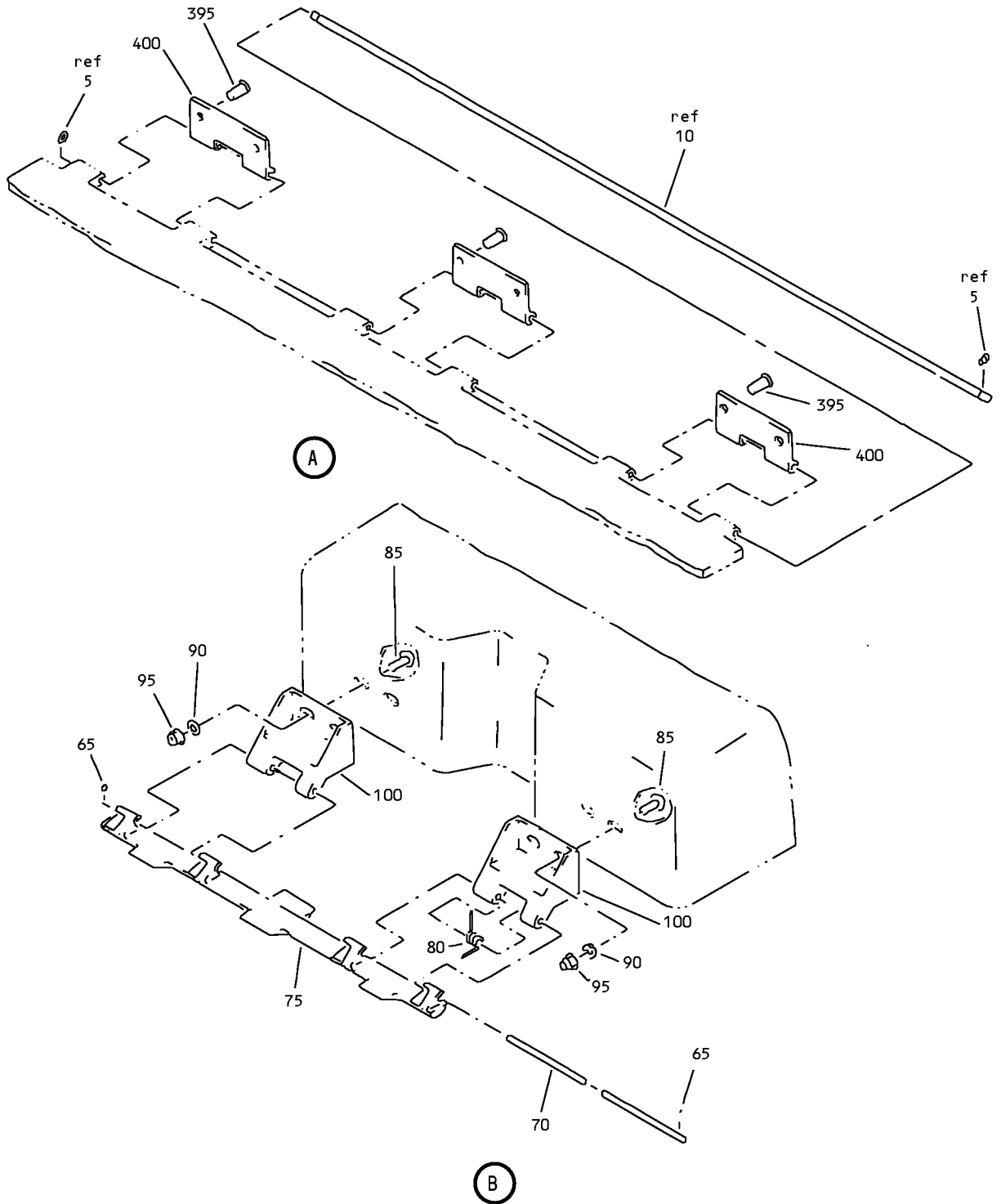

Lavatory Service Unit Box Assembly  
IPL Figure 9 (Sheet 2 of 5)

**35-21-34**

ILLUSTRATED PARTS LIST

Page 1098.122

Jul 01/2007

COMPONENT MAINTENANCE MANUAL

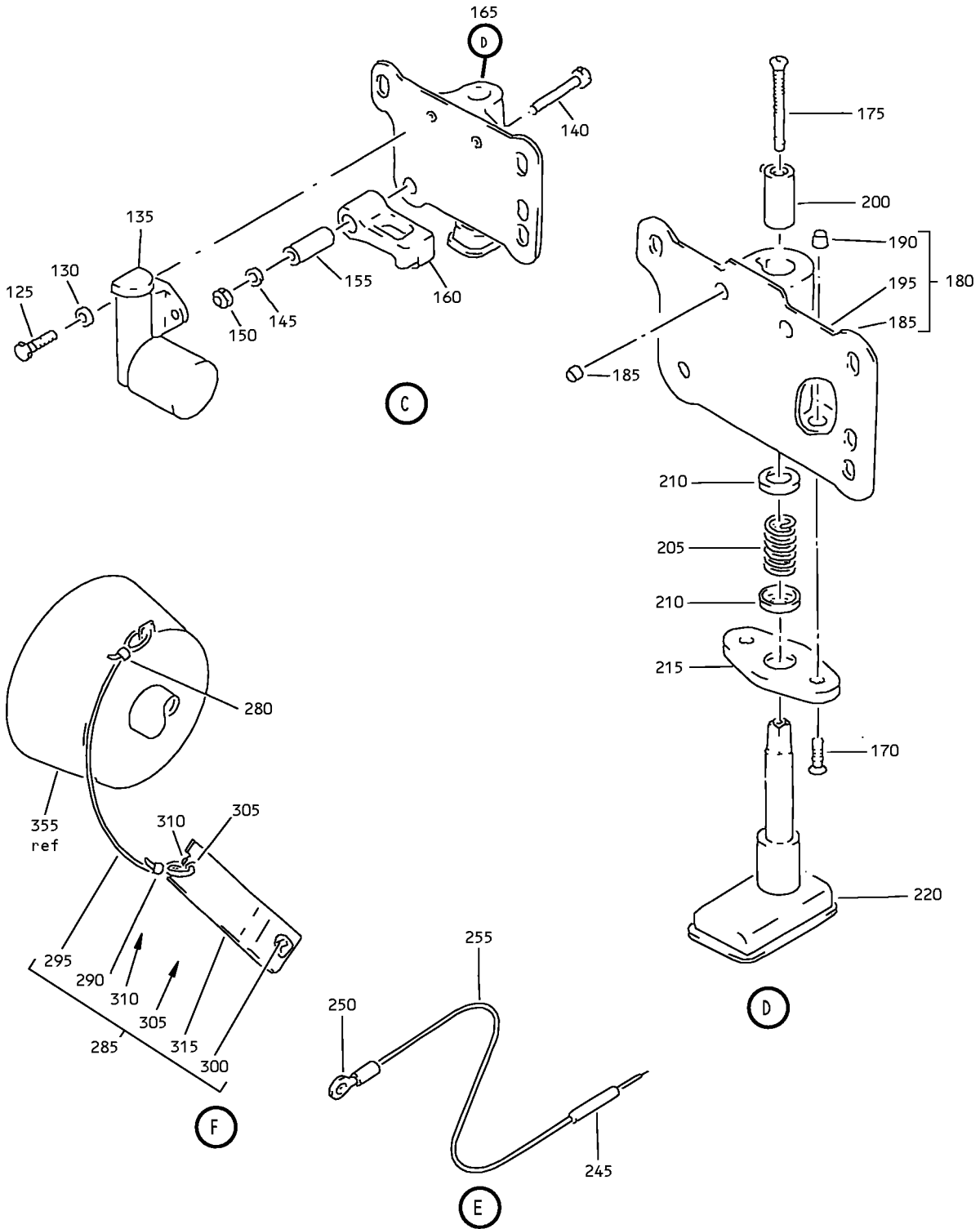

Lavatory Service Unit Box Assembly  
IPL Figure 9 (Sheet 3 of 5)

**35-21-34**

ILLUSTRATED PARTS LIST

Page 1098.123

Jul 01/2007

COMPONENT MAINTENANCE MANUAL

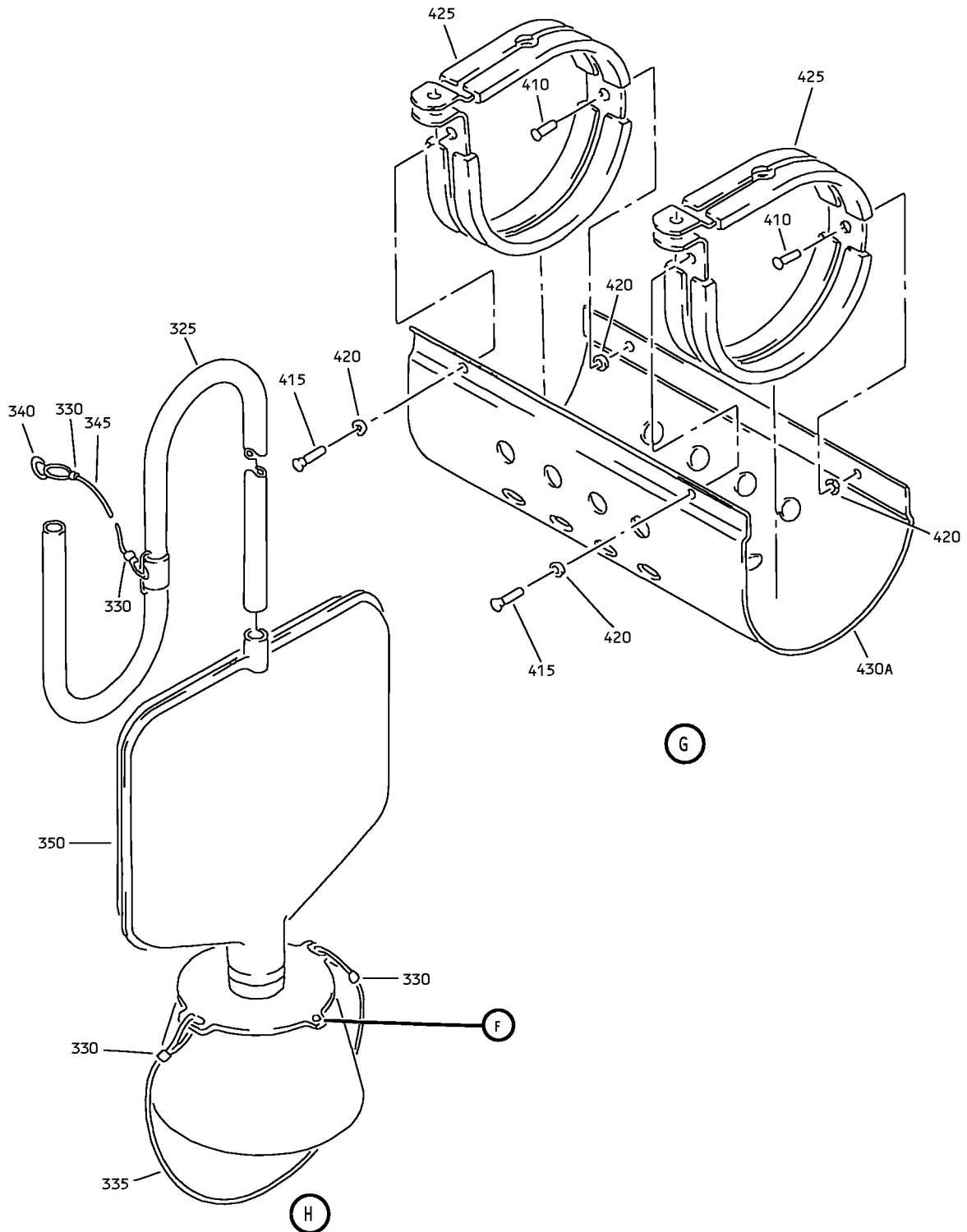

Lavatory Service Unit Box Assembly  
IPL Figure 9 (Sheet 4 of 5)

**35-21-34**  
ILLUSTRATED PARTS LIST  
Page 1098.124  
Jul 01/2007

COMPONENT MAINTENANCE MANUAL

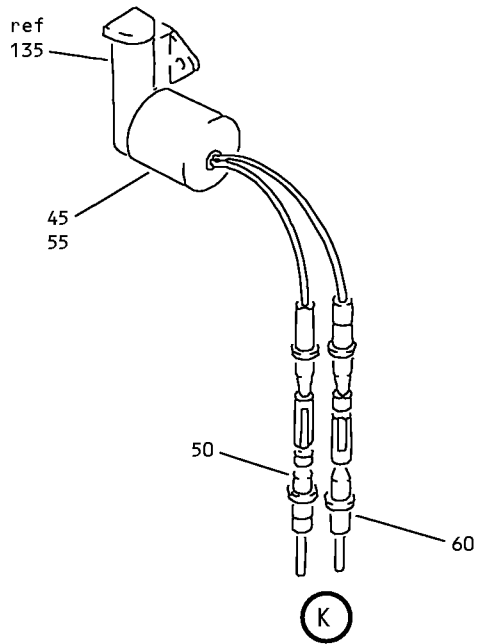
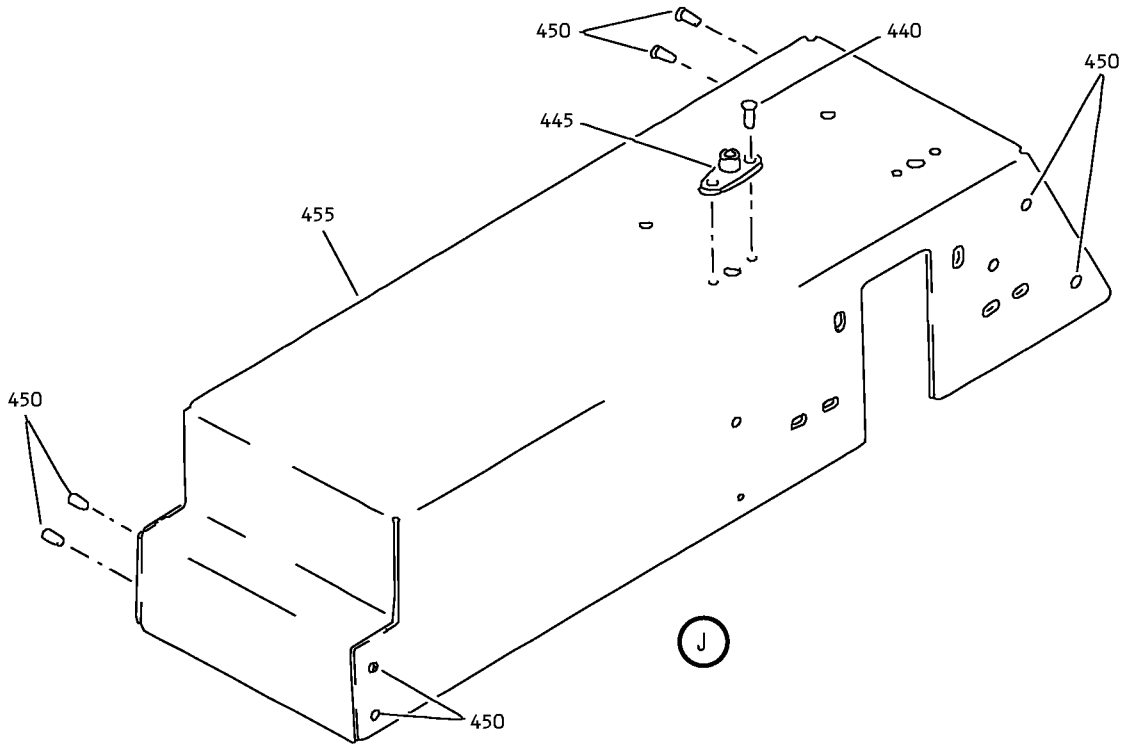

Lavatory Service Unit Box Assembly  
IPL Figure 9 (Sheet 5 of 5)

**35-21-34**

ILLUSTRATED PARTS LIST

Page 1098.125

Jul 01/2007



## COMPONENT MAINTENANCE MANUAL

FIG/ ITEM	PART NUMBER	AIRLINE PART NUMBER	NOMENCLATURE							USAGE CODE	UNITS PER ASSY
			1	2	3	4	5	6	7		
9-											
-1	417N3810-54SP									X	RF
-1A	417N3810-36SP									AC	RF
-1B	417N3810-95SP									AK	RF
-1C	417N3810-113SP										
-1D	417N3810-122SP									BB	RF
-1E	417N3810-127SP									BE	RF
-1F	417N3810-127B									BY	RF
-1G	417N3810-127C									CB	RF
-1H	417N3810-127N									CG	RF
-1J	417N3810-127P									CT	RF
5	6100-9									X, AC, AK, BB, BE, BY, CB, CG, CT	2
10	MS20253P2-1530									X, AC, AK, BB, BE, BY, CB, CG, CT	1
15	417N3830-16SP									X, AK, BB, BE	1
-15A	417N3830-8SP									AC	1
-15B	417N3830-16T									BY	1
-15C	417N3830-16W									CB	1
-15D	417N3830-16BB									CG	1
-15E	417N3830-16BC									CT	1

-Item not Illustrated

# 35-21-34

ILLUSTRATED PARTS LIST

Page 1098.126

Jul 01/2007





## COMPONENT MAINTENANCE MANUAL

FIG/ ITEM	PART NUMBER	AIRLINE PART NUMBER	NOMENCLATURE							USAGE CODE	UNITS PER ASSY	
			1	2	3	4	5	6	7			
9- 20	417N3141-7		.	.							X, AC, AK, BB, BE, BY, CB, CG, CT	1
25	417N3141-8		.	.							X, AC, AK, BB, BE, BY, CB, CG, CT	1
30	417N3831-25SP		.	.							X, AK, BB, BE	1
-30A	417N3831-14SP		.	.							AC	1
-30B	417N3831-25R		.	.							BY	1
-30C	417N3831-25T		.	.							CB	1
-30D	417N3831-25V		.	.							CG	1
-30E	417N3831-25W		.	.							CT	1
35	417N3831-27		.	.	.						X, AK, BB, BE, BY, CB, CG, CT	1
-35A	417N3831-15		.	.	.						AC	1
40	417N3831-26SP		.	.	.						X, AK, BB, BE	1
-40A	417N3831-10SP		.	.	.						AC	1
-40B	417N3831-26C		.	.	.						BY	1
-40C	417N3831-26BCWG		.	.	.						CB	1
-40D	417N3831-26D		.	.	.						CG	1
-40E	417N3831-26G		.	.	.						CT	1
45	48-7190		.								X, AC, AK, BB, BE, BY, CB, CG, CT	1
											(V02660)	

-Item not Illustrated

# 35-21-34

ILLUSTRATED PARTS LIST

Page 1098.127

Jul 01/2007



## COMPONENT MAINTENANCE MANUAL

FIG/ ITEM	PART NUMBER	AIRLINE PART NUMBER	NOMENCLATURE							USAGE CODE	UNITS PER ASSY	
			1	2	3	4	5	6	7			
9- 50	48-1825-02		.								X, AC, AK, BB, BE, BY, CB, CG, CT	1
55	48-7191		.								X, AC, AK, BB, BE, BY, CB, CG, CT	1
60	418-1616-902		.								X, AC, AK, BB, BE, BY, CB, CG, CT	1
65	6100-9		.								X, AC, AK, BB, BE, BY, CB, CG, CT	2
70	MS20253P2-780		.								X, AC, AK, BB, BE, BY, CB, CG, CT	1
75	417N3133-2		.								X, AC, AK, BB, BE, BY, CB, CG, CT	1
80	417N3173-4		.								X, AC, AK, BB, BE, BY, CB, CG, CT	1
85	BACS12FA08K5		.								X, AC, AK, BB, BE, BY, CB, CG, CT	4

-Item not Illustrated

# 35-21-34

ILLUSTRATED PARTS LIST

Page 1098.128

Jul 01/2007



## COMPONENT MAINTENANCE MANUAL

FIG/ ITEM	PART NUMBER	AIRLINE PART NUMBER	NOMENCLATURE							USAGE CODE	UNITS PER ASSY
			1	2	3	4	5	6	7		
9-											
90	AN960JD8L		.	W	A	S	H	E	R	X, AC, AK, BB, BE, BY, CB, CG, CT	4
95	H10-08BAC		.	N	U	T				X, AC, AK, BB, BE, BY, CB, CG, CT	4
				(V15653)							
				(SPEC BACN10JC08)							
				(OPT NS202101-82 (V80539))							
				(OPT RMLH9075-82W (V72962))							
				(OPT T6S832J (V71087))							
				(OPT VN303A82 (V92215))							
				(OPT 96-82 (V80539))							
				(OPT BRH10A08 (V52828))							
100	417N3133-3		.	L	A	T	C	H		X, AC, AK, BB, BE, BY, CB, CG, CT	2
105	417N3152-12SP		.	S	T	O	P	A	S	X	1
-105A	417N3152-9SP		.	S	T	O	P	A	S	AC	1
-105B	417N3152-13SP		.	S	T	O	P	A	S	AK, BB, BE	1
-105C	417N3152-13A		.	S	T	O	P	A	S	BY, CB, CG	1
-105D	417N3152-13T		.	S	T	O	P	A	S	CT	1
110	BACS12FA08K7		.	S	C	R	E	W		X, AC, AK, BB, BE, BY, CB, CG, CT	3
115	AN960JD8L		.	W	A	S	H	E	R	X, AC, AK, BB, BE, BY, CB, CG, CT	3

-Item not Illustrated

# 35-21-34

ILLUSTRATED PARTS LIST

Page 1098.129

Jul 01/2007



## COMPONENT MAINTENANCE MANUAL

FIG/ ITEM	PART NUMBER	AIRLINE PART NUMBER	NOMENCLATURE							USAGE CODE	UNITS PER ASSY	
			1	2	3	4	5	6	7			
9- 120	H10-08BAC		.	NUT (V15653) (SPEC BACN10JC08) (OPT NS202101-82 (V80539)) (OPT RMLH9075-82W (V72962)) (OPT T6S832J (V71087)) (OPT VN303A82 (V92215)) (OPT 96-82 (V80539)) (OPT BRH10A08 (V52828))							X, AC, AK, BB, BE, BY, CB, CG, CT	3
125	NAS601-6P		.	.	SCREW						X, AC, AK, BB, BE, BY, CB, CG, CT	2
130	NAS620-6L		.	.	WASHER						X, AC, AK, BB, BE, BY, CB, CG, CT	2
135	78580-1		.	.	ACTUATOR (V09790) (SPEC S417T402-2)						X, AC, AK, BB, BE, BY, CB, CG, CT	1
140	NAS514P632-14		.	.	SCREW						X, AC, AK, BB, BE, BY, CB, CG, CT	1
145	AN960JD6L		.	.	WASHER						X, CT	1
-145A	AN960KD6L		.	.	WASHER						AC	1
150	MS21042L06		.	.	NUT						X, AC, AK, BB, BE, BY, CB, CG, CT	1
155	NAS43DD1-38		.	.	SPACER						X, AK, BB, BE, BY, CB, CG, CT	1
-155A	NAS43DD1-40		.	.	SPACER						AC	1

-Item not Illustrated

# 35-21-34

ILLUSTRATED PARTS LIST

Page 1098.130

Jul 01/2007



## COMPONENT MAINTENANCE MANUAL

FIG/ ITEM	PART NUMBER	AIRLINE PART NUMBER	NOMENCLATURE							USAGE CODE	UNITS PER ASSY
			1	2	3	4	5	6	7		
9-											
160	417N3135-4								. . LEVER-RESET	X, AK, BB, BE, BY, CB, CG, CT	1
-160A	417N3135-2								. . LEVER-RESET	AC	1
165	417N3150-4SP								. . STOP ASSY	X, AC	1
165A	417N3150-20SP								. . STOP ASSY	AK, BB, BE, BY, CB, CG	1
-165B	417N3150-20T								. . STOP ASSY	CT	1
170	NAS514P440-7								. . . SCREW (OPT ITEM 170A)	X, AC, AK, BB, BE, BY, CB, CG	2
-170A	NAS514P440-7P								. . . SCREW (OPT ITEM 170)	X, AC, AK, BB, BE, BY, CB, CG	2
-170B	NAS514P440-7P								. . . SCREW	CT	2
175	NAS514P440-16								. . . SCREW (OPT ITEM 175A)	X, AC, AK, BB, BE, BY, CB, CG	1
-175A	NAS514P440-16P								. . . SCREW (OPT ITEM 175)	X, AC, AK, BB, BE, BY, CB, CG	1
-175B	NAS514P440-16P								. . . SCREW	CT	1
180	417N3151-12								. . . HOUSING ASSY	X, AC, AK, BB, BE, BY, CB, CG, CT	1
185	6035-06BR150								. . . . INSERT (V01556)	X, AC, AK, BB, BE, BY, CB, CG, CT	2

-Item not Illustrated

**35-21-34**

ILLUSTRATED PARTS LIST

Page 1098.131

Jul 01/2007



## COMPONENT MAINTENANCE MANUAL

FIG/ ITEM	PART NUMBER	AIRLINE PART NUMBER	NOMENCLATURE							USAGE CODE	UNITS PER ASSY
			1	2	3	4	5	6	7		
9-											
190	6035-04BR219								. . . . INSERT (V01556)	X, AC, AK, BB, BE, BY, CB, CG, CT	2
195	417N3151-13								. . . . HOUSING	X, AC, AK, BB, BE, BY, CB, CG, CT	1
200	417N3151-5								. . . GUIDE-PLUNGER	X, AC, AK, BB, BE, BY, CB, CG, CT	1
205	417N3173-2								. . . SPRING	X, AC, AK, BB, BE, BY, CB, CG, CT	1
210	417N3151-6								. . . WASHER	X, AC, AK, BB, BE, BY, CB, CG, CT	2
215	417N3151-3								. . . CAP	X, AC, AK, BB, BE, BY, CB, CG, CT	1
220	417N3151-16SP								. . . PLUNGER (OPT ITEM 220B)	X, AC	1
-220A	417N3151-17SP								. . . PLUNGER	AK, BB, BE, BY, CB, CG	1
-220B	417N3151-17SP								. . . PLUNGER (OPT ITEM 220)	X, AC	1
-220C	417N3151-17BC								. . . PLUNGER	CT	1

-Item not Illustrated

**35-21-34**

ILLUSTRATED PARTS LIST

Page 1098.132

Jul 01/2007



## COMPONENT MAINTENANCE MANUAL

FIG/ ITEM	PART NUMBER	AIRLINE PART NUMBER	NOMENCLATURE							USAGE CODE	UNITS PER ASSY	
			1	2	3	4	5	6	7			
9- 225	BACS12FA08K5		.	S	C	R	E	W			X, AC, AK, BB, BE, BY, CB, CG, CT	1
230	AN960JD8L		.	W	A	S	H	E	R		X, AC, AK, BB, BE, BY, CB, CG, CT	1
235	H10-08BAC		.	N	U	T					X, AC, AK, BB, BE, BY, CB, CG, CT	1
240	417N3137-8		.	C	A	B	L	E	A	S	X, AC, AK, BB, BE, BY, CB, CG, CT	1
245	417N3137-6		.	.	P	I	N	-	A	C	X, AC, AK, BB, BE, BY, CB, CG, CT	1
250	417N3137-7		.	.	E	Y	E				X, AC, AK, BB, BE, BY, CB, CG, CT	1
255	417N3137-5		.	.	C	A	B	L	E		X, AC, AK, BB, BE, BY, CB, CG, CT	1
260	BACS12FA08K7		.	S	C	R	E	W			X, AC, AK, BB, BE, BY, CB, CG, CT	1

-Item not Illustrated

# 35-21-34

ILLUSTRATED PARTS LIST

Page 1098.133

Jul 01/2007



## COMPONENT MAINTENANCE MANUAL

FIG/ ITEM	PART NUMBER	AIRLINE PART NUMBER	NOMENCLATURE							USAGE CODE	UNITS PER ASSY
			1	2	3	4	5	6	7		
9- 265	AN960JD8L		.	W	A	S	H	E	R	X, AC, AK, BB, BE, BY, CB, CG, CT	1
270	H10-08BAC		.	N						X, AC, AK, BB, BE, BY, CB, CG, CT	1
275	BACC10DK6		.	C	L	A	M	P		X, AC, AK, BB, BE, BY, CB, CG, CT	1
280	GSC128		.	S	L	E	E	V	E	X, AC, AK, BB, BE, BY, CB, CG, CT	1
285	417T4263-1		.	S	T	R	E	A	M	X, AC, AK, BB, BE, BY, CB, CG, CT	2
290	MS51844-82		.	.	S	L	E	E	V	X, AC, AK, BB, BE, BY, CB, CG, CT	1
295	417T4263-2		.	.	C	O	R	D		X, AC, AK, BB, BE, BY, CB, CG, CT	1
300	69-50420-4		.	.	W	E	I	G	H	X, AC, AK, BB, BE, BY, CB, CG, CT	16

-Item not Illustrated

**35-21-34**

ILLUSTRATED PARTS LIST

Page 1098.134

Jul 01/2007





## COMPONENT MAINTENANCE MANUAL

FIG/ ITEM	PART NUMBER	AIRLINE PART NUMBER	NOMENCLATURE							USAGE CODE	UNITS PER ASSY			
			1	2	3	4	5	6	7					
9-														
305	MS20230GBP10		.	.	G	R	O	M	M	E	T	X, AC, AK, BB, BE, BY, CB, CG, CT	1	
310	MS20230WBP10		.	.	W	A	S	H	E	R		X, AC, AK, BB, BE, BY, CB, CG, CT	1	
315	69-50420-2		.	.	S	T	R	E	A	M	E	X, AC, AK, BB, BE, BY, CB, CG, CT	1	
320	417T4205-161		.	.	M	A	S	K	A	S	S	X, AK	2	
-320A	417T4205-61		.	.	M	A	S	K	A	S	S	AC	2	
-320B	417T4205-61		.	.	M	A	S	K	A	S	S	X	2	
												(OPT ITEM 320C)		
-320C	417T4205-161		.	.	M	A	S	K	A	S	S	X	2	
													(OPT ITEM 320B)	
322	289-801-236		.	.	M	A	S	K	A	S	S	BB, BE, BY, CB, CG, CT	2	
													(V53655)	
													(SPEC S418W001-105)	
325	417T4205-22		.	.	T	U	B	I	N	G		X, AC, AK	1	
330	417T4205-7		.	.	C	L	A	M	P	-	H	E	A	D
													S	R
335	417T4205-6		.	.	S	T	R	A	P	-	H	E	A	D
													X, AC, AK	
340	417T4205-96		.	.	R	I	N	G				X, AK	1	
-340A	417T4205-26		.	.	R	I	N	G				AC	1	
345	417T4205-54		.	.	L	A	N	Y	A	R	D	X, AC, AK	1	
350	417T4205-9		.	.	B	A	G					X, AC, AK	1	
355	417T4205-8		.	.	M	A	S	K				X, AC, AK	1	

-Item not Illustrated

**35-21-34**

ILLUSTRATED PARTS LIST

Page 1098.135

Jul 01/2007



## COMPONENT MAINTENANCE MANUAL

FIG/ ITEM	PART NUMBER	AIRLINE PART NUMBER	NOMENCLATURE							USAGE CODE	UNITS PER ASSY	
			1	2	3	4	5	6	7			
9-												
360	117003-12		.								AK, BB	1
-360A	803000-02		.								AK, BB	1
-360B	E71720-00		.								X, AC, BY, CB, CT	1
-360C	117003-12		.								X, AC	1
-360D	803000-02		.								X, AC	1
365	417N3810-86		.								X	1
-365A	417N3810-37		.								AC	1
-365B	417N3810-96		.								AK, BB, BE, BY, CB, CG, CT	1
370	BACS12FA08K7		.	.							X, AC, AK, BB, BE, BY, CB, CG, CT	2
375	BACR15FP5E3										DELETED	
375A	CR3252-4-3		.	.							X, AC, AK, BB, BE, BY, CB, CG, CT	2
380	NAS42DD6-6										DELETED	
380A	NAS42DD5-6FC		.	.							X, AC, AK, BB, BE, BY, CB, CG, CT	2

-Item not Illustrated

# 35-21-34

ILLUSTRATED PARTS LIST

Page 1098.136

Jul 01/2007



## COMPONENT MAINTENANCE MANUAL

FIG/ ITEM	PART NUMBER	AIRLINE PART NUMBER	NOMENCLATURE							USAGE CODE	UNITS PER ASSY		
			1	2	3	4	5	6	7				
9- 385	BACR15BA3D		.	.							RIVET (SIZE DETERMINED ON INST)	X, AC, AK, BB, BE, BY, CB, CG, CT	2
390	417N3136-60		.	.							BRACKET	X, AC, AK, BB, BE, BY, CB, CG, CT	1
395	BACR15BA3D		.	.							RIVET (SIZE DETERMINED ON INST)	X, AC, AK, BB, BE, BY, CB, CG, CT	6
400	417N3811-3		.	.							HINGE	X, AC, AK, BB, BE, BY, CB, CG, CT	3
405	417N3816-5		.	.							SHIELD ASSY-HEAT	X, AC, AK, BB, BE, BY, CB, CG, CT	1
410	BACR15BA3A		.	.	.						RIVET (SIZE DETERMINED ON INST)	X, AC, AK, BB, BE, BY, CB, CG, CT	2
415	BACR15BB3A		.	.	.						RIVET (SIZE DETERMINED ON INST)	X, AC, AK, BB, BE, BY, CB, CG, CT	2
420	AN960KD3L		.	.	.	.					WASHER	X, AC, AK, BB, BE, BY, CB, CG, CT	4

-Item not Illustrated

**35-21-34**

ILLUSTRATED PARTS LIST

Page 1098.137

Jul 01/2007



## COMPONENT MAINTENANCE MANUAL

FIG/ ITEM	PART NUMBER	AIRLINE PART NUMBER	NOMENCLATURE							USAGE CODE	UNITS PER ASSY
			1	2	3	4	5	6	7		
9- 425	417N3816-7		. . .	CLAMP						X, AC, AK, BB, BE, BY, CB, CG, CT	2
430	417N3816-7		DELETED								
430A	417N3816-6		. . .	SHIELD						X, AC, AK, BB, BE, BY, CB, CG, CT	1
435	417N3817-17		. .	BOX ASSY						X	1
-435A	417N3817-7		. .	BOX ASSY						AC	1
-435B	417N3817-29		. .	BOX ASSY						AK, BB, BE, BY, CB, CG, CT	1
440	BACR15BA3D		. . .	RIVET (SIZE DETERMINED ON INST)						X, AC, AK, BB, BE, BY, CB, CG, CT	4
445	BRM200A08		. . .	NUTPLATE (V52828) (SPEC BACN10JP08A) (OPT MK1000-08BAC (V15653)) (OPT NS103197-82 (V80539)) (OPT RMA9201M82 (V72962)) (OPT T8076S832 (V11815)) (OPT VN202A1-82 (V92215))						X, AC, AK, BB, BE, BY, CB, CG, CT	2
450	BACR15BB3AD		. . .	RIVET (SIZE DETERMINED ON INST)						X, AC, AK, BB, BE, BY, CB, CG, CT	8
455	417N3817-16		. . .	PANEL (OPT ITEM 455C)						X	1
-455A	417N3817-6		. . .	PANEL (OPT ITEM 455B)						AC	1
-455B	417N3817-23		. . .	PANEL (OPT ITEM 455A)						AC	1

-Item not Illustrated

**35-21-34**

ILLUSTRATED PARTS LIST

Page 1098.138

Jul 01/2007



## COMPONENT MAINTENANCE MANUAL

FIG/ ITEM	PART NUMBER	AIRLINE PART NUMBER	NOMENCLATURE							USAGE CODE	UNITS PER ASSY	
			1	2	3	4	5	6	7			
9- -455C	417N3817-26		.	.	.	PANEL					X	1
-455D	417N3817-30		.	.	.	PANEL					AK, BB, BE, BY, CB, CG, CT	1

-Item not Illustrated

**35-21-34**  
 ILLUSTRATED PARTS LIST  
 Page 1098.139  
 Jul 01/2007

COMPONENT MAINTENANCE MANUAL

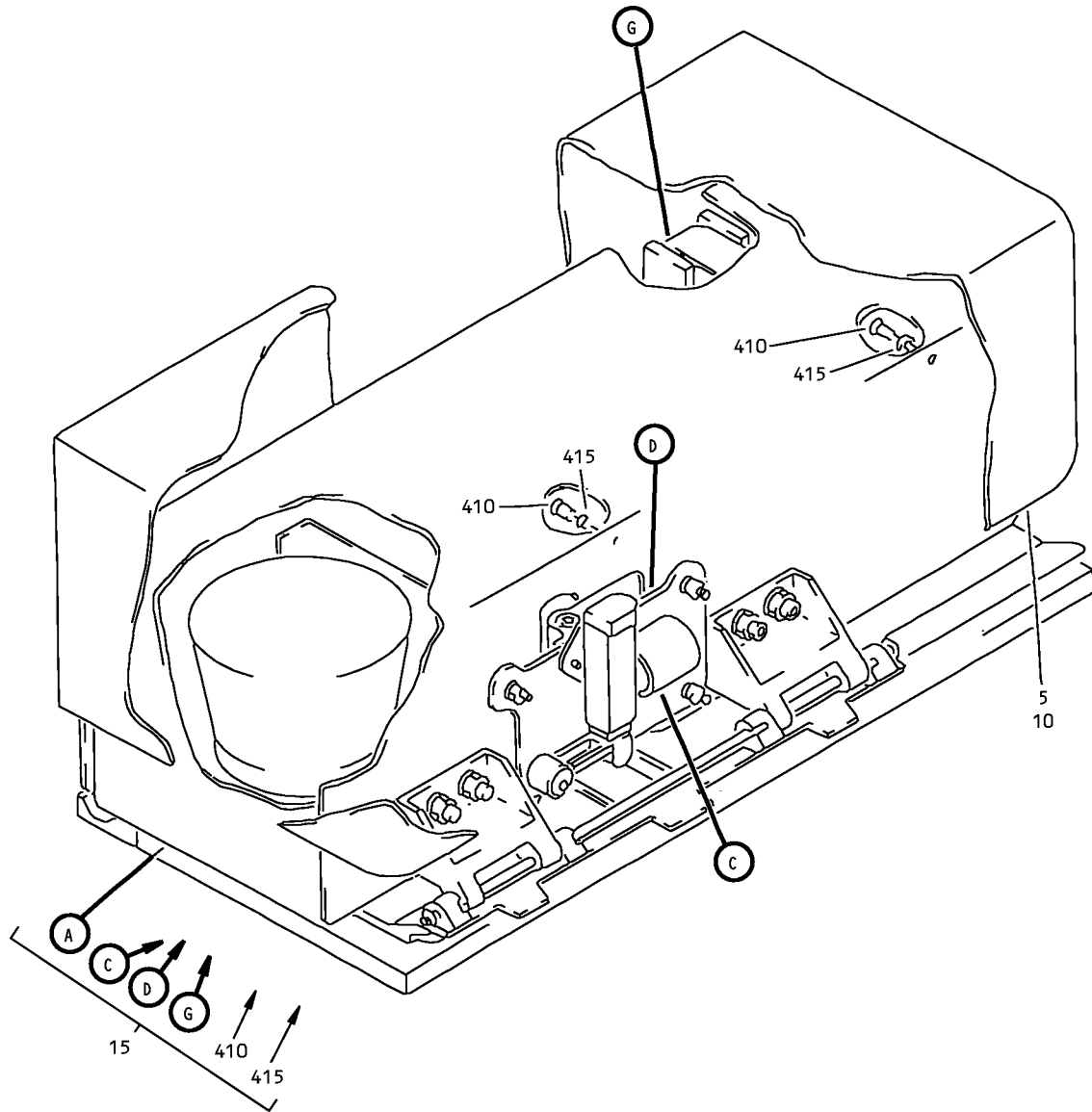

Attendants Service Unit Oxygen Box Assembly  
IPL Figure 10 (Sheet 1 of 7)

**35-21-34**

ILLUSTRATED PARTS LIST

Page 1098.140

Jul 01/2007

COMPONENT MAINTENANCE MANUAL

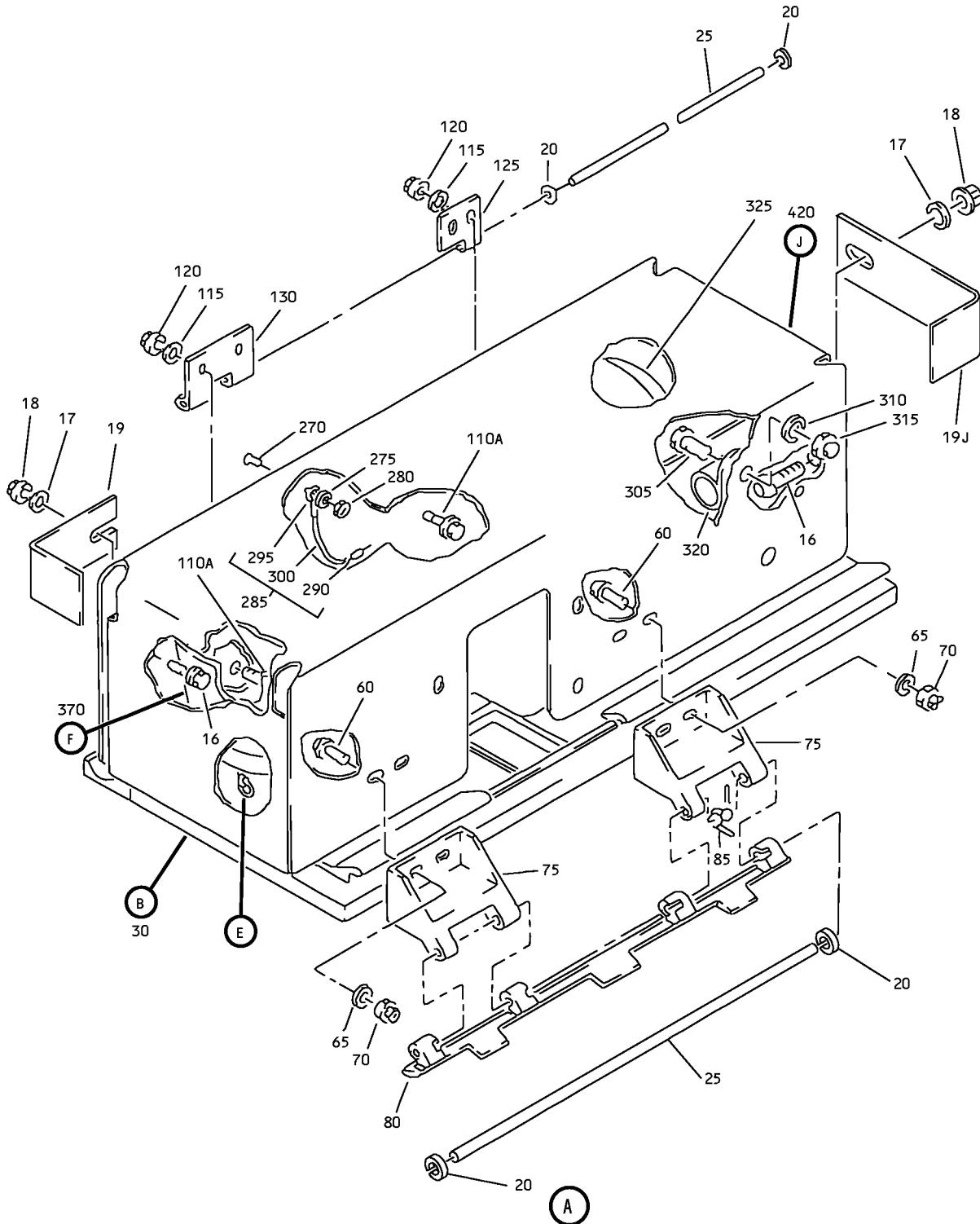

Attendants Service Unit Oxygen Box Assembly  
IPL Figure 10 (Sheet 2 of 7)

**35-21-34**

ILLUSTRATED PARTS LIST

Page 1098.141

Jul 01/2007

COMPONENT MAINTENANCE MANUAL

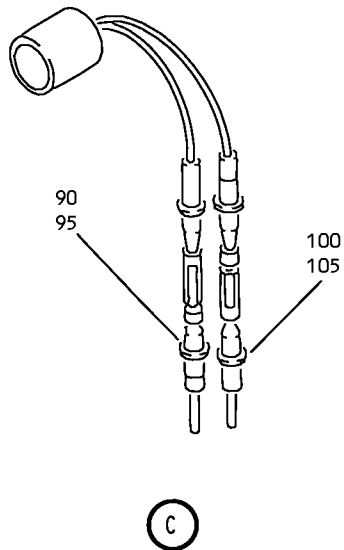
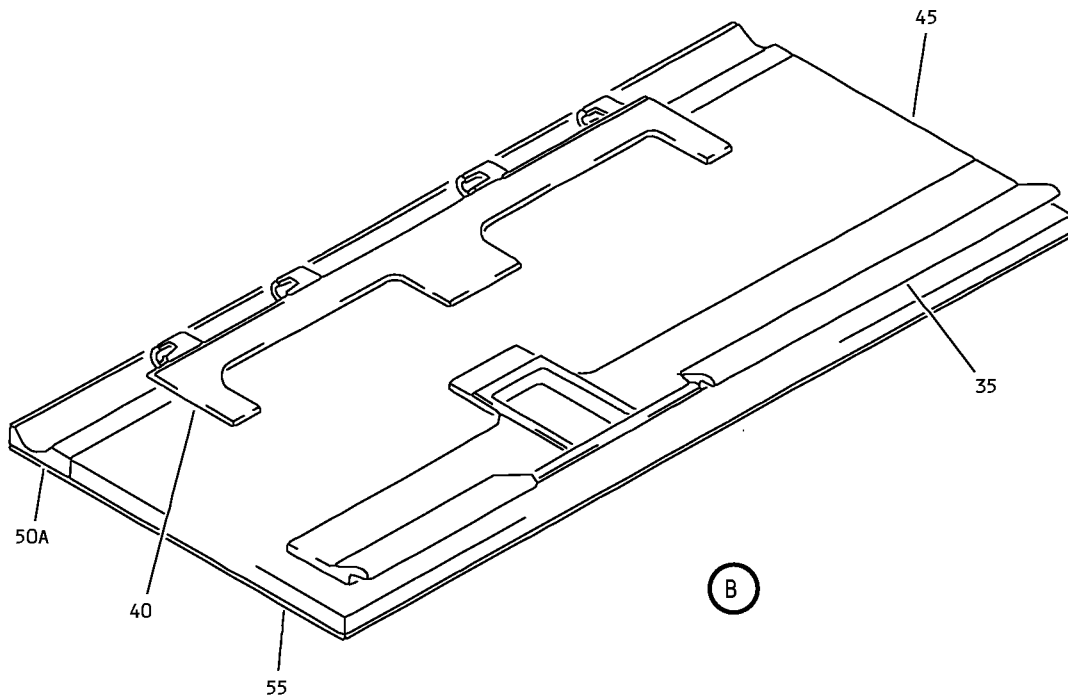

Attendants Service Unit Oxygen Box Assembly  
IPL Figure 10 (Sheet 3 of 7)

**35-21-34**

ILLUSTRATED PARTS LIST

Page 1098.142

Jul 01/2007



COMPONENT MAINTENANCE MANUAL

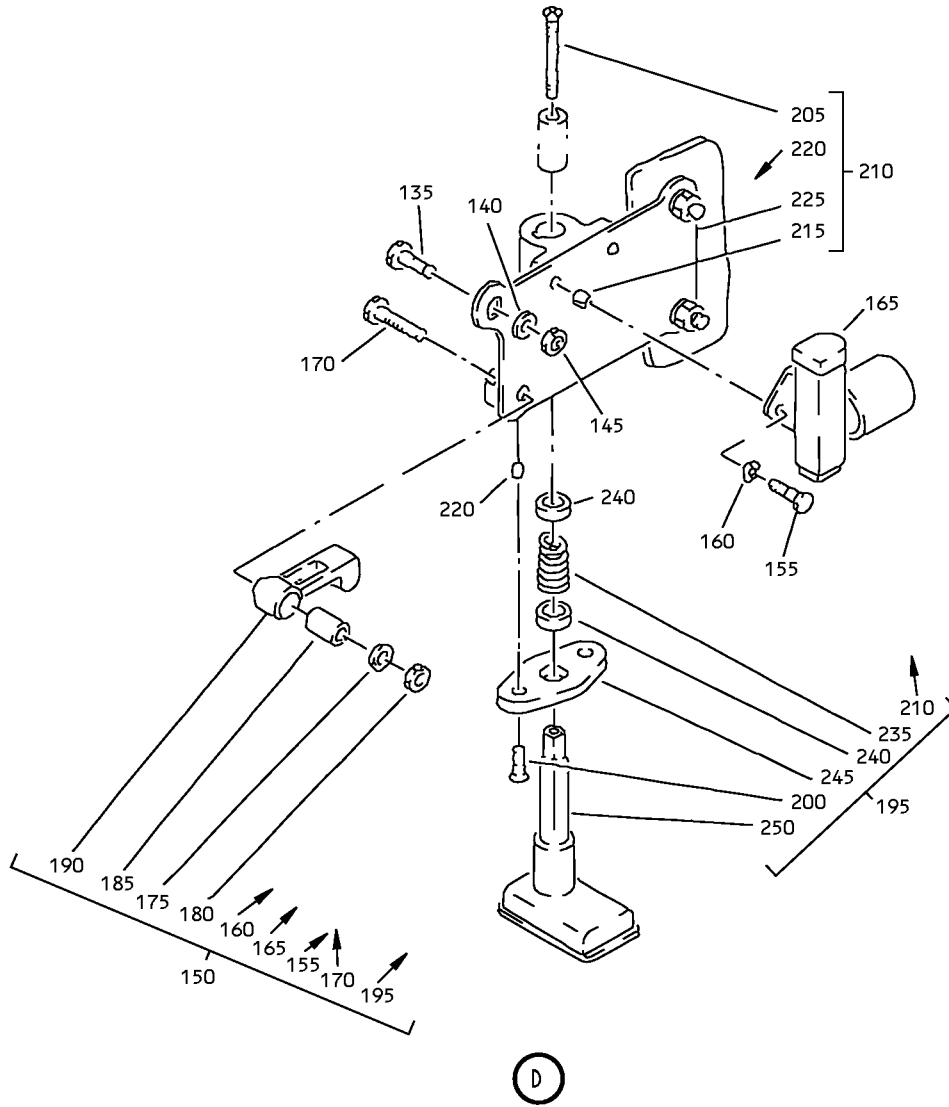

Attendants Service Unit Oxygen Box Assembly  
IPL Figure 10 (Sheet 4 of 7)

**35-21-34**

ILLUSTRATED PARTS LIST

Page 1098.143

Jul 01/2007

COMPONENT MAINTENANCE MANUAL

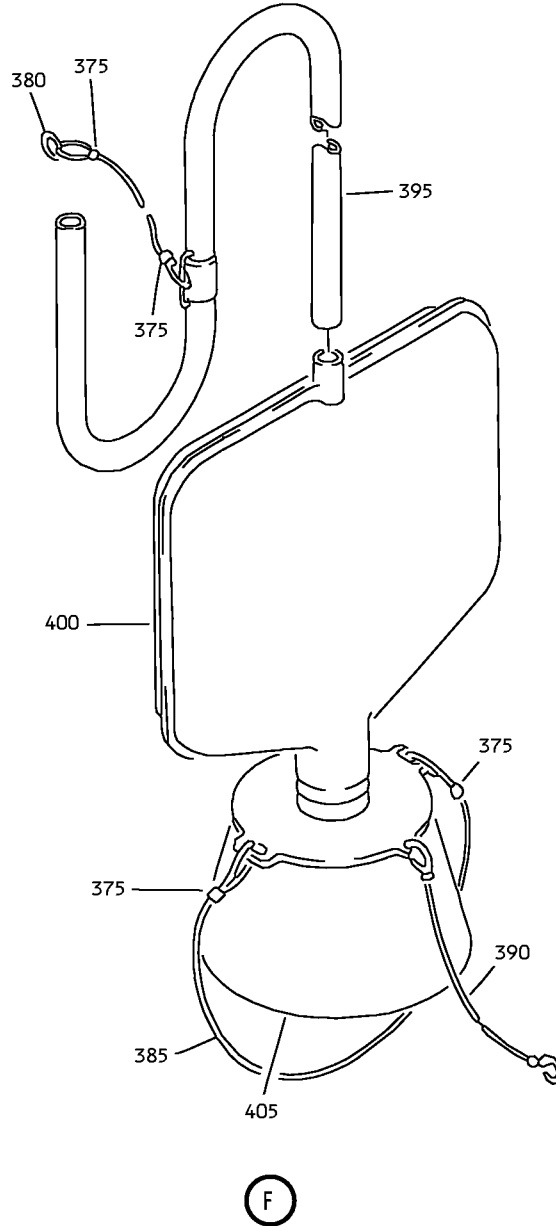
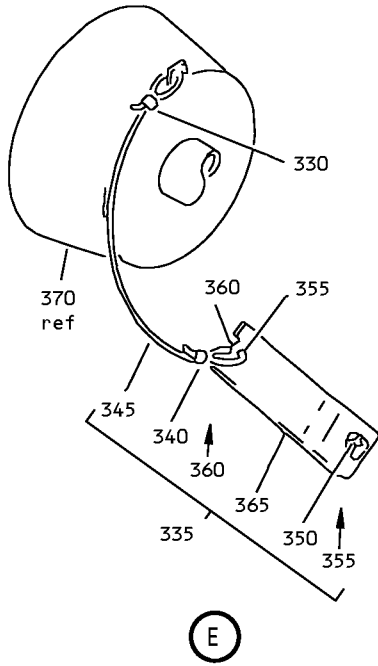

Attendants Service Unit Oxygen Box Assembly  
IPL Figure 10 (Sheet 5 of 7)

**35-21-34**

ILLUSTRATED PARTS LIST

Page 1098.144

Jul 01/2007

COMPONENT MAINTENANCE MANUAL

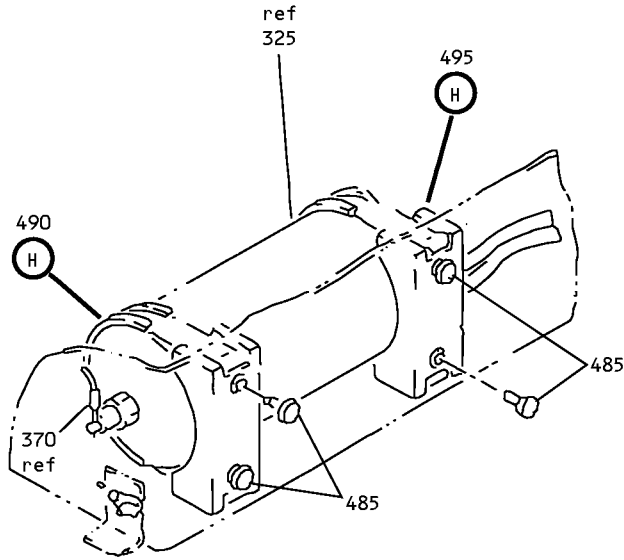

G

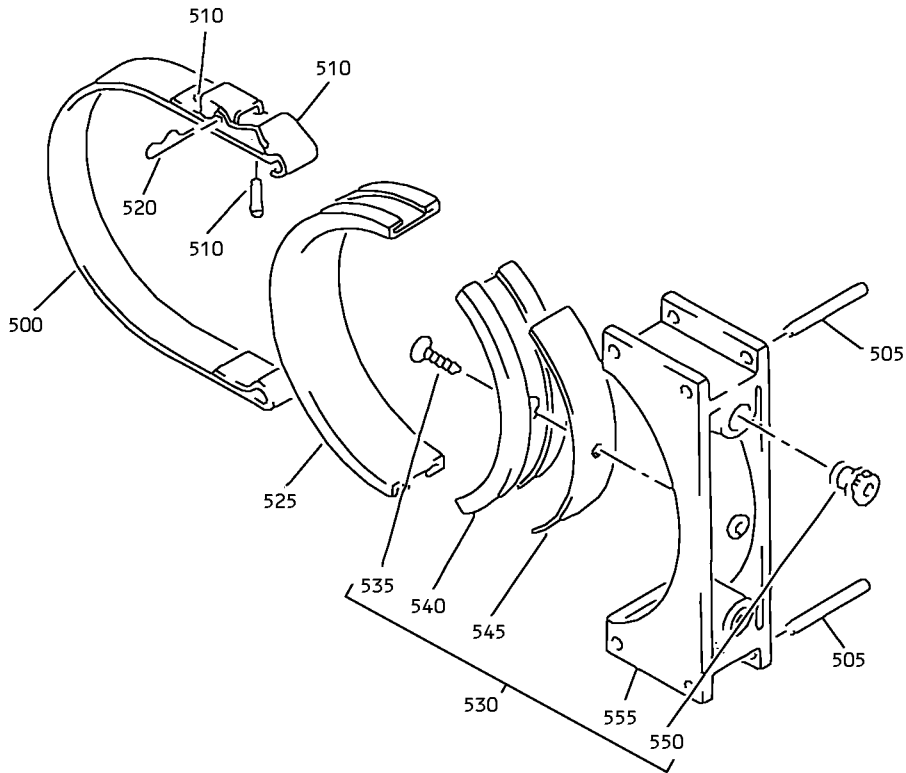

H

Attendants Service Unit Oxygen Box Assembly  
IPL Figure 10 (Sheet 6 of 7)

**35-21-34**

ILLUSTRATED PARTS LIST

Page 1098.145

Jul 01/2007

COMPONENT MAINTENANCE MANUAL

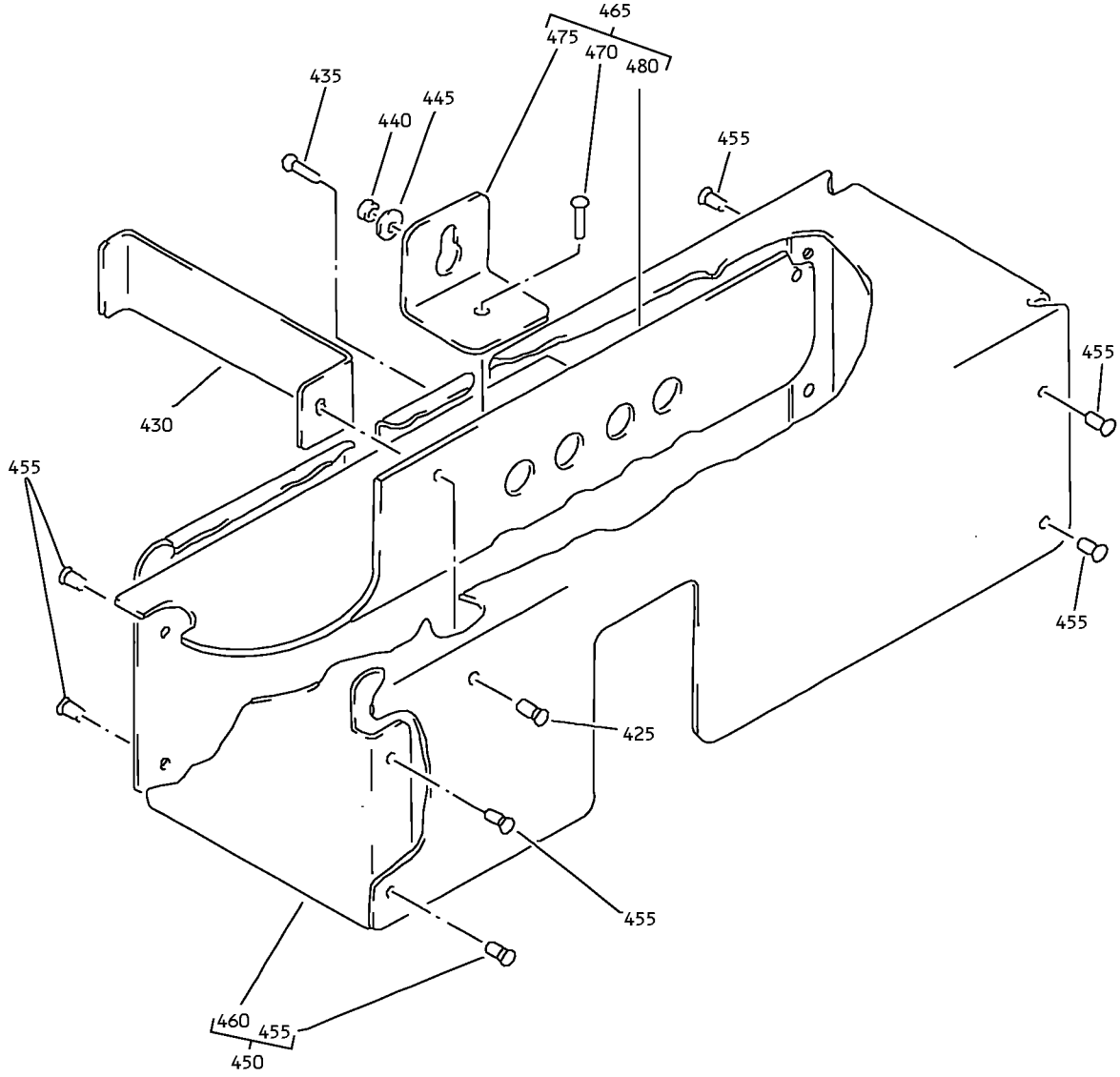

J

Attendants Service Unit Oxygen Box Assembly  
IPL Figure 10 (Sheet 7 of 7)

**35-21-34**

ILLUSTRATED PARTS LIST

Page 1098.146

Jul 01/2007



## COMPONENT MAINTENANCE MANUAL

FIG/ ITEM	PART NUMBER	AIRLINE PART NUMBER	NOMENCLATURE							USAGE CODE	UNITS PER ASSY
			1	2	3	4	5	6	7		
10-											
-1	417N3810-82SP									W	RF
-1A	417N3810-88SP									Z	RF
-1B	417N3810-90SP									AF	RF
-1C	417N3810-102SP									AJ	RF
5	65C35177-1SP									W, Z, AF, AJ	1
10	65C35177-2									W, Z, AF, AJ	1
15	417N3810-85SP									W	1
-15A	417N3810-89SP									Z	1
-15B	417N3810-92SP									AF	1
-15C	417N3810-103SP									AJ	1
16	BACS12FA08K6									Z, AJ	2
17	AN960PD8L									Z, AJ	2
18	MS21042L08									Z, AJ	2
19	413N3136-144									Z, AJ	1
19J	413N3136-145									Z, AJ	1
20	6100-9									W, Z, AF, AJ	4
25	MS20253P2-780									W, Z, AF, AJ	2
30	417N3830-15SP									W, AF	1
-30A	417N3830-17SP									Z, AJ	1
35	417N3141-13									W, Z, AF, AJ	1
40	417N3141-14									W, Z, AF, AJ	1

-Item not Illustrated

# 35-21-34

ILLUSTRATED PARTS LIST

Page 1098.147

Jul 01/2007



## COMPONENT MAINTENANCE MANUAL

FIG/ ITEM	PART NUMBER	AIRLINE PART NUMBER	NOMENCLATURE							USAGE CODE	UNITS PER ASSY
			1	2	3	4	5	6	7		
10-											
45	417N3831-23SP									W, AF	1
-45A	417N3831-28SP									Z, AJ	1
50	417N3831-34									DELETED	
50A	417N3831-24									W, AF	1
-50B	417N3831-30									Z, AJ	1
55	417N3831-22SP									W, AF	1
-55A	417N3831-29SP									Z, AJ	1
60	BACS12FA08K7									W, Z, AF, AJ	4
65	AN960JD8L									W, Z, AF, AJ	4
70	MS21042L08									W, Z, AF, AJ	4
75	417N3133-3									W, Z, AF, AJ	2
80	417N3133-2									W, Z, AF, AJ	1
85	417N3173-4									W, Z, AF, AJ	1
90	48-7190									W, Z, AF, AJ	1
95	48-1825-02									W, Z, AF, AJ	1
										(V77820) (SPEC BACC47CN2) (OPT ZZL4016-36LT (V49367)) (OPT 48-1825-02 (V02660)) (OPT 417-1616-902 (V92069)) (OPT LRM16M15F74 (V09922))	
100	48-7191									W, Z, AF, AJ	1
105	418-1616-902									W, Z, AF, AJ	1
										(V55104) (SPEC BACC47CP2T) (OPT ZZL4116-36LT (V49367)) (OPT 248-136-1600S02 (V77820)) (OPT LRC16M15F74 (V09922))	
110	NAS601-6P									DELETED	

-Item not Illustrated

**35-21-34**

ILLUSTRATED PARTS LIST

Page 1098.148

Jul 01/2007



## COMPONENT MAINTENANCE MANUAL

FIG/ ITEM	PART NUMBER	AIRLINE PART NUMBER	NOMENCLATURE							USAGE CODE	UNITS PER ASSY
			1	2	3	4	5	6	7		
10-											
110A	NAS601-5P		. .							W, Z, AF, AJ	4
115	AN960JD8L		. .							W, Z, AF, AJ	4
120	MS21042L06		. .							W, Z, AF, AJ	4
125	417N3811-10		. .							W, Z, AF, AJ	1
130	417N3811-9		. .							W, Z, AF, AJ	1
135	BACS12FA08K7		. .							W, Z, AF, AJ	3
140	AN960JD8L		. .							W, Z, AF, AJ	3
145	MS21042L08		. .							W, Z, AF, AJ	3
150	417N3152-12SP		. .							W, Z, AF	1
-150A	417N3152-13SP		. .							AJ	1
155	NAS601-6P		. . .							W, Z, AF, AJ	2
160	NAS620-6L		. . .							W, Z, AF, AJ	2
165	78580-1		. . .							W, Z, AF, AJ	1
170	NAS514P632-14		. . .							W, Z, AF, AJ	1
175	AN960JD6L		. . .							W, Z, AF, AJ	1
180	MS21042L06		. . .							W, Z, AF, AJ	1
185	NAS43DD1-38		. . .							W, Z, AF, AJ	1
190	417N3135-4		. . .							W, Z, AF, AJ	1
195	417N3150-4SP		. . .							W, Z, AF	1
-195A	417N3150-20SP		. . .							AJ	1

-Item not Illustrated

# 35-21-34

ILLUSTRATED PARTS LIST

Page 1098.149

Jul 01/2007



## COMPONENT MAINTENANCE MANUAL

FIG/ ITEM	PART NUMBER	AIRLINE PART NUMBER	NOMENCLATURE							USAGE CODE	UNITS PER ASSY
			1	2	3	4	5	6	7		
10-											
200	NAS514P440-7		. . . .					SCREW (OPT ITEM 200A)	W, Z, AF, AJ	2	
-200A	NAS514P440-7P		. . . .					SCREW (OPT ITEM 200)	W, Z, AF, AJ	2	
205	NAS514P440-16		. . . .					SCREW (OPT ITEM 205A)	W, Z, AF, AJ	1	
-205A	NAS514P440-16P		. . . .					SCREW (OPT ITEM 205)	W, Z, AF, AJ	1	
210	417N3151-12		. . . .					HOUSING ASSY	W, Z, AF, AJ	1	
215	6035-06BR150		. . . . .					INSERT (V01556)	W, Z, AF, AJ	2	
220	6035-04BR219		. . . . .					INSERT (V01556)	W, Z, AF, AJ	2	
225	417N3151-13		. . . . .					HOUSING	W, Z, AF, AJ	1	
235	417N3173-2		. . . .					SPRING	W, Z, AF, AJ	1	
240	417N3151-6		. . . .					WASHER	W, Z, AF, AJ	2	
245	417N3151-3		. . . .					CAP	W, Z, AF, AJ	1	
250	417N3151-16SP		. . . .					PLUNGER (OPT ITEM 250B)	W, Z, AF	1	
-250A	417N3151-17SP		. . . .					PLUNGER	AJ	1	
-250B	417N3151-17SP		. . . .					PLUNGER (OPT ITEM 250)	W, Z, AF	1	
270	BACS12FA08K6		. .					SCREW	W, Z, AF, AJ	1	
275	AN960JD8L		. .					WASHER	W, Z, AF, AJ	1	
280	MS21042L08		. .					NUT	W, Z, AF, AJ	1	
285	417N3137-8		. .					CABLE ASSY	W, Z, AF, AJ	1	
290	417N3137-6		. . .					PIN-ACTIVATION	W, Z, AF, AJ	1	

-Item not Illustrated

# 35-21-34

ILLUSTRATED PARTS LIST  
Page 1098.150  
Jul 01/2007





## COMPONENT MAINTENANCE MANUAL

FIG/ ITEM	PART NUMBER	AIRLINE PART NUMBER	NOMENCLATURE							USAGE CODE	UNITS PER ASSY	
			1	2	3	4	5	6	7			
10- 295	417N3137-7		.	.	.	E	Y	E			W, Z, AF, AJ	1
300	417N3137-5		.	.	.	C	A	B	L		W, Z, AF, AJ	1
305	BACS12FA08K7		.	.	S	C	R	E	W		W, Z, AF, AJ	1
310	AN960JD8L		.	.	W	A	S	H	E	R	W, Z, AF, AJ	1
315	MS21042L08		.	.	N	U	T				W, Z, AF, AJ	1
320	BACC10DK4		.	.	C	L	A	M	P		W, Z, AF, AJ	1
325	117003-12		.	.	G	E	N	E	R	A	W, Z, AF, AJ	1
-325A	803000-02		.	.	G	E	N	E	R	A	W, Z, AF, AJ	1
-325B	E71720-00		.	.	G	E	N	E	R	A	W, Z, AF, AJ	1
330	GSC128		.	.	S	L	E	E	V	E	W, Z, AF, AJ	1
335	417T4263-1		.	.	S	T	R	E	A	M	W, Z, AF, AJ	1
340	MS51844-82		.	.	S	L	E	E	V	E	W, Z, AF, AJ	1
345	417T4263-2		.	.	C	O	R	D			W, Z, AF, AJ	1
350	69-50420-4		.	.	W	E	I	G	H	T	W, Z, AF, AJ	16
355	MS20230GBP10		.	.	G	R	O	M	M	E	W, Z, AF, AJ	1
360	MS20230WBP10		.	.	W	A	S	H	E	R	W, Z, AF, AJ	1
365	69-50420-2		.	.	S	T	R	E	A	M	W, Z, AF, AJ	1

-Item not Illustrated

# 35-21-34

ILLUSTRATED PARTS LIST

Page 1098.151

Jul 01/2007



## COMPONENT MAINTENANCE MANUAL

FIG/ ITEM	PART NUMBER	AIRLINE PART NUMBER	NOMENCLATURE							USAGE CODE	UNITS PER ASSY	
			1	2	3	4	5	6	7			
10- 370	417T4205-116		.	.							W, Z, AF, AJ	1
375	417T4205-7		.	.	.						W, Z, AF, AJ	4
380	417T4205-96		.	.	.						W, Z, AF, AJ	1
385	417T4205-6		.	.	.						W, Z, AF, AJ	1
390	417T4205-35		.	.	.						W, Z, AF, AJ	1
395	417T4205-21		.	.	.						W, Z, AF, AJ	1
400	417T4205-9		.	.	.						W, Z, AF, AJ	1
405	417T4205-8		.	.	.						W, Z, AF, AJ	1
410	BACR15BB3D		.	.							W, Z, AF, AJ	2
415	AN960JD3L		.	.							W, Z, AF, AJ	2
420	417N3810-83		.	.							W	1
-420A	417N3810-91		.	.							Z, AF, AJ	1
425	BACR15BB3AD		.	.	.						W, Z, AF, AJ	1
430	417N3817-13		.	.	.						W	1
-430A	417N3817-20		.	.	.						Z, AF, AJ	1
435	BACR15BB3D		.	.	.						W, Z, AF, AJ	1
440	NAS42DD3-2		.	.	.						W, Z, AF, AJ	1
445	AN960JD4L		.	.	.						W, Z, AF, AJ	1
450	417N3817-14		.	.	.						W	1
-450A	417N3817-21		.	.	.						Z, AF, AJ	1
455	BACR15BB3AD		.	.	.	.					W, Z, AF, AJ	8

-Item not Illustrated

**35-21-34**

ILLUSTRATED PARTS LIST

Page 1098.152

Jul 01/2007





## COMPONENT MAINTENANCE MANUAL

FIG/ ITEM	PART NUMBER	AIRLINE PART NUMBER	NOMENCLATURE							USAGE CODE	UNITS PER ASSY
			1	2	3	4	5	6	7		
10-											
520	AN415-4								. . . PIN-LOCK	W, Z, AF, AJ	1
-520A	23								DELETED		
525	417T4250-6								. . . COVER-STRAP	W, Z, AF, AJ	1
530	417T4255-1								. . . BLOCK ASSY	W, Z, AF, AJ	1
535	MS21207C4-4								. . . . SCREW	W, Z, AF, AJ	1
540	417T4255-4								. . . . COVER-STRAP	W, Z, AF, AJ	1
545	417T4255-3								. . . . STRAP	W, Z, AF, AJ	1
550	6041-3BR0375								. . . . INSERT (V01556)	W, Z, AF, AJ	2
555	417T4255-2								. . . . BLOCK	W, Z, AF, AJ	1

-Item not Illustrated

# 35-21-34

ILLUSTRATED PARTS LIST

Page 1098.154

Jul 01/2007



COMPONENT MAINTENANCE MANUAL

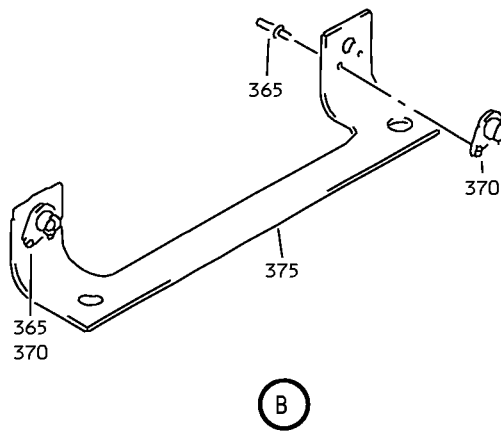
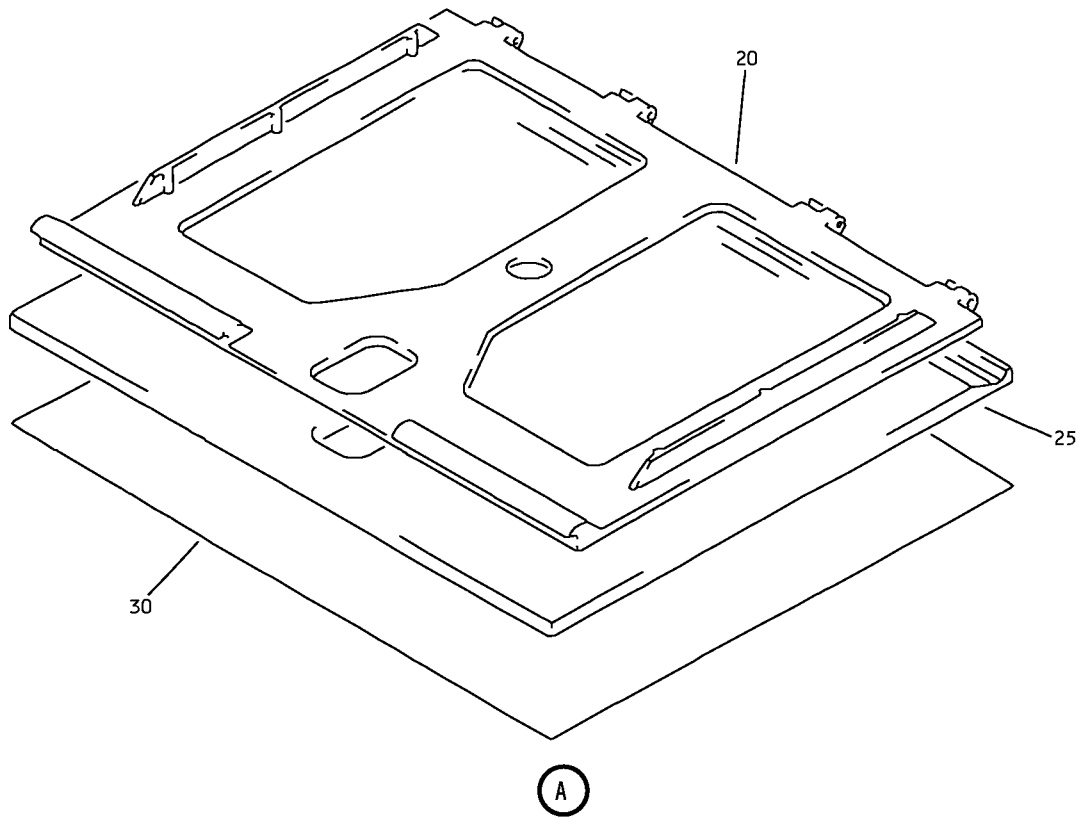

Lavatory Service Unit Oxygen Box Assembly  
IPL Figure 11 (Sheet 2 of 7)

**35-21-34**

ILLUSTRATED PARTS LIST

Page 1098.156

Jul 01/2007

COMPONENT MAINTENANCE MANUAL

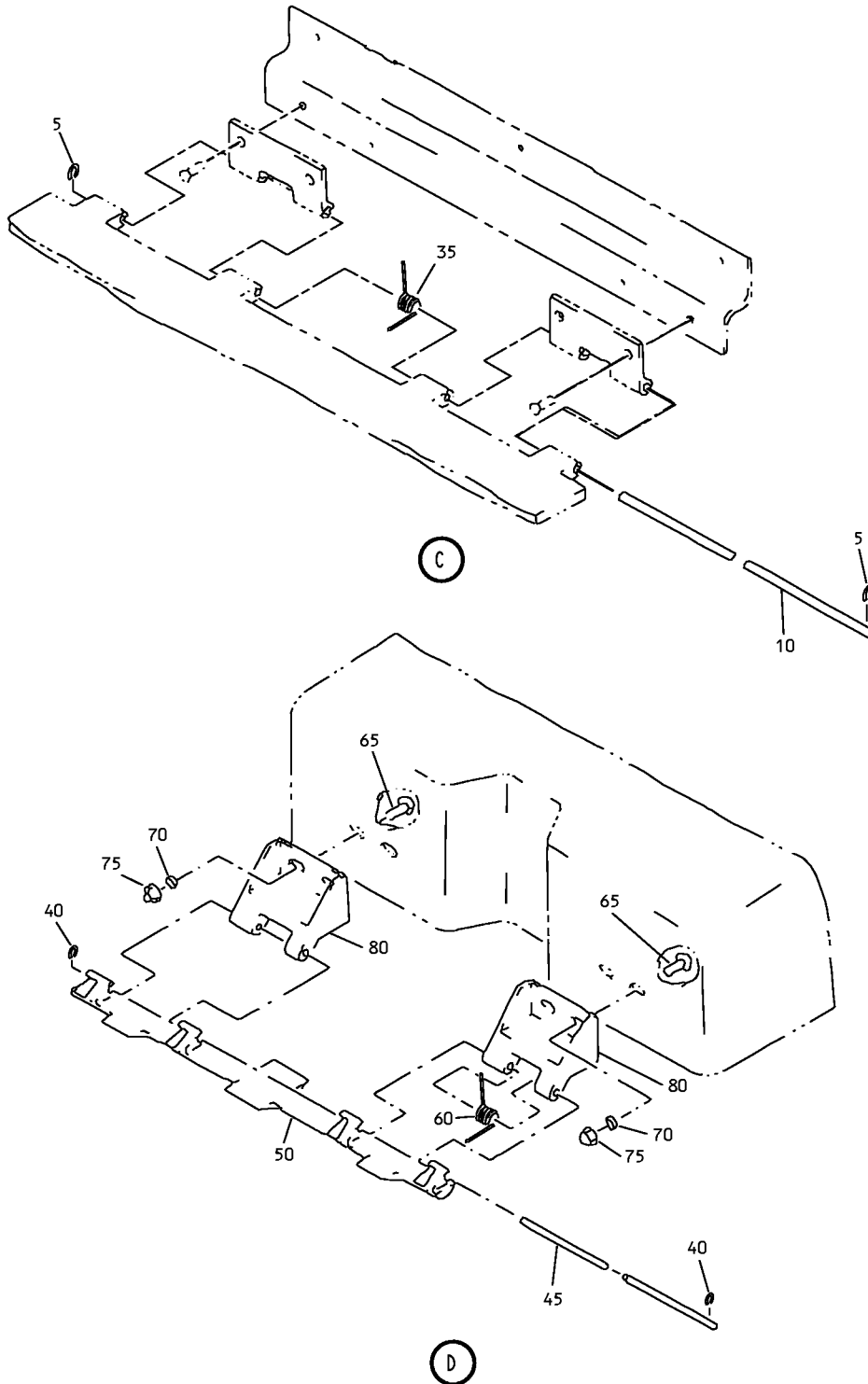

Lavatory Service Unit Oxygen Box Assembly  
 IPL Figure 11 (Sheet 3 of 7)

**35-21-34**

ILLUSTRATED PARTS LIST

Page 1098.157

Jul 01/2007

COMPONENT MAINTENANCE MANUAL

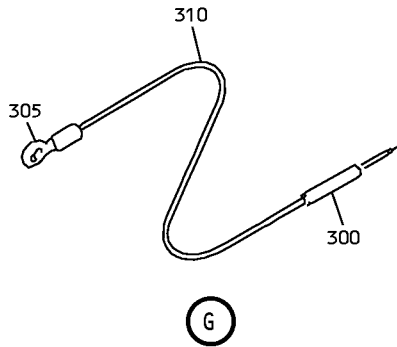
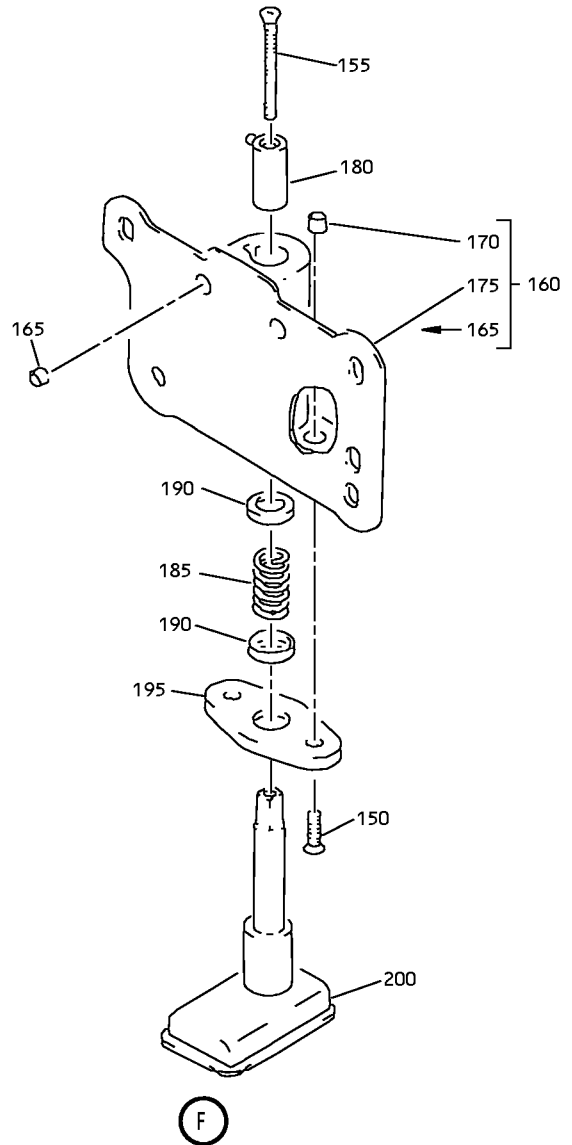
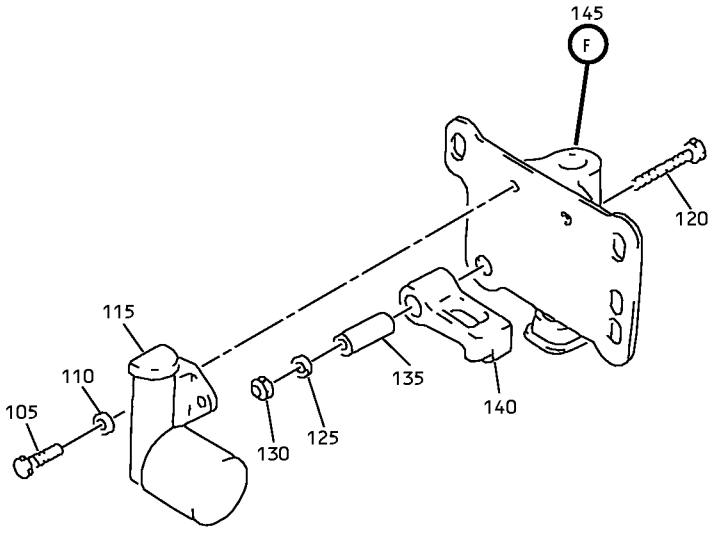

Lavatory Service Unit Oxygen Box Assembly  
IPL Figure 11 (Sheet 4 of 7)

**35-21-34**

ILLUSTRATED PARTS LIST

Page 1098.158

Jul 01/2007



COMPONENT MAINTENANCE MANUAL

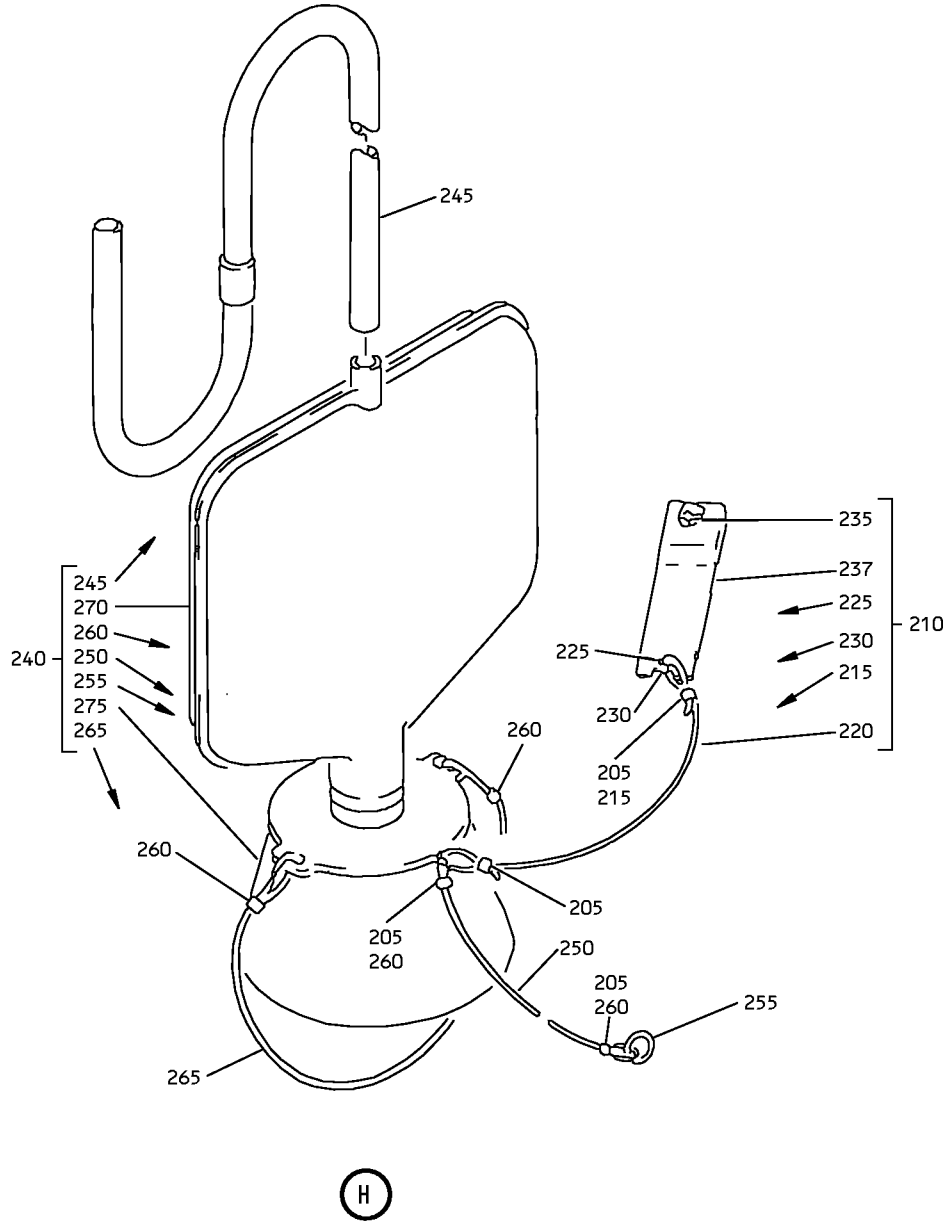

Lavatory Service Unit Oxygen Box Assembly  
IPL Figure 11 (Sheet 5 of 7)

**35-21-34**

ILLUSTRATED PARTS LIST

Page 1098.159

Jul 01/2007

COMPONENT MAINTENANCE MANUAL

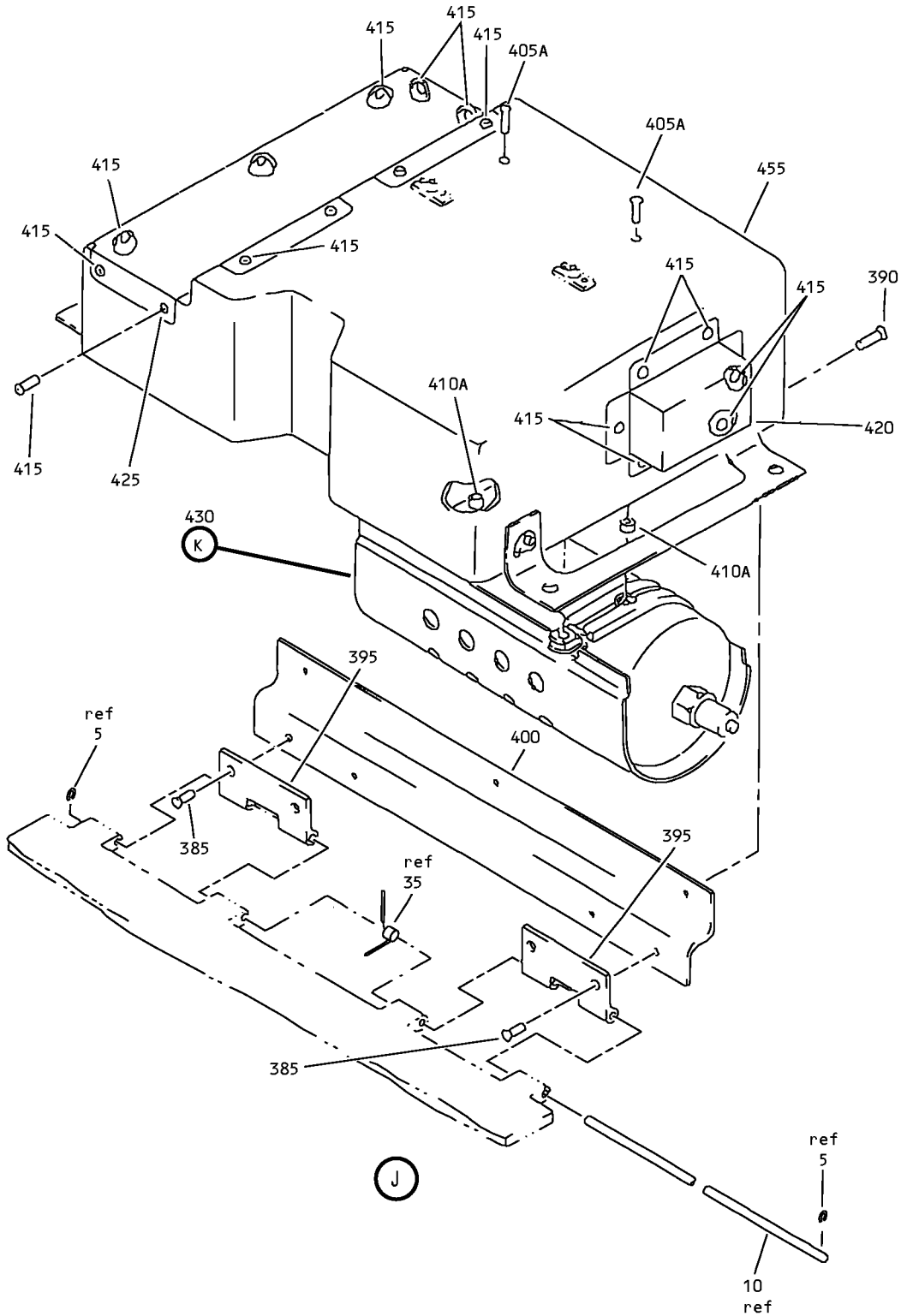

Lavatory Service Unit Oxygen Box Assembly  
IPL Figure 11 (Sheet 6 of 7)

**35-21-34**

ILLUSTRATED PARTS LIST

Page 1098.160

Jul 01/2007

COMPONENT MAINTENANCE MANUAL

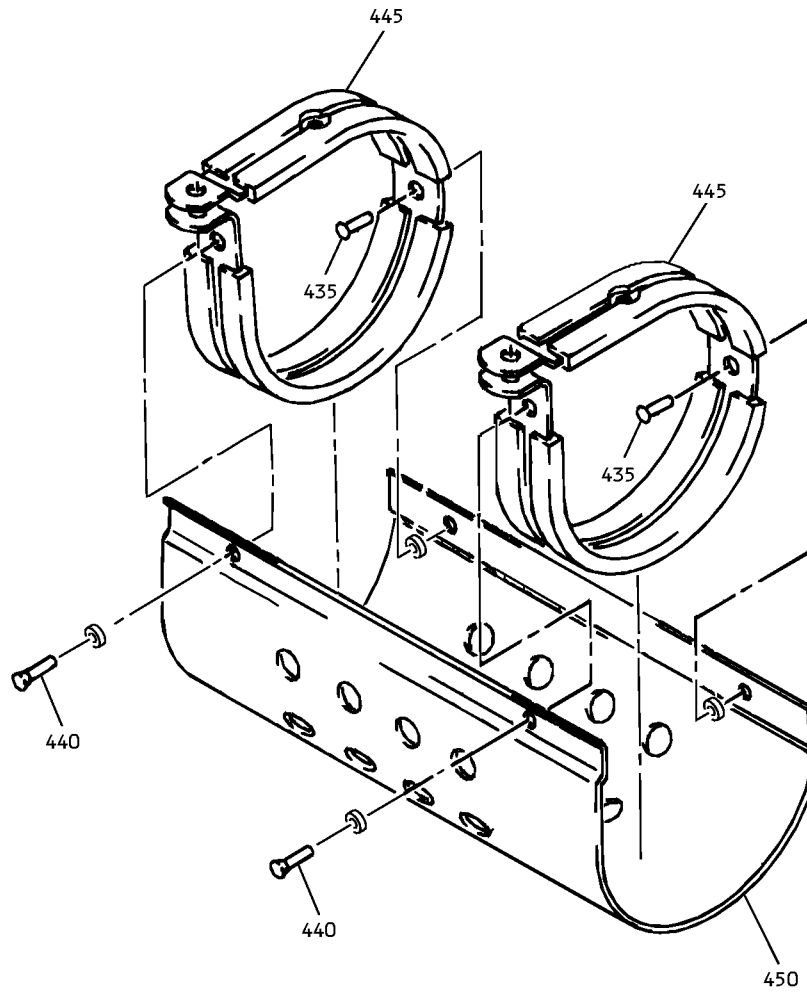

(K)

Lavatory Service Unit Oxygen Box Assembly  
IPL Figure 11 (Sheet 7 of 7)

**35-21-34**

ILLUSTRATED PARTS LIST

Page 1098.161

Jul 01/2007





## COMPONENT MAINTENANCE MANUAL

FIG/ ITEM	PART NUMBER	AIRLINE PART NUMBER	NOMENCLATURE							USAGE CODE	UNITS PER ASSY
			1	2	3	4	5	6	7		
11- 100	H10-08BAC		.	NUT						AB	3
				(V15653)							
				(SPEC BACN10JC08)							
				(OPT NS202101-82 (V80539))							
				(OPT RMLH9075-82W (V72962))							
				(OPT T6S832J (V71087))							
				(OPT VN303A82 (V92215))							
				(OPT 96-82 (V80539))							
				(OPT BRH10A08 (V52828))							
				-----*							
105	NAS601-6P		..	SCREW						AB	2
110	NAS620-6L		..	WASHER						AB	2
115	78580-1		..	ACTUATOR						AB	1
				(V09790)							
				(SPEC S417T402-2)							
120	NAS514P632-14		..	SCREW						AB	1
125	AN960KD6L		..	WASHER						AB	1
130	MS21042L06		..	NUT						AB	1
135	NAS43DD1-40		..	SPACER						AB	1
140	417N3135-2		..	LEVER-RESET						AB	1
145	417N3150-4SP		..	STOP ASSY						AB	1
150	NAS514P440-7		...	SCREW						AB	2
				(OPT ITEM 150A)							
-150A	NAS514P440-7P		...	SCREW						AB	2
				(OPT ITEM 150)							
155	NAS514P440-16		...	SCREW						AB	1
				(OPT ITEM 155A)							
-155A	NAS514P440-16P		...	SCREW						AB	1
				(OPT ITEM 155)							
160	417N3151-12		...	HOUSING ASSY						AB	1
165	6035-06BR150		....	INSERT						AB	2
				(V01556)							
170	6035-04BR219		....	INSERT						AB	2
				(V01556)							
175	417N3151-13		....	HOUSING						AB	1
180	417N3151-5		...	GUIDE-PLUNGER						AB	1
185	417N3173-2		...	SPRING						AB	1

-Item not Illustrated

**35-21-34**

ILLUSTRATED PARTS LIST

Page 1098.163

Jul 01/2007





## COMPONENT MAINTENANCE MANUAL

FIG/ ITEM	PART NUMBER	AIRLINE PART NUMBER	NOMENCLATURE							USAGE CODE	UNITS PER ASSY
			1	2	3	4	5	6	7		
11-											
-300	417N3137-6		.	.	PIN-ACTIVATION					AB	1
305	417N3137-7		.	.	EYE					AB	1
310	417N3137-5		.	.	CABLE					AB	1
315	BAC15CE3AD		.		RIVET (SIZE DETERMINED ON INST)					AB	4
320	BACS12FA08K7		.		SCREW					AB	2
325	BRM200A08		.		NUTPLATE (V52828) (SPEC BACN10JP08A) (OPT MK1000-08BAC (V15653)) (OPT NS103197-82 (V80539)) (OPT RMA9201M82 (V72962)) (OPT T8076S832 (V11815)) (OPT VN202A1-82 (V92215))					AB	2
330	BACS12FA08K7		.		SCREW					AB	1
335	AN960JD8L		.		WASHER					AB	1
340	H10-08BAC		.		NUT (V15653) (SPEC BACN10JC08) (OPT NS202101-82 (V80539)) (OPT RMLH9075-82W (V72962)) (OPT T6S832J (V71087)) (OPT VN303A82 (V92215)) (OPT 96-82 (V80539)) (OPT BRH10A08 (V52828))					AB	1
345	287T0011-1		.		CLAMP					AB	1
350	MS3367-4-9		.		STRAP					AB	1
355	417N3811-14		.		SUPPORT ASSY					AB	2
					ATTACHING PARTS						
360	BACS12FA08K5		.		SCREW					AB	4
					----- * -----						
365	BACR15DR3		.	.	RIVET (SIZE DETERMINED ON INST)					AB	4
375	417N3811-15		.	.	ANGLE					AB	1
380	417N3810-31		.		BOX ASSY					AB	1
385	BACR15BB4D		.	.	RIVET (SIZE DETERMINED ON INST)					AB	4

-Item not Illustrated

# 35-21-34

ILLUSTRATED PARTS LIST

Page 1098.165

Jul 01/2009



## COMPONENT MAINTENANCE MANUAL

FIG/ ITEM	PART NUMBER	AIRLINE PART NUMBER	NOMENCLATURE							USAGE CODE	UNITS PER ASSY
			1	2	3	4	5	6	7		
11-											
390	BACR15BA3AD		. .	RIVET						AB	3
				(SIZE DETERMINED ON INST)							
395	417N3811-3		. .	HINGE						AB	2
400	417N3811-4		. .	BRACKET-MTG						AB	1
405	BACR15FP5E3			DELETED							
405A	CR3252-4-3		. .	RIVET						AB	2
				(V92215)							
				(SPEC BACR15FP4E3)							
				(OPT CR3252-4-3 (V11815))							
410	NAS42DD6-6			DELETED							
410A	NAS42DD5-6FC		. .	SPACER						AB	2
415	BACR15BB4AD		. .	RIVET						AB	17
				(SIZE DETERMINED ON INST)							
420	417N3136-112		. .	PLATE-COVER						AB	1
425	417N3136-119		. .	PLATE-COVER						AB	1
430	417N3816-5		. .	SHIELD ASSY-HEAT						AB	1
435	BACR15BA3A		. . .	RIVET						AB	2
440	BACR15BB3A		. . .	RIVET						AB	2
445	417N3816-7		. . .	CLAMP						AB	2
450	417N3816-6		. . .	SHIELD						AB	1
455	417N3813-7		. .	BOX						AB	1
460	117003-12		. .	GENERATOR						AB	1
				(V16827)							
				(SPEC S417T401-25)							
-460A	803000-02		. .	GENERATOR						AB	1
				(V53655)							
				(SPEC S417T401-31)							
-460B	E71720-00		. .	GENERATOR						AB	1
				(VD1379)							
				(SPEC S417T401-43)							

-Item not Illustrated

# 35-21-34

ILLUSTRATED PARTS LIST

Page 1098.166

Jul 01/2007



COMPONENT MAINTENANCE MANUAL

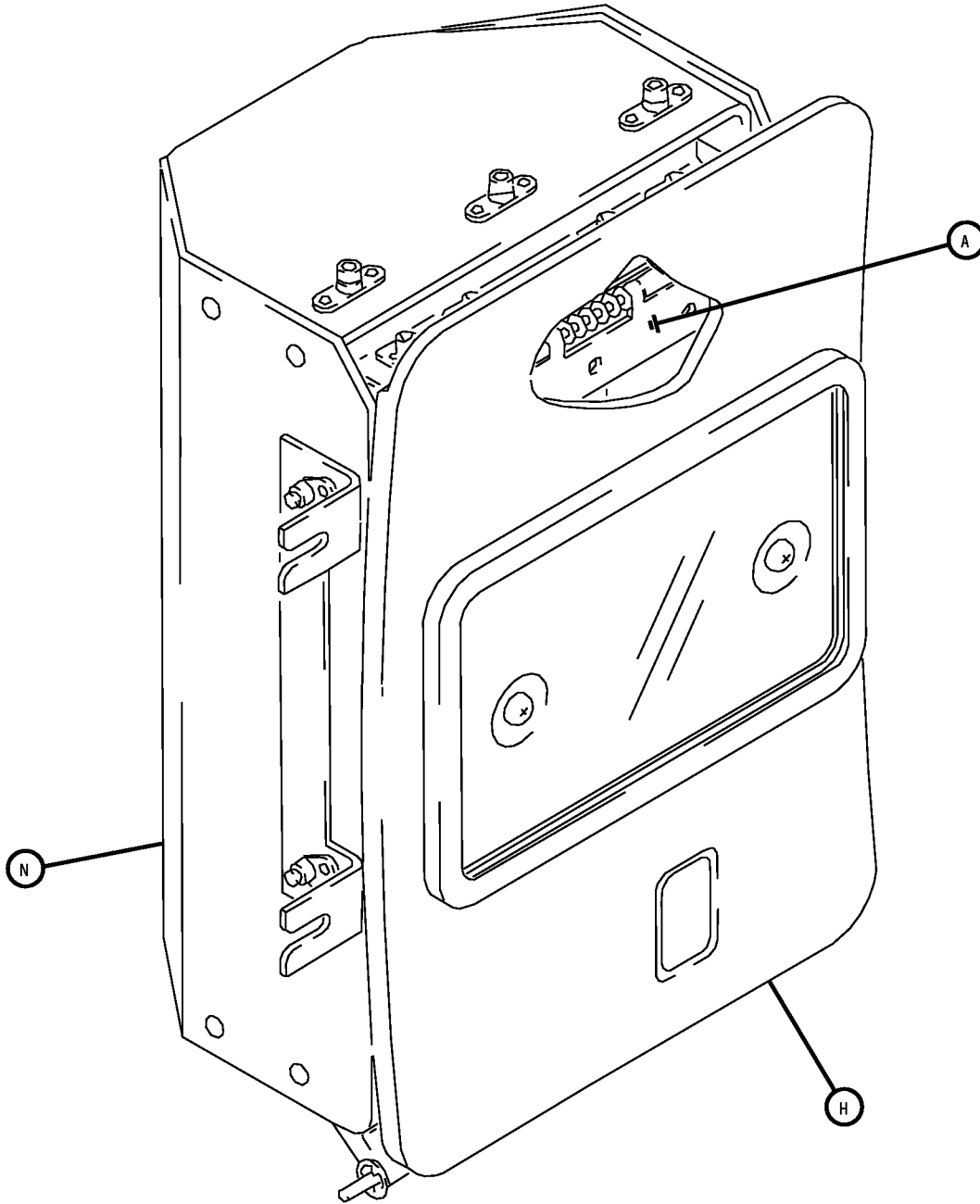

Attendants Service Unit Assembly  
IPL Figure 12 (Sheet 1 of 12)

**35-21-34**

ILLUSTRATED PARTS LIST

Page 1098.167

Jul 01/2007

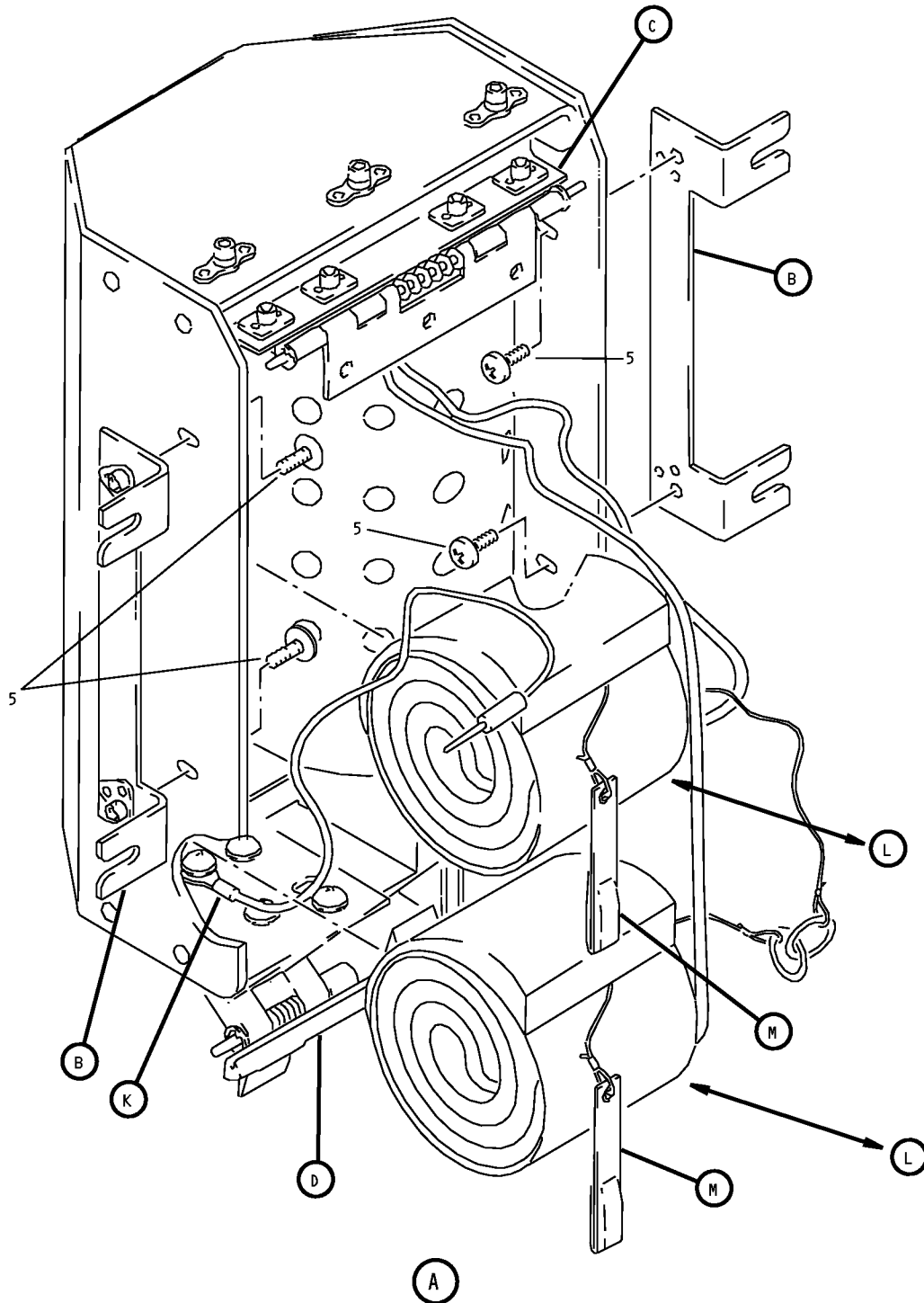
**COMPONENT MAINTENANCE MANUAL**

Attendants Service Unit Assembly  
IPL Figure 12 (Sheet 2 of 12)

# 35-21-34

ILLUSTRATED PARTS LIST

Page 1098.168

Jul 01/2007

COMPONENT MAINTENANCE MANUAL

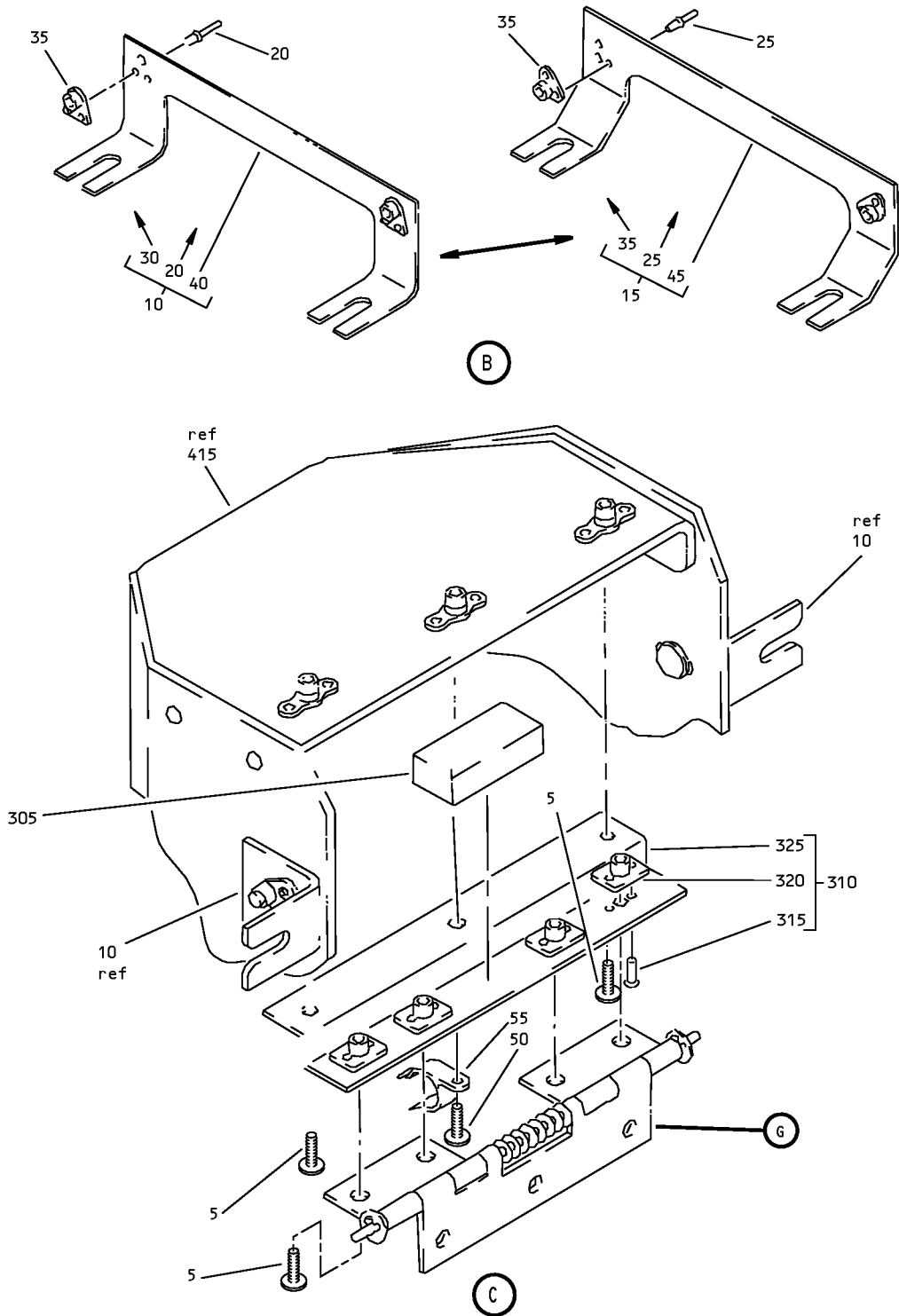

Attendants Service Unit Assembly  
IPL Figure 12 (Sheet 3 of 12)

**35-21-34**

ILLUSTRATED PARTS LIST

Page 1098.169

Jul 01/2007

COMPONENT MAINTENANCE MANUAL

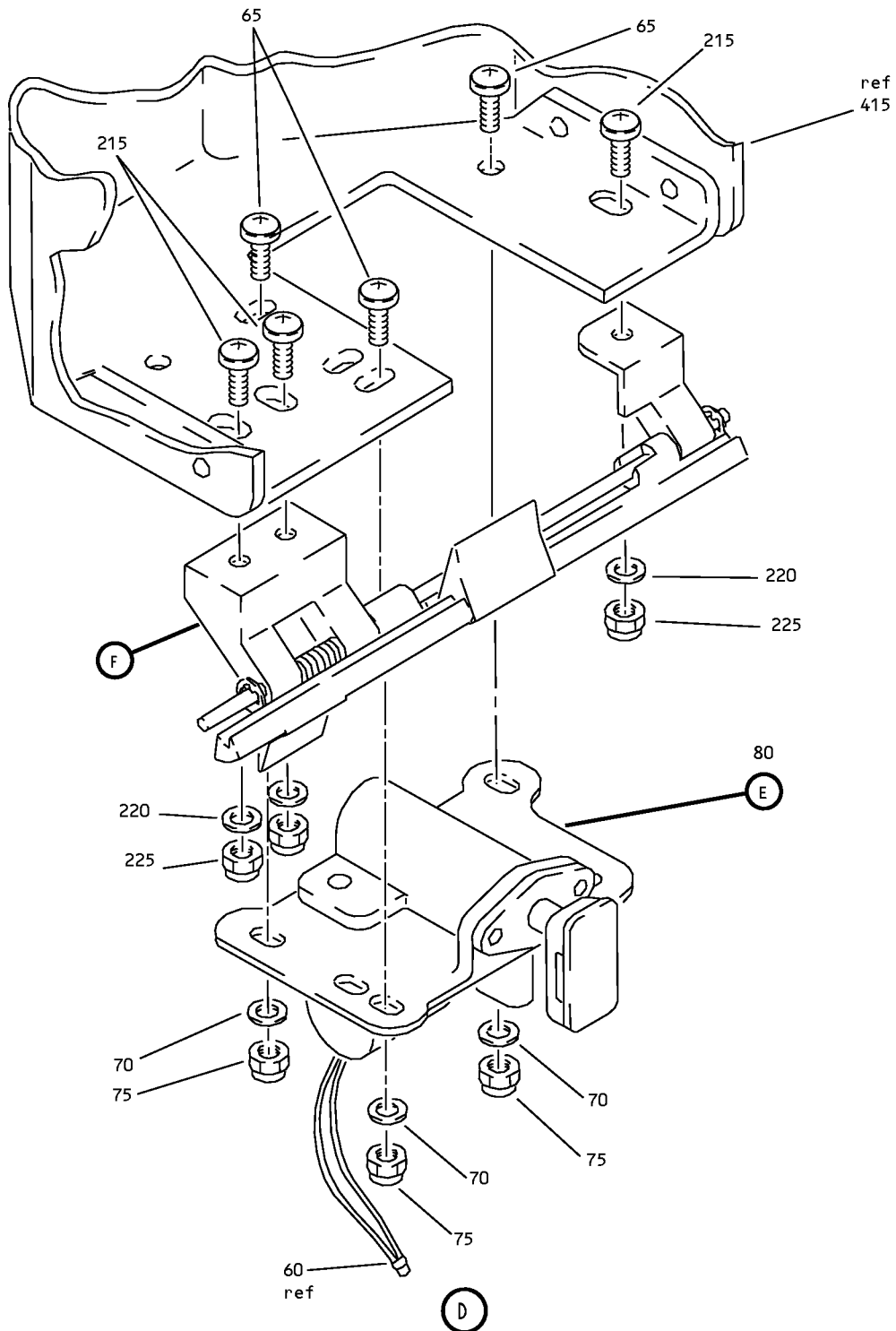

Attendants Service Unit Assembly  
IPL Figure 12 (Sheet 4 of 12)

**35-21-34**

ILLUSTRATED PARTS LIST

Page 1098.170

Jul 01/2007

COMPONENT MAINTENANCE MANUAL

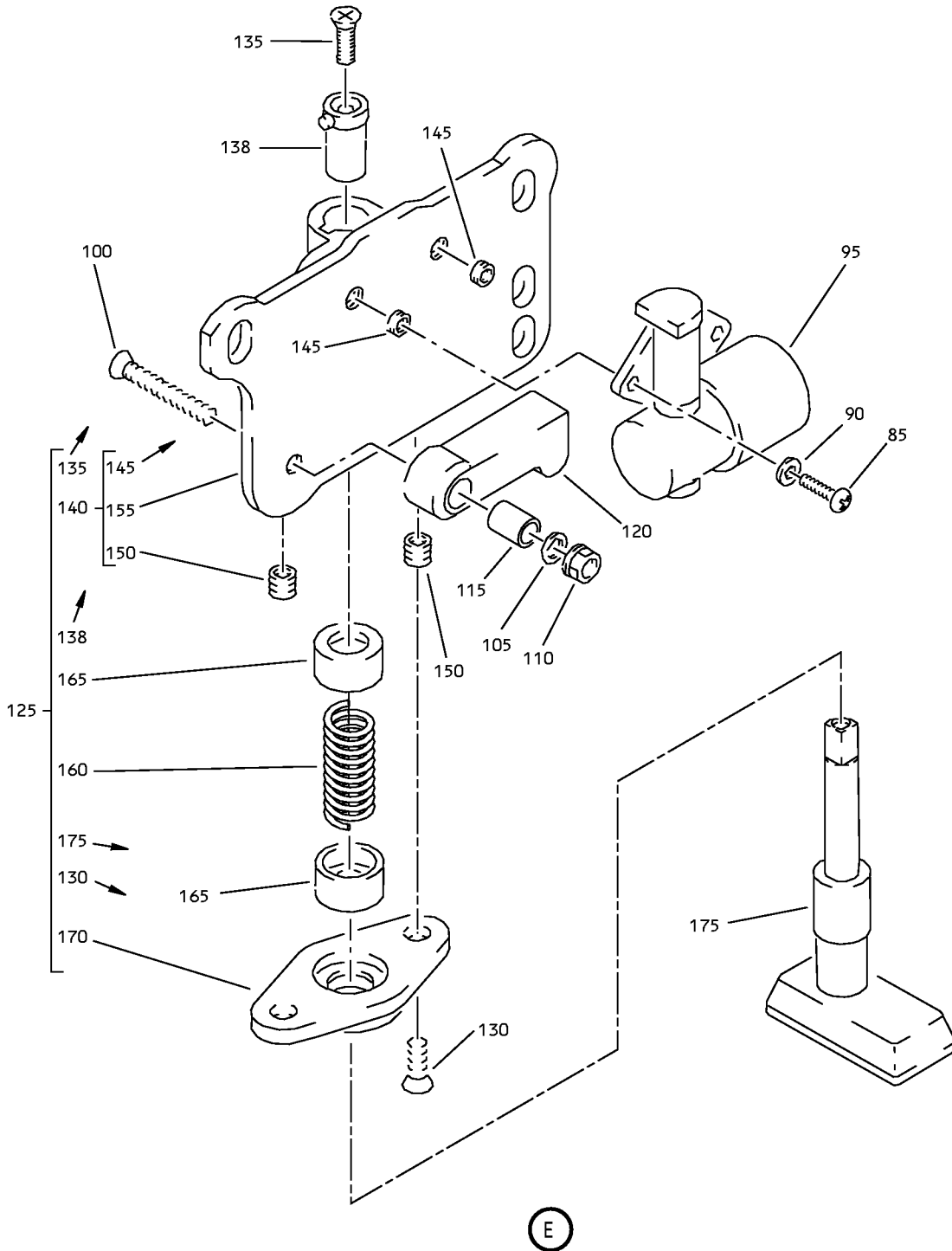

Attendants Service Unit Assembly  
IPL Figure 12 (Sheet 5 of 12)

**35-21-34**

ILLUSTRATED PARTS LIST

Page 1098.171

Jul 01/2007

COMPONENT MAINTENANCE MANUAL

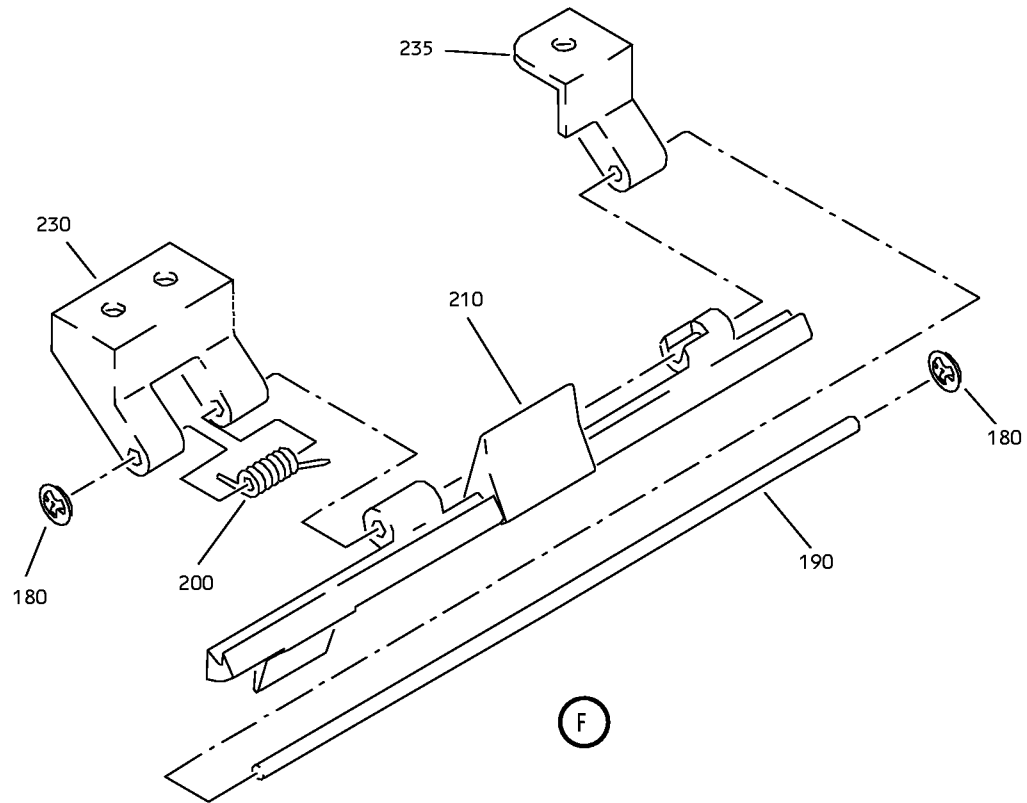

F

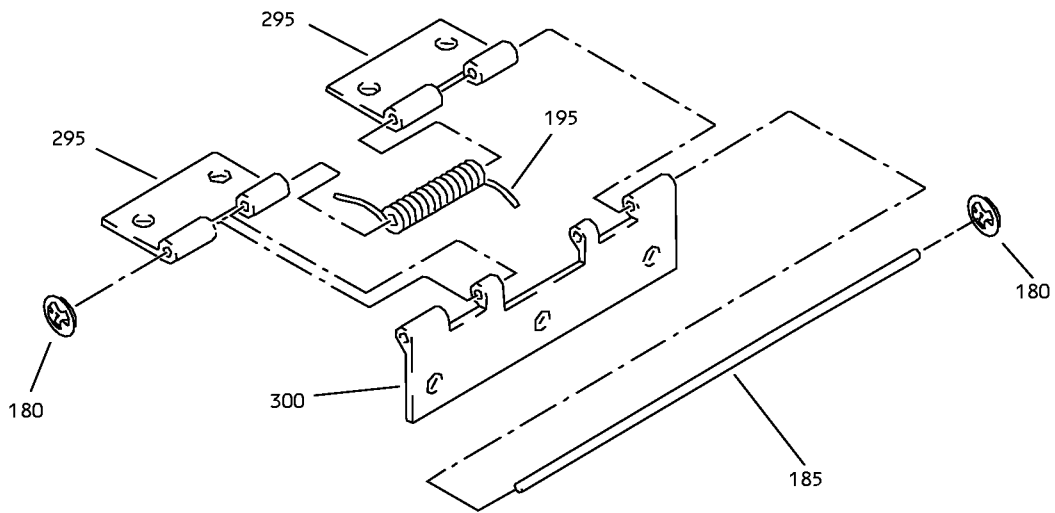

G

Attendants Service Unit Assembly  
IPL Figure 12 (Sheet 6 of 12)

**35-21-34**

ILLUSTRATED PARTS LIST

Page 1098.172

Jul 01/2007

COMPONENT MAINTENANCE MANUAL

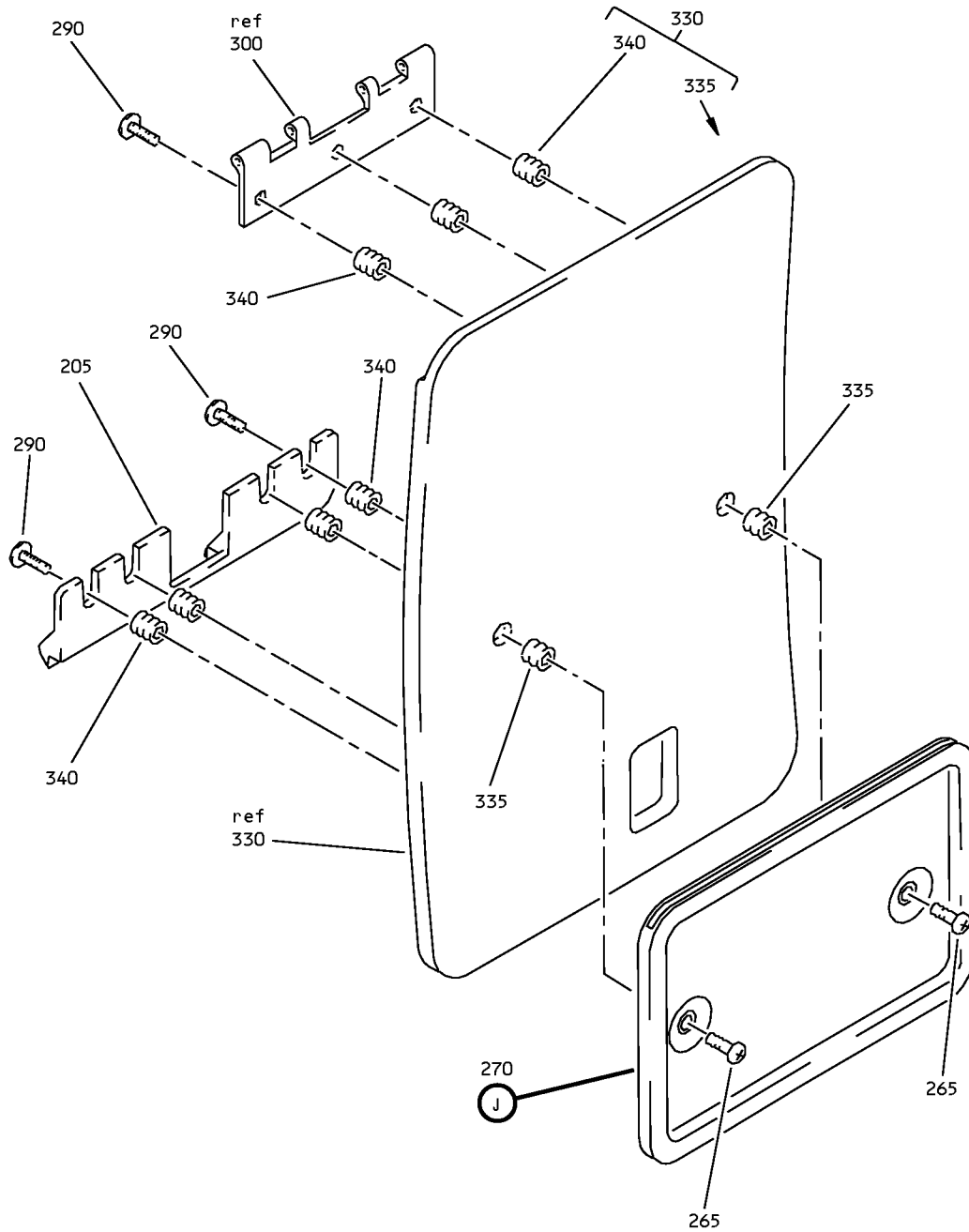

Attendants Service Unit Assembly  
IPL Figure 12 (Sheet 7 of 12)

**35-21-34**

ILLUSTRATED PARTS LIST

Page 1098.173

Jul 01/2007

COMPONENT MAINTENANCE MANUAL

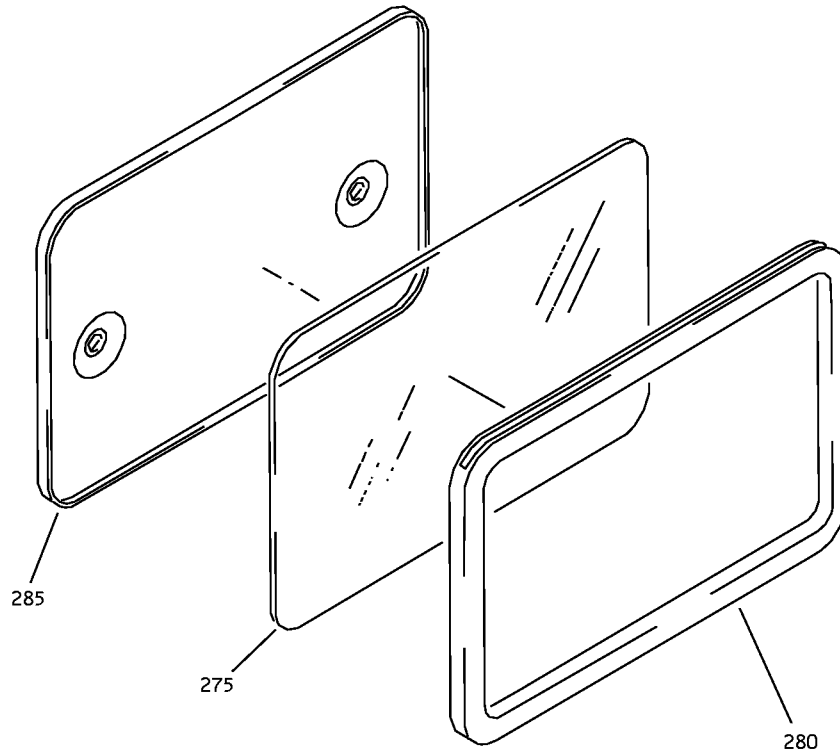

J

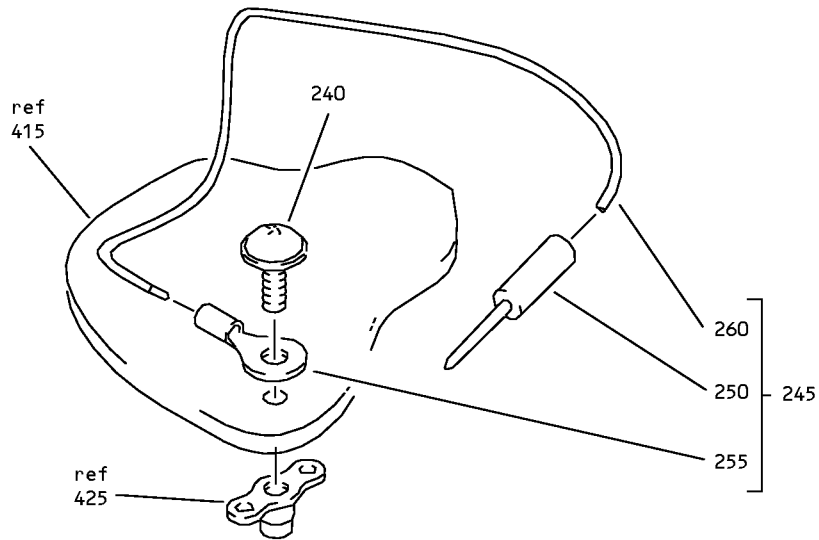

K

Attendants Service Unit Assembly  
IPL Figure 12 (Sheet 8 of 12)

**35-21-34**

ILLUSTRATED PARTS LIST

Page 1098.174

Jul 01/2007



COMPONENT MAINTENANCE MANUAL

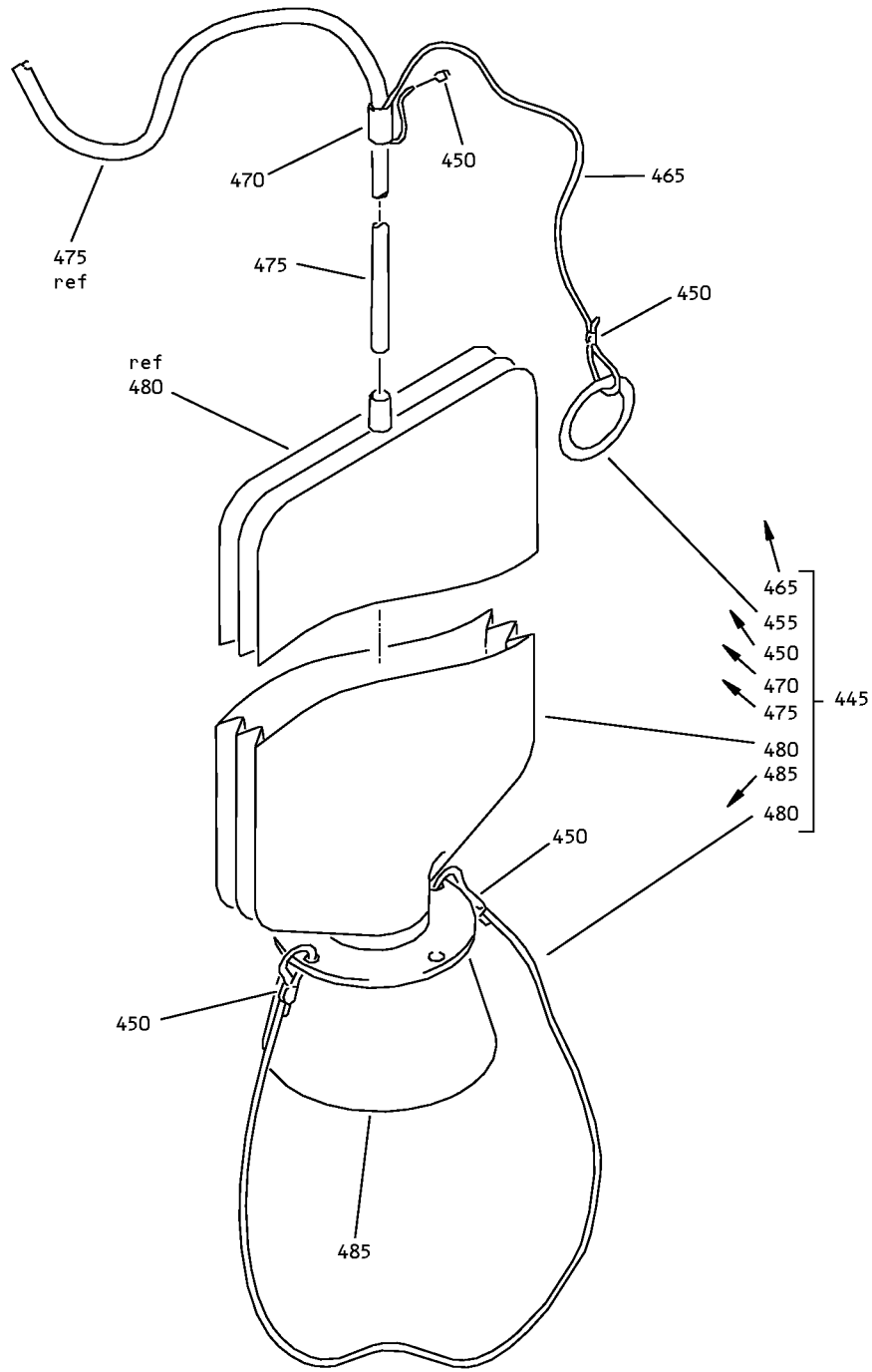

(L)

Attendants Service Unit Assembly  
IPL Figure 12 (Sheet 9 of 12)

**35-21-34**

ILLUSTRATED PARTS LIST

Page 1098.175

Jul 01/2007

COMPONENT MAINTENANCE MANUAL

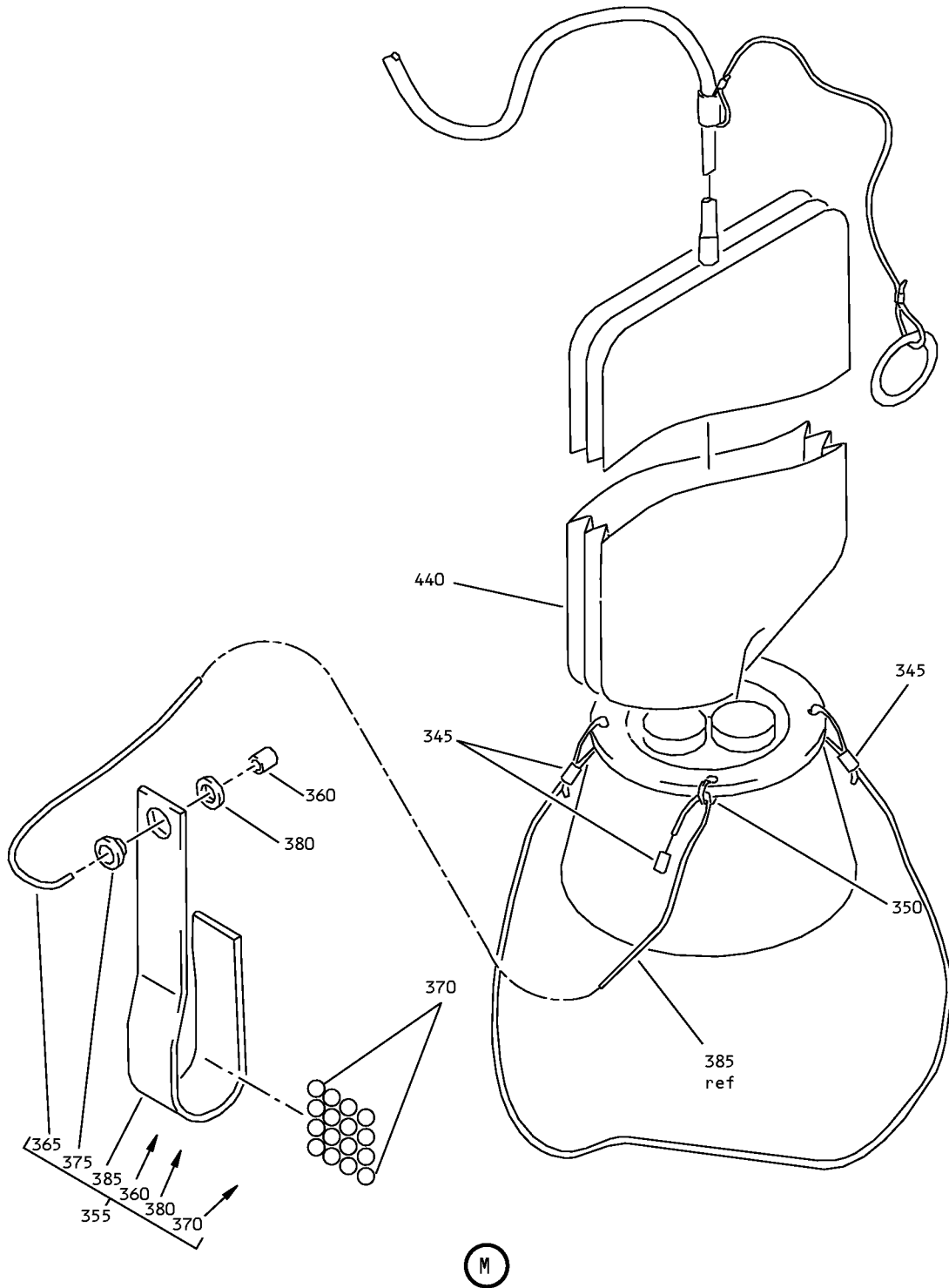

Attendants Service Unit Assembly  
IPL Figure 12 (Sheet 10 of 12)

**35-21-34**

ILLUSTRATED PARTS LIST

Page 1098.176

Jul 01/2007

COMPONENT MAINTENANCE MANUAL

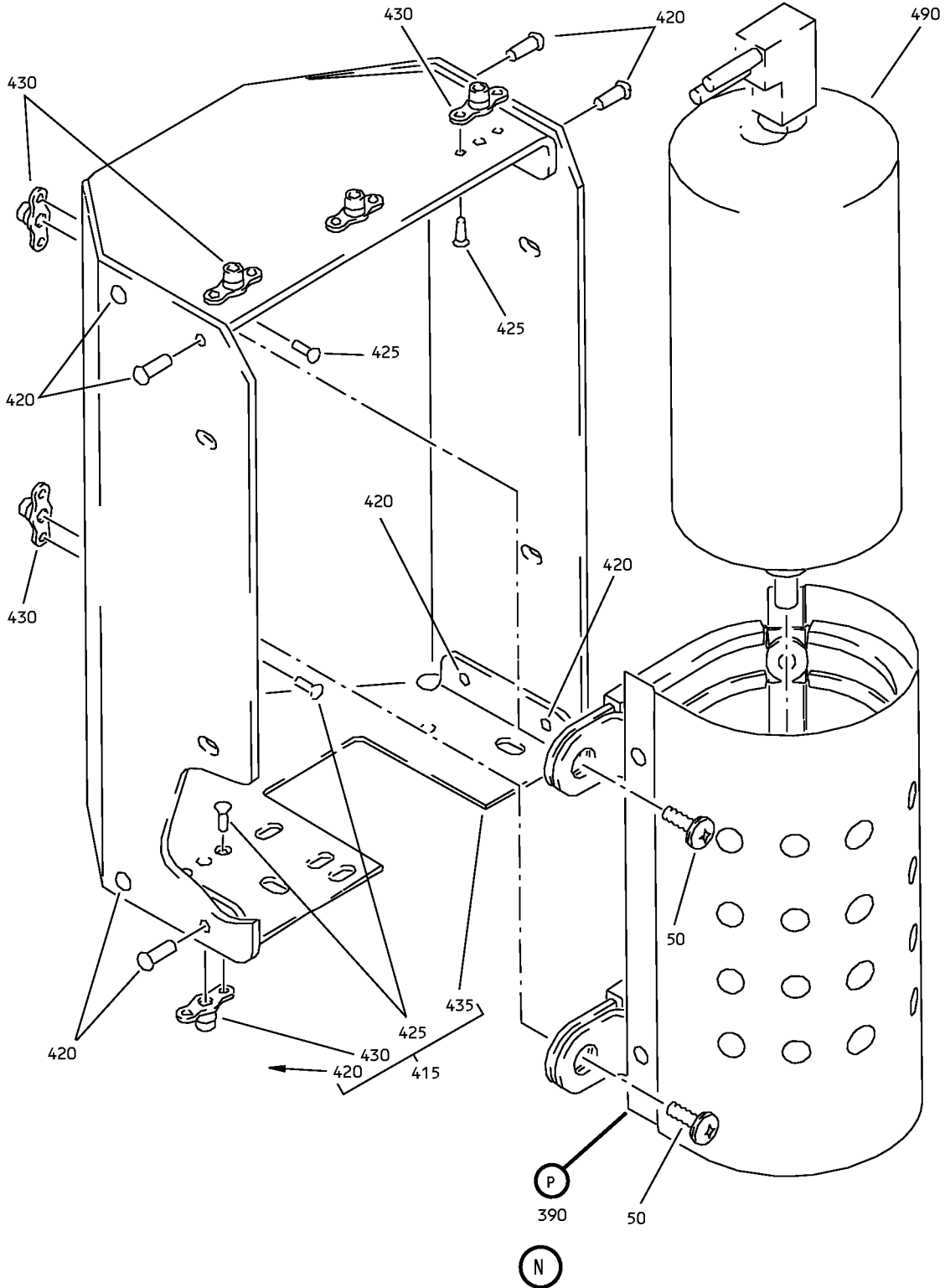

Attendants Service Unit Assembly  
IPL Figure 12 (Sheet 11 of 12)

**35-21-34**

ILLUSTRATED PARTS LIST

Page 1098.177

Jul 01/2007

COMPONENT MAINTENANCE MANUAL

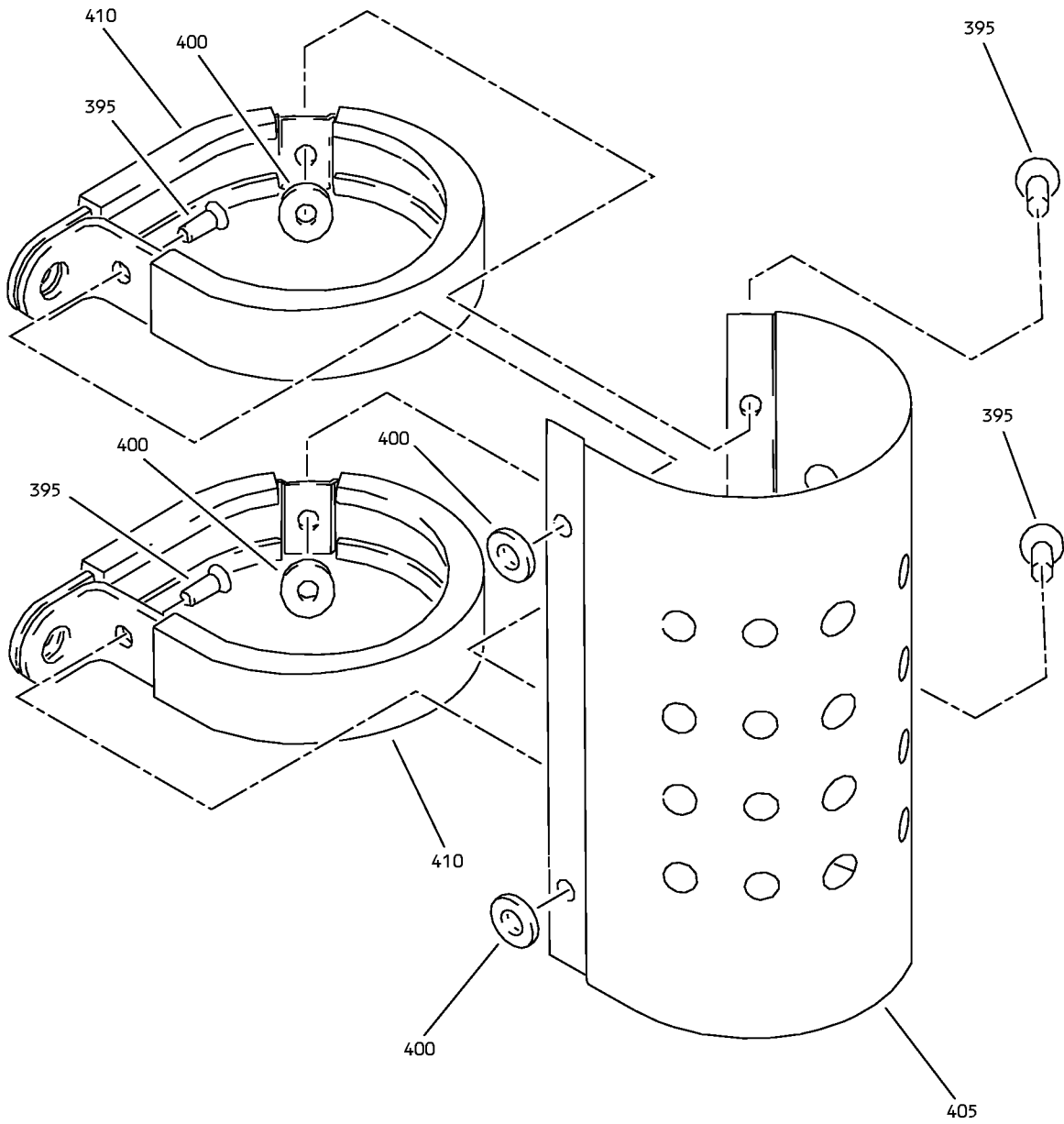

P

Attendants Service Unit Assembly  
IPL Figure 12 (Sheet 12 of 12)

**35-21-34**

ILLUSTRATED PARTS LIST

Page 1098.178

Jul 01/2007



## COMPONENT MAINTENANCE MANUAL

FIG/ ITEM	PART NUMBER	AIRLINE PART NUMBER	NOMENCLATURE							USAGE CODE	UNITS PER ASSY
			1	2	3	4	5	6	7		
12-											
-1A	417N3810-115SP									AE	RF
-1B	417N3810-126SP									BD	RF
5	BACS12FA08K6									AE, BD	10
10	417N3811-43									AE	2
15	417N3811-46									BD	2
20	BACR15DR3									AE	4
25	BACR15DR3									BD	4
30	BRM300A08									AE	2
35	BRM300A08									BD	2
40	417N3811-44									AE	1
45	417N3811-47									BD	1
50	BACS12FA08K8									AE, BD	3
55	287T0011-1									AE, BD	1
60	AMC02RA03R									AE, BD	1
65	BACS12FA08K6									AE, BD	3
70	NAS1149DN816J									AE, BD	3

-Item not Illustrated

# 35-21-34

ILLUSTRATED PARTS LIST

Page 1098.179

Jul 01/2007



## COMPONENT MAINTENANCE MANUAL

FIG/ ITEM	PART NUMBER	AIRLINE PART NUMBER	NOMENCLATURE							USAGE CODE	UNITS PER ASSY	
			1	2	3	4	5	6	7			
12- 75	BRH10C08		.	NUT (V52828) (SPEC BACN10JC08C) (OPT T6C832J (V11815)) (OPT 97-82 (V80539)) (OPT 101LH9075-82W (V72962)) (OPT VN303B82 (V92215)) (OPT NS202101S82 (V80539)) (OPT H31-08BAC (V15653))							AE, BD	3
80	417N3152-13SP		.	STOP ASSY-TEST							AE, BD	1
85	NAS601-6P		..	SCREW							AE, BD	2
90	NAS620-6L		..	WASHER							AE, BD	2
95	78580-1		..	ACTUATOR (V09790) (SPEC S417T402-2)							AE, BD	1
100	NAS514P632-14		..	SCREW							AE, BD	1
105	AN960JD6L		..	WASHER							AE, BD	1
110	MS21042L06		..	NUT							AE, BD	1
115	NAS43DD1-38		..	SPACER							AE, BD	1
120	417N3135-4		..	LEVER-RESET							AE, BD	1
125	417N3150-20SP		..	STOP ASSY							AE, BD	1
130	NAS514P440-7		...	SCREW (OPT ITEM 130A)							AE, BD	2
-130A	NAS514P440-7P		...	SCREW (OPT ITEM 130)							AE, BD	2
135	NAS514P440-16		...	SCREW (OPT ITEM 135A)							AE, BD	1
-135A	NAS514P440-16P		...	SCREW (OPT ITEM 135)							AE, BD	1
138	417N3151-5		...	GUIDE-PLUNGER							AE, BD	1
140	417N3151-12		...	HOUSING ASSY							AE, BD	1
145	6035-06BR150		....	INSERT (V01556)							AE, BD	2
150	6035-04BR219		....	INSERT (V01556)							AE, BD	2
155	417N3151-13		....	HOUSING							AE, BD	1
160	417N3173-2		...	SPRING							AE, BD	1

-Item not Illustrated

**35-21-34**

ILLUSTRATED PARTS LIST

Page 1098.180

Jul 01/2007



## COMPONENT MAINTENANCE MANUAL

FIG/ ITEM	PART NUMBER	AIRLINE PART NUMBER	NOMENCLATURE							USAGE CODE	UNITS PER ASSY
			1	2	3	4	5	6	7		
12-											
165	417N3151-6		. . .	W	A	S	H	E	R	AE, BD	2
170	417N3151-3		. . .	C	A	P				AE, BD	1
175	417N3151-17SP		. . .	P	L	U	N	G	E	AE, BD	1
180	6100-9		. RETAINER (V2X013)							AE, BD	4
185	MS20253P2-550		. PIN							AE, BD	1
190	MS20253P2-610		. PIN							AE, BD	1
195	417N3173-3		. SPRING							AE, BD	1
200	417N3173-4		. SPRING							AE, BD	1
205	417N3141-15		. CATCH-LATCH							AE, BD	1
210	417N3133-18		. LATCH							AE, BD	1
215	BACS12FA08K6		. SCREW							AE, BD	3
220	NAS1149DN816J		. WASHER							AE, BD	3
225	BRH10C08		. NUT (V52828) (SPEC BACN10JC08C) (OPT T6C832J (V11815)) (OPT 97-82 (V80539)) (OPT 101LH9075-82W (V72962)) (OPT VN303B82 (V92215)) (OPT NS202101S82 (V80539)) (OPT H31-08BAC (V15653))							AE, BD	3
230	417N3133-3		. LATCH							AE, BD	1
235	417N3133-17		. LATCH							AE, BD	1
240	BACS12FA08K6		. SCREW							AE, BD	1
245	417N3137-2		. CABLE ASSY							AE, BD	1
250	417N3137-6		. . PIN-ACTIVATION							AE, BD	1
255	417N3137-7		. . EYE							AE, BD	1
260	417N3137-5		. . CABLE							AE, BD	1
265	BACS12CK06-4		. SCREW							AE, BD	2
270	69B50918-1		. HOLDER ASSY-AIRPLANE CERTIFICATE CARD							AE, BD	1
275	69B50918-2		. . WINDOW							AE, BD	1
280	69B50942-1		. . FRAME							AE, BD	1
285	69B50942-2		. . PLATE-BACK							AE, BD	1

-Item not Illustrated

**35-21-34**

ILLUSTRATED PARTS LIST

Page 1098.181

Jul 01/2007







## COMPONENT MAINTENANCE MANUAL

FIG/ ITEM	PART NUMBER	AIRLINE PART NUMBER	NOMENCLATURE							USAGE CODE	UNITS PER ASSY
			1	2	3	4	5	6	7		
12-											
395	BACR15BA3A		. .	RIVET						AE, BD	4
				(SIZE DETERMINED ON INST)							
400	AN960KD3L		. .	WASHER						AE, BD	4
405	417N3816-6		. .	SHIELD						AE, BD	1
410	417N3816-7		. .	CLAMP						AE, BD	2
415	417N3817-33		. .	BOX ASSY						AE, BD	1
420	BACR15BB3AD		. .	RIVET						AE, BD	8
				(SIZE DETERMINED ON INST)							
425	BACR15CE3AD		. .	RIVET						AE, BD	12
				(SIZE DETERMINED ON INST)							
430	BR2000A08		. .	NUTPLATE						AE, BD	6
				(V52828)							
				(SPEC BACN10JR08)							
				(OPT K1000-08BAC (V15653))							
				(OPT NS103202-82 (V80539))							
				(OPT RMA9201-82 (V72962))							
				(OPT VN102A1-82 (V92215))							
				(OPT T8088S832 (V11815))							
435	417N3817-34		. .	BOX						AE, BD	1
440	289-801-239		. .	MASK ASSY-PASS.						BD	2
				(V53655)							
				(SPEC S418W001-103)							
445	417T4205-166		. .	MASK ASSY-PASS.						AE	2
450	417T4205-7		. .	CLAMP-HEAD STRAP						AE	4
455	417T4205-96		. .	RING						AE	1
460	417T4205-6		. .	STRAP-HEAD						AE	1
465	417T4205-57		. .	LANYARD						AE	1
470	417T4205-11		. .	RETAINER-LOOP						AE	1
475	417T4205-23		. .	TUBING						AE	1
480	417T4205-9		. .	BAG						AE	1
485	417T4205-8		. .	MASK						AE	1
490	117003-12		. .	GENERATOR-OXY						AE	1
				(V16827)							
				(SPEC S417T401-25)							
				(OPT ITEM 490A, 490B)							

-Item not Illustrated

# 35-21-34

ILLUSTRATED PARTS LIST

Page 1098.183

Jul 01/2007



## COMPONENT MAINTENANCE MANUAL

FIG/ ITEM	PART NUMBER	AIRLINE PART NUMBER	NOMENCLATURE							USAGE CODE	UNITS PER ASSY	
			1	2	3	4	5	6	7			
12- -490A	803000-02		.								AE	1
-490B	E71720-00		.								AE	1
-490C	E71720-00		.								BD	1

-Item not Illustrated

# 35-21-34

ILLUSTRATED PARTS LIST

Page 1098.184

Jul 01/2007

COMPONENT MAINTENANCE MANUAL

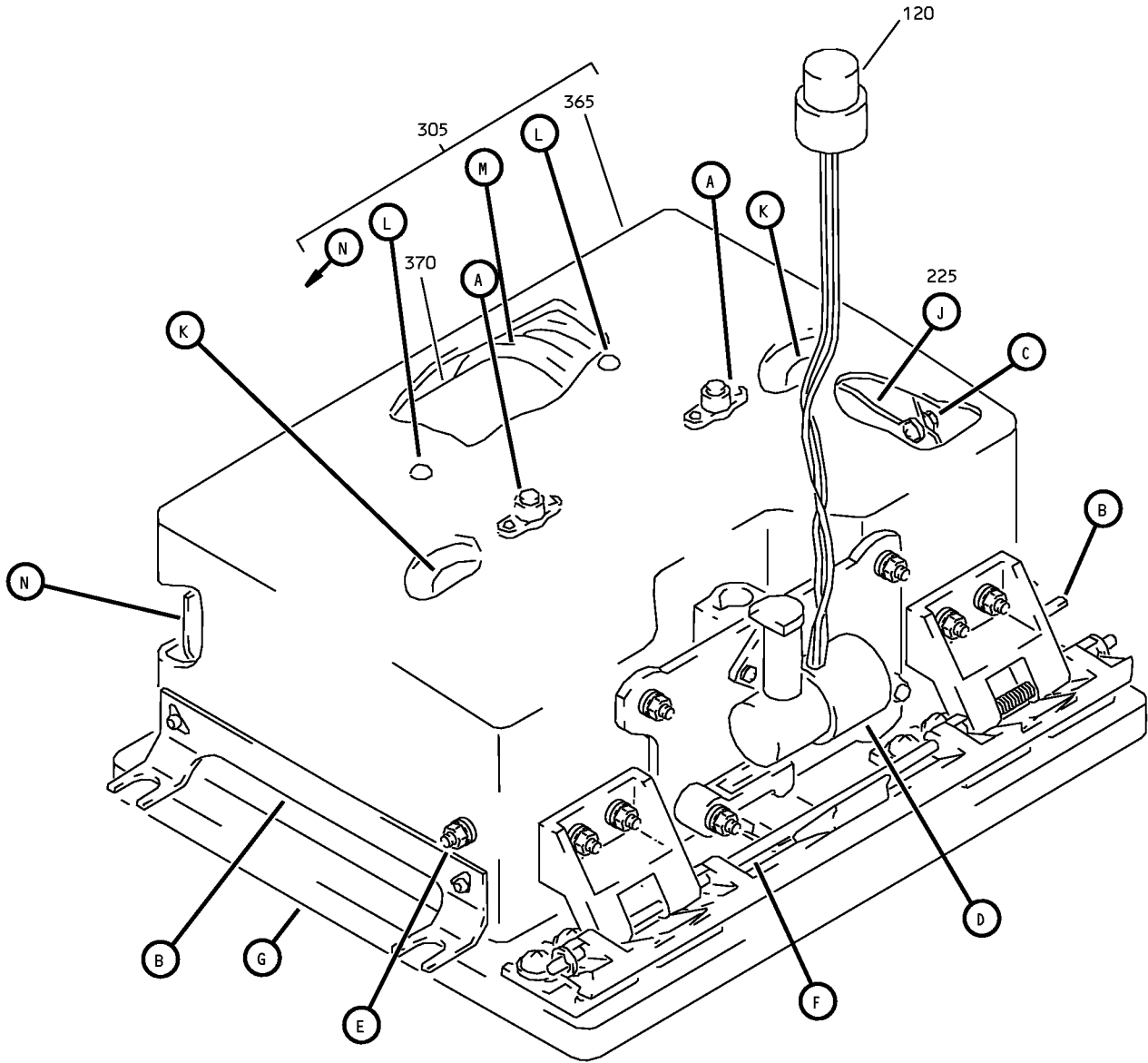

Attendants Service Unit Assembly  
IPL Figure 13 (Sheet 1 of 8)

**35-21-34**  
ILLUSTRATED PARTS LIST  
Page 1098.185  
Jul 01/2007

COMPONENT MAINTENANCE MANUAL

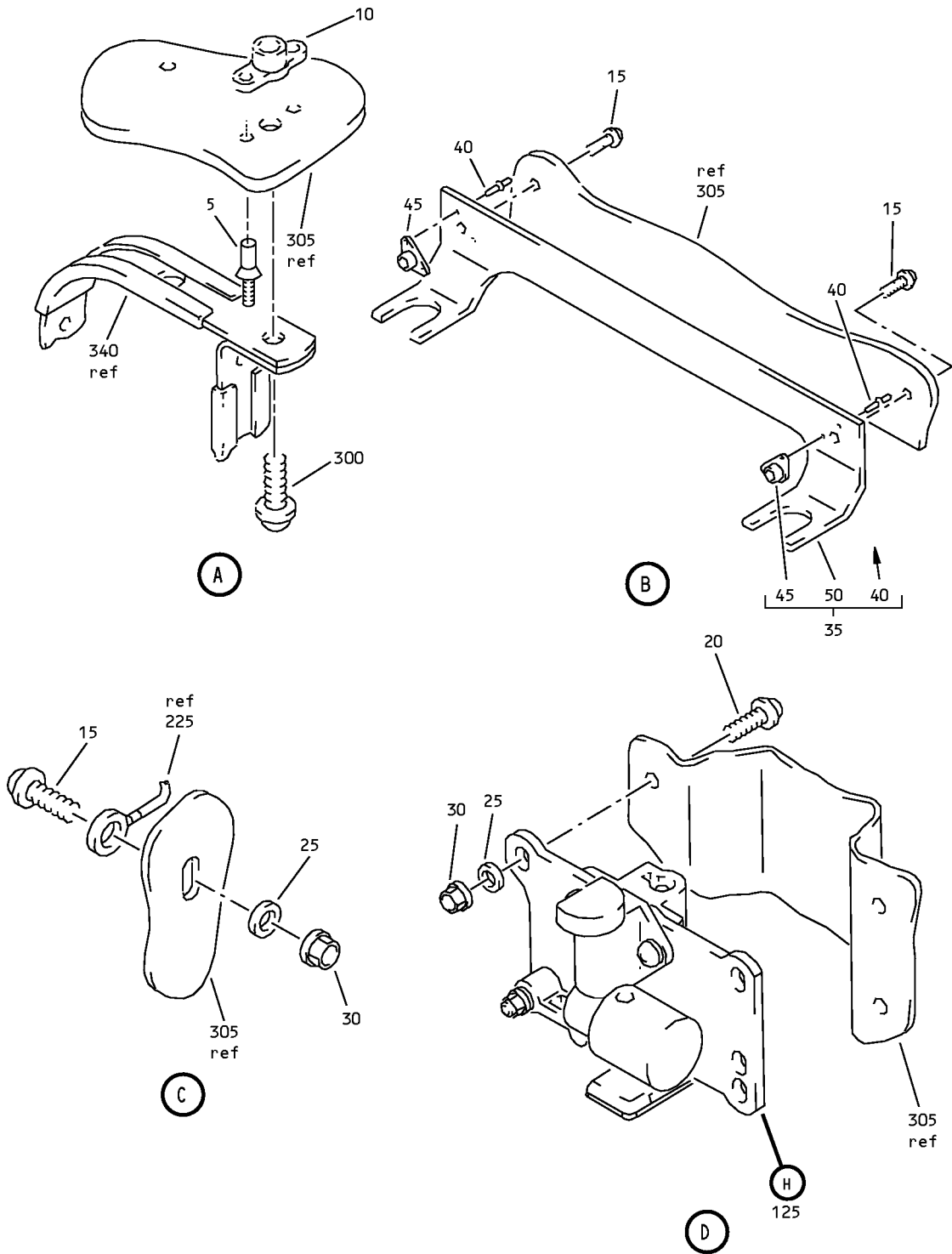

Attendants Service Unit Assembly  
IPL Figure 13 (Sheet 2 of 8)

**35-21-34**

ILLUSTRATED PARTS LIST

Page 1098.186

Jul 01/2007

COMPONENT MAINTENANCE MANUAL

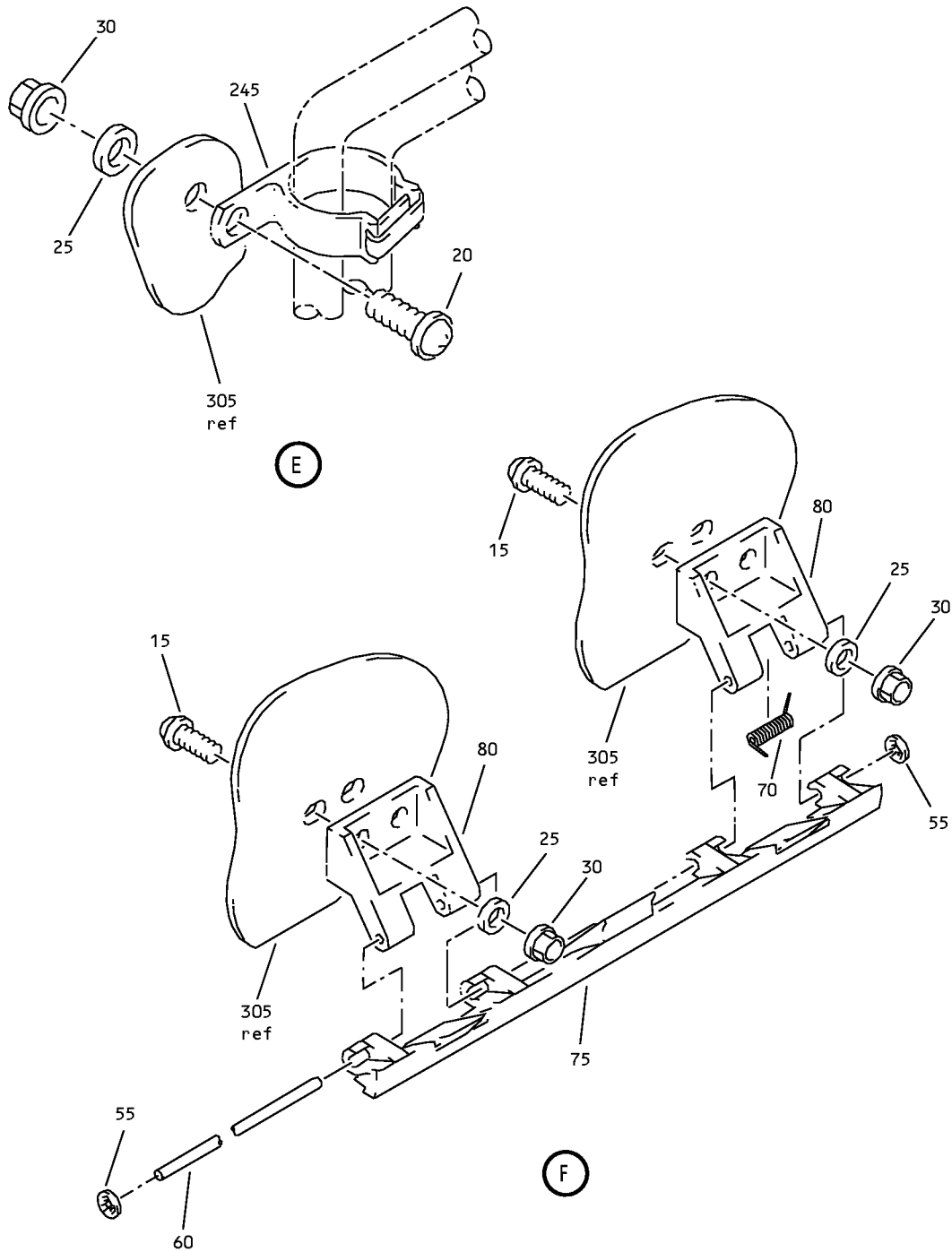

Attendants Service Unit Assembly  
 IPL Figure 13 (Sheet 3 of 8)

**35-21-34**

ILLUSTRATED PARTS LIST

Page 1098.187

Jul 01/2007

# COMPONENT MAINTENANCE MANUAL

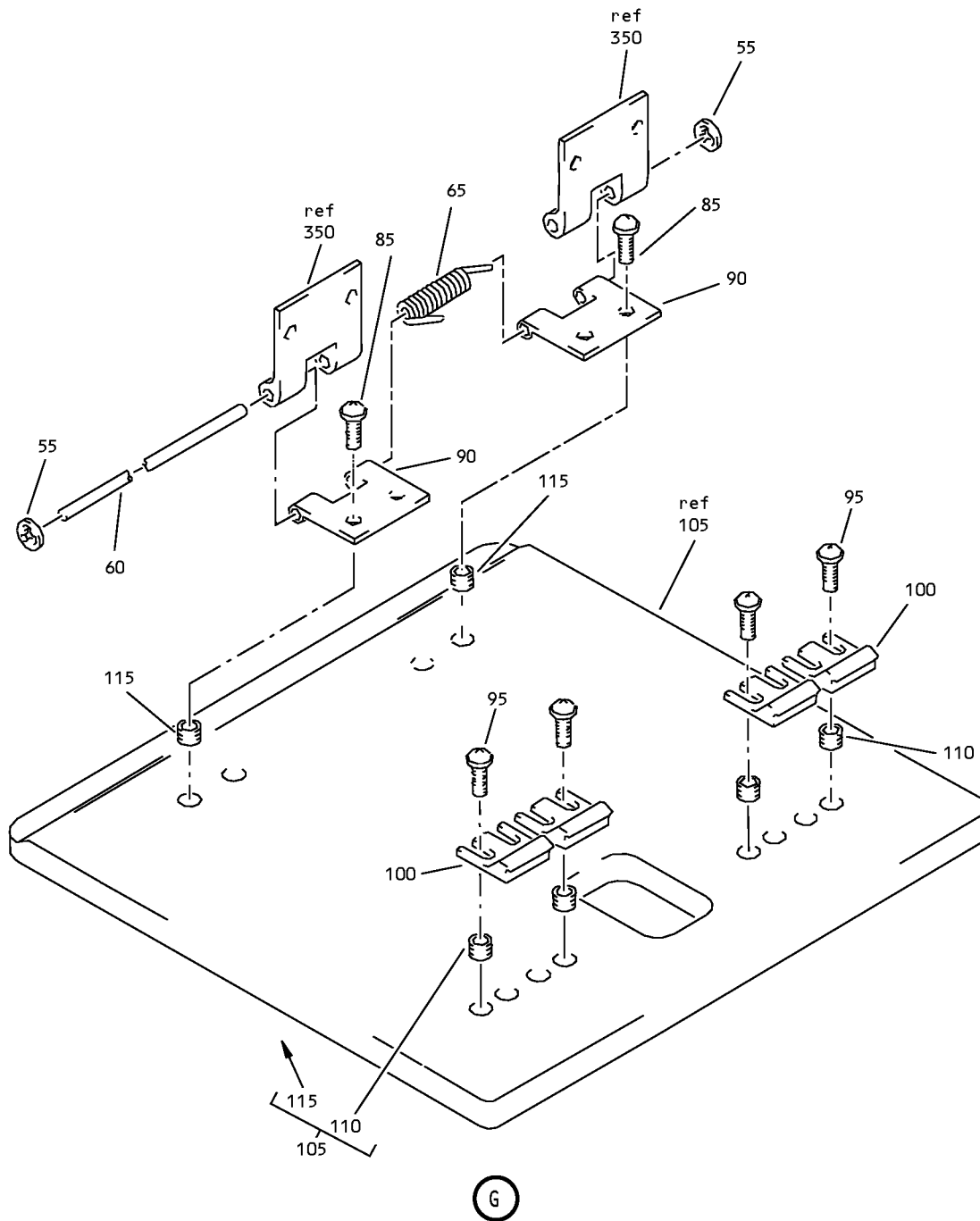

Attendants Service Unit Assembly  
IPL Figure 13 (Sheet 4 of 8)

**35-21-34**  
ILLUSTRATED PARTS LIST  
Page 1098.188  
Jul 01/2007

COMPONENT MAINTENANCE MANUAL

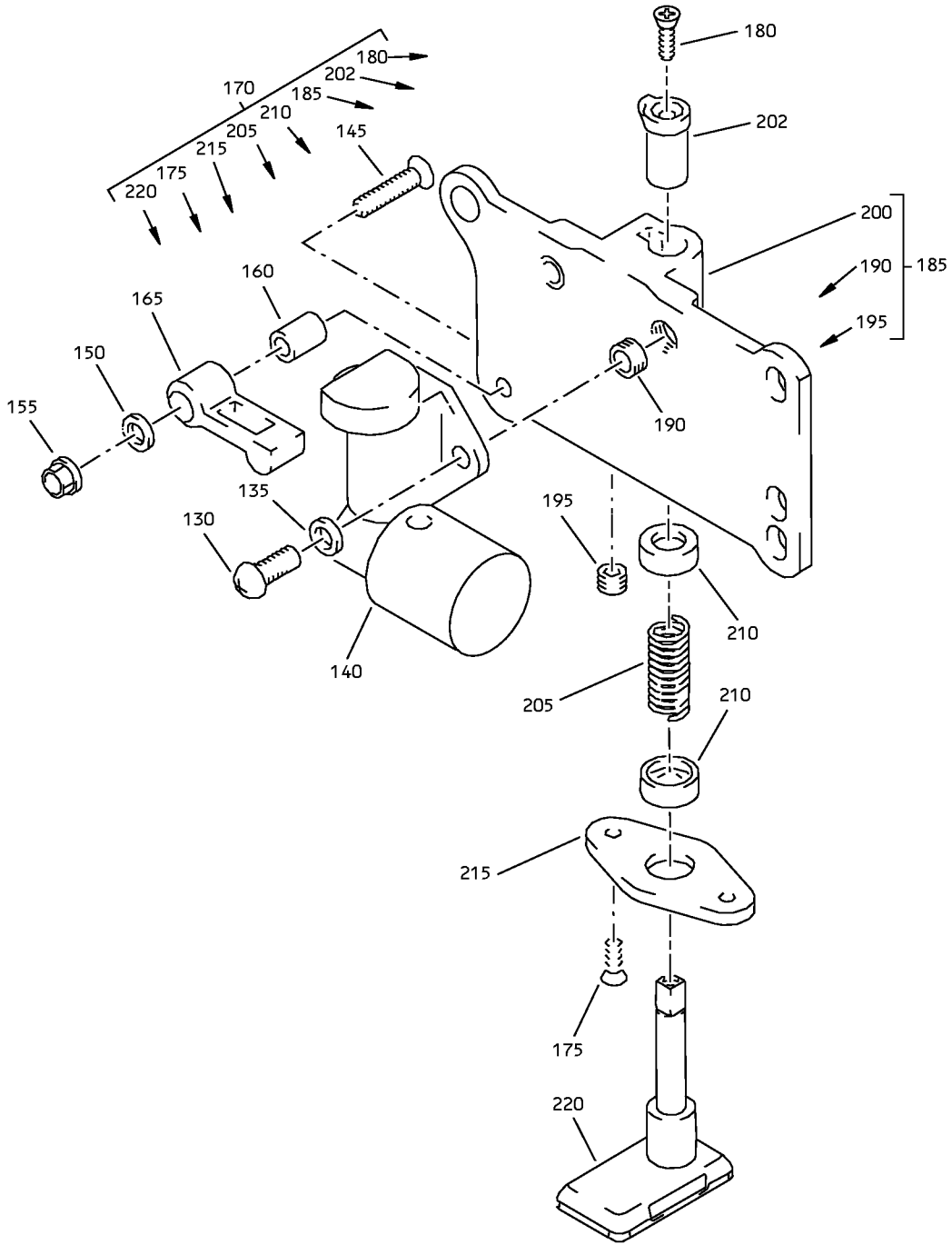

Attendants Service Unit Assembly  
IPL Figure 13 (Sheet 5 of 8)

**35-21-34**

ILLUSTRATED PARTS LIST

Page 1098.189

Jul 01/2007

COMPONENT MAINTENANCE MANUAL

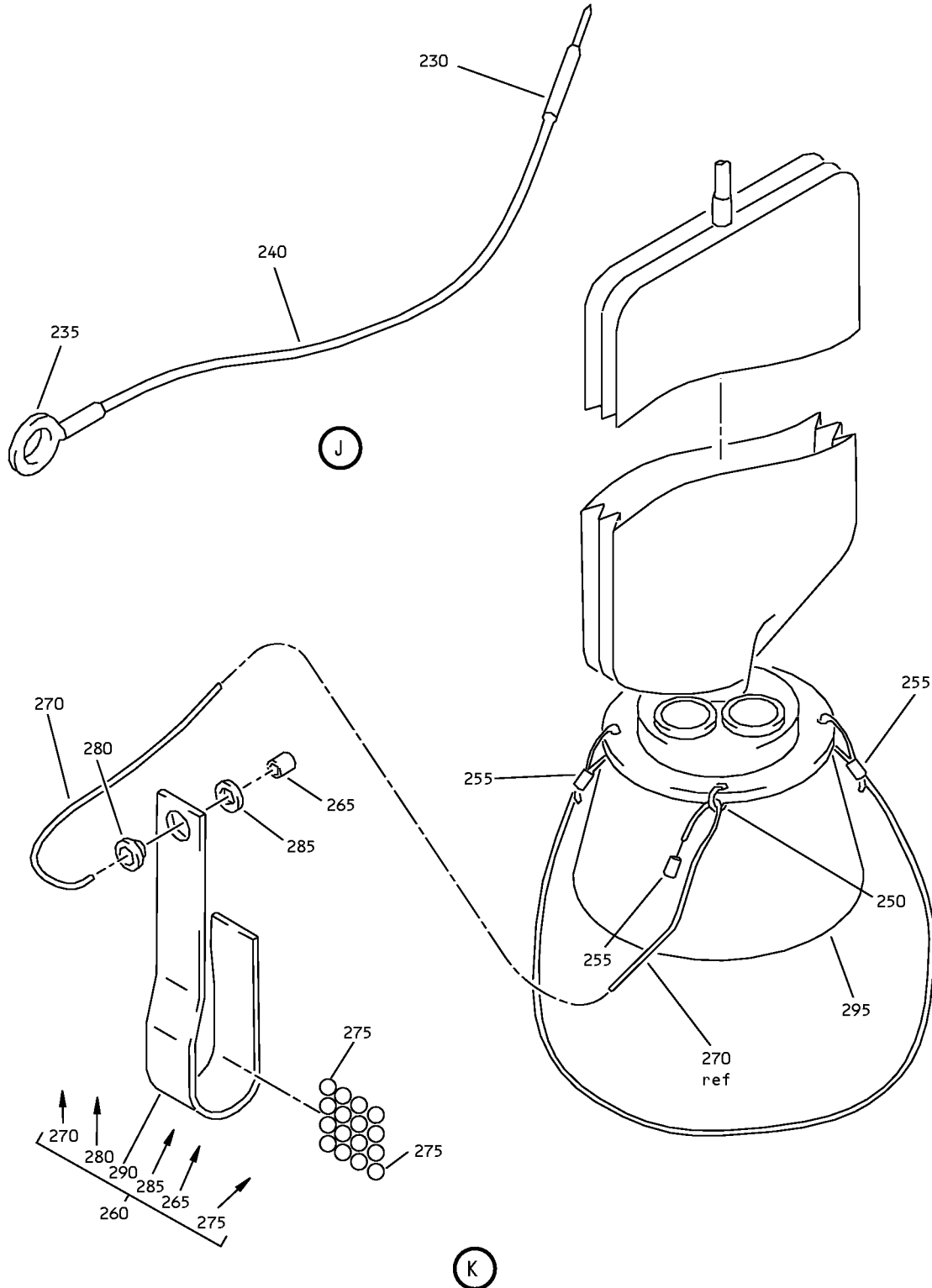

Attendants Service Unit Assembly  
IPL Figure 13 (Sheet 6 of 8)

**35-21-34**

ILLUSTRATED PARTS LIST

Page 1098.190

Jul 01/2007



COMPONENT MAINTENANCE MANUAL

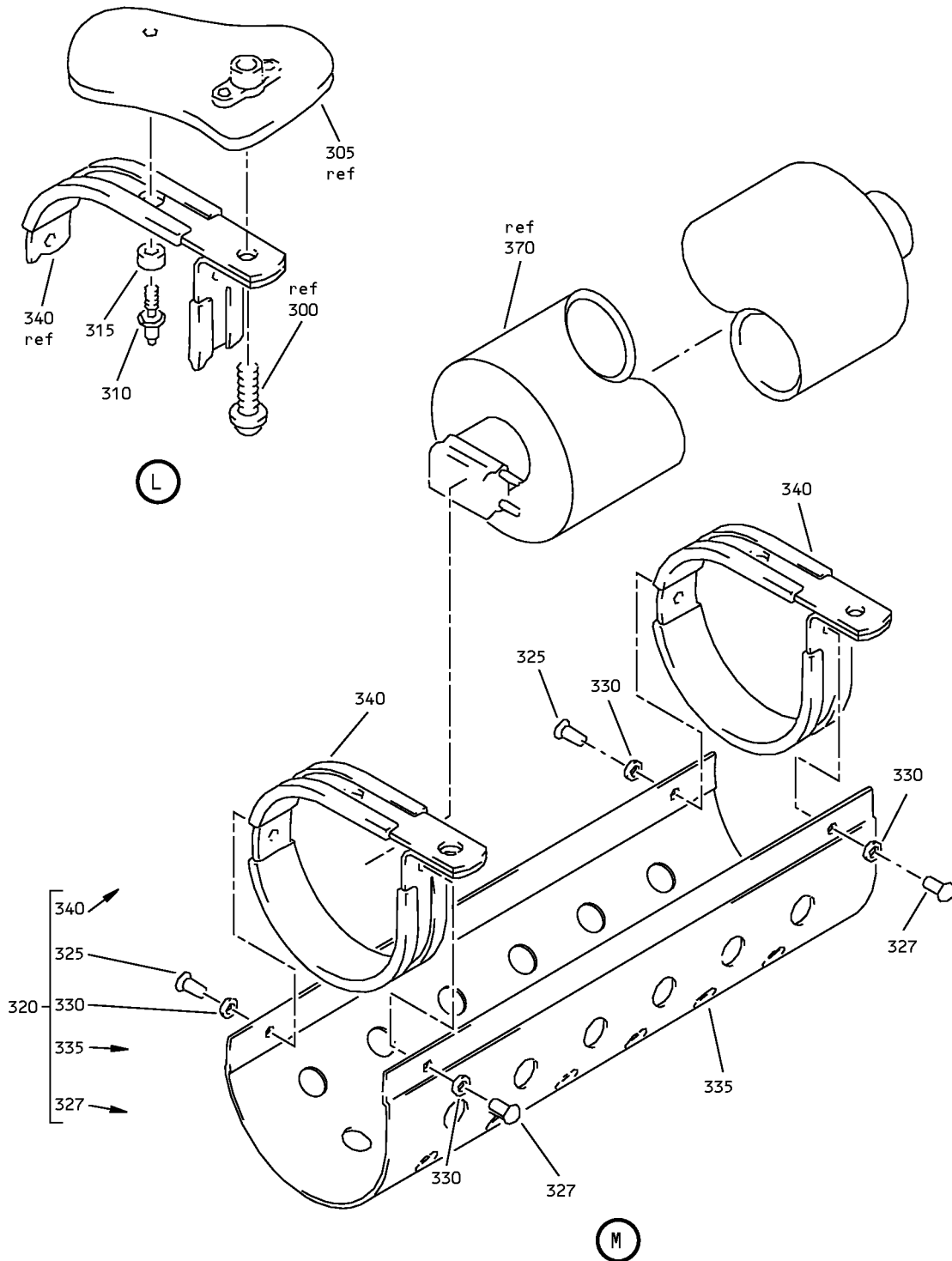

Attendants Service Unit Assembly  
IPL Figure 13 (Sheet 7 of 8)

**35-21-34**

ILLUSTRATED PARTS LIST

Page 1098.191

Jul 01/2007

COMPONENT MAINTENANCE MANUAL

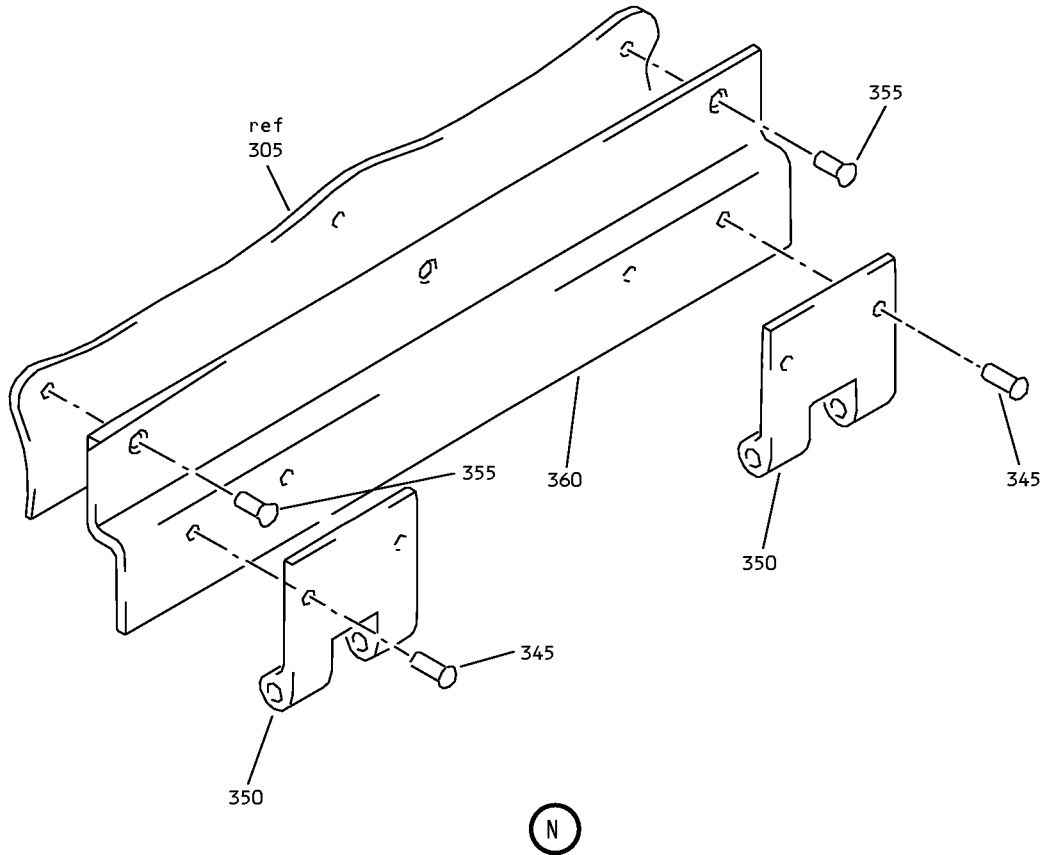

Attendants Service Unit Assembly  
IPL Figure 13 (Sheet 8 of 8)

**35-21-34**

ILLUSTRATED PARTS LIST

Page 1098.192

Jul 01/2007



## COMPONENT MAINTENANCE MANUAL

FIG/ ITEM	PART NUMBER	AIRLINE PART NUMBER	NOMENCLATURE							USAGE CODE	UNITS PER ASSY
			1	2	3	4	5	6	7		
13-											
-1A	417N3810-129SP									BG	RF
-1B	417N3810-145B									CL	RF
5	BACR15FP3E									BG, CL	4
10	BRM200A08									BG, CL	2
15	BACS12FA08K5									BG, CL	5
17	BACS12FA08K5									BG	4
-17A	BACS12FA08K7									CL	4
20	BACS12FA08K7									BG, CL	4
25	AN960JD8L									BG	9
-25A	NAS1149DN816J									CL	9
27	NAS1515M08L									CL	4
30	MS21042L08									BG, CL	9
35	417N3811-46									BG, CL	2
40	BACR15DR3										
40A	BACR15BA3									BG, CL	4
45	BRM300A08									BG, CL	2
50	417N3811-47									BG, CL	1
55	6100-9									BG, CL	4

-Item not Illustrated

# 35-21-34

ILLUSTRATED PARTS LIST

Page 1098.193

Jul 01/2007



## COMPONENT MAINTENANCE MANUAL

FIG/ ITEM	PART NUMBER	AIRLINE PART NUMBER	NOMENCLATURE							USAGE CODE	UNITS PER ASSY
			1	2	3	4	5	6	7		
13-											
60	MS20253P2-780		.							BG, CL	2
65	417N3173-3		.							BG, CL	1
70	417N3173-4		.							BG, CL	1
75	417N3133-2		.							BG, CL	1
80	417N3133-3		.							BG, CL	2
85	BACS12FA08K5		.							BG, CL	4
90	417N3811-39		.							BG, CL	2
95	BACS12FA08K5		.							BG, CL	8
100	417N3141-9		.							BG, CL	4
-100A	417N3141-16		.							BG, CL	4
102	417N3816-15		.							CL	1
105	417N3831-32SP		.							BG	1
-105A	417N3831-32B		.							CL	1
110	SL2748-08S		.	.						BG, CL	8
115	SL6224-08A		.	.						BG, CL	4
120	AMC02RA03R		.							BG, CL	1
125	417N3152-13SP		.							BG	1
-125A	417N3152-13E		.							CL	1
130	NAS601-6P		.	.						BG, CL	2
135	NAS620-6L		.	.						BG, CL	2
140	78580-1		.	.						BG, CL	1
145	NAS514P632-14		.	.						BG, CL	1
150	AN960JD6L		.	.						BG, CL	1
155	MS21042L06		.	.						BG, CL	1
160	NAS43DD1-38		.	.						BG, CL	1
165	417N3135-4		.	.						BG, CL	1
170	417N3150-20SP		.	.						BG, CL	1

-Item not Illustrated

# 35-21-34

ILLUSTRATED PARTS LIST

Page 1098.194

Jul 01/2007



## COMPONENT MAINTENANCE MANUAL

FIG/ ITEM	PART NUMBER	AIRLINE PART NUMBER	NOMENCLATURE							USAGE CODE	UNITS PER ASSY
			1	2	3	4	5	6	7		
13-											
175	NAS514P440-7										
-175A	NAS514P440-7P									BG, CL	2
180	NAS514P440-16										
-180A	NAS514P440-16P									BG, CL	1
185	417N3151-12									BG, CL	1
190	6035-06BR150									BG, CL	2
195	6035-04BR219									BG, CL	2
200	417N3151-13									BG, CL	1
202	417N3151-5									BG, CL	1
205	417N3173-2									BG	1
210	417N3151-6									BG, CL	2
215	417N3151-3									BG, CL	1
220	417N3151-17SP									BG, CL	1
225	417N3137-2									BG, CL	1
230	417N3137-6									BG, CL	1
235	417N3137-7									BG, CL	1
240	417N3137-5									BG, CL	1
245	287T0011-1									BG, CL	1
250	10010032									BG, CL	2
-250A	417T4205-96									BG, CL	2
255	BACS135128C										
255A	GSC128									BG, CL	2
260	417T4263-1									BG, CL	2
265	MS51844-82									BG, CL	1
270	417T4263-2									BG, CL	1
275	69-50420-4									BG, CL	16
280	MS20230GBP10									BG, CL	1

-Item not Illustrated

# 35-21-34

ILLUSTRATED PARTS LIST

Page 1098.195

Jul 01/2007



## COMPONENT MAINTENANCE MANUAL

FIG/ ITEM	PART NUMBER	AIRLINE PART NUMBER	NOMENCLATURE							USAGE CODE	UNITS PER ASSY
			1	2	3	4	5	6	7		
13-											
285	MS20230WBP10		.	.	WASHER					BG, CL	1
290	69-50420-2		.	.	STREAMER					BG, CL	1
295	289-801-239		.	.	MASK ASSY-PASS. (V53655) (SPEC S418W001-103)					BG, CL	2
300	BACS12FA08K7		.	.	SCREW					BG, CL	2
305	417N3810-16		.	.	BOX ASSY					BG, CL	1
310	CR3252-4-3		.	.	RIVET (V92215) (SPEC BACR15FP4E3)					BG, CL	2
315	NAS42DD5-6FC		.	.	SPACER					BG, CL	2
320	417N3816-5		.	.	SHIELD ASSY					BG, CL	1
325	BACR15BA3A		.	.	RIVET (SIZE DETERMINED ON INST)					BG, CL	2
327	BACR15BB3A		.	.	RIVET (SIZE DETERMINED ON INST)					BG, CL	2
330	AN960KD3L		.	.	WASHER					BG, CL	4
335	417N3816-6		.	.	SHIELD					BG, CL	1
340	417N3816-7		.	.	CLAMP					BG, CL	2
345	BACR15BB4D				DELETED						
345A	BACR15BB4DC		.	.	RIVET (SIZE DETERMINED ON INST)					BG, CL	4
350	417N3811-3		.	.	HINGE					BG, CL	2
355	BACR15BA3D				DELETED						
355A	BACR15BA3DC		.	.	RIVET (SIZE DETERMINED ON INST)					BG, CL	3
360	417N3811-4		.	.	BRACKET-MTG					BG, CL	1
365	417N3813-6		.	.	BOX					BG, CL	1
370	E71720-00		.	.	GENERATOR-OXY (VD1379) (SPEC S417T401-43)					BG, CL	1

-Item not Illustrated

# 35-21-34

ILLUSTRATED PARTS LIST

Page 1098.196

Jul 01/2007

COMPONENT MAINTENANCE MANUAL

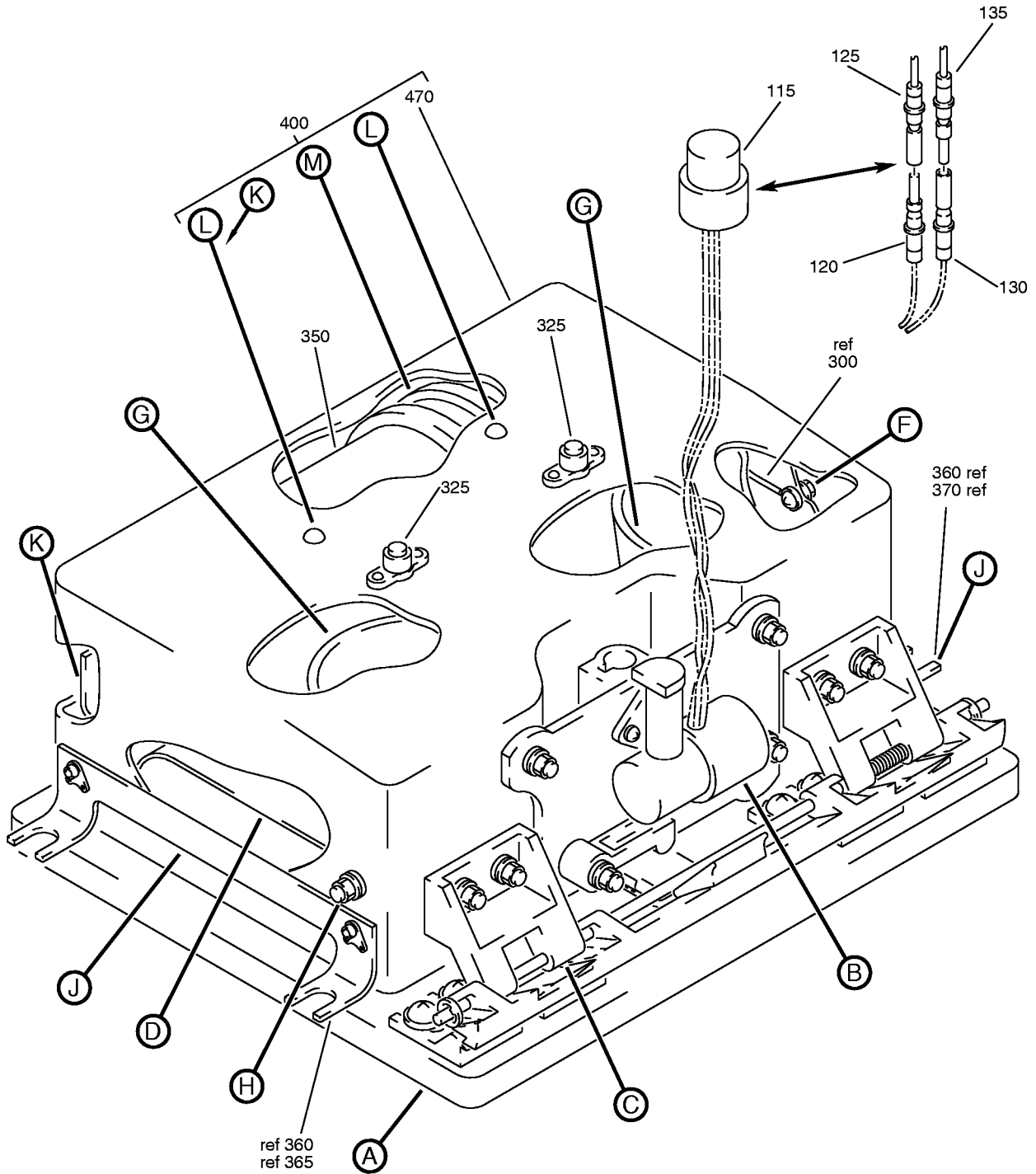

Oxygen Box Assembly  
IPL Figure 14 (Sheet 1 of 9)

**35-21-34**

ILLUSTRATED PARTS LIST

Page 1098.197

Jul 01/2007

COMPONENT MAINTENANCE MANUAL

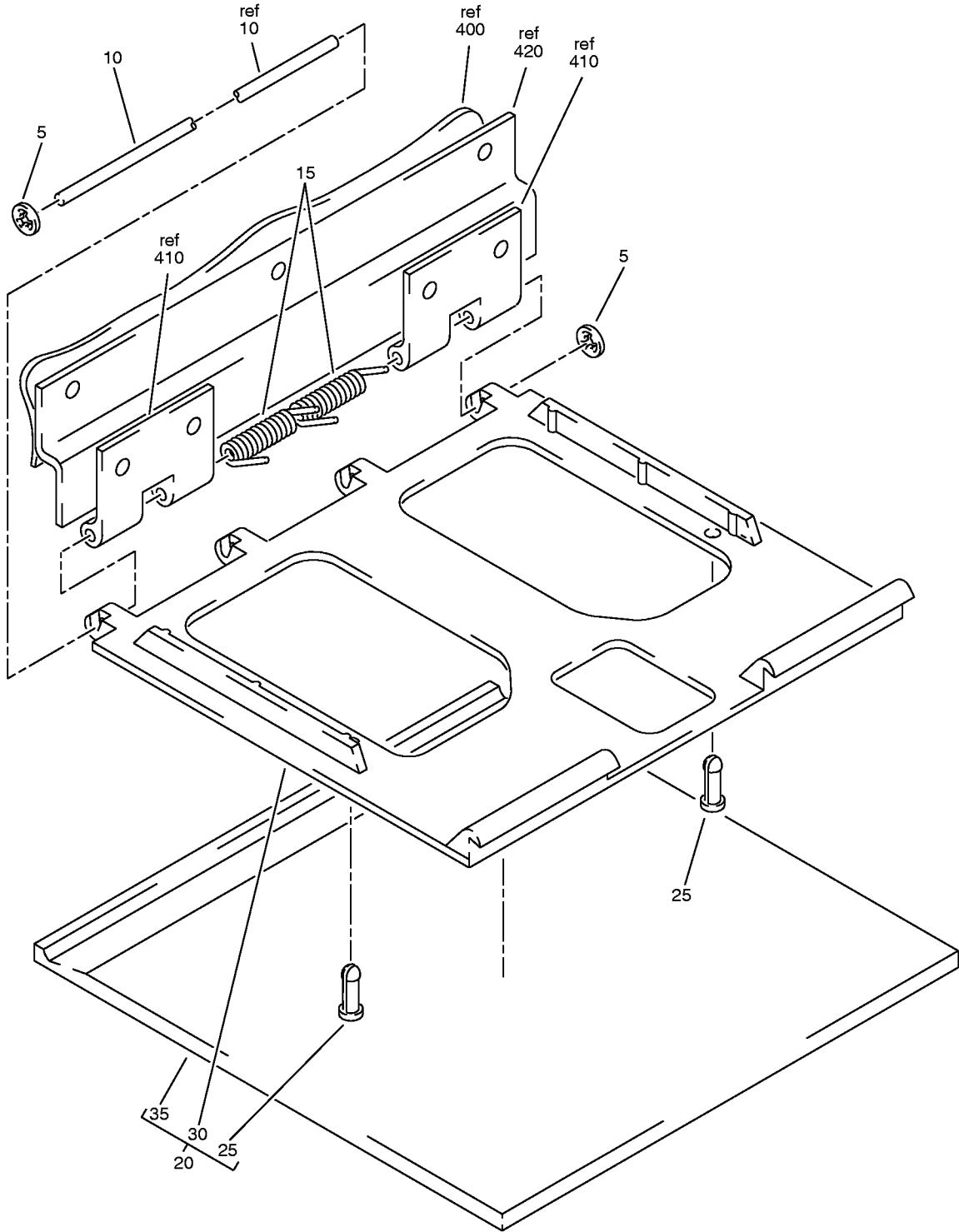

**A**

Oxygen Box Assembly  
IPL Figure 14 (Sheet 2 of 9)

**35-21-34**

ILLUSTRATED PARTS LIST

Page 1098.198

Jul 01/2007



COMPONENT MAINTENANCE MANUAL

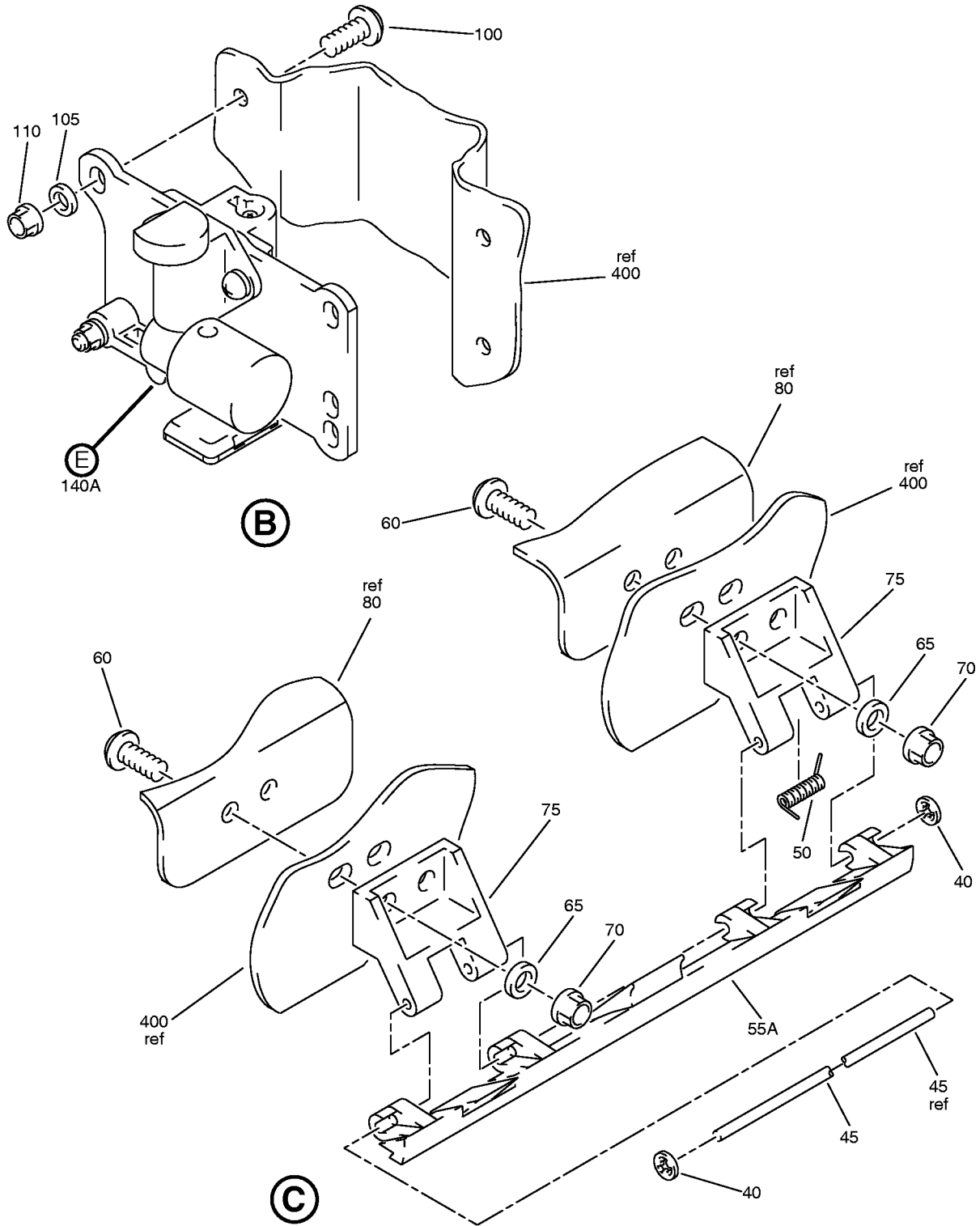

Oxygen Box Assembly  
IPL Figure 14 (Sheet 3 of 9)

**35-21-34**

ILLUSTRATED PARTS LIST

Page 1098.199

Jul 01/2007

COMPONENT MAINTENANCE MANUAL

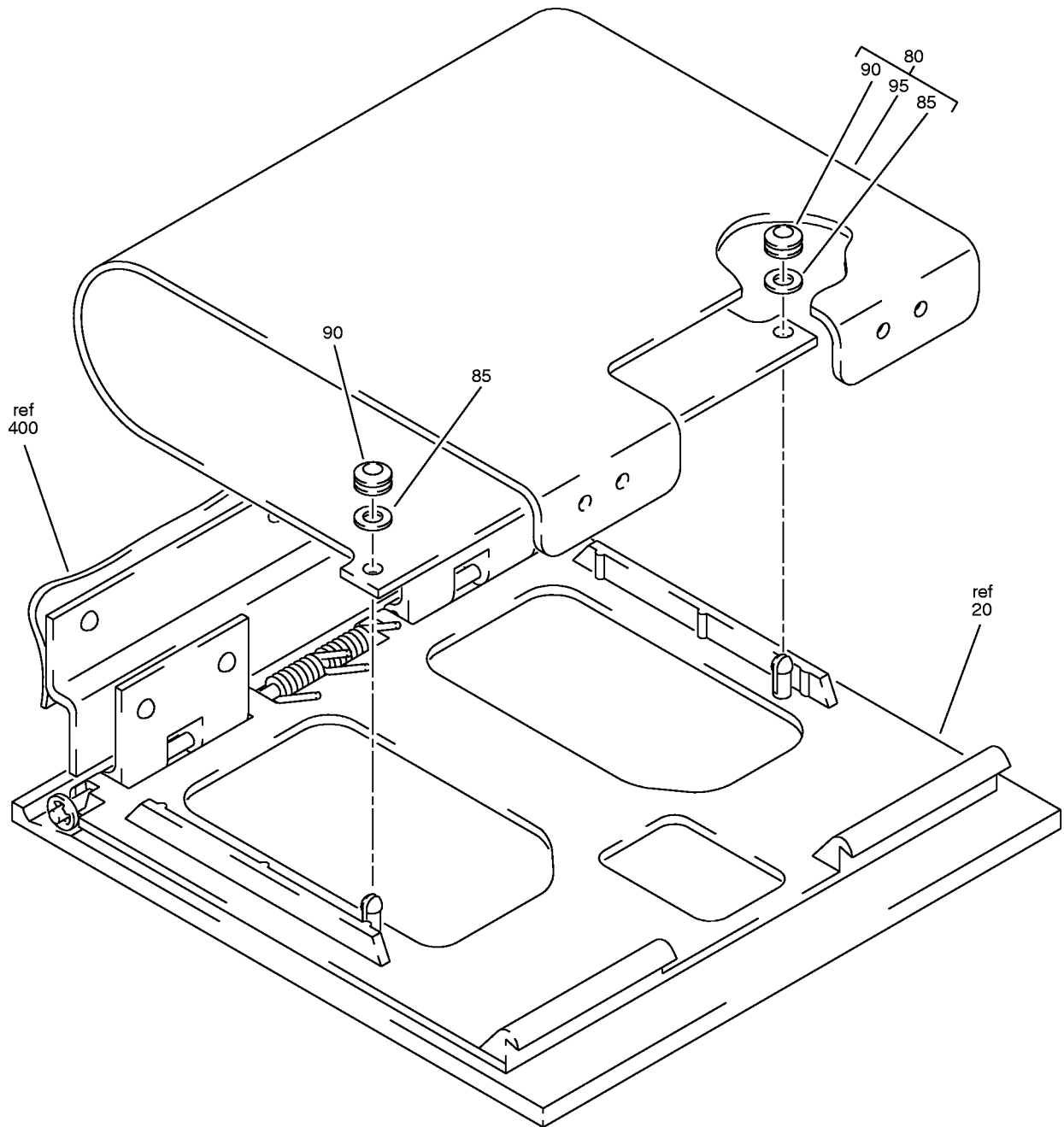

**D**

Oxygen Box Assembly  
IPL Figure 14 (Sheet 4 of 9)

**35-21-34**

ILLUSTRATED PARTS LIST

Page 1098.200

Jul 01/2007

COMPONENT MAINTENANCE MANUAL

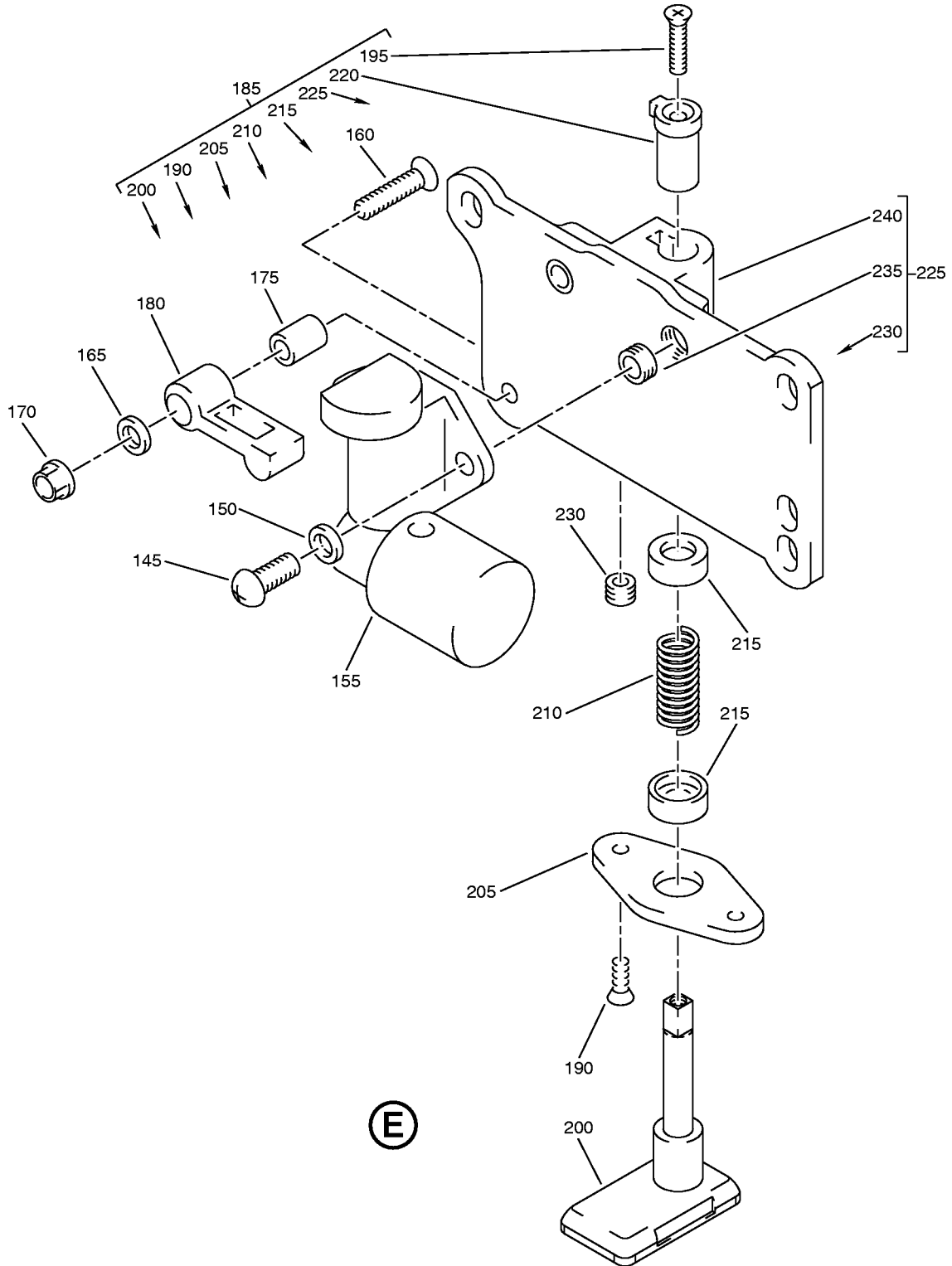

Oxygen Box Assembly  
IPL Figure 14 (Sheet 5 of 9)

**35-21-34**

ILLUSTRATED PARTS LIST

Page 1098.201

Jul 01/2007

COMPONENT MAINTENANCE MANUAL

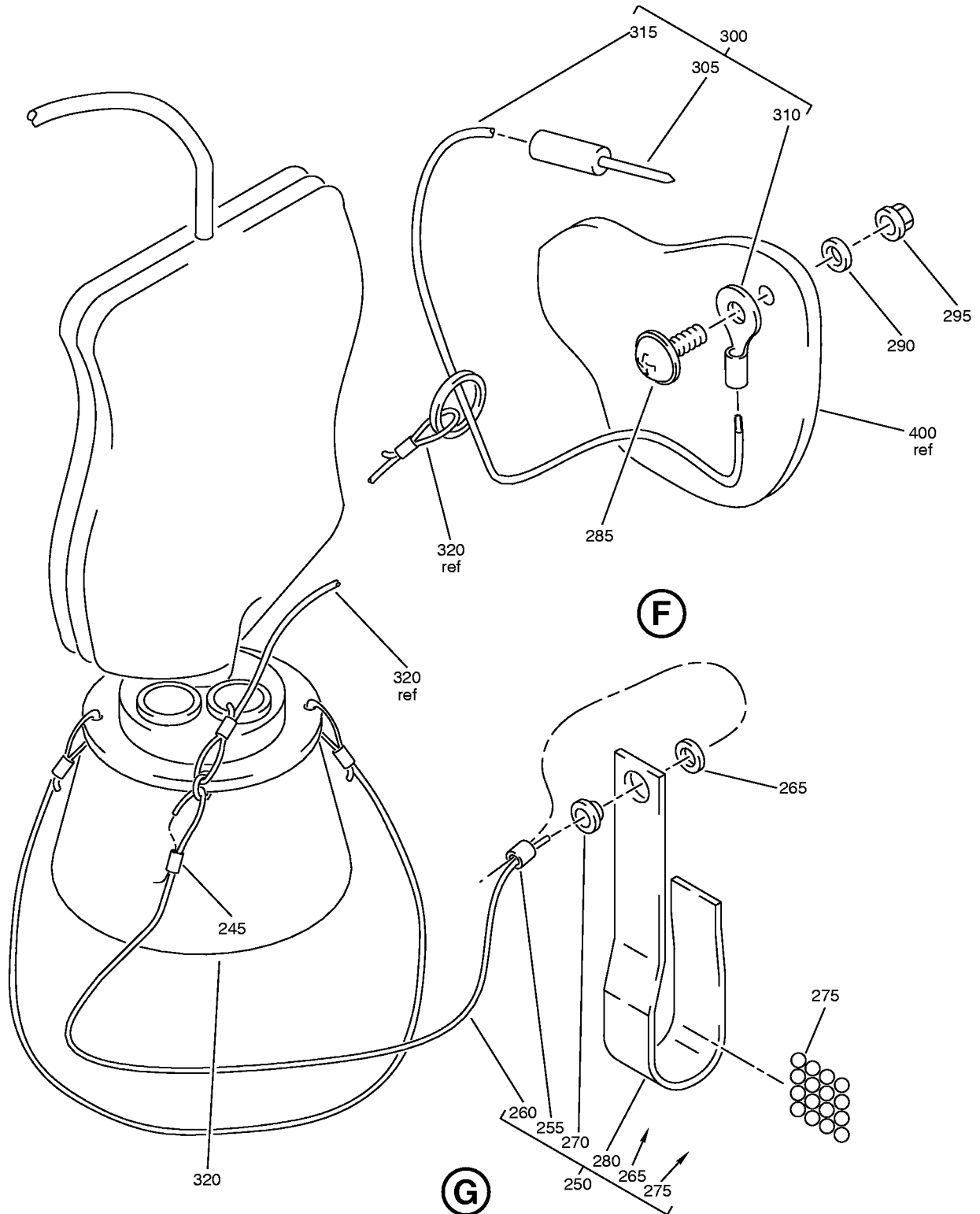

Oxygen Box Assembly  
IPL Figure 14 (Sheet 6 of 9)

COMPONENT MAINTENANCE MANUAL

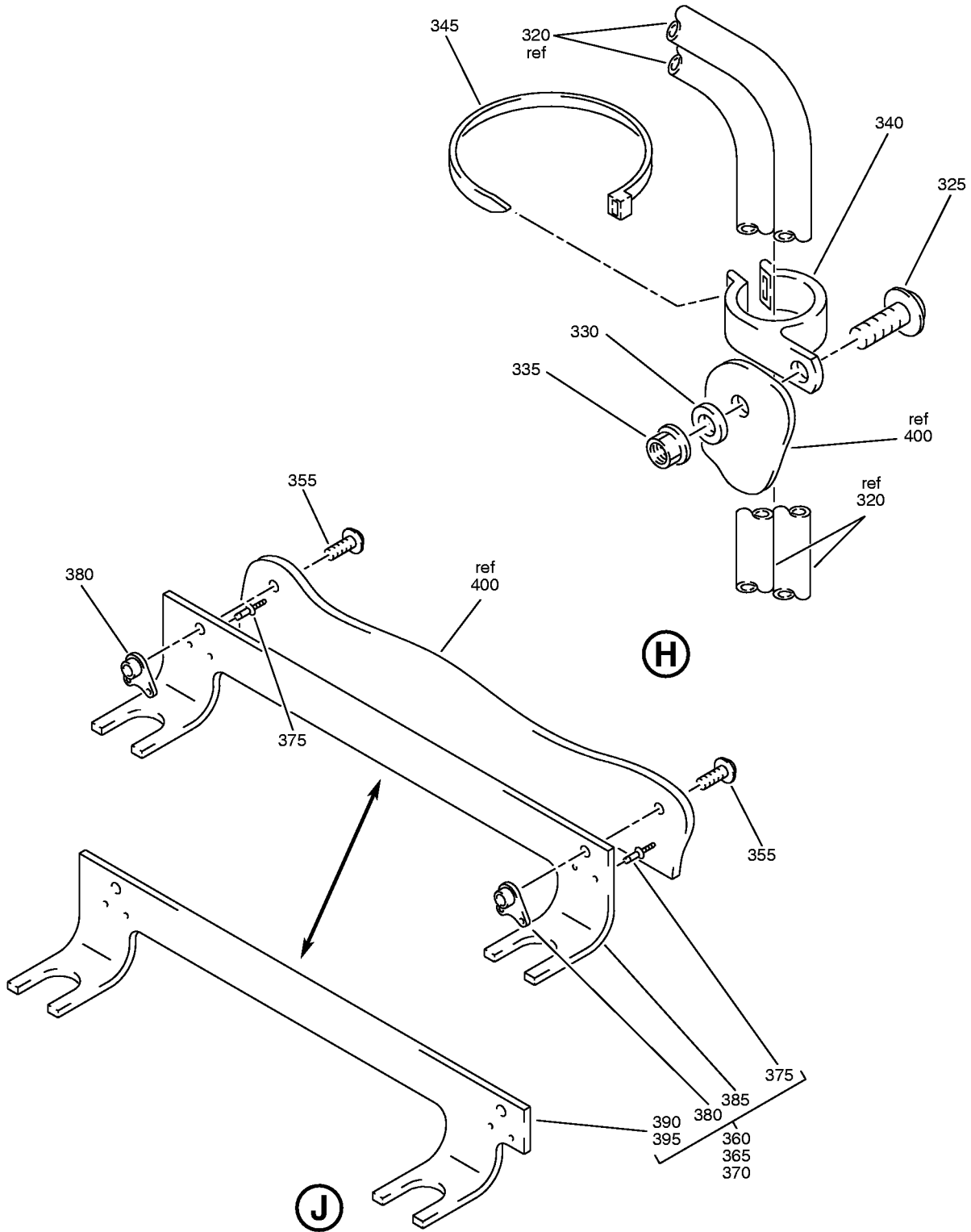

Oxygen Box Assembly  
IPL Figure 14 (Sheet 7 of 9)

**35-21-34**

ILLUSTRATED PARTS LIST

Page 1098.203

Jul 01/2007

COMPONENT MAINTENANCE MANUAL

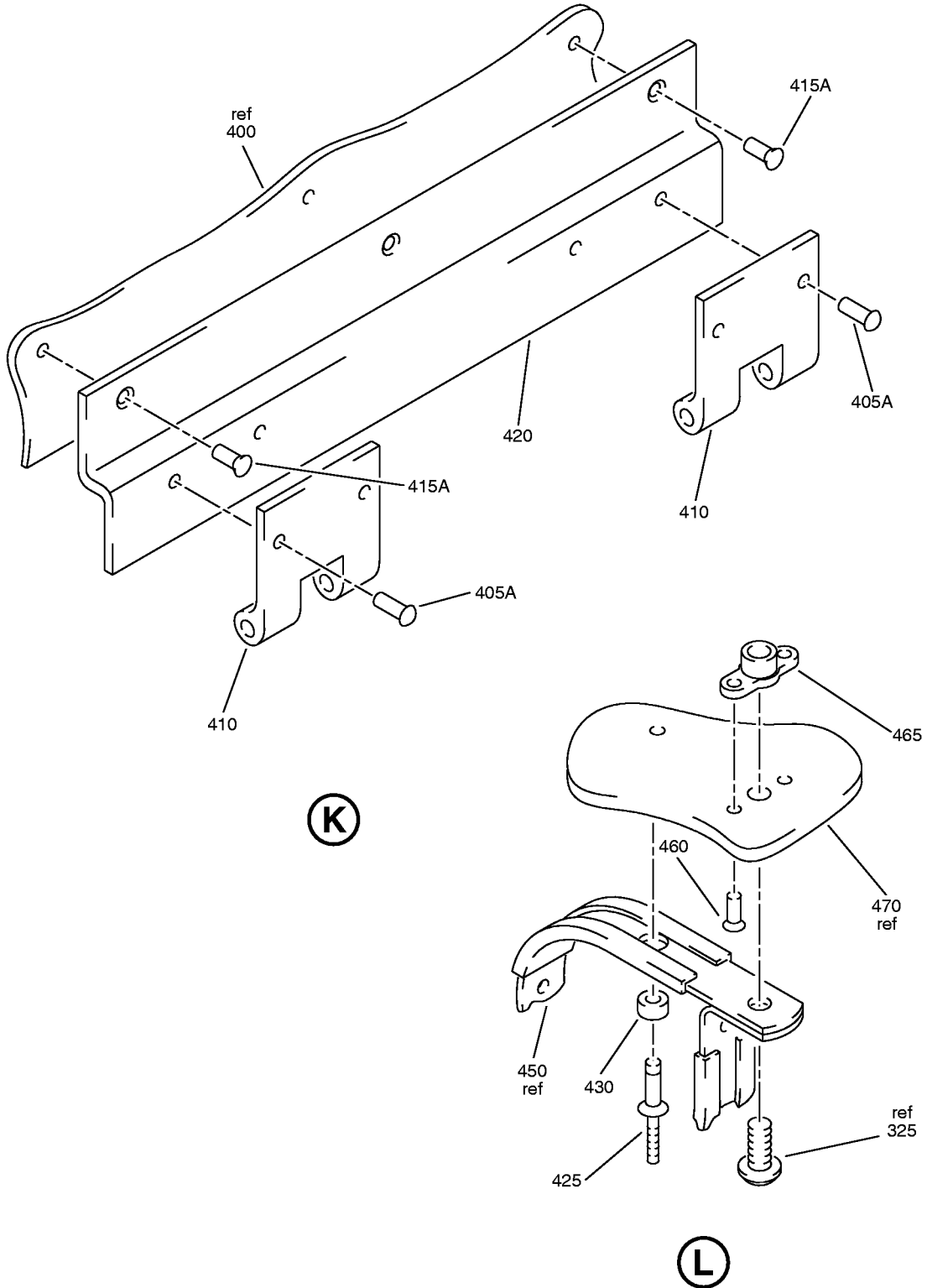

Oxygen Box Assembly  
IPL Figure 14 (Sheet 8 of 9)

**35-21-34**  
ILLUSTRATED PARTS LIST  
Page 1098.204  
Jul 01/2007

COMPONENT MAINTENANCE MANUAL

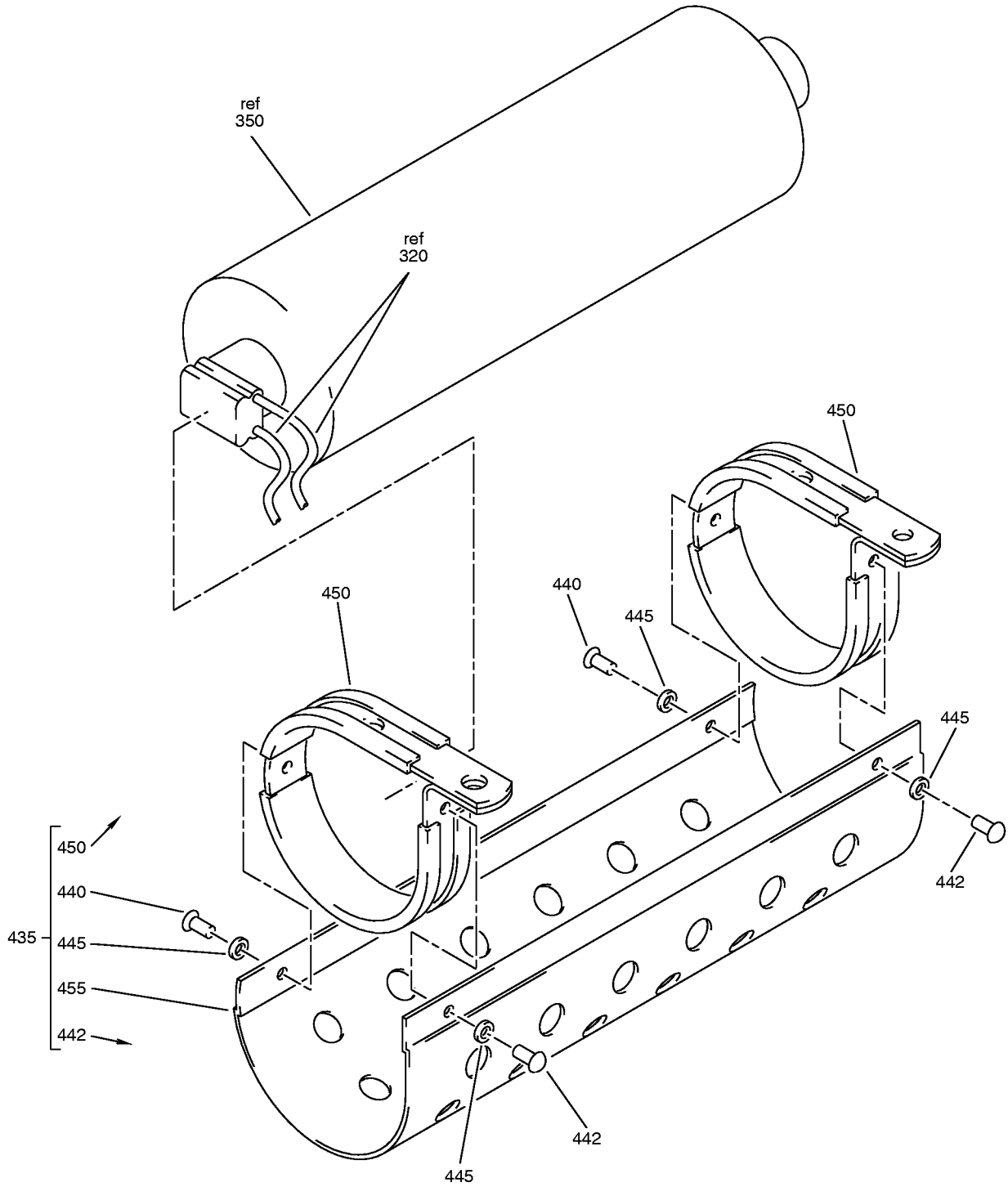

Oxygen Box Assembly  
IPL Figure 14 (Sheet 9 of 9)

**35-21-34**

ILLUSTRATED PARTS LIST

Page 1098.205

Jul 01/2007



## COMPONENT MAINTENANCE MANUAL

FIG/ ITEM	PART NUMBER	AIRLINE PART NUMBER	NOMENCLATURE							USAGE CODE	UNITS PER ASSY
			1	2	3	4	5	6	7		
14-											
-1A	417N3810-146B									BS	RF
-1B	417N3810-147B									BT	RF
-1C	417N3810-155B									BW	RF
-1D	417N3810-157C									CM	RF
-1E	417N3810-157D									CN	RF
5	6100-9									. BS, BT, BW, CM, CN	2
10	MS20253P2-825									. BS, BT, BW, CM, CN	1
15	417N3173-3									. BS, BT, BW, CM, CN	2
20	417N3830-19B									. BS, BW	1
-20A	417N3830-20B									. BT	1
-20B	417N3830-19C									. CM	1
-20C	417N3830-19D									. CN	1
25	27PIF0018									. . BS, BT, BW, CM, CN	2
30	417N3141-17									. . BS, BT, BW, CM, CN	1
35	417N3831-21D									. . BS, BW	1
-35A	417N3831-2BB									. . BT	1
-35B	417N3831-21B									. . CM	1
-35C	417N3831-21J									. . CN	1
40	6100-9									. BS, BT, BW, CM, CN	2
45	MS20253P2-780									. BS, BT, BW, CM, CN	1

-Item not Illustrated

# 35-21-34

ILLUSTRATED PARTS LIST

Page 1098.206

Jul 01/2007





## COMPONENT MAINTENANCE MANUAL

FIG/ ITEM	PART NUMBER	AIRLINE PART NUMBER	NOMENCLATURE							USAGE CODE	UNITS PER ASSY	
			1	2	3	4	5	6	7			
14-												
50	417N3173-4		.							SPRING-TORSION	BS, BT, BW, CM, CN	1
55	417N3033-2									DELETED		
55A	417N3133-2		.							LATCH	BS, BT, BW, CM, CN	1
60	BACS12FA08K5		.							SCREW	BS, BT, BW, CM, CN	4
65	NAS1149DN816J		.							WASHER	BS, BT, BW, CM, CN	4
70	MS21042L08		.							NUT	BS, BT, BW	4
-70A	BACN10JC08CD		.							NUT	CM, CN	4
75	417N3133-3		.							LATCH	BS, BT, BW, CM, CN	2
80	417N3816-16		.							LINER ASSY-EJECTION	BS, BT, BW, CM, CN	1
85	17W04401		.	.						WASHER (V13764)	BS, BT, BW, CM, CN	2
90	MS35489-1		.	.						GROMMET	BS, BT, BW, CM, CN	2
95	417N3816-14		.	.						LINER	BS, BT, BW, CM, CN	1
100	BACS12FA08K7		.							SCREW	BS, BT, BW, CM, CN	3
105	NAS1149DN816J		.							WASHER	BS, BT, BW, CM, CN	3
110	MS21042L08		.							NUT	BS, BT, BW	3
-110A	BACN10JC08CD		.							NUT	CM, CN	3

-Item not Illustrated

**35-21-34**

ILLUSTRATED PARTS LIST

Page 1098.207

Jul 01/2007



## COMPONENT MAINTENANCE MANUAL

FIG/ ITEM	PART NUMBER	AIRLINE PART NUMBER	NOMENCLATURE							USAGE CODE	UNITS PER ASSY
			1	2	3	4	5	6	7		
14-											
115	AMC02RA03R		.	CONNECTOR						BS, BW	1
				(V05574)							
120	48-7190		.	PLUG						BT, CM, CN	1
				(V02660)							
125	48-1825-02		.	PIN						BT, CM, CN	1
				(V77820)							
				(SPEC BACC47CN2)							
				(OPT ZZL4016-36LT (V49367))							
				(OPT 48-1825-02 (V02660))							
				(OPT 417-1616-902 (V92069))							
				(OPT LRM16M15F74 (V09922))							
130	48-7191		.	RECEPTACLE						BT, CM, CN	1
				(V02660)							
135	418-1616-902		.	SOCKET						BT, CM, CN	1
				(V55104)							
				(SPEC BACC47CP2T)							
				(OPT ZZL4116-36LT (V49367))							
				(OPT 248-136-1600S02 (V77820))							
				(OPT LRC16M15F74 (V09922))							
140	417N3152-13SP			DELETED							
140A	417N3152-13E		.	STOP ASSY-ACTR TEST						BS, BW, CM	1
-140B	417N3152-13A		.	STOP ASSY-ACTR TEST						BT	1
-140C	417N3152-13P		.	STOP ASSY-ACTR TEST						CN	1
145	NAS601-6P		. .	SCREW						BS, BT, BW, CM, CN	2
150	NAS620-6L		. .	WASHER						BS, BT, BW, CM, CN	2
155	78580-1		. .	ACTUATOR						BS, BT, BW, CM, CN	1
				(V09790)							
				(SPEC S417T402-2)							
160	NAS514P632-14		. .	SCREW						BS, BT, BW, CM, CN	1
165	AN960JD6L		. .	WASHER						BS, BT, BW, CM, CN	1

-Item not Illustrated

# 35-21-34

ILLUSTRATED PARTS LIST

Page 1098.208

Jul 01/2007



## COMPONENT MAINTENANCE MANUAL

FIG/ ITEM	PART NUMBER	AIRLINE PART NUMBER	NOMENCLATURE							USAGE CODE	UNITS PER ASSY
			1	2	3	4	5	6	7		
14-											
170	MS21042L06		.	.	NUT					BS, BT, BW, CM, CN	1
175	NAS43DD1-38		.	.	SPACER					BS, BT, BW, CM, CN	1
180	417N3135-4		.	.	LEVER					BS, BT, BW, CM, CN	1
185	417N3150-20SP		.	.	STOP ASSY					BS, BT, BW, CM, CN	1
190	NAS514P440-7P		.	.	SCREW					BS, BT, BW, CM, CN	2
195A	NAS514P440-16P		.	.	SCREW					BS, BT, BW, CM, CN	1
200	417N3151-17		.	.	PLUNGER					BS, BT, BW, CM, CN	1
205	417N3151-3		.	.	CAP					BS, BT, BW, CM, CN	1
210	417N3173-2		.	.	SPRING					BS, BT, BW, CM, CN	1
215	417N3151-6		.	.	WASHER					BS, BT, BW, CM, CN	2
220	417N3151-5		.	.	GUIDE					BS, BT, BW, CM, CN	1
225	417N3151-12		.	.	HOUSING ASSY					BS, BT, BW, CM, CN	1
230	6035-04BR219		.	.	INSERT (V01556)					BS, BT, BW, CM, CN	2

-Item not Illustrated

**35-21-34**

ILLUSTRATED PARTS LIST

Page 1098.209

Jul 01/2007



## COMPONENT MAINTENANCE MANUAL

FIG/ ITEM	PART NUMBER	AIRLINE PART NUMBER	NOMENCLATURE							USAGE CODE	UNITS PER ASSY
			1	2	3	4	5	6	7		
14-											
235	6035-06BR150		. . . .	INSERT						BS, BT, BW, CM, CN	2
				(V01556)							
240	417N3151-13		. . . .	HOUSING						BS, BT, BW, CM, CN	1
245	GSC128		. SLEEVE							BS, BT, BW, CM, CN	2
				(V56501)							
				(SPEC BACS13S128C)							
250	417T4263-1		. STREAMER ASSY							BS, BT, BW, CM, CN	2
255	MS51844-82		. . SLEEVE							BS, BT, BW, CM, CN	1
260	417T4263-2		. . CORD							BS, BT, BW, CM, CN	1
265	MS20230WBP10		. . WASHER							BS, BT, BW, CM, CN	1
270	MS20230GBP10		. . GROMMET							BS, BT, BW, CM, CN	1
275	69-50420-4		. . WEIGHT-SHOT							BS, BT, BW, CM, CN	16
280	69-50420-2		. . STREAMER							BS, BT, BW, CM, CN	1
285	BACS12FA08K5		. SCREW							BS, BT, BW, CM, CN	1
290	NAS1149DN816J		. WASHER							BS, BT, BW, CM, CN	1
295	MS21042L08		. NUT							BS, BT, BW	1
-295A	BACN10JC08CD		. NUT							CM, CN	1

-Item not Illustrated

# 35-21-34

ILLUSTRATED PARTS LIST

Page 1098.210

Jul 01/2007



## COMPONENT MAINTENANCE MANUAL

FIG/ ITEM	PART NUMBER	AIRLINE PART NUMBER	NOMENCLATURE							USAGE CODE	UNITS PER ASSY	
			1	2	3	4	5	6	7			
14- 300	417N3137-2		.								BS, BT, BW, CM, CN	1
305	417N3137-6		.	.							BS, BT, BW, CM, CN	1
310	417N3137-7		.	.							BS, BT, BW, CM, CN	1
315	417N3137-5		.	.							BS, BT, BW, CM, CN	1
320	289-801-121		.								BS, BT, BW, CM, CN	2
325	BACS12FA08K7		.								BS, BT, BW, CM, CN	3
330	NAS1149DN816J		.								BS, BT, BW, CM, CN	1
335	MS21042L08		.								BS, BT, BW	1
-335A	BACN10JC08CD		.								CM, CN	1
340	287T0011-1		.								BS, BT, BW, CM, CN	1
345	MS3367-4-9		.								BS, BT, BW	1
-345A	PLT1MM		.								CM, CN	1
350	117003-12		.								BS, BT	1
-350A	803000-02		.								BS, BT	1

-Item not Illustrated

**35-21-34**

ILLUSTRATED PARTS LIST

Page 1098.211

Jul 01/2007





## COMPONENT MAINTENANCE MANUAL

FIG/ ITEM	PART NUMBER	AIRLINE PART NUMBER	NOMENCLATURE							USAGE CODE	UNITS PER ASSY	
			1	2	3	4	5	6	7			
14- 400	417N3810-16		.	BOX	ASSY						BS, BT, BW, CM, CN	1
405	BACR15BB4D		DELETED									
405A	BACR15BB4DC		..	RIVET		(SIZE DETERMINED ON INST)					BS, BT, BW, CM, CN	4
410	417N3811-3		..	HINGE							BS, BT, BW, CM, CN	2
415	BACR15BA3D		DELETED									
415A	BACR15BA3DC		..	RIVET		(SIZE DETERMINED ON INST)					BS, BT, BW, CM, CN	3
420	417N3811-4		..	BRACKET-MTG							BS, BT, BW, CM, CN	1
425	BACR15FP4E		..	RIVET		(SIZE DETERMINED ON INST)					BS, BT, BW, CM, CN	2
430	NAS42DD5-6FC		..	SPACER							BS, BT, BW, CM, CN	2
435	417N3816-5		..	SHIELD ASSY							BS, BT, BW, CM, CN	1
440	BACR15BA3A		...	RIVET		(SIZE DETERMINED ON INST)					BS, BT, BW, CM, CN	2
442	BACR15BB3A		...	RIVET		(SIZE DETERMINED ON INST)					BS, BT, BW, CM, CN	2
445	AN960KD3L		...	WASHER							BS, BT, BW, CM, CN	4
450	417N3816-7		...	CLAMP							BS, BT, BW, CM, CN	2

-Item not Illustrated

# 35-21-34

ILLUSTRATED PARTS LIST

Page 1098.213

Jul 01/2007



## COMPONENT MAINTENANCE MANUAL

FIG/ ITEM	PART NUMBER	AIRLINE PART NUMBER	NOMENCLATURE							USAGE CODE	UNITS PER ASSY	
			1	2	3	4	5	6	7			
14- 455	417N3816-6		.	.	.						BS, BT, BW, CM, CN	1
460	BACR15CE3AD		.	.							BS, BT, BW, CM, CN	4
465	BRM200A08		.	.							BS, BT, BW, CM, CN	2
470	417N3813-6		.	.							BS, BT, BW, CM, CN	1

-Item not Illustrated

# 35-21-34

ILLUSTRATED PARTS LIST

Page 1098.214

Jul 01/2007



COMPONENT MAINTENANCE MANUAL

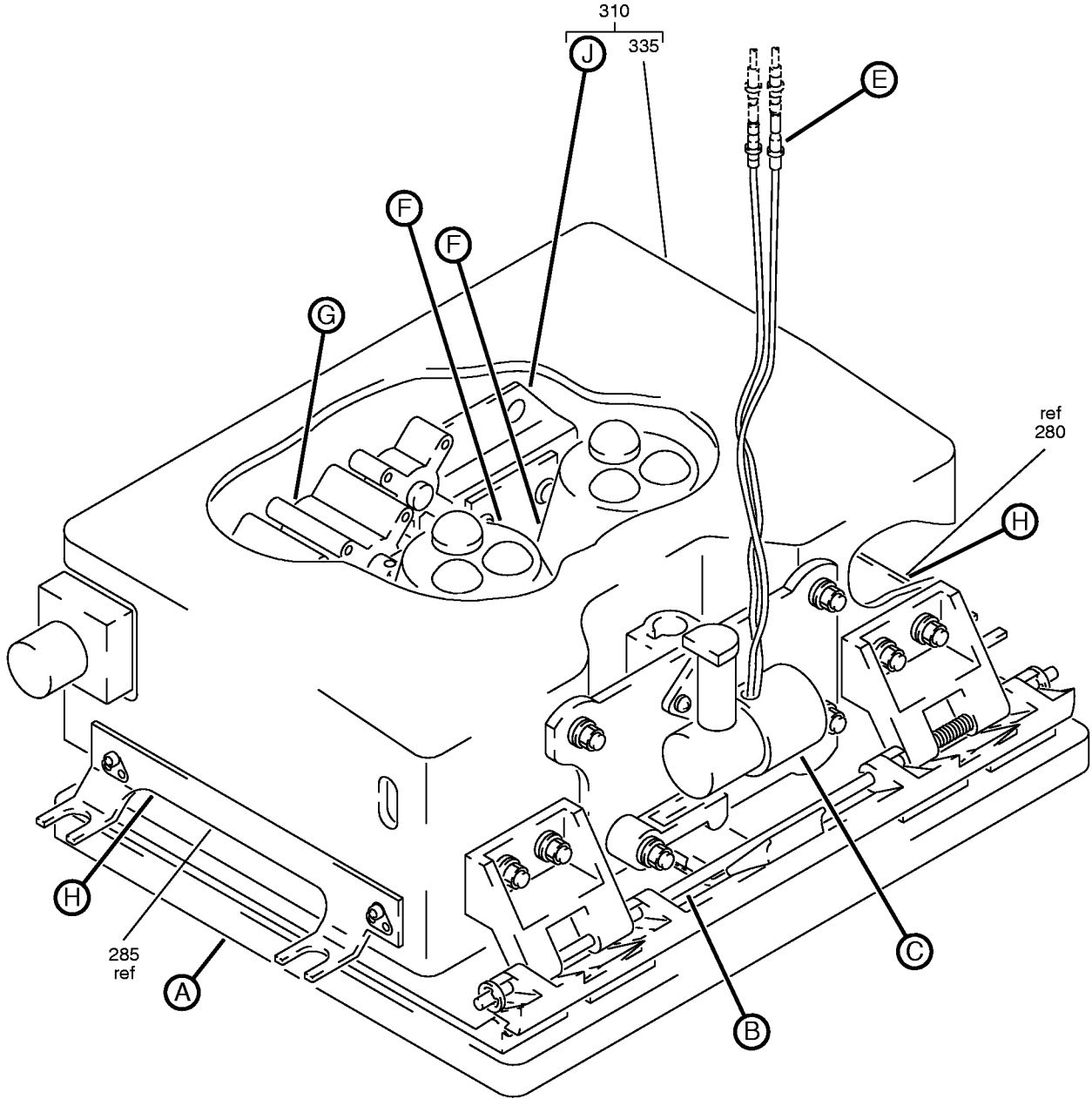

Oxygen Box Assembly  
IPL Figure 15 (Sheet 1 of 7)

**35-21-34**  
ILLUSTRATED PARTS LIST  
Page 1098.215  
Jul 01/2007

COMPONENT MAINTENANCE MANUAL

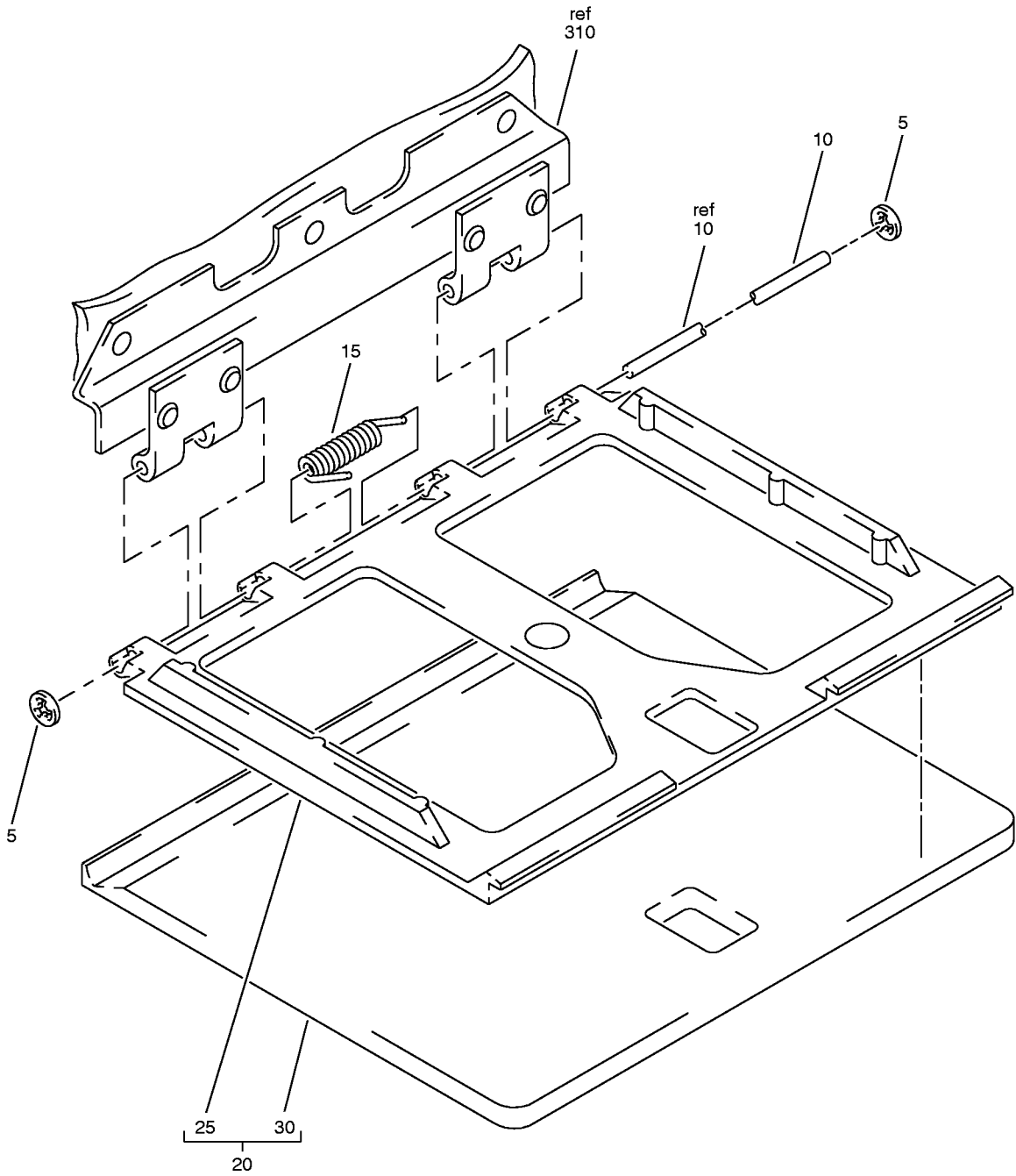

(A)

Oxygen Box Assembly  
IPL Figure 15 (Sheet 2 of 7)

**35-21-34**

ILLUSTRATED PARTS LIST

Page 1098.216

Jul 01/2007

COMPONENT MAINTENANCE MANUAL

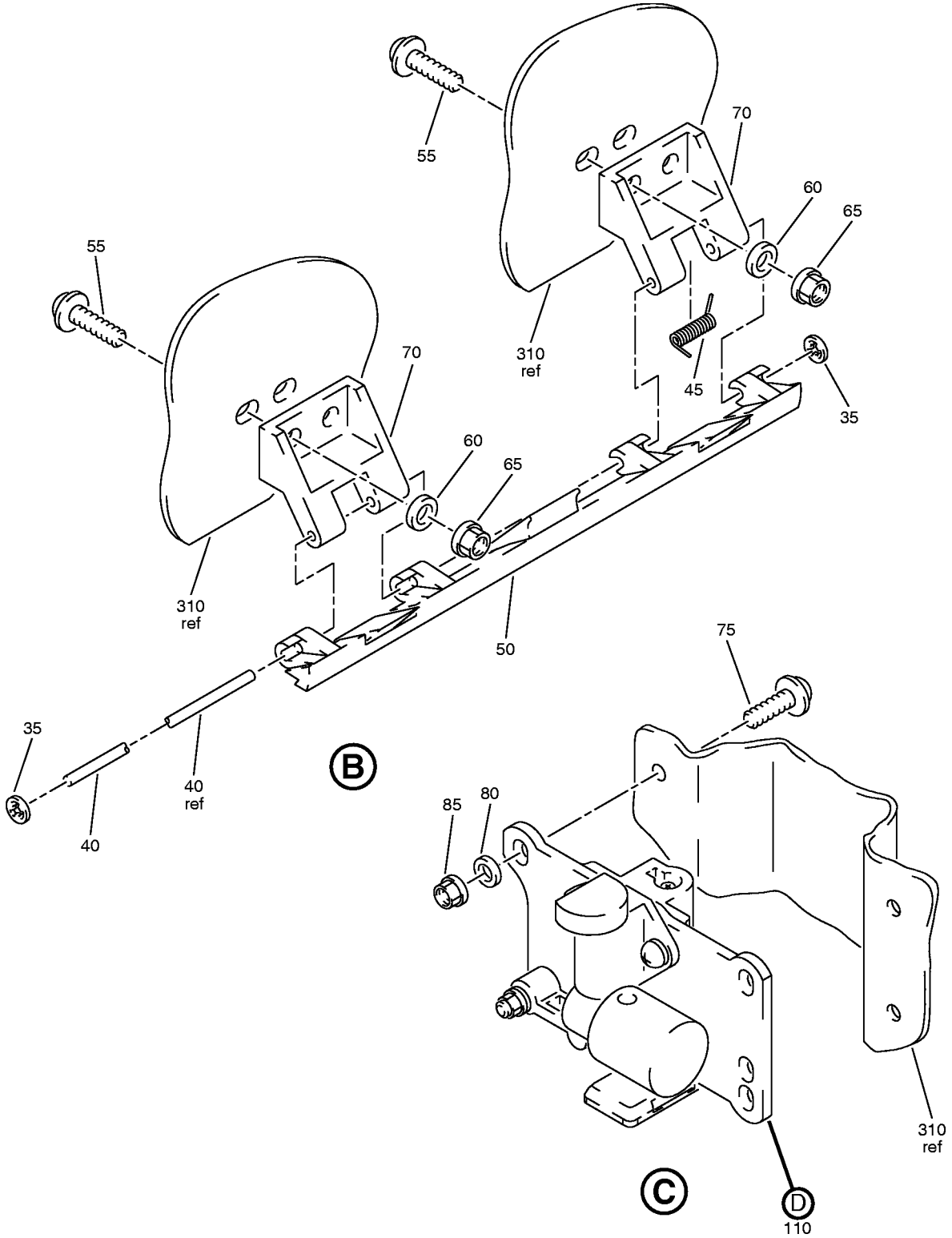

Oxygen Box Assembly  
IPL Figure 15 (Sheet 3 of 7)

**35-21-34**

ILLUSTRATED PARTS LIST

Page 1098.217

Jul 01/2007

COMPONENT MAINTENANCE MANUAL

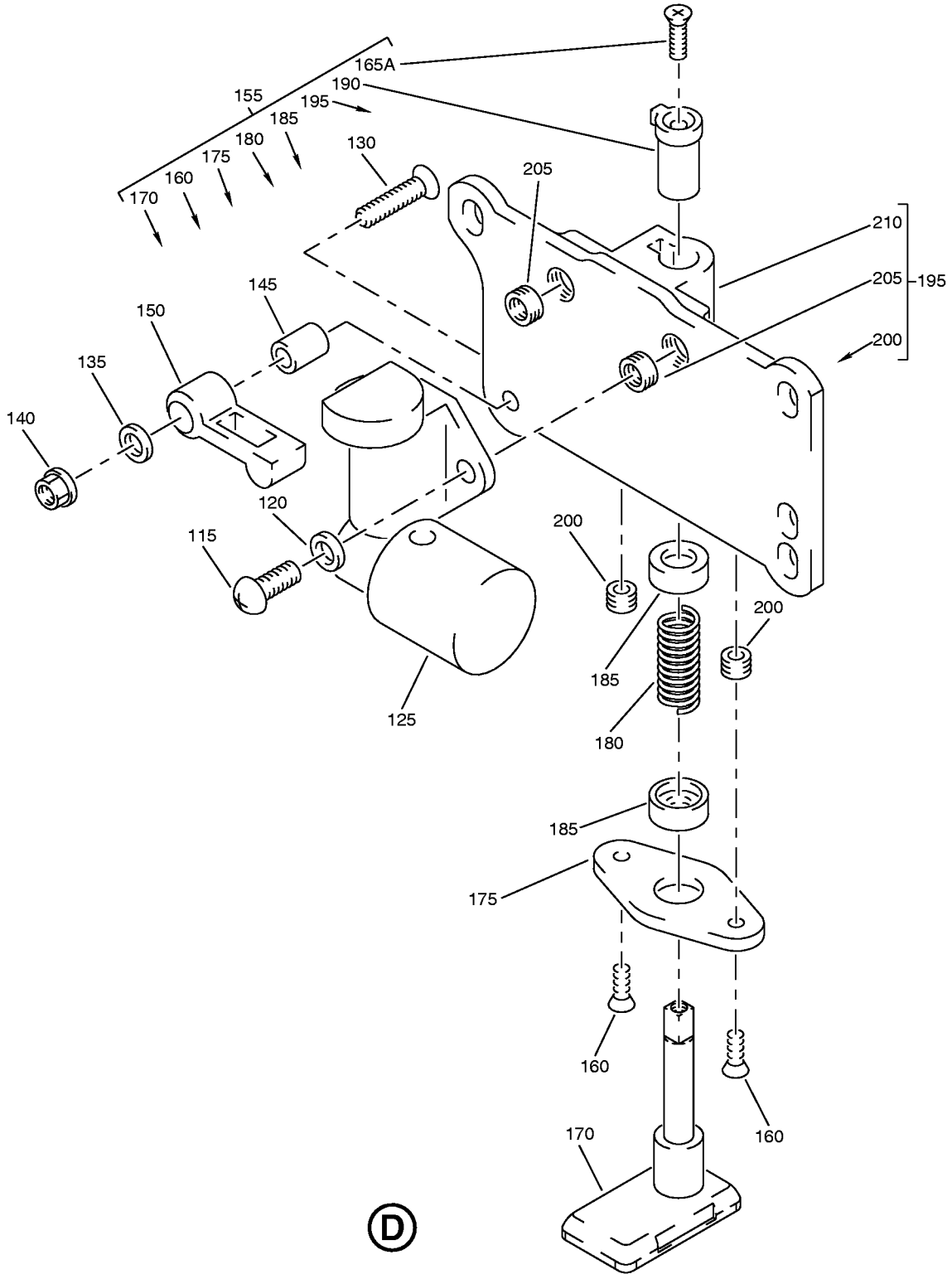

**D**

Oxygen Box Assembly  
IPL Figure 15 (Sheet 4 of 7)

**35-21-34**

ILLUSTRATED PARTS LIST

Page 1098.218

Jul 01/2007

COMPONENT MAINTENANCE MANUAL

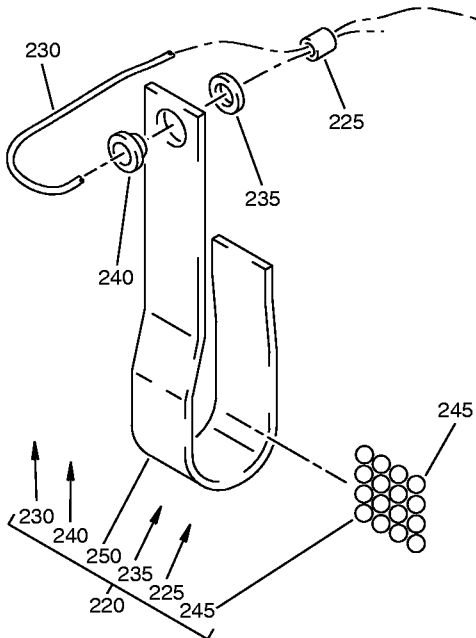
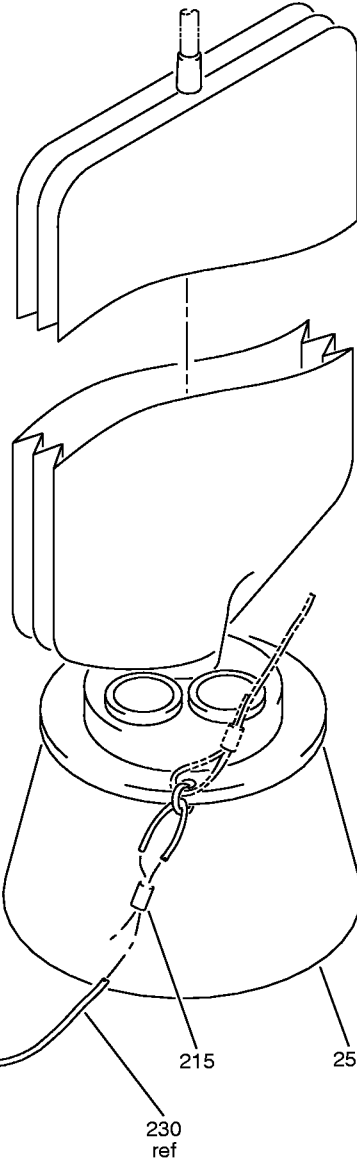
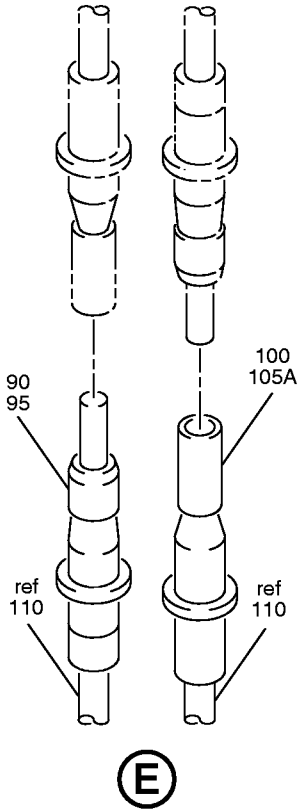

421031 S00041188488\_V2

Oxygen Box Assembly  
IPL Figure 15 (Sheet 5 of 7)



COMPONENT MAINTENANCE MANUAL

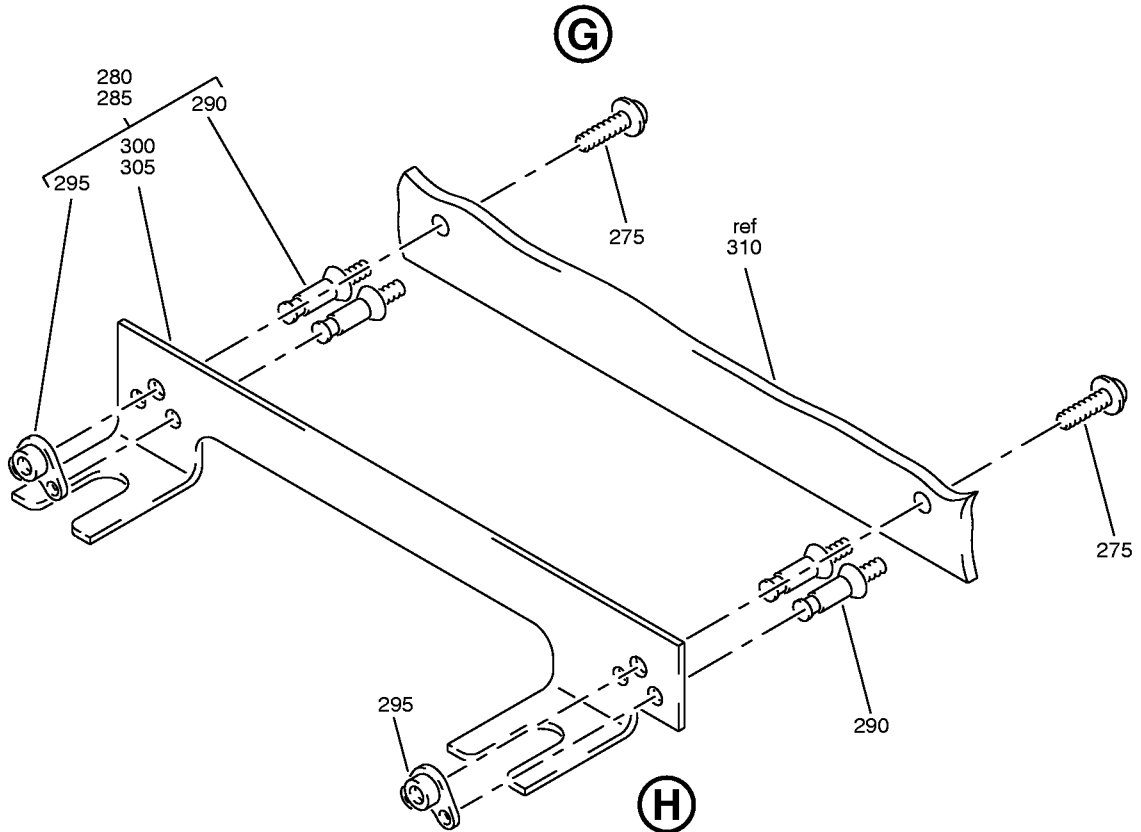
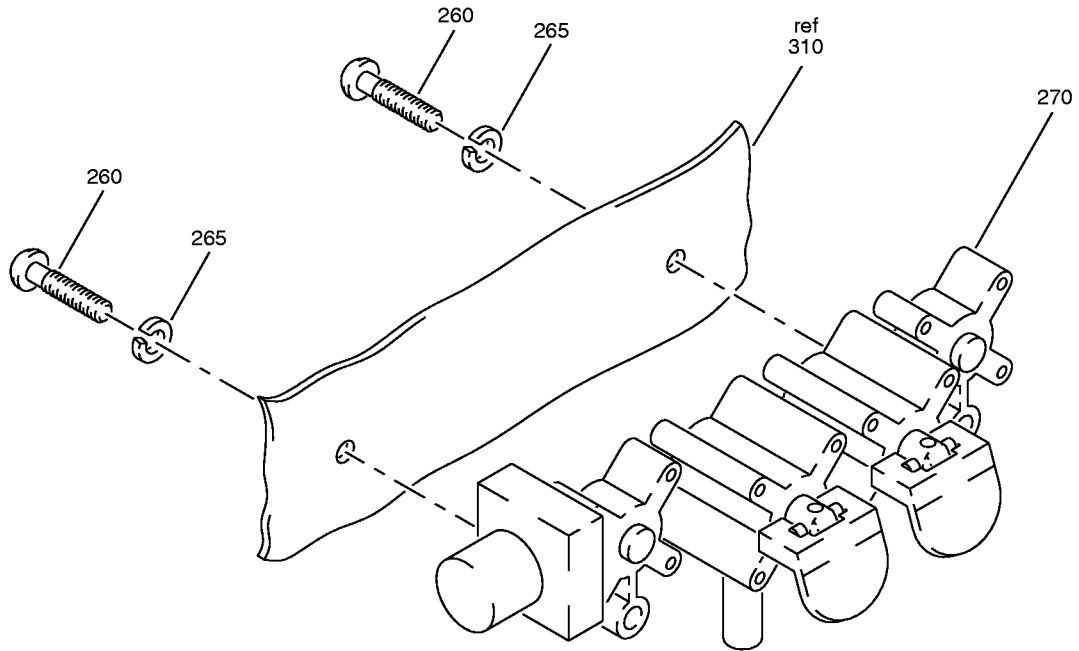

Oxygen Box Assembly  
IPL Figure 15 (Sheet 6 of 7)

**35-21-34**

ILLUSTRATED PARTS LIST

Page 1098.220

Jul 01/2007

COMPONENT MAINTENANCE MANUAL

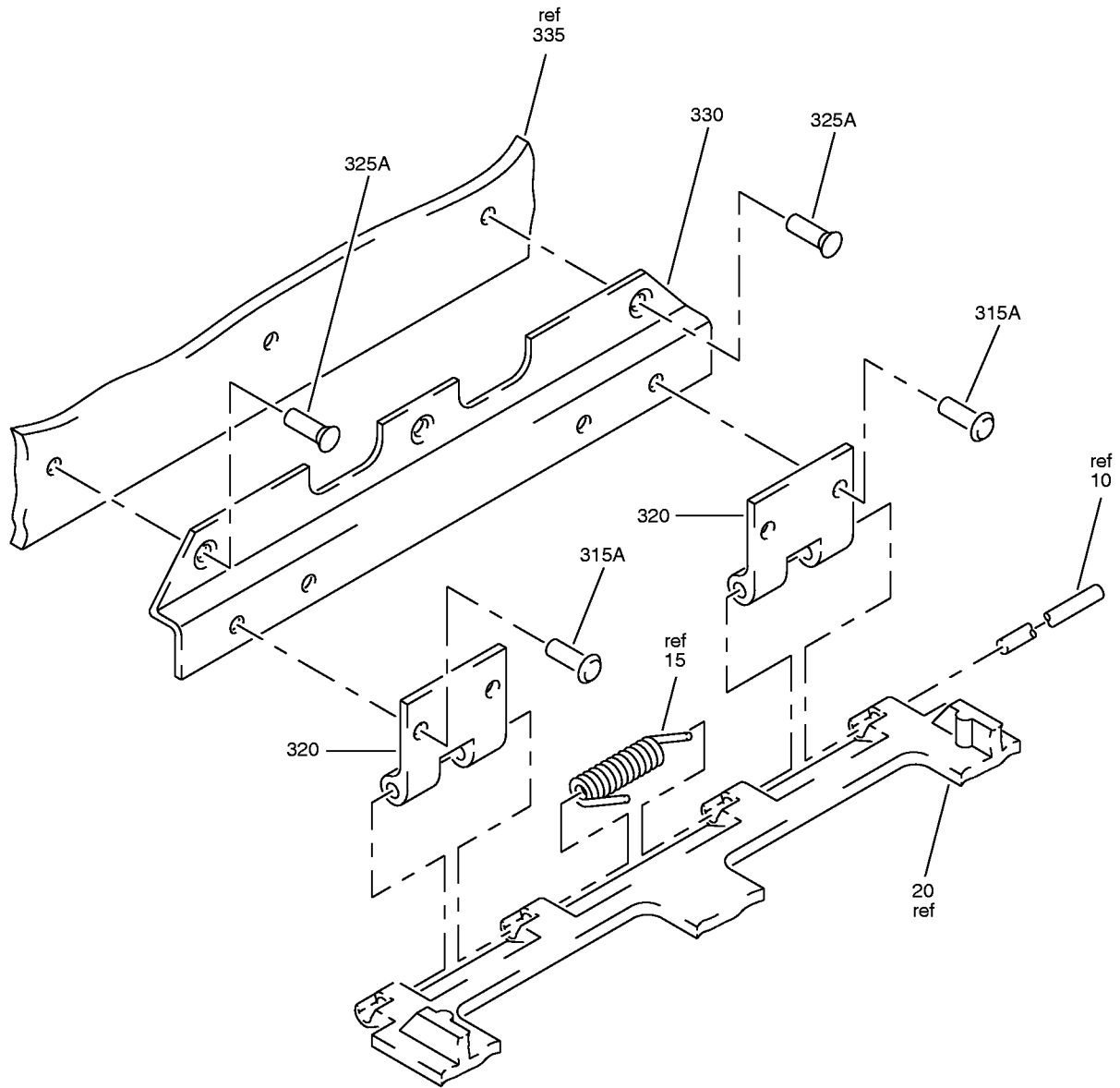

J

Oxygen Box Assembly  
IPL Figure 15 (Sheet 7 of 7)

**35-21-34**

ILLUSTRATED PARTS LIST

Page 1098.221

Jul 01/2007



## COMPONENT MAINTENANCE MANUAL

FIG/ ITEM	PART NUMBER	AIRLINE PART NUMBER	NOMENCLATURE							USAGE CODE	UNITS PER ASSY
			1	2	3	4	5	6	7		
15-											
-1A	417N3810-151B									BU	RF
5	6100-9									BU	2
10	MS20253P2-825									BU	1
15	417N3173-3									BU	1
20	417N3830-2SP									BU	1
25	417N3141-4									BU	1
30	417N3831-2SP									BU	1
35	6100-9									BU	2
40	MS20253P2-780									BU	1
45	417N3173-4									BU	1
50	417N3133-2									BU	1
55	BACS12FA08K5									BU	4
60	NAS1149DN816J									BU	4
65	MS21042L08									BU	4
70	417N3133-3									BU	2
75	BACS12FA08K7									BU	3
80	NAS1149DN616J									BU	3
85	MS21042L08									BU	3
90	48-7190									BU	1
95	48-1825-02									BU	1
100	48-7191									BU	1
-105	BACC47C92T										
105A	BACC47CP2T									BU	1

-Item not Illustrated

# 35-21-34

ILLUSTRATED PARTS LIST

Page 1098.222

Mar 01/2008





## COMPONENT MAINTENANCE MANUAL

FIG/ ITEM	PART NUMBER	AIRLINE PART NUMBER	NOMENCLATURE							USAGE CODE	UNITS PER ASSY	
			1	2	3	4	5	6	7			
15-												
110	417N3152-13SP		.							STOP ASSY-ACTR TEST	BU	1
115	NAS601-6P		..							SCREW	BU	2
120	NAS620-6L		..							WASHER	BU	2
125	78580-1		..							ACTUATOR (V09790) (SPEC S417T402-2)	BU	1
130	NAS514P632-14		..							SCREW	BU	1
135	AN960JD6L		..							WASHER	BU	1
140	MS21042L06		..							NUT	BU	1
145	NAS43DD1-38		..							SPACER	BU	1
150	417N3135-4		..							LEVER	BU	1
155	417N3150-20SP		..							STOP ASSY	BU	1
160	NAS514P440-7P		...							SCREW	BU	2
165A	NAS514P440-16P		...							SCREW	BU	1
170	417N3151-17		...							PLUNGER	BU	1
175	417N3151-3		...							CAP	BU	1
180	417N3173-2		...							SPRING	BU	1
185	417N3151-6		...							WASHER	BU	2
190	417N3151-5		...							GUIDE	BU	1
195	417N3151-12		...							HOUSING ASSY	BU	1
200	6035-04BR219		....							INSERT (V01556)	BU	2
205	6035-06BR150		....							INSERT (V01556)	BU	2
210	417N3151-13		....							HOUSING	BU	1
215	GSC128		.							SLEEVE (V56501) (SPEC BACS13S128C)	BU	2
220	417T4263-1		.							STREAMER ASSY	BU	2
225	MS51844-82		..							SLEEVE	BU	1
230	417T4263-2		..							CORD	BU	1
235	MS20230WBP10		..							WASHER	BU	1
240	MS20230GBP10		..							GROMMET	BU	1

-Item not Illustrated

# 35-21-34

ILLUSTRATED PARTS LIST

Page 1098.223

Mar 01/2008



## COMPONENT MAINTENANCE MANUAL

FIG/ ITEM	PART NUMBER	AIRLINE PART NUMBER	NOMENCLATURE							USAGE CODE	UNITS PER ASSY
			1	2	3	4	5	6	7		
15-											
245	69-50420-4		.	.	WEIGHT-SHOT					BU	16
250	69-50420-2		.	.	STREAMER					BU	1
255	289-801-122		.		MASK ASSY (V53655) (SPEC S418W001-122)					BU	2
260	BACS12CK3U13		.		SCREW					BU	2
265	MS35338-157		.		WASHER					BU	2
270	115013-37		.		MANIFOLD ASSY (V16827) (OPT ITEM 270A)					BU	1
-270A	115013-27		.		MANIFOLD ASSY (V16827) (OPT ITEM 270)					BU	1
275	BACS12FA08K5		.		SCREW					BU	4
280	417N3811-48		.		SUPPORT ASSY-ANGLE					BU	1
285	417N3811-49		.		SUPPORT ASSY-ANGLE					BU	1
290	BACR15DR3		.	.	RIVET (SIZE DETERMINED ON INST)					BU	4
295	BRM300A08		.	.	NUTPLATE (V52828) (SPEC BACN10JP08C) (OPT MK3000-08BAC (V15653)) (OPT NS103199-82 (V80539)) (OPT RMA9205M82 (V72962)) (OPT VN203A1-82 (V92215)) (OPT T8078S832 (V11815))					BU	2
300	417N3811-50		.	.	SUPPORT (USED ON ITEM 280)					BU	1
305	417N3811-51		.	.	SUPPORT (USED ON ITEM 285)					BU	1
310	417N3810-68		.		BOX ASSY					BU	1
315	BACR15BB4D				DELETED						
315A	BACR15BB4D3C		.	.	RIVET (OPT ITEM 315B)					BU	4
-315B	BACR15BB4D3		.	.	RIVET (OPT ITEM 315A)					BU	4
320	417N3811-3		.	.	HINGE					BU	2
325	BACR15BA3D				DELETED						

-Item not Illustrated

**35-21-34**

ILLUSTRATED PARTS LIST

Page 1098.224

Mar 01/2008



## COMPONENT MAINTENANCE MANUAL

FIG/ ITEM	PART NUMBER	AIRLINE PART NUMBER	NOMENCLATURE							USAGE CODE	UNITS PER ASSY	
			1	2	3	4	5	6	7			
15- 325A	BACR15BA3D3C		.	.	RIVET (OPT ITEM 325B)						BU	3
-325B	BACR15BA3D3		.	.	RIVET (OPT ITEM 325A)						BU	3
330	417N3811-16		.	.	BRACKET						BU	1
335	417N3813-12		.	.	BOX						BU	1

-Item not Illustrated

**35-21-34**  
 ILLUSTRATED PARTS LIST  
 Page 1098.225  
 Jul 01/2007

COMPONENT MAINTENANCE MANUAL

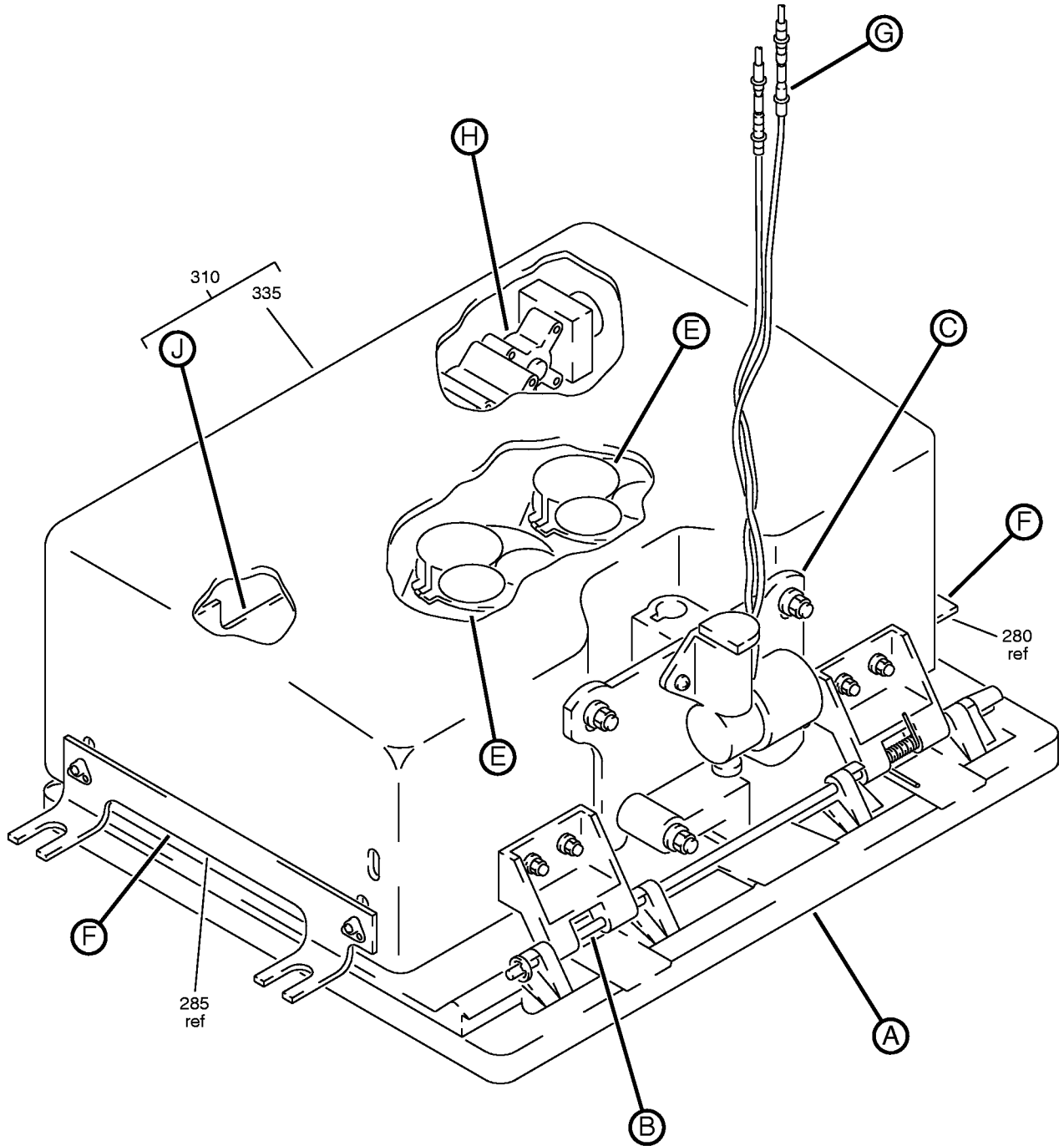

Oxygen Box Assembly  
IPL Figure 16 (Sheet 1 of 7)

**35-21-34**  
ILLUSTRATED PARTS LIST  
Page 1098.226  
Jul 01/2007

COMPONENT MAINTENANCE MANUAL

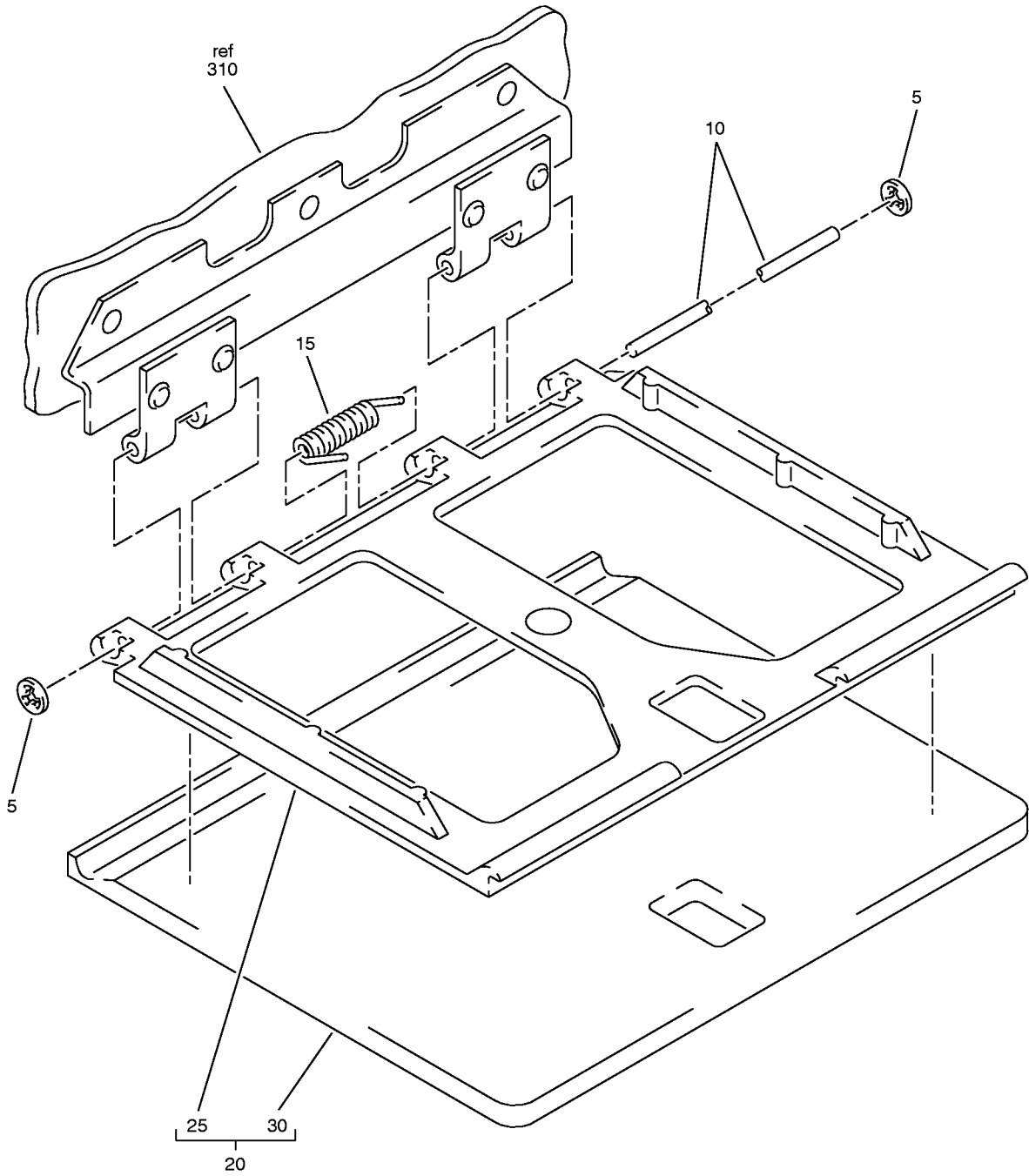

(A)

Oxygen Box Assembly  
IPL Figure 16 (Sheet 2 of 7)

**35-21-34**

ILLUSTRATED PARTS LIST

Page 1098.227

Jul 01/2007

COMPONENT MAINTENANCE MANUAL

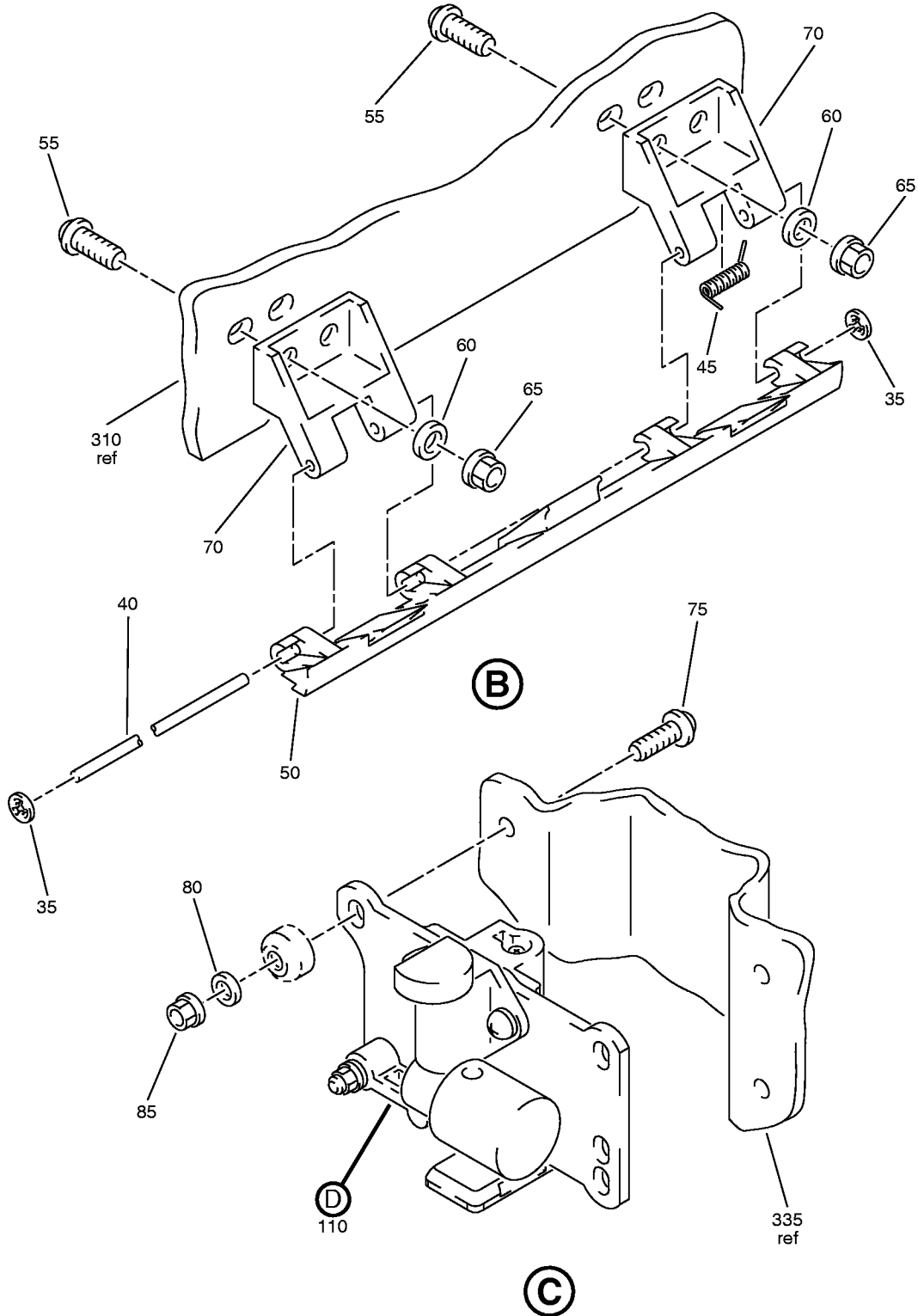

Oxygen Box Assembly  
IPL Figure 16 (Sheet 3 of 7)

**35-21-34**

ILLUSTRATED PARTS LIST

Page 1098.228

Jul 01/2007

COMPONENT MAINTENANCE MANUAL

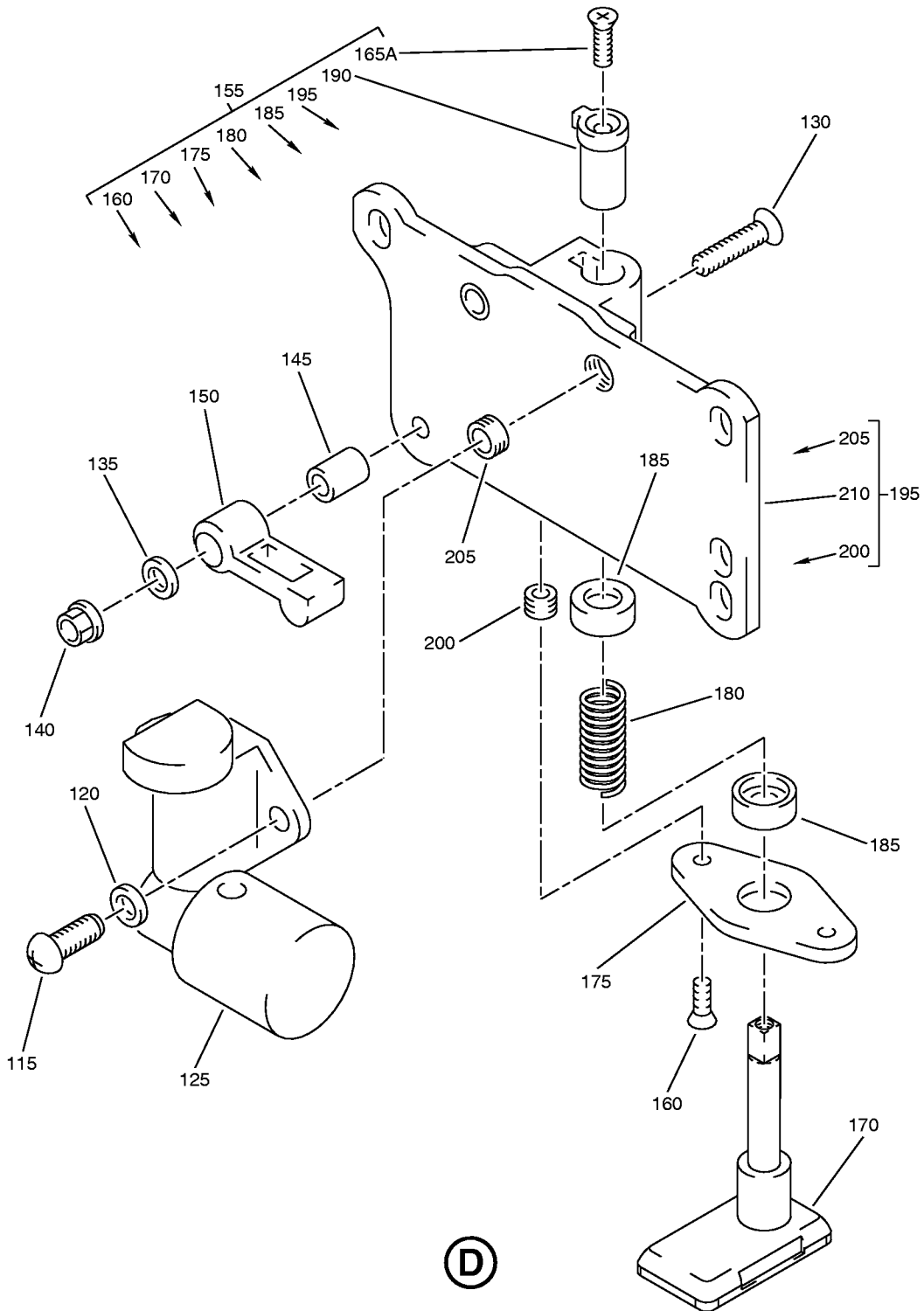

(D)

Oxygen Box Assembly  
IPL Figure 16 (Sheet 4 of 7)

**35-21-34**

ILLUSTRATED PARTS LIST

Page 1098.229

Jul 01/2007

COMPONENT MAINTENANCE MANUAL

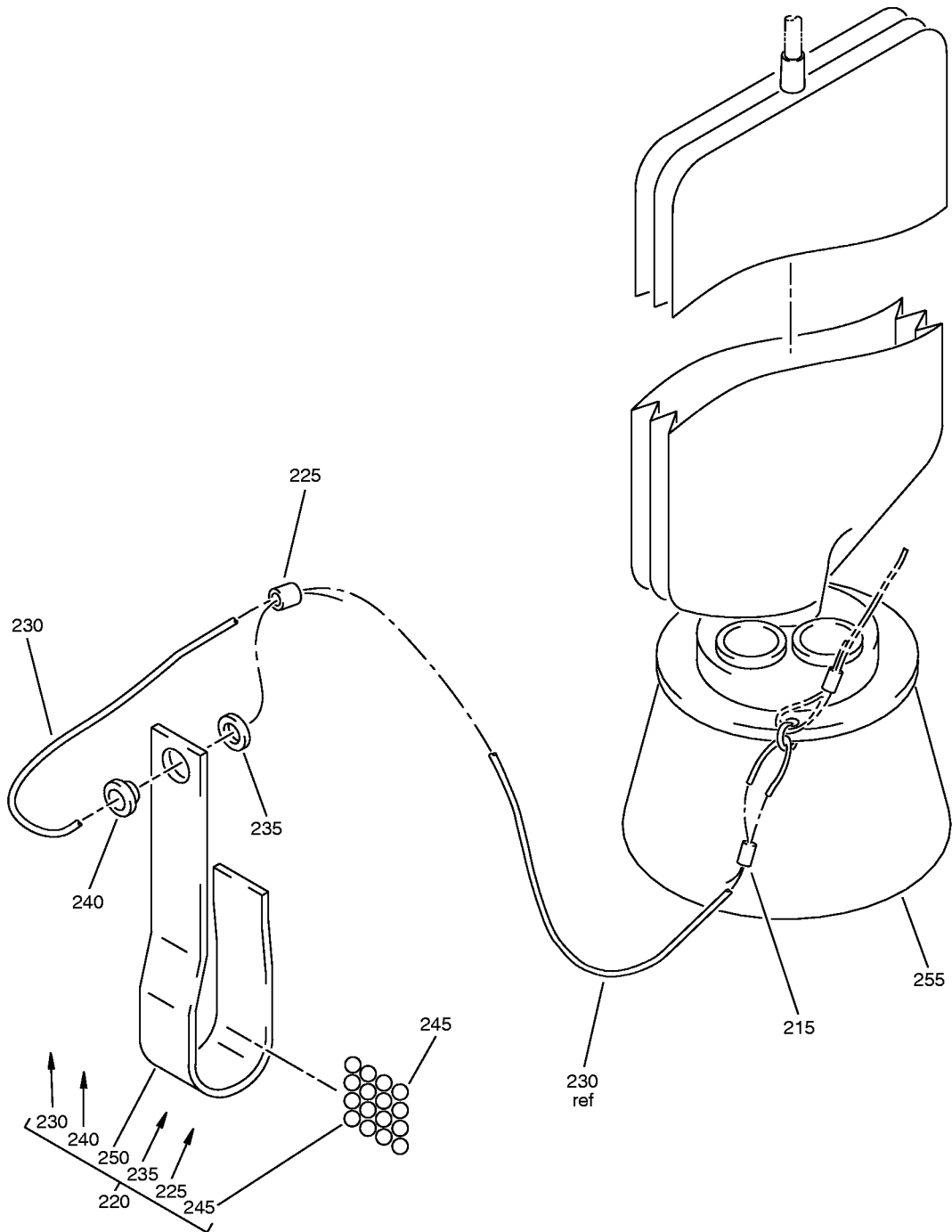

(E)

Oxygen Box Assembly  
IPL Figure 16 (Sheet 5 of 7)

**35-21-34**

ILLUSTRATED PARTS LIST

Page 1098.230

Jul 01/2007



COMPONENT MAINTENANCE MANUAL

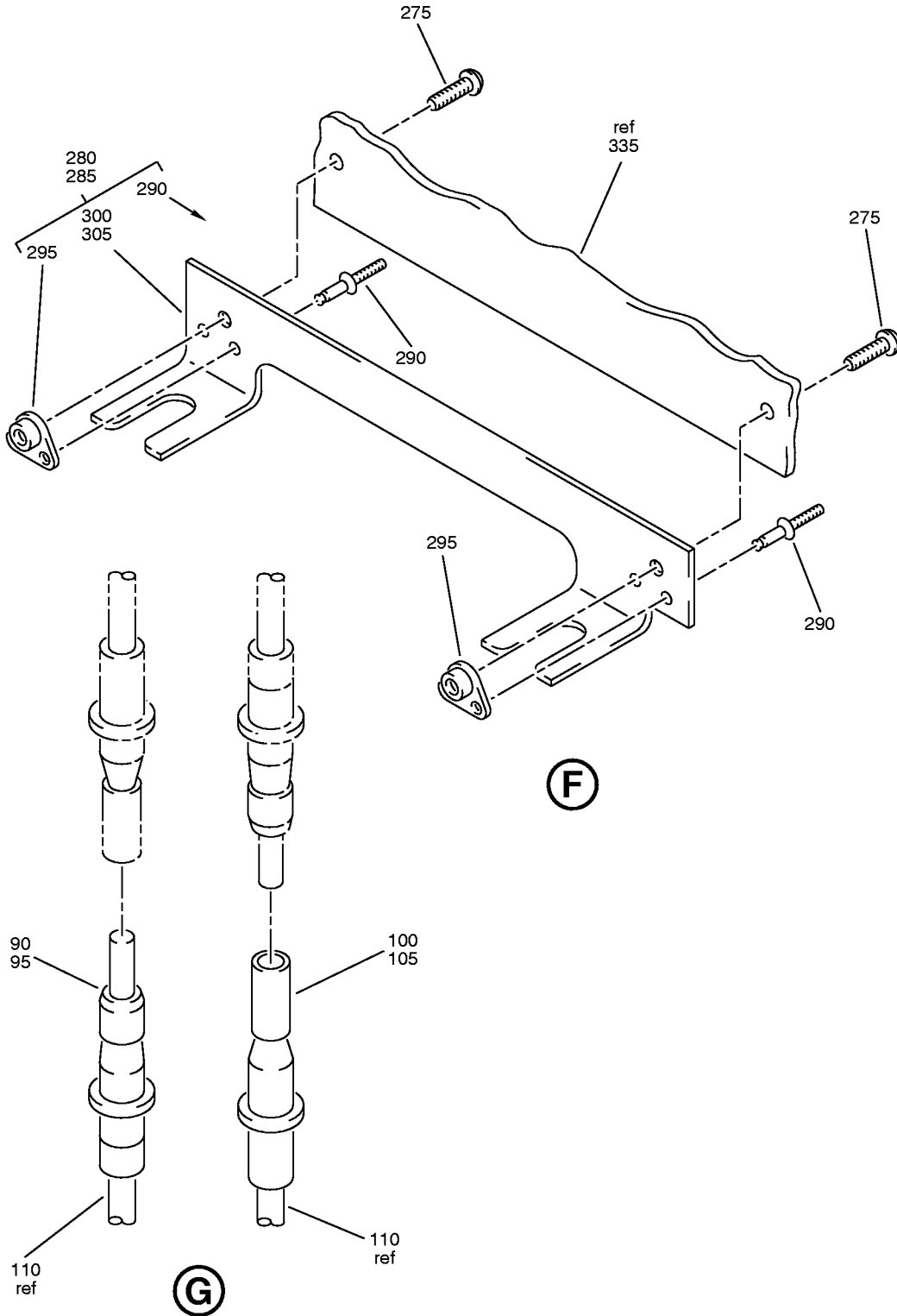

Oxygen Box Assembly  
IPL Figure 16 (Sheet 6 of 7)

**35-21-34**  
ILLUSTRATED PARTS LIST  
Page 1098.231  
Jul 01/2007

COMPONENT MAINTENANCE MANUAL

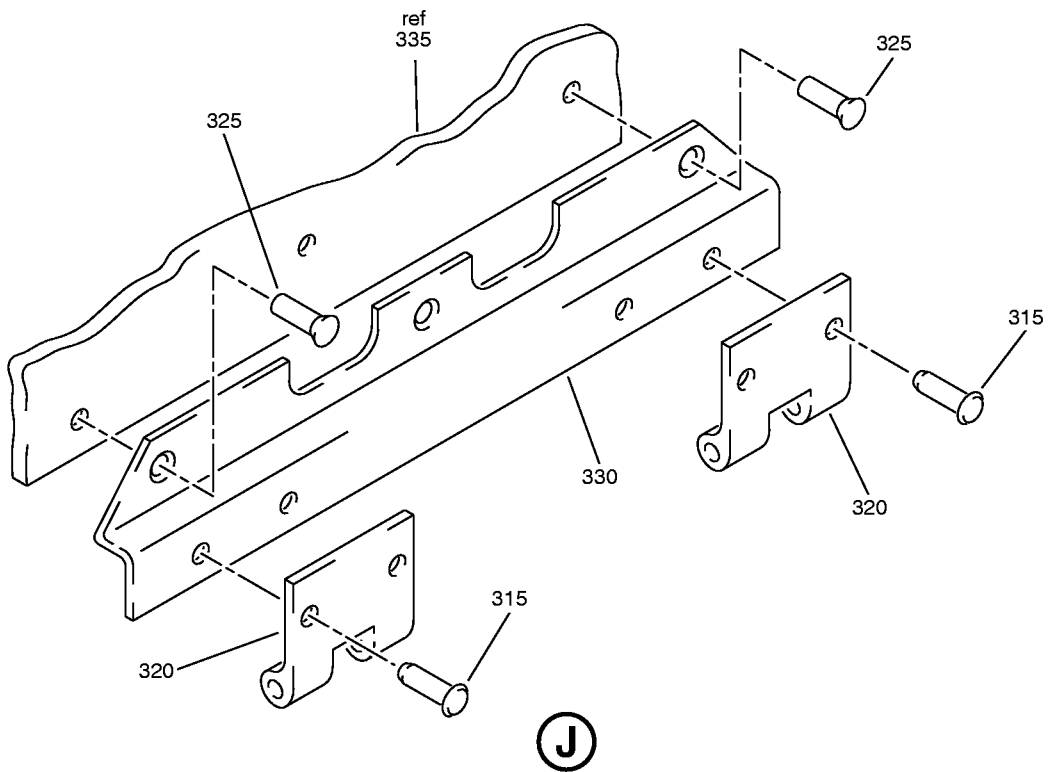
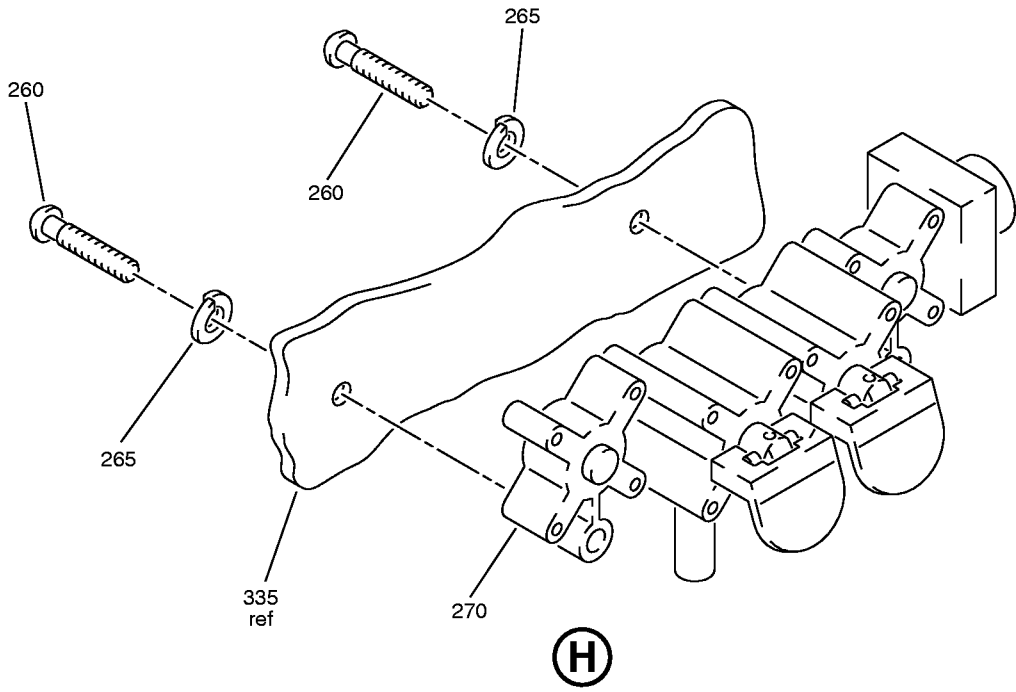

Oxygen Box Assembly  
IPL Figure 16 (Sheet 7 of 7)

**35-21-34**

ILLUSTRATED PARTS LIST

Page 1098.232

Jul 01/2007



## COMPONENT MAINTENANCE MANUAL

FIG/ ITEM	PART NUMBER	AIRLINE PART NUMBER	NOMENCLATURE							USAGE CODE	UNITS PER ASSY
			1	2	3	4	5	6	7		
16-											
-1A	417N3810-152B									BV	RF
5	6100-9									BV	2
10	MS20253P2-825									BV	1
15	417N3173-3									BV	1
20	417N3830-2SP									BV	1
25	417N3141-4									BV	1
30	417N3831-2SP									BV	1
35	6100-9									BV	2
40	MS20253P2-780									BV	1
45	417N3173-4									BV	1
50	417N3133-2									BV	1
55	BACS12FA08K5									BV	4
60	NAS1149DN816J									BV	4
65	MS21042L08									BV	4
70	417N3133-3									BV	2
75	BACS12FA08K7									BV	3
80	NAS1149DN816J									BV	3
85	MS21042L08									BV	3
90	48-7190									BV	1
95	48-1825-02									BV	1
100	48-7191									BV	1

-Item not Illustrated

# 35-21-34

ILLUSTRATED PARTS LIST

Page 1098.233

Jul 01/2007



## COMPONENT MAINTENANCE MANUAL

FIG/ ITEM	PART NUMBER	AIRLINE PART NUMBER	NOMENCLATURE							USAGE CODE	UNITS PER ASSY
			1	2	3	4	5	6	7		
16-											
105	418-1616-902		.							BV	1
110	417N3152-13SP		.							BV	1
115	NAS601-6P		..							BV	2
120	NAS620-6L		..							BV	2
125	78580-1		..							BV	1
130	NAS514P632-14		..							BV	1
135	AN960JD6L		..							BV	1
140	MS21042L06		..							BV	1
145	NAS43DD1-38		..							BV	1
150	417N3135-4		..							BV	1
155	417N3150-20SP		..							BV	1
160	NAS514P440-7P		...							BV	2
165A	NAS514P440-16P		...							BV	1
170	417N3151-17		...							BV	1
175	417N3151-3		...							BV	1
180	417N3173-2		...							BV	1
185	417N3151-6		...							BV	2
190	417N3151-5		...							BV	1
195	417N3151-12		...							BV	1
200	6035-04BR219		....							BV	2
205	6035-06BR150		....							BV	2
210	417N3151-13		....							BV	1
215	GSC128		.							BV	2
220	417T4263-1		.							BV	2

-Item not Illustrated

**35-21-34**

ILLUSTRATED PARTS LIST

Page 1098.234

Jul 01/2007



## COMPONENT MAINTENANCE MANUAL

FIG/ ITEM	PART NUMBER	AIRLINE PART NUMBER	NOMENCLATURE							USAGE CODE	UNITS PER ASSY
			1	2	3	4	5	6	7		
16-											
225	MS51844-82		. .	SLEEVE						BV	1
230	417T4263-2		. .	CORD						BV	1
235	MS20230WBP10		. .	WASHER						BV	1
240	MS20230GBP10		. .	GROMMET						BV	1
245	69-50420-4		. .	WEIGHT-SHOT						BV	16
250	69-50420-2		. .	STREAMER						BV	1
255	289-801-122		. .	MASK ASSY (V53655) (SPEC S418W001-122)						BV	2
260	BACS12CK3U13		. .	SCREW						BV	2
265	MS35338-157		. .	WASHER						BV	2
270	115013-36		. .	MANIFOLD (V16827) (OPT ITEM 270A)						BV	1
-270A	115013-26		. .	MANIFOLD (V16827) (OPT ITEM 270)						BV	1
275	BACS12FA08K5		. .	SCREW						BV	4
280	417N3811-48		. .	SUPPORT ASSY-ANGLE						BV	1
285	417N3811-49		. .	SUPPORT ASSY-ANGLE						BV	1
290	BACR15DR3		. .	RIVET (SIZE DETERMINED ON INST)						BV	4
295	BRM300A08		. .	NUTPLATE (V52828) (SPEC BACN10JP08C) (OPT MK3000-08BAC (V15653)) (OPT NS103199-82 (V80539)) (OPT RMA9205M82 (V72962)) (OPT VN203A1-82 (V92215)) (OPT T8078S832 (V11815))						BV	2
300	417N3811-50		. .	SUPPORT (USED ON ITEM 280)						BV	1
305	417N3811-51		. .	SUPPORT (USED ON ITEM 285)						BV	1
310	417N3810-64		. .	BOX ASSY						BV	1
315	BACR15BB4D		. .	RIVET (SIZE DETERMINED ON INST)						BV	4

-Item not Illustrated

# 35-21-34

ILLUSTRATED PARTS LIST

Page 1098.235

Jul 01/2007



## COMPONENT MAINTENANCE MANUAL

FIG/ ITEM	PART NUMBER	AIRLINE PART NUMBER	NOMENCLATURE							USAGE CODE	UNITS PER ASSY
			1	2	3	4	5	6	7		
16-											
320	417N3811-3									BV	2
325	BACR15BA3D									BV	3
330	417N3811-16									BV	1
335	417N3813-9									BV	1

-Item not Illustrated

# 35-21-34

ILLUSTRATED PARTS LIST

Page 1098.236

Jul 01/2007

COMPONENT MAINTENANCE MANUAL

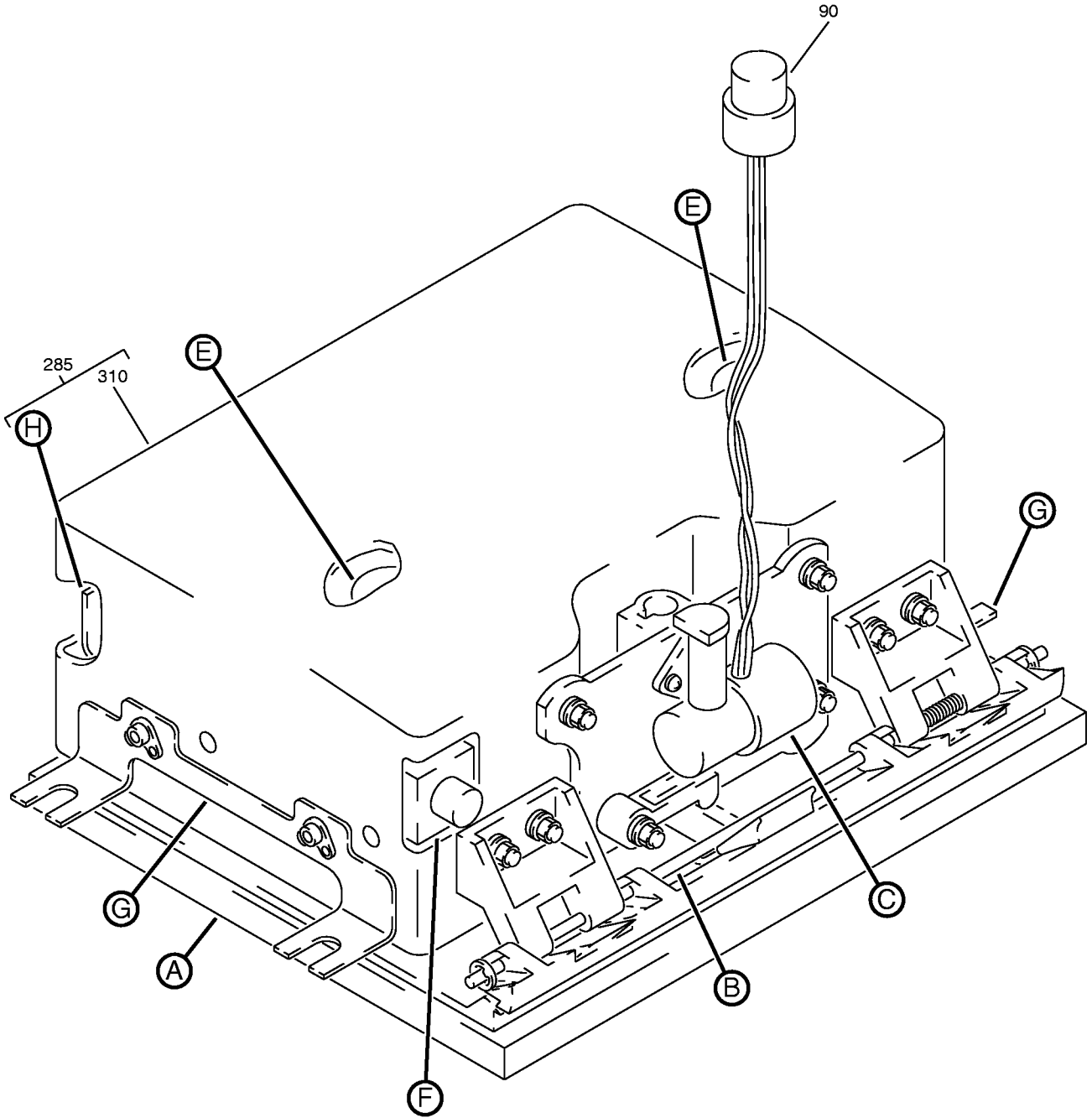

Oxygen Box Assembly  
IPL Figure 17 (Sheet 1 of 7)

**35-21-34**

ILLUSTRATED PARTS LIST

Page 1098.237

Jul 01/2007

COMPONENT MAINTENANCE MANUAL

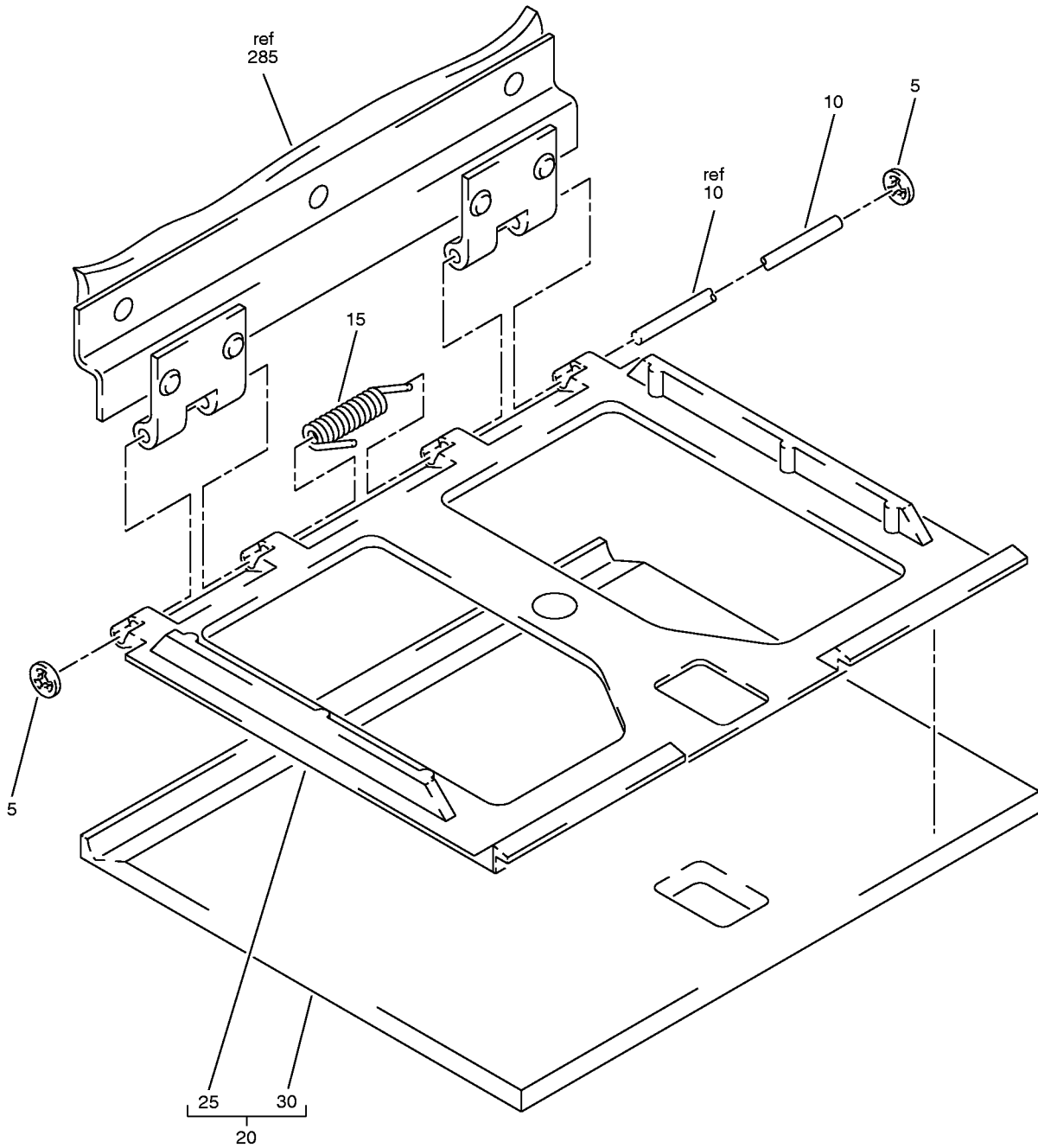

(A)

Oxygen Box Assembly  
IPL Figure 17 (Sheet 2 of 7)

**35-21-34**

ILLUSTRATED PARTS LIST

Page 1098.238

Jul 01/2007



COMPONENT MAINTENANCE MANUAL

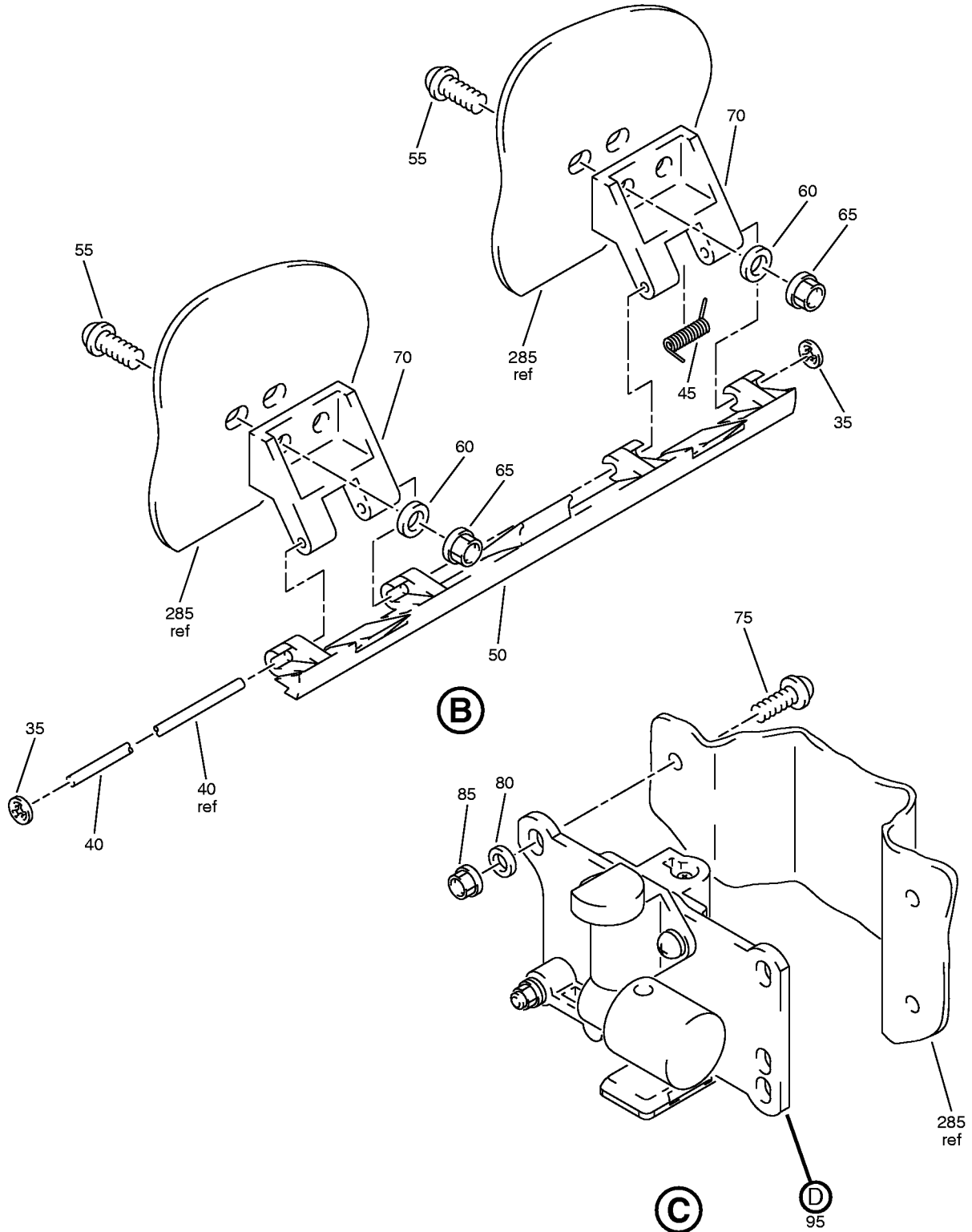

Oxygen Box Assembly  
IPL Figure 17 (Sheet 3 of 7)

**35-21-34**

ILLUSTRATED PARTS LIST

Page 1098.239

Jul 01/2007

COMPONENT MAINTENANCE MANUAL

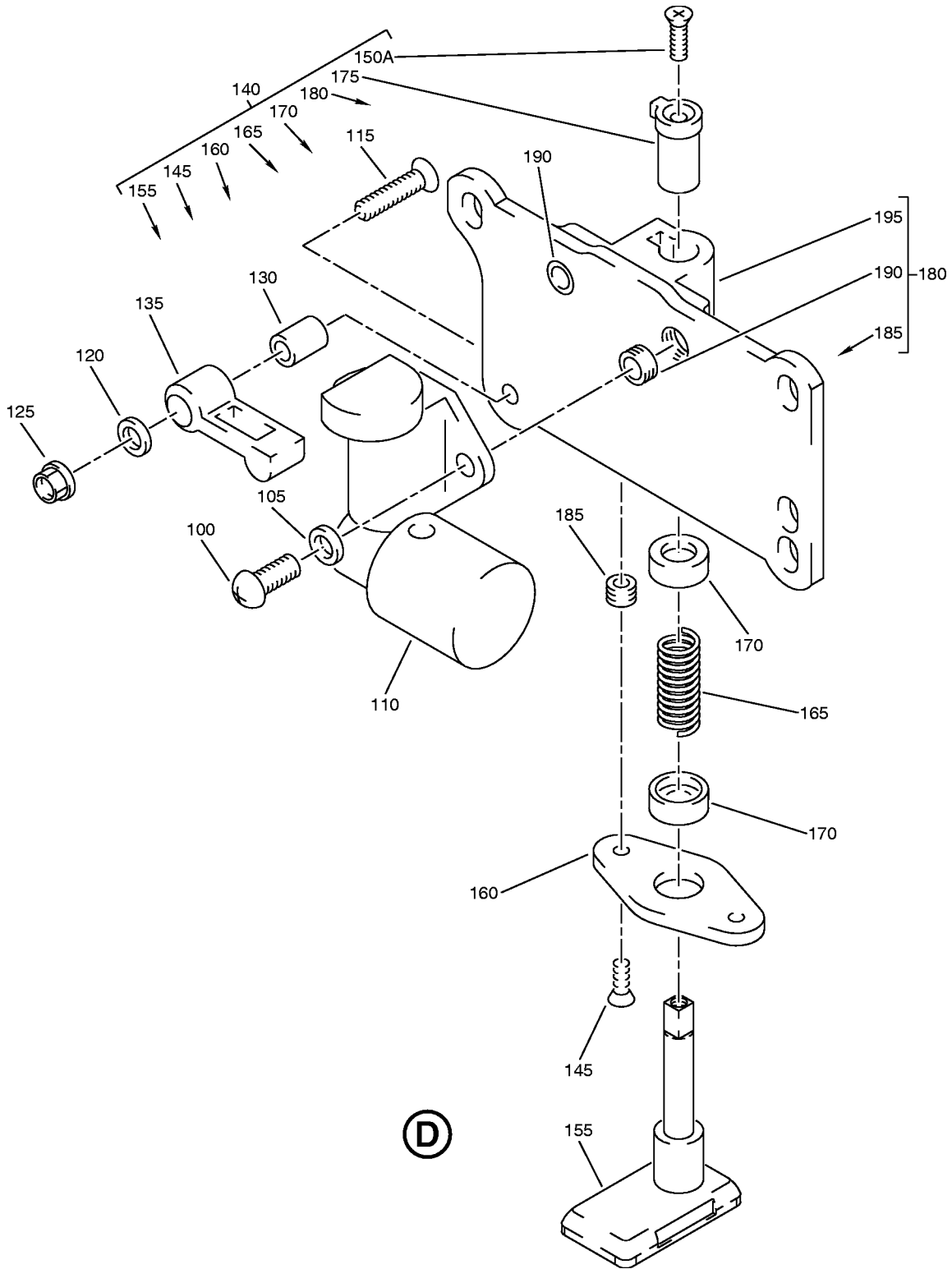

Oxygen Box Assembly  
IPL Figure 17 (Sheet 4 of 7)

**35-21-34**

ILLUSTRATED PARTS LIST

Page 1098.240

Jul 01/2007

COMPONENT MAINTENANCE MANUAL

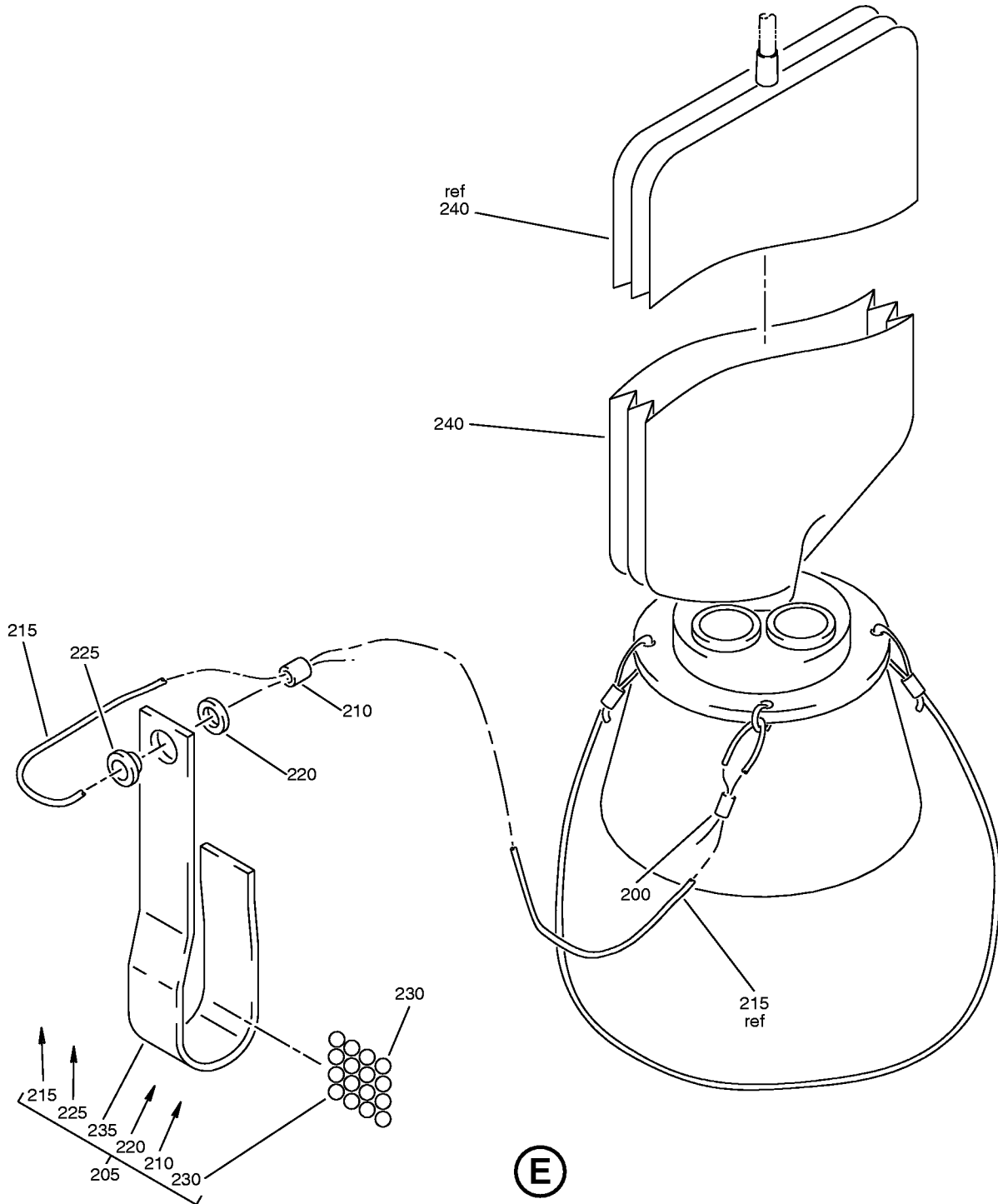

Oxygen Box Assembly  
IPL Figure 17 (Sheet 5 of 7)

**35-21-34**

ILLUSTRATED PARTS LIST

Page 1098.241

Jul 01/2007

COMPONENT MAINTENANCE MANUAL

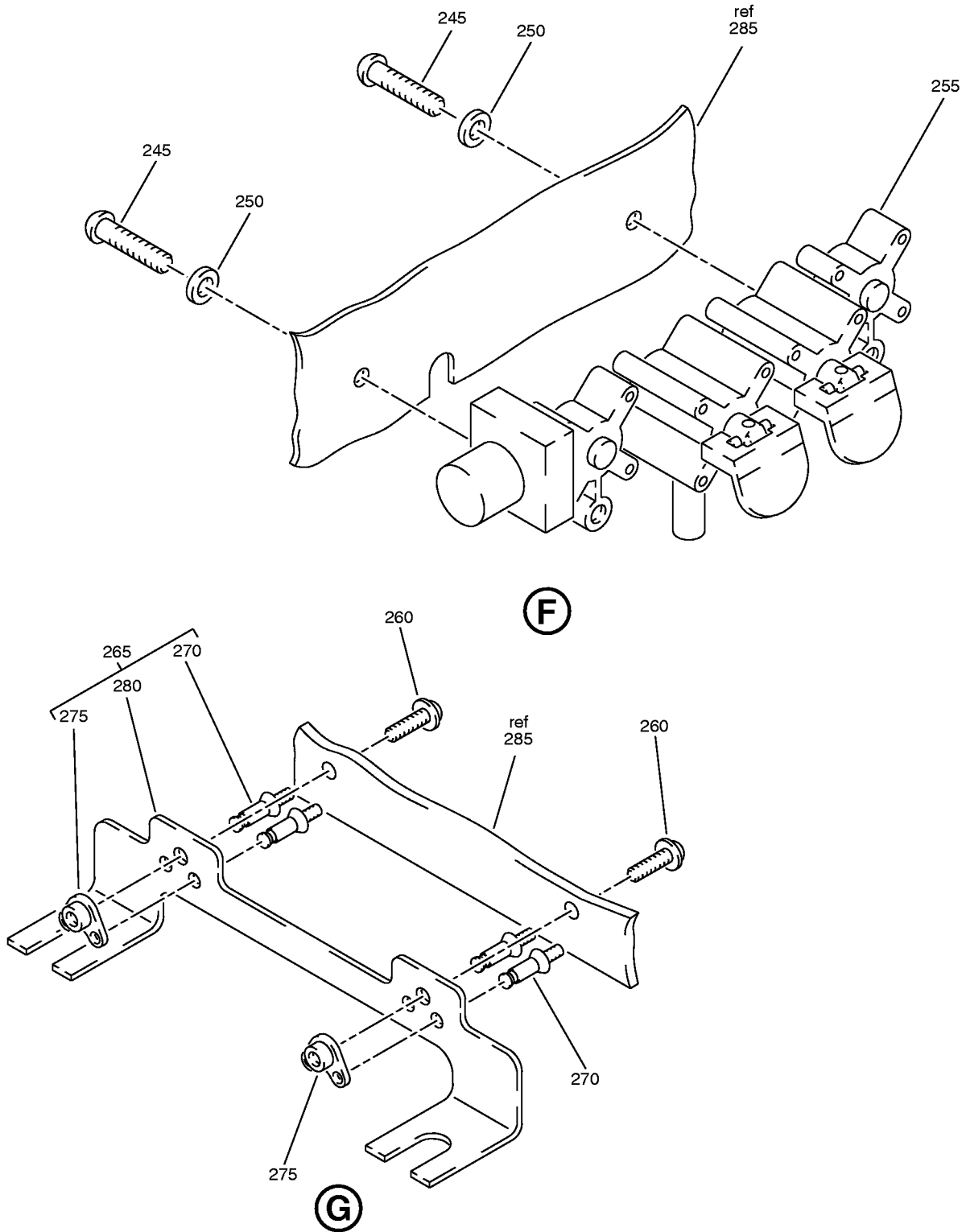

Oxygen Box Assembly  
IPL Figure 17 (Sheet 6 of 7)

**35-21-34**

ILLUSTRATED PARTS LIST

Page 1098.242

Jul 01/2007

COMPONENT MAINTENANCE MANUAL

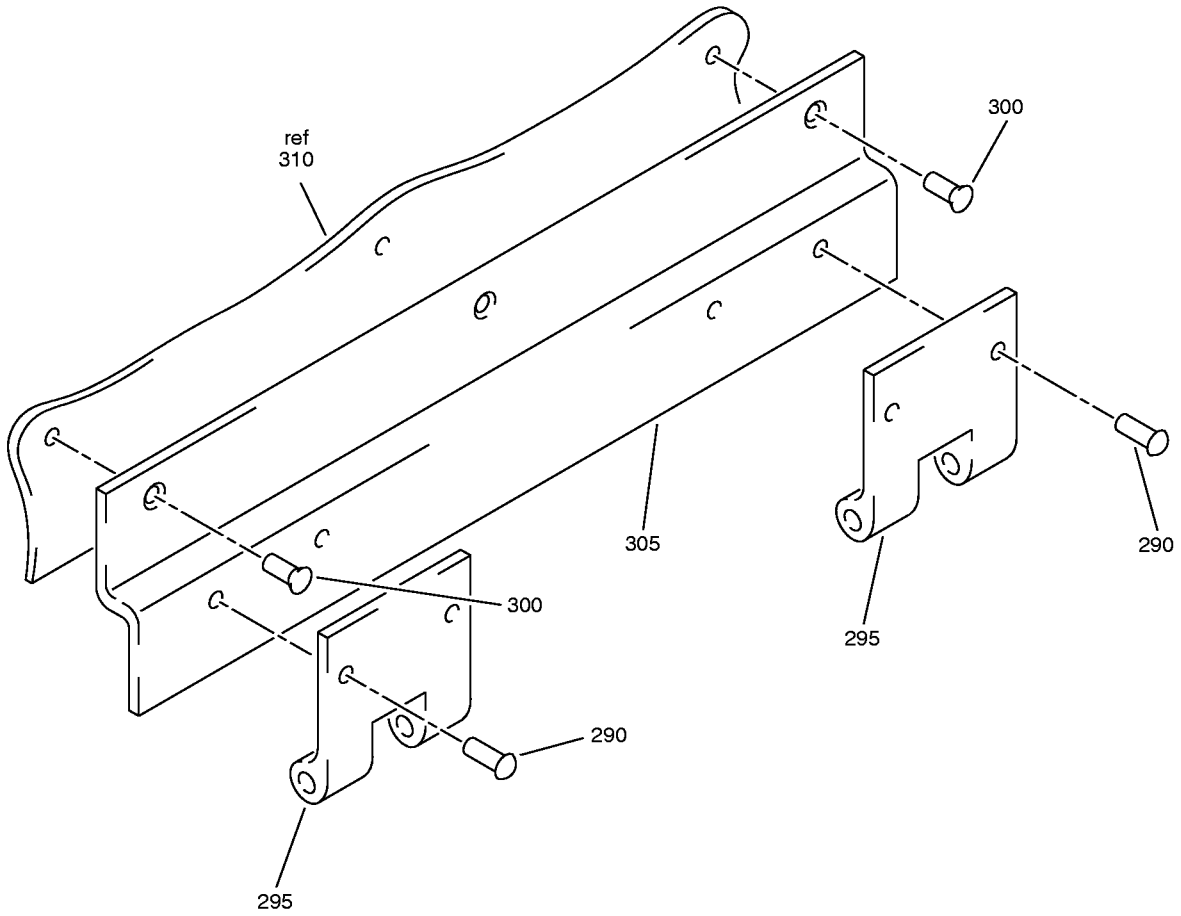

Oxygen Box Assembly  
IPL Figure 17 (Sheet 7 of 7)

**35-21-34**

ILLUSTRATED PARTS LIST

Page 1098.243

Jul 01/2007



## COMPONENT MAINTENANCE MANUAL

FIG/ ITEM	PART NUMBER	AIRLINE PART NUMBER	NOMENCLATURE							USAGE CODE	UNITS PER ASSY
			1	2	3	4	5	6	7		
17-											
-1A	417N3810-153B										
5	6100-9										
10	MS20253P2-825										
15	417N3173-3										
20	417N3830-11SP										
25	417N3141-4										
30	417N3831-21										
35	6100-9										
40	MS20253P2-780										
45	417N3173-4										
50	417N3133-2										
55	BACS12FA08K5										
60	NAS1149DN816J										
65	MS21042L08										
70	417N3133-3										
75	BACS12FA08K7										
80	NAS1149DN816J										
85	MS21042L08										
90	AMC02RA03R										
95	417N3152-13SP										
100	NAS601-6P										
105	NAS620-6L										
110	78580-1										
115	NAS514P632-14										
120	AN960JD6L										

-Item not Illustrated

# 35-21-34

ILLUSTRATED PARTS LIST

Page 1098.244

Jul 01/2007



## COMPONENT MAINTENANCE MANUAL

FIG/ ITEM	PART NUMBER	AIRLINE PART NUMBER	NOMENCLATURE							USAGE CODE	UNITS PER ASSY	
			1	2	3	4	5	6	7			
17-												
125	MS21042L06		. .							NUT	BX	1
130	NAS43DD1-38		. .							SPACER	BX	1
135	417N3135-4		. .							LEVER	BX	1
140	417N3150-20SP		. .							STOP ASSY	BX	1
145	NAS514P440-7P		. . .							SCREW	BX	2
150A	NAS514P440-16P		. . .							SCREW	BX	1
155	417N3151-17		. . .							PLUNGER	BX	1
160	417N3151-3		. . .							CAP	BX	1
165	417N3173-2		. . .							SPRING	BX	1
170	417N3151-6		. . .							WASHER	BX	2
175	417N3151-5		. . .							GUIDE	BX	1
180	417N3151-12		. . .							HOUSING ASSY	BX	1
185	6035-04BR219		. . . .							INSERT (V01556)	BX	2
190	6035-06BR150		. . . .							INSERT (V01556)	BX	2
195	417N3151-13		. . . .							HOUSING	BX	1
200	GSC128		. SLEEVE (V56501) (SPEC BACS13S128C)								BX	2
205	417T4263-1		. STREAMER ASSY								BX	2
210	MS51844-82		. . SLEEVE								BX	1
215	417T4263-2		. . CORD								BX	1
220	MS20230WBP10		. . WASHER								BX	1
225	MS20230GBP10		. . GROMMET								BX	1
230	69-50420-4		. . WEIGHT-SHOT								BX	16
235	69-50420-2		. . STREAMER								BX	1
240	289-801-122		. MASK ASSY-OXY (V53655) (SPEC S418W001-122)								BX	2
245	BACS12CK3U13		. SCREW								BX	2
250	MS35338-157		. WASHER								BX	2

-Item not Illustrated

# 35-21-34

ILLUSTRATED PARTS LIST

Page 1098.245

Jul 01/2007



## COMPONENT MAINTENANCE MANUAL

FIG/ ITEM	PART NUMBER	AIRLINE PART NUMBER	NOMENCLATURE							USAGE CODE	UNITS PER ASSY	
			1	2	3	4	5	6	7			
17- 255	115013-37		.								BX	1
-255A	115013-27		.								BX	1
260	BACS12FA08K5		.								BX	4
265	417N3811-37		.								BX	2
270	BACR15DR3		..								BX	4
275	BRM300A08		..								BX	2
280	417N3811-38		..								BX	1
285	417N3810-112		.								BX	1
290	BACR15BB4D		..								BX	4
-290A	BACR15BB4D3C		..								BX	4
-290B	BACR15BB4D3		..								BX	4
295	417N3811-3		..								BX	2
300	BACR15BA3D		..								BX	3
-300A	BACR15BA3D3C		..								BX	3
-300B	BACR15BA3D3		..								BX	3
305	417N3811-4		..								BX	1
310	417N3813-8		..								BX	1

-Item not Illustrated

# 35-21-34

ILLUSTRATED PARTS LIST

Page 1098.246

Jul 01/2007



COMPONENT MAINTENANCE MANUAL

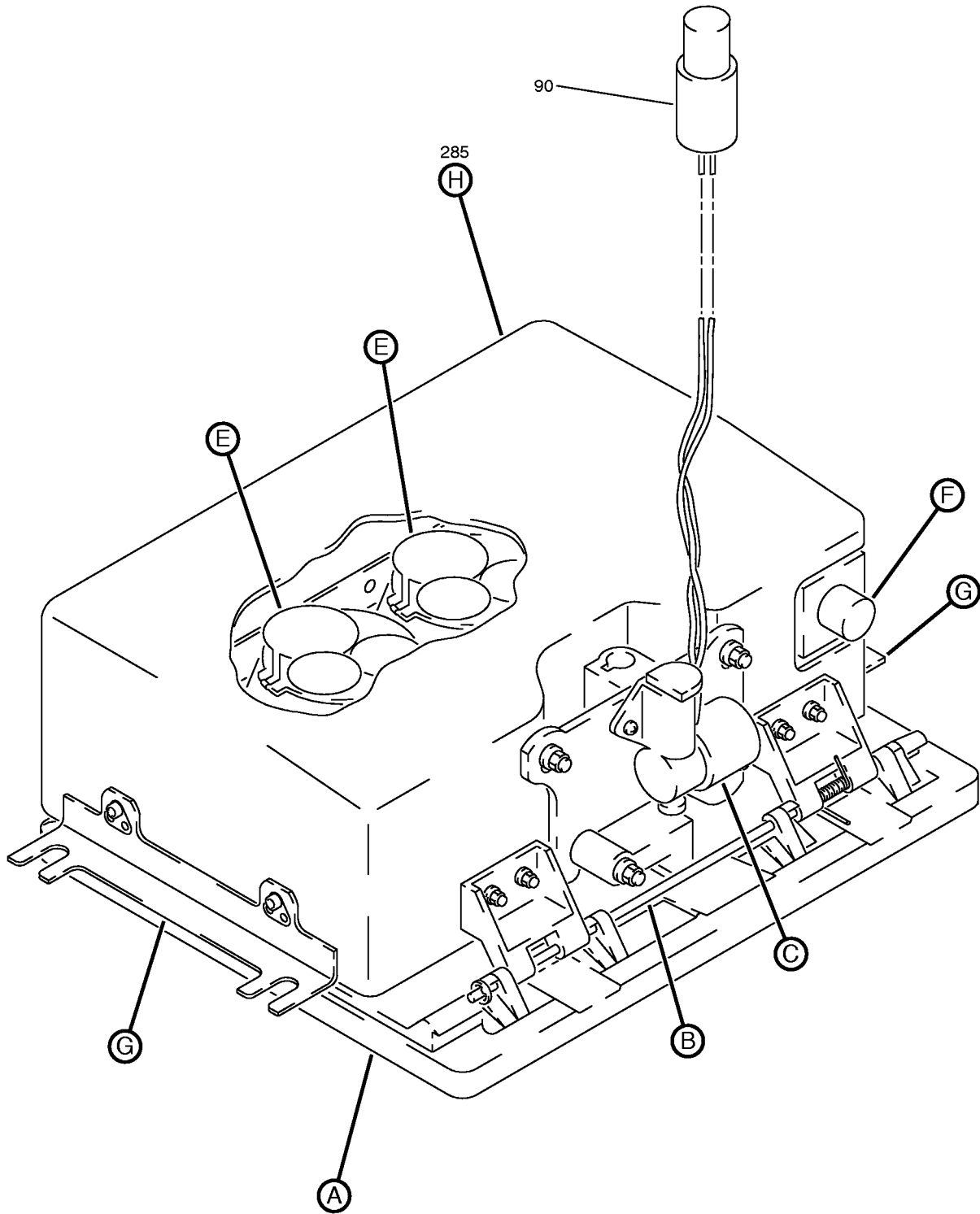

Oxygen Box Assembly  
IPL Figure 18 (Sheet 1 of 7)

**35-21-34**

ILLUSTRATED PARTS LIST

Page 1098.247

Jul 01/2007

COMPONENT MAINTENANCE MANUAL

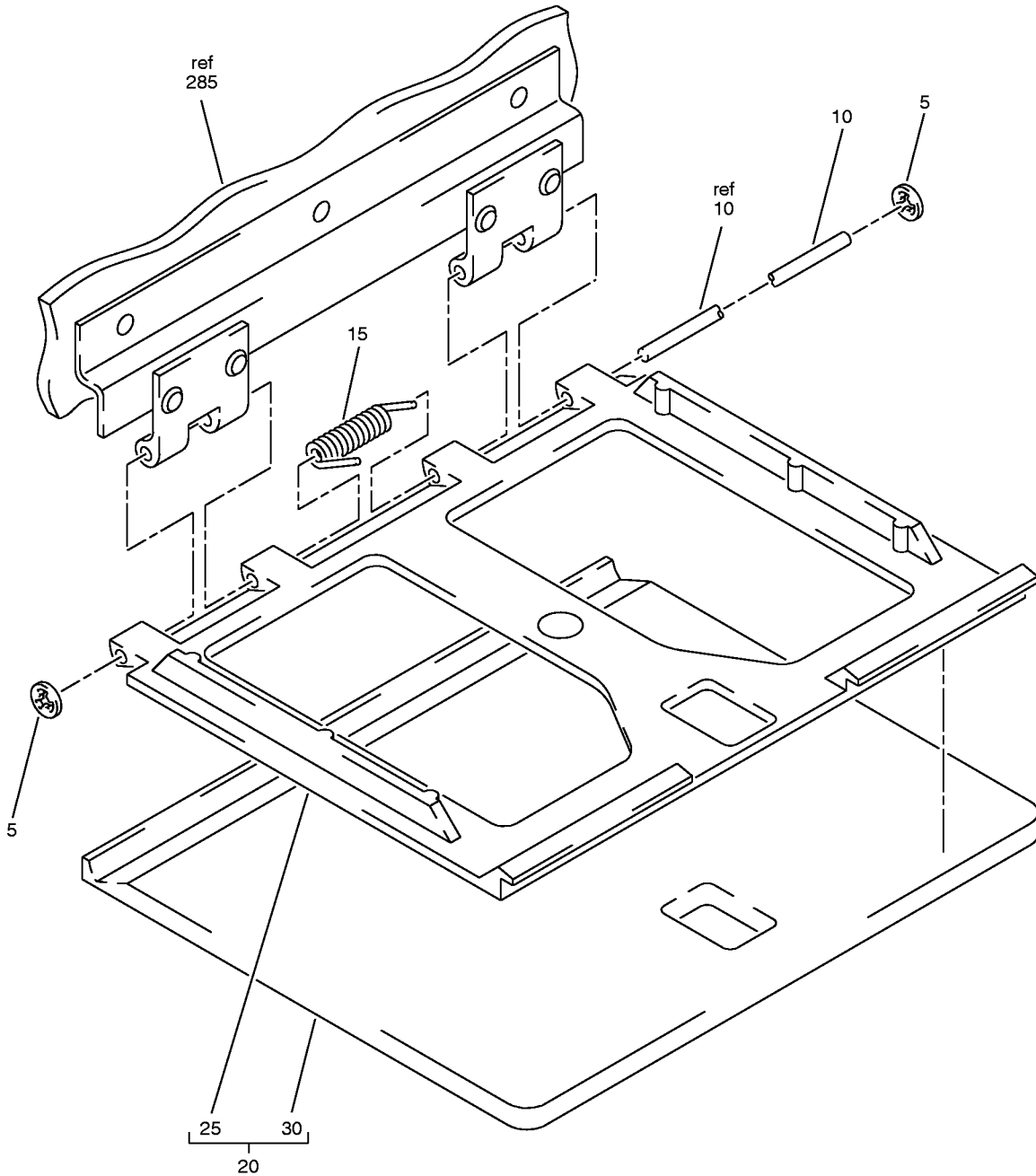

(A)

Oxygen Box Assembly  
IPL Figure 18 (Sheet 2 of 7)

**35-21-34**

ILLUSTRATED PARTS LIST

Page 1098.248

Jul 01/2007

COMPONENT MAINTENANCE MANUAL

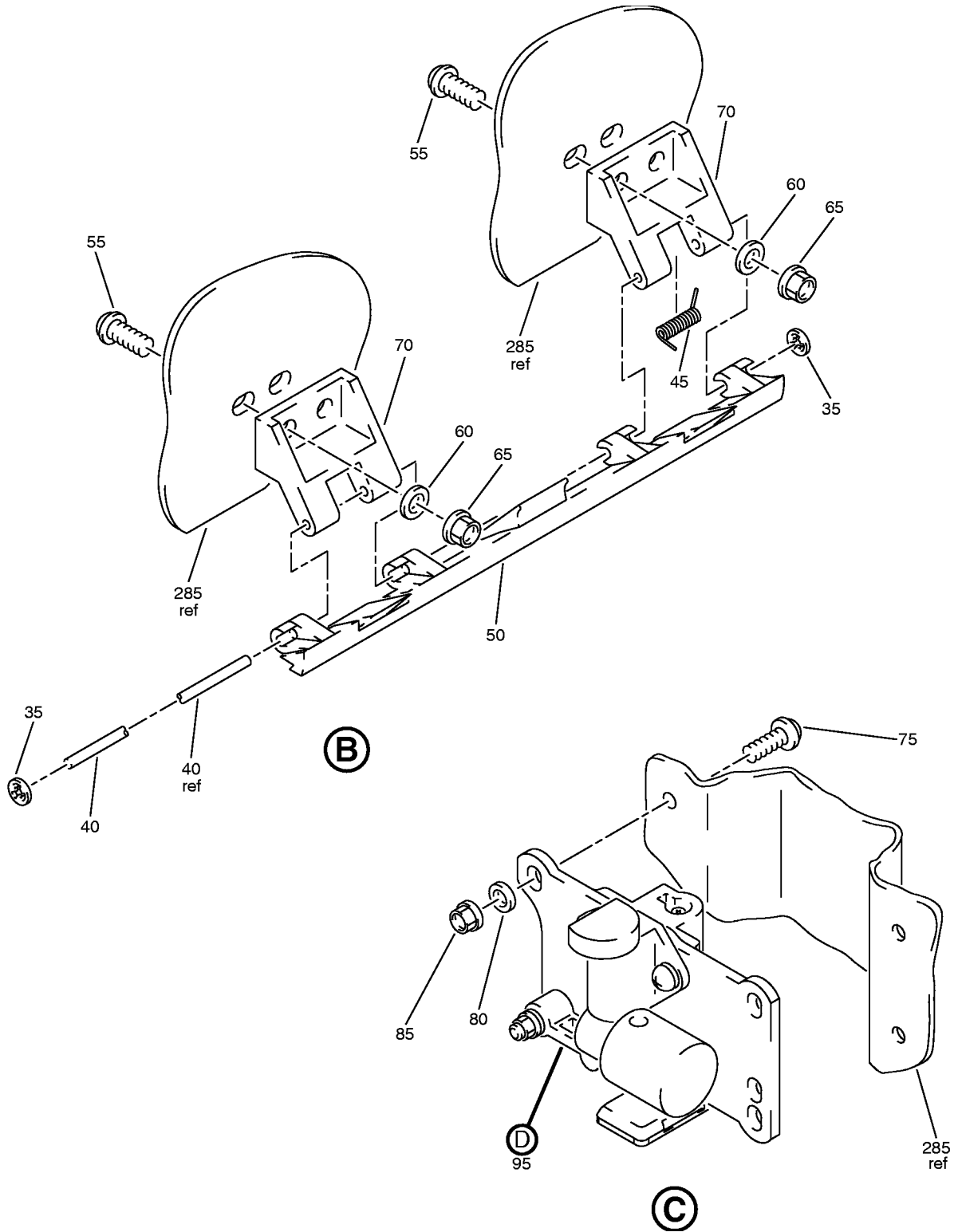

Oxygen Box Assembly  
IPL Figure 18 (Sheet 3 of 7)

**35-21-34**

ILLUSTRATED PARTS LIST

Page 1098.249

Jul 01/2007

COMPONENT MAINTENANCE MANUAL

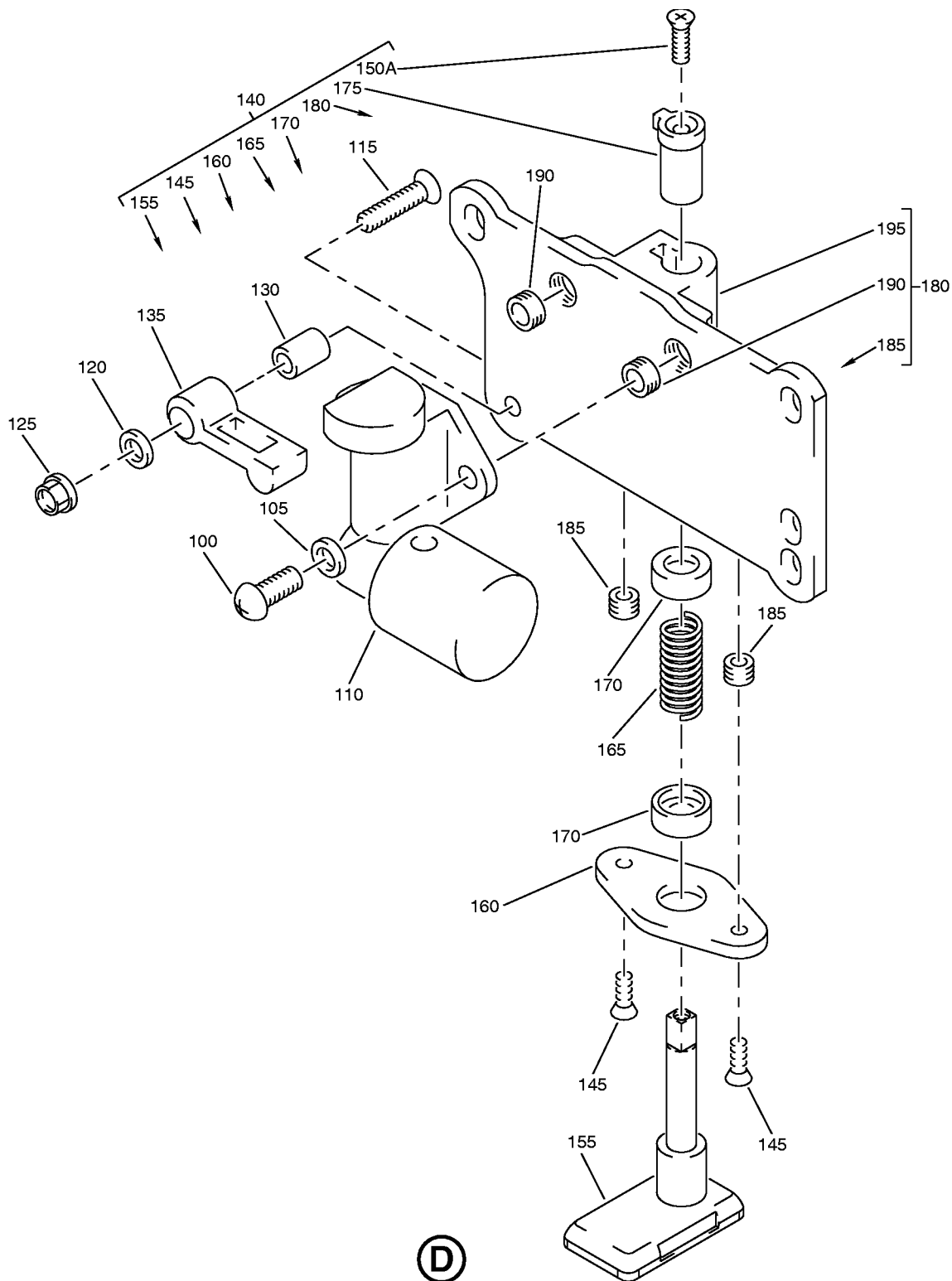

Oxygen Box Assembly  
IPL Figure 18 (Sheet 4 of 7)

**35-21-34**

ILLUSTRATED PARTS LIST

Page 1098.250

Jul 01/2007

COMPONENT MAINTENANCE MANUAL

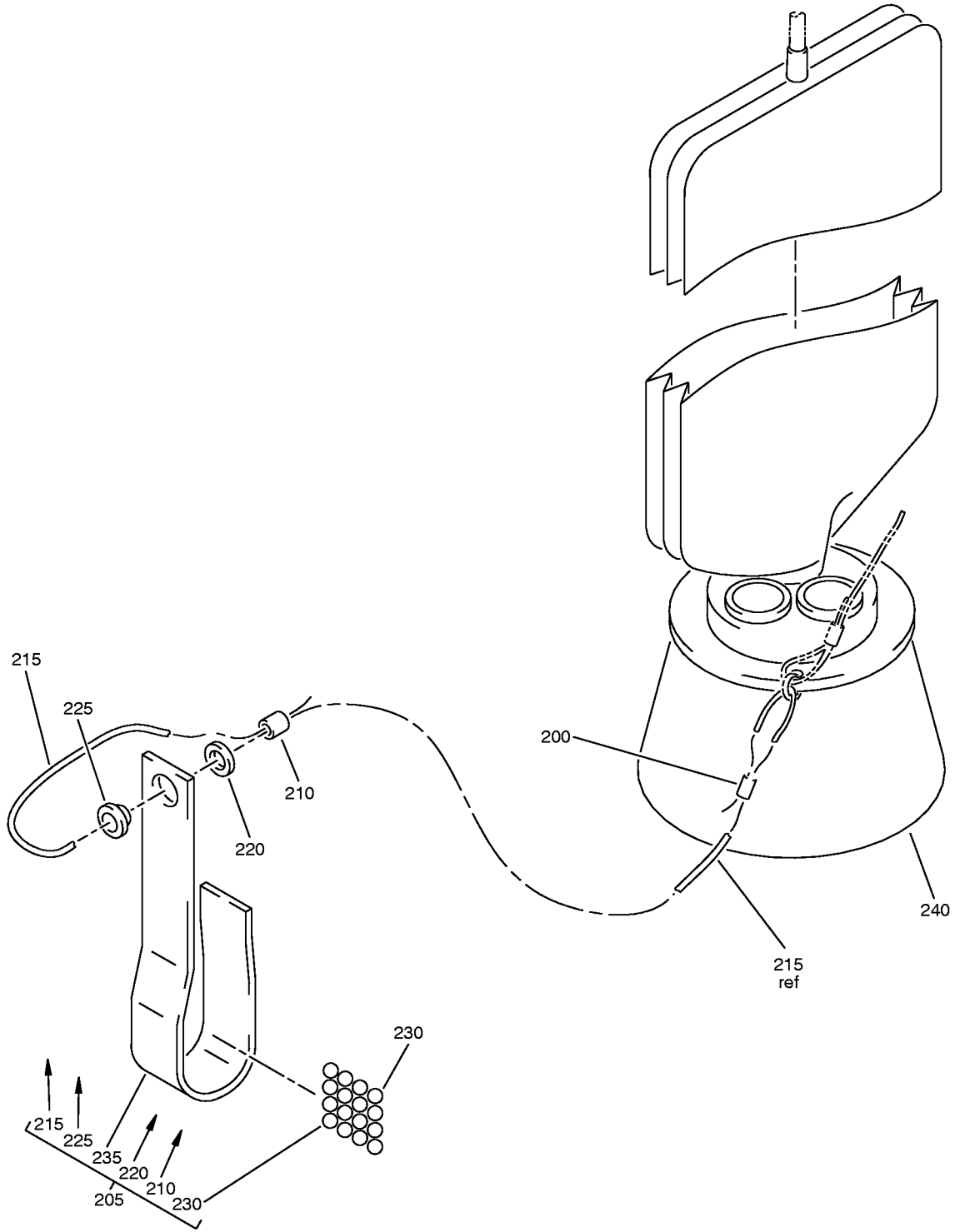

(E)

Oxygen Box Assembly  
IPL Figure 18 (Sheet 5 of 7)

**35-21-34**

ILLUSTRATED PARTS LIST

Page 1098.251

Jul 01/2007

COMPONENT MAINTENANCE MANUAL

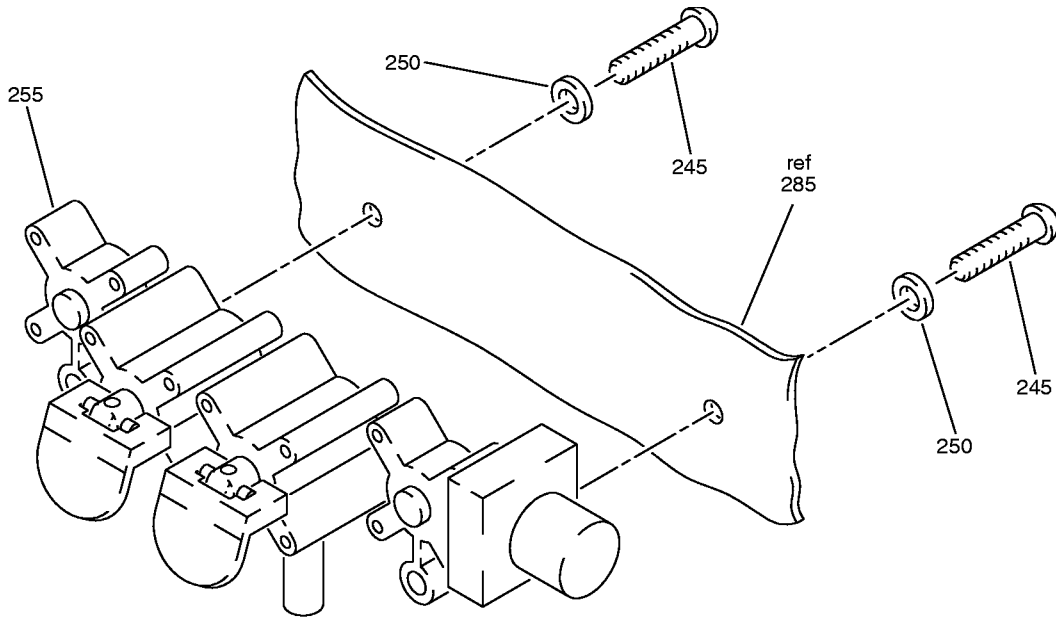

F

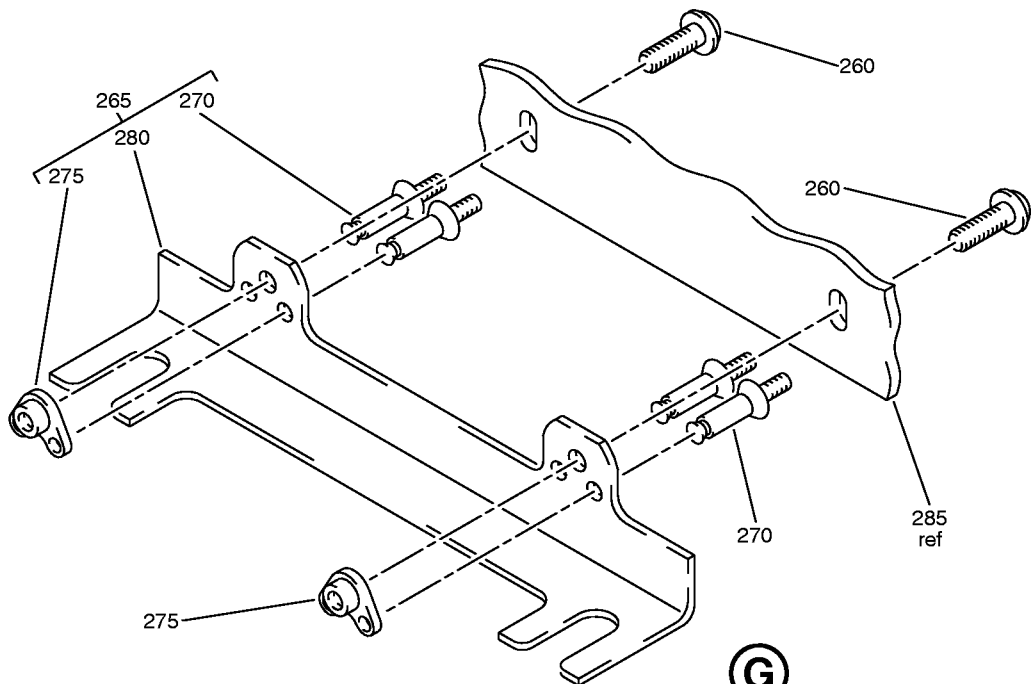

G

Oxygen Box Assembly  
IPL Figure 18 (Sheet 6 of 7)

**35-21-34**

ILLUSTRATED PARTS LIST

Page 1098.252

Jul 01/2007

COMPONENT MAINTENANCE MANUAL

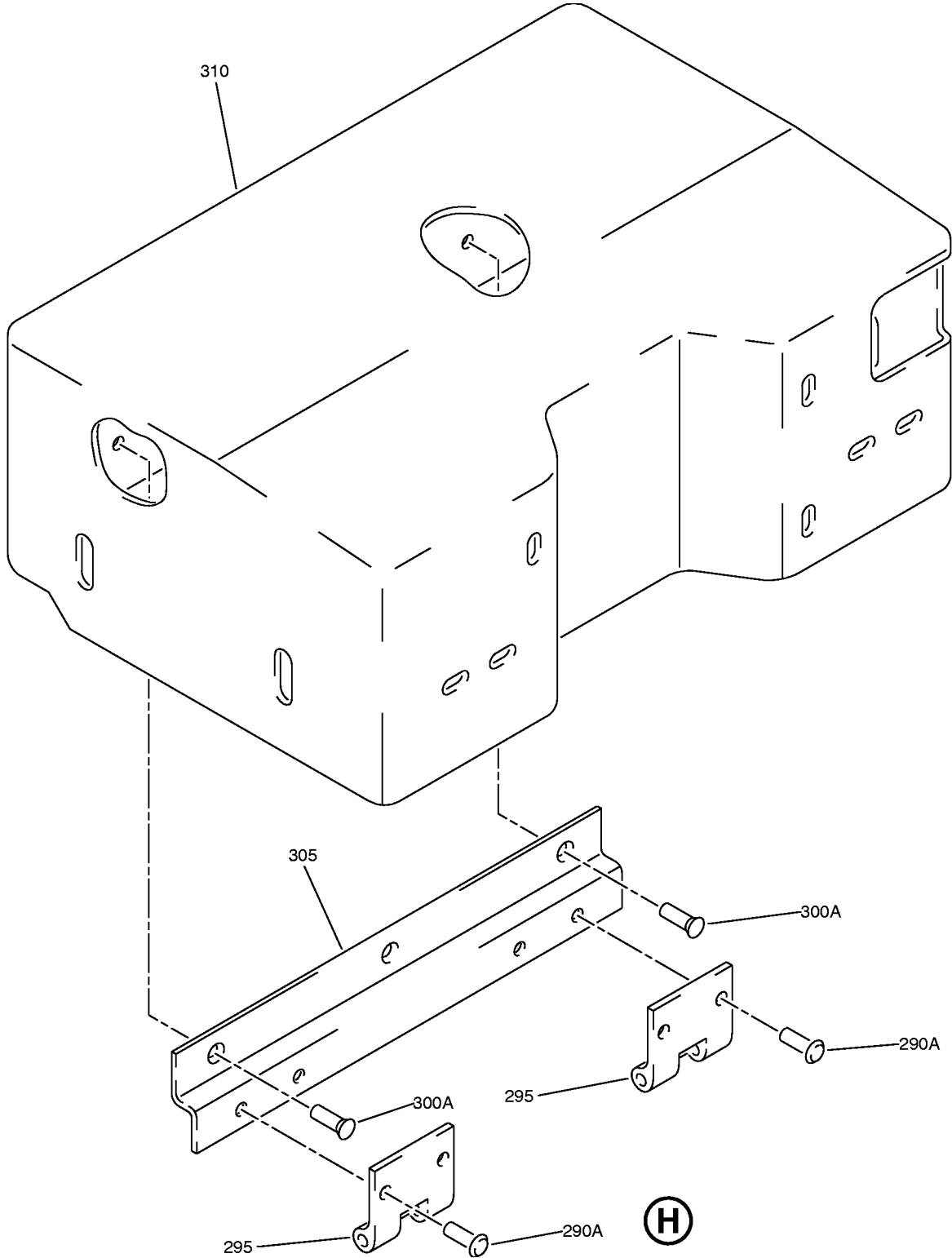

Oxygen Box Assembly  
IPL Figure 18 (Sheet 7 of 7)

**35-21-34**  
ILLUSTRATED PARTS LIST  
Page 1098.253  
Jul 01/2007



## COMPONENT MAINTENANCE MANUAL

FIG/ ITEM	PART NUMBER	AIRLINE PART NUMBER	NOMENCLATURE							USAGE CODE	UNITS PER ASSY
			1	2	3	4	5	6	7		
18-											
-1A	417N3810-154B									BR	RF
5	6100-9									BR	2
10	MS20253P2-825									BR	1
15	417N3173-3									BR	1
20	417N3830-11SP									BR	1
25	417N3141-4									BR	1
30	417N3831-21SP									BR	1
35	6100-9									BR	2
40	MS20253P2-780									BR	1
45	417N3173-4									BR	1
50	417N3133-2									BR	1
55	BACS12FA08K5									BR	4
60	NAS1149DN816J									BR	4
65	MS2104L08									BR	4
70	417N3133-3									BR	2
75	BACS12FA08K7									BR	3
80	NAS1149DN816J									BR	3
85	MS21042L08									BR	3
90	AMC02RA03R									BR	1
95	417N3152-13SP									BR	1
100	NAS601-6P									BR	2
105	NAS620-6L									BR	2
110	78580-1									BR	1
115	NAS514P632-14									BR	1
120	AN960JD6L									BR	1

-Item not Illustrated

# 35-21-34

ILLUSTRATED PARTS LIST

Page 1098.254

Jul 01/2007





## COMPONENT MAINTENANCE MANUAL

FIG/ ITEM	PART NUMBER	AIRLINE PART NUMBER	NOMENCLATURE							USAGE CODE	UNITS PER ASSY
			1	2	3	4	5	6	7		
18-											
125	MS21042L06								. . NUT	BR	1
130	NAS43DD1-38								. . SPACER	BR	1
135	417N3135-4								. . LEVER	BR	1
140	417N3150-20SP								. . STOP ASSY	BR	1
145	NAS514P440-7P								. . . SCREW	BR	1
150	NAS514P440-6P								. . . SCREW	BR	2
155	417N3151-17								. . . PLUNGER	BR	1
160	417N3151-3								. . . CAP	BR	1
165	417N3173-2								. . . SPRING	BR	1
170	417N3151-6								. . . WASHER	BR	2
175	417N3151-5								. . . GUIDE	BR	1
180	417N3151-12								. . . HOUSING ASSY	BR	1
185	6035-04BR219								. . . . INSERT (V01556)	BR	2
190	6035-06BR150								. . . . INSERT (V01556)	BR	2
195	417N3151-13								. . . . HOUSING	BR	1
200	GSC128								. SLEEVE (V56501) (SPEC BACS13S128C)	BR	1
205	417T4263-1								. STREAMER ASSY	BR	2
210	MS51844-82								. . SLEEVE	BR	1
215	417T4263-2								. . CORD	BR	1
220	MS20230WBP10								. . WASHER	BR	1
225	MS20230GBP10								. . GROMMET	BR	1
230	69-50420-4								. . WEIGHT-SHOT	BR	16
235	69-50420-2								. . STREAMER	BR	1
240	289-801-122								. MASK ASSY-OXY (V53655) (SPEC S418W001-122)	BR	2
245	BACS12CK3U13								. SCREW	BR	2
250	MS35338-157								. WASHER	BR	2

-Item not Illustrated

# 35-21-34

ILLUSTRATED PARTS LIST

Page 1098.255

Jul 01/2007



## COMPONENT MAINTENANCE MANUAL

FIG/ ITEM	PART NUMBER	AIRLINE PART NUMBER	NOMENCLATURE							USAGE CODE	UNITS PER ASSY	
			1	2	3	4	5	6	7			
18- 255	115013-36		.								BR	1
-255A	115013-26		.								BR	1
260	BACS12FA08K5		.								BR	4
265	417N3811-17		.								BR	2
270	BACR15DR3		..								BR	4
275	BRM300A08		..								BR	2
280	417N3811-18		..								BR	1
285	417N3810-62		.								BR	1
290	BACR15BB4D											
290A	BACR15BB4D3		..								BR	4
-290B	BACR15BB4D3C		..								BR	4
295	417N3811-3		..								BR	2
300	BACR15BA3D											
300A	BACR15BA3D3		..								BR	3
-300B	BACR15BA3D3C		..								BR	3
305	417N3811-4		..								BR	1
310	417N3813-10		..								BR	1

-Item not Illustrated

# 35-21-34

ILLUSTRATED PARTS LIST

Page 1098.256

Jul 01/2007