



757

PARTS CATALOG (MAINTENANCE)

CH-SECT-UNIT-FIG	PAGE NO.	DATE	CH-SECT-UNIT-FIG	PAGE NO.	DATE
*56	1	MAY 20/09	56-11-02- 1	17	JAN 20/09
*56	2	MAY 20/09	56-11-02- 1	18	JAN 20/09
*56	3	MAY 20/09	56-11-02- 1	19	JAN 20/09
*56	4	MAY 20/09	56-11-02- 1	20	JAN 20/09
56-11-00	1	MAY 28/07	56-11-02- 1	21	JAN 20/09
56-11-01- 5	0	MAY 28/07	56-11-02- 1	22	JAN 20/09
56-11-01- 5	0A	MAY 28/07	56-11-02- 1	23	JAN 20/09
56-11-01- 5	0B	MAY 28/07	56-11-02- 1	24	JAN 20/09
56-11-01- 5	0C	MAY 28/07	56-11-02- 1	25	JAN 20/09
56-11-01- 5	0D	MAY 28/07	56-11-02- 1	26	JAN 20/09
56-11-01- 5	1	JAN 20/09	56-11-02- 1	27	JAN 20/09
56-11-01- 5	2	SEP 20/08	*56-11-02- 1	28	MAY 20/09
56-11-01- 5	3	SEP 20/08	*56-11-02- 1	29	MAY 20/09
56-11-01- 5	4	JAN 20/09	*56-11-02- 1	30	MAY 20/09
56-11-01- 5	5	JAN 20/09	*56-11-02- 1	31	MAY 20/09
56-11-01- 5	6	SEP 20/08	*56-11-02- 1	32	MAY 20/09
56-11-01- 5	7	SEP 20/08	56-11-02- 1	33	JAN 20/09
56-11-01- 5	8	SEP 20/08	56-11-02- 1	34	JAN 20/09
56-11-01- 5	9	JAN 20/09	56-11-02- 1A	0	MAY 28/07
56-11-01- 5	10	JAN 20/09	56-11-02- 1A	1	JAN 20/09
56-11-01- 5	11	JAN 20/09	56-11-02- 1A	2	JAN 20/09
56-11-01- 5	12	JAN 20/09	56-11-02- 2	0	MAY 28/07
56-11-01- 5	13	JAN 20/09	56-11-02- 2	0A	MAY 28/07
56-11-01- 5	14	JAN 20/09	56-11-02- 2	0B	MAY 28/07
56-11-01- 5	15	JAN 20/09	56-11-02- 2	0C	MAY 28/07
56-11-01- 5	16	JAN 20/09	56-11-02- 2	0D	MAY 28/07
56-11-01- 5	17	JAN 20/09	56-11-02- 2	0E	MAY 28/07
56-11-01- 5	18	JAN 20/09	56-11-02- 2	0F	MAY 28/07
56-11-01- 5	19	JAN 20/09	56-11-02- 2	0G	MAY 28/07
56-11-01- 5B	0	MAY 28/07	56-11-02- 2	1	JAN 20/09
56-11-01- 5B	1	JAN 20/09	56-11-02- 2	2	JAN 20/09
56-11-01- 5B	2	JAN 20/09	56-11-02- 2	3	JAN 20/09
56-11-02- 1	0	MAY 28/07	56-11-02- 2	4	JAN 20/09
56-11-02- 1	0A	MAY 28/07	56-11-02- 2	5	JAN 20/09
56-11-02- 1	0B	MAY 28/07	56-11-02- 2	6	JAN 20/09
56-11-02- 1	1	JAN 20/09	56-11-02- 2	7	JAN 20/09
56-11-02- 1	2	JAN 20/09	56-11-02- 2	8	JAN 20/09
56-11-02- 1	3	JAN 20/09	56-11-02- 2	9	JAN 20/09
56-11-02- 1	4	JAN 20/09	56-11-02- 2	10	JAN 20/09
56-11-02- 1	5	JAN 20/09	56-11-02- 2	11	JAN 20/09
56-11-02- 1	6	JAN 20/09	56-11-02- 2	12	JAN 20/09
56-11-02- 1	7	JAN 20/09	56-11-02- 2	13	JAN 20/09
56-11-02- 1	8	JAN 20/09	56-11-02- 2	14	JAN 20/09
56-11-02- 1	9	JAN 20/09	56-11-02- 2	15	JAN 20/09
56-11-02- 1	10	JAN 20/09	56-11-02- 2	16	JAN 20/09
56-11-02- 1	11	JAN 20/09	56-11-02- 2	17	JAN 20/09
56-11-02- 1	12	JAN 20/09	56-11-02- 2A	0	JAN 20/09
56-11-02- 1	13	JAN 20/09	56-11-02- 2A	0A	JAN 20/09
56-11-02- 1	14	JAN 20/09	56-11-02- 2A	0B	JAN 20/09
56-11-02- 1	15	JAN 20/09	56-11-02- 2A	0C	JAN 20/09
56-11-02- 1	16	JAN 20/09	56-11-02- 2A	0D	JAN 20/09

\* THE ASTERISK INDICATES PAGES CHANGED OR ADDED BY THE CURRENT REVISION



**757**  
**PARTS CATALOG (MAINTENANCE)**

CH-SECT-UNIT-FIG	PAGE NO.	DATE
56-11-02- 2A	0E	JAN 20/09
56-11-02- 2A	1	JAN 20/09
56-11-02- 2A	2	JAN 20/09
56-11-02- 2A	3	JAN 20/09
56-11-02- 2A	4	JAN 20/09
56-11-02- 2A	5	JAN 20/09
56-11-02- 2A	6	JAN 20/09
56-11-02- 2A	7	JAN 20/09
56-11-02- 2A	8	JAN 20/09
56-11-02- 2A	9	JAN 20/09
56-11-02- 2A	10	JAN 20/09
56-11-02- 2A	11	JAN 20/09
56-11-02- 2A	12	JAN 20/09
56-11-02- 2A	13	JAN 20/09
56-11-02- 2A	14	JAN 20/09
56-11-02- 2A	15	JAN 20/09
56-11-02- 2A	16	JAN 20/09
56-11-02- 2A	17	JAN 20/09
56-11-02- 2A	18	JAN 20/09
56-11-02- 2A	19	JAN 20/09
56-11-02- 2A	20	JAN 20/09
56-11-02- 2A	21	JAN 20/09
56-11-02- 2A	22	JAN 20/09
56-11-02- 2A	23	JAN 20/09
56-11-02- 2A	24	JAN 20/09
56-11-02- 2A	25	JAN 20/09
56-11-02- 2A	26	JAN 20/09
56-11-02- 2A	27	JAN 20/09
56-11-02- 2A	28	JAN 20/09
56-11-02- 2A	29	JAN 20/09
56-11-02- 2A	30	JAN 20/09
56-11-02- 2A	31	JAN 20/09
56-11-02- 2A	32	JAN 20/09
56-11-02- 2A	33	JAN 20/09
56-11-02- 2A	34	JAN 20/09
56-11-02- 2A	35	JAN 20/09
56-11-02- 2A	36	JAN 20/09
56-11-02- 2A	37	JAN 20/09
56-11-02- 2A	38	JAN 20/09
56-11-02- 2A	39	JAN 20/09
56-11-02- 2A	40	JAN 20/09
56-11-02- 2A	41	JAN 20/09
56-11-02- 2A	42	JAN 20/09
56-11-02- 2A	43	JAN 20/09
56-11-02- 2A	44	JAN 20/09
56-11-02- 2A	45	JAN 20/09
56-11-02- 2A	46	JAN 20/09
56-11-02- 2A	47	JAN 20/09
56-11-02- 2A	48	JAN 20/09
56-11-02- 2A	49	JAN 20/09
56-11-02- 2B	0	JAN 20/09

CH-SECT-UNIT-FIG	PAGE NO.	DATE
56-11-02- 2B	1	JAN 20/09
56-11-02- 2B	2	JAN 20/09
56-11-02- 2B	3	JAN 20/09
*56-11-02- 2B	4	MAY 20/09
56-11-02- 2B	5	JAN 20/09
*56-11-02- 2B	6	MAY 20/09
*56-11-02- 2B	7	MAY 20/09
56-11-02- 2C	0	JAN 20/09
56-11-02- 2C	0A	JAN 20/09
56-11-02- 2C	1	JAN 20/09
56-11-02- 2C	2	JAN 20/09
56-11-02- 2C	3	JAN 20/09
56-11-02- 2C	4	JAN 20/09
56-11-02- 2D	0	JAN 20/09
56-11-02- 2D	1	JAN 20/09
56-11-02- 2D	2	JAN 20/09
56-11-02- 2E	0	MAY 28/07
56-11-02- 2E	1	JAN 20/09
56-11-02- 2E	2	JAN 20/09
56-11-02-50	0	MAY 28/07
56-11-02-50	1	JAN 20/09
56-11-02-50	2	JAN 20/09
56-11-02-50	3	JAN 20/09
56-11-02-50	4	JAN 20/09
56-11-02-50	5	JAN 20/09
56-11-02-50	6	JAN 20/09
56-11-02-75	0	MAY 28/07
56-11-02-75	0A	MAY 28/07
56-11-02-75	0B	MAY 28/07
56-11-02-75	0C	MAY 28/07
56-11-02-75	0D	MAY 28/07
56-11-02-75	0E	MAY 28/07
56-11-02-75	0F	MAY 28/07
56-11-02-75	1	JAN 20/09
56-11-02-75	2	JAN 20/09
56-11-02-75	3	JAN 20/09
56-11-02-75	4	JAN 20/09
56-11-02-75	5	JAN 20/09
56-11-02-75	6	JAN 20/09
56-11-02-75	7	JAN 20/09
56-11-02-75	8	JAN 20/09
56-11-02-75	9	JAN 20/09
56-11-02-75	10	JAN 20/09
56-11-02-75	11	JAN 20/09
56-11-02-75	12	JAN 20/09
56-11-02-75	13	JAN 20/09
56-11-02-75	14	JAN 20/09
56-11-02-75	15	JAN 20/09
56-11-02-75	16	JAN 20/09
56-11-02-75	17	JAN 20/09
56-11-02-75	18	JAN 20/09

\* THE ASTERISK INDICATES PAGES CHANGED OR ADDED BY THE CURRENT REVISION



**757**  
**PARTS CATALOG (MAINTENANCE)**

CH-SECT-UNIT-FIG	PAGE NO.	DATE	CH-SECT-UNIT-FIG	PAGE NO.	DATE
56-11-02-75	19	JAN 20/09	56-11-02-75A	27	JAN 20/09
56-11-02-75	20	JAN 20/09	56-11-02-75A	28	JAN 20/09
56-11-02-75	21	JAN 20/09	56-11-02-75A	29	JAN 20/09
56-11-02-75	22	JAN 20/09	56-11-04- 1	0	MAY 28/07
56-11-02-75	23	JAN 20/09	56-11-04- 1	0A	MAY 28/07
56-11-02-75	24	JAN 20/09	56-11-04- 1	0B	MAY 28/07
56-11-02-75	25	JAN 20/09	56-11-04- 1	0C	MAY 28/07
56-11-02-75	26	JAN 20/09	56-11-04- 1	1	JAN 20/09
56-11-02-75	27	JAN 20/09	56-11-04- 1	2	JAN 20/09
56-11-02-75	28	JAN 20/09	56-11-04- 1	3	JAN 20/09
56-11-02-75	29	JAN 20/09	56-11-04- 1	4	JAN 20/09
56-11-02-75	30	JAN 20/09	56-11-04- 1	5	JAN 20/09
56-11-02-75	31	JAN 20/09	56-11-04- 1	6	JAN 20/09
56-11-02-75	32	JAN 20/09	56-11-04- 1	7	JAN 20/09
56-11-02-75	33	JAN 20/09	56-11-04- 1	8	JAN 20/09
56-11-02-75	34	JAN 20/09	56-11-04- 1	9	JAN 20/09
56-11-02-75	35	JAN 20/09	56-11-04- 1	10	JAN 20/09
56-11-02-75	36	JAN 20/09	56-11-04- 1	11	JAN 20/09
56-11-02-75A	0	MAY 28/07	56-11-04- 1	12	JAN 20/09
56-11-02-75A	0A	MAY 28/07	56-11-04- 1	13	JAN 20/09
56-11-02-75A	0B	MAY 28/07	56-11-04- 1	14	JAN 20/09
56-11-02-75A	0C	MAY 28/07	56-11-04- 1	15	JAN 20/09
56-11-02-75A	0D	MAY 28/07	56-11-04- 1	16	JAN 20/09
56-11-02-75A	0E	MAY 28/07	56-11-04- 1	17	JAN 20/09
56-11-02-75A	0F	MAY 28/07	56-11-04- 1	18	JAN 20/09
56-11-02-75A	1	JAN 20/09	56-11-04- 1	19	JAN 20/09
56-11-02-75A	2	JAN 20/09	56-11-04- 1	20	JAN 20/09
56-11-02-75A	3	JAN 20/09	56-11-05- 1	0	MAY 28/07
56-11-02-75A	4	JAN 20/09	56-11-05- 1	1	JAN 20/09
56-11-02-75A	5	JAN 20/09	56-11-05- 1	2	JAN 20/09
56-11-02-75A	6	JAN 20/09	56-11-10- 4	0	MAY 28/07
56-11-02-75A	7	JAN 20/09	56-11-10- 4	0A	MAY 28/07
56-11-02-75A	8	JAN 20/09	56-11-10- 4	0B	MAY 28/07
56-11-02-75A	9	JAN 20/09	56-11-10- 4	0C	MAY 28/07
56-11-02-75A	10	JAN 20/09	56-11-10- 4	0D	MAY 28/07
56-11-02-75A	11	JAN 20/09	56-11-10- 4	1	JAN 20/09
56-11-02-75A	12	JAN 20/09	56-11-10- 4	2	JAN 20/09
56-11-02-75A	13	JAN 20/09	56-11-10- 4	3	JAN 20/09
56-11-02-75A	14	JAN 20/09	56-11-10- 4	4	JAN 20/09
56-11-02-75A	15	JAN 20/09	56-11-10- 4	5	JAN 20/09
56-11-02-75A	16	JAN 20/09	56-11-10- 4	6	JAN 20/09
56-11-02-75A	17	JAN 20/09	56-11-10- 4	7	JAN 20/09
56-11-02-75A	18	JAN 20/09	56-11-10- 4	8	JAN 20/09
56-11-02-75A	19	JAN 20/09	56-11-10- 4	9	JAN 20/09
56-11-02-75A	20	JAN 20/09	56-11-10- 4	10	JAN 20/09
56-11-02-75A	21	JAN 20/09	56-11-10- 4	11	JAN 20/09
56-11-02-75A	22	JAN 20/09	56-11-10- 4	12	JAN 20/09
56-11-02-75A	23	JAN 20/09	56-11-10- 4	13	JAN 20/09
56-11-02-75A	24	JAN 20/09	56-11-10- 4	14	JAN 20/09
56-11-02-75A	25	JAN 20/09	56-11-10- 4	15	JAN 20/09
56-11-02-75A	26	JAN 20/09	56-11-51- 1	0	MAY 28/07

\* THE ASTERISK INDICATES PAGES CHANGED OR ADDED BY THE CURRENT REVISION

BRI  
MAY 20/09

56 - LIST OF EFFECTIVE PAGES  
PAGE 3



757

PARTS CATALOG (MAINTENANCE)

CH-SECT-UNIT-FIG	PAGE NO.	DATE
56-11-51- 1	0A	MAY 28/07
56-11-51- 1	1	JAN 20/09
56-11-51- 1	2	JAN 20/09
56-11-51- 1	3	JAN 20/09
56-11-51- 1	4	JAN 20/09
56-11-51- 1	5	JAN 20/09
56-11-51- 1	6	JAN 20/09
56-11-51- 1	7	JAN 20/09
56-11-51- 1	8	JAN 20/09
56-11-51- 1	9	JAN 20/09
56-11-51- 1	10	JAN 20/09
56-11-51- 1	11	JAN 20/09
56-11-51- 1	12	JAN 20/09
56-11-51- 1	13	JAN 20/09
56-11-51- 1	14	JAN 20/09
56-11-51- 5	0	MAY 28/07
56-11-51- 5	1	JAN 20/09
56-11-51- 5	2	JAN 20/09
56-11-51- 5	3	JAN 20/09
*56-11-52- 1	0	MAY 20/09
56-11-52- 1	1	JAN 20/09
56-11-52- 1	2	JAN 20/09
56-11-52- 1	3	SEP 20/08
56-11-52- 1	4	JAN 20/09
56-11-52- 1	5	JAN 20/09
56-11-52- 1	6	JAN 20/09
56-11-52- 1	7	JAN 20/09
56-11-52- 1	8	JAN 20/09
56-11-52- 1	9	JAN 20/09
56-11-52- 1	10	JAN 20/09
56-11-52- 1	11	JAN 20/09
56-11-52- 1	12	JAN 20/09
56-11-52- 1	13	JAN 20/09
56-11-52- 1	14	JAN 20/09
56-11-53- 1	0	MAY 28/07
56-11-53- 1	1	JAN 20/09
56-11-53- 1	2	JAN 20/09
56-11-53- 1	3	JAN 20/09
56-11-53- 1	4	JAN 20/09
56-11-53- 1	5	JAN 20/09
56-11-53- 1	6	JAN 20/09
56-11-53- 1	7	JAN 20/09
56-11-53- 1	8	JAN 20/09
56-21-00	1	MAY 28/07
56-21-01- 2	0	MAY 28/07
56-21-01- 2	0A	MAY 28/07
56-21-01- 2	0B	MAY 28/07
56-21-01- 2	0C	MAY 28/07
56-21-01- 2	0D	MAY 28/07
56-21-01- 2	1	JAN 20/09
56-21-01- 2	2	JAN 20/09
56-21-01- 2	2	JAN 20/09

CH-SECT-UNIT-FIG	PAGE NO.	DATE
56-21-01- 2	3	JAN 20/09
56-21-01- 2	4	JAN 20/09
56-21-01- 2	5	JAN 20/09
56-21-01- 2	6	JAN 20/09
56-21-01- 2	7	JAN 20/09
56-21-01- 2	8	JAN 20/09
56-21-01- 2	9	JAN 20/09
56-21-01- 2	10	JAN 20/09
56-21-01- 2	11	JAN 20/09
56-21-01- 2	12	JAN 20/09
56-21-01- 2	13	JAN 20/09
56-21-01- 2	14	JAN 20/09
56-21-01- 2	15	JAN 20/09
56-21-01- 2	16	JAN 20/09
56-21-01- 2	17	JAN 20/09
56-21-01- 2	18	JAN 20/09
56-21-01- 2	19	JAN 20/09
56-21-01- 2	20	JAN 20/09
56-21-01- 2	21	JAN 20/09
*56-21-01- 3	0	MAY 20/09
56-21-01- 3	0A	JAN 20/09
56-21-01- 3	0B	JAN 20/09
56-21-01- 3	0C	JAN 20/09
56-21-01- 3	1	JAN 20/09
56-21-01- 3	2	JAN 20/09
56-21-01- 3	3	JAN 20/09
56-21-01- 3	4	JAN 20/09
56-21-01- 3	5	JAN 20/09
56-21-01- 3	6	JAN 20/09
56-21-01- 3	7	JAN 20/09
56-21-01- 3	8	JAN 20/09
56-21-01- 3	9	JAN 20/09
56-21-01- 3	10	JAN 20/09
56-21-01- 3	11	JAN 20/09
56-21-01- 3	12	JAN 20/09
56-21-01- 3	13	JAN 20/09
56-21-01- 3	14	JAN 20/09
56-21-01- 3	15	JAN 20/09
56-21-01- 3	16	JAN 20/09
56-21-01- 3	17	JAN 20/09
56-21-01- 3	18	JAN 20/09
56-21-01- 3	19	JAN 20/09
56-21-01- 3	20	JAN 20/09
56-21-01-13	0	MAY 28/07
56-21-01-13	0A	MAY 28/07
56-21-01-13	0B	MAY 28/07
56-21-01-13	0C	MAY 28/07
56-21-01-13	0D	MAY 28/07
56-21-01-13	1	JAN 20/09
56-21-01-13	2	JAN 20/09
56-21-01-13	3	JAN 20/09

\* THE ASTERISK INDICATES PAGES CHANGED OR ADDED BY THE CURRENT REVISION

**BOEING**  
 757  
**PARTS CATALOG (MAINTENANCE)**

CH-SECT-UNIT-FIG	PAGE NO.	DATE	CH-SECT-UNIT-FIG	PAGE NO.	DATE
56-21-01-13	4	JAN 20/09	56-21-01-14	5	JAN 20/09
56-21-01-13	5	JAN 20/09	56-21-01-14	6	JAN 20/09
56-21-01-13	6	JAN 20/09	56-21-01-14	7	JAN 20/09
56-21-01-13	7	JAN 20/09	56-21-01-14	8	JAN 20/09
56-21-01-13	8	JAN 20/09	56-21-01-14	9	JAN 20/09
56-21-01-13	9	JAN 20/09	56-21-01-14	10	JAN 20/09
56-21-01-13	10	JAN 20/09	56-21-01-14	11	JAN 20/09
56-21-01-13	11	JAN 20/09	56-21-01-14	12	JAN 20/09
56-21-01-13	12	JAN 20/09	56-21-01-14	13	JAN 20/09
56-21-01-13	13	JAN 20/09	56-21-01-14	14	JAN 20/09
56-21-01-13	14	JAN 20/09	56-21-01-14	15	JAN 20/09
56-21-01-13	15	JAN 20/09	56-21-01-14	16	JAN 20/09
56-21-01-13	16	JAN 20/09	56-21-01-14	17	JAN 20/09
56-21-01-13	17	JAN 20/09	56-21-01-14	18	JAN 20/09
56-21-01-13	18	JAN 20/09	56-21-01-14	19	JAN 20/09
56-21-01-13	19	JAN 20/09	56-21-01-31	0	MAY 28/07
56-21-01-13	20	JAN 20/09	56-21-01-31	0A	MAY 28/07
56-21-01-13	21	JAN 20/09	56-21-01-31	0B	MAY 28/07
56-21-01-13	22	JAN 20/09	56-21-01-31	0C	MAY 28/07
56-21-01-13	23	JAN 20/09	56-21-01-31	0D	MAY 28/07
56-21-01-13	24	JAN 20/09	56-21-01-31	0E	MAY 28/07
56-21-01-13	25	JAN 20/09	56-21-01-31	1	JAN 20/09
56-21-01-13	26	JAN 20/09	56-21-01-31	2	JAN 20/09
56-21-01-13	27	JAN 20/09	56-21-01-31	3	JAN 20/09
56-21-01-13	28	JAN 20/09	56-21-01-31	4	JAN 20/09
56-21-01-13	29	JAN 20/09	56-21-01-31	5	JAN 20/09
56-21-01-13	30	JAN 20/09	56-21-01-31	6	JAN 20/09
56-21-01-13	31	JAN 20/09	56-21-01-31	7	JAN 20/09
56-21-01-13	32	JAN 20/09	56-21-01-31	8	JAN 20/09
56-21-01-13	33	JAN 20/09	56-21-01-31	9	JAN 20/09
56-21-01-14	0	MAY 28/07	56-21-01-31	10	JAN 20/09
56-21-01-14	0A	MAY 28/07	56-21-01-31	11	JAN 20/09
56-21-01-14	0B	MAY 28/07	56-21-01-31	12	JAN 20/09
56-21-01-14	0C	MAY 28/07	56-21-01-31	13	JAN 20/09
56-21-01-14	0D	MAY 28/07	56-21-01-31	14	JAN 20/09
56-21-01-14	0E	MAY 28/07	56-21-01-31	15	JAN 20/09
56-21-01-14	0F	MAY 28/07	56-21-01-31	16	JAN 20/09
56-21-01-14	0G	MAY 28/07	56-21-01-31	17	JAN 20/09
56-21-01-14	0H	MAY 28/07	56-21-01-31	18	JAN 20/09
56-21-01-14	0I	MAY 28/07	56-21-01-31	19	JAN 20/09
56-21-01-14	0J	MAY 28/07	56-21-01-31	20	JAN 20/09
56-21-01-14	0K	MAY 28/07	56-21-01-31	21	JAN 20/09
56-21-01-14	0L	MAY 28/07	56-21-01-31	22	JAN 20/09
56-21-01-14	0M	MAY 28/07	56-21-01-31	23	JAN 20/09
56-21-01-14	0N	MAY 28/07	56-21-01-31	24	JAN 20/09
56-21-01-14	0O	MAY 28/07	56-21-01-31	25	JAN 20/09
56-21-01-14	0P	MAY 28/07	56-21-01-31	26	JAN 20/09
56-21-01-14	1	JAN 20/09	56-21-01-31	27	JAN 20/09
56-21-01-14	2	JAN 20/09	56-21-01-31	28	JAN 20/09
56-21-01-14	3	JAN 20/09	56-21-01-31	29	JAN 20/09
56-21-01-14	4	JAN 20/09	56-21-01-31	30	JAN 20/09

\* THE ASTERISK INDICATES PAGES CHANGED OR ADDED BY THE CURRENT REVISION



**757**  
**PARTS CATALOG (MAINTENANCE)**

CH-SECT-UNIT-FIG	PAGE NO.	DATE	CH-SECT-UNIT-FIG	PAGE NO.	DATE
56-21-01-31	31	JAN 20/09	56-21-01-38	11	JAN 20/09
56-21-01-31	32	JAN 20/09	56-21-01-38	12	JAN 20/09
56-21-01-31	33	JAN 20/09	56-21-01-38	13	JAN 20/09
56-21-01-31	34	JAN 20/09	56-21-01-40	0	JAN 20/09
56-21-01-31	35	JAN 20/09	56-21-01-40	0A	JAN 20/09
56-21-01-31	36	JAN 20/09	56-21-01-40	1	JAN 20/09
56-21-01-31	37	JAN 20/09	56-21-01-40	2	JAN 20/09
56-21-01-31	38	JAN 20/09	56-21-01-40	3	JAN 20/09
56-21-01-31	39	JAN 20/09	56-21-01-40	4	JAN 20/09
56-21-01-31	40	JAN 20/09	56-21-01-41	0	JAN 20/09
56-21-01-31	41	JAN 20/09	56-21-01-41	0A	JAN 20/09
56-21-01-31	42	JAN 20/09	56-21-01-41	0B	JAN 20/09
56-21-01-31	43	JAN 20/09	56-21-01-41	1	JAN 20/09
56-21-01-31	44	JAN 20/09	56-21-01-41	2	JAN 20/09
56-21-01-31	45	JAN 20/09	56-21-01-41	3	JAN 20/09
56-21-01-31	46	JAN 20/09	56-21-01-41	4	JAN 20/09
56-21-01-31	47	JAN 20/09	56-21-01-41	5	JAN 20/09
56-21-01-31	48	JAN 20/09	56-21-01-41	6	JAN 20/09
56-21-01-31	49	JAN 20/09	56-21-01-41	7	JAN 20/09
56-21-01-31	50	JAN 20/09	56-21-01-41	8	JAN 20/09
56-21-01-31	51	JAN 20/09	56-21-01-41	9	JAN 20/09
56-21-01-31	52	JAN 20/09	56-21-01-42	0	JAN 20/09
56-21-01-31	53	JAN 20/09	56-21-01-42	0A	JAN 20/09
56-21-01-31	54	JAN 20/09	56-21-01-42	0B	JAN 20/09
56-21-01-31	55	JAN 20/09	56-21-01-42	1	JAN 20/09
56-21-01-31	56	JAN 20/09	56-21-01-42	2	JAN 20/09
56-21-01-31	57	JAN 20/09	56-21-01-42	3	JAN 20/09
56-21-01-31	58	JAN 20/09	56-21-01-42	4	JAN 20/09
56-21-01-31	59	JAN 20/09	56-21-01-42	5	JAN 20/09
56-21-01-31	60	JAN 20/09	56-21-01-42	6	JAN 20/09
56-21-01-31	61	JAN 20/09	56-21-01-42	7	JAN 20/09
56-21-01-35	0	JAN 20/09	56-21-01-42	8	JAN 20/09
56-21-01-35	1	JAN 20/09	56-21-01-43	0	JAN 20/09
56-21-01-35	2	JAN 20/09	56-21-01-43	0A	JAN 20/09
56-21-01-35	3	JAN 20/09	56-21-01-43	1	JAN 20/09
56-21-01-35	4	JAN 20/09	56-21-01-43	2	JAN 20/09
*56-21-01-37	0	MAY 20/09	56-21-01-43	3	JAN 20/09
*56-21-01-37	1	MAY 20/09	56-21-01-50	0	JAN 20/09
56-21-01-37	2	JAN 20/09	*56-21-01-50	1	MAY 20/09
*56-21-01-37	3	MAY 20/09	*56-21-01-50	2	MAY 20/09
56-21-01-38	0	MAY 28/07	56-21-01-51	0	JAN 20/09
56-21-01-38	1	JAN 20/09	56-21-01-51	1	JAN 20/09
56-21-01-38	2	JAN 20/09	56-21-01-51	2	JAN 20/09
56-21-01-38	3	JAN 20/09	56-21-01-51	3	JAN 20/09
56-21-01-38	4	JAN 20/09	56-21-01-51	4	JAN 20/09
56-21-01-38	5	JAN 20/09	56-21-01-51	5	JAN 20/09
56-21-01-38	6	JAN 20/09	56-21-02- 1	0	SEP 20/08
56-21-01-38	7	JAN 20/09	*56-21-02- 1	1	MAY 20/09
56-21-01-38	8	JAN 20/09	*56-21-02- 1	2	MAY 20/09
56-21-01-38	9	JAN 20/09	*56-21-02- 1	3	MAY 20/09
56-21-01-38	10	JAN 20/09	56-21-51- 1	0	JAN 20/09

\* THE ASTERISK INDICATES PAGES CHANGED OR ADDED BY THE CURRENT REVISION

BRI  
MAY 20/09

56 - LIST OF EFFECTIVE PAGES  
PAGE 6

**BOEING**  
 757  
**PARTS CATALOG (MAINTENANCE)**

CH-SECT-UNIT-FIG	PAGE NO.	DATE	CH-SECT-UNIT-FIG	PAGE NO.	DATE
56-21-51- 1	0A	JAN 20/09			
56-21-51- 1	0B	JAN 20/09			
56-21-51- 1	0C	JAN 20/09			
56-21-51- 1	1	JAN 20/09			
56-21-51- 1	2	JAN 20/09			
56-21-51- 1	3	JAN 20/09			
56-21-51- 1	4	JAN 20/09			
56-21-51- 2	0	MAY 28/07			
56-21-51- 2	1	JAN 20/09			
56-21-51- 2	2	JAN 20/09			
56-21-51- 2	3	JAN 20/09			
56-21-51- 2	4	JAN 20/09			
56-21-51- 2	5	JAN 20/09			
56-21-51- 2	6	JAN 20/09			
56-21-51- 2	7	JAN 20/09			
56-31-00	1	MAY 28/07			
56-31-01- 1	0	MAY 28/07			
56-31-01- 1	1	JAN 20/09			
56-31-01- 1	2	JAN 20/09			
56-31-02- 1	0	MAY 28/07			
56-31-02- 1	0A	MAY 28/07			
56-31-02- 1	1	JAN 20/09			
56-31-02- 1	2	JAN 20/09			
56-31-02- 1	3	JAN 20/09			
56-31-02- 1	4	JAN 20/09			
56-31-02- 1	5	JAN 20/09			
56-31-02- 1	6	JAN 20/09			
56-31-02- 1	7	JAN 20/09			
56-31-02- 1	8	JAN 20/09			
56-31-02- 1	9	JAN 20/09			
56-31-02- 1	10	JAN 20/09			
56-31-02- 2	0	MAY 28/07			
56-31-02- 2	1	JAN 20/09			
56-31-02- 2	2	JAN 20/09			

\* THE ASTERISK INDICATES PAGES CHANGED OR ADDED BY THE CURRENT REVISION



**BOEING**  
757  
PARTS CATALOG (MAINTENANCE)

CHAPTER 56 — WINDOWS

TABLE OF CONTENTS

SUBJECT	CC-SS-UU	FIGURE	EFFECT
FLIGHT COMPARTMENT WINDOWS	56-11-00		
BRACKET INSTL-GEARBOX SUPPORT	56-11-05	01	101106 108120 504903
DRAIN INSTL-CAB. WINDOWS	56-11-52	01	002004 006999
FITTING ASSY-FRAME	56-11-02	02C	103106
LATCH HOOK INSTL-NO. 2 OPENABLE WINDOW	56-11-02	01A	101106 108120 504903
MECHANISM INSTL-NO. 2 WINDOW	56-11-04	01	002004 006999
POST INSTL-A-B CAB SECT.	56-11-01	05B	002004 006999
SEAL INSTL-NO. 2 WINDOW PRESSURE	56-11-53	01	002004 006999
SYSTEM ASSY-NO. 2 OPENABLE WINDOW LATCH	56-11-02	50	002004 006999
TRACK ASSY-CARRIAGE NO. 2 WINDOW	56-11-51	05	002004 006999
TRACK INSTL-NO. 2 WINDOW	56-11-51	01	002004 006999
TUBE INSTL	56-11-02	02B	103106
WINDOW ASSY-NO. 2 OPENABLE	56-11-02	75	002004 006010 107107 121503 904999
WINDOW ASSY-NO. 2 OPENABLE	56-11-02	75A	011102 108120 504903
WINDOW ASSY-NO. 2 OPENABLE (WINDOW ONLY)	56-11-02	02E	011102 108120 504903
WINDOW INSTL AND FRAME ASSY-NO. 1	56-11-01	05	002004 006999



**BOEING**  
 757  
**PARTS CATALOG (MAINTENANCE)**

**CHAPTER 56 — WINDOWS**

**TABLE OF CONTENTS**

SUBJECT	CC-SS-UU	FIGURE	EFFECT
WINDOW INSTL-NO. 2 OPENABLE	56-11-02	01	002004 006100 107107 121503 904999
WINDOW INSTL-NO. 2 OPENABLE	56-11-02	02A	103106
WINDOW INSTL-NO. 3	56-11-10	04	002004 006999
WINDOW INSTL-NO. 2 OPENABLE	56-11-02	02	101102 108120 504903
WINDSHIELD ASSY-NO. 2 OPENABLE	56-11-02	02D	103106



**BOEING**  
757  
PARTS CATALOG (MAINTENANCE)

CHAPTER 56 — WINDOWS

TABLE OF CONTENTS

SUBJECT	CC-SS-UU	FIGURE	EFFECT
PASSENGER COMPARTMENT WINDOWS	56-21-00		
PANEL INSTL-DOOR	56-21-01	35	103106 108120
WINDOW AND PLUG INSTL-PASS. SECT. 41	56-21-01	40	103106
WINDOW AND PLUG INSTL-PASS. SECT. 43	56-21-01	41	103106
WINDOW AND PLUG INSTL-PASS. SECT. 46	56-21-01	42	103106
WINDOW AND PLUG INSTL-PASS. 4 DOOR SECT. 44	56-21-01	43	103106
WINDOW AND PLUG INSTL-PASS. 4-DOOR	56-21-01	31	101102 108120 504903
WINDOW ASSY	56-21-01	38	002004 006102 107999
WINDOW ASSY-HARD COATED	56-21-01	37	101102 107949
WINDOW ASSY-HARD COATED	56-21-01	50	103106
WINDOW ASSY-HARD COATED	56-21-01	51	103106
WINDOW ASSY-INTR SIDEWALL PNL	56-21-51	01	107107
WINDOW ASSY-INTR SIDEWALL PNL	56-21-51	02	002004 006100 121503 904999
WINDOW ASSY-SIDEWALL PANEL	56-21-02	01	101106 108120 504903
WINDOW INSTL-PASS.	56-21-01	02	121503 904949
WINDOW INSTL-PASS.	56-21-01	03	107107
WINDOW INSTL-PASS.	56-21-01	13	002004 006010 950999
WINDOW INSTL-PASS.	56-21-01	14	011100

 **BOEING**  
757  
**PARTS CATALOG (MAINTENANCE)**

**CHAPTER 56 — WINDOWS**

**TABLE OF CONTENTS**

<b>SUBJECT</b>	<b>CC-SS-UU</b>	<b>FIGURE</b>	<b>EFFECT</b>
<b>DOOR-MOUNTED WINDOWS</b>	56-31-00		
DOOR ASSY-NO. 1 PASS. L AND R (WINDOWS ONLY)	56-31-02	02	101102 107120 504903
PORT ASSY-VIEWING DOORS NO. 2 AND NO. 4	56-31-02	01	002004 006999
PRISM ASSY	56-31-01	01	002004 006999

## FLIGHT COMPARTMENT WINDOWS

BRI  
MAY 28/07

56-11-00  
SECTION TITLE  
PAGE 1

**BOEING**  
757  
PARTS CATALOG (MAINTENANCE)

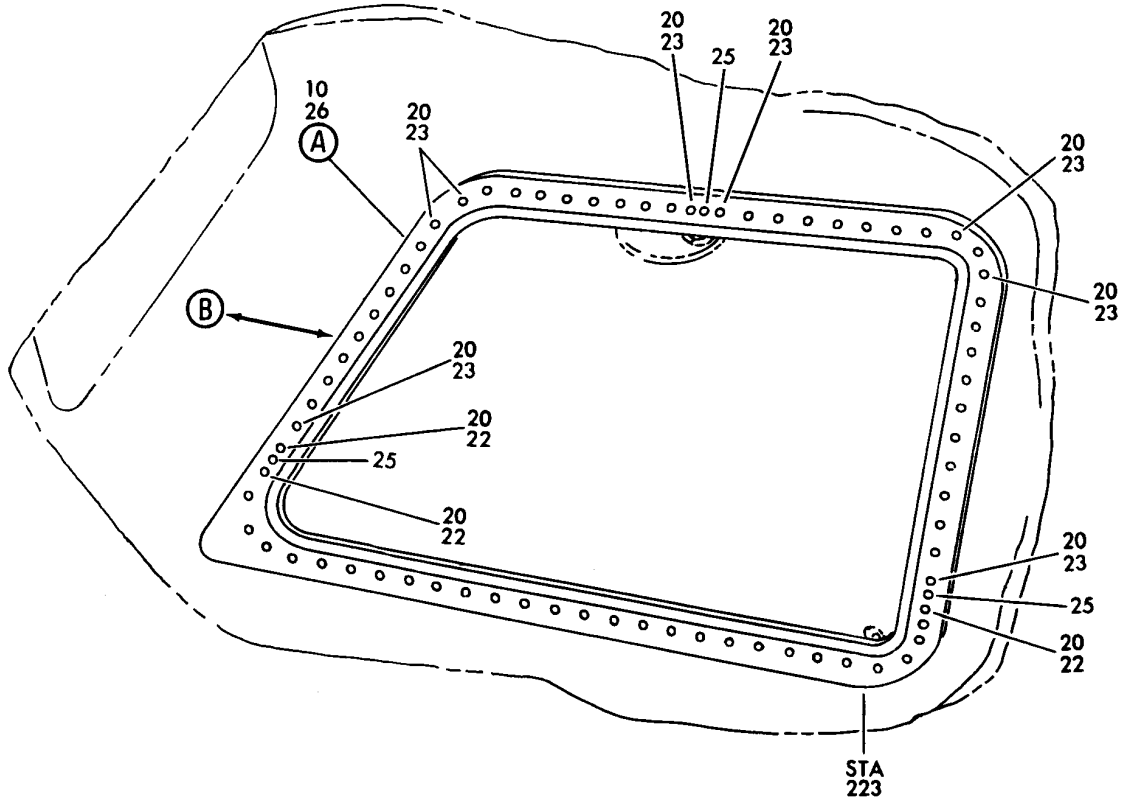
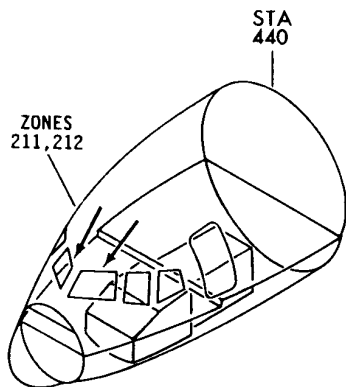

Y 56110105 SHT 1 REV 210

WINDOW INSTL AND FRAME ASSY-NO. 1  
FIGURE 5 (SHEET 1)

**56-11-01-05**

BRI  
MAY 28/07

56-11-01-05  
PAGE 0

**BOEING**  
757  
PARTS CATALOG (MAINTENANCE)

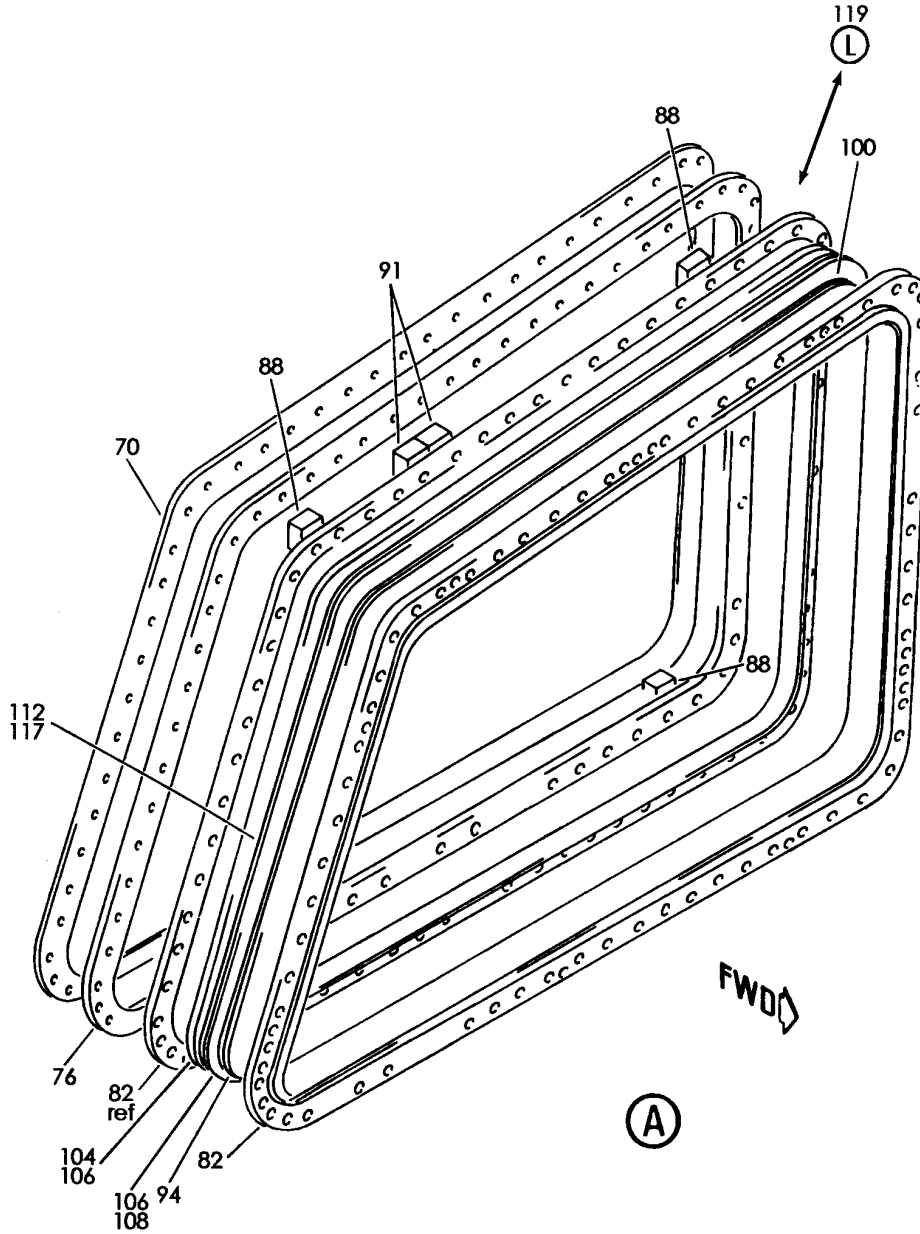

Y 56110105 SHT 2 REV 196

WINDOW INSTL AND FRAME ASSY-NO. 1  
FIGURE 5 (SHEET 2)

**56-11-01-05**

BRI  
MAY 28/07

56-11-01-05  
PAGE 0A

**BOEING**  
757  
**PARTS CATALOG (MAINTENANCE)**

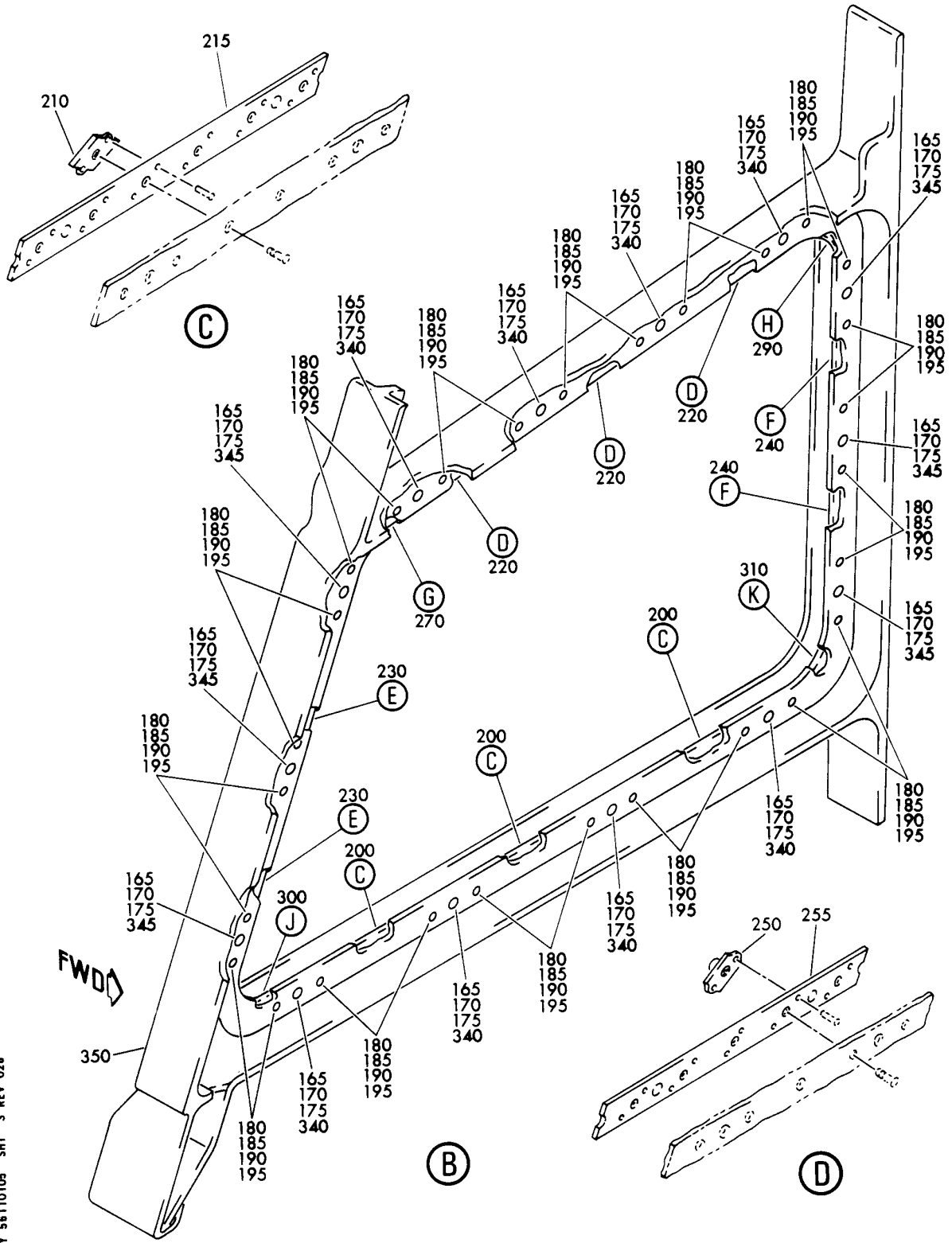

Y 56110105 SH1 3 REV 026

WINDOW INSTL AND FRAME ASSY-NO. 1  
FIGURE 5 (SHEET 3)

**56-11-01-05**

BRI  
MAY 28/07

56-11-01-05  
PAGE 0B

**BOEING**  
757  
PARTS CATALOG (MAINTENANCE)

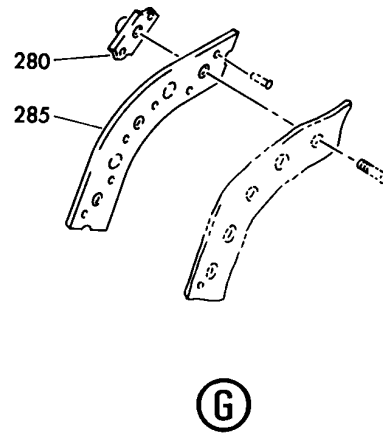
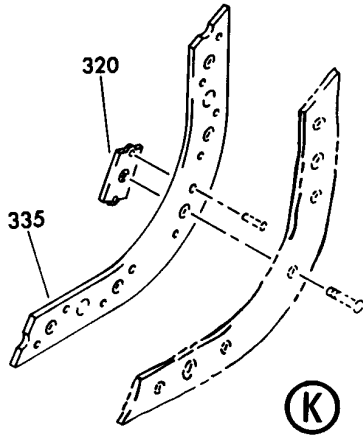
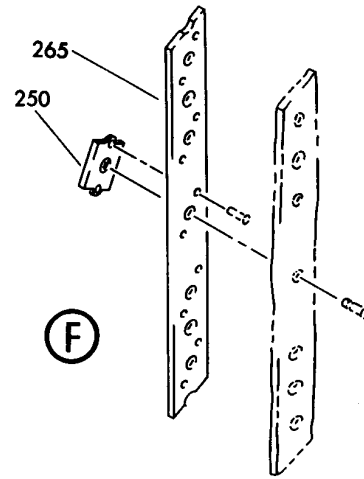
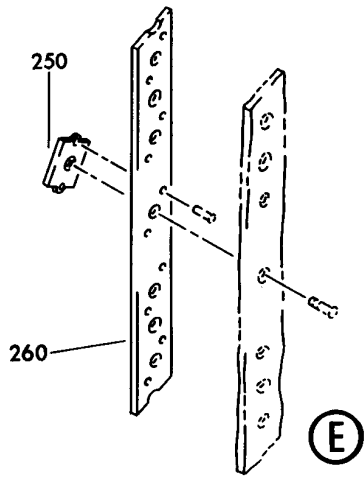

Y 56110105 SHT 4 REV 080

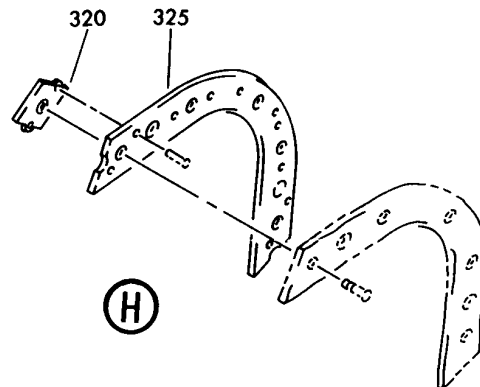
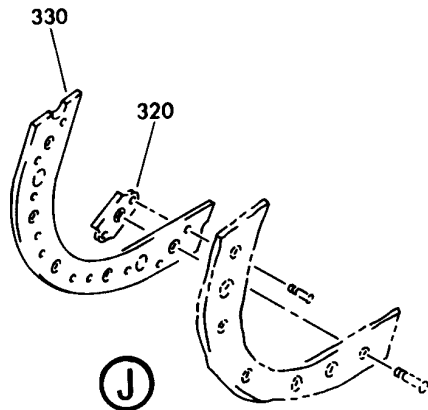

WINDOW INSTL AND FRAME ASSY-NO. 1  
FIGURE 5 (SHEET 4)

BRI  
MAY 28/07

**56-11-01-05**

56-11-01-05  
PAGE 0C



**BOEING**  
757  
PARTS CATALOG (MAINTENANCE)

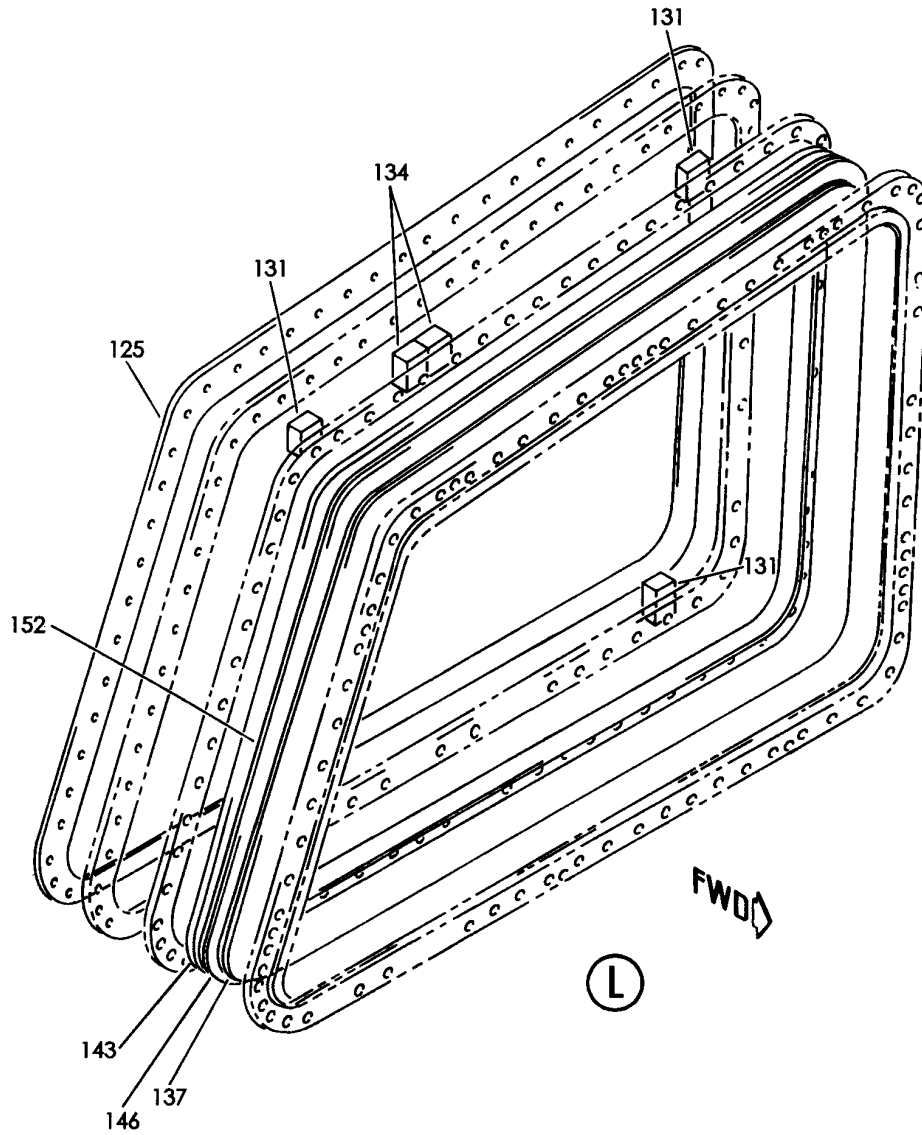

Y 56110105 SHT 5 REV 196

WINDOW INSTL AND FRAME ASSY-NO. 1  
FIGURE 5 (SHEET 5)

**56-11-01-05**

BRI  
MAY 28/07

56-11-01-05  
PAGE 0D



757

PARTS CATALOG (MAINTENANCE)

FIG ITEM	PART NUMBER	1 2 3 4 5 6 7	NOMENCLATURE	EFFECT FROM TO	UNITS PER ASSY
5			WINDOW INSTL AND FRAME ASSY-NO. 1	002004 006999	
- 1	141N0003-1		WINDOW INSTL-NO. 1 POSITION DATA: LH	002004 107107 121503	RF
- 1	141N0003-3		FOR NHA SEE: 53-00-00-01 WINDOW INSTL-NO. 1 POSITION DATA: LH	904949 952952 006016 950951 953999	RF
- 1	141N0003-5		FOR NHA SEE: 53-00-00-01 WINDOW INSTL-NO. 1 POSITION DATA: LH	017100	RF
- 5	141N0003-2		FOR NHA SEE: 53-00-00-01 WINDOW INSTL-NO. 1 POSITION DATA: RH	002004 107107 121503	RF
- 5	141N0003-4		FOR NHA SEE: 53-00-00-01 WINDOW INSTL-NO. 1 POSITION DATA: RH	904949 952952 006016 950951 953999	RF
- 5	141N0003-6		FOR NHA SEE: 53-00-00-01 WINDOW INSTL-NO. 1 POSITION DATA: RH	017100	RF
- 7	141N0003-4002		FOR NHA SEE: 53-13-50-01 WINDOW INSTL-NO. 1	101102 108120	RF
- 7	141N0003-4003		FOR NHA SEE: 53-13-50-01 WINDOW INSTL-NO. 1	504903	RF
- 7	MODREF1846		FOR NHA SEE: 53-13-50-01 WINDOW INSTL-NO. 1 MODULE NUMBER: 141N0003-4002 REV A	103103	1
- 7	MODREF26723		WINDOW INSTL-NO. 1 MODULE NUMBER: 141N0003-4002 REV B	104106	1

MISSING ITEM NUMBERS NOT APPLICABLE

- ITEM NOT ILLUSTRATED

56-11-01-05

56-11-01  
FIG. 05  
PAGE 1  
JAN 20/09

BRI



757

PARTS CATALOG (MAINTENANCE)

FIG ITEM	PART NUMBER	1 2 3 4 5 6 7	NOMENCLATURE	EFFECT FROM TO	UNITS PER ASSY
5 10	141T4800-13		.WINDOW ASSY-PILOT AND CO PILOT (WINDOWS ONLY) POSITION DATA: LH SIDE ELECTRICAL EQUIP NUMBER: B00035 COMPONENT MAINT MANUAL REF: 56-11-02 FOR SPARES PROCURE: 141T4801-19 QUALIFIED SB I/W DATA: (ORDER ITEM 26 KIT WHEN REPLACING WINDOW) FUNCTIONAL REFERENCE: ICE & RAIN PROTECTION FOR DETAILS SEE 30-41-52-03	002004 006999	1
10	141T4801-19		.WINDOW ASSY-PILOT AND CO PILOT (WINDOWS ONLY) POSITION DATA: LH SIDE COMPONENT MAINT MANUAL REF: 56-11-02 FUNCTIONAL REFERENCE: ICE & RAIN PROTECTION FOR DETAILS SEE 30-41-52-03	002004 006999	1
10	141T4801-49		.WINDOW ASSY-PILOT AND CO PILOT (WINDOWS ONLY) POSITION DATA: LH SIDE COMPONENT MAINT MANUAL REF: 56-11-02 QUALIFIED I/W DATA: 141T4801-59 CAN REPLACE BUT NOT BE REPLACED BY 141T4801-49 AFTER INCORPORATION OF SERVICE BULLETIN 757-30-0019 FOR 757-200 AIRCRAFT OR 757-30-0020 FOR 757-300 AIRCRAFT. POST SERVICE BULLETIN: V47695	002004 006999	1

MISSING ITEM NUMBERS NOT APPLICABLE

- ITEM NOT ILLUSTRATED

56-11-01-05

56-11-01  
FIG. 05  
PAGE 2  
SEP 20/08

BRI



757

PARTS CATALOG (MAINTENANCE)

FIG ITEM	PART NUMBER	1 2 3 4 5 6 7	NOMENCLATURE	EFFECT FROM TO	UNITS PER ASSY
5 - 15	141T4800-14		.WINDOW ASSY-PILOT AND CO PILOT (WINDOWS ONLY) POSITION DATA: RH SIDE ELECTRICAL EQUIP NUMBER: B00038 COMPONENT MAINT MANUAL REF: 56-11-02 FOR SPARES PROCURE: 141T4801-20 QUALIFIED SB I/W DATA: (ORDER ITEM 27 KIT WHEN REPLACING WINDOW) FUNCTIONAL REFERENCE: 30-41-52-03	002004 006999	1
- 15	141T4801-20		.WINDOW ASSY-PILOT AND CO PILOT (WINDOWS ONLY) POSITION DATA: RH SIDE COMPONENT MAINT MANUAL REF: 56-11-02 FUNCTIONAL REFERENCE: ICE & RAIN PROTECTION FOR DETAILS SEE 30-41-52-03	002004 006999	1
- 15	141T4801-50		.WINDOW ASSY-PILOT AND CO PILOT (WINDOWS ONLY) POSITION DATA: RH SIDE COMPONENT MAINT MANUAL REF: 56-11-02 QUALIFIED I/W DATA: 141T4801-60 CAN REPLACE BUT NOT BE REPLACED BY 141T4801-50 AFTER INCORPORATION OF SERVICE BULLETIN 757-30-0019 FOR 757-200 AIRCRAFT OR 757-30-0020 FOR 757-300 AIRCRAFT. POST SERVICE BULLETIN: V47695 FUNCTIONAL REFERENCE: ICE & RAIN PROTECTION FOR DETAILS SEE 30-41-52-03	002004 006999	1

MISSING ITEM NUMBERS NOT APPLICABLE

- ITEM NOT ILLUSTRATED

56-11-01-05

56-11-01  
FIG. 05  
PAGE 3  
SEP 20/08

BRI



757

PARTS CATALOG (MAINTENANCE)

FIG ITEM	PART NUMBER	1 2 3 4 5 6 7	NOMENCLATURE	EFFECT FROM TO	UNITS PER ASSY
5			ATTACHING PARTS		
20	69B10006-36	.BOLT-	OPTIONAL PART: BACB30NN4K38	107107	71
20	BACB30NN4K37	.BOLT-	OPTIONAL PART: 69B10006-36	107107	71
22	BACB30NN4K38	.BOLT-	OPTIONAL PART: 69B10006-36	002004 006106 108999	30
22	69B10006-36	.BOLT-	OPTIONAL PART: BACB30NN4K38	002004 006106 108999	30
23	BACB30NN4K37	.BOLT-	OPTIONAL PART: 69B10006-36	002004 006106 108999	41
23	69B10006-36	.BOLT-	OPTIONAL PART: BACB30NN4K38	002004 006106 108999	41
25	MS24693CB119	.SCREW-		002004 006102 107999	3
26	654T0518-3		-----*----- .WINDOW KIT ASSY-NO.1 INCLUDES WINDOW & FASTENERS POSITION DATA: LH QUALIFIED SB I/W DATA: (654T0013-10 (TRIPLEX KIT) TWO WAY INTER- CHANGEABLE WITH 654T0005-540 WHICH IS ONE WAY FORWARD REPLACED BY 654T0518-3. -10 KIT CONSISTS OF 141T4801-13 WINDOW AND 654T0013-12 HARDWARE KIT. 654T0005-540 CONSISTS OF 141T4801-19 WINDOW AND 654T0013-12 HARDWARE KIT. -3 CONSISTS OF 141T4801-49 WINDOW (WITH HYDROPHOBIC COATING) AND 654T0013-12 HARDWARE KIT) POST AIRLINE MOD: TPCR5-56-IPC-95-0041 VUPS	101102	1

MISSING ITEM NUMBERS NOT APPLICABLE

- ITEM NOT ILLUSTRATED

56-11-01-05

56-11-01  
FIG. 05  
PAGE 4  
JAN 20/09

BRI

 **BOEING**  
757  
**PARTS CATALOG (MAINTENANCE)**

FIG ITEM	PART NUMBER	1 2 3 4 5 6 7	NOMENCLATURE	EFFECT FROM TO	UNITS PER ASSY
5 - 27	654T0518-4		.WINDOW KIT ASSY-NO.1 INCLUDES WINDOW & FASTENERS POSITION DATA: RH QUALIFIED SB I/W DATA: (654T0013-11 (TRIPLEX KIT) TWO WAY INTER- CHANGEABLE WITH 654T0005-541 WHICH IS ONE WAY FORWARD REPLACED BY 654T0518-4. -11 KIT CONSISTS OF 141T4801-14 WINDOW AND 654T0013-12 HARDWARE KIT. PN 654T0005-541 CONSISTS OF 141T4801-20 WINDOW AND 654T0013-12 HARDWARE KIT. -4 CONSISTS OF 141T4801-50 WINDOW (WITH HYDROPHOBIC COATING) AND 654T0013-12 HARDWARE KIT) POST AIRLINE MOD: TPCR5-56-IPC-95-0041 VUPS	101102	1
70	141T4803-3		..SEAL- POSITION DATA: LH SIDE USED ON: 141T4800-13	002004 006999	1
70	141T4804-1		..SEAL- POSITION DATA: LH SIDE USED ON: 141T4801-19 141T4801-57	002004 006999	1
70	22-1274-291		..SEAL- POSITION DATA: LH SIDE USED ON: 141T4801-57 141T4801-59	002004 006999	1
- 73	141T4803-4		..SEAL- POSITION DATA: RH SIDE USED ON: 141T4800-14	002004 006999	1

MISSING ITEM NUMBERS NOT APPLICABLE

- ITEM NOT ILLUSTRATED

BRI

# 56-11-01-05

BOEING PROPRIETARY - Copyright © - Unpublished Work - See title page for details.

56-11-01  
FIG. 05  
PAGE 5  
JAN 20/09



757

PARTS CATALOG (MAINTENANCE)

FIG ITEM	PART NUMBER	1 2 3 4 5 6 7	NOMENCLATURE	EFFECT FROM TO	UNITS PER ASSY
5					
- 73	141T4804-2	..	SEAL- POSITION DATA: RH SIDE USED ON: 141T4801-20	002004 006999	1
- 73	22-1274-292	..	SEAL- POSITION DATA: RH SIDE USED ON: 141T4801-58 141T4801-60	002004 006999	1
76	141T4800-11	..	MEMBER-EDGE POSITION DATA: LH SIDE USED ON: 141T4800-13	002004 006999	1
- 79	141T4800-12	..	MEMBER-EDGE POSITION DATA: RH SIDE USED ON: 141T4800-14	002004 006999	1
82	2886	..	MEMBER ASSY-EDGE SUPPLIER CODE: VU1610 POSITION DATA: LH SIDE USED ON: 141T4800-13	002004 006999	1
- 85	2887	..	MEMBER ASSY-EDGE SUPPLIER CODE: VU1610 POSITION DATA: RH SIDE USED ON: 141T4800-14	002004 006999	1
88	2915	..	BLOCK-TERM. SUPPLIER CODE: VU1610 USED ON: 141T4800-13 141T4800-14	002004 006999	3
88	22-17-1385	..	BLOCK-TERMINAL SUPPLIER CODE: V53117 USED ON: 141T4801-19	002004 006999	3

MISSING ITEM NUMBERS NOT APPLICABLE

- ITEM NOT ILLUSTRATED

56-11-01-05

56-11-01  
FIG. 05  
PAGE 6  
SEP 20/08

BRI



757

PARTS CATALOG (MAINTENANCE)

FIG ITEM	PART NUMBER	1 2 3 4 5 6 7	NOMENCLATURE	EFFECT FROM TO	UNITS PER ASSY
5					
91	2916		..BLOCK-TERM. SUPPLIER CODE: VU1610 USED ON: 141T4800-13 141T4800-14	002004 006999	2
91	22-17-1384		..BLOCK-TERM. SUPPLIER CODE: V53117 USED ON: 141T4801-19 141T4801-20	002004 006999	2
94	141T4800-3		..PLY-FACE POSITION DATA: LH SIDE USED ON: 141T4800-13	002004 006999	1
94	141T4801-23		..PLY-FACE POSITION DATA: LH SIDE USED ON: 141T4801-19 141T4801-57	002004 006999	1
- 97	141T4800-4		..PLY-FACE POSITION DATA: RH SIDE USED ON: 141T4800-14	002004 006999	1
- 97	141T4801-24		..PLY-FACE POSITION DATA: RH SIDE USED ON: 141T4801-20 141T4801-58	002004 006999	1
100	141T4800-7		..INTERLAYER- POSITION DATA: LH SIDE USED ON: 141T4800-13	002004 006999	1
- 103	141T4800-8		..INTERLAYER- POSITION DATA: RH SIDE USED ON: 141T4800-14	002004 006999	1
104	141T4801-33		..INTERLAYER- USED ON: 141T4801-19 141T4801-20 141T4801-57	002004 006999	1

MISSING ITEM NUMBERS NOT APPLICABLE

- ITEM NOT ILLUSTRATED

56-11-01-05

56-11-01  
FIG. 05  
PAGE 7  
SEP 20/08

BRI





757

PARTS CATALOG (MAINTENANCE)

FIG ITEM	PART NUMBER	1 2 3 4 5 6 7	NOMENCLATURE	EFFECT FROM TO	UNITS PER ASSY
5					
106	141T4800-5		..PLY-FACE USED ON: 141T4800-13 141T4800-14	002004 006999	2
108	141T4801-25		..PLY- POSITION DATA: LH SIDE USED ON: 141T4801-19 141T4801-57	002004 006999	1
- 110	141T4801-26		..PLY- POSITION DATA: RH SIDE USED ON: 141T4801-20 141T4801-58	002004 006999	1
112	141T4800-9		..INTERLAYER- POSITION DATA: LH SIDE USED ON: 141T4800-13	002004 006999	1
- 115	141T4800-10		..INTERLAYER- POSITION DATA: RH SIDE USED ON: 141T4800-14	002004 006999	1
117	141T4801-35		..INTERLAYER- USED ON: 141T4801-19 141T4801-20 141T4801-57	002004 006999	1
119	141T4801-19		..WINDOW ASSY-PILOT AND CO PILOT (WINDOWS ONLY) POSITION DATA: LH SIDE COMPONENT MAINT MANUAL REF: 56-11-02 USED ON: 141T4801-49	002004 006999	1
- 122	141T4801-20		..WINDOW ASSY-PILOT AND CO PILOT (WINDOWS ONLY) POSITION DATA: RH SIDE COMPONENT MAINT MANUAL REF: 56-11-02 USED ON: 141T4801-50	002004 006999	1

MISSING ITEM NUMBERS NOT APPLICABLE

- ITEM NOT ILLUSTRATED

56-11-01-05

56-11-01  
FIG. 05  
PAGE 8  
SEP 20/08

BRI



757

PARTS CATALOG (MAINTENANCE)

FIG ITEM	PART NUMBER	1 2 3 4 5 6 7	NOMENCLATURE	EFFECT FROM TO	UNITS PER ASSY
5 125	141T4804-1		...SEAL- POSITION DATA: LH SIDE USED ON: 141T4801-59	002004 006999	1
- 127	141T4804-2		...SEAL- POSITION DATA: RH SIDE USED ON: 141T4801-60	002004 006999	1
131	22-17-1384		...BLOCK- SUPPLIER CODE: V53117 USED ON: 141T4801-59 141T4801-60	002004 006999	3
134	22-17-1385		...BLOCK-TERMINAL SUPPLIER CODE: V53117	002004 006999	2
137	141T4801-23		...PLY-FACE POSITION DATA: LH SIDE USED ON: 141T4801-59	002004 006999	1
- 140	141T4801-24		...PLY-FACE POSITION DATA: RH SIDE USED ON: 141T4801-60	002004 006999	1
143	141T4801-33		...INTERLAYER- USED ON: 141T4801-59 141T4801-60	002004 006999	1
146	141T4801-25		...PLY- POSITION DATA: LH SIDE USED ON: 141T4801-59	002004 006999	1
152	141T4801-35		...INTERLAYER- USED ON: 141T4801-59 141T4801-60	002004 006999	1
- 155	141N8810-9		FRAME ASSY-NO. 1 WINDOW POSITION DATA: LH FOR NHA SEE: 53-10-51-02	107107	RF

MISSING ITEM NUMBERS NOT APPLICABLE

- ITEM NOT ILLUSTRATED

56-11-01-05

56-11-01  
FIG. 05  
PAGE 9  
JAN 20/09

BRI

BOEING PROPRIETARY - Copyright © - Unpublished Work - See title page for details.



757

PARTS CATALOG (MAINTENANCE)

FIG ITEM	PART NUMBER	1 2 3 4 5 6 7	NOMENCLATURE	EFFECT FROM TO	UNITS PER ASSY
5					
- 155	141N8810-13		FRAME ASSY-NO. 1 WINDOW POSITION DATA: LH FOR NHA SEE: 53-10-51-02	003004 006100 121503 904999	RF
- 160	141N8810-10		FRAME ASSY-NO. 1 WINDOW POSITION DATA: RH FOR NHA SEE: 53-10-51-02	107107	RF
- 160	141N8810-14		FRAME ASSY-NO. 1 WINDOW POSITION DATA: RH FOR NHA SEE: 53-10-51-02	003004 006100 121503 904999	RF
165	BACB30LH3U8		.BOLT	002004 006100 107107 121503 904999	14
170	AN960PD10L		.WASHER	002004 006100 107107 121503 904999	14
175	BRH10C3M		.NUT SUPPLIER CODE: V52828 SPECIFICATION NUMBER: BACN10JC3CM OPTIONAL PART: T6C1032JM V11815 97E02 V80539 109LH9075-3W V72962 VN303D02 V92215 NS202101SE02 V80539 H01-3BAC V15653	002004 006100 107107 121503 904999	14
180	BACB30LR3U4		.BOLT	002004 006100 107107 121503 904999	28

MISSING ITEM NUMBERS NOT APPLICABLE

- ITEM NOT ILLUSTRATED

56-11-01-05

56-11-01  
FIG. 05  
PAGE 10  
JAN 20/09

BRI



757

PARTS CATALOG (MAINTENANCE)

FIG ITEM	PART NUMBER	1 2 3 4 5 6 7	NOMENCLATURE	EFFECT FROM TO	UNITS PER ASSY
5 185	AN960-10L	.	WASHER	002004 006100 107107 121503 904999	28
190	MS25082C12	.	NUT	002004 006100 107107 121503 904999	28
195	MS35650-304	.	NUT	002004 006100 107107 121503 904999	28
200	141T8810-15	.	NUTPLATE ASSY- POSITION DATA: LH SIDE USED ON: 141N8810-1 141N8810-21	002004 006100 107107 121503 904999	3
200	141T8810-43	.	NUTPLATE ASSY- POSITION DATA: LH SIDE USED ON: 141N8810-5 141N8810-9 141N8810-13	002004 006100 107107 121503 904999	3
- 205	141T8810-16	.	NUTPLATE ASSY- POSITION DATA: RH SIDE USED ON: 141N8810-2 141N8810-22	002004 006100 107107 121503 904999	3
- 205	141T8810-44	.	NUTPLATE ASSY- POSITION DATA: RH SIDE USED ON: 141N8810-6 141N8810-10 141N8810-14	002004 006100 107107 121503 904999	3

MISSING ITEM NUMBERS NOT APPLICABLE

- ITEM NOT ILLUSTRATED

56-11-01-05

56-11-01  
FIG. 05  
PAGE 11  
JAN 20/09

BRI



757

PARTS CATALOG (MAINTENANCE)

FIG ITEM	PART NUMBER	1 2 3 4 5 6 7	NOMENCLATURE	EFFECT FROM TO	UNITS PER ASSY
5 210	109F171-4		..NUT SUPPLIER CODE: V72962 SPECIFICATION NUMBER: BACN10JB4CM OPTIONAL PART: 43700E048 V80539 BRF210C4M V52828 BRF270C4M V52828	002004 006100 107107 121503 904999	6
215	141T8810-26		..STRAP- USED ON: 141T8810-15 141T8810-16	002004 006100 107107 121503 904999	1
215	141T8810-54		..STRAP- USED ON: 141T8810-15 141T8810-16	002004 006100 107107 121503 904999	1
220	141T8810-13		.NUTPLATE ASSY- POSITION DATA: LH SIDE USED ON: 141N8810-1	002004 006100 107107 121503 904999	3
220	141T8810-41		.NUTPLATE ASSY- POSITION DATA: LH SIDE USED ON: 141N8810-5 141N8810-9 141N8810-13 141N8810-21	002004 006100 107107 121503 904999	3
- 225	141T8810-14		.NUTPLATE ASSY- POSITION DATA: RH SIDE USED ON: 141N8810-2	002004 006100 107107 121503 904999	3
- 225	141T8810-42		.NUTPLATE ASSY- POSITION DATA: RH SIDE USED ON: 141N8810-6 141N8810-10 141N8810-14 141N8810-22	002004 006100 107107 121503 904999	3

MISSING ITEM NUMBERS NOT APPLICABLE

- ITEM NOT ILLUSTRATED

56-11-01-05

56-11-01  
FIG. 05  
PAGE 12  
JAN 20/09

BRI



757

PARTS CATALOG (MAINTENANCE)

FIG ITEM	PART NUMBER	1 2 3 4 5 6 7	NOMENCLATURE	EFFECT FROM TO	UNITS PER ASSY
5					
230	141T8810-17		.NUTPLATE ASSY- POSITION DATA: LH SIDE USED ON: 141N8810-1 141N8810-21	002004 006100 107107 121503 904999	2
230	141T8810-45		.NUTPLATE ASSY- POSITION DATA: LH SIDE USED ON: 141N8810-5 141N8810-9 141N8810-13 141N8810-21	002004 006100 107107 121503 904999	2
- 235	141T8810-18		.NUTPLATE ASSY- POSITION DATA: RH SIDE USED ON: 141N8810-2 141N8810-22	002004 006100 107107 121503 904999	2
- 235	141T8810-46		.NUTPLATE ASSY- POSITION DATA: RH SIDE USED ON: 141N8810-6 141N8810-10 141N8810-14 141N8810-22	002004 006100 107107 121503 904999	2
240	141T8810-19		.NUTPLATE ASSY- POSITION DATA: LH SIDE USED ON: 141N8810-1 141N8810-21	002004 006100 107107 121503 904999	2
240	141T8810-47		.NUTPLATE ASSY- POSITION DATA: LH SIDE USED ON: 141N8810-5 141N8810-9 141N8810-13 141N8810-21	002004 006100 107107 121503 904999	2
- 245	141T8810-20		.NUTPLATE ASSY- POSITION DATA: RH SIDE USED ON: 141N8810-2 141N8810-22	002004 006100 107107 121503 904999	2

MISSING ITEM NUMBERS NOT APPLICABLE

- ITEM NOT ILLUSTRATED

56-11-01-05

56-11-01  
FIG. 05  
PAGE 13  
JAN 20/09

BRI



757

PARTS CATALOG (MAINTENANCE)

FIG ITEM	PART NUMBER	1 2 3 4 5 6 7	NOMENCLATURE	EFFECT FROM TO	UNITS PER ASSY
5					
- 245	141T8810-48		.NUTPLATE ASSY- POSITION DATA: RH SIDE USED ON: 141N8810-6 141N8810-10 141N8810-14 141N8810-22	002004 006100 107107 121503 904999	2
250	109F171-4		..NUT SUPPLIER CODE: V72962 SPECIFICATION NUMBER: BACN10JB4CM OPTIONAL PART: 43700E048 V80539 BRF210C4M V52828 BRF270C4M V52828	002004 006100 107107 121503 904999	5
255	141T8810-25		..STRAP- USED ON: 141T8810-13 141T8810-14	002004 006100 107107 121503 904999	1
255	141T8810-53		..STRAP- USED ON: 141T8810-41 141T8810-42	002004 006100 107107 121503 904999	1
260	141T8810-27		..STRAP- USED ON: 141T8810-17 141T8810-18	002004 006100 107107 121503 904999	1
260	141T8810-55		..STRAP- USED ON: 141T8810-45 141T8810-46	002004 006100 107107 121503 904999	1
265	141T8810-28		..STRAP- USED ON: 141T8810-19 141T8810-20	002004 006100 107107 121503 904999	1

MISSING ITEM NUMBERS NOT APPLICABLE

- ITEM NOT ILLUSTRATED

56-11-01-05

56-11-01  
FIG. 05  
PAGE 14  
JAN 20/09

BRI

BOEING PROPRIETARY - Copyright © - Unpublished Work - See title page for details.



757

PARTS CATALOG (MAINTENANCE)

FIG ITEM	PART NUMBER	1 2 3 4 5 6 7	NOMENCLATURE	EFFECT FROM TO	UNITS PER ASSY
5 265	141T8810-56	..	STRAP- USED ON: 141T8810-47 141T8810-48	002004 006100 107107 121503 904999	1
270	141T8810-63	.	CORNER ASSY- POSITION DATA: LH SIDE USED ON: 141N8810-9 141N8810-13	107107 904949	1
270	141N8810-17	.	CORNER ASSY- POSITION DATA: LH SIDE USED ON: 141N8810-13	002004 006100 121503 950999	1
- 275	141T8810-64	.	CORNER ASSY- POSITION DATA: RH SIDE USED ON: 141N8810-10 141N8810-14	107107	1
- 275	141T8810-502	.	CORNER ASSY- POSITION DATA: RH SIDE USED ON: 141N8810-14	904949	1
- 275	141N8810-18	.	CORNER ASSY- POSITION DATA: RH SIDE USED ON: 141N8810-14	002004 006100 121503 950999	1
280	109F171-4	..	NUT SUPPLIER CODE: V72962 SPECIFICATION NUMBER: BACN10JB4CM OPTIONAL PART: 43700E048 V80539 BRF210C4M V52828 BRF270C4M V52828	002004 006100 107107 121503 904999	3
285	141T8810-31	..	STRAP- USED ON: 141T8810-29 141T8810-30	002004 006100 107107 121503 904999	1

MISSING ITEM NUMBERS NOT APPLICABLE

- ITEM NOT ILLUSTRATED

56-11-01-05

56-11-01  
FIG. 05  
PAGE 15  
JAN 20/09

BRI





757

PARTS CATALOG (MAINTENANCE)

FIG ITEM	PART NUMBER	1 2 3 4 5 6 7	NOMENCLATURE	EFFECT FROM TO	UNITS PER ASSY
5					
285	141T8810-50	..	STRAP- USED ON: 141T8810-35 141T8810-36	107107	1
285	141T8810-65	..	STRAP- POSITION DATA: LH SIDE USED ON: 141T8810-63 141N8810-17	002004 006100 107107 121503 904999	1
285	141T8810-65	..	STRAP- POSITION DATA: RH SIDE USED ON: 141T8810-64	107107	1
285	141T8810-504	..	STRAP- POSITION DATA: RH SIDE USED ON: 141T8810-502 141N8810-18	904949	1
290	141T8810-5	.CORNER	ASSY- POSITION DATA: LH SIDE USED ON: 141N8810-1	002004 006100 107107 121503 904999	1
290	141T8810-33	.CORNER	ASSY- POSITION DATA: LH SIDE USED ON: 141N8810-5 141N8810-9 141N8810-13 141N8810-21	002004 006100 107107 121503 904999	1
- 295	141T8810-6	.CORNER	ASSY- POSITION DATA: RH SIDE USED ON: 141N8810-2	002004 006100 107107 121503 904999	1
- 295	141T8810-34	.CORNER	ASSY- POSITION DATA: RH SIDE USED ON: 141N8810-6 141N8810-10 141N8810-14 141N8810-22	002004 006100 107107 121503 904999	1

MISSING ITEM NUMBERS NOT APPLICABLE

- ITEM NOT ILLUSTRATED

56-11-01-05

56-11-01  
FIG. 05  
PAGE 16  
JAN 20/09

BRI



757

PARTS CATALOG (MAINTENANCE)

FIG ITEM	PART NUMBER	1 2 3 4 5 6 7	NOMENCLATURE	EFFECT FROM TO	UNITS PER ASSY
5					
300	141T8810-11		.CORNER ASSY- POSITION DATA: LH SIDE USED ON: 141N8810-1	002004 006100 107107 121503 904999	1
300	141T8810-39		.CORNER ASSY- POSITION DATA: LH SIDE USED ON: 141N8810-5 141N8810-9 141N8810-13	107107 904949	1
300	141N8810-19		.CORNER ASSY- POSITION DATA: LH SIDE USED ON: 141N8810-13	002004 006100 121503 950999	1
- 305	141T8810-12		.CORNER ASSY- POSITION DATA: RH SIDE USED ON: 141N8810-2	002004 006100 107107 121503 904999	1
- 305	141T8810-40		.CORNER ASSY- POSITION DATA: RH SIDE USED ON: 141N8810-6 141N8810-10 141N8810-14	107107 904949	1
- 305	141N8810-20		.CORNER ASSY- POSITION DATA: RH SIDE USED ON: 141N8810-14	002004 006100 121503 950999	1
310	141T8810-9		.CORNER ASSY- POSITION DATA: LH SIDE USED ON: 141N8810-1	002004 006100 107107 121503 904999	1
310	141T8810-37		.CORNER ASSY- POSITION DATA: LH SIDE USED ON: 141N8810-5 141N8810-9 141N8810-13	002004 006100 107107 121503 904999	1

MISSING ITEM NUMBERS NOT APPLICABLE

- ITEM NOT ILLUSTRATED

56-11-01-05

56-11-01  
FIG. 05  
PAGE 17  
JAN 20/09

BRI



757

PARTS CATALOG (MAINTENANCE)

FIG ITEM	PART NUMBER	1 2 3 4 5 6 7	NOMENCLATURE	EFFECT FROM TO	UNITS PER ASSY
5					
- 315	141T8810-10		.CORNER ASSY- POSITION DATA: RH SIDE USED ON: 141N8810-2	002004 006100 107107 121503 904999	1
- 315	141T8810-38		.CORNER ASSY- POSITION DATA: RH SIDE USED ON: 141N8810-6 141N8810-10 141N8810-14	002004 006100 107107 121503 904999	1
320	109F171-4		..NUT SUPPLIER CODE: V72962 SPECIFICATION NUMBER: BACN10JB4CM OPTIONAL PART: 43700E048 V80539 BRF210C4M V52828 BRF270C4M V52828	002004 006100 107107 121503 904999	5
325	141T8810-21		..STRAP- USED ON: 141T8810-5 141T8810-6	002004 006100 107107 121503 904999	1
325	141T8810-49		..STRAP- USED ON: 141T8810-33 141T8810-34	002004 006100 107107 121503 904999	1
330	141T8810-24		..STRAP- USED ON: 141T8810-11 141T8810-12	002004 006100 107107 121503 904999	1
330	141T8810-52		..STRAP- USED ON: 141T8810-39 141T8810-40	107107	1
330	141T8810-71		..STRAP- USED ON: 141T8810-39 141T8810-40 141N8810-19 141N8810-20	002004 006100 121503 904999	1

MISSING ITEM NUMBERS NOT APPLICABLE

- ITEM NOT ILLUSTRATED

56-11-01-05

56-11-01  
FIG. 05  
PAGE 18  
JAN 20/09

BRI



757

PARTS CATALOG (MAINTENANCE)

FIG ITEM	PART NUMBER	1 2 3 4 5 6 7	NOMENCLATURE	EFFECT FROM TO	UNITS PER ASSY
5					
335	141T8810-23	..	STRAP- USED ON: 141T8810-9 141T8810-10	002004 006100 107107 121503 904999	1
335	141T8810-51	..	STRAP- USED ON: 141T8810-37 141T8810-38	002004 006100 107107 121503 904999	1
340	141T8830-27	.	RETAINER	002004 006100 107107 121503 904999	8
345	141T8830-28	.	RETAINER	002004 006100 107107 121503 904999	6
350	141N8810-11	.	FITTING- POSITION DATA: LH SIDE USED ON: 141N8810-9	107107	1
350	141N8810-15	.	FITTING- POSITION DATA: LH SIDE USED ON: 141N8810-13	003004 006100 121503 904999	1
- 355	141N8810-12	.	FITTING- POSITION DATA: RH SIDE USED ON: 141N8810-10	107107	1
- 355	141N8810-16	.	FITTING- POSITION DATA: RH SIDE USED ON: 141N8810-14	003004 006100 121503 904999	1

MISSING ITEM NUMBERS NOT APPLICABLE

- ITEM NOT ILLUSTRATED

56-11-01-05

56-11-01  
FIG. 05  
PAGE 19  
JAN 20/09

BRI

**BOEING**  
757  
PARTS CATALOG (MAINTENANCE)

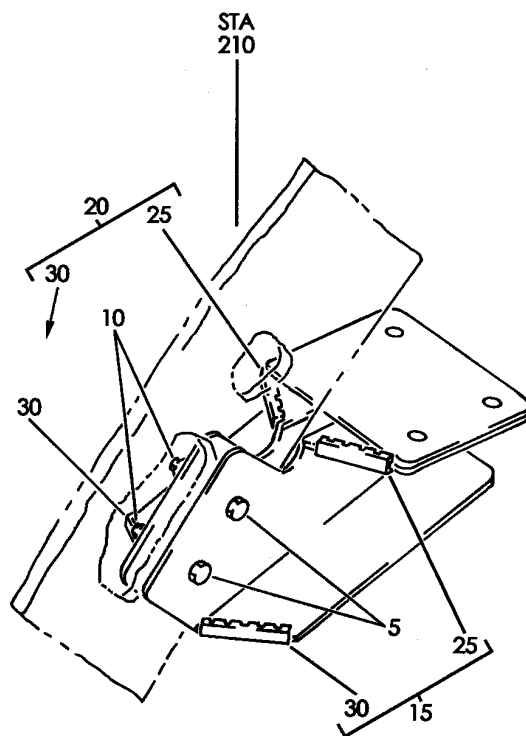
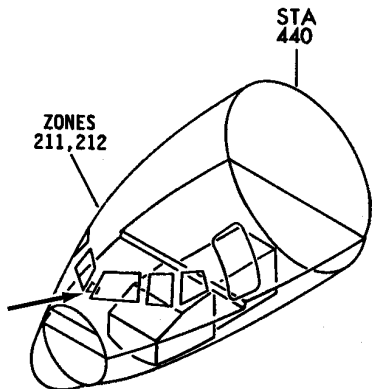

Y 56110105B REV 210

POST INSTL-A-B CAB SECT.  
FIGURE 5B

BRI  
MAY 28/07

**56-11-01-05B**

56-11-01-05B  
PAGE 0



757

PARTS CATALOG (MAINTENANCE)

FIG ITEM	PART NUMBER	1 2 3 4 5 6 7	NOMENCLATURE	EFFECT FROM TO	UNITS PER ASSY
5B			POST INSTL-A-B CAB SECT.	002004 006999	
- 1	141N8811-13		POST INSTL-A-B CAB SECT. FOR NHA SEE: 53-10-51-02	002004 006100 107107 121503 904999	RF
- 1	141N8811-27		POST INSTL-A-B CAB SECT. FOR NHA SEE: 53-00-00-01A	101102 108120 504903	RF
- 1	MODREF3278		POST INSTL-A-B CAB SECT. MODULE NUMBER: 141N8811-28 REV A	103106	1
5	L8008K9		.BOLT- SUPPLIER CODE: V06725 SPECIFICATION NUMBER: BACB30MY8K9	002004 006100 107107 121503 904999	2
5	HST10AG8-9		.BOLT- SUPPLIER CODE: VOPTK6 SPECIFICATION NUMBER: BACB30VT8K9 OPTIONAL PART: HST10AG8-9 V06725 HST10AG8-9 V56878 HST10AG8-9 V73197 WC10K8-9 V60516	101106 108120 504903	2
10	HL97DU8		.COLLAR- SUPPLIER CODE: V73197 SPECIFICATION NUMBER: BACC30AB8S OPTIONAL PART: HL97DU8 V56878 HL97DU8 V5M902	002004 006100 107107 121503 904999	2
10	HST1094DU8		.COLLAR- SUPPLIER CODE: V73197 SPECIFICATION NUMBER: BACC30BS8S	101106 108120 504903	2
15	233T8103-13		.BRACKET ASSY-PILOTS GLARESHIELD SUPPORT	002004 006999	1

MISSING ITEM NUMBERS NOT APPLICABLE

- ITEM NOT ILLUSTRATED

56-11-01-05B

56-11-01  
FIG. 05B  
PAGE 1  
JAN 20/09

BRI

BOEING PROPRIETARY - Copyright © - Unpublished Work - See title page for details.



757

PARTS CATALOG (MAINTENANCE)

FIG ITEM	PART NUMBER	1 2 3 4 5 6 7	NOMENCLATURE	EFFECT FROM TO	UNITS PER ASSY
5B					
20	233T8103-14	.	BRACKET ASSY-PILOTS GLARESHIELD SUPPORT	002004 006999	1
25	BACG20ZA070	..	GROMMET	002004 006999	2
30	BACG20ZA098	..	GROMMET	002004 006999	2

MISSING ITEM NUMBERS NOT APPLICABLE

- ITEM NOT ILLUSTRATED

BRI

56-11-01-05B

BOEING PROPRIETARY - Copyright © - Unpublished Work - See title page for details.

56-11-01  
FIG. 05B  
PAGE 2  
JAN 20/09

**BOEING**  
757  
PARTS CATALOG (MAINTENANCE)

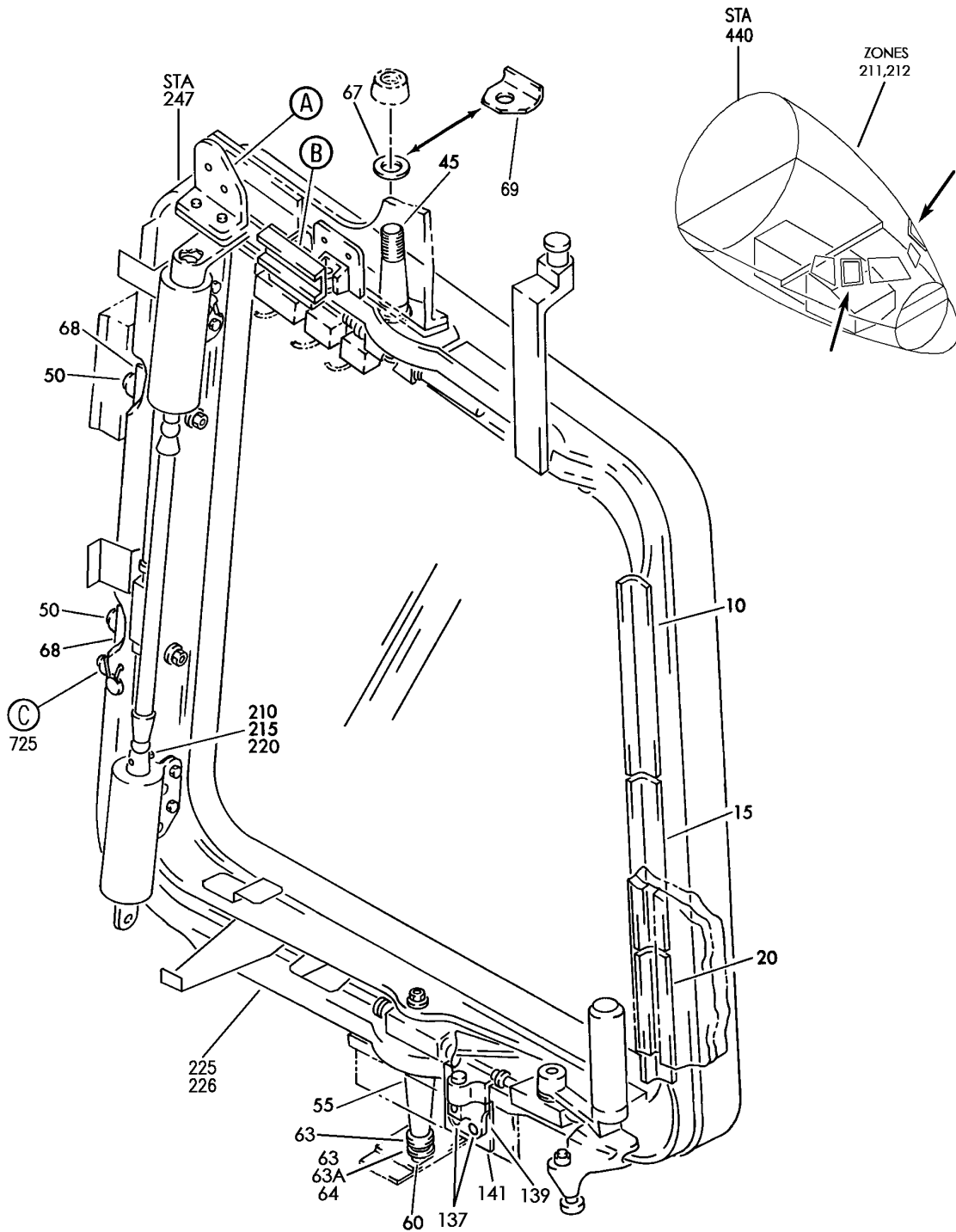

Y 56110201 SH1 1 REV 291

WINDOW INSTL-NO. 2 OPENABLE  
FIGURE 1 (SHEET 1)

**56-11-02-01**

BRI  
MAY 28/07

56-11-02-01  
PAGE 0



**BOEING**  
757  
PARTS CATALOG (MAINTENANCE)

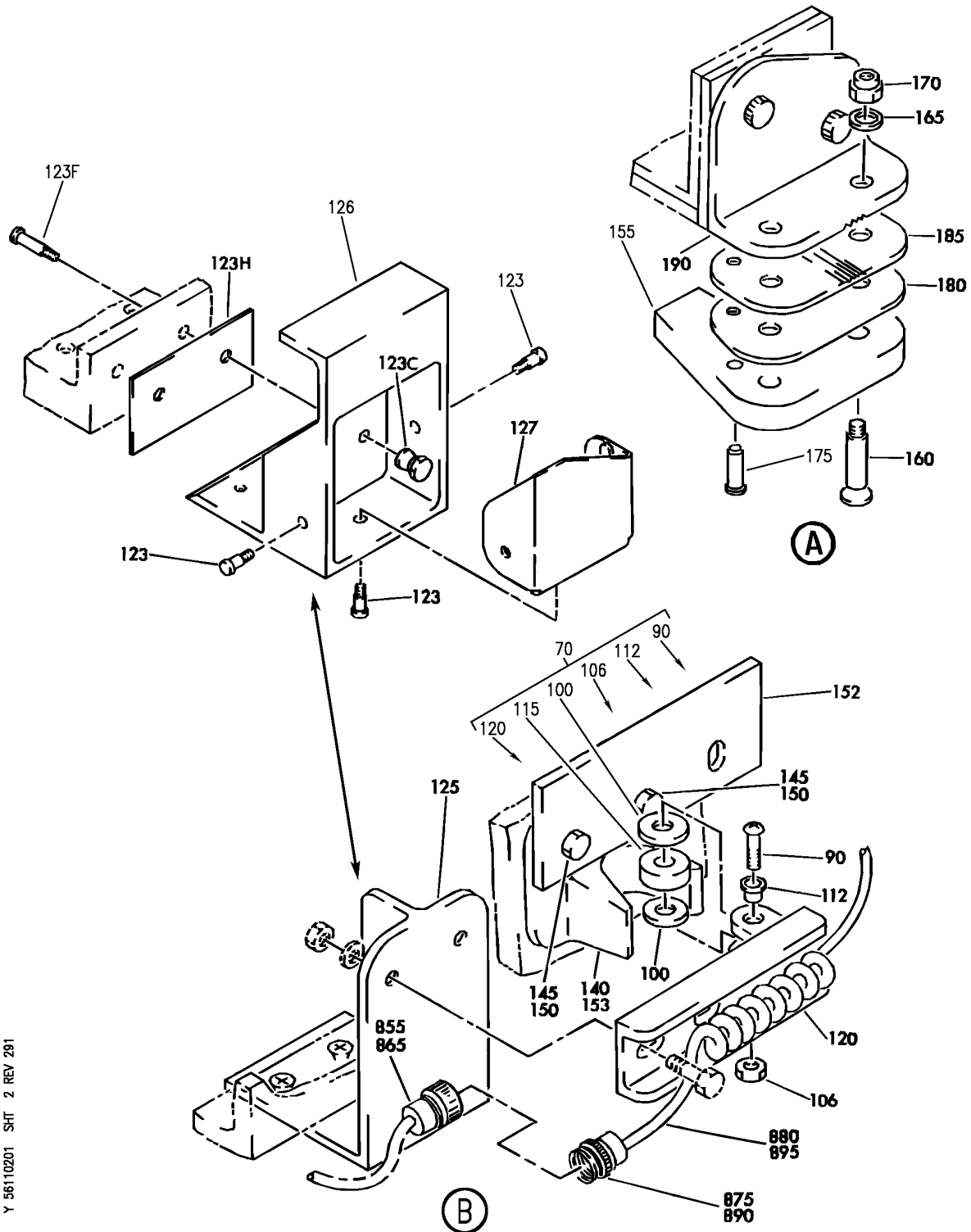

Y 56110201 SHT 2 REV 291

WINDOW INSTL-NO. 2 OPENABLE  
FIGURE 1 (SHEET 2)

**56-11-02-01**

BRI  
MAY 28/07

56-11-02-01  
PAGE 0A

**BOEING**  
757  
PARTS CATALOG (MAINTENANCE)

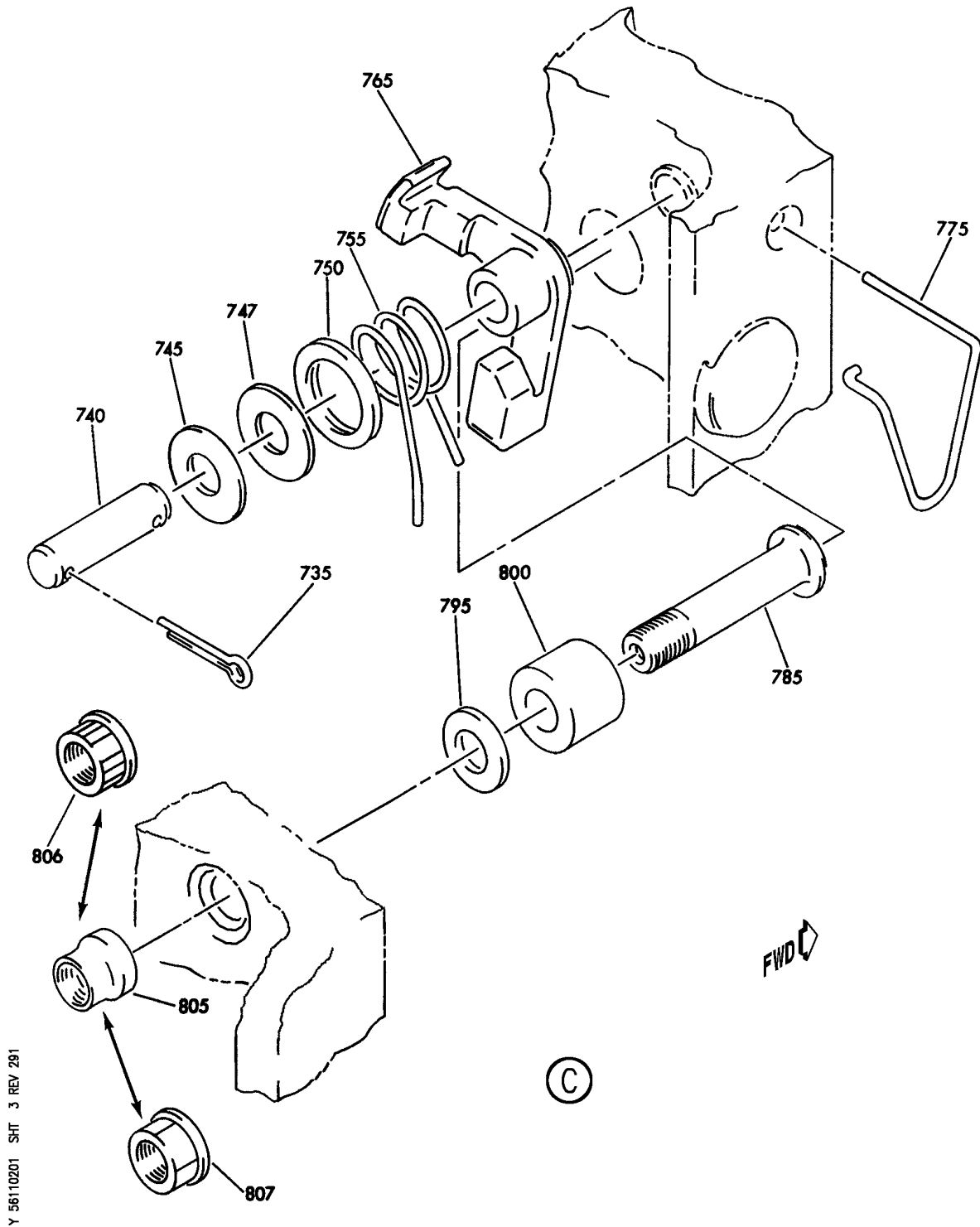

Y 56110201 SHT. 3 REV 291

WINDOW INSTL-NO. 2 OPENABLE  
FIGURE 1 (SHEET 3)

**56-11-02-01**

BRI  
MAY 28/07

56-11-02-01  
PAGE 0B



757

PARTS CATALOG (MAINTENANCE)

FIG ITEM	PART NUMBER	1 2 3 4 5 6 7	NOMENCLATURE	EFFECT FROM TO	UNITS PER ASSY
1			WINDOW INSTL-NO. 2 OPENABLE	002004 006100 107107 121503 904999	
- 1	141N0012-1		WINDOW INSTL-NO. 2 OPENABLE POSITION DATA: LH FOR NHA SEE: 53-10-51-02	002004 006100 107107 121503 904999	RF
- 5	141N0012-2		WINDOW INSTL-NO. 2 OPENABLE POSITION DATA: RH FOR NHA SEE: 53-10-51-02	002004 006100 107107 121503 904999	RF
10	141N5105-1		.GUIDE-STRIP	002004 006100 107107 121503 904999	1
15	141N5105-2		.GUIDE-STRIP	002004 006100 107107 121503 904999	1
20	141N5105-3		.GUIDE-STRIP	002004 006100 107107 121503 904999	1
- 25	NAS1739E4-7		ATTACHING PARTS .RIVET	002004 006100 107107 121503 904999	1
- 30	BACS40R08W101		.SHIM	002004 006100 107107 121503 904999	1
- 35	BACS40R08W73		.SHIM	002004 006100 107107 121503 904999	1

MISSING ITEM NUMBERS NOT APPLICABLE

- ITEM NOT ILLUSTRATED

56-11-02-01

56-11-02  
FIG. 01  
PAGE 1  
JAN 20/09

BRI



757

PARTS CATALOG (MAINTENANCE)

FIG ITEM	PART NUMBER	1 2 3 4 5 6 7	NOMENCLATURE	EFFECT FROM TO	UNITS PER ASSY
1					
- 40	BACS40R08W61	.	SHIM	002004 006100 107107 121503 904999	1
			-----*		
45	141N4856-6	.	STUD-LATCH	002004 006100 107107 121503 904999	1
50	141N4856-4	.	STUD-LATCH	002004 006100 107107 121503 904999	2
			ATTACHING PARTS		
- 52	NAS1805-8	.	NUT	002004 006100 107107 121503 904999	3
			-----*		
55	141N4856-7	.	STUD-LATCH	002004 006100 107107 121503 904999	1
			ATTACHING PARTS		
60	NAS1805-8	.	NUT	002004 006100 107107 121503 904999	1
63	141N0012-3	.	WASHER-SHIM POSITION DATA: LH	002004 006100 107107 121503 904999	2
64	141N0012-3	.	WASHER-SHIM POSITION DATA: LH	002004 006100 107107 121503 904999	1
			-----*		

MISSING ITEM NUMBERS NOT APPLICABLE

- ITEM NOT ILLUSTRATED

56-11-02-01

56-11-02  
FIG. 01  
PAGE 2  
JAN 20/09

BRI

BOEING PROPRIETARY - Copyright © - Unpublished Work - See title page for details.

**BOEING**  
757  
PARTS CATALOG (MAINTENANCE)

FIG ITEM	PART NUMBER	1 2 3 4 5 6 7	NOMENCLATURE	EFFECT FROM TO	UNITS PER ASSY
1					
68	141N0012-4	.	CLIP	002004 006100 107107 121503 904999	2
69	141N0012-12	.	CLIP	002004 006100 107107 121503 904999	1
70	141N5106-9	.	BRACKET ASSY-	002004 006100 107107 121503 904999	1
- 75	BACB30LM3-4	.	ATTACHING PARTS BOLT	002004 006100 107107 121503 904999	2
- 80	AN960C10	.	WASHER	002004 006100 107107 121503 904999	2
- 85	BACN10GW3AS	.	NUT	002004 006100 107107 121503 904999	2
90	NAS623-3-12	-----*	.. SCREW	002004 006100 107107 121503 904999	1
100	AN960C10	..	WASHER	002004 006100 107107 121503 904999	2
106	NAS1805-3N	..	NUT	002004 006100 107107 121503 904999	1

MISSING ITEM NUMBERS NOT APPLICABLE

- ITEM NOT ILLUSTRATED

BRI

# 56-11-02-01

BOEING PROPRIETARY - Copyright © - Unpublished Work - See title page for details.

56-11-02  
FIG. 01  
PAGE 3  
JAN 20/09



757

PARTS CATALOG (MAINTENANCE)

FIG ITEM	PART NUMBER	1 2 3 4 5 6 7	NOMENCLATURE	EFFECT FROM TO	UNITS PER ASSY
1					
112	BACB28Y3C025	..	BUSHING	002004 006100 107107 121503 904999	1
115	ATF3	..	BEARING- SUPPLIER CODE: V60380 SPECIFICATION NUMBER: BACB10ET03 OPTIONAL PART: 3AFC512 V92563 YAF03B V07484	002004 006100 107107 121503 904999	1
120	141N5106-10	..	BRACKET	002004 006100 107107 121503 904999	1
123	BACB30NT5K2	.BOLT-	POSITION DATA: RH SIDE	002004 006100 107107 121503 904999	3

MISSING ITEM NUMBERS NOT APPLICABLE

- ITEM NOT ILLUSTRATED

BRI

56-11-02-01

BOEING PROPRIETARY - Copyright © - Unpublished Work - See title page for details.

56-11-02  
FIG. 01  
PAGE 4  
JAN 20/09



757

PARTS CATALOG (MAINTENANCE)

FIG ITEM	PART NUMBER	1 2 3 4 5 6 7	NOMENCLATURE	EFFECT FROM TO	UNITS PER ASSY
1 123C	HL1012AZ5-6	.	BOLT SUPPLIER CODE: V97928 SPECIFICATION NUMBER: BACB30NX5K6 OPTIONAL PART: HL12VAZ5-6 V73197 HL12VAZ5-6 V92215 HL12VAZ5-6 V97928 L802-5K6 V06725 HL12VAZ5-6 V56878 HL1012AZ5-6 VOPTK6 HL1012AZ5-6 V06725 HL1012AZ5-6 V06950 HL1012AZ5-6 V17446 HL1012AZ5-6 V56878 HL1012AZ5-6 V60516 HL1012AZ5-6 V73197	002004 006100 107107 121503 904999	2

MISSING ITEM NUMBERS NOT APPLICABLE

- ITEM NOT ILLUSTRATED

BRI

56-11-02-01

BOEING PROPRIETARY - Copyright © - Unpublished Work - See title page for details.

56-11-02  
FIG. 01  
PAGE 5  
JAN 20/09



757

PARTS CATALOG (MAINTENANCE)

FIG ITEM	PART NUMBER	1 2 3 4 5 6 7	NOMENCLATURE	EFFECT FROM TO	UNITS PER ASSY
1 123F	HL1187-5	.	COLLAR SUPPLIER CODE: V5M902 SPECIFICATION NUMBER: BACC30X5 OPTIONAL PART: HL86PB5 V73197 HL86PB5 V92215 HL86PB5 V56878 HL1187-5 V56878 HL1187-5 V92215 HL1187-5 V73197 HL1187-5 V92215 HL87-5 V56878 HL1187-5 V73197	002004 006100 107107 121503 904999	2
123H	BACS40R10F19F	.	SHIM	002004 006100 107107 121503 904999	1
126	141N4909-1	.	BRACKET-	002004 006010 107107 121503 904999	1
126	141N4909-5	.	BRACKET-	002004 006100 107107 121503 904999	1
126	141N4909-7	.	BRACKET-	011100	1
127	141N4910-3	.	CLIP ASSY	002004 006010 107107 121503 904999	1

MISSING ITEM NUMBERS NOT APPLICABLE

- ITEM NOT ILLUSTRATED

56-11-02-01

56-11-02  
FIG. 01  
PAGE 6  
JAN 20/09

BRI





757

PARTS CATALOG (MAINTENANCE)

FIG ITEM	PART NUMBER	1 2 3 4 5 6 7	NOMENCLATURE	EFFECT FROM TO	UNITS PER ASSY
1			ATTACHING PARTS		
- 130	BACB30LR3-10		.BOLT-	002004 006010 107107 121503 904999	2
- 135	NAS1805-3		.NUT-	002004 006010 107107 121503 904999	2
- 136	BACB30NT2K2		.BOLT- POST SERVICE BULLETIN: 56-0008 -----*-----	002004 006010	3
137	BACB30NM3K8		.BOLT	002004 006100 107107 121503 904999	2
139	141N5106-7		.FITTING-CLEVIS	002004 006100 107107 121503 904999	1
141	141N5106-5		.PLATE-MOUNTING POSITION DATA: LH	002004 006100 107107 121503 904999	1
- 143	141N5106-6		.PLATE-MOUNTING POSITION DATA: RH	002004 006100 107107 121503 904999	1
145	NAS6603-6		.BOLT	002004 006100 107107 121503 904999	2
150	BACN10GW3		.NUT	002004 006100 107107 121503 904999	2

MISSING ITEM NUMBERS NOT APPLICABLE

- ITEM NOT ILLUSTRATED

56-11-02-01

56-11-02  
FIG. 01  
PAGE 7  
JAN 20/09

BRI

 **BOEING**  
757  
**PARTS CATALOG (MAINTENANCE)**

FIG ITEM	PART NUMBER	1 2 3 4 5 6 7	NOMENCLATURE	EFFECT FROM TO	UNITS PER ASSY
1					
152	287N4111-43	.	BRACKET	002004 006100 107107 121503 904999	1
153	141N5104-2	.	FITTING-CLEVIS	002004 006100 107107 121503 904999	1
153	141N5104-3	.	FITTING-CLEVIS	002004 006100 107107 121503 904999	1
155	141N4867-5	.	BLOCK-CAM TORQUE TUBE POSITION DATA: LH SIDE	002004 006100 107107 121503 904999	1
- 157	141N4867-6	.	BLOCK-CAM TORQUE TUBE POSITION DATA: RH SIDE	002004 006100 107107 121503 904999	1
160	BACB30NN4K7		ATTACHING PARTS .BOLT	002004 006100 107107 121503 904999	2
165	AN960C416L	.	WASHER	002004 006100 107107 121503 904999	2

MISSING ITEM NUMBERS NOT APPLICABLE

- ITEM NOT ILLUSTRATED

BRI

# 56-11-02-01

BOEING PROPRIETARY - Copyright © - Unpublished Work - See title page for details.

56-11-02  
FIG. 01  
PAGE 8  
JAN 20/09



757

PARTS CATALOG (MAINTENANCE)

FIG ITEM	PART NUMBER	1 2 3 4 5 6 7	NOMENCLATURE	EFFECT FROM TO	UNITS PER ASSY
1 170	BRH10C4M	.NUT	SUPPLIER CODE: V52828 SPECIFICATION NUMBER: BACN10JC4CM OPTIONAL PART: T6C428JM V11815 97E48 V80539 109LH9075-4W V72962 VN303D048 V92215 H01-4BAC V15653 NS202101SE048 V80539	002004 006100 107107 121503 904999	2
175	BACR15CE5M	.RIVET-	SIZE DETERMINED ON INSTL.	002004 006100 107107 121503 904999	2
180	BACS40R12W23	-----*----- .SHIM		002004 006100 107107 121503 904999	1
185	141N4904-9	.PLATE ASSY		002004 006100 107107 121503 904999	1
190	141N4904-11	.ANGLE-SPRT POSITION DATA: LH SIDE		002004 006100 107107 121503 904999	1
- 192	141N4904-12	.ANGLE-SPRT POSITION DATA: RH SIDE		002004 006100 107107 121503 904999	1

MISSING ITEM NUMBERS NOT APPLICABLE

- ITEM NOT ILLUSTRATED

56-11-02-01

56-11-02  
FIG. 01  
PAGE 9  
JAN 20/09

BRI



757

PARTS CATALOG (MAINTENANCE)

FIG ITEM	PART NUMBER	1 2 3 4 5 6 7	NOMENCLATURE	EFFECT FROM TO	UNITS PER ASSY
1			ATTACHING PARTS		
- 195	HL1012AZ10-8		.BOLT SUPPLIER CODE: VOPTK6 SPECIFICATION NUMBER: BACB30NX10K8 OPTIONAL PART: HL12VAZ10-8 V73197 HL12VAZ10-8 V92215 HL12VAZ10-8 V97928 L802-10K8 V06725 HL12VAZ10-8 V56878 HL1012AZ10-8 V06725 HL1012AZ10-8 V06950 HL1012AZ10-8 V17446 HL1012AZ10-8 V56878 HL1012AZ10-8 V60516 HL1012AZ10-8 V73197 HL1012AZ10-8 V97928	002004 006100 107107 121503 904999	2
- 200	HL1187-10		.COLLAR SUPPLIER CODE: V5M902 SPECIFICATION NUMBER: BACC30X10 OPTIONAL PART: HL1187-10 V56878 HL1187-10 V92215 HL1187-10 V73197 HL1187-10 V92215 HL87-10 V56878 HL1187-10 V73197	002004 006100 107107 121503 904999	2

MISSING ITEM NUMBERS NOT APPLICABLE

- ITEM NOT ILLUSTRATED

56-11-02-01

56-11-02  
FIG. 01  
PAGE 10  
JAN 20/09

BRI



757

PARTS CATALOG (MAINTENANCE)

FIG ITEM	PART NUMBER	1 2 3 4 5 6 7	NOMENCLATURE	EFFECT FROM TO	UNITS PER ASSY
1 - 205	BACS40R20U23	. SHIM		002004 006100 107107 121503 904999	1
210	HL441UC8-16	-----*----- .BOLT	SUPPLIER CODE: V60516 SPECIFICATION NUMBER: BACB30FM8A16 OPTIONAL PART: HL440UC8-16 V73197 HL440UC8-16 V92215 HL440UC8-16 V97928 HL440UC8-16 V80539 67067-8A16 V56878 HL440UC8-16 V08524 HL440UC8-16 V56878 HL440UC8-16 V56878	002004 006100 107107 121503 904999	1
215	AN960-416	.WASHER		002004 006100 107107 121503 904999	1
220	BRH10C4D	.NUT	SUPPLIER CODE: V52828 SPECIFICATION NUMBER: BACN10JC4CD OPTIONAL PART: T6C428JCD V11815 NS202486-048 V80539 102LH9075-4W V72962 H51650-4BAC V15653	002004 006100 107107 121503 904999	1
225	141N4850-53	.WINDOW ASSY- POSITION DATA:		009010 950951	1

MISSING ITEM NUMBERS NOT APPLICABLE

- ITEM NOT ILLUSTRATED

56-11-02-01

56-11-02  
FIG. 01  
PAGE 11  
JAN 20/09

BRI



757

PARTS CATALOG (MAINTENANCE)

FIG ITEM	PART NUMBER	1 2 3 4 5 6 7 NOMENCLATURE	EFFECT FROM TO	UNITS PER ASSY
1		<p>LH SIDE</p> <p>MISCELLANEOUS DATA:  141N4850-53 IS THE  PRODUCTION EQUIVALENT TO  THE SB PART 012N8771-5.  THE 012N8771-5 IS THE  PART NUMBER OF THE  REWORKED 141N4850-47  PER SB 757-56-0007.  COMPONENT MAINT MANUAL REF:  56-11-51</p> <p>QUALIFIED I/W DATA:  -47 REPLACED BY -53 ONE  WAY FWD, WITH  INCORPORATION OF S/B  757-56-0007.  -53 REPLACED BY -57 ONE  WAY FWD, WITH  INCORPORATION OF S/B  757-56-0008.  -5 REPLACED BY -53 ONE  WAY FWD, WITH  INCORPORATION OF S/B  757-56-0001 AND S/B  757-56-0007.  -13 REPLACED BY -53 ONE  WAY FWD, WITH  INCORPORATION OF S/B  757-56-0001 AND S/B  757-56-0007.  -15 REPLACED BY -53 ONE  WAY FWD, WITH  INCORPORATION OF S/B  757-56-0001 AND S/B  757-56-0007.  -17 REPLACED BY -53 ONE  WAY FWD, WITH  INCORPORATION OF S/B  757-56-0001 AND S/B  757-56-0007.  -19 REPLACED BY -53 ONE  WAY FWD, WITH  INCORPORATION OF S/B  757-56-0001 AND S/B  757-56-0007.  -21 REPLACED BY -53 ONE  WAY FWD, WITH  INCORPORATION OF S/B  757-56-0001 AND S/B</p>		

MISSING ITEM NUMBERS NOT APPLICABLE

- ITEM NOT ILLUSTRATED

56-11-02-01

56-11-02  
FIG. 01  
PAGE 12  
JAN 20/09

BRI



757

PARTS CATALOG (MAINTENANCE)

FIG ITEM	PART NUMBER	1 2 3 4 5 6 7 NOMENCLATURE	EFFECT FROM TO	UNITS PER ASSY
1		<p>757-56-0007.            -23 REPLACED BY -53 ONE            WAY FWD, WITH            INCORPORATION OF S/B            757-56-0001 AND S/B            757-56-0007.            -25 REPLACED BY -53 ONE            WAY FWD, WITH            INCORPORATION OF S/B            757-56-0007.            -39 REPLACED BY -53 ONE            WAY FWD, WITH            INCORPORATION OF S/B            757-56-0007.            -53 REPLACED BY -61 ONE            WAY FWD, WITH            INCORPORATION OF S/B            757-56-0008.            -53 REPLACED BY -65 ONE            WAY FWD, WITH            INCORPORATION OF S/B            757-56-0008.            OPTIONAL PART:            012N8771-5            REWORKED BY SB:            56-0008            REWORKED BY SERVICE LETTER:            56-010            FOR DETAILS SEE:            56-11-02-75</p>		
225	141N4850-25	<p>.WINDOW ASSY-            POSITION DATA:            LH SIDE            COMPONENT MAINT MANUAL REF:            56-11-51            QUALIFIED I/W DATA:            -5 REPLACED BY -25 ONE            WAY FWD, WITH            INCORPORATION OF S/B            757-56-0001            -13 REPLACED BY -25 ONE            WAY FWD, WITH            INCORPORATION OF S/B            757-56-0001            -15 REPLACED BY -25 ONE            WAY FWD, WITH            INCORPORATION OF S/B            757-56-0001            -17 REPLACED BY -25 ONE</p>	002004 006008 904949	1

MISSING ITEM NUMBERS NOT APPLICABLE

- ITEM NOT ILLUSTRATED

56-11-02-01

BRI

BOEING PROPRIETARY - Copyright © - Unpublished Work - See title page for details.

56-11-02  
 FIG. 01  
 PAGE 13  
 JAN 20/09



757

PARTS CATALOG (MAINTENANCE)

FIG ITEM	PART NUMBER	1 2 3 4 5 6 7 NOMENCLATURE	EFFECT FROM TO	UNITS PER ASSY
1		WAY FWD, WITH INCORPORATION OF S/B 757-56-0001 -19 REPLACED BY -25 ONE WAY FWD, WITH INCORPORATION OF S/B 757-56-0001 -21 REPLACED BY -25 ONE WAY FWD, WITH INCORPORATION OF S/B 757-56-0001 -23 REPLACED BY -25 ONE WAY FWD, WITH INCORPORATION OF S/B 757-56-0001 -25 REPLACED BY -53 ONE WAY FWD, WITH INCORPORATION OF S/B 757-56-0007. -25 REPLACED BY -57 ONE WAY FWD, WITH INCORPORATION OF S/B 757-56-0007 AND S/B 757-56-0008. -25 REPLACED BY -61 ONE WAY FWD, WITH INCORPORATION OF S/B 757-56-0007 AND S/B 757-56-0008. -25 REPLACED BY -65 ONE WAY FWD, WITH INCORPORATION OF S/B 757-56-0007 AND S/B 757-56-0008. OPTIONAL PART: 141N4850-39 PRE SERVICE BULLETIN: 56-0007 REWORKED BY SB: 56-0008 REWORKED BY SERVICE LETTER: 56-010 FOR DETAILS SEE: 56-11-02-75 .WINDOW ASSY- POSITION DATA: LH SIDE COMPONENT MAINT MANUAL REF: 56-11-51	011100	1
225	141N4850-57	MISSING ITEM NUMBERS NOT APPLICABLE		

- ITEM NOT ILLUSTRATED

56-11-02-01

56-11-02  
 FIG. 01  
 PAGE 14  
 JAN 20/09

BRI





757

PARTS CATALOG (MAINTENANCE)

FIG ITEM	PART NUMBER	1 2 3 4 5 6 7	NOMENCLATURE	EFFECT FROM TO	UNITS PER ASSY
1			<p>QUALIFIED I/W DATA: 141N4850-53 MAY BE REPLACED BY THE 141N4850-57 IF SERVICE BULLETIN 757-56-0008 HAS BEEN INCORPORATED. -5 REPLACED BY -57 ONE WAY FWD, WITH INCORPORATION OF S/B 757-56-0001, S/B 757-56-0007 AND S/B 757-56-0008. -13 REPLACED BY -57 ONE WAY FWD, WITH INCORPORATION OF S/B 757-56-0001, S/B 757-56-0007 AND S/B 757-56-0008. -15 REPLACED BY -57 ONE WAY FWD, WITH INCORPORATION OF S/B 757-56-0001, S/B 757-56-0007 AND S/B 757-56-0008. -17 REPLACED BY -57 ONE WAY FWD, WITH INCORPORATION OF S/B 757-56-0001, S/B 757-56-0007 AND S/B 757-56-0008. -19 REPLACED BY -57 ONE WAY FWD, WITH INCORPORATION OF S/B 757-56-0001, S/B 757-56-0007 AND S/B 757-56-0008. -21 REPLACED BY -57 ONE WAY FWD, WITH INCORPORATION OF S/B 757-56-0001, S/B 757-56-0007 AND S/B 757-56-0008. -23 REPLACED BY -57 ONE WAY FWD, WITH INCORPORATION OF S/B 757-56-0007 AND 757-56-0008. -25 REPLACED BY -57 ONE WAY FWD, WITH</p>		

MISSING ITEM NUMBERS NOT APPLICABLE

- ITEM NOT ILLUSTRATED

56-11-02-01

56-11-02  
FIG. 01  
PAGE 15  
JAN 20/09

BRI



757

PARTS CATALOG (MAINTENANCE)

FIG ITEM	PART NUMBER	1 2 3 4 5 6 7	NOMENCLATURE	EFFECT FROM TO	UNITS PER ASSY
1			INCORPORATION OF S/B 757-56-0007 AND S/B 757-56-0008. -39 REPLACED BY -57 ONE WAY FWD, WITH INCORPORATION OF S/B 757-56-0007 AND S/B 757-56-0008. -47 REPLACED BY -57 ONE WAY FWD, WITH INCORPORATION OF S/B 757-56-0007 AND S/B 757-56-0008. REWORKED BY SB: 56-0008 REWORKED BY SERVICE LETTER: 56-010 FOR DETAILS SEE: 56-11-02-75A		
225	012N8771-5		.WINDOW ASSY- POSITION DATA: LH SIDE COMPONENT MAINT MANUAL REF: 56-11-51 OPTIONAL PART: 141N4850-53 POST SERVICE BULLETIN: 56-0007 REWORKED BY SB: 56-0008 REWORKED BY SERVICE LETTER: 56-010 FOR DETAILS SEE: 56-11-02-75	002004 006010 107107 121503 950999	1
225	141N4850-39		.WINDOW ASSY-REWORK POSITION DATA: LH SIDE COMPONENT MAINT MANUAL REF: 56-11-51 QUALIFIED I/W DATA: -5 REPLACED BY -39 ONE WAY FWD, WITH INCORPORATION OF S/B 757-56-0001 -13 REPLACED BY -39 ONE WAY FWD, WITH INCORPORATION OF S/B 757-56-0001 -15 REPLACED BY -39 ONE	002004 006008 904949	1

MISSING ITEM NUMBERS NOT APPLICABLE

- ITEM NOT ILLUSTRATED

56-11-02-01

56-11-02  
FIG. 01  
PAGE 16  
JAN 20/09

BRI



757

PARTS CATALOG (MAINTENANCE)

FIG ITEM	PART NUMBER	1 2 3 4 5 6 7 NOMENCLATURE	EFFECT FROM TO	UNITS PER ASSY
1		WAY FWD, WITH INCORPORATION OF S/B 757-56-0001 -17 REPLACED BY -25 ONE WAY FWD, WITH INCORPORATION OF S/B 757-56-0001 -19 REPLACED BY -39 ONE WAY FWD, WITH INCORPORATION OF S/B 757-56-0001 -21 REPLACED BY -39 ONE WAY FWD, WITH INCORPORATION OF S/B 757-56-0001 -23 REPLACED BY -39 ONE WAY FWD, WITH INCORPORATION OF S/B 757-56-0001 -39 REPLACED BY -53 ONE WAY FWD, WITH INCORPORATION OF S/B 757-56-0007 -39 REPLACED BY -57 ONE WAY FWD, WITH INCORPORATION OF S/B 757-56-0007 AND S/B 757-56-0008. -39 REPLACED BY -61 ONE WAY FWD, WITH INCORPORATION OF S/B 757-56-0007 AND S/B 757-56-0008. -39 REPLACED BY -65 ONE WAY FWD, WITH INCORPORATION OF S/B 757-56-0007 AND S/B 757-56-0008. OPTIONAL PART: 141N4850-25 PRE SERVICE BULLETIN: 56-0007 REWORKED BY SB: 56-0008 REWORKED BY SERVICE LETTER: 56-010 FOR DETAILS SEE: 56-11-02-75 .WINDOW ASSY-		
225	141N4850-47	.WINDOW ASSY-	002004	1

MISSING ITEM NUMBERS NOT APPLICABLE

- ITEM NOT ILLUSTRATED

56-11-02-01

56-11-02  
 FIG. 01  
 PAGE 17  
 JAN 20/09

BRI

 **BOEING**  
757  
**PARTS CATALOG (MAINTENANCE)**

FIG ITEM	PART NUMBER	1 2 3 4 5 6 7 NOMENCLATURE	EFFECT FROM TO	UNITS PER ASSY
1		POSITION DATA: LH SIDE COMPONENT MAINT MANUAL REF: 56-11-51 QUALIFIED I/W DATA: -47 REPLACED BY -53 ONE WAY FWD, WITH INCORPORATION OF S/B 757-56-0007 -47 REPLACED BY -55 ONE WAY FWD, WITH INCORPORATION OF S/B 757-56-0007 -5 REPLACED BY -47 ONE WAY FWD, WITH INCORPORATION OF S/B 757-56-0001 -13 REPLACED BY -47 ONE WAY FWD, WITH INCORPORATION OF S/B 757-56-0001 -15 REPLACED BY -47 ONE WAY FWD, WITH INCORPORATION OF S/B 757-56-0001 -17 REPLACED BY -47 ONE WAY FWD, WITH INCORPORATION OF S/B 757-56-0001 -19 REPLACED BY -47 ONE WAY FWD, WITH INCORPORATION OF S/B 757-56-0001 -21 REPLACED BY -47 ONE WAY FWD, WITH INCORPORATION OF S/B 757-56-0001 -23 REPLACED BY -47 ONE WAY FWD, WITH INCORPORATION OF S/B 757-56-0001 -47 REPLACED BY -57 ONE WAY FWD, WITH INCORPORATION OF S/B 757-56-0007 AND S/B 757-56-0008. -47 REPLACED BY -61 ONE WAY FWD, WITH INCORPORATION OF S/B	006008 904949	

MISSING ITEM NUMBERS NOT APPLICABLE

— ITEM NOT ILLUSTRATED

# 56-11-02-01

56-11-02  
FIG. 01  
PAGE 18  
JAN 20/09

BRI

 **BOEING**  
757  
**PARTS CATALOG (MAINTENANCE)**

FIG ITEM	PART NUMBER	1 2 3 4 5 6 7 NOMENCLATURE	EFFECT FROM TO	UNITS PER ASSY
1		<p>757-56-0007 AND S/B 757-56-0008. -47 REPLACED BY -65 ONE WAY FWD, WITH INCORPORATION OF S/B 757-56-0007 AND S/B 757-56-0008 PRE SERVICE BULLETIN: 56-0007 REWORKED BY SB: 56-0008 REWORKED BY SERVICE LETTER: 56-010 FOR DETAILS SEE: 56-11-02-75</p>		
- 230	141N4850-54	<p>.WINDOW ASSY- POSITION DATA: RH SIDE MISCELLANEOUS DATA: 1414850-54 IS THE PRODUCTION EQUIVALENT TO THE SB PART 012N8771-6. THE 012N8771-6 IS THE PART NUMBER OF THE REWORKED 141N4850-48 PER SB 757-56-0007. COMPONENT MAINT MANUAL REF: 56-11-51 QUALIFIED I/W DATA: 141N4850-54 MAY BE REPLACED BY THE 141N4850-58 IF SERVICE BULLETIN 757-56-0008 HAS BEEN INCORPORATED. -48 REPLACED BY -54 ONE WAY FWD, WITH INCORPORATION OF S/B 757-56-0007. -6 REPLACED BY -54 ONE WAY FWD, WITH INCORPORATION OF S/B 757-56-0001 AND S/B 757-56-0007. -14 REPLACED BY -54 ONE WAY FWD, WITH INCORPORATION OF S/B 757-56-0001 AND S/B 757-56-0007. -16 REPLACED BY -54 ONE</p>	009010 950951	1

MISSING ITEM NUMBERS NOT APPLICABLE

- ITEM NOT ILLUSTRATED

BRI

# 56-11-02-01

BOEING PROPRIETARY - Copyright © - Unpublished Work - See title page for details.

56-11-02  
FIG. 01  
PAGE 19  
JAN 20/09



757

PARTS CATALOG (MAINTENANCE)

FIG ITEM	PART NUMBER	1 2 3 4 5 6 7 NOMENCLATURE	EFFECT FROM TO	UNITS PER ASSY
1		WAY FWD, WITH INCORPORATION OF S/B 757-56-0001 AND S/B 757-56-0007. -18 REPLACED BY -54 ONE WAY FWD, WITH INCORPORATION OF S/B 757-56-0007 AND S/B 757-56-0001. -20 REPLACED BY -54 ONE WAY FWD, WITH INCORPORATION OF S/B 757-56-0001 AND S/B 757-56-0007. -22 REPLACED BY -54 ONE WAY FWD, WITH INCORPORATION OF S/B 757-56-0001 AND S/B 757-56-0007. -24 REPLACED BY -54 ONE WAY FWD, WITH INCORPORATION OF S/B 757-56-0001 AND S/B 757-56-0007. -26 REPLACED BY -54 ONE WAY FWD, WITH INCORPORATION OF S/B 757-56-0007. -40 REPLACED BY -54 ONE WAY FWD, WITH INCORPORATION OF S/B 757-56-0007. -54 REPLACED BY -62 ONE WAY FWD, WITH INCORPORATION OF S/B 757-56-0008. -54 REPLACED BY -66 ONE WAY FWD, WITH INCORPORATION OF S/B 757-56-0008. REWORKED BY SB: 56-0008 REWORKED BY SERVICE LETTER: 56-010 FOR DETAILS SEE: 56-11-02-75		
- 230	141N4850-58	.WINDOW ASSY- POSITION DATA: RH SIDE  MISSING ITEM NUMBERS NOT APPLICABLE	011100	1

- ITEM NOT ILLUSTRATED

56-11-02-01

56-11-02  
 FIG. 01  
 PAGE 20  
 JAN 20/09

BRI



757

PARTS CATALOG (MAINTENANCE)

FIG ITEM	PART NUMBER	1 2 3 4 5 6 7	NOMENCLATURE	EFFECT FROM TO	UNITS PER ASSY
1			<p>COMPONENT MAINT MANUAL REF: 56-11-51 QUALIFIED I/W DATA: 141N4850-54 MAY BE REPLACED BY THE 141N4850-58 IF SERVICE BULLETIN 757-56-0008 HAS BEEN INCORPORATED. -6 REPLACED BY -58 ONE WAY FWD, WITH INCORPORATION OF S/B 757-56-0001, S/B 757-56-0007 AND S/B 757-56-0008. -14 REPLACED BY -58 ONE WAY FWD, WITH INCORPORATION OF S/B 757-56-0001, AND 757-56-0007 AND S/B 757-56-0008. -16 REPLACED BY -58 ONE WAY FWD, WITH INCORPORATION OF S/B 757-56-0001, S/B 757-56-0007 AND S/B 757-56-0008. -18 REPLACED BY -58 ONE WAY FWD, WITH INCORPORATION OF S/B 757-56-0001, S/B 757-56-0007 AND S/B 757-56-0008. -20 REPLACED BY -58 ONE WAY FWD, WITH INCORPORATION OF S/B 757-56-0001, S/B 757-56-0007 AND S/B 757-56-0008. -22 REPLACED BY -58 ONE WAY FWD, WITH INCORPORATION OF S/B 757-56-0001, S/B 757-56-0007 AND S/B 757-56-0008. -24 REPLACED BY -58 ONE WAY FWD, WITH INCORPORATION OF S/B 757-56-0001, S/B 757-56-0007 AND S/B</p>		

MISSING ITEM NUMBERS NOT APPLICABLE

- ITEM NOT ILLUSTRATED

56-11-02-01

56-11-02  
FIG. 01  
PAGE 21  
JAN 20/09

BRI

 **BOEING**  
757  
**PARTS CATALOG (MAINTENANCE)**

FIG ITEM	PART NUMBER	1 2 3 4 5 6 7 NOMENCLATURE	EFFECT FROM TO	UNITS PER ASSY
1		<p>757-56-0008.            -26 REPLACED BY -58 ONE            WAY FWD, WITH            INCORPORATION OF S/B            757-56-0007 AND S/B            757-56-0008.            -40 REPLACED BY -58 ONE            WAY FWD, WITH            INCORPORATION OF S/B            757-56-0007 AND S/B            757-56-0008.            -48 REPLACED BY -58 ONE            WAY FWD, WITH            INCORPORATION OF S/B            757-56-0007 AND S/B            757-56-0008.            REWORKED BY SB:            56-0008            REWORKED BY SERVICE LETTER:            56-010            FOR DETAILS SEE:            56-11-02-75A</p> <p>.WINDOW ASSY-            POSITION DATA:            RH SIDE            COMPONENT MAINT MANUAL REF:            56-11-51            QUALIFIED I/W DATA:            -6 REPLACED BY -26 ONE            WAY FWD, WITH            INCORPORATION OF S/B            757-56-0001            -14 REPLACED BY -26 ONE            WAY FWD, WITH            INCORPORATION OF S/B            757-56-0001            -16 REPLACED BY -26 ONE            WAY FWD, WITH            INCORPORATION OF S/B            757-56-0001            -18 REPLACED BY -26 ONE            WAY FWD, WITH            INCORPORATION OF S/B            757-56-0001            -20 REPLACED BY -26 ONE            WAY FWD, WITH            INCORPORATION OF S/B            757-56-0001            -22 REPLACED BY -26 ONE</p> <p style="text-align: center;">MISSING ITEM NUMBERS NOT APPLICABLE</p>	002004 006008 904949	1
- 230	141N4850-26			

- ITEM NOT ILLUSTRATED

BRI

# 56-11-02-01

BOEING PROPRIETARY - Copyright © - Unpublished Work - See title page for details.

56-11-02  
FIG. 01  
PAGE 22  
JAN 20/09





757

PARTS CATALOG (MAINTENANCE)

FIG ITEM	PART NUMBER	1 2 3 4 5 6 7	NOMENCLATURE	EFFECT FROM TO	UNITS PER ASSY
1			WAY FWD, WITH INCORPORATION OF S/B 757-56-0001 -24 REPLACED BY -26 ONE WAY FWD, WITH INCORPORATION OF S/B 757-56-0001 -26 REPLACED BY -54 ONE WAY FWD, WITH INCORPORATION OF S/B 757-56-0007 -26 REPLACED BY -58 ONE WAY FWD, WITH INCORPORATION OF S/B 757-56-0007 AND 757-56-0008. -26 REPLACED BY -62 ONE WAY FWD, WITH INCORPORATION OF S/B 757-56-0007 AND 757-56-0008. -26 REPLACED BY -66 ONE WAY FWD, WITH INCORPORATION OF S/B 757-56-0007 AND 757-56-0008. OPTIONAL PART: 141N4850-40 PRE SERVICE BULLETIN: 56-0007 REWORKED BY SB: 56-0008 REWORKED BY SERVICE LETTER: 56-010 FOR DETAILS SEE: 56-11-02-75		
- 230	012N8771-6		.WINDOW ASSY- RH SIDE COMPONENT MAINT MANUAL REF: 56-11-51 POST SERVICE BULLETIN: 56-0007 REWORKED BY SB: 56-0008 REWORKED BY SERVICE LETTER: 56-010 FOR DETAILS SEE: 56-11-02-75	002004 006008 107107 121503 952999	1
- 230	141N4850-40		.WINDOW ASSY-REWORK	002004	1

MISSING ITEM NUMBERS NOT APPLICABLE

- ITEM NOT ILLUSTRATED

56-11-02-01

56-11-02  
FIG. 01  
PAGE 23  
JAN 20/09

BRI



757

PARTS CATALOG (MAINTENANCE)

FIG ITEM	PART NUMBER	1 2 3 4 5 6 7 NOMENCLATURE	EFFECT FROM TO	UNITS PER ASSY
1		POSITION DATA: RH SIDE COMPONENT MAINT MANUAL REF: 56-11-51 QUALIFIED I/W DATA: -6 REPLACED BY -40 ONE WAY FWD, WITH INCORPORATION OF S/B 757-56-0001 -14 REPLACED BY -40 ONE WAY FWD, WITH INCORPORATION OF S/B 757-56-0001 -16 REPLACED BY -40 ONE WAY FWD, WITH INCORPORATION OF S/B 757-56-0001 -18 REPLACED BY -40 ONE WAY FWD, WITH INCORPORATION OF S/B 757-56-0001 -20 REPLACED BY -40 ONE WAY FWD, WITH INCORPORATION OF S/B 757-56-0001 -22 REPLACED BY -40 ONE WAY FWD, WITH INCORPORATION OF S/B 757-56-0001 -24 REPLACED BY -40 ONE WAY FWD, WITH INCORPORATION OF S/B 757-56-0001 -40 REPLACED BY -54 ONE WAY FWD, WITH INCORPORATION OF S/B 757-56-0007 -40 REPLACED BY -58 ONE WAY FWD, WITH INCORPORATION OF S/B 757-56-0007 AND S/B 757-56-0008 -40 REPLACED BY -62 ONE WAY FWD, WITH INCORPORATION OF S/B 757-56-0007 AND S/B 757-56-0008. -40 REPLACED BY -66 ONE WAY FWD, WITH  MISSING ITEM NUMBERS NOT APPLICABLE	006008 904949	

- ITEM NOT ILLUSTRATED

56-11-02-01

56-11-02  
FIG. 01  
PAGE 24  
JAN 20/09

BRI



757

PARTS CATALOG (MAINTENANCE)

FIG ITEM	PART NUMBER	1 2 3 4 5 6 7	NOMENCLATURE	EFFECT FROM TO	UNITS PER ASSY
1			INCORPORATION OF S/B 757-56-0007 AND S/B 757-56-0008. REWORKED BY SB: 56-0008 REWORKED BY SERVICE LETTER: 56-010 FOR DETAILS SEE: 56-11-02-75		
- 230	141N4850-48	.WINDOW ASSY-	POSITION DATA: RH SIDE COMPONENT MAINT MANUAL REF: 56-11-51 QUALIFIED I/W DATA: -48 REPLACED BY -54 ONE WAY FWD, WITH INCORPORATION OF S/B 757-56-0007. -6 REPLACED BY -48 ONE WAY FWD, WITH INCORPORATION OF S/B 757-56-0001 -14 REPLACED BY -48 ONE WAY FWD, WITH INCORPORATION OF S/B 757-56-0001 -16 REPLACED BY -48 ONE WAY FWD, WITH INCORPORATION OF S/B 757-56-0001 -18 REPLACED BY -48 ONE WAY FWD, WITH INCORPORATION OF S/B 757-56-0001 -20 REPLACED BY -48 ONE WAY FWD, WITH INCORPORATION OF S/B 757-56-0001 -22 REPLACED BY -48 ONE WAY FWD, WITH INCORPORATION OF S/B 757-56-0001 -24 REPLACED BY -48 ONE WAY FWD, WITH INCORPORATION OF S/B 757-56-0001 -48 REPLACED BY -58 ONE WAY FWD, WITH	002004 006008 904949	1
MISSING ITEM NUMBERS NOT APPLICABLE					

- ITEM NOT ILLUSTRATED

# 56-11-02-01

56-11-02  
FIG. 01  
PAGE 25  
JAN 20/09

BRI



757

PARTS CATALOG (MAINTENANCE)

FIG ITEM	PART NUMBER	1 2 3 4 5 6 7	NOMENCLATURE	EFFECT FROM TO	UNITS PER ASSY
1			INCORPORATION OF S/B 757-56-0007 AND S/B 757-56-0008. -48 REPLACED BY -62 ONE WAY FWD, WITH INCORPORATION OF S/B 757-56-0007 AND S/B 757-56-0008. -48 REPLACED BY -66 ONE WAY FWD, WITH INCORPORATION OF S/B 757-56-0007 AND S/B 757-56-0008 PRE SERVICE BULLETIN: 56-0007 REWORKED BY SB: 56-0008 REWORKED BY SERVICE LETTER: 56-010 FOR DETAILS SEE: 56-11-02-75		
725	141N4860-1	.	LATCH HOOK INSTL- POSITION DATA: LH SIDE POST SERVICE BULLETIN: 56-0007	009100 107107 121503 950999	1
- 730	141N4860-2	.	LATCH HOOK INSTL- POSITION DATA: RH SIDE POST SERVICE BULLETIN: 56-0007	009100 107107 121503 950999	1
735	MS24665-153	..	PIN-COTTER	009100 107107 950951 953999	1
740	141T4950-1	..	PIN-	009100 107107 121503 950999	1
745	BACW10P32C	..	WASHER-	009100 107107 950951 953999	1
750	BACB28AK07-008	..	BUSHING-	009100 107107 121503 950999	1

MISSING ITEM NUMBERS NOT APPLICABLE

- ITEM NOT ILLUSTRATED

56-11-02-01

56-11-02  
FIG. 01  
PAGE 26  
JAN 20/09

BRI



757

PARTS CATALOG (MAINTENANCE)

FIG ITEM	PART NUMBER	1 2 3 4 5 6 7	NOMENCLATURE	EFFECT FROM TO	UNITS PER ASSY
1					
755	141T4948-1		.. SPRING- POSITION DATA: LH	009100 107107 121503 950999	1
- 760	141T4948-2		.. SPRING- POSITION DATA: RH	009100 107107 121503 950999	1
765	141N4861-1		.. HOOK-INTERLOCK POSITION DATA: LH	009100 107107 121503 950999	1
- 770	141N4861-2		.. HOOK-INTERLOCK POSITION DATA: RH	009100 107107 121503 950999	1
775	141T4951-2		.. RETAINER- POSITION DATA: LH	009100 107107 121503 950999	1
- 780	141T4951-1		.. RETAINER- POSITION DATA: RH	009100 107107 121503 950999	1
785	HST10AG8-14		.. BOLT SUPPLIER CODE: VOPTK6 SPECIFICATION NUMBER: BACB30VT8K14 OPTIONAL PART: HST10AG8-14 V06725 HST10AG8-14 V56878 HST10AG8-14 V73197 WC10K8-14 V60516	009100 950951	1

MISSING ITEM NUMBERS NOT APPLICABLE

- ITEM NOT ILLUSTRATED

56-11-02-01

56-11-02  
FIG. 01  
PAGE 27  
JAN 20/09

BRI



**BOEING**  
757  
**PARTS CATALOG (MAINTENANCE)**

FIG ITEM	PART NUMBER	1 2 3 4 5 6 7	NOMENCLATURE	EFFECT FROM TO	UNITS PER ASSY
1 785	L8008K16		<p>.. BOLT-1/32 OVERSIZED            SUPPLIER CODE:            V06725            SPECIFICATION NUMBER:            BACB30MY8K16            QUALIFIED SB I/W DATA:            INSTALL .250 DIA HI-LOK            BACB30VT8K16 WITH            BACN10YZ4 NUT,            NAS1057W4A-040 SPACER            AND BACW10BN4SP WASHER            PER DRAWING 141N4860. IF            THE EXISTING HOLE IN THE            POST IS OVERSIZED OR            DAMAGED, REAM THE HOLE            TO .278-.281 DIA, AS            REQUIRED, AND INSTALL            BACB30MY8K16Y (1/32            OVERSIZE) HI-LOK WITH A            BACN10XJ4 NUT, -9            OVERSIZE SPACER AND A            BACW10BN42AP OVERSIZE            WASHER.</p>	107107 121503 952999	1
	795	BACW10BN4SP	<p>.. WASHER-            QUALIFIED SB I/W DATA:            INSTALL .250 DIA HI-LOK            BACB30VT8K16 WITH            BACN10YZ4 NUT,            NAS1057W4A-040 SPACER            AND BACW10BN4SP WASHER            PER DRAWING 141N4860. IF            THE EXISTING HOLE IN THE            POST IS OVERSIZED OR            DAMAGED, REAM THE HOLE            TO .278-.281 DIA, AS            REQUIRED, AND INSTALL            BACB30MY8K16Y (1/32            OVERSIZE) HI-LOK WITH A            BACN10XJ4 NUT, -9            OVERSIZE SPACER AND A            BACW10BN42AP OVERSIZE            WASHER.</p>	009100 107107 121503 950952	1

MISSING ITEM NUMBERS NOT APPLICABLE

— ITEM NOT ILLUSTRATED

BRI

# 56-11-02-01

BOEING PROPRIETARY - Copyright © - Unpublished Work - See title page for details.

56-11-02  
FIG. 01  
PAGE 29  
MAY 20/09





**BOEING**  
757  
**PARTS CATALOG (MAINTENANCE)**

FIG ITEM	PART NUMBER	1 2 3 4 5 6 7	NOMENCLATURE	EFFECT FROM TO	UNITS PER ASSY
1	800 012N8771-9		.. SPACER-SLEEVE 1/32 OVERSIZED QUALIFIED SB I/W DATA: INSTALL .250 DIA HI-LOK BACB30VT8K16 WITH BACN10YZ4 NUT, NAS1057W4A-040 SPACER AND BACW10BN4SP WASHER PER DRAWING 141N4860. IF THE EXISTING HOLE IN THE POST IS OVERSIZED OR DAMAGED, REAM THE HOLE TO .278-.281 DIA, AS REQUIRED, AND INSTALL BACB30MY8K16Y (1/32 OVERSIZE) HI-LOK WITH A BACN10XJ4 NUT, -9 OVERSIZE SPACER AND A BACW10BN42AP OVERSIZE WASHER.	107107 121503 952999	1
	805 BACC30BLH		.. COLLAR	009100 950951	1
	806 CR6124-4		.. NUT- SUPPLIER CODE: V62554 SPECIFICATION NUMBER: BACN10YZ4 QUALIFIED SB I/W DATA: INSTALL .250 DIA HI-LOK BACB30VT8K16 WITH BACN10YZ4 NUT, NAS1057W4A-040 SPACER AND BACW10BN4SP WASHER PER DRAWING 141N4860. IF THE EXISTING HOLE IN THE POST IS OVERSIZED OR DAMAGED, REAM THE HOLE TO .278-.281 DIA, AS REQUIRED, AND INSTALL BACB30MY8K16Y (1/32 OVERSIZE) HI-LOK WITH A BACN10XJ4 NUT, -9 OVERSIZE SPACER AND A BACW10BN42AP OVERSIZE WASHER.	009100 121503 950999	1

MISSING ITEM NUMBERS NOT APPLICABLE

— ITEM NOT ILLUSTRATED

BRI

# 56-11-02-01

BOEING PROPRIETARY - Copyright © - Unpublished Work - See title page for details.

56-11-02  
FIG. 01  
PAGE 31  
MAY 20/09

**BOEING**  
757  
**PARTS CATALOG (MAINTENANCE)**

FIG ITEM	PART NUMBER	1 2 3 4 5 6 7	NOMENCLATURE	EFFECT FROM TO	UNITS PER ASSY
1 807	KFN600-4		<p>..NUT-1/32 OVERSIZED            SUPPLIER CODE:            V56878            SPECIFICATION NUMBER:            BACN10XJ4            OPTIONAL PART:            KFN600-4            V92215            KFN600-4S            V15653            KFN600-4S            V92215            BH00309-4            V27238            BH00309-4S            V27238            KFN600-4            V15653            KFN600-4            V06950            KFN600-4            V9N513</p> <p>QUALIFIED SB I/W DATA:            INSTALL .250 DIA HI-LOK            BACB30VT8K16 WITH            BACN10YZ4 NUT,            NAS1057W4A-040 SPACER            AND BACW10BN4SP WASHER            PER DRAWING 141N4860. IF            THE EXISTING HOLE IN THE            POST IS OVERSIZED OR            DAMAGED, REAM THE HOLE            TO .278-.281 DIA, AS            REQUIRED, AND INSTALL            BACB30MY8K16Y (1/32            OVERSIZE) HI-LOK WITH A            BACN10XJ4 NUT, -9            OVERSIZE SPACER AND A            BACW10BN42AP OVERSIZE            WASHER.</p>	107107 121503 952999	1
- 850	286N2306-001		WIRE BUNDLE ASSY	002004 006100 107107 121503 904999	RF

MISSING ITEM NUMBERS NOT APPLICABLE

- ITEM NOT ILLUSTRATED

# 56-11-02-01

BRI

BOEING PROPRIETARY - Copyright © - Unpublished Work - See title page for details.

56-11-02  
FIG. 01  
PAGE 32  
MAY 20/09



757

PARTS CATALOG (MAINTENANCE)

FIG ITEM	PART NUMBER	1 2 3 4 5 6 7	NOMENCLATURE	EFFECT FROM TO	UNITS PER ASSY
1 855	BACC45FN12-12P		.CONNECTOR- POSITION DATA: LH ELECTRICAL EQUIP NUMBER: D41578J WIRING DIAGRAM REF: 304112	002004 006100 107107 121503 904999	1
- 860	286N2316-001		WIRE BUNDLE ASSY	002004 006100 107107 121503 904999	RF
865	BACC45FN12-12S		.CONNECTOR- POSITION DATA: RH ELECTRICAL EQUIP NUMBER: D41576J WIRING DIAGRAM REF: 304111	002004 006100 107107 121503 904999	1
- 870	286N2386-001		WIRE BUNDLE ASSY	002004 006100 107107 121503 904999	RF
875	BACC45FT12-12S		.CONNECTOR- POSITION DATA: LH ELECTRICAL EQUIP NUMBER: D41578P WIRING DIAGRAM REF: 304112	002004 006100 107107 121503 904999	1
880	P504732		.CABLE- SUPPLIER CODE: VOCEM2 POSITION DATA: LH SPECIFICATION NUMBER: S280T007-1 ELECTRICAL EQUIP NUMBER: D41578T WIRING DIAGRAM REF: 304111 OPTIONAL PART: 30-04161 V05973 CEXTS280 VOCEM2 729-0071 V12814	002004 006100 107107 121503 904999	1

MISSING ITEM NUMBERS NOT APPLICABLE

- ITEM NOT ILLUSTRATED

56-11-02-01

56-11-02  
FIG. 01  
PAGE 33  
JAN 20/09

BRI



757

PARTS CATALOG (MAINTENANCE)

FIG ITEM	PART NUMBER	1 2 3 4 5 6 7	NOMENCLATURE	EFFECT FROM TO	UNITS PER ASSY
1 - 885	286N2388-001		WIRE BUNDLE ASSY	002004 006100 107107 121503 904999	RF
890	BACC45FT12-12P		.CONNECTOR- POSITION DATA: RH ELECTRICAL EQUIP NUMBER: D41576P WIRING DIAGRAM REF: 304111	002004 006100 107107 121503 904999	1
895	P504732		.CABLE- SUPPLIER CODE: VOCEM2 POSITION DATA: RH SPECIFICATION NUMBER: S280T007-1 ELECTRICAL EQUIP NUMBER: D41576T WIRING DIAGRAM REF: 304111 OPTIONAL PART: 30-04161 V05973 CEXTS280 VOCEM2 729-0071 V12814	002004 006100 107107 121503 904999	1

MISSING ITEM NUMBERS NOT APPLICABLE

- ITEM NOT ILLUSTRATED

BRI

56-11-02-01

BOEING PROPRIETARY - Copyright © - Unpublished Work - See title page for details.

56-11-02  
FIG. 01  
PAGE 34  
JAN 20/09

**BOEING**  
757  
PARTS CATALOG (MAINTENANCE)

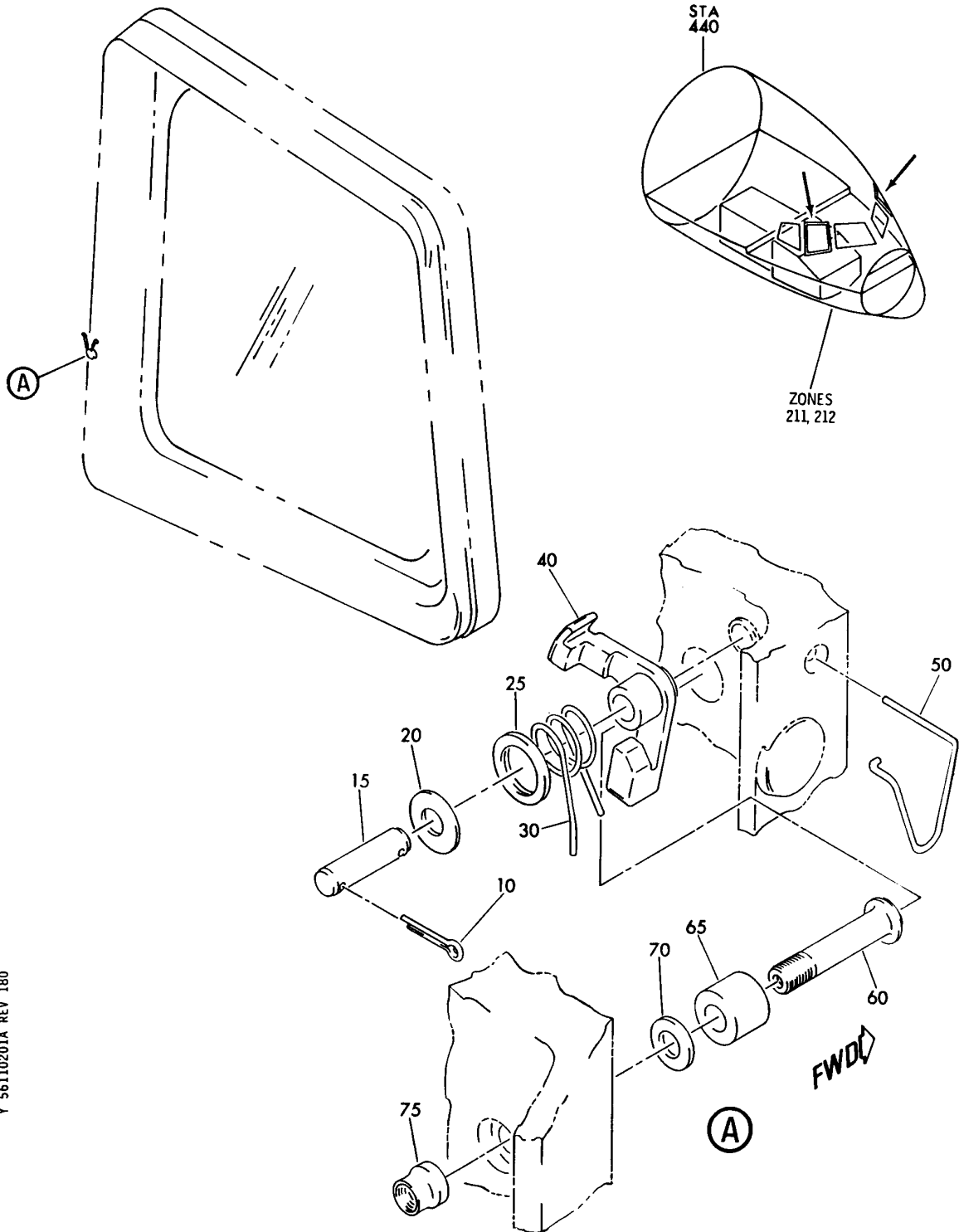

Y 56110201A REV 180

LATCH HOOK INSTL-NO. 2 OPENABLE WINDOW  
FIGURE 1A

**56-11-02-01A**

BRI  
MAY 28/07

56-11-02-01A  
PAGE 0



757

PARTS CATALOG (MAINTENANCE)

FIG ITEM	PART NUMBER	1 2 3 4 5 6 7	NOMENCLATURE	EFFECT FROM TO	UNITS PER ASSY
1 A			LATCH HOOK INSTL-NO. 2 OPENABLE WINDOW	101106 108120 504903	
- 1	141N4860-3		LATCH HOOK INSTL-NO. 2 OPENABLE WINDOW POSITION DATA: LH SIDE FOR NHA SEE: 53-00-00-01A	101102 108120 504903	RF
- 1	MODREF2246		LATCH HOOK INSTL-NO. 2 OPENABLE WINDOW MODULE NUMBER: 141N4860-3 REV A POSITION DATA: LH SIDE	103103	1
- 1	MODREF26789		LATCH HOOK INSTL-NO. 2 OPENABLE WINDOW MODULE NUMBER: 141N4860-3 REV B POSITION DATA: LH SIDE	104106	1
- 5	141N4860-4		LATCH HOOK INSTL-NO. 2 OPENABLE WINDOW POSITION DATA: RH SIDE FOR NHA SEE: 53-00-00-01A	101102 108120 504903	RF
- 5	MODREF2247		LATCH HOOK INSTL-NO. 2 OPENABLE WINDOW MODULE NUMBER: 141N4860-4 REV A POSITION DATA: RH SIDE	103103	1
- 5	MODREF26790		LATCH HOOK INSTL-NO. 2 OPENABLE WINDOW MODULE NUMBER: 141N4860-4 REV B POSITION DATA: RH SIDE	104106	1
10	MS24665-153		.PIN-COTTER	101106 108120 504903	1
15	141T4950-1		.PIN	101106 108120 504903	1
20	BACW10P32CC		.WASHER	101106 108120 504903	1

MISSING ITEM NUMBERS NOT APPLICABLE

- ITEM NOT ILLUSTRATED

56-11-02-01A

56-11-02  
FIG. 01A  
PAGE 1  
JAN 20/09

BRI

 **BOEING**  
757  
**PARTS CATALOG (MAINTENANCE)**

FIG ITEM	PART NUMBER	1 2 3 4 5 6 7	NOMENCLATURE	EFFECT FROM TO	UNITS PER ASSY
1 A					
25	BACB28AK07-008	.	BUSHING	101106 108120 504903	1
30	141T4948-1	.	SPRING- POSITION DATA: LH	101106 108120 504903	1
- 35	141T4948-2	.	SPRING- POSITION DATA: RH	101106 108120 504903	1
40	141N4861-1	.	HOOK-INTERLOCK POSITION DATA: LH	101106 108120 504903	1
- 45	141N4861-2	.	HOOK-INTERLOCK POSITION DATA: RH	101106 108120 504903	1
50	141T4951-2	.	RETAINER- POSITION DATA: LH	101106 108120 504903	1
- 55	141T4951-1	.	RETAINER- POSITION DATA: RH	101106 108120 504903	1
60	HST10AG8-14	.	BOLT SUPPLIER CODE: VOPTK6 SPECIFICATION NUMBER: BACB30VT8K14 OPTIONAL PART: HST10AG8-14 V06725 HST10AG8-14 V56878 HST10AG8-14 V73197 WC10K8-14 V60516	101106 108120 504903	1
65	NAS1057W4A040	.	SPACER-SLEEVE	101106 108120 504903	1
70	BACW10BN4SP	.	WASHER	101106 108120 504903	1
75	BACC30BLH	.	COLLAR	101106 108120 504903	1

MISSING ITEM NUMBERS NOT APPLICABLE

- ITEM NOT ILLUSTRATED

BRI

# 56-11-02-01A

BOEING PROPRIETARY - Copyright © - Unpublished Work - See title page for details.

56-11-02  
FIG. 01A  
PAGE 2  
JAN 20/09

**BOEING**  
757  
PARTS CATALOG (MAINTENANCE)

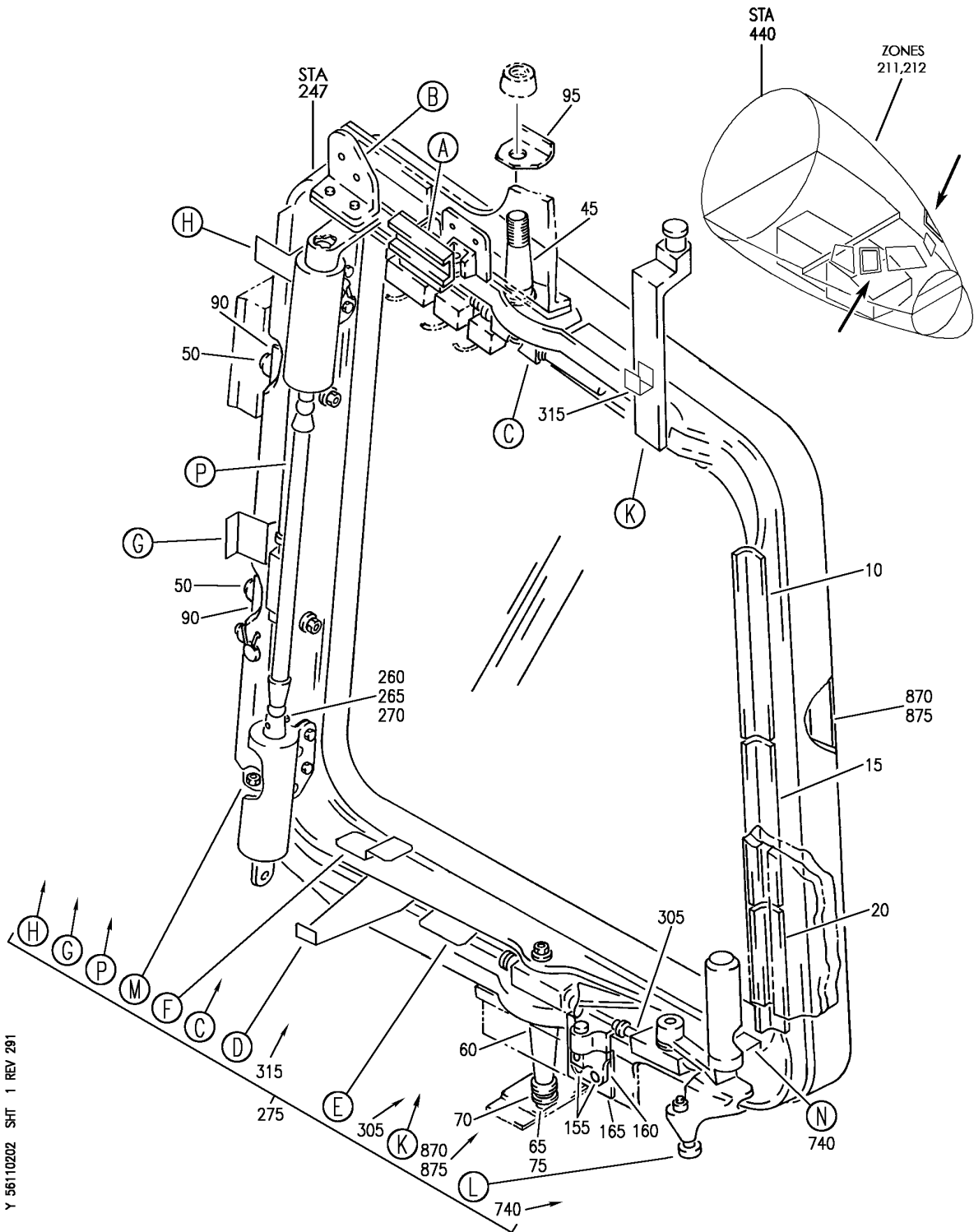

WINDOW INSTL-NO. 2 OPENABLE  
FIGURE 2 (SHEET 1)

**56-11-02-02**

BRI  
MAY 28/07

56-11-02-02  
PAGE 0



**BOEING**  
757  
PARTS CATALOG (MAINTENANCE)

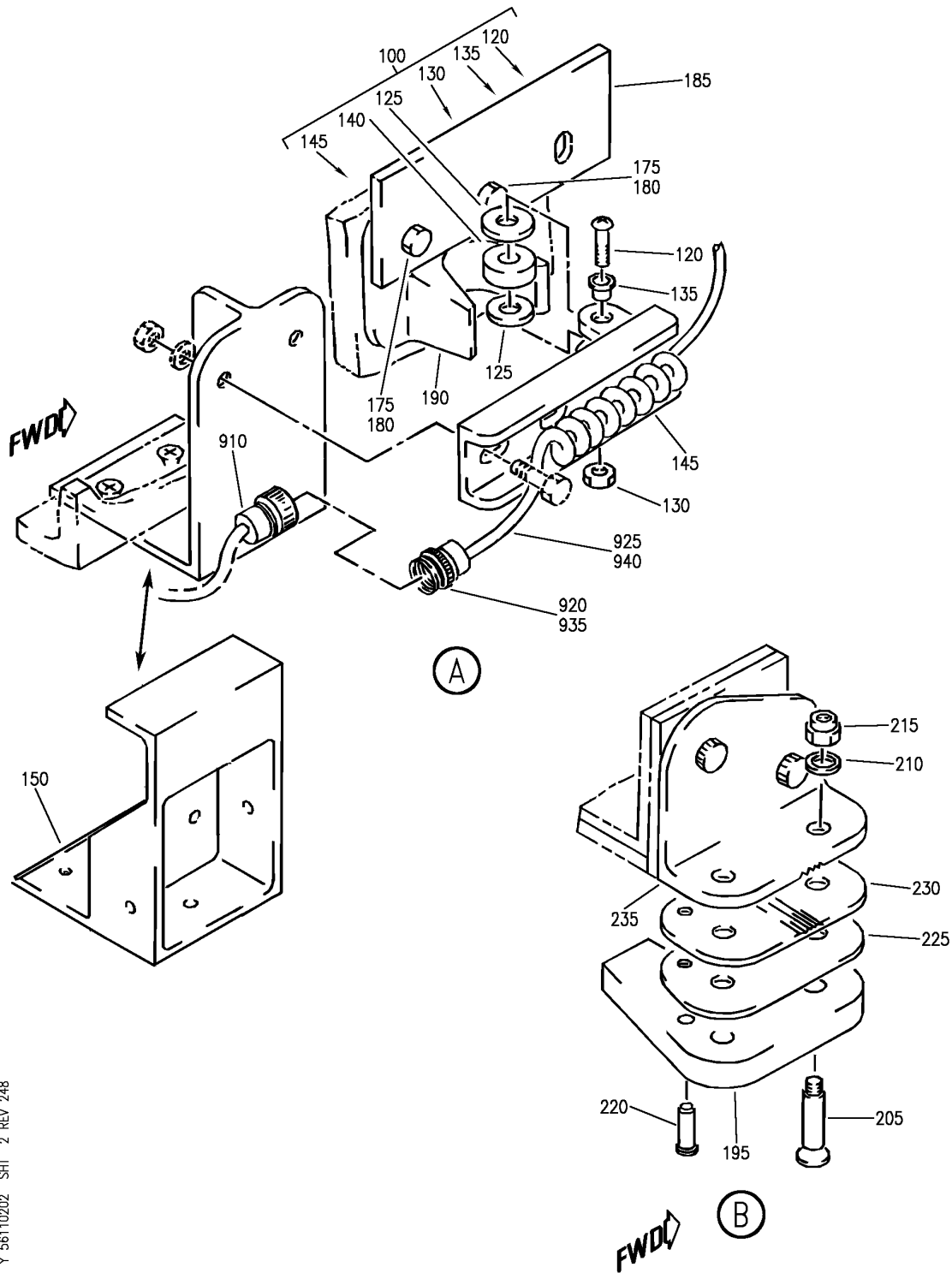

Y 56110202 SH 2 REV 248

WINDOW INSTL-NO. 2 OPENABLE  
FIGURE 2 (SHEET 2)

**56-11-02-02**

BRI  
MAY 28/07

56-11-02-02  
PAGE 0A

**BOEING**  
757  
PARTS CATALOG (MAINTENANCE)

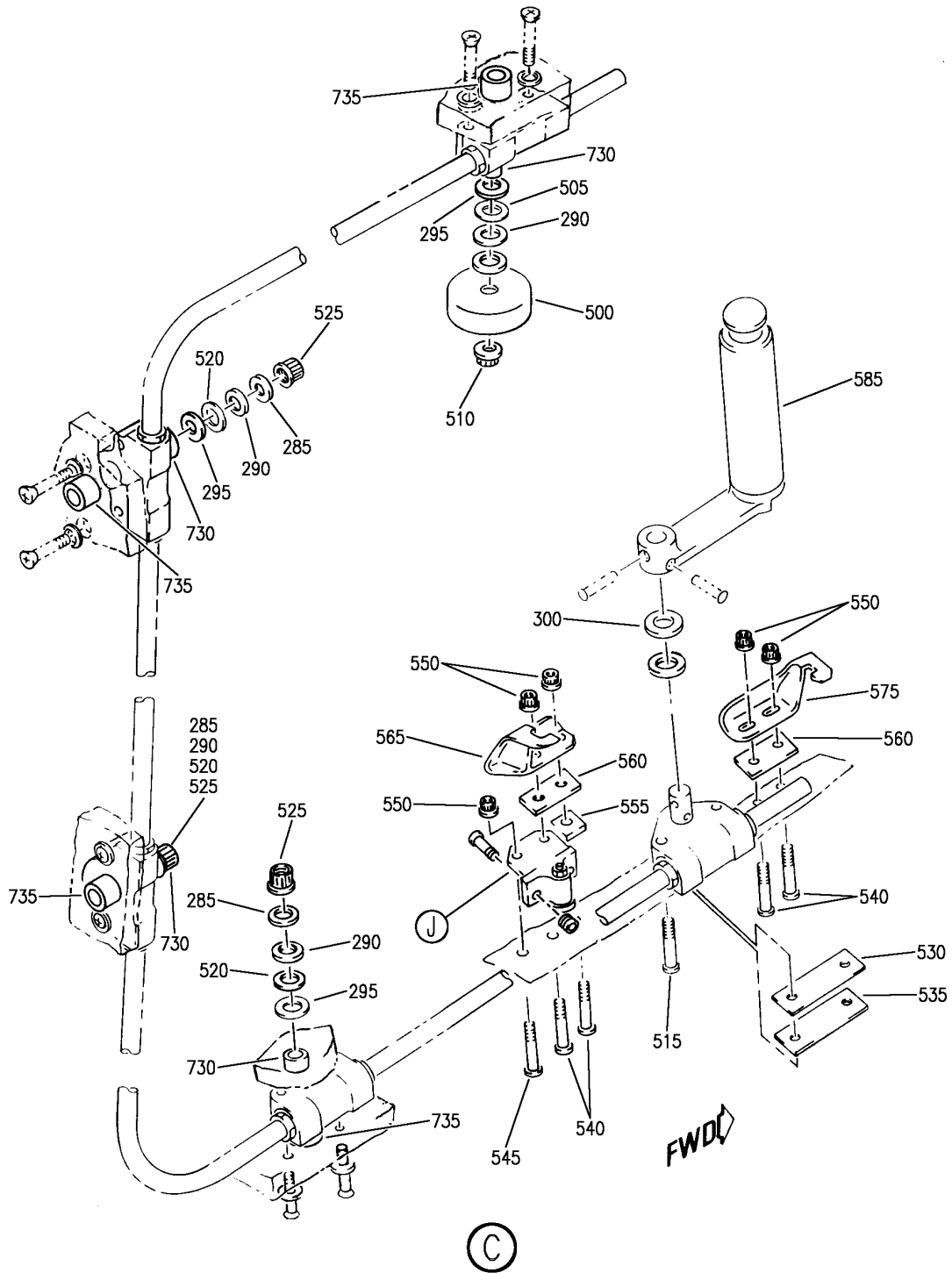

Y 56110202 SHT 3 REV 248

WINDOW INSTL-NO. 2 OPENABLE  
FIGURE 2 (SHEET 3)

**56-11-02-02**

BRI  
MAY 28/07

56-11-02-02  
PAGE 0B

**BOEING**  
757  
PARTS CATALOG (MAINTENANCE)

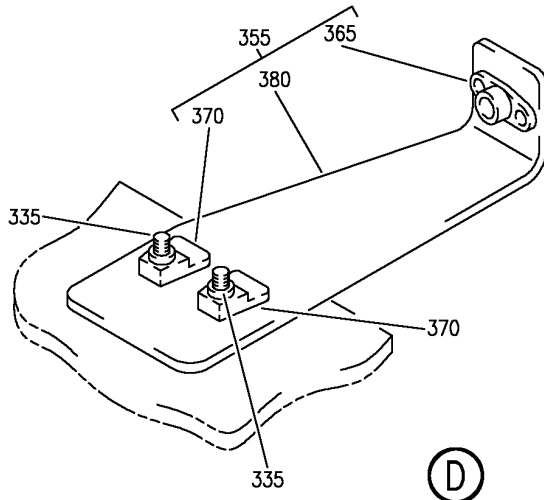

(D)

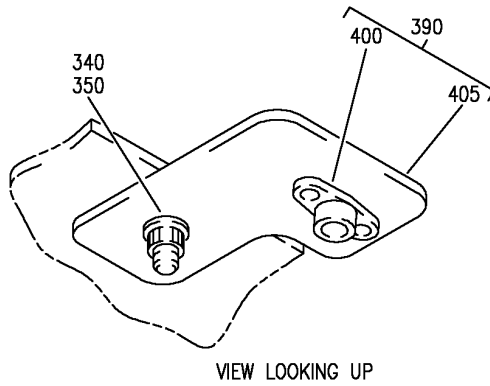

VIEW LOOKING UP

(E)

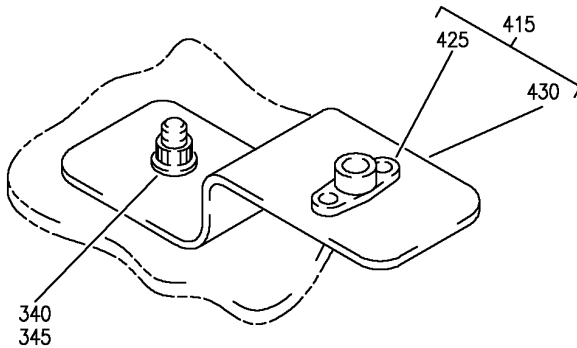

(F)

Y 56110202 SH1 4 REV 266

WINDOW INSTL-NO. 2 OPENABLE  
FIGURE 2 (SHEET 4)

**56-11-02-02**

BRI  
MAY 28/07

56-11-02-02  
PAGE 0C

**BOEING**  
757  
PARTS CATALOG (MAINTENANCE)

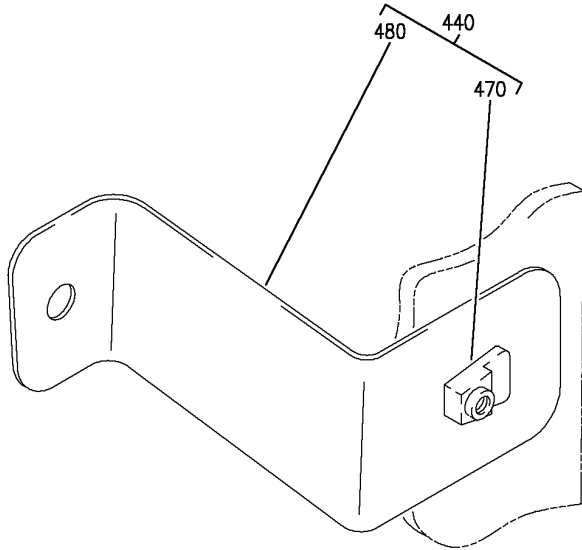

(G)

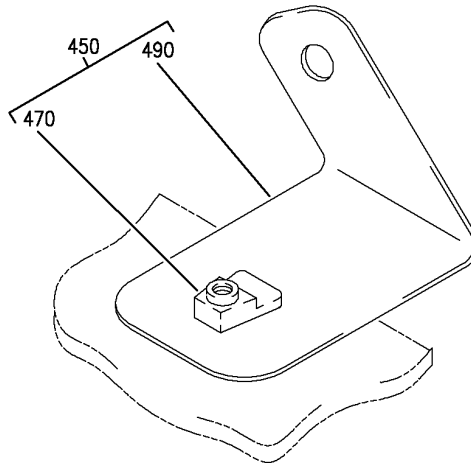

(H)

Y 56110202 SH1 5 REV 248

WINDOW INSTL-NO. 2 OPENABLE  
FIGURE 2 (SHEET 5)

**56-11-02-02**

BRI  
MAY 28/07

56-11-02-02  
PAGE 0D

**BOEING**  
757  
PARTS CATALOG (MAINTENANCE)

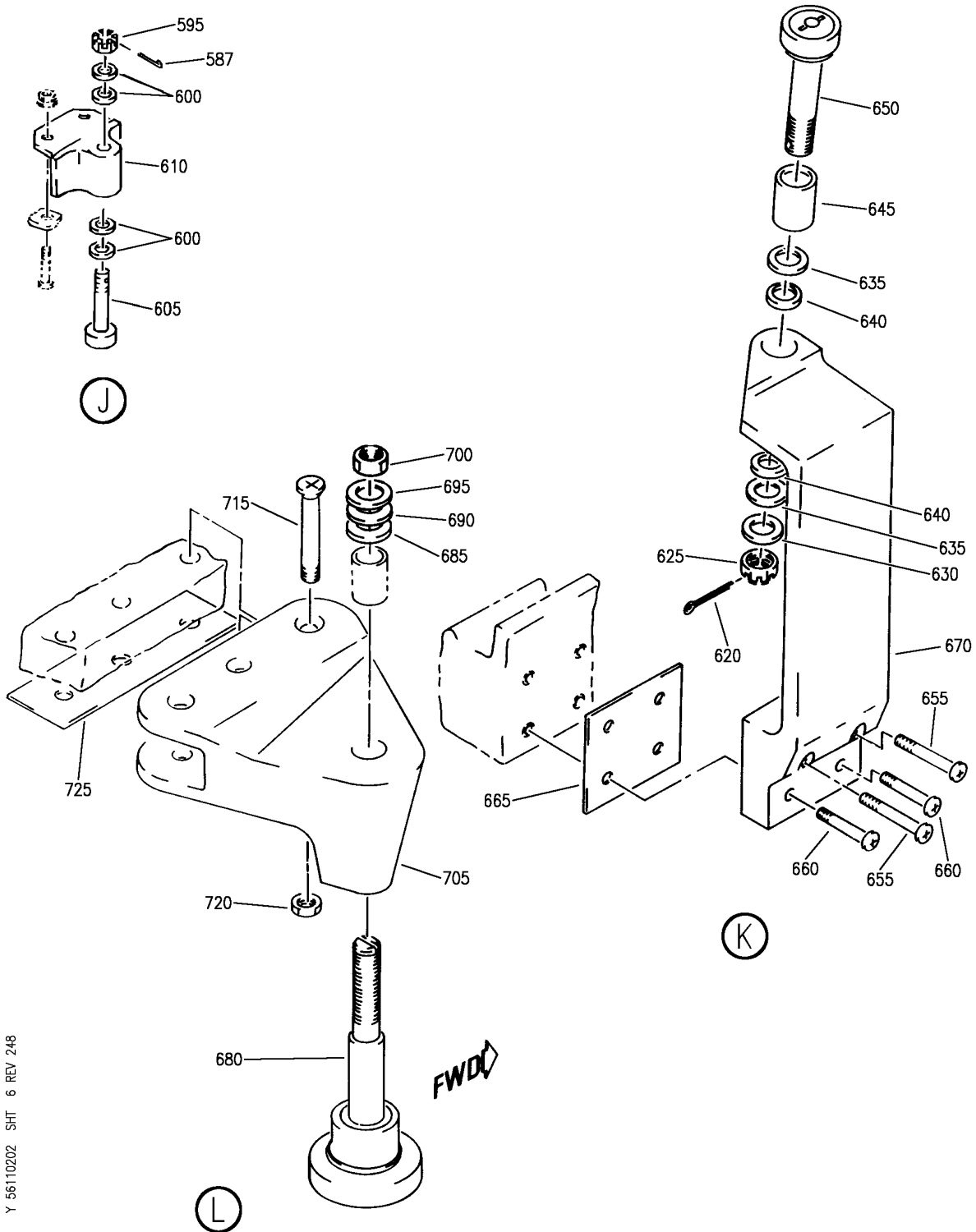

Y 56110202 SHT 6 REV 248

WINDOW INSTL-NO. 2 OPENABLE  
FIGURE 2 (SHEET 6)

**56-11-02-02**

BRI  
MAY 28/07

56-11-02-02  
PAGE 0E

**BOEING**  
757  
PARTS CATALOG (MAINTENANCE)

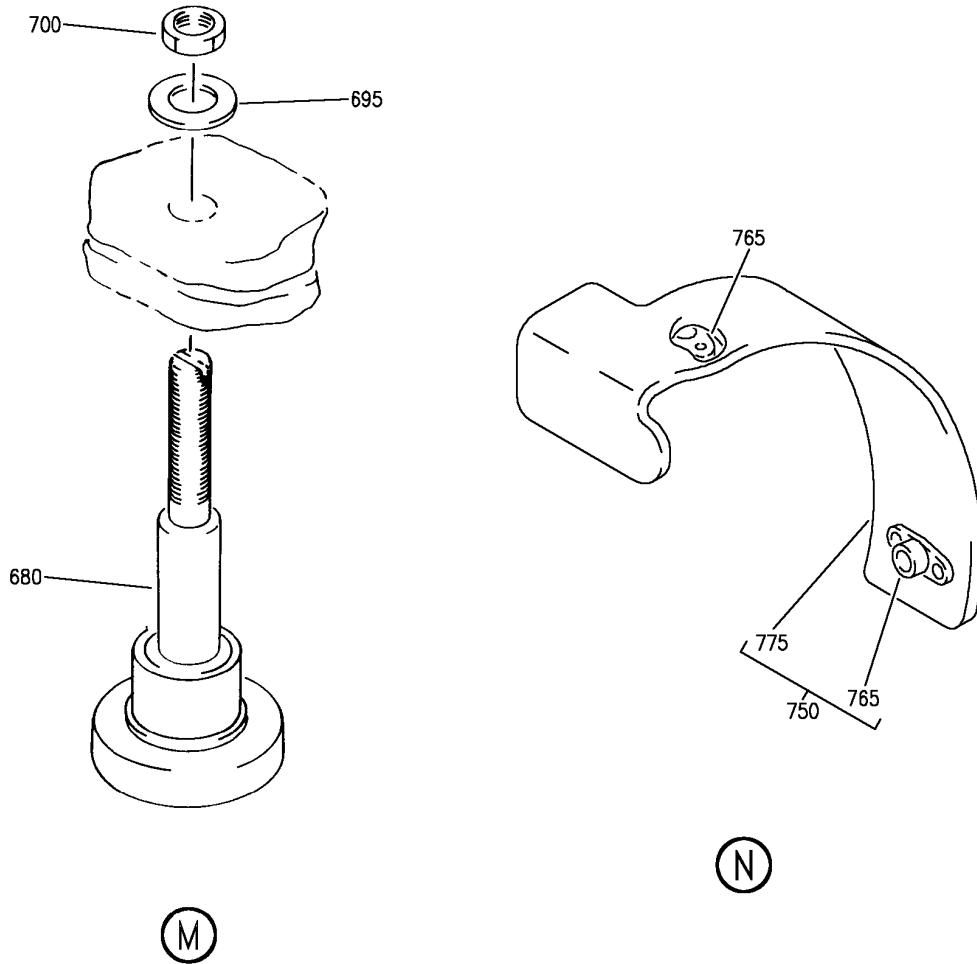

Y 56110202 SH1 7 REV 291

WINDOW INSTL-NO. 2 OPENABLE  
FIGURE 2 (SHEET 7)

**56-11-02-02**

BRI  
MAY 28/07

56-11-02-02  
PAGE OF

**BOEING**  
757  
PARTS CATALOG (MAINTENANCE)

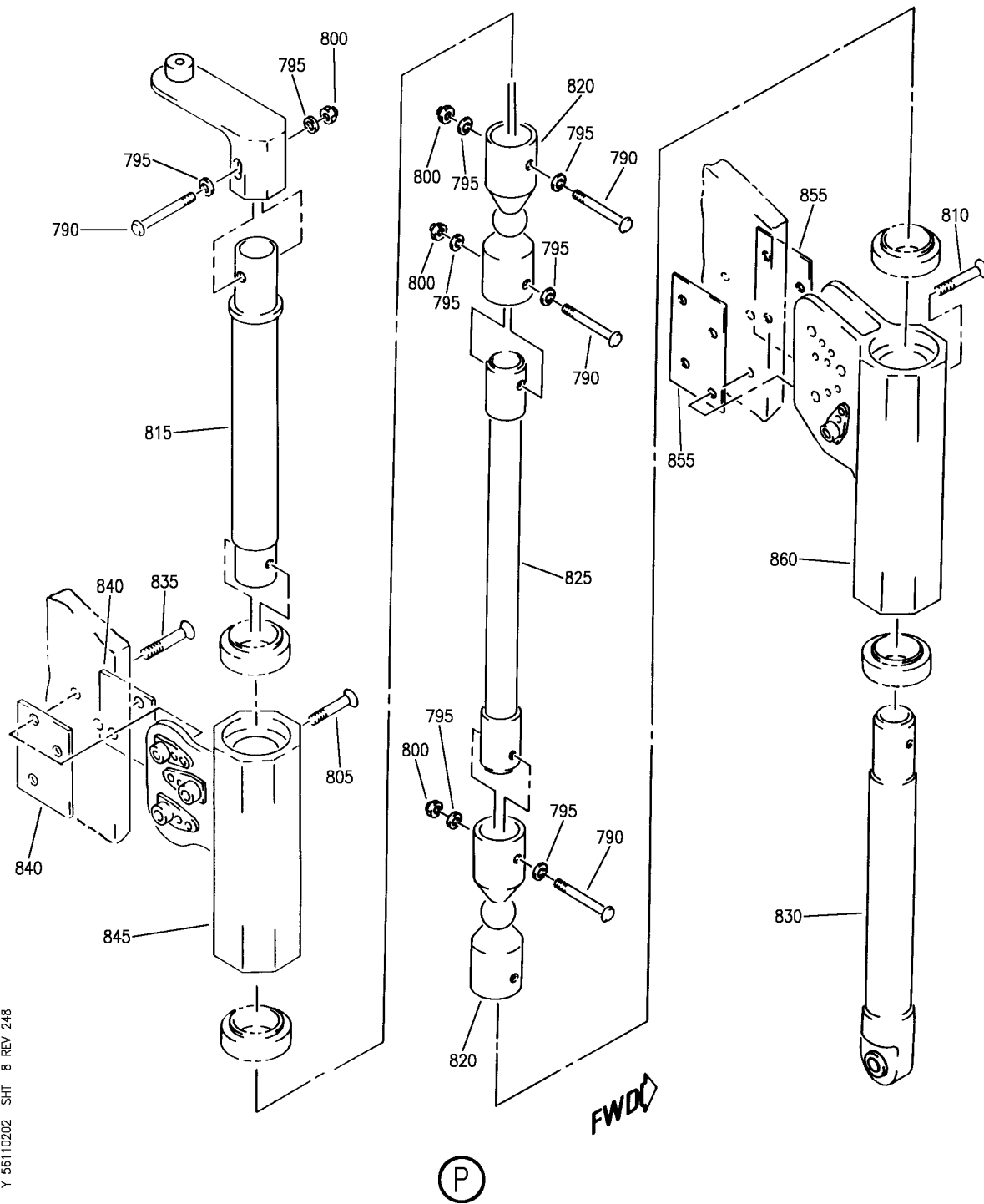

WINDOW INSTL-NO. 2 OPENABLE  
FIGURE 2 (SHEET 8)

**56-11-02-02**

BRI  
MAY 28/07

56-11-02-02  
PAGE 0G



757

PARTS CATALOG (MAINTENANCE)

FIG ITEM	PART NUMBER	1 2 3 4 5 6 7	NOMENCLATURE	EFFECT FROM TO	UNITS PER ASSY
2			WINDOW INSTL-NO. 2 OPENABLE	101102 108120 504903	
- 1	141N0012-13		WINDOW INSTL-NO. 2 OPENABLE POSITION DATA: LH FOR NHA SEE: 53-00-00-01E	101102 108120 504903	RF
- 5	141N0012-14		WINDOW INSTL-NO. 2 OPENABLE POSITION DATA: RH FOR NHA SEE: 53-00-00-01E	101102 108120 504903	RF
10	141N5105-1		.GUIDE-STRIP	101102 108120 504903	1
15	141N5105-2		.GUIDE-STRIP	101102 108120 504903	1
20	141N5105-3		.GUIDE-STRIP	101102 108120 504903	1
- 25	NAS1739E4-7		ATTACHING PARTS .RIVET	101102 108120 504903	1
- 30	BACS40R08W101		.SHIM	101102 108120 504903	1
- 35	BACS40R08W73		.SHIM	101102 108120 504903	1
- 40	BACS40R08W61		.SHIM	101102 108120 504903	1
45	141N4856-6		-----*----- .STUD-LATCH	101102 108120 504903	1
50	141N4856-4		.STUD-LATCH	101102 108120 504903	2
50	141N4856-8		.STUD-LATCH	101102 108120 504903	2

MISSING ITEM NUMBERS NOT APPLICABLE

- ITEM NOT ILLUSTRATED

56-11-02-02

56-11-02  
FIG. 02  
PAGE 1  
JAN 20/09

BRI

BOEING PROPRIETARY - Copyright © - Unpublished Work - See title page for details.



**BOEING**  
757  
**PARTS CATALOG (MAINTENANCE)**

FIG ITEM	PART NUMBER	1 2 3 4 5 6 7	NOMENCLATURE	EFFECT FROM TO	UNITS PER ASSY
2			ATTACHING PARTS		
- 55	NAS1805-8		.NUT	101102 108120 504903	3
			-----*-----		
60	141N4856-7		.STUD-LATCH	101102 108120 504903	1
			ATTACHING PARTS		
65	NAS1805-8		.NUT	101102 108120 504903	1
			-----*-----		
70	141N0012-3		.WASHER-SHIM	101102 108120 504903	1
			ATTACHING PARTS		
75	141T4845-13		.WASHER-SHIM	101102 108120 504903	1
			ATTACHING PARTS		
- 80	NAS1398D4-4		.RIVET	101102 108120 504903	1
			-----*-----		
- 85	BACB28AY14A050C		.BUSHING-	101102 108120 504903	1
			POSITION DATA:		
			RH	504903	
90	141N0012-4		.CLIP	101102 108120 504903	2
			ATTACHING PARTS		
95	141N0012-12		.CLIP	101102 108120 504903	1
			ATTACHING PARTS		
100	141N5106-9		.BRACKET ASSY	101102 108120 504903	1
			ATTACHING PARTS		
- 105	NAS6703-4		.BOLT	101102 108120 504903	2
			ATTACHING PARTS		
- 110	AN960C10		.WASHER	101102 108120 504903	2
			ATTACHING PARTS		
- 115	NAS1805-3		.NUT	101102 108120 504903	2
			-----*-----		

MISSING ITEM NUMBERS NOT APPLICABLE

- ITEM NOT ILLUSTRATED

BRI

**56-11-02-02**

BOEING PROPRIETARY - Copyright © - Unpublished Work - See title page for details.

56-11-02  
FIG. 02  
PAGE 2  
JAN 20/09



757

PARTS CATALOG (MAINTENANCE)

FIG ITEM	PART NUMBER	1 2 3 4 5 6 7	NOMENCLATURE	EFFECT FROM TO	UNITS PER ASSY
2					
120	NAS623-3-12	..	SCREW	101102 108120 504903	1
125	AN960C10	..	WASHER	101102 108120 504903	2
130	NAS1805-3N	..	NUT	101102 108120 504903	1
135	BACB28Y3C025	..	BUSHING	101102 108120 504903	1
140	ATF3	..	BEARING SUPPLIER CODE: V60380 SPECIFICATION NUMBER: BACB10ET03 OPTIONAL PART: 3AFC512 V92563 YAF03B V07484	101102 108120 504903	1
145	141N5106-10	..	BRACKET	101102 108120 504903	1
150	141N4909-7	.	BRACKET-	101102 108120 504903	1
155	BACB30NM3K8	.	BOLT	101102 108120 504903	2
160	141N5106-7	.	FITTING-CLEVIS	101102 108120 504903	1
165	141N5106-5	.	PLATE-MOUNTING POSITION DATA: LH	101102 108120 504903	1
- 170	141N5106-6	.	PLATE-MOUNTING POSITION DATA: RH	101102 108120 504903	1
175	NAS6603-6	.	BOLT	101102 108120 504903	2
180	BACN10GW3	.	NUT	101102 108120 504903	2
185	287N4111-43	.	BRACKET	101102 108120 504903	1

MISSING ITEM NUMBERS NOT APPLICABLE

- ITEM NOT ILLUSTRATED

56-11-02-02

56-11-02  
FIG. 02  
PAGE 3  
JAN 20/09

BRI

BOEING PROPRIETARY - Copyright © - Unpublished Work - See title page for details.

**BOEING**  
757  
PARTS CATALOG (MAINTENANCE)

FIG ITEM	PART NUMBER	1 2 3 4 5 6 7	NOMENCLATURE	EFFECT FROM TO	UNITS PER ASSY
2					
190	141N5104-3	.	FITTING-CLEVIS	101102 108120 504903	1
195	141N4867-5	.	BLOCK-CAM TORQUE TUBE POSITION DATA: LH SIDE	101102 108120 504903	1
- 200	141N4867-6	.	BLOCK-CAM TORQUE TUBE POSITION DATA: RH SIDE ATTACHING PARTS	101102 108120 504903	1
205	BACB30NN4K7	.	BOLT	101102 108120 504903	2
210	AN960C416L	.	WASHER	101102 108120 504903	2
215	BRH10C4M	.	NUT SUPPLIER CODE: V52828 SPECIFICATION NUMBER: BACN10JC4CM OPTIONAL PART: T6C428JM V11815 97E48 V80539 109LH9075-4W V72962 VN303D048 V92215 H01-4BAC V15653 NS202101SE048 V80539	101102 108120 504903	2
220	BACR15CE5M	.	RIVET- SIZE DETERMINED ON INSTL.  -----*-----	101102 108120 504903	2
225	BACS40R12W23	.	SHIM	101102 108120 504903	1
230	141N4904-9	.	PLATE ASSY	101102 108120 504903	1
235	141N4904-11	.	ANGLE-SPRT POSITION DATA: LH SIDE	101102 108120 504903	1

MISSING ITEM NUMBERS NOT APPLICABLE

- ITEM NOT ILLUSTRATED

BRI

**56-11-02-02**

BOEING PROPRIETARY - Copyright © - Unpublished Work - See title page for details.

56-11-02  
FIG. 02  
PAGE 4  
JAN 20/09



757

PARTS CATALOG (MAINTENANCE)

FIG ITEM	PART NUMBER	1 2 3 4 5 6 7	NOMENCLATURE	EFFECT FROM TO	UNITS PER ASSY
2					
- 240	141N4904-12		. ANGLE-SPRT POSITION DATA: RH SIDE	101102 108120 504903	1
- 245	HL1012AZ10-8		. BOLT SUPPLIER CODE: VOPTK6 SPECIFICATION NUMBER: BACB30NX10K8 OPTIONAL PART: HL12VAZ10-8 V73197 HL12VAZ10-8 V92215 HL12VAZ10-8 V97928 L802-10K8 V06725 HL12VAZ10-8 V56878 HL1012AZ10-8 V06725 HL1012AZ10-8 V06950 HL1012AZ10-8 V17446 HL1012AZ10-8 V56878 HL1012AZ10-8 V60516 HL1012AZ10-8 V73197 HL1012AZ10-8 V97928	101102 108120 504903	2

MISSING ITEM NUMBERS NOT APPLICABLE

- ITEM NOT ILLUSTRATED

56-11-02-02

56-11-02  
FIG. 02  
PAGE 5  
JAN 20/09

BRI



757

PARTS CATALOG (MAINTENANCE)

FIG ITEM	PART NUMBER	1 2 3 4 5 6 7	NOMENCLATURE	EFFECT FROM TO	UNITS PER ASSY
2 - 250	HL1187-10		.COLLAR SUPPLIER CODE: V5M902 SPECIFICATION NUMBER: BACC30X10 OPTIONAL PART: HL1187-10 V56878 HL1187-10 V92215 HL1187-10 V73197 HL1187-10 V92215 HL87-10 V56878 HL1187-10 V73197	101102 108120 504903	2
- 255	BACS40R20U23		.SHIM	101102 108120 504903	1
260	HL441UC8-16		-----*----- .BOLT SUPPLIER CODE: V60516 SPECIFICATION NUMBER: BACB30FM8A16 OPTIONAL PART: HL440UC8-16 V73197 HL440UC8-16 V92215 HL440UC8-16 V97928 HL440UC8-16 V80539 67067-8A16 V56878 HL440UC8-16 V08524 HL440UC8-16 V56878 HL440UC8-16 V56878	101102 108120 504903	1
265	AN960-416		.WASHER	101102 108120 504903	1

MISSING ITEM NUMBERS NOT APPLICABLE

- ITEM NOT ILLUSTRATED

56-11-02-02

56-11-02  
FIG. 02  
PAGE 6  
JAN 20/09

BRI



757

PARTS CATALOG (MAINTENANCE)

FIG ITEM	PART NUMBER	1 2 3 4 5 6 7	NOMENCLATURE	EFFECT FROM TO	UNITS PER ASSY
2 270	BRH10C4D	.	NUT SUPPLIER CODE: V52828 SPECIFICATION NUMBER: BACN10JC4CD OPTIONAL PART: T6C428JCD V11815 NS202486-048 V80539 102LH9075-4W V72962 H51650-4BAC V15653	101102 108120 504903	1
275	141N4850-65	.	WINDOW ASSY- POSITION DATA: LH SIDE QUALIFIED I/W DATA: -5 REPLACED BY -65 ONE WAY FWD, WITH INCORPORATION OF S/B 757-56-0001, S/B 757-56-0007 AND S/B 757-56-0008. -13 REPLACED BY -65 ONE WAY FWD, WITH INCORPORATION OF S/B 757-56-0001, S/B 757-56-0007 AND S/B 757-56-0008. -15 REPLACED BY -65 ONE WAY FWD, WITH INCORPORATION OF S/B 757-56-0001, S/B 757-56-0007 AND S/B 757-56-0008. -17 REPLACED BY -65 ONE WAY FWD, WITH INCORPORATION OF S/B 757-56-0001, S/B 757-56-0007 AND S/B 757-56-0008. -19 REPLACED BY -65 ONE WAY FWD, WITH INCORPORATION OF S/B 757-56-0001, S/B 757-56-0007 AND S/B 757-56-0008. -21 REPLACED BY -65 ONE	101102 108120 504903	1

MISSING ITEM NUMBERS NOT APPLICABLE

- ITEM NOT ILLUSTRATED

56-11-02-02

56-11-02  
FIG. 02  
PAGE 7  
JAN 20/09

BRI



757

PARTS CATALOG (MAINTENANCE)

FIG ITEM	PART NUMBER	1 2 3 4 5 6 7 NOMENCLATURE	EFFECT FROM TO	UNITS PER ASSY
2		<p>WAY FWD, WITH INCORPORATION OF S/B 757-56-0001, S/B 757-56-0007 AND S/B 757-56-0008. -23 REPLACED BY -65 ONE WAY FWD, WITH INCORPORATION OF S/B 757-56-0001, S/B 757-56-0007 AND S/B 757-56-0008. -25 REPLACED BY -65 ONE WAY FWD, WITH INCORPORATION OF S/B 757-56-0007 AND S/B 757-56-0008. -39 REPLACED BY -65 ONE WAY FWD, WITH INCORPORATION OF S/B 757-56-0007 AND S/B 757-56-0008. -47 REPLACED BY -65 ONE WAY FWD, WITH INCORPORATION OF S/B 757-56-0007 AND S/B 757-56-0008. -5 REPLACED BY -39 ONE WAY FWD, WITH INCORPORATION OF S/B 757-56-0008. REWORKED BY SERVICE LETTER: 56-010 FOR DETAILS SEE: 56-11-02-75A .WINDOW ASSY- POSITION DATA: LH SIDE COMPONENT MAINT MANUAL REF: 56-11-51 QUALIFIED I/W DATA: 141N4850-53 MAY BE REPLACED BY THE 141N4850-57 IF SERVICE BULLETIN 757-56-0008 HAS BEEN INCORPORATED. -5 REPLACED BY -57 ONE WAY FWD, WITH INCORPORATION OF S/B 757-56-0001, S/B</p>		
275	141N4850-57	<p>MISSING ITEM NUMBERS NOT APPLICABLE</p>	101102 108120 504903	1

- ITEM NOT ILLUSTRATED

56-11-02-02

56-11-02  
FIG. 02  
PAGE 8  
JAN 20/09

BRI



757

PARTS CATALOG (MAINTENANCE)

FIG ITEM	PART NUMBER	1 2 3 4 5 6 7 NOMENCLATURE	EFFECT FROM TO	UNITS PER ASSY
2		<p>757-56-0007 AND S/B  757-56-0008.  -13 REPLACED BY -57 ONE  WAY FWD, WITH  INCORPORATION OF S/B  757-56-0001, S/B  757-56-0007 AND S/B  757-56-0008.  -15 REPLACED BY -57 ONE  WAY FWD, WITH  INCORPORATION OF S/B  757-56-0001, S/B  757-56-0007 AND S/B  757-56-0008.  -17 REPLACED BY -57 ONE  WAY FWD, WITH  INCORPORATION OF S/B  757-56-0001, S/B  757-56-0007 AND S/B  757-56-0008.  -19 REPLACED BY -57 ONE  WAY FWD, WITH  INCORPORATION OF S/B  757-56-0001, S/B  757-56-0007 AND S/B  757-56-0008.  -21 REPLACED BY -57 ONE  WAY FWD, WITH  INCORPORATION OF S/B  757-56-0001, S/B  757-56-0007 AND S/B  757-56-0008.  -23 REPLACED BY -57 ONE  WAY FWD, WITH  INCORPORATION OF S/B  757-56-0007 AND  757-56-0008.  -25 REPLACED BY -57 ONE  WAY FWD, WITH  INCORPORATION OF S/B  757-56-0007 AND S/B  757-56-0008.  -39 REPLACED BY -57 ONE  WAY FWD, WITH  INCORPORATION OF S/B  757-56-0007 AND S/B  757-56-0008.  -47 REPLACED BY -57 ONE  WAY FWD, WITH</p>		

MISSING ITEM NUMBERS NOT APPLICABLE

- ITEM NOT ILLUSTRATED

56-11-02-02

56-11-02  
FIG. 02  
PAGE 9  
JAN 20/09

BRI







757

PARTS CATALOG (MAINTENANCE)

FIG ITEM	PART NUMBER	1 2 3 4 5 6 7 NOMENCLATURE	EFFECT FROM TO	UNITS PER ASSY
2		INCORPORATION OF S/B 757-56-0001, S/B 757-56-0007 AND S/B 757-56-0008. -25 REPLACED BY -61 ONE WAY FWD, WITH INCORPORATION OF S/B 757-56-0007 AND S/B 757-56-0008. -39 REPLACED BY -61 ONE WAY FWD, WITH INCORPORATION OF S/B 757-56-0007 AND S/B 757-56-0008. -47 REPLACED BY -61 ONE WAY FWD, WITH INCORPORATION OF S/B 757-56-0007 AND S/B 757-56-0008. -53 REPLACED BY -61 ONE WAY FWD, WITH INCORPORATION OF S/B 757-56-0008. REWORKED BY SERVICE LETTER: 56-010 FOR DETAILS SEE: 56-11-02-75A .WINDOW ASSY- POSITION DATA: RH SIDE QUALIFIED I/W DATA: -6 REPLACED BY -66 ONE WAY FWD, WITH INCORPORATION OF S/B 757-56-0001, S/B 757-56-0007 AND S/B 757-56-0008. -14 REPLACED BY -66 ONE WAY FWD, WITH INCORPORATION OF S/B 757-56-0001, S/B 757-56-0007 AND S/B 757-56-0008. -16 REPLACED BY -66 ONE WAY FWD, WITH INCORPORATION OF S/B 757-56-0001, S/B 757-56-0007 AND S/B 757-56-0008.	101102 108120 504903	1
- 280	141N4850-66			

MISSING ITEM NUMBERS NOT APPLICABLE

- ITEM NOT ILLUSTRATED

56-11-02-02

56-11-02  
FIG. 02  
PAGE 11  
JAN 20/09

BRI



**757  
PARTS CATALOG (MAINTENANCE)**

FIG ITEM	PART NUMBER	1 2 3 4 5 6 7	NOMENCLATURE	EFFECT FROM TO	UNITS PER ASSY
2			-18 REPLACED BY -66 ONE WAY FWD, WITH INCORPORATION OF S/B 757-56-0001, S/B 757-56-0007 AND S/B 757-56-0008. -20 REPLACED BY -66 ONE WAY FWD, WITH INCORPORATION OF S/B 757-56-0001, S/B 757-56-0007 AND S/B 757-56-0008. -22 REPLACED BY -66 ONE WAY FWD, WITH INCORPORATION OF S/B 757-56-0001, S/B 757-56-0007 AND S/B 757-56-0008. -24 REPLACED BY -66 ONE WAY FWD, WITH INCORPORATION OF S/B 757-56-0001, S/B 757-56-0007 AND S/B 757-56-0008. -26 REPLACED BY -66 ONE WAY FWD, WITH INCORPORATION OF S/B 757-56-0007 AND S/B 757-56-0008. -40 REPLACED BY -66 ONE WAY FWD, WITH INCORPORATION OF S/B 757-56-0007 AND S/B 757-56-0008. -48 REPLACED BY -66 ONE WAY FWD, WITH INCORPORATION OF S/B 757-56-0007 AND S/B 757-56-0008. -54 REPLACED BY -66 ONE WAY FWD, WITH INCORPORATION OF S/B 757-56-0008. REWORKED BY SERVICE LETTER: 56-010 FOR DETAILS SEE: 56-11-02-75A .WINDOW ASSY- POSITION DATA:		
- 280	141N4850-62			101102 108120	1

MISSING ITEM NUMBERS NOT APPLICABLE

- ITEM NOT ILLUSTRATED

# 56-11-02-02

56-11-02  
FIG. 02  
PAGE 12  
JAN 20/09

BRI



757

PARTS CATALOG (MAINTENANCE)

FIG ITEM	PART NUMBER	1 2 3 4 5 6 7 NOMENCLATURE	EFFECT FROM TO	UNITS PER ASSY
2		RH SIDE COMPONENT MAINT MANUAL REF: 56-11-51 QUALIFIED I/W DATA: -6 REPLACED BY -62 ONE WAY FWD, WITH INCORPORATION OF S/B 757-56-0001, S/B 757-56-0007 AND S/B 757-56-0008. -14 REPLACED BY -62 ONE WAY FWD, WITH INCORPORATION OF S/B 757-56-0001, S/B 757-56-0007 AND S/B 757-56-0008. -16 REPLACED BY -62 ONE WAY FWD, WITH INCORPORATION OF S/B 757-56-0001, S/B 757-56-0007 AND S/B 757-56-0008. -18 REPLACED BY -62 ONE WAY FWD, WITH INCORPORATION OF S/B 757-56-0001, S/B 757-56-0007 AND S/B 757-56-0008. -20 REPLACED BY -62 ONE WAY FWD, WITH INCORPORATION OF S/B 757-56-0001, S/B 757-56-0007 AND S/B 757-56-0008. -22 REPLACED BY -62 ONE WAY FWD, WITH INCORPORATION OF S/B 757-56-0001, S/B 757-56-0007 AND S/B 757-56-0008. -24 REPLACED BY -62 ONE WAY FWD, WITH INCORPORATION OF S/B 757-56-0001, S/B 757-56-0007 AND S/B 757-56-0008. -26 REPLACED BY -62 ONE WAY FWD, WITH INCORPORATION OF S/B	504903	

MISSING ITEM NUMBERS NOT APPLICABLE

- ITEM NOT ILLUSTRATED

56-11-02-02

56-11-02  
 FIG. 02  
 PAGE 13  
 JAN 20/09

BRI





757

PARTS CATALOG (MAINTENANCE)

FIG ITEM	PART NUMBER	1 2 3 4 5 6 7 NOMENCLATURE	EFFECT FROM TO	UNITS PER ASSY
2		INCORPORATION OF S/B 757-56-0001, S/B 757-56-0007 AND S/B 757-56-0008. -20 REPLACED BY -58 ONE WAY FWD, WITH INCORPORATION OF S/B 757-56-0001, S/B 757-56-0007 AND S/B 757-56-0008. -22 REPLACED BY -58 ONE WAY FWD, WITH INCORPORATION OF S/B 757-56-0001, S/B 757-56-0007 AND S/B 757-56-0008. -24 REPLACED BY -58 ONE WAY FWD, WITH INCORPORATION OF S/B 757-56-0001, S/B 757-56-0007 AND S/B 757-56-0008. -26 REPLACED BY -58 ONE WAY FWD, WITH INCORPORATION OF S/B 757-56-0007 AND S/B 757-56-0008. -40 REPLACED BY -58 ONE WAY FWD, WITH INCORPORATION OF S/B 757-56-0007 AND S/B 757-56-0008. -48 REPLACED BY -58 ONE WAY FWD, WITH INCORPORATION OF S/B 757-56-0007 AND S/B 757-56-0008. REWORKED BY SERVICE LETTER: 56-010 FOR DETAILS SEE: 56-11-02-75A		
- 895	286N2306-302	WIRE BUNDLE ASSY	101102	RF
- 895	286N2306-303	WIRE BUNDLE ASSY	504903	RF

MISSING ITEM NUMBERS NOT APPLICABLE

- ITEM NOT ILLUSTRATED

56-11-02-02

56-11-02  
 FIG. 02  
 PAGE 15  
 JAN 20/09

BRI



757

PARTS CATALOG (MAINTENANCE)

FIG ITEM	PART NUMBER	1 2 3 4 5 6 7	NOMENCLATURE	EFFECT FROM TO	UNITS PER ASSY
2 900	BACC45FN12-12P		.CONNECTOR- POSITION DATA: LH ELECTRICAL EQUIP NUMBER: D41578J WIRING DIAGRAM REF: 304112	101102 108120 504903	1
- 905	286N2316-302		WIRE BUNDLE ASSY	101102	RF
- 905	286N2316-303		WIRE BUNDLE ASSY	504903	RF
910	BACC45FN12-12S		.CONNECTOR- POSITION DATA: RH ELECTRICAL EQUIP NUMBER: D41576J WIRING DIAGRAM REF: 304111	101102 108120 504903	1
- 915	286N2386-302		WIRE BUNDLE ASSY	101102 108120 504903	RF
- 915	286N2386-305		WIRE BUNDLE ASSY	504903	RF
920	BACC45FT12-12S		.CONNECTOR- POSITION DATA: LH ELECTRICAL EQUIP NUMBER: D41578P WIRING DIAGRAM REF: 304112	101102 108120 504903	1
925	P504732		.CABLE- SUPPLIER CODE: VOCEM2 POSITION DATA: LH SPECIFICATION NUMBER: S280T007-1 ELECTRICAL EQUIP NUMBER: D41578T WIRING DIAGRAM REF: 304111 OPTIONAL PART: 30-04161 V05973 CEXTS280 VOCEM2 729-0071 V12814	101102 108120 504903	1
- 930	286N2388-302		WIRE BUNDLE ASSY	108120	RF
- 930	286N2388-308		WIRE BUNDLE ASSY	504903	RF

MISSING ITEM NUMBERS NOT APPLICABLE

- ITEM NOT ILLUSTRATED

56-11-02-02

56-11-02  
FIG. 02  
PAGE 16  
JAN 20/09

BRI



757

PARTS CATALOG (MAINTENANCE)

FIG ITEM	PART NUMBER	1 2 3 4 5 6 7	NOMENCLATURE	EFFECT FROM TO	UNITS PER ASSY
2 935	BACC45FT12-12P		.CONNECTOR- POSITION DATA: RH ELECTRICAL EQUIP NUMBER: D41576P WIRING DIAGRAM REF: 304111	101102 108120 504903	1
940	P504732		.CABLE- SUPPLIER CODE: VOCEM2 POSITION DATA: RH SPECIFICATION NUMBER: S280T007-1 ELECTRICAL EQUIP NUMBER: D41576T WIRING DIAGRAM REF: 304111 OPTIONAL PART: 30-04161 V05973 CEXTS280 VOCEM2 729-0071 V12814	101102 108120 504903	1

MISSING ITEM NUMBERS NOT APPLICABLE

- ITEM NOT ILLUSTRATED

BRI

56-11-02-02

BOEING PROPRIETARY - Copyright © - Unpublished Work - See title page for details.

56-11-02  
FIG. 02  
PAGE 17  
JAN 20/09



**BOEING**  
757  
PARTS CATALOG (MAINTENANCE)

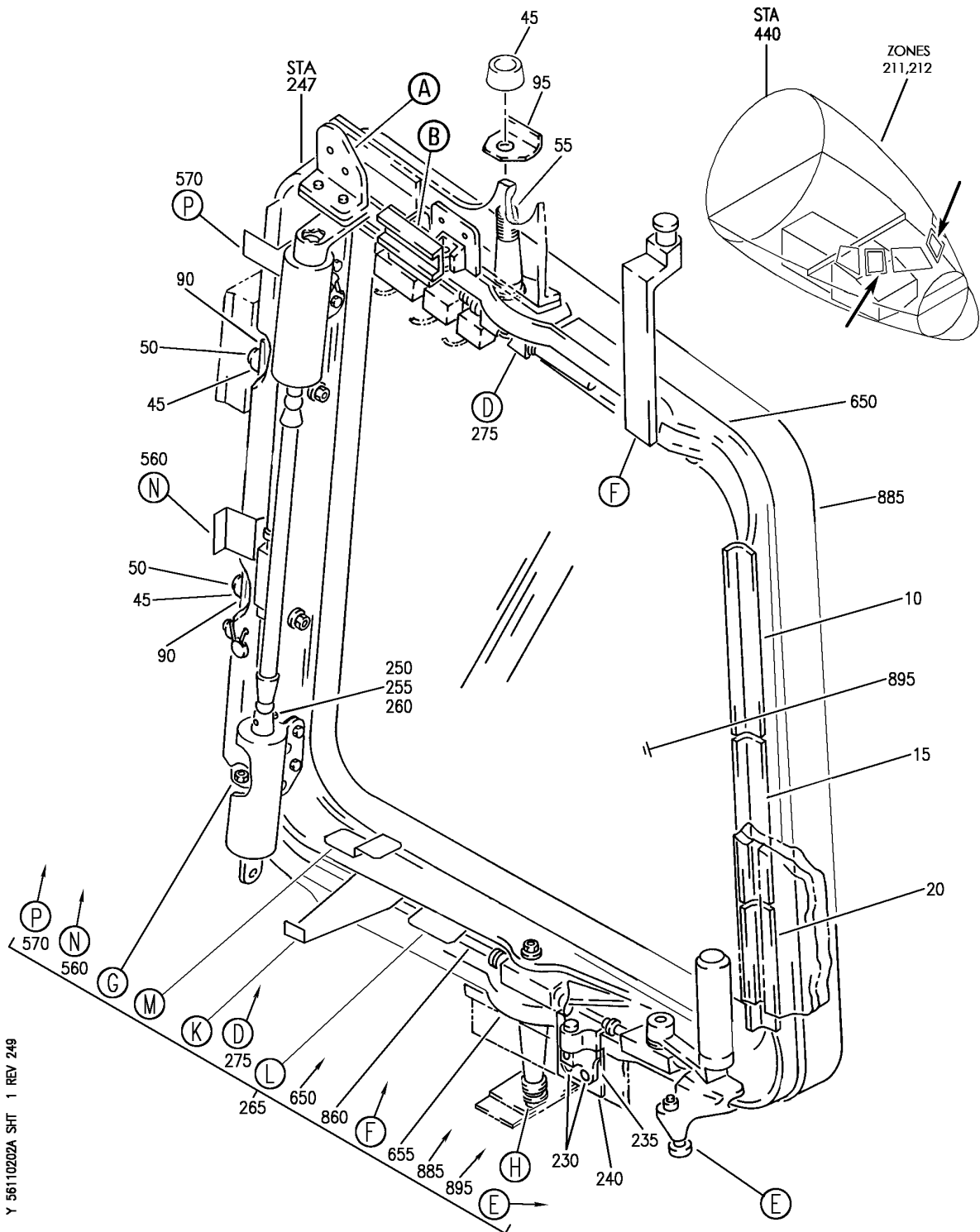

WINDOW INSTL-NO. 2 OPENABLE  
FIGURE 2A (SHEET 1)

**56-11-02-02A**

BRI  
JAN 20/09

56-11-02-02A  
PAGE 0

**BOEING**  
757  
PARTS CATALOG (MAINTENANCE)

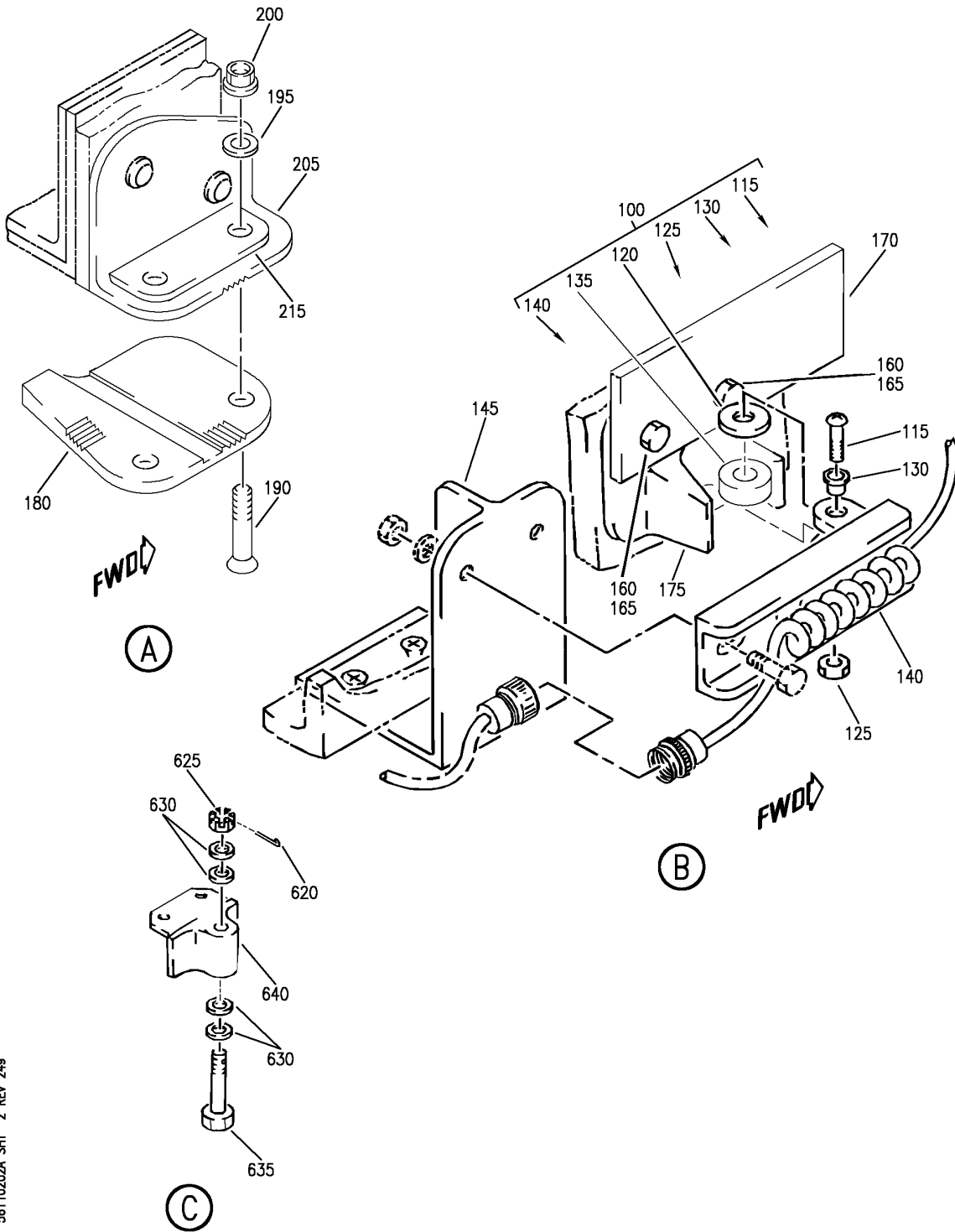

Y 56110202A SHT 2 REV 249

WINDOW INSTL-NO. 2 OPENABLE  
FIGURE 2A (SHEET 2)

**56-11-02-02A**

BRI  
JAN 20/09

56-11-02-02A  
PAGE 0A



**BOEING**  
757  
PARTS CATALOG (MAINTENANCE)

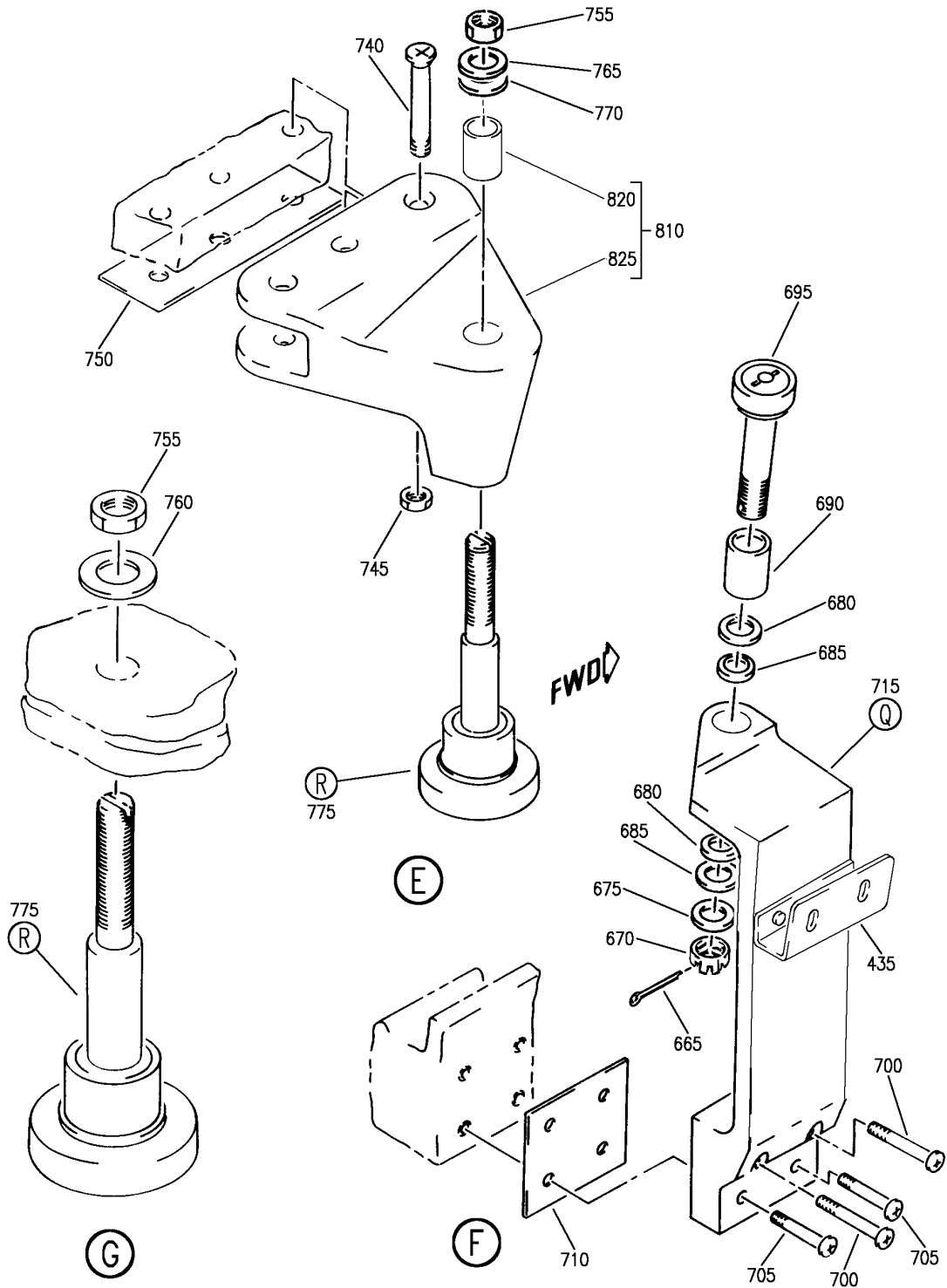

Y 56110202A SHT 4 REV 249

WINDOW INSTL-NO. 2 OPENABLE  
FIGURE 2A (SHEET 4)

**56-11-02-02A**

BRI  
JAN 20/09

56-11-02-02A  
PAGE 0C

**BOEING**  
757  
PARTS CATALOG (MAINTENANCE)

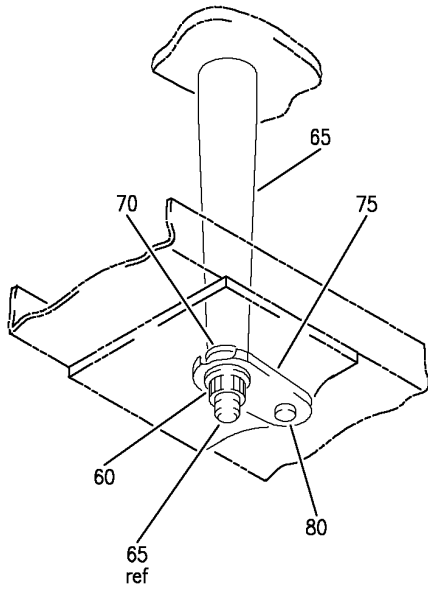

VIEW LOOKING UP

(H)

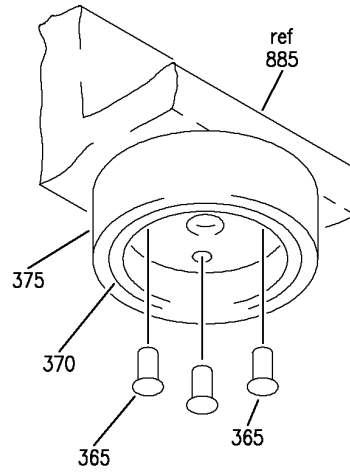

VIEW LOOKING UP

(J)

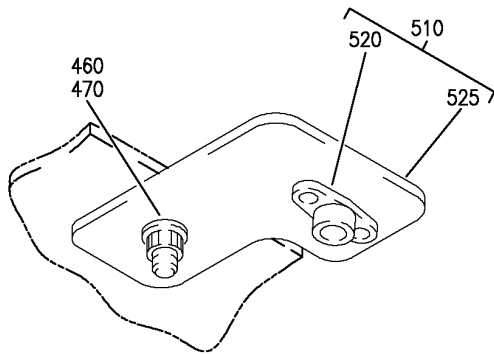

VIEW LOOKING UP

(L)

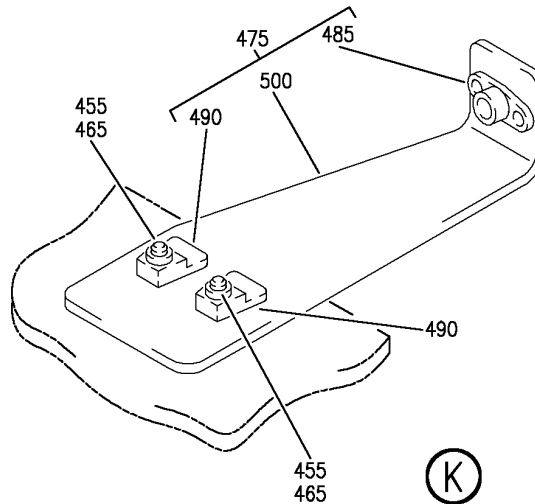

(K)

Y 56110202A SHT 5 REV 249

WINDOW INSTL-NO. 2 OPENABLE  
FIGURE 2A (SHEET 5)

**56-11-02-02A**

BRI  
JAN 20/09

56-11-02-02A  
PAGE 0D

**BOEING**  
757  
PARTS CATALOG (MAINTENANCE)

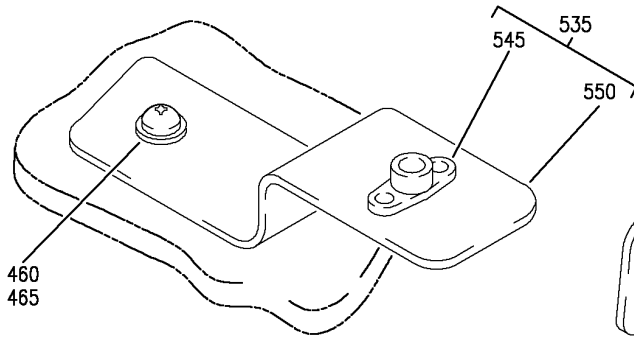

(M)

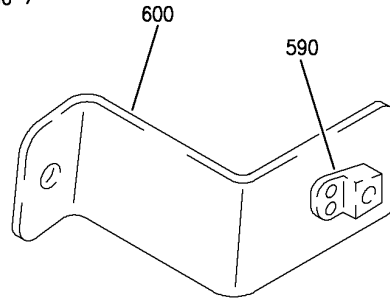

(N)

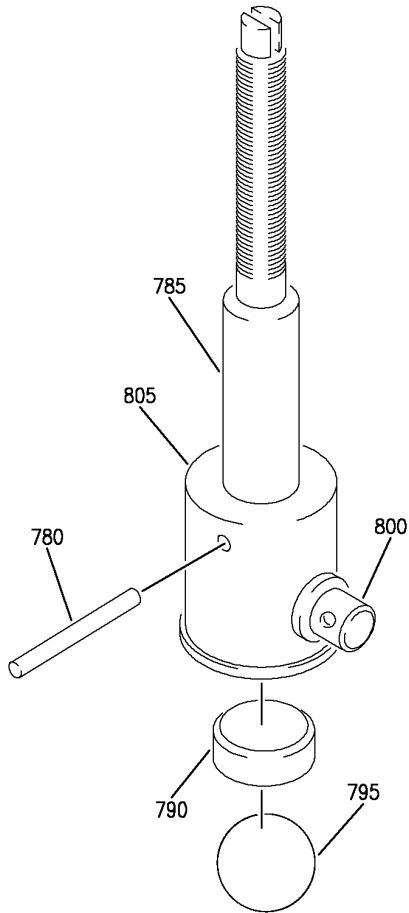

(R)

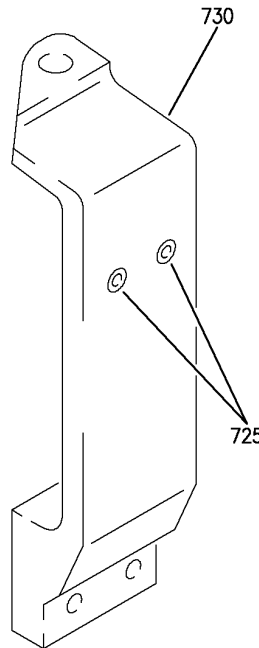

(Q)

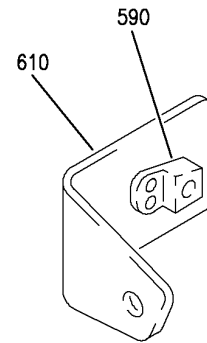

(P)

Y 56110202A SHT 6 REV 249

WINDOW INSTL-NO. 2 OPENABLE  
FIGURE 2A (SHEET 6)

**56-11-02-02A**

BRI  
JAN 20/09

56-11-02-02A  
PAGE 0E

 **BOEING**  
757  
**PARTS CATALOG (MAINTENANCE)**

FIG ITEM	PART NUMBER	1 2 3 4 5 6 7	NOMENCLATURE	EFFECT FROM TO	UNITS PER ASSY
2A			WINDOW INSTL-NO. 2 OPENABLE	103106	
- 1	MODREF19144		WINDOW INSTL-NO. 2 OPENABLE MODULE NUMBER: 141N0012-17 REV A POSITION DATA: LH	103103	1
- 1	MODREF26726		WINDOW INSTL-NO. 2 OPENABLE MODULE NUMBER: 141N0012-17 REV B POSITION DATA: LH	104106	1
- 5	MODREF19145		WINDOW INSTL-NO. 2 OPENABLE MODULE NUMBER: 141N0012-18 REV A POSITION DATA: RH	103103	1
- 5	MODREF25476		WINDOW INSTL-NO. 2 OPENABLE MODULE NUMBER: 141N0012-18 REV B POSITION DATA: RH	104106	1
10	141N5105-1		.GUIDE-STRIP	103106	1
15	141N5105-2		.GUIDE-STRIP	103106	1
20	141N5105-3		.GUIDE-STRIP	103106	1
- 25	NAS1739E4-7		ATTACHING PARTS .RIVET- POSITION DATA: FARSIDE OPTIONAL PART: BACR15CE4D7	103106	6
- 25	BACR15CE4D7		.RIVET- OPTIONAL PART: NAS1739E4-7	103106	6
- 30	BACS40R08W101		.SHIM	103106	2
- 35	BACS40R08W73		.SHIM	103106	2
- 40	BACS40R08W61		.SHIM	103106	2
			-----*-----		
45	NAS1805-8		.NUT	103106	3
50	141N4856-8		.STUD-LATCH	103106	2
55	141N4856-2		.STUD-LATCH	103106	1
55	141N4856-6		.STUD-LATCH	103106	1
60	NAS1805-8		.NUT	103106	1

MISSING ITEM NUMBERS NOT APPLICABLE

- ITEM NOT ILLUSTRATED

BRI

# 56-11-02-02A

BOEING PROPRIETARY - Copyright © - Unpublished Work - See title page for details.

56-11-02  
FIG. 02A  
PAGE 1  
JAN 20/09



757

PARTS CATALOG (MAINTENANCE)

FIG ITEM	PART NUMBER	1 2 3 4 5 6 7	NOMENCLATURE	EFFECT FROM TO	UNITS PER ASSY
2A					
65	141N4856-7	.	STUD-LATCH POSITION DATA: LH	103106	1
65	141N4856-3	.	STUD-LATCH	103106	1
70	141N0012-3	.	WASHER-SHIM	103106	2
75	141T4845-13	.	WASHER-SHIM	103106	1
			ATTACHING PARTS		
80	NAS1398D4-4	.	RIVET	103106	1
			-----*-----		
90	141N0012-4	.	CLIP	103106	2
95	141N0012-12	.	CLIP	103106	1
100	141N5106-9	.	BRACKET ASSY- ATTACHING PARTS	103106	1
- 105	NAS6703-4	.	BOLT	103106	2
- 110	NAS1805-3	.	NUT	103106	2
			-----*-----		
115	NAS623-3-12	..	SCREW	103106	1
120	AN960C10	..	WASHER	103106	2
125	NAS1805-3N	..	NUT	103106	1
130	BACB28Y3C025	..	BUSHING	103106	1
135	ATF3	..	BEARING	103106	1
			SUPPLIER CODE: V60380		
			SPECIFICATION NUMBER: BACB10ET03		
			OPTIONAL PART: 3AFC512		
			V92563		
			YAF03B		
			V07484		
140	141N5106-10	..	BRACKET	103106	1
145	141N4909-7	.	BRACKET	103106	1
			ATTACHING PARTS		
- 150	BACB30LH3-10	.	BOLT	103106	2
- 155	NAS1805-3	.	NUT	103106	2
			-----*-----		
160	BACB30NE3-6	.	BOLT	103106	2
165	BACN10GW3	.	NUT	103106	2
170	287N4111-43	.	BRACKET	103106	1
175	141N5104-3	.	FITTING-CLEVIS	103106	1
175	141N5104-2	.	FITTING-CLEVIS	103106	1
180	141N4867-5	.	BLOCK-CAM TORQUE TUBE POSITION DATA: LH SIDE	103106	1
- 185	141N4867-6	.	BLOCK-CAM TORQUE TUBE POSITION DATA: RH SIDE	103106	1
			ATTACHING PARTS		
190	BACB30NN4K7	.	BOLT	103106	2

MISSING ITEM NUMBERS NOT APPLICABLE

- ITEM NOT ILLUSTRATED

56-11-02-02A

56-11-02  
FIG. 02A  
PAGE 2  
JAN 20/09

BRI

BOEING PROPRIETARY - Copyright © - Unpublished Work - See title page for details.





757

PARTS CATALOG (MAINTENANCE)

FIG ITEM	PART NUMBER	1 2 3 4 5 6 7	NOMENCLATURE	EFFECT FROM TO	UNITS PER ASSY
2A					
195	AN960C416L	.	WASHER	103106	2
200	PLH54CM	.	NUT	103106	2
			SUPPLIER CODE: V62554		
			SPECIFICATION NUMBER: BACN10YR4CM		
			OPTIONAL PART: H52732-4CM V15653		
			-----*-----		
205	141N4904-11	.	ANGLE-SPRT	103106	1
			POSITION DATA: LH SIDE		
- 210	141N4904-12	.	ANGLE-SPRT	103106	1
			POSITION DATA: RH SIDE		
215	141N4904-9	.	PLATE ASSY	103106	1
			ATTACHING PARTS		
- 220	HL1012AZ10-8	.	BOLT	103106	2
			SUPPLIER CODE: VOPTK6		
			SPECIFICATION NUMBER: BACB30NX10K8		
			OPTIONAL PART: HL12VAZ10-8 V73197 HL12VAZ10-8 V92215 HL12VAZ10-8 V97928 L802-10K8 V06725 HL12VAZ10-8 V56878 HL1012AZ10-8 V06725 HL1012AZ10-8 V06950 HL1012AZ10-8 V17446 HL1012AZ10-8 V56878 HL1012AZ10-8 V60516 HL1012AZ10-8 V73197 HL1012AZ10-8 V97928		

MISSING ITEM NUMBERS NOT APPLICABLE

- ITEM NOT ILLUSTRATED

56-11-02-02A

56-11-02  
FIG. 02A  
PAGE 3  
JAN 20/09

BRI

BOEING PROPRIETARY - Copyright © - Unpublished Work - See title page for details.



757

PARTS CATALOG (MAINTENANCE)

FIG ITEM	PART NUMBER	1 2 3 4 5 6 7	NOMENCLATURE	EFFECT FROM TO	UNITS PER ASSY
2A - 225	HL1187-10		.COLLAR SUPPLIER CODE: V5M902 SPECIFICATION NUMBER: BACC30X10 OPTIONAL PART: HL1187-10 V56878 HL1187-10 V92215 HL1187-10 V73197 HL1187-10 V92215 HL87-10 V56878 HL1187-10 V73197 -----*-----	103106	2
230	BACB30NM3K8		.BOLT	103106	2
235	141N5106-7		.FITTING-CLEVIS	103106	1
240	141N5106-5		.PLATE-MOUNTING POSITION DATA: LH	103106	1
- 245	141N5106-6		.PLATE-MOUNTING POSITION DATA: RH	103106	1
250	HL441UC8-16		.BOLT SUPPLIER CODE: V60516 SPECIFICATION NUMBER: BACB30FM8A16 OPTIONAL PART: HL440UC8-16 V73197 HL440UC8-16 V92215 HL440UC8-16 V97928 HL440UC8-16 V80539 67067-8A16 V56878 HL440UC8-16 V08524 HL440UC8-16 V56878 HL440UC8-16 V56878	103106	1

MISSING ITEM NUMBERS NOT APPLICABLE

- ITEM NOT ILLUSTRATED

56-11-02-02A

56-11-02  
FIG. 02A  
PAGE 4  
JAN 20/09

BRI



757

PARTS CATALOG (MAINTENANCE)

FIG ITEM	PART NUMBER	1 2 3 4 5 6 7	NOMENCLATURE	EFFECT FROM TO	UNITS PER ASSY
2A					
255	AN960-416	.	WASHER	103106	1
260	BRH10C4D	.	NUT	103106	1
			SUPPLIER CODE: V52828		
			SPECIFICATION NUMBER: BACN10JC4CD		
			OPTIONAL PART: T6C428JCD		
			V11815		
			NS202486-048		
			V80539		
			102LH9075-4W		
			V72962		
			H51650-4BAC		
			V15653		
265	141N4850-65	.	WINDOW ASSY-	103106	1
			POSITION DATA: LH SIDE		
			QUALIFIED I/W DATA: -53 REPLACED BY -65 ONE WAY FWD, WITH INCORPORATION OF S/B 757-56-0008.		
			-47 REPLACED BY -65 ONE WAY FWD, WITH INCORPORATION OF S/B 757-56-0007 AND S/B 757-56-0008.		
			-39 REPLACED BY -65 ONE WAY FWD, WITH INCORPORATION OF S/B 757-56-0007 AND S/B 757-56-0008.		
			-25 REPLACED BY -65 ONE WAY FWD, WITH INCORPORATION OF S/B 757-56-0007 AND S/B 757-56-0008.		
			-23 REPLACED BY -65 ONE WAY FWD, WITH INCORPORATION OF S/B 757-56-0001, S/B 757-56-0007 AND S/B 757-56-0008.		
			-21 REPLACED BY -65 ONE WAY FWD, WITH INCORPORATION OF S/B 757-56-0001, S/B 757-56-0007 AND S/B		

MISSING ITEM NUMBERS NOT APPLICABLE

- ITEM NOT ILLUSTRATED

56-11-02-02A

56-11-02  
FIG. 02A  
PAGE 5  
JAN 20/09

BRI

BOEING PROPRIETARY - Copyright © - Unpublished Work - See title page for details.

 **BOEING**  
757  
**PARTS CATALOG (MAINTENANCE)**

FIG ITEM	PART NUMBER	1 2 3 4 5 6 7 NOMENCLATURE	EFFECT FROM TO	UNITS PER ASSY
2A		<p>757-56-0008. -19 REPLACED BY -65 ONE WAY FWD, WITH INCORPORATION OF S/B 757-56-0001, S/B 757-56-0007 AND S/B 757-56-0008. -17 REPLACED BY -65 ONE WAY FWD, WITH INCORPORATION OF S/B 757-56-0001, S/B 757-56-0007 AND S/B 757-56-0008. -15 REPLACED BY -65 ONE WAY FWD, WITH INCORPORATION OF S/B 757-56-0001, S/B 757-56-0007 AND S/B 757-56-0008. -13 REPLACED BY -65 ONE WAY FWD, WITH INCORPORATION OF S/B 757-56-0001, S/B 757-56-0007 AND S/B 757-56-0008. -5 REPLACED BY -65 ONE WAY FWD, WITH INCORPORATION OF S/B 757-56-0001, S/B 757-56-0007 AND S/B 757-56-0008.</p>		
265	141N4850-53	<p>.WINDOW ASSY- POSITION DATA: LH SIDE MISCELLANEOUS DATA: 141N4850-53 IS THE PRODUCTION EQUIVALENT TO THE SB PART 012N8771-5. THE 012N8771-5 IS THE PART NUMBER OF THE REWORKED 141N4850-47 PER SB 757-56-0007. COMPONENT MAINT MANUAL REF: 56-11-51 QUALIFIED I/W DATA: -47 REPLACED BY -53 ONE WAY FWD, WITH INCORPORATION OF S/B 757-56-0007.</p>	103106	1

MISSING ITEM NUMBERS NOT APPLICABLE

— ITEM NOT ILLUSTRATED

BRI

# 56-11-02-02A

BOEING PROPRIETARY - Copyright © - Unpublished Work - See title page for details.

56-11-02  
FIG. 02A  
PAGE 6  
JAN 20/09



757

PARTS CATALOG (MAINTENANCE)

FIG ITEM	PART NUMBER	1 2 3 4 5 6 7	NOMENCLATURE	EFFECT FROM TO	UNITS PER ASSY
2A			<p>-53 REPLACED BY -57 ONE WAY FWD, WITH INCORPORATION OF S/B 757-56-0008.</p> <p>-5 REPLACED BY -53 ONE WAY FWD, WITH INCORPORATION OF S/B 757-56-0001 AND S/B 757-56-0007.</p> <p>-13 REPLACED BY -53 ONE WAY FWD, WITH INCORPORATION OF S/B 757-56-0001 AND S/B 757-56-0007.</p> <p>-15 REPLACED BY -53 ONE WAY FWD, WITH INCORPORATION OF S/B 757-56-0001 AND S/B 757-56-0007.</p> <p>-17 REPLACED BY -53 ONE WAY FWD, WITH INCORPORATION OF S/B 757-56-0001 AND S/B 757-56-0007.</p> <p>-19 REPLACED BY -53 ONE WAY FWD, WITH INCORPORATION OF S/B 757-56-0001 AND S/B 757-56-0007.</p> <p>-21 REPLACED BY -53 ONE WAY FWD, WITH INCORPORATION OF S/B 757-56-0001 AND S/B 757-56-0007.</p> <p>-23 REPLACED BY -53 ONE WAY FWD, WITH INCORPORATION OF S/B 757-56-0001 AND S/B 757-56-0007.</p> <p>-25 REPLACED BY -53 ONE WAY FWD, WITH INCORPORATION OF S/B 757-56-0007.</p> <p>-39 REPLACED BY -53 ONE WAY FWD, WITH INCORPORATION OF S/B 757-56-0007.</p> <p>-53 REPLACED BY -61 ONE WAY FWD, WITH</p>		

MISSING ITEM NUMBERS NOT APPLICABLE

- ITEM NOT ILLUSTRATED

56-11-02-02A

56-11-02  
FIG. 02A  
PAGE 7  
JAN 20/09

BRI





757

PARTS CATALOG (MAINTENANCE)

FIG ITEM	PART NUMBER	1 2 3 4 5 6 7 NOMENCLATURE	EFFECT FROM TO	UNITS PER ASSY
2A	265 141N4850-39	WAY FWD, WITH INCORPORATION OF S/B 757-56-0007 AND S/B 757-56-0008. -47 REPLACED BY -61 ONE WAY FWD, WITH INCORPORATION OF S/B 757-56-0007 AND S/B 757-56-0008. -47 REPLACED BY -65 ONE WAY FWD, WITH INCORPORATION OF S/B 757-56-0007 AND S/B 757-56-0008 .WINDOW ASSY- POSITION DATA: LH SIDE COMPONENT MAINT MANUAL REF: 56-11-51 QUALIFIED I/W DATA: -23 REPLACED BY -39 ONE WAY FWD, WITH INCORPORATION OF S/B 757-56-0001 -21 REPLACED BY -39 ONE WAY FWD, WITH INCORPORATION OF S/B 757-56-0001 -19 REPLACED BY -39 ONE WAY FWD, WITH INCORPORATION OF S/B 757-56-0001 -17 REPLACED BY -39 ONE WAY FWD, WITH INCORPORATION OF S/B 757-56-0001 -15 REPLACED BY -39 ONE WAY FWD, WITH INCORPORATION OF S/B 757-56-0001 -13 REPLACED BY -39 ONE WAY FWD, WITH INCORPORATION OF S/B 757-56-0001 -5 REPLACED BY -39 ONE WAY FWD, WITH INCORPORATION OF S/B 757-56-0001 -39 REPLACED BY -53 ONE  MISSING ITEM NUMBERS NOT APPLICABLE	103106	1

- ITEM NOT ILLUSTRATED

56-11-02-02A

56-11-02  
 FIG. 02A  
 PAGE 9  
 JAN 20/09

BRI

 **BOEING**  
757  
**PARTS CATALOG (MAINTENANCE)**

FIG ITEM	PART NUMBER	1 2 3 4 5 6 7 NOMENCLATURE	EFFECT FROM TO	UNITS PER ASSY
2A		<p>WAY FWD, WITH INCORPORATION OF S/B 757-56-0007 -39 REPLACED BY -57 ONE WAY FWD, WITH INCORPORATION OF S/B 757-56-0007 AND S/B 757-56-0008. -39 REPLACED BY -61 ONE WAY FWD, WITH INCORPORATION OF S/B 757-56-0007 AND S/B 757-56-0008. -39 REPLACED BY -65 ONE WAY FWD, WITH INCORPORATION OF S/B 757-56-0007 AND S/B 757-56-0008.</p>		
265	141N4850-25	<p>.WINDOW ASSY- POSITION DATA: LH SIDE COMPONENT MAINT MANUAL REF: 56-11-51 QUALIFIED I/W DATA: -25 REPLACED BY -65 ONE WAY FWD, WITH INCORPORATION OF S/B 757-56-0007 AND S/B 757-56-0008. -25 REPLACED BY -61 ONE WAY FWD, WITH INCORPORATION OF S/B 757-56-0007 AND S/B 757-56-0008. -25 REPLACED BY -57 ONE WAY FWD, WITH INCORPORATION OF S/B 757-56-0007 AND S/B 757-56-0008. -25 REPLACED BY -53 ONE WAY FWD, WITH INCORPORATION OF S/B 757-56-0007. -19 REPLACED BY -25 ONE WAY FWD, WITH INCORPORATION OF S/B 757-56-0001. -21 REPLACED BY -25 ONE WAY FWD, WITH</p>	103106	1

MISSING ITEM NUMBERS NOT APPLICABLE

— ITEM NOT ILLUSTRATED

BRI

# 56-11-02-02A

BOEING PROPRIETARY - Copyright © - Unpublished Work - See title page for details.

56-11-02  
FIG. 02A  
PAGE 10  
JAN 20/09





757

PARTS CATALOG (MAINTENANCE)

FIG ITEM	PART NUMBER	1 2 3 4 5 6 7	NOMENCLATURE	EFFECT FROM TO	UNITS PER ASSY
2A			INCORPORATION OF S/B 757-56-0001. -23 REPLACED BY -25 ONE WAY FWD, WITH INCORPORATION OF S/B 757-56-0001 -17 REPLACED BY -25 ONE WAY FWD, WITH INCORPORATION OF S/B 757-56-0001. -15 REPLACED BY -25 ONE WAY FWD, WITH INCORPORATION OF S/B 757-56-0001 -13 REPLACED BY -25 ONE WAY FWD, WITH INCORPORATION OF S/B 757-56-0001. -5 REPLACED BY -25 ONE WAY FWD, WITH INCORPORATION OF S/B 757-56-0001.		

MISSING ITEM NUMBERS NOT APPLICABLE

- ITEM NOT ILLUSTRATED

BRI

56-11-02-02A

BOEING PROPRIETARY - Copyright © - Unpublished Work - See title page for details.

56-11-02  
FIG. 02A  
PAGE 11  
JAN 20/09



757

PARTS CATALOG (MAINTENANCE)

FIG ITEM	PART NUMBER	1 2 3 4 5 6 7	NOMENCLATURE	EFFECT FROM TO	UNITS PER ASSY
2A 265	141N4850-23		.WINDOW ASSY- POSITION DATA: LH SIDE COMPONENT MAINT MANUAL REF: 56-11-51 QUALIFIED I/W DATA: -23 REPLACED BY -25 ONE WAY FWD, WITH INCORPORATION OF S/B 757-56-0001 -23 REPLACED BY -39 ONE WAY FWD, WITH INCORPORATION OF S/B 757-56-0001 -23 REPLACED BY -47 ONE WAY FWD, WITH INCORPORATION OF S/B 757-56-0001 -23 REPLACED BY -53 ONE WAY FWD, WITH INCORPORATION OF S/B 757-56-0001 AND S/B 757-56-0007. -23 REPLACED BY -57 ONE WAY FWD, WITH INCORPORATION OF S/B 757-56-0001, S/B 757-56-0007 AND S/B 757-56-0008. -23 REPLACED BY -61 ONE WAY FWD, WITH INCORPORATION OF S/B 757-56-0001, S/B 757-56-0007 AND S/B 757-56-0008. -23 REPLACED BY -65 ONE WAY FWD, WITH INCORPORATION OF S/B 757-56-0001, S/B 757-56-0007 AND S/B 757-56-0008.	103106	1

MISSING ITEM NUMBERS NOT APPLICABLE

- ITEM NOT ILLUSTRATED

**56-11-02-02A**

56-11-02  
FIG. 02A  
PAGE 12  
JAN 20/09

BRI



757

PARTS CATALOG (MAINTENANCE)

FIG ITEM	PART NUMBER	1 2 3 4 5 6 7	NOMENCLATURE	EFFECT FROM TO	UNITS PER ASSY
2A 265	141N4850-21		.WINDOW ASSY- POSITION DATA: LH SIDE COMPONENT MAINT MANUAL REF: 56-11-51 QUALIFIED I/W DATA: -21 REPLACED BY -25 ONE WAY FWD, WITH INCORPORATION OF S/B 757-56-0001 -21 REPLACED BY -39 ONE WAY FWD, WITH INCORPORATION OF S/B 757-56-0001 -21 REPLACED BY -47 ONE WAY FWD, WITH INCORPORATION OF S/B 757-56-0001 -21 REPLACED BY -53 ONE WAY FWD, WITH INCORPORATION OF S/B 757-56-0001 AND S/B 757-56-0007. -21 REPLACED BY -57 ONE WAY FWD, WITH INCORPORATION OF S/B 757-56-0001, S/B 757-56-0007 AND S/B 757-56-0008. -21 REPLACED BY -61 ONE WAY FWD, WITH INCORPORATION OF S/B 757-56-0001, S/B 757-56-0007 AND S/B 757-56-0008. -21 REPLACED BY -65 ONE WAY FWD, WITH INCORPORATION OF S/B 757-56-0001, S/B 757-56-0007 AND S/B 757-56-0008.	103106	1

MISSING ITEM NUMBERS NOT APPLICABLE

- ITEM NOT ILLUSTRATED

56-11-02-02A

56-11-02  
FIG. 02A  
PAGE 13  
JAN 20/09

BRI



757

PARTS CATALOG (MAINTENANCE)

FIG ITEM	PART NUMBER	1 2 3 4 5 6 7 NOMENCLATURE	EFFECT FROM TO	UNITS PER ASSY
2A 265	141N4850-19	.WINDOW ASSY- POSITION DATA: LH SIDE COMPONENT MAINT MANUAL REF: 56-11-51 QUALIFIED I/W DATA: -19 REPLACED BY -25 ONE WAY FWD, WITH INCORPORATION OF S/B 757-56-0001 -19 REPLACED BY -39 ONE WAY FWD, WITH INCORPORATION OF S/B 757-56-0001 -19 REPLACED BY -47 ONE WAY FWD, WITH INCORPORATION OF S/B 757-56-0001 -19 REPLACED BY -53 ONE WAY FWD, WITH INCORPORATION OF S/B 757-56-0001 AND S/B 757-56-0007. -19 REPLACED BY -57 ONE WAY FWD, WITH INCORPORATION OF S/B 757-56-0001, S/B 757-56-0007 AND S/B 757-56-0008. -19 REPLACED BY -61 ONE WAY FWD, WITH INCORPORATION OF S/B 757-56-0001, S/B 757-56-0007 AND S/B 757-56-0008. -19 REPLACED BY -65 ONE WAY FWD, WITH INCORPORATION OF S/B 757-56-0001, S/B 757-56-0007 AND S/B 757-56-0008.	103106	1

MISSING ITEM NUMBERS NOT APPLICABLE

- ITEM NOT ILLUSTRATED

**56-11-02-02A**

56-11-02  
 FIG. 02A  
 PAGE 14  
 JAN 20/09

BRI



757

PARTS CATALOG (MAINTENANCE)

FIG ITEM	PART NUMBER	1 2 3 4 5 6 7 NOMENCLATURE	EFFECT FROM TO	UNITS PER ASSY
2A 265	141N4850-17	.WINDOW ASSY- POSITION DATA: LH SIDE COMPONENT MAINT MANUAL REF: 56-11-51 QUALIFIED I/W DATA: -17 REPLACED BY -25 ONE WAY FWD, WITH INCORPORATION OF S/B 757-56-0001 -17 REPLACED BY -39 ONE WAY FWD, WITH INCORPORATION OF S/B 757-56-0001 -17 REPLACED BY -47 ONE WAY FWD, WITH INCORPORATION OF S/B 757-56-0001 -17 REPLACED BY -53 ONE WAY FWD, WITH INCORPORATION OF S/B 757-56-0001 AND S/B 757-56-0007. -17 REPLACED BY -57 ONE WAY FWD, WITH INCORPORATION OF S/B 757-56-0001, S/B 757-56-0007, AND S/B 757-56-0008 -17 REPLACED BY -61 ONE WAY FWD, WITH INCORPORATION OF S/B 757-56-0001, S/B 757-56-0007 AND S/B 757-56-0008. -17 REPLACED BY -65 ONE WAY FWD, WITH INCORPORATION OF S/B 757-56-0001, S/B 757-56-0007, AND S/B 757-56-0008.	103106	1

MISSING ITEM NUMBERS NOT APPLICABLE

- ITEM NOT ILLUSTRATED

**56-11-02-02A**

56-11-02  
 FIG. 02A  
 PAGE 15  
 JAN 20/09

BRI



757

PARTS CATALOG (MAINTENANCE)

FIG ITEM	PART NUMBER	1 2 3 4 5 6 7	NOMENCLATURE	EFFECT FROM TO	UNITS PER ASSY
2A 265	141N4850-15		.WINDOW ASSY- POSITION DATA: LH SIDE COMPONENT MAINT MANUAL REF: 56-11-51 QUALIFIED I/W DATA: -15 REPLACED BY -25 ONE WAY FWD, WITH INCORPORATION OF S/B 757-56-0001 -15 REPLACED BY -39 ONE WAY FWD, WITH INCORPORATION OF S/B 757-56-0001 -15 REPLACED BY -47 ONE WAY FWD, WITH INCORPORATION OF S/B 757-56-0001 -15 REPLACED BY -53 ONE WAY FWD, WITH INCORPORATION OF S/B 757-56-0001 AND S/B 757-56-0007 -15 REPLACED BY -57 ONE WAY FWD, WITH INCORPORATION OF S/B 757-56-0001, S/B 757-56-0007 AND S/B 757-56-0008. -15 REPLACED BY -61 ONE WAY FWD, WITH INCORPORATION OF SB 757-56-0001, S/B 757-56-0007 AND S/B 757-56-0008. -15 REPLACED BY -65 ONE WAY FWD, WITH INCORPORATION OF S/B 757-56-0001, S/B 757-56-0007 AND S/B 757-56-0008.	103106	1

MISSING ITEM NUMBERS NOT APPLICABLE

- ITEM NOT ILLUSTRATED

56-11-02-02A

56-11-02  
FIG. 02A  
PAGE 16  
JAN 20/09

BRI



757

PARTS CATALOG (MAINTENANCE)

FIG ITEM	PART NUMBER	1 2 3 4 5 6 7	NOMENCLATURE	EFFECT FROM TO	UNITS PER ASSY
2A 265	141N4850-13		.WINDOW ASSY- POSITION DATA: LH SIDE COMPONENT MAINT MANUAL REF: 56-11-51 QUALIFIED I/W DATA: -13 REPLACED BY -25 ONE WAY FWD, WITH INCORPORATION OF S/B 757-56-0001 -13 REPLACED BY -39 ONE WAY FWD, WITH INCORPORATION OF S/B 757-56-0001 -13 REPLACED BY -47 ONE WAY FWD, WITH INCORPORATION OF SB 757-56-0001 -13 REPLACED BY -53 ONE WAY FWD, WITH INCORPORATION OF S/B 757-56-0001 AND S/B 757-56-0007. -13 REPLACED BY -57 ONE WAY FWD, WITH INCORPORATION OF S/B 757-56-0001, S/B 757-56-0007 AND S/B 757-56-0008. -13 REPLACED BY -61 ONE WAY FWD, WITH INCORPORATION OF S/B 757-56-0001, S/B 757-56-0007 AND S/B 757-56-0008. -13 REPLACED BY -65 ONE WAY FWD, WITH INCORPORATION OF S/B 757-56-0001, S/B 757-56-0007 AND S/B 757-56-0008.	103106	1

MISSING ITEM NUMBERS NOT APPLICABLE

- ITEM NOT ILLUSTRATED

56-11-02-02A

56-11-02  
FIG. 02A  
PAGE 17  
JAN 20/09

BRI



757

PARTS CATALOG (MAINTENANCE)

FIG ITEM	PART NUMBER	1 2 3 4 5 6 7	NOMENCLATURE	EFFECT FROM TO	UNITS PER ASSY
2A 265	141N4850-5		.WINDOW ASSY- POSITION DATA: LH SIDE COMPONENT MAINT MANUAL REF: 56-11-51 QUALIFIED I/W DATA: -5 REPLACED BY -25 ONE WAY FWD, WITH INCORPORATION OF S/B 757-56-0001 -5 REPLACED BY -39 ONE WAY FWD, WITH INCORPORATION OF S/B 757-56-0001 -5 REPLACED BY -47 ONE WAY FWD, WITH INCORPORATION OF S/B 757-56-0001 -5 REPLACED BY -53 ONE WAY FWD, WITH INCORPORATION OF S/B 757-56-0001 AND S/B 757-56-0007 -5 REPLACED BY -57 ONE WAY FWD, WITH INCORPORATION OF S/B 757-56-0001, S/B 757-56-0007 AND S/B 757-56-0008. -5 REPLACED BY -61 ONE WAY FWD, WITH INCORPORATION OF SB 757-56-0001, S/B 757-56-0007 AND S/B 757-56-0008. -5 REPLACED BY -65 ONE WAY FWD, WITH INCORPORATION OF S/B 757-56-0001, S/B 757-56-0007 AND S/B 757-56-0008.	103106	1
265	141N4850-57		.WINDOW ASSY- POSITION DATA: LH SIDE COMPONENT MAINT MANUAL REF: 56-11-51 QUALIFIED I/W DATA: 141N4850-53 MAY BE REPLACED BY THE	103106	1

MISSING ITEM NUMBERS NOT APPLICABLE

- ITEM NOT ILLUSTRATED

56-11-02-02A

56-11-02  
FIG. 02A  
PAGE 18  
JAN 20/09

BRI





757

PARTS CATALOG (MAINTENANCE)

FIG ITEM	PART NUMBER	1 2 3 4 5 6 7 NOMENCLATURE	EFFECT FROM TO	UNITS PER ASSY
2A		<p>141N4850-57 IF SERVICE BULLETIN 757-56-0008 HAS BEEN INCORPORATED.</p> <p>-47 REPLACED BY -57 ONE WAY FWD, WITH INCORPORATION OF S/B 757-56-0007 AND S/B 757-56-0008.</p> <p>-39 REPLACED BY -57 ONE WAY FWD, WITH INCORPORATION OF S/B 757-56-0007 AND S/B 757-56-0008.</p> <p>-25 REPLACED BY -57 ONE WAY FWD, WITH INCORPORATION OF S/B 757-56-0007 AND S/B 757-56-0008.</p> <p>-23 REPLACED BY -57 ONE WAY FWD, WITH INCORPORATION OF S/B 757-56-0007 AND S/B 757-56-0008.</p> <p>-21 REPLACED BY -57 ONE WAY FWD, WITH INCORPORATION OF S/B 757-56-0001, S/B 757-56-0007 AND S/B 757-56-0008.</p> <p>-19 REPLACED BY -57 ONE WAY FWD, WITH INCORPORATION OF S/B 757-56-0001, S/B 757-56-0007 AND S/B 757-56-0008.</p> <p>-17 REPLACED BY -57 ONE WAY FWD, WITH INCORPORATION OF S/B 757-56-0001, S/B 757-56-0007 AND S/B 757-56-0008.</p> <p>-15 REPLACED BY -57 ONE WAY FWD, WITH INCORPORATION OF S/B 757-56-0001, S/B 757-56-0007 AND S/B 757-56-0008.</p> <p>-13 REPLACED BY -57 ONE WAY FWD, WITH</p>		

MISSING ITEM NUMBERS NOT APPLICABLE

- ITEM NOT ILLUSTRATED

**56-11-02-02A**

56-11-02  
FIG. 02A  
PAGE 19  
JAN 20/09

BRI





757

PARTS CATALOG (MAINTENANCE)

FIG ITEM	PART NUMBER	1 2 3 4 5 6 7 NOMENCLATURE	EFFECT FROM TO	UNITS PER ASSY
2A		INCORPORATION OF S/B 757-56-0001, S/B 757-56-0007 AND S/B 757-56-0008. -17 REPLACED BY -61 ONE WAY FWD, WITH INCORPORATION OF S/B 757-56-0001, S/B 757-56-0007 AND S/B 757-56-0008. -15 REPLACED BY -61 ONE WAY FWD, WITH INCORPORATION OF S/B 757-56-0001, S/B 757-56-0007 AND S/B 757-56-0008. -13 REPLACED BY -61 ONE WAY FWD, WITH INCORPORATION OF S/B 757-56-0001, S/B 757-56-0007 AND S/B 757-56-0008. -5 REPLACED BY -61 ONE WAY FWD, WITH INCORPORATION OF S/B 757-56-0001, S/B 757-56-0007 AND 757-56-0008.		
- 270	141N4850-66	.WINDOW ASSY- POSITION DATA: RH SIDE QUALIFIED I/W DATA: -54 REPLACED BY -66 ONE WAY FWD, WITH INCORPORATION OF S/B 757-56-0008. -48 REPLACED BY -66 ONE WAY FWD, WITH INCORPORATION OF S/B 757-56-0007 AND S/B 757-56-0008. -40 REPLACED BY -66 ONE WAY FWD, WITH INCORPORATION OF S/B 757-56-0007 AND S/B 757-56-0008. -26 REPLACED BY -66 ONE WAY FWD, WITH INCORPORATION OF S/B	103106	1

MISSING ITEM NUMBERS NOT APPLICABLE

- ITEM NOT ILLUSTRATED

56-11-02-02A

56-11-02  
 FIG. 02A  
 PAGE 21  
 JAN 20/09

BRI



757

PARTS CATALOG (MAINTENANCE)

FIG ITEM	PART NUMBER	1 2 3 4 5 6 7 NOMENCLATURE	EFFECT FROM TO	UNITS PER ASSY
2A		757-56-0007 AND S/B 757-56-0008. -24 REPLACED BY -66 ONE WAY FWD, WITH INCORPORATION OF S/B 757-56-0001, S/B 757-56-0007 AND S/B 757-56-0008. -22 REPLACED BY -66 ONE WAY FWD, WITH INCORPORATION OF S/B 757-56-0001, S/B 757-56-0007 AND S/B 757-56-0008. -20 REPLACED BY -66 ONE WAY FWD, WITH INCORPORATION OF S/B 757-56-0001, S/B 757-56-0007 AND S/B 757-56-0008. -18 REPLACED BY -66 ONE WAY FWD, WITH INCORPORATION OF S/B 757-56-0001, S/B 757-56-0007 AND S/B 757-56-0008. -16 REPLACED BY -66 ONE WAY FWD, WITH INCORPORATION OF S/B 757-56-0001, S/B 757-56-0007 AND S/B 757-56-0008. -14 REPLACED BY -66 ONE WAY FWD, WITH INCORPORATION OF S/B 757-56-0001, S/B 757-56-0007 AND S/B 757-56-0008. -6 REPLACED BY -66 ONE WAY FWD, WITH INCORPORATION OF S/B 757-56-0001, S/B 757-56-0007 AND S/B 757-56-0008.		
- 270	141N4850-54	.WINDOW ASSY- POSITION DATA: RH SIDE MISCELLANEOUS DATA: 141N4850-54 IS THE  MISSING ITEM NUMBERS NOT APPLICABLE	103106	1

- ITEM NOT ILLUSTRATED

56-11-02-02A

56-11-02  
 FIG. 02A  
 PAGE 22  
 JAN 20/09

BRI

BOEING PROPRIETARY - Copyright © - Unpublished Work - See title page for details.



757

PARTS CATALOG (MAINTENANCE)

FIG ITEM	PART NUMBER	1 2 3 4 5 6 7 NOMENCLATURE	EFFECT FROM TO	UNITS PER ASSY
2A		<p>PRODUCTION EQUIVALENT TO THE SB PART 012N8771-6. THE 012N8771-6 IS THE PART NUMBER OF THE REWORKED 141N4850-48 PER SB 757-56-0007. COMPONENT MAINT MANUAL REF: 56-11-51 QUALIFIED I/W DATA: -48 REPLACED BY -54 ONE WAY FWD, WITH INCORPORATION OF S/B 757-56-0007. -54 REPLACED BY -58 ONE WAY FWD, WITH INCORPORATION OF S/B 757-56-0008. -6 REPLACED BY -54 ONE WAY FWD, WITH INCORPORATION OF S/B 757-56-0001 AND S/B 757-56-0007. -14 REPLACED BY -54 ONE WAY FWD, WITH INCORPORATION OF S/B 757-56-0001 AND S/B 757-56-0007. -16 REPLACED BY -54 ONE WAY FWD, WITH INCORPORATION OF S/B 757-56-0001 AND S/B 757-56-0007. -18 REPLACED BY -54 ONE WAY FWD, WITH INCORPORATION OF S/B 757-56-0001 AND S/B 757-56-0007. -20 REPLACED BY -54 ONE WAY FWD, WITH INCORPORATION OF S/B 757-56-0001 AND S/B 757-56-0007. -22 REPLACED BY -54 ONE WAY FWD, WITH INCORPORATION OF S/B 757-56-0001 AND S/B 757-56-0007. -24 REPLACED BY -54 ONE WAY FWD, WITH</p>		

MISSING ITEM NUMBERS NOT APPLICABLE

- ITEM NOT ILLUSTRATED

**56-11-02-02A**

56-11-02  
FIG. 02A  
PAGE 23  
JAN 20/09

BRI



**757  
PARTS CATALOG (MAINTENANCE)**

FIG ITEM	PART NUMBER	1 2 3 4 5 6 7	NOMENCLATURE	EFFECT FROM TO	UNITS PER ASSY
2A			INCORPORATION OF S/B 757-56-0001 AND S/B 757-56-0007. -26 REPLACED BY -54 ONE WAY FWD, WITH INCORPORATION OF S/B 757-56-0007. -40 REPLACED BY -54 ONE WAY FWD, WITH INCORPORATION OF S/B 757-56-0007. -54 REPLACED BY -62 ONE WAY FWD, WITH INCORPORATION OF S/B 757-56-0008. -54 REPLACED BY -66 ONE WAY FWD, WITH INCORPORATION OF S/B 757-56-0008.		
- 270	141N4850-48	.	WINDOW ASSY- POSITION DATA: RH SIDE COMPONENT MAINT MANUAL REF: 56-11-51 QUALIFIED I/W DATA: -48 REPLACED BY -54 ONE WAY FWD, WITH INCORPORATION OF S/B 757-56-0007 -6 REPLACED BY -48 ONE WAY FWD, WITH INCORPORATION OF S/B 757-56-0001 -14 REPLACED BY -48 ONE WAY FWD, WITH INCORPORATION OF S/B 757-56-0001 -16 REPLACED BY -48 ONE WAY FWD, WITH INCORPORATION OF S/B 757-56-0001 -18 REPLACED BY -48 ONE WAY FWD, WITH INCORPORATION OF S/B 757-56-0001 -20 REPLACED BY -48 ONE WAY FWD, WITH INCORPORATION OF S/B 757-56-0001	103106	1

MISSING ITEM NUMBERS NOT APPLICABLE

- ITEM NOT ILLUSTRATED

# 56-11-02-02A

56-11-02  
FIG. 02A  
PAGE 24  
JAN 20/09

BRI



757

PARTS CATALOG (MAINTENANCE)

FIG ITEM	PART NUMBER	1 2 3 4 5 6 7 NOMENCLATURE	EFFECT FROM TO	UNITS PER ASSY
2A		<p>-22 REPLACED BY -48 ONE WAY FWD, WITH INCORPORATION OF S/B 757-56-0001</p> <p>-24 REPLACED BY -48 ONE WAY FWD, WITH INCORPORATION OF S/B 757-56-0001</p> <p>-48 REPLACED BY -58 ONE WAY FWD, WITH INCORPORATION OF S/B 757-56-0007 AND S/B 757-56-0008.</p> <p>-48 REPLACED BY -62 ONE WAY FWD, WITH INCORPORATION OF S/B 757-56-0007 AND S/B 757-56-0008.</p> <p>-48 REPLACED BY -66 ONE WAY FWD, WITH INCORPORATION OF S/B 757-56-0007 AND S/B 757-56-0008</p> <p>.WINDOW ASSY- POSITION DATA: RH SIDE COMPONENT MAINT MANUAL REF: 56-11-51 QUALIFIED I/W DATA: -24 REPLACED BY -40 ONE WAY FWD, WITH INCORPORATION OF S/B 757-56-0001</p> <p>-22 REPLACED BY -40 ONE WAY FWD, WITH INCORPORATION OF S/B 757-56-0001</p> <p>-20 REPLACED BY -40 ONE WAY FWD, WITH INCORPORATION OF S/B 757-56-0001</p> <p>-18 REPLACED BY -40 ONE WAY FWD, WITH INCORPORATION OF S/B 757-56-0001</p> <p>-16 REPLACED BY -40 ONE WAY FWD, WITH INCORPORATION OF S/B 757-56-0001</p>	103106	1
- 270	141N4850-40			

MISSING ITEM NUMBERS NOT APPLICABLE

- ITEM NOT ILLUSTRATED

56-11-02-02A

56-11-02  
FIG. 02A  
PAGE 25  
JAN 20/09

BRI



757

PARTS CATALOG (MAINTENANCE)

FIG ITEM	PART NUMBER	1 2 3 4 5 6 7 NOMENCLATURE	EFFECT FROM TO	UNITS PER ASSY
2A		-14 REPLACED BY -40 ONE WAY FWD, WITH INCORPORATION OF S/B 757-56-0001 -6 REPLACED BY -40 ONE WAY FWD, WITH INCORPORATION OF S/B 757-56-0001 -40 REPLACED BY -54 ONE WAY FWD, WITH INCORPORATION OF S/B 757-56-0007 -40 REPLACED BY -58 ONE WAY FWD, WITH INCORPORATION OF S/B 757-56-0007 AND S/B 757-56-0008. -40 REPLACED BY -62 ONE WAY FWD, WITH INCORPORATION OF S/B 757-56-0007 AND S/B 757-56-0008. -40 REPLACED BY -66 ONE WAY FWD, WITH INCORPORATION OF S/B 757-56-0007 AND S/B 757-56-0008.		
- 270	141N4850-26	.WINDOW ASSY- POSITION DATA: RH SIDE COMPONENT MAINT MANUAL REF: 56-11-51 QUALIFIED I/W DATA: -26 REPLACED BY -66 ONE WAY FWD, WITH INCORPORATION OF S/B 757-56-0007 AND S/B 757-56-0008. -26 REPLACED BY -62 ONE WAY FWD, WITH INCORPORATION OF S/B 757-56-0007 AND S/B 757-56-0008. -26 REPLACED BY -58 ONE WAY FWD, WITH INCORPORATION OF S/B 757-56-0007 AND S/B 757-56-0008. -26 REPLACED BY -54 ONE	103106	1

MISSING ITEM NUMBERS NOT APPLICABLE

- ITEM NOT ILLUSTRATED

56-11-02-02A

56-11-02  
 FIG. 02A  
 PAGE 26  
 JAN 20/09

BR I





757

PARTS CATALOG (MAINTENANCE)

FIG ITEM	PART NUMBER	1 2 3 4 5 6 7	NOMENCLATURE	EFFECT FROM TO	UNITS PER ASSY
2 A			WAY FWD, WITH INCORPORATION OF S/B 757-56-0007. -20 REPLACED BY -26 ONE WAY FWD, WITH INCORPORATION OF S/B 757-56-0001. -22 REPLACED BY -26 ONE WAY FWD, WITH INCORPORATION OF S/B 757-56-0001. -24 REPLACED BY -26 ONE WAY FWD, WITH INCORPORATION OF S/B 757-56-0001 -18 REPLACED BY -26 ONE WAY FWD, WITH INCORPORATION OF S/B 757-56-0001. -16 REPLACED BY -26 ONE WAY FWD, WITH INCORPORATION OF S/B 757-56-0001 -14 REPLACED BY -26 ONE WAY FWD, WITH INCORPORATION OF S/B 757-56-0001. -6 REPLACED BY -26 ONE WAY FWD, WITH INCORPORATION OF S/B 757-56-0001.		

MISSING ITEM NUMBERS NOT APPLICABLE

- ITEM NOT ILLUSTRATED

56-11-02-02A

56-11-02  
FIG. 02A  
PAGE 27  
JAN 20/09

BRI



757

PARTS CATALOG (MAINTENANCE)

FIG ITEM	PART NUMBER	1 2 3 4 5 6 7	NOMENCLATURE	EFFECT FROM TO	UNITS PER ASSY
2A - 270	141N4850-24		.WINDOW ASSY- POSITION DATA: RH SIDE COMPONENT MAINT MANUAL REF: 56-11-51 QUALIFIED I/W DATA: -24 REPLACED BY -26 ONE WAY FWD, WITH INCORPORATION OF S/B 757-56-0001 -24 REPLACED BY -40 ONE WAY FWD, WITH INCORPORATION OF S/B 757-56-0001 -24 REPLACED BY -48 ONE WAY FWD, WITH INCORPORATION OF S/B 757-56-0001 -24 REPLACED BY -54 ONE WAY FWD, WITH INCORPORATION OF S/B 757-56-0001 AND S/B 757-56-0007. -24 REPLACED BY -58 ONE WAY FWD, WITH INCORPORATION OF S/B 757-56-0001, S/B 757-56-0007 AND S/B 757-56-0008. -24 REPLACED BY -62 ONE WAY FWD, WITH INCORPORATION OF S/B 757-56-0001, S/B 757-56-0007 AND S/B 757-56-0008. -24 REPLACED BY -66 ONE WAY FWD, WITH INCORPORATION OF S/B 757-56-0001, S/B 757-56-0007 AND S/B 757-56-0008.	103106	1

MISSING ITEM NUMBERS NOT APPLICABLE

- ITEM NOT ILLUSTRATED

56-11-02-02A

56-11-02  
FIG. 02A  
PAGE 28  
JAN 20/09

BRI



757

PARTS CATALOG (MAINTENANCE)

FIG ITEM	PART NUMBER	1 2 3 4 5 6 7 NOMENCLATURE	EFFECT FROM TO	UNITS PER ASSY
2A - 270	141N4850-22	.WINDOW ASSY- POSITION DATA: RH SIDE COMPONENT MAINT MANUAL REF: 56-11-51 QUALIFIED I/W DATA: -22 REPLACED BY -26 ONE WAY FWD, WITH INCORPORATION OF S/B 757-56-0001 -22 REPLACED BY -40 ONE WAY FWD, WITH INCORPORATION OF S/B 757-56-0001 -22 REPLACED BY -48 ONE WAY FWD, WITH INCORPORATION OF S/B 757-56-0001 -22 REPLACED BY -54 ONE WAY FWD, WITH INCORPORATION OF S/B 757-56-0001 AND S/B 757-56-0007. -22 REPLACED BY -58 ONE WAY FWD, WITH INCORPORATION OF S/B 757-56-0001, S/B 757-56-0007 AND S/B 757-56-0008. -22 REPLACED BY -62 ONE WAY FWD, WITH INCORPORATION OF S/B 757-56-0001, S/B 757-56-0007 AND S/B 757-56-0008. -22 REPLACED BY -66 ONE WAY FWD, WITH INCORPORATION OF S/B 757-56-0001, S/B 757-56-0007 AND S/B 757-56-0008.	103106	1

MISSING ITEM NUMBERS NOT APPLICABLE

- ITEM NOT ILLUSTRATED

**56-11-02-02A**

56-11-02  
FIG. 02A  
PAGE 29  
JAN 20/09

BRI



757

PARTS CATALOG (MAINTENANCE)

FIG ITEM	PART NUMBER	1 2 3 4 5 6 7 NOMENCLATURE	EFFECT FROM TO	UNITS PER ASSY
2A - 270	141N4850-20	.WINDOW ASSY- POSITION DATA: RH SIDE COMPONENT MAINT MANUAL REF: 56-11-51 QUALIFIED I/W DATA: -20 REPLACED BY -26 ONE WAY FWD, WITH INCORPORATION OF S/B 757-56-0001 -20 REPLACED BY -40 ONE WAY FWD, WITH INCORPORATION OF S/B 757-56-0001 -20 REPLACED BY -48 ONE WAY FWD, WITH INCORPORATION OF S/B 757-56-0001 -20 REPLACED BY -54 ONE WAY FWD, WITH INCORPORATION OF S/B 757-56-0001 AND S/B 757-56-0007. -20 REPLACED BY -58 ONE WAY FWD, WITH INCORPORATION OF S/B 757-56-0001, S/B 757-56-0007 AND S/B 757-56-0008. -20 REPLACED BY -62 ONE WAY FWD, WITH INCORPORATION OF S/B 757-56-0001, S/B 757-56-0007 AND S/B 757-56-0008. -20 REPLACED BY -66 ONE WAY FWD, WITH INCORPORATION OF S/B 757-56-0001, S/B 757-56-0007 AND S/B 757-56-0008.	103106	1

MISSING ITEM NUMBERS NOT APPLICABLE

- ITEM NOT ILLUSTRATED

56-11-02-02A

56-11-02  
FIG. 02A  
PAGE 30  
JAN 20/09

BRI



757

PARTS CATALOG (MAINTENANCE)

FIG ITEM	PART NUMBER	1 2 3 4 5 6 7 NOMENCLATURE	EFFECT FROM TO	UNITS PER ASSY
2A - 270	141N4850-18	.WINDOW ASSY- POSITION DATA: RH SIDE COMPONENT MAINT MANUAL REF: 56-11-51 QUALIFIED I/W DATA: -18 REPLACED BY -26 ONE WAY FWD, WITH INCORPORATION OF S/B 757-56-0001 -18 REPLACED BY -40 ONE WAY FWD, WITH INCORPORATION OF S/B 757-56-0001 -18 REPLACED BY -48 ONE WAY FWD, WITH INCORPORATION OF S/B 757-56-0001 -18 REPLACED BY -54 ONE WAY FWD, WITH INCORPORATION OF S/B 757-56-0001 AND S/B 757-56-0007. -18 REPLACED BY -58 ONE WAY FWD, WITH INCORPORATION OF S/B 757-56-0001, S/B 757-56-0007, AND S/B 757-56-0008 -18 REPLACED BY -62 ONE WAY FWD, WITH INCORPORATION OF S/B 757-56-0001, S/B 757-56-0007 AND S/B 757-56-0008. -18 REPLACED BY -66 ONE WAY FWD, WITH INCORPORATION OF S/B 757-56-0001, S/B 757-56-0007, AND S/B 757-56-0008.	103106	1

MISSING ITEM NUMBERS NOT APPLICABLE

- ITEM NOT ILLUSTRATED

**56-11-02-02A**

56-11-02  
FIG. 02A  
PAGE 31  
JAN 20/09

BRI



757

PARTS CATALOG (MAINTENANCE)

FIG ITEM	PART NUMBER	1 2 3 4 5 6 7 NOMENCLATURE	EFFECT FROM TO	UNITS PER ASSY
2A - 270	141N4850-16	.WINDOW ASSY- POSITION DATA: RH SIDE COMPONENT MAINT MANUAL REF: 56-11-51 QUALIFIED I/W DATA: -16 REPLACED BY -26 ONE WAY FWD, WITH INCORPORATION OF S/B 757-56-0001 -16 REPLACED BY -40 ONE WAY FWD, WITH INCORPORATION OF S/B 757-56-0001 -16 REPLACED BY -48 ONE WAY FWD, WITH INCORPORATION OF S/B 757-56-0001 -66 REPLACED BY -54 ONE WAY FWD, WITH INCORPORATION OF S/B 757-56-0001 AND S/B 757-56-0007 -16 REPLACED BY -58 ONE WAY FWD, WITH INCORPORATION OF S/B 757-56-0001, S/B 757-56-0007 AND S/B 757-56-0008. -16 REPLACED BY -62 ONE WAY FWD, WITH INCORPORATION OF SB 757-56-0001, S/B 757-56-0007 AND S/B 757-56-0008. -16 REPLACED BY -66 ONE WAY FWD, WITH INCORPORATION OF S/B 757-56-0001, S/B 757-56-0007 AND S/B 757-56-0008.	103106	1

MISSING ITEM NUMBERS NOT APPLICABLE

- ITEM NOT ILLUSTRATED

**56-11-02-02A**

56-11-02  
FIG. 02A  
PAGE 32  
JAN 20/09

BRI



757

PARTS CATALOG (MAINTENANCE)

FIG ITEM	PART NUMBER	1 2 3 4 5 6 7	NOMENCLATURE	EFFECT FROM TO	UNITS PER ASSY
2A - 270	141N4850-14		.WINDOW ASSY- POSITION DATA: RH SIDE COMPONENT MAINT MANUAL REF: 56-11-51 QUALIFIED I/W DATA: -14 REPLACED BY -26 ONE WAY FWD, WITH INCORPORATION OF S/B 757-56-0001 -14 REPLACED BY -40 ONE WAY FWD, WITH INCORPORATION OF S/B 757-56-0001 -14 REPLACED BY -48 ONE WAY FWD, WITH INCORPORATION OF SB 757-56-0001 -14 REPLACED BY -54 ONE WAY FWD, WITH INCORPORATION OF S/B 757-56-0001 AND S/B 757-56-0007. -14 REPLACED BY -58 ONE WAY FWD, WITH INCORPORATION OF S/B 757-56-0001, S/B 757-56-0007 AND S/B 757-56-0008. -14 REPLACED BY -62 ONE WAY FWD, WITH INCORPORATION OF S/B 757-56-0001, S/B 757-56-0007 AND S/B 757-56-0008. -14 REPLACED BY -66 ONE WAY FWD, WITH INCORPORATION OF S/B 757-56-0001, S/B 757-56-0007 AND S/B 757-56-0008.	103106	1

MISSING ITEM NUMBERS NOT APPLICABLE

- ITEM NOT ILLUSTRATED

56-11-02-02A

56-11-02  
FIG. 02A  
PAGE 33  
JAN 20/09

BRI



757

PARTS CATALOG (MAINTENANCE)

FIG ITEM	PART NUMBER	1 2 3 4 5 6 7	NOMENCLATURE	EFFECT FROM TO	UNITS PER ASSY
2A - 270	141N4850-6		.WINDOW ASSY- POSITION DATA: RH SIDE COMPONENT MAINT MANUAL REF: 56-11-51 QUALIFIED I/W DATA: -6 REPLACED BY -26 ONE WAY FWD, WITH INCORPORATION OF S/B 757-56-0001 -6 REPLACED BY -40 ONE WAY FWD, WITH INCORPORATION OF S/B 757-56-0001 -6 REPLACED BY -48 ONE WAY FWD, WITH INCORPORATION OF S/B 757-56-0001 -6 REPLACED BY -54 ONE WAY FWD, WITH INCORPORATION OF S/B 757-56-0001 AND S/B 757-56-0007 -6 REPLACED BY -58 ONE WAY FWD, WITH INCORPORATION OF S/B 757-56-0001, S/B 757-56-0007 AND S/B 757-56-0008. -6 REPLACED BY -62 ONE WAY FWD, WITH INCORPORATION OF SB 757-56-0001, S/B 757-56-0007 AND S/B 757-56-0008. -6 REPLACED BY -66 ONE WAY FWD, WITH INCORPORATION OF S/B 757-56-0001, S/B 757-56-0007 AND S/B 757-56-0008.	103106	1
- 270	141N4850-58		.WINDOW ASSY- POSITION DATA: RH SIDE COMPONENT MAINT MANUAL REF: 56-11-51 QUALIFIED I/W DATA: 141N4850-54 MAY BE REPLACED BY THE	103106	1

MISSING ITEM NUMBERS NOT APPLICABLE

- ITEM NOT ILLUSTRATED

56-11-02-02A

56-11-02  
FIG. 02A  
PAGE 34  
JAN 20/09

BRI





757

PARTS CATALOG (MAINTENANCE)

FIG ITEM	PART NUMBER	1 2 3 4 5 6 7	NOMENCLATURE	EFFECT FROM TO	UNITS PER ASSY
2A			141N4850-58 IF SERVICE BULLETIN 757-56-0008 HAS BEEN INCORPORATED. -48 REPLACED BY -58 ONE WAY FWD, WITH INCORPORATION OF S/B 757-56-0007 AND S/B 757-56-0008. -40 REPLACED BY -58 ONE WAY FWD, WITH INCORPORATION OF S/B 757-56-0007 AND S/B 757-56-0008. -26 REPLACED BY -58 ONE WAY FWD, WITH INCORPORATION OF S/B 757-56-0007 AND S/B 757-56-0008. -24 REPLACED BY -58 ONE WAY FWD, WITH INCORPORATION OF S/B 757-56-0001 AND S/B 757-56-0007 AND S/B 757-56-0008. -22 REPLACED BY -58 ONE WAY FWD, WITH INCORPORATION OF S/B 757-56-0001, S/B 757-56-0007 AND S/B 757-56-0008. -20 REPLACED BY -58 ONE WAY FWD, WITH INCORPORATION OF S/B 757-56-0001, S/B 757-56-0007 AND S/B 757-56-0008. -18 REPLACED BY -58 ONE WAY FWD, WITH INCORPORATION OF S/B 757-56-0001, S/B 757-56-0007 AND 757-56-0008. -16 REPLACED BY -58 ONE WAY FWD, WITH INCORPORATION OF S/B 757-56-0001, S/B 757-56-0007 AND S/B 757-56-0008. -14 REPLACED BY -58 ONE		
MISSING ITEM NUMBERS NOT APPLICABLE					

- ITEM NOT ILLUSTRATED

56-11-02-02A

56-11-02  
FIG. 02A  
PAGE 35  
JAN 20/09

BRI



**BOEING**  
757  
**PARTS CATALOG (MAINTENANCE)**

FIG ITEM	PART NUMBER	1 2 3 4 5 6 7	NOMENCLATURE	EFFECT FROM TO	UNITS PER ASSY
2A			757-56-0001, S/B 757-56-0007 AND S/B 757-56-0008. -18 REPLACED BY -62 ONE WAY FWD, WITH INCORPORATION OF S/B 757-56-0001, S/B 757-56-0007 AND S/B 757-56-0008. -16 REPLACED BY -62 ONE WAY FWD, WITH INCORPORATION OF S/B 757-56-0001, S/B 757-56-0007 AND S/B 757-56-0008. -14 REPLACED BY -62 ONE WAY FWD, WITH INCORPORATION OF S/B 757-56-0001, S/B 757-56-0007 AND S/B 757-56-0008. -6 REPLACED BY -62 ONE WAY FWD, WITH INCORPORATION OF S/B 757-56-0001, S/B 757-56-0007 AND S/B 757-56-0008.		
275	141N4859-33		..SYSTEM INSTL-LATCH POSITION DATA: LH SIDE	103106	1
- 280	141N4859-34		..SYSTEM INSTL-LATCH POSITION DATA: RH SIDE	103106	1
285	9370-1		...HANDLE ASSY- SUPPLIER CODE: V84256 SPECIFICATION NUMBER: S141N486-1 ATTACHING PARTS	103106	1
290	MS16562-236		...PIN -----*-----	103106	2
295	141N4859-22		...WASHER-	103106	1
295	141N4859-8		...WASHER-	103106	1
300	141N4859-23		...WASHER-	103106	1
300	141N4859-9		...WASHER-	103106	1
305	BACB30NT3K12		...BOLT	103106	4
310	BACB30NN3K7		...BOLT	103106	1
315	NAS1805-3		...NUT	103106	5
320	BACF3F006P006NN		...FILLER	103106	1

MISSING ITEM NUMBERS NOT APPLICABLE

- ITEM NOT ILLUSTRATED

# 56-11-02-02A

56-11-02  
FIG. 02A  
PAGE 37  
JAN 20/09

BRI

BOEING PROPRIETARY - Copyright © - Unpublished Work - See title page for details.



757

PARTS CATALOG (MAINTENANCE)

FIG ITEM	PART NUMBER	1 2 3 4 5 6 7	NOMENCLATURE	EFFECT FROM TO	UNITS PER ASSY
2A					
325	141N4826-6	...	BRACKET-STRIKER POSITION DATA: LH SIDE	103106	1
- 330	141N4826-5	...	BRACKET-STRIKER POSITION DATA: RH SIDE	103106	1
335	141T4863-13	...	BRACKET-STRIKER POSITION DATA: LH SIDE	103106	1
- 340	141T4863-14	...	BRACKET-STRIKER POSITION DATA: RH SIDE	103106	1
345	141T4909-3	...	INDICATOR ASSY ATTACHING PARTS	103106	1
350	141N4859-6	...	WASHER	103106	1
355	NAS1149F0863P	...	WASHER	103106	1
360	NAS1805-4	...	NUT	103106	1
			-----*-----		
365	BACR15CE4DC	....	RIVET	103106	3
370	141T4909-502	....	SPACER	103106	1
375	141T4909-2	....	INDICATOR-POSITION	103106	1
380	BACB30LH3P8	...	BOLT	103106	2
385	BACB30NT3K7	...	BOLT	103106	8
390	NAS1805-4	...	NUT	103106	3
395	141N4859-3	...	WASHER	103106	3
400	141N4859-6	...	WASHER	103106	3
405	NAS1149F0863P	...	WASHER	103106	3
410	141N4859-21	...	WASHER	103106	4
415	141N4859-27	...	WASHER-	103106	4
			ALTERED FROM PART NUMBER: BAC1534-33		
420	BACF3F011P023NN	...	FILLER	103106	1
425	575-202-009	...	SYSTEM ASSY-NO. 2 OPENABLE WINDOW LATCH SUPPLIER CODE: V06970 POSITION DATA: LH SPECIFICATION NUMBER: S141N494-15 COMPONENT MAINT MANUAL REF: 56-11-51 FOR DETAILS SEE: 56-11-02-50	103106	RF

MISSING ITEM NUMBERS NOT APPLICABLE

- ITEM NOT ILLUSTRATED

BRI

56-11-02-02A

BOEING PROPRIETARY - Copyright © - Unpublished Work - See title page for details.

56-11-02  
FIG. 02A  
PAGE 38  
JAN 20/09

**BOEING**  
757  
**PARTS CATALOG (MAINTENANCE)**

FIG ITEM	PART NUMBER	1 2 3 4 5 6 7	NOMENCLATURE	EFFECT FROM TO	UNITS PER ASSY
2A - 430	575-202-010		...SYSTEM ASSY-NO. 2 OPENABLE WINDOW LATCH SUPPLIER CODE: V06970 POSITION DATA: RH SPECIFICATION NUMBER: S141N494-16 COMPONENT MAINT MANUAL REF: 56-11-51 FOR DETAILS SEE: 56-11-02-50	103106	RF
435	232N1803-29		..BRACKET- POSITION DATA: LH SIDE	103106	1
- 440	232N1803-30		..BRACKET- POSITION DATA: RH SIDE ATTACHING PARTS	103106	1
- 445	NAS6603-6P		..SCREW	103106	2
- 450	NAS1149D0363J		..WASHER -----*-----	103106	2
455	NAS623-3-7		..SCREW	103106	2
460	NAS623-3-9		..SCREW	103106	2
465	NAS1149D0316J		..WASHER	103106	3
470	NAS1149D0332J		..WASHER	103106	1
475	232N1803-11		..BRACKET ASSY- POSITION DATA: LH SIDE	103106	1
- 480	232N1803-12		..BRACKET ASSY- POSITION DATA: RH SIDE	103106	1
485	BRF200C3M		...NUTPLATE SUPPLIER CODE: V52828 SPECIFICATION NUMBER: BACN10JR3CFM OPTIONAL PART: F5001-3BAC V15653 NS103203SE02 V80539 VN152D1-02 V92215 109F9201-3 V72962 T8092C1032 V11815	103106	1

MISSING ITEM NUMBERS NOT APPLICABLE

- ITEM NOT ILLUSTRATED

BRI

# 56-11-02-02A

BOEING PROPRIETARY - Copyright © - Unpublished Work - See title page for details.

56-11-02  
FIG. 02A  
PAGE 39  
JAN 20/09



757

PARTS CATALOG (MAINTENANCE)

FIG ITEM	PART NUMBER	1 2 3 4 5 6 7	NOMENCLATURE	EFFECT FROM TO	UNITS PER ASSY
2A 490	F29779-01-3		...NUTPLATE SUPPLIER CODE: V15653 SPECIFICATION NUMBER: BACN10KH3CM OPTIONAL PART: 109F9209M3 V72962 NS103225SE02 V80539 ATTACHING PARTS	103106	2
- 495	BACR15BA3AD		...RIVET- SIZE DETERMINED ON INSTL. -----*-----	103106	6
500	232N1803-13		...BRACKET- POSITION DATA: LH SIDE	103106	1
- 505	232N1803-14		...BRACKET- POSITION DATA: RH SIDE	103106	1
510	232N1803-15		..BRACKET ASSY- POSITION DATA: LH SIDE	103106	1
- 515	232N1803-16		..BRACKET ASSY- POSITION DATA: RH SIDE	103106	1
520	BRF200C3M		...NUTPLATE SUPPLIER CODE: V52828 SPECIFICATION NUMBER: BACN10JR3CFM OPTIONAL PART: F5001-3BAC V15653 NS103203SE02 V80539 VN152D1-02 V92215 109F9201-3 V72962 T8092C1032 V11815	103106	1
525	232N1803-17		...BRACKET- POSITION DATA: LH SIDE	103106	1
- 530	232N1803-18		...BRACKET- POSITION DATA: RH SIDE	103106	1

MISSING ITEM NUMBERS NOT APPLICABLE

- ITEM NOT ILLUSTRATED

56-11-02-02A

56-11-02  
FIG. 02A  
PAGE 40  
JAN 20/09

BRI

BOEING PROPRIETARY - Copyright © - Unpublished Work - See title page for details.



757

PARTS CATALOG (MAINTENANCE)

FIG ITEM	PART NUMBER	1 2 3 4 5 6 7	NOMENCLATURE	EFFECT FROM TO	UNITS PER ASSY
2A 535	232N1803-19		..BRACKET ASSY- POSITION DATA: LH SIDE	103106	1
- 540	232N1803-20		..BRACKET ASSY- POSITION DATA: RH SIDE	103106	1
545	BRF200C3M		...NUTPLATE SUPPLIER CODE: V52828 SPECIFICATION NUMBER: BACN10JR3CFM OPTIONAL PART: F5001-3BAC V15653 NS103203SE02 V80539 VN152D1-02 V92215 109F9201-3 V72962 T8092C1032 V11815	103106	1
550	232N1803-21		...BRACKET- POSITION DATA: LH SIDE	103106	1
- 555	232N1803-22		...BRACKET- POSITION DATA: RH SIDE	103106	1
560	232N1803-27		..BRACKET ASSY- POSITION DATA: LH SIDE	103106	1
- 565	232N1803-28		..BRACKET ASSY- POSITION DATA: RH SIDE	103106	1
570	232N1803-3		..BRACKET ASSY- POSITION DATA: LH SIDE	103106	1
- 575	232N1803-4		..BRACKET ASSY- POSITION DATA: RH SIDE	103106	1
- 580	NAS623-3-7		..SCREW	103106	4
- 585	NAS1149D0316J		..WASHER	103106	4
			-----*-----		

MISSING ITEM NUMBERS NOT APPLICABLE

- ITEM NOT ILLUSTRATED

56-11-02-02A

56-11-02  
FIG. 02A  
PAGE 41  
JAN 20/09

BRI



757

PARTS CATALOG (MAINTENANCE)

FIG ITEM	PART NUMBER	1 2 3 4 5 6 7	NOMENCLATURE	EFFECT FROM TO	UNITS PER ASSY
2A 590	F29779-01-3		...NUTPLATE SUPPLIER CODE: V15653 SPECIFICATION NUMBER: BACN10KH3CM OPTIONAL PART: 109F9209M3 V72962 NS103225SE02 V80539 ATTACHING PARTS	103106	1
- 595	BACR15BA3AD		...RIVET- SIZE DETERMINED ON INSTL. -----*-----	103106	2
600	232N1803-23		...BRACKET- POSITION DATA: LH SIDE	103106	1
- 605	232N1803-24		...BRACKET- POSITION DATA: RH SIDE	103106	1
610	232N1803-25		...BRACKET- POSITION DATA: LH SIDE	103106	1
- 615	232N1803-26		...BRACKET- POSITION DATA: RH SIDE	103106	1
620	MS24665-134		..PIN	103106	1
625	BACN10JD105		..NUT	103106	1
630	NAS1149C0563R		..WASHER	103106	4
635	HRS3CFR22		..CAM FOLLOWER SUPPLIER CODE: V07484 SPECIFICATION NUMBER: BACB10AF5F22HS OPTIONAL PART: HRS3CFR22 V92563 HRS3CFR22 V60380	103106	1
640	141N5106-15		..FITTING-SPRT POSITION DATA: LH SIDE	103106	1
- 645	141N5106-16		..FITTING-SPRT POSITION DATA: RH SIDE	103106	1
650	141N4862-5		..FITTING	103106	1
655	141N4862-6		..FITTING	103106	1

MISSING ITEM NUMBERS NOT APPLICABLE

- ITEM NOT ILLUSTRATED

56-11-02-02A

56-11-02  
FIG. 02A  
PAGE 42  
JAN 20/09

BRI

BOEING PROPRIETARY - Copyright © - Unpublished Work - See title page for details.





757

PARTS CATALOG (MAINTENANCE)

FIG ITEM	PART NUMBER	1 2 3 4 5 6 7	NOMENCLATURE	EFFECT FROM TO	UNITS PER ASSY
2A			ATTACHING PARTS		
- 660	BACR15BA6ADC		..RIVET -----*-----	103106	2
665	BACP18BC02A06P		..PIN	103106	1
670	BACN10JD5CD		..NUT	103106	1
675	NAS1149C0563R		..WASHER	103106	1
680	141N4850-7		..WASHER-SHIM MANUFACTURED FROM: SHEET ALUM BAC1534-62 X 0.65 X 0.65 IN.	103106	AR
685	141N4850-8		..WASHER-SHIM MANUFACTURED FROM: SHEET ALUM BAC1534-92 X 0.65 X 0.65 IN.	103106	AR
690	BACB28AK06-055		..BUSHING	103106	1
695	HRS3CFR22		..CAM FOLLOWER SUPPLIER CODE: V07484 SPECIFICATION NUMBER: BACB10AF5F22HS OPTIONAL PART: HRS3CFR22 V92563 HRS3CFR22 V60380	103106	1
700	BACB30NT2K10		..BOLT	103106	2
705	BACB30NT2K6		..BOLT	103106	2
710	BACS40R18C18F		..SHIM	103106	1
715	141N4908-7		..BRACKET ASSY-ROLLER POSITION DATA: UPR LH SIDE	103106	1
- 720	141N4908-8		..BRACKET ASSY-ROLLER POSITION DATA: UPR RH SIDE	103106	1
725	MS21209F1-15P		...INSERT	103106	2
730	141N4908-9		...BRACKET- POSITION DATA: LH SIDE OPTIONAL PART: 141N4908-11	103106	1
730	141N4908-11		...BRACKET- POSITION DATA: LH SIDE OPTIONAL PART: 141N4908-9	103106	1

MISSING ITEM NUMBERS NOT APPLICABLE

- ITEM NOT ILLUSTRATED

56-11-02-02A

56-11-02  
FIG. 02A  
PAGE 43  
JAN 20/09

BRI

BOEING PROPRIETARY - Copyright © - Unpublished Work - See title page for details.

 **BOEING**  
757  
**PARTS CATALOG (MAINTENANCE)**

FIG ITEM	PART NUMBER	1 2 3 4 5 6 7	NOMENCLATURE	EFFECT FROM TO	UNITS PER ASSY
2A					
- 735	141N4908-10	...	BRACKET- POSITION DATA: RH SIDE OPTIONAL PART: 141N4908-12	103106	1
- 735	141N4908-12	...	BRACKET- POSITION DATA: RH SIDE OPTIONAL PART: 141N4908-10	103106	1
740	BACB30LH3-12	..	BOLT	103106	1
745	NAS1805-3L	..	NUT	103106	1
750	BACS40R09B28F	..	SHIM	103106	1
755	MS35691-2	..	NUT	103106	2
760	NAS1149F0463P	..	WASHER	103106	2
765	K29913-104S	..	WASHER SUPPLIER CODE: V15653 SPECIFICATION NUMBER: BACW10CA104CCS OPTIONAL PART: 70189-104S V56878 922006-4 V60119 942006-4 V60119	103106	1
770	K29646-104S	..	WASHER SUPPLIER CODE: V15653 SPECIFICATION NUMBER: BACW10CA104CVS OPTIONAL PART: 70186-104S V56878 922005-4 V60119 942005-4 V60119	103106	1
775	141N4857-6	..	ROLLER ASSY-	103106	2
775	141N4857-5	..	ROLLER ASSY-	103106	2
780	MS16562-198	...	PIN	103106	1
785	141N4901-2	...	SHAFT	103106	1
790	141N4903-2	...	SEAT	103106	1
795	BACB10TC2-32A	...	BALL	103106	1

MISSING ITEM NUMBERS NOT APPLICABLE

- ITEM NOT ILLUSTRATED

BRI

# 56-11-02-02A

BOEING PROPRIETARY - Copyright © - Unpublished Work - See title page for details.

56-11-02  
FIG. 02A  
PAGE 44  
JAN 20/09



757

PARTS CATALOG (MAINTENANCE)

FIG ITEM	PART NUMBER	1 2 3 4 5 6 7	NOMENCLATURE	EFFECT FROM TO	UNITS PER ASSY
2A 800	A539DDE8510	...	BEARING SUPPLIER CODE: V21335 SPECIFICATION NUMBER: BACB10A538 OPTIONAL PART: B539ZZST9 V38443 AB539DDLD V40920 AB539DD017 V40920 AB539DD017M V40920	103106	1
805	141N4902-4	...	HOUSING-BALL	103106	1
810	141N4907-11	..	BRACKET ASSY	103106	1
- 815	141N4907-12	..	BRACKET ASSY	103106	1
820	MS21209C4-15	...	INSERT	103106	1
825	141N4907-13	...	BRACKET	103106	1
- 830	141N4907-14	...	BRACKET	103106	1
860	141N4865-5	..	TUBE INSTL-TORQUE POSITION DATA: LH SIDE FOR DETAILS SEE: 56-11-02-02B	103106	1
- 865	141N4865-6	..	TUBE INSTL-TORQUE POSITION DATA: RH SIDE FOR DETAILS SEE: 56-11-02-02B	103106	1
870	141N4850-9	..	BUSHING	103106	4
875	141N4850-10	..	BUSHING	103106	4
- 880	BACB30NN4K28	..	BOLT- QUALIFIED OPTIONAL DATA: ACCEPTABLE TO INSTALL BACB30NN4K24, -25 -26 OR -27 BOLTS IN PLACE OF BACB30NN4K28 IF AND AS REQUIRED. (BACB30LR4K* SCREWS MAY BE USED ONLY IF BACB30NN4K* SCREWS ARE NOT AVAILABLE.) USE CAUTION TO INSURE THAT .34 INCH MINIMUM THREADS ARE ENGAGED IN THE HELICOIL INSERTS IN THE WINDOW FRAME.	103106	68

MISSING ITEM NUMBERS NOT APPLICABLE

- ITEM NOT ILLUSTRATED

56-11-02-02A

56-11-02  
FIG. 02A  
PAGE 45  
JAN 20/09

BRI



757

PARTS CATALOG (MAINTENANCE)

FIG ITEM	PART NUMBER	1 2 3 4 5 6 7	NOMENCLATURE	EFFECT FROM TO	UNITS PER ASSY
2A - 880	BACB30NN4K24	..	BOLT- QUALIFIED OPTIONAL DATA: ACCEPTABLE TO INSTALL BACB30NN4K24, -25 -26 OR -27 BOLTS IN PLACE OF BACB30NN4K28 IF AND AS REQUIRED. (BACB30LR4K* SCREWS MAY BE USED ONLY IF BACB30NN4K* SCREWS ARE NOT AVAILABLE.) USE CAUTION TO INSURE THAT .34 INCH MINIMUM THREADS ARE ENGAGED IN THE HELICOIL INSERTS IN THE WINDOW FRAME.	103106	68
- 880	BACB30NN4K25	..	BOLT- QUALIFIED OPTIONAL DATA: ACCEPTABLE TO INSTALL BACB30NN4K24, -25 -26 OR -27 BOLTS IN PLACE OF BACB30NN4K28 IF AND AS REQUIRED. (BACB30LR4K* SCREWS MAY BE USED ONLY IF BACB30NN4K* SCREWS ARE NOT AVAILABLE.) USE CAUTION TO INSURE THAT .34 INCH MINIMUM THREADS ARE ENGAGED IN THE HELICOIL INSERTS IN THE WINDOW FRAME.	103106	68
- 880	BACB30NN4K26	..	BOLT- QUALIFIED OPTIONAL DATA: ACCEPTABLE TO INSTALL BACB30NN4K24, -25 -26 OR -27 BOLTS IN PLACE OF BACB30NN4K28 IF AND AS REQUIRED. (BACB30LR4K* SCREWS MAY BE USED ONLY IF BACB30NN4K* SCREWS ARE NOT AVAILABLE.) USE CAUTION TO INSURE THAT .34 INCH MINIMUM THREADS ARE ENGAGED IN THE HELICOIL INSERTS IN THE WINDOW FRAME.	103106	68

MISSING ITEM NUMBERS NOT APPLICABLE

- ITEM NOT ILLUSTRATED

56-11-02-02A

56-11-02  
FIG. 02A  
PAGE 46  
JAN 20/09

BRI

BOEING PROPRIETARY - Copyright © - Unpublished Work - See title page for details.



757

PARTS CATALOG (MAINTENANCE)

FIG ITEM	PART NUMBER	1 2 3 4 5 6 7	NOMENCLATURE	EFFECT FROM TO	UNITS PER ASSY
2A - 880	BACB30NN4K27	..	BOLT- QUALIFIED OPTIONAL DATA: ACCEPTABLE TO INSTALL BACB30NN4K24, -25 -26 OR -27 BOLTS IN PLACE OF BACB30NN4K28 IF AND AS REQUIRED. (BACB30LR4K* SCREWS MAY BE USED ONLY IF BACB30NN4K* SCREWS ARE NOT AVAILABLE.) USE CAUTION TO INSURE THAT .34 INCH MINIMUM THREADS ARE ENGAGED IN THE HELICOIL INSERTS IN THE WINDOW FRAME.	103106	68
- 880	BACB30LR4K24	..	BOLT- QUALIFIED OPTIONAL DATA: ACCEPTABLE TO INSTALL BACB30NN4K24, -25 -26 OR -27 BOLTS IN PLACE OF BACB30NN4K28 IF AND AS REQUIRED. (BACB30LR4K* SCREWS MAY BE USED ONLY IF BACB30NN4K* SCREWS ARE NOT AVAILABLE.) USE CAUTION TO INSURE THAT .34 INCH MINIMUM THREADS ARE ENGAGED IN THE HELICOIL INSERTS IN THE WINDOW FRAME.	103106	68
- 880	BACB30LR4K25	..	BOLT- QUALIFIED OPTIONAL DATA: ACCEPTABLE TO INSTALL BACB30NN4K24, -25 -26 OR -27 BOLTS IN PLACE OF BACB30NN4K28 IF AND AS REQUIRED. (BACB30LR4K* SCREWS MAY BE USED ONLY IF BACB30NN4K* SCREWS ARE NOT AVAILABLE.) USE CAUTION TO INSURE THAT .34 INCH MINIMUM THREADS ARE ENGAGED IN THE HELICOIL INSERTS IN THE WINDOW FRAME.	103106	68

MISSING ITEM NUMBERS NOT APPLICABLE

- ITEM NOT ILLUSTRATED

56-11-02-02A

56-11-02  
FIG. 02A  
PAGE 47  
JAN 20/09

BRI



757

PARTS CATALOG (MAINTENANCE)

FIG ITEM	PART NUMBER	1 2 3 4 5 6 7	NOMENCLATURE	EFFECT FROM TO	UNITS PER ASSY
2A - 880	BACB30LR4K26	..	BOLT- QUALIFIED OPTIONAL DATA: ACCEPTABLE TO INSTALL BACB30NN4K24, -25 -26 OR -27 BOLTS IN PLACE OF BACB30NN4K28 IF AND AS REQUIRED. (BACB30LR4K* SCREWS MAY BE USED ONLY IF BACB30NN4K* SCREWS ARE NOT AVAILABLE.) USE CAUTION TO INSURE THAT .34 INCH MINIMUM THREADS ARE ENGAGED IN THE HELICOIL INSERTS IN THE WINDOW FRAME.	103106	68
- 880	BACB30LR4K27	..	BOLT- QUALIFIED OPTIONAL DATA: ACCEPTABLE TO INSTALL BACB30NN4K24, -25 -26 OR -27 BOLTS IN PLACE OF BACB30NN4K28 IF AND AS REQUIRED. (BACB30LR4K* SCREWS MAY BE USED ONLY IF BACB30NN4K* SCREWS ARE NOT AVAILABLE.) USE CAUTION TO INSURE THAT .34 INCH MINIMUM THREADS ARE ENGAGED IN THE HELICOIL INSERTS IN THE WINDOW FRAME.	103106	68
- 880	BACB30LR4K28	..	BOLT- QUALIFIED OPTIONAL DATA: ACCEPTABLE TO INSTALL BACB30NN4K24, -25 -26 OR -27 BOLTS IN PLACE OF BACB30NN4K28 IF AND AS REQUIRED. (BACB30LR4K* SCREWS MAY BE USED ONLY IF BACB30NN4K* SCREWS ARE NOT AVAILABLE.) USE CAUTION TO INSURE THAT .34 INCH MINIMUM THREADS ARE ENGAGED IN THE HELICOIL INSERTS IN THE WINDOW FRAME.	103106	68

MISSING ITEM NUMBERS NOT APPLICABLE

- ITEM NOT ILLUSTRATED

56-11-02-02A

56-11-02  
FIG. 02A  
PAGE 48  
JAN 20/09

BRI

BOEING PROPRIETARY - Copyright © - Unpublished Work - See title page for details.



757

PARTS CATALOG (MAINTENANCE)

FIG ITEM	PART NUMBER	1 2 3 4 5 6 7	NOMENCLATURE	EFFECT FROM TO	UNITS PER ASSY
2A 885	141N4852-71		..FITTING ASSY-FRAME POSITION DATA: LH SIDE COMPONENT MAINT MANUAL REF: 56-11-51 FOR DETAILS SEE: 56-11-02-02C	103106	1
- 890	141N4852-72		..FITTING ASSY-FRAME POSITION DATA: RH SIDE COMPONENT MAINT MANUAL REF: 56-11-51 FOR DETAILS SEE: 56-11-02-02C	103106	1
895	141N4890-1		..WINDSHIELD ASSY- POSITION DATA: LH SIDE FOR DETAILS SEE: 56-11-02-02D	103106	1
- 900	141N4890-2		..WINDSHIELD ASSY-NO. 2 OPENABLE POSITION DATA: RH SIDE FOR DETAILS SEE: 56-11-02-02D	103106	1
- 900	141N4810-14		..WINDOW ASSY-NO. 2 OPENABLE POSITION DATA: RH SIDE FOR DETAILS SEE: 56-11-02-02D	103106	1

MISSING ITEM NUMBERS NOT APPLICABLE

- ITEM NOT ILLUSTRATED

56-11-02-02A

56-11-02  
FIG. 02A  
PAGE 49  
JAN 20/09

BRI







757

PARTS CATALOG (MAINTENANCE)

FIG ITEM	PART NUMBER	1 2 3 4 5 6 7	NOMENCLATURE	EFFECT FROM TO	UNITS PER ASSY
2B					
- 1	141N4865-5		TUBE INSTL TUBE INSTL-TORQUE POSITION DATA: LH SIDE FOR NHA SEE: 56-11-02-02A	103106 103106	RF
- 5	141N4865-6		TUBE INSTL-TORQUE POSITION DATA: RH SIDE FOR NHA SEE: 56-11-02-02A	103106	RF
6	BACB30NN4K11		.BOLT	103106	1
9	BACB30NN4K14		.BOLT	103106	6
11	BACS40R019C050F		.SHIM	103106	AR
14	BACS40R019E027F		.SHIM	103106	AR
17	BACS40R018E032F		.SHIM	103106	AR
19	HL441UC8-16		.BOLT	103106	1
			SUPPLIER CODE: V60516		
			SPECIFICATION NUMBER: BACB30FM8A16		
			OPTIONAL PART: HL440UC8-16 V73197 HL440UC8-16 V92215 HL440UC8-16 V97928 HL440UC8-16 V80539 67067-8A16 V56878 HL440UC8-16 V08524 HL440UC8-16 V56878 HL440UC8-16 V56878		

MISSING ITEM NUMBERS NOT APPLICABLE

- ITEM NOT ILLUSTRATED

56-11-02-02B

56-11-02  
FIG. 02B  
PAGE 1  
JAN 20/09

BRI



757

PARTS CATALOG (MAINTENANCE)

FIG ITEM	PART NUMBER	1 2 3 4 5 6 7	NOMENCLATURE	EFFECT FROM TO	UNITS PER ASSY
2B 21	HL441UC8-13	.BOLT	SUPPLIER CODE: V60516 SPECIFICATION NUMBER: BACB30FM8A13 OPTIONAL PART: HL440UC8-13 V73197 HL440UC8-13 V92215 HL440UC8-13 V97928 HL440UC8-13 V80539 67067-8A13 V56878 HL440UC8-13 V08524 HL440UC8-13 V56878 HL440UC8-13 V56878	103106	3
23	AN960-416	.WASHER		103106	5
25	BRH10C4D	.NUT	SUPPLIER CODE: V52828 SPECIFICATION NUMBER: BACN10JC4CD OPTIONAL PART: T6C428JCD V11815 NS202486-048 V80539 102LH9075-4W V72962 H51650-4BAC V15653	103106	4
30	141N4870-5	.CAM LOCK ASSY-		103106	1
30	141N4870-3	.CAM LOCK ASSY-		103106	1
35	YR1139	..BEARING-	SUPPLIER CODE: V92563 OPTIONAL PART: BACB10FT3 AC63244 V60380	103106	1

MISSING ITEM NUMBERS NOT APPLICABLE

- ITEM NOT ILLUSTRATED

56-11-02-02B

56-11-02  
FIG. 02B  
PAGE 2  
JAN 20/09

BRI

BOEING PROPRIETARY - Copyright © - Unpublished Work - See title page for details.

 **BOEING**  
757  
**PARTS CATALOG (MAINTENANCE)**

FIG ITEM	PART NUMBER	1 2 3 4 5 6 7	NOMENCLATURE	EFFECT FROM TO	UNITS PER ASSY
2B					
35	PACMKP03FS428	..	BEARING- SUPPLIER CODE: V21335 SPECIFICATION NUMBER: BACB10FT03 OPTIONAL PART: SSMKP03P510LY86 V83086 PACMKP03A3908 V21335 ACMKP03P510LY19 V40920 SMKP03SD705 V83086 YR1139 V92563 AC63244 V60380	103106	1
35	AC63244	..	BEARING- SUPPLIER CODE: V60380 OPTIONAL PART: BACB10FT3 YR1139 V92563	103106	1
40	141N4870-6	..	CAM LOCK	103106	1
45	141N4873-11	.SHAFT- POSITION DATA: UPR		103106	1
50	141N4873-12	.SHAFT- POSITION DATA: CTR		103106	1
55	MS20270B16	.JOINT		103106	2
60	141N4873-9	.SHAFT ASSY-TORQUE TUBE NO. 2 WINDOW POSITION DATA: LWR		103106	1
65	BACB28X5C023	..	BUSHING	103106	2
70	141N4873-10	..	SHAFT-LWR	103106	1
75	141N4898-7	.HOUSING ASSY- POSITION DATA: LWR LH SIDE		103106	1
- 80	141N4898-8	.HOUSING ASSY- POSITION DATA: LWR RH SIDE		103106	1

MISSING ITEM NUMBERS NOT APPLICABLE

- ITEM NOT ILLUSTRATED

BRI

# 56-11-02-02B

BOEING PROPRIETARY - Copyright © - Unpublished Work - See title page for details.

56-11-02  
FIG. 02B  
PAGE 3  
JAN 20/09

 **BOEING**  
757  
**PARTS CATALOG (MAINTENANCE)**

FIG ITEM	PART NUMBER	1 2 3 4 5 6 7	NOMENCLATURE	EFFECT FROM TO	UNITS PER ASSY
R R R R R R R R R R	2B 85	B540DDFS428	.. BEARING SUPPLIER CODE: V21335 SPECIFICATION NUMBER: BACB10CF14PP OPTIONAL PART: B540-2TS V43991 B540SSG27 V30163 T340E VK8455 B540DDFS101 V06144 B540DD V38443 B540FS101 V06144 B540DDP V21760 B540DDNJC V06144 B540DDFS428 V06144	103106	2
	- 90	BACR15BA3ADCC	.. RIVET	103106	8
	95	F177-4	.. NUTPLATE SUPPLIER CODE: V72962 SPECIFICATION NUMBER: BACN10JA4 OPTIONAL PART: F2400-4 V15653 43610-048 V80539 BRF110A4 V52828 BRF170A4 V52828	103106	3
	MISSING ITEM NUMBERS NOT APPLICABLE				

- ITEM NOT ILLUSTRATED

# 56-11-02-02B

56-11-02  
FIG. 02B  
PAGE 4  
MAY 20/09

BRI



757

PARTS CATALOG (MAINTENANCE)

FIG ITEM	PART NUMBER	1 2 3 4 5 6 7	NOMENCLATURE	EFFECT FROM TO	UNITS PER ASSY
2B 100	101F177-4		..NUTPLATE SUPPLIER CODE: V72962 SPECIFICATION NUMBER: BACN10JA4C OPTIONAL PART: BRF170CR V52828 43710-048 V80539 BRF110C4 V52828 F2431-4 V15653	103106	1
105	141N4898-11		..HOUSING- OPTIONAL PART: 141N4898-9	103106	1
105	141N4898-9		..HOUSING- OPTIONAL PART: 141N4898-11	103106	1
- 110	141N4898-12		..HOUSING- OPTIONAL PART: 141N4898-10	103106	1
- 110	141N4898-10		..HOUSING- OPTIONAL PART: 141N4898-12	103106	1
115	141N4899-7		.HOUSING ASSY- POSITION DATA: UPR LH SIDE	103106	1
- 120	141N4899-8		.HOUSING ASSY- POSITION DATA: UPR RH SIDE	103106	1

MISSING ITEM NUMBERS NOT APPLICABLE

- ITEM NOT ILLUSTRATED

BRI

56-11-02-02B

BOEING PROPRIETARY - Copyright © - Unpublished Work - See title page for details.

56-11-02  
FIG. 02B  
PAGE 5  
JAN 20/09

**BOEING**  
757  
**PARTS CATALOG (MAINTENANCE)**

FIG ITEM	PART NUMBER	1 2 3 4 5 6 7	NOMENCLATURE	EFFECT FROM TO	UNITS PER ASSY	
R R R R R R R R R R	2B 125	B540DDFS428	.. BEARING SUPPLIER CODE: V21335 SPECIFICATION NUMBER: BACB10CF14PP OPTIONAL PART: B540-2TS V43991 B540SSG27 V30163 T340E VK8455 B540DDFS101 V06144 B540DD V38443 B540FS101 V06144 B540DDP V21760 B540DDNJC V06144 B540DDFS428 V06144	103106	2	
	130	F177-4	.. NUTPLATE SUPPLIER CODE: V72962 SPECIFICATION NUMBER: BACN10JA4 OPTIONAL PART: F2400-4 V15653 43610-048 V80539 BRF110A4 V52828 BRF170A4 V52828 ATTACHING PARTS	103106	3	
	- 135	BACR15BB3ADC	.. RIVET -----*-----	103106	6	
	140	141N4899-11	.. HOUSING- OPTIONAL PART: 141N4899-9	103106	1	
	140	141N4899-9	.. HOUSING- OPTIONAL PART: 141N4899-11	103106	1	
	MISSING ITEM NUMBERS NOT APPLICABLE					

- ITEM NOT ILLUSTRATED

56-11-02-02B

56-11-02  
FIG. 02B  
PAGE 6  
MAY 20/09

BRI



757

PARTS CATALOG (MAINTENANCE)

FIG ITEM	PART NUMBER	1 2 3 4 5 6 7	NOMENCLATURE	EFFECT FROM TO	UNITS PER ASSY
2B					
- 145	141N4899-12		..HOUSING- OPTIONAL PART: 141N4899-10	103106	1
- 145	141N4899-10		..HOUSING- OPTIONAL PART: 141N4899-12	103106	1

MISSING ITEM NUMBERS NOT APPLICABLE

- ITEM NOT ILLUSTRATED

BRI

56-11-02-02B

BOEING PROPRIETARY - Copyright © - Unpublished Work - See title page for details.

56-11-02  
FIG. 02B  
PAGE 7  
MAY 20/09

**BOEING**  
757  
PARTS CATALOG (MAINTENANCE)

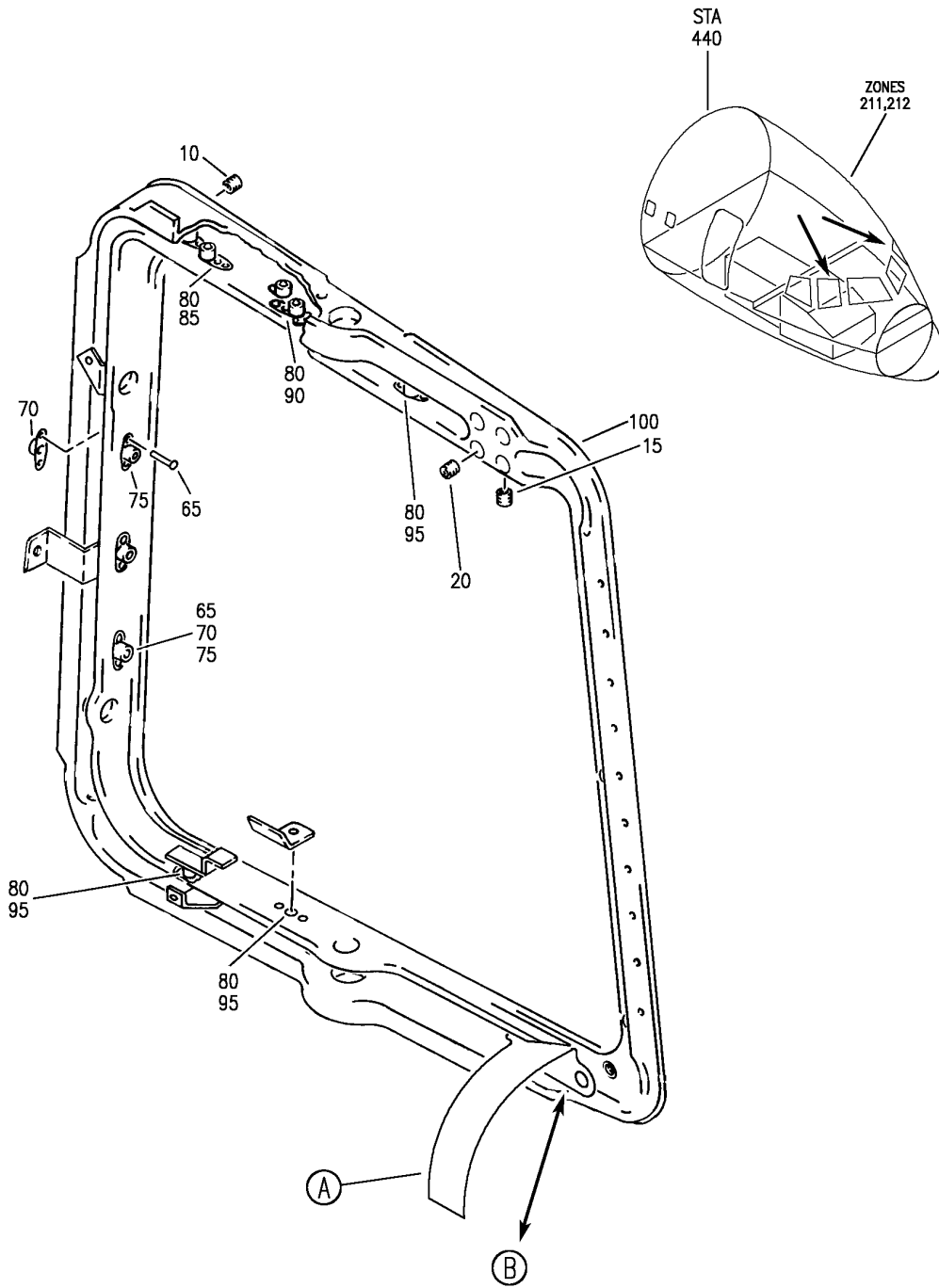

Y 56110202C SHT 1 REV 328

FITTING ASSY-FRAME  
FIGURE 2C (SHEET 1)

**56-11-02-02C**

BRI  
JAN 20/09

56-11-02-02C  
PAGE 0



**BOEING**  
757  
PARTS CATALOG (MAINTENANCE)

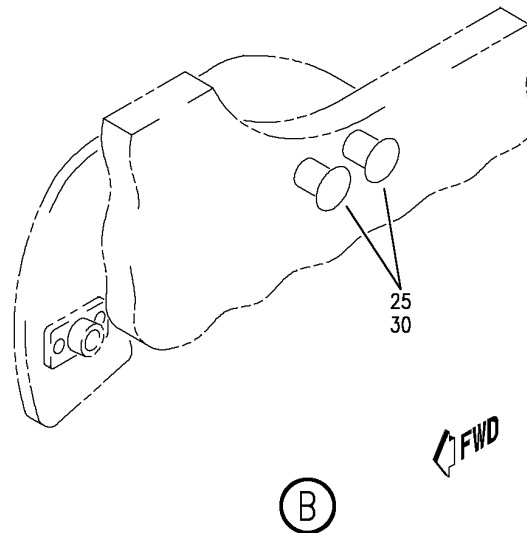
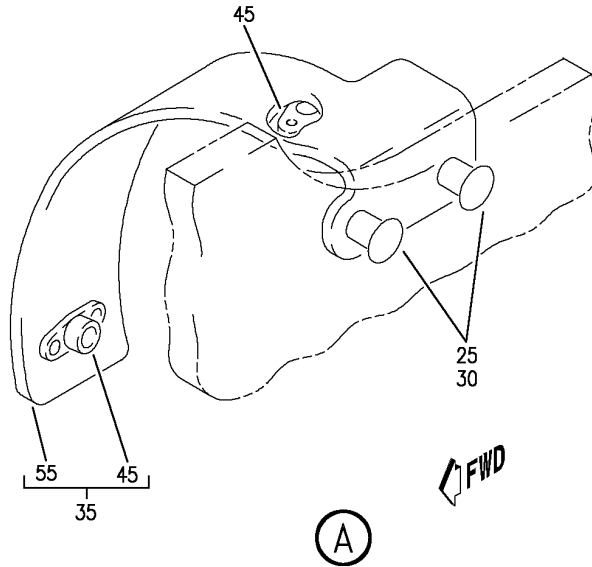

Y 56110202C SHT 2 REV 328

FITTING ASSY-FRAME  
FIGURE 2C (SHEET 2)

**56-11-02-02C**

BRI  
JAN 20/09

56-11-02-02C  
PAGE 0A



757

PARTS CATALOG (MAINTENANCE)

FIG ITEM	PART NUMBER	1 2 3 4 5 6 7	NOMENCLATURE	EFFECT FROM TO	UNITS PER ASSY
2C					
- 1	141N4852-71		FITTING ASSY-FRAME FITTING ASSY-FRAME POSITION DATA: LH SIDE COMPONENT MAINT MANUAL REF: 56-11-51 FOR NHA SEE: 56-11-02-02A	103106 103106	RF
- 5	141N4852-72		FITTING ASSY-FRAME POSITION DATA: RH SIDE COMPONENT MAINT MANUAL REF: 56-11-51 FOR NHA SEE: 56-11-02-02A	103106	RF
10	MS21209F4-15		.INSERT	103106	68
15	MS21209F1-20		.INSERT	103106	1
20	MS21209C0820		.INSERT	103106	4
25	HST11AG5-9		.BOLT SUPPLIER CODE: V06725 SPECIFICATION NUMBER: BACB30VU5K9 OPTIONAL PART: HST11AG5-9 V73197 HST11AG5-9 VOPTK6 HST11AG5-9 V56878	103106	2
30	BACC30BL5		.COLLAR SUPPLIER CODE: V73197 SPECIFICATION NUMBER: BACC30BL5 OPTIONAL PART: HST79-5 V92215 HST79CY5 V56878 HST79CY5 V5M902	103106	2
35	232N1803-7		.BRACKET ASSY- POSITION DATA: LH SIDE	103106	1
- 40	232N1803-8		.BRACKET ASSY- POSITION DATA: RH SIDE	103106	1

MISSING ITEM NUMBERS NOT APPLICABLE

- ITEM NOT ILLUSTRATED

56-11-02-02C

56-11-02  
FIG. 02C  
PAGE 1  
JAN 20/09

BRI

BOEING PROPRIETARY - Copyright © - Unpublished Work - See title page for details.



757

PARTS CATALOG (MAINTENANCE)

FIG ITEM	PART NUMBER	1 2 3 4 5 6 7	NOMENCLATURE	EFFECT FROM TO	UNITS PER ASSY
2C 45	BRF200C3M		..NUTPLATE SUPPLIER CODE: V52828 SPECIFICATION NUMBER: BACN10JR3CFM OPTIONAL PART: F5001-3BAC V15653 NS103203SE02 V80539 VN152D1-02 V92215 109F9201-3 V72962 T8092C1032 V11815 ATTACHING PARTS	103106	2
- 50	BACR15BA3ADCC		..RIVET -----*-----	103106	4
55	232N1803-9		..BRACKET- POSITION DATA: LH SIDE	103106	1
- 60	232N1803-10		..BRACKET- POSITION DATA: RH SIDE	103106	1
65	BACR15BB3AD		.RIVET	103106	6
70	BACS18G30B3		.SPACER	103106	3
75	BRF200A3		.NUTPLATE SUPPLIER CODE: V52828 SPECIFICATION NUMBER: BACN10JR3F OPTIONAL PART: NS103203-02 V80539 RMF9201-3 V72962 VN152A1-02 V92215 T8091S1032 V11815 F5000-3BAC V15653	103106	3
80	BACR15BA3ADC		.RIVET	103106	10

MISSING ITEM NUMBERS NOT APPLICABLE

- ITEM NOT ILLUSTRATED

56-11-02-02C

56-11-02  
FIG. 02C  
PAGE 2  
JAN 20/09

BRI

BOEING PROPRIETARY - Copyright © - Unpublished Work - See title page for details.

 **BOEING**  
757  
**PARTS CATALOG (MAINTENANCE)**

FIG ITEM	PART NUMBER	1 2 3 4 5 6 7	NOMENCLATURE	EFFECT FROM TO	UNITS PER ASSY
2C 85	F2000-3		.NUTPLATE- SUPPLIER CODE: V15653 SPECIFICATION NUMBER: BACN10KB3F OPTIONAL PART: NS103185-02 V80539 RMF9207-3 V72962 T8114S1032S V11815 VN151A1-02 V92215 BRF100A3 V52828 BACN10JR3F	103106	1
85	BRF200A3		.NUTPLATE- SUPPLIER CODE: V52828 SPECIFICATION NUMBER: BACN10JR3F OPTIONAL PART: NS103203-02 V80539 RMF9201-3 V72962 VN152A1-02 V92215 T8091S1032 V11815 F5000-3BAC V15653 BACN10KB3F	103106	1
90	T8079S1032		.NUTPLATE- SUPPLIER CODE: V11815 SPECIFICATION NUMBER: BACN10JP3D OPTIONAL PART: NS103200-02 V80539 RMA9209M3 V72962 VN204A1-02 V92215 MK4000-3BAC V15653 BACN10JR3F	103106	1

MISSING ITEM NUMBERS NOT APPLICABLE

— ITEM NOT ILLUSTRATED

BRI

# 56-11-02-02C

BOEING PROPRIETARY - Copyright © - Unpublished Work - See title page for details.

56-11-02  
FIG. 02C  
PAGE 3  
JAN 20/09



757

PARTS CATALOG (MAINTENANCE)

FIG ITEM	PART NUMBER	1 2 3 4 5 6 7	NOMENCLATURE	EFFECT FROM TO	UNITS PER ASSY
2C 90	BRF200A3		.NUTPLATE- SUPPLIER CODE: V52828 SPECIFICATION NUMBER: BACN10JR3F OPTIONAL PART: NS103203-02 V80539 RMF9201-3 V72962 VN152A1-02 V92215 T8091S1032 V11815 F5000-3BAC V15653 BACN10JP3D	103106	1
95	BRF200A3		.NUTPLATE SUPPLIER CODE: V52828 SPECIFICATION NUMBER: BACN10JR3F OPTIONAL PART: NS103203-02 V80539 RMF9201-3 V72962 VN152A1-02 V92215 T8091S1032 V11815 F5000-3BAC V15653	103106	3
100	141N4852-69		.FITTING- POSITION DATA: LH SIDE	103106	1
- 105	141N4852-70		.FITTING- POSITION DATA: RH SIDE	103106	1

MISSING ITEM NUMBERS NOT APPLICABLE

- ITEM NOT ILLUSTRATED

56-11-02-02C

56-11-02  
FIG. 02C  
PAGE 4  
JAN 20/09

BRI

BOEING PROPRIETARY - Copyright © - Unpublished Work - See title page for details.

**BOEING**  
757  
PARTS CATALOG (MAINTENANCE)

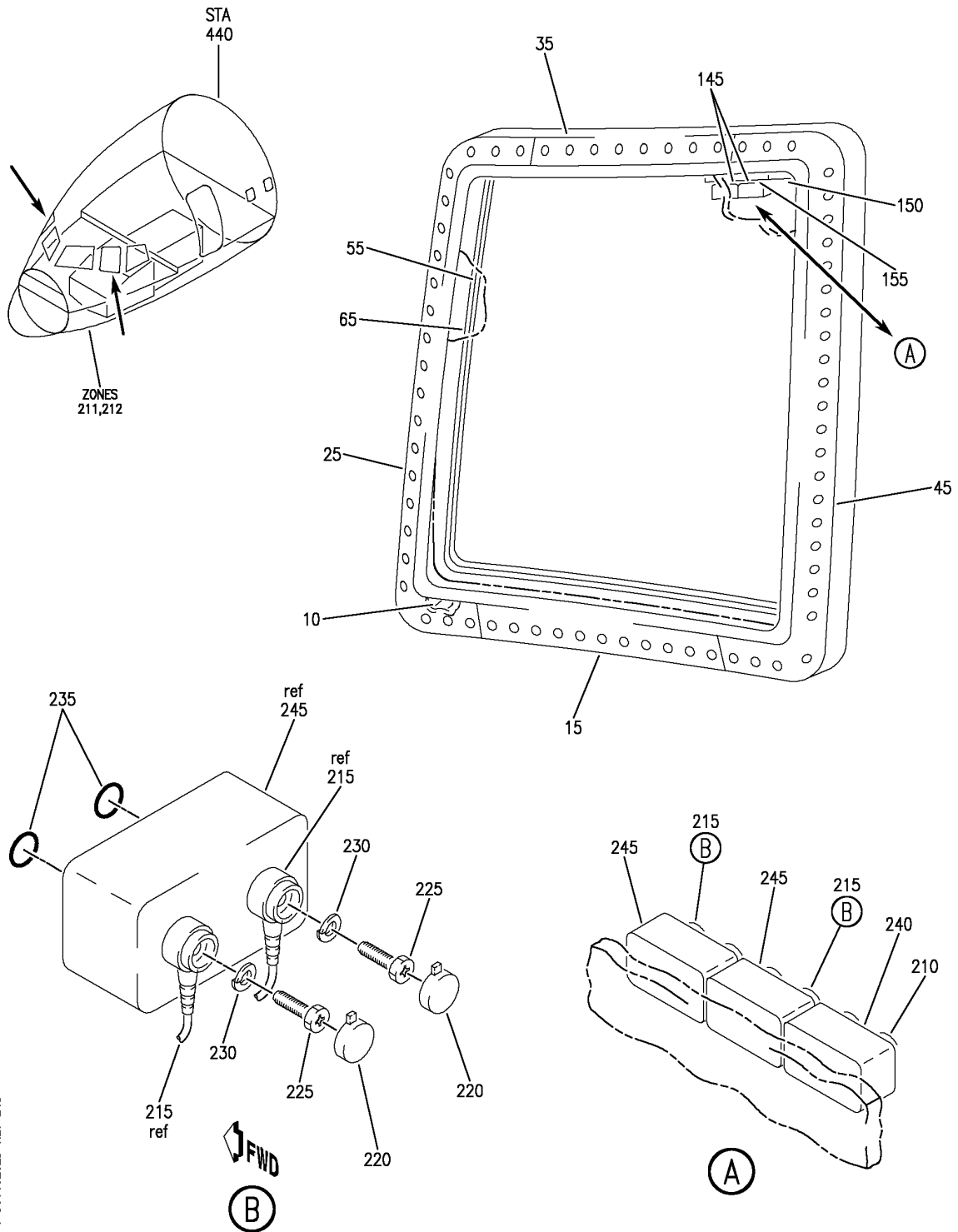

Y 56110202D REV 248

WINDSHIELD ASSY-NO. 2 OPENABLE  
FIGURE 2D

**56-11-02-02D**

BRI  
JAN 20/09

56-11-02-02D  
PAGE 0



757

PARTS CATALOG (MAINTENANCE)

FIG ITEM	PART NUMBER	1 2 3 4 5 6 7	NOMENCLATURE	EFFECT FROM TO	UNITS PER ASSY
2D			WINDSHIELD ASSY-NO. 2 OPENABLE	103106	
- 1	141N4890-1		WINDSHIELD ASSY-NO. 2 OPENABLE POSITION DATA: LH SIDE FOR NHA SEE: 56-11-02-02A	103106	RF
- 5	141N4890-2		WINDSHIELD ASSY-NO. 2 OPENABLE POSITION DATA: RH SIDE FOR NHA SEE: 56-11-02-02A	103106	RF
- 5	141N4810-14		WINDOW ASSY-NO. 2 OPENABLE POSITION DATA: RH SIDE FOR NHA SEE: 56-11-02-02A	103106	RF
10	NAS43DD5-116		.SPACER	103106	68
15	141N4813-11		.RING-RETAINER POSITION DATA: LH SIDE USED ON: 141N4890-1	103106	1
- 20	141N4813-10		.RING-RETAINER POSITION DATA: RH SIDE USED ON: 141N4890-2	103106	1
25	141N4813-13		.RING-RETAINER POSITION DATA: LH SIDE USED ON: 141N4890-1	103106	1
- 30	141N4813-12		.RING-RETAINER POSITION DATA: RH SIDE USED ON: 141N4890-2	103106	1
35	141N4813-7		.RING-RETAINER POSITION DATA: LH SIDE USED ON: 141N4890-1	103106	1

MISSING ITEM NUMBERS NOT APPLICABLE

- ITEM NOT ILLUSTRATED

56-11-02-02D

56-11-02  
FIG. 02D  
PAGE 1  
JAN 20/09

BRI



757

PARTS CATALOG (MAINTENANCE)

FIG ITEM	PART NUMBER	1 2 3 4 5 6 7	NOMENCLATURE	EFFECT FROM TO	UNITS PER ASSY
2D					
- 40	141N4813-14		.RING-RETAINER POSITION DATA: RH SIDE USED ON: 141N4890-2	103106	1
45	141N4813-9		.RING-RETAINER POSITION DATA: LH SIDE USED ON: 141N4890-1	103106	1
- 50	141N4813-8		.RING-RETAINER POSITION DATA: RH SIDE USED ON: 141N4890-2	103106	1
55	22-17-5118-303		.GASKET- SUPPLIER CODE: V53117 POSITION DATA: LH SIDE USED ON: 141N4890-1	103106	1
- 60	22-17-5118-304		.GASKET- SUPPLIER CODE: V53117 POSITION DATA: RH SIDE USED ON: 141N4890-2	103106	1
65	141N4816-1		.GASKET-INBD. POSITION DATA: LH SIDE USED ON: 141N4890-1	103106	1
- 70	141N4816-2		.GASKET-INBD. POSITION DATA: RH SIDE USED ON: 141N4890-2	103106	1
145	PSE2-1		.SENSOR-TEMP. SUPPLIER CODE: V53117	103106	2
150	22-17-4920		.BLOCK-TERMINAL SUPPLIER CODE: V53117	103106	1
155	22-17-4922		.BLOCK-TERMINAL SUPPLIER CODE: V53117	103106	1

MISSING ITEM NUMBERS NOT APPLICABLE

- ITEM NOT ILLUSTRATED

56-11-02-02D

56-11-02  
FIG. 02D  
PAGE 2  
JAN 20/09

BRI

BOEING PROPRIETARY - Copyright © - Unpublished Work - See title page for details.



**BOEING**  
757  
PARTS CATALOG (MAINTENANCE)

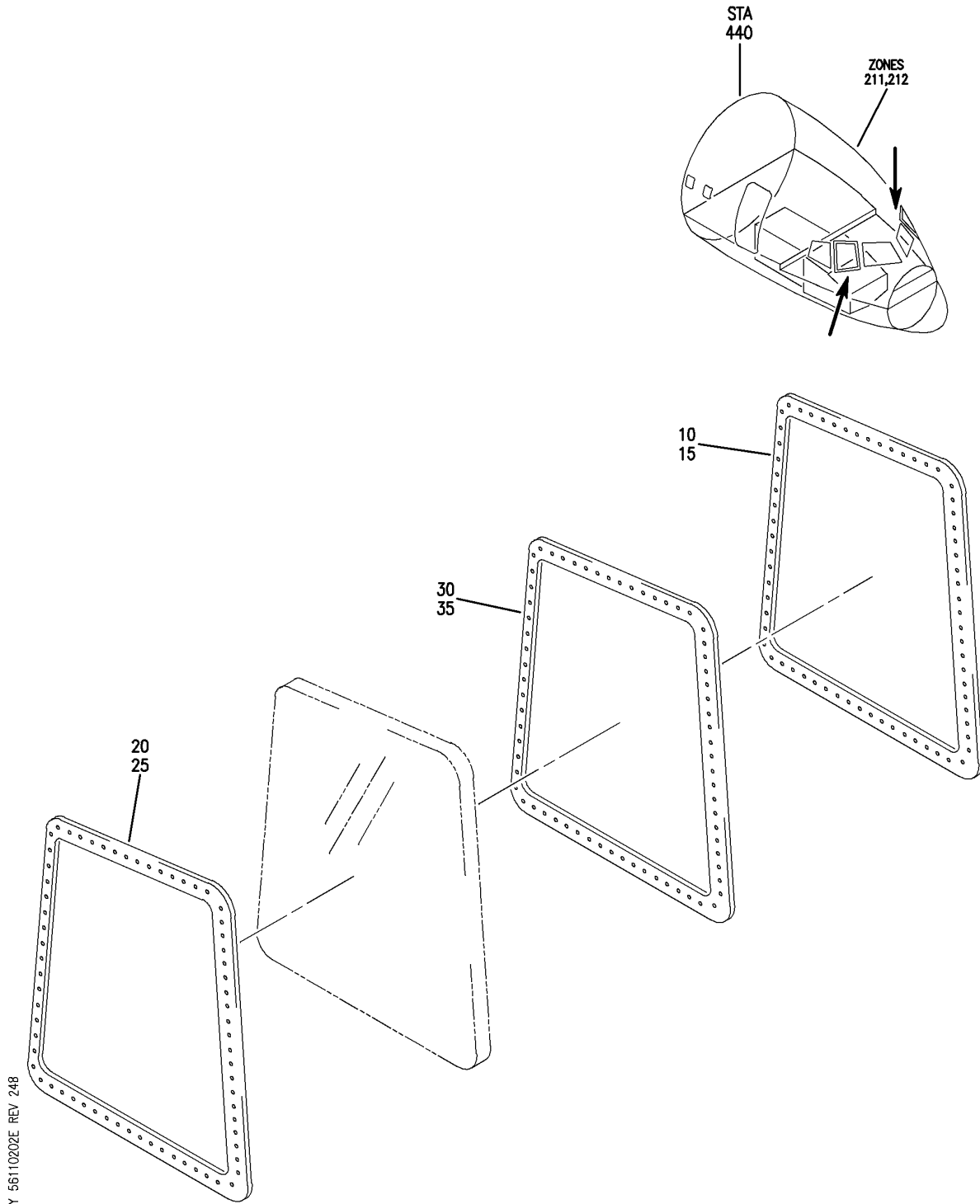

WINDOW ASSY-NO. 2 OPENABLE (WINDOW ONLY)  
FIGURE 2E

**56-11-02-02E**

BRI  
MAY 28/07

56-11-02-02E  
PAGE 0

 **BOEING**  
757  
**PARTS CATALOG (MAINTENANCE)**

FIG ITEM	PART NUMBER	1 2 3 4 5 6 7	NOMENCLATURE	EFFECT FROM TO	UNITS PER ASSY
2E			WINDOW ASSY-NO. 2 OPENABLE (WINDOW ONLY)	011102 108120 504903	
- 1	141N4810-13		WINDOW ASSY-NO. 2 OPENABLE (WINDOWS ONLY) POSITION DATA: LH SIDE FOR NHA/OTHER SYS DET SEE: 56-11-02-75A	011102 108120 504903	RF
- 1	141N4890-1		WINDSHIELD ASSY- (WINDOWS ONLY) POSITION DATA: LH SIDE FOR NHA/OTHER SYS DET SEE: 56-11-02-75A	011102 108120 504903	RF
- 5	141N4810-14		WINDOW ASSY-NO. 2 OPENABLE (WINDOWS ONLY) POSITION DATA: RH SIDE FOR NHA/OTHER SYS DET SEE: 56-11-02-75A	011102 108120 504903	RF
- 5	141N4890-2		WINDSHIELD ASSY- (WINDOWS ONLY) POSITION DATA: RH SIDE FOR NHA/OTHER SYS DET SEE: 56-11-02-75A	011102 108120 504903	RF
10	141N4815-1		.GASKET- POSITION DATA: LH SIDE USED ON: 141N4810-13	011102 108120 504903	1
- 15	141N4815-2		.GASKET- POSITION DATA: RH SIDE USED ON: 141N4810-14	011102 108120 504903	1
20	22-17-5118-303		.GASKET- SUPPLIER CODE: V53117 POSITION DATA: LH SIDE USED ON: 141N4890-1	011102 108120 504903	1

MISSING ITEM NUMBERS NOT APPLICABLE

- ITEM NOT ILLUSTRATED

BRI

# 56-11-02-02E

BOEING PROPRIETARY - Copyright © - Unpublished Work - See title page for details.

56-11-02  
FIG. 02E  
PAGE 1  
JAN 20/09



757

PARTS CATALOG (MAINTENANCE)

FIG ITEM	PART NUMBER	1 2 3 4 5 6 7	NOMENCLATURE	EFFECT FROM TO	UNITS PER ASSY
2E - 25	22-17-5118-304		.GASKET- SUPPLIER CODE: V53117 POSITION DATA: RH SIDE USED ON: 141N4890-2	011102 108120 504903	1
30	141N4816-1		.GASKET- POSITION DATA: LH SIDE USED ON: 141N4810-13 141N4890-1	011102 108120 504903	1
- 35	141N4816-2		.GASKET- POSITION DATA: RH SIDE USED ON: 141N4810-14 141N4890-2	011102 108120 504903	1

MISSING ITEM NUMBERS NOT APPLICABLE

- ITEM NOT ILLUSTRATED

BRI

56-11-02-02E

BOEING PROPRIETARY - Copyright © - Unpublished Work - See title page for details.

56-11-02  
FIG. 02E  
PAGE 2  
JAN 20/09

**BOEING**  
757  
PARTS CATALOG (MAINTENANCE)

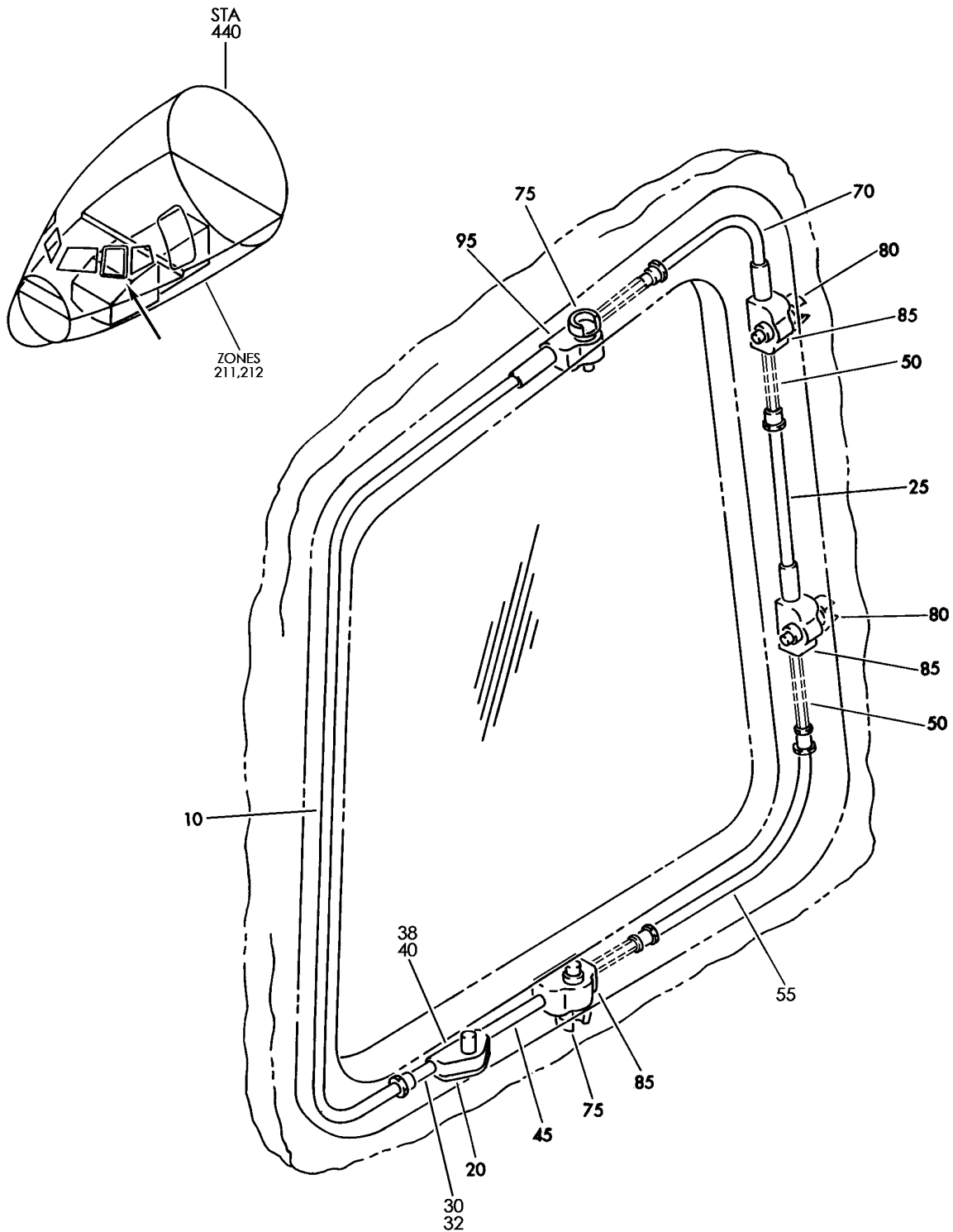

Y 56110250 REV 223

SYSTEM ASSY-NO. 2 OPENABLE WINDOW LATCH  
FIGURE 50

**56-11-02-50**

BRI  
MAY 28/07

56-11-02-50  
PAGE 0



757

PARTS CATALOG (MAINTENANCE)

FIG ITEM	PART NUMBER	1 2 3 4 5 6 7	NOMENCLATURE	EFFECT FROM TO	UNITS PER ASSY
50					
- 1	575-202-005		SYSTEM ASSY-NO. 2 OPENABLE WINDOW LATCH	002004 006999	RF
- 1	575-202-009		SYSTEM ASSY-NO. 2 OPENABLE WINDOW LATCH SUPPLIER CODE: V06970 POSITION DATA: LH SPECIFICATION NUMBER: S141N494-1 COMPONENT MAINT MANUAL REF: 56-11-02 PRE SERVICE BULLETIN: 56-0007 FOR NHA SEE: 56-11-02-75	002004 006010 904951	RF
- 1	575-202-009		SYSTEM ASSY-NO. 2 OPENABLE WINDOW LATCH SUPPLIER CODE: V06970 POSITION DATA: LH SPECIFICATION NUMBER: S141N494-15 COMPONENT MAINT MANUAL REF: 56-11-51 POST SERVICE BULLETIN: 56-0007 FOR NHA SEE: 56-11-02-02A 56-11-02-75 56-11-02-75A	002004 006999	RF
- 5	575-202-006		SYSTEM ASSY-NO. 2 OPENABLE WINDOW LATCH SUPPLIER CODE: V06970 POSITION DATA: RH SPECIFICATION NUMBER: S141N494-2 COMPONENT MAINT MANUAL REF: 56-11-02 PRE SERVICE BULLETIN: 56-0007 FOR NHA SEE: 56-11-02-75	002004 006008 904949	RF

MISSING ITEM NUMBERS NOT APPLICABLE

- ITEM NOT ILLUSTRATED

56-11-02-50

56-11-02  
FIG. 50  
PAGE 1  
JAN 20/09

BRI



757

PARTS CATALOG (MAINTENANCE)

FIG ITEM	PART NUMBER	1 2 3 4 5 6 7	NOMENCLATURE	EFFECT FROM TO	UNITS PER ASSY
50					
- 5	575-202-010		SYSTEM ASSY-NO. 2 OPENABLE WINDOW LATCH SUPPLIER CODE: V06970 POSITION DATA: RH SPECIFICATION NUMBER: S141N494-16 COMPONENT MAINT MANUAL REF: 56-11-51 POST SERVICE BULLETIN: 56-0007 FOR NHA SEE: 56-11-02-02A 56-11-02-75 56-11-02-75A	009903 950999	RF
10	561-550-072		.CONDUIT- SUPPLIER CODE: V06970 POSITION DATA: LH SIDE USED ON: 575-202-005 575-202-009	002004 006999	1
- 12	561-550-073		.CONDUIT- SUPPLIER CODE: V06970 POSITION DATA: RH SIDE USED ON: 575-202-006 575-202-008 575-202-010	002004 006999	1
20	575-005-042		.COVER-INPUT BOX SUPPLIER CODE: V06970	002004 006999	1
25	561-550-051		.CONDUIT ASSY-POST SUPPLIER CODE: V06970	002004 006999	1
30	575-009-032		.PINION-INPUT DRIVE SUPPLIER CODE: V06970	002004 006010 904951	1
30	575-009-032		.PINION-INPUT DRIVE SUPPLIER CODE: V06970 USED ON: 575-202-006 575-202-008	002004 006008 121503 904949 952952	1

MISSING ITEM NUMBERS NOT APPLICABLE

- ITEM NOT ILLUSTRATED

56-11-02-50

56-11-02  
FIG. 50  
PAGE 2  
JAN 20/09

BRI



757

PARTS CATALOG (MAINTENANCE)

FIG ITEM	PART NUMBER	1 2 3 4 5 6 7	NOMENCLATURE	EFFECT FROM TO	UNITS PER ASSY
50					
32	575-001-070		.HOUSING-INPUT SUPPLIER CODE: V06970 POSITION DATA: LH SIDE USED ON: 575-202-005 575-202-009	002004 006999	1
- 35	575-001-069		.HOUSING-INPUT SUPPLIER CODE: V06970 POSITION DATA: RH SIDE USED ON: 575-202-006 575-202-008 575-202-010	002004 006999	1
38	575-005-031		.COVER- SUPPLIER CODE: V06970 USED ON: 575-202-005	002004 006010 904951	1
40	575-005-032		.COVER- SUPPLIER CODE: V06970 USED ON: 575-202-006 575-202-008	002004 006008 121503 904949 952952	1
45	561-550-046		.CONNECTOR- SUPPLIER CODE: V06970	002004 006010 904951	1
45	561-550-046		.CONNECTOR- SUPPLIER CODE: V06970 USED ON: 575-202-006 575-202-008	002004 006008 121503 904949 952952	1
50	561-550-045		.ADAPTER- SUPPLIER CODE: V06970	002004 006010 904951	2
50	561-550-045		.ADAPTER- SUPPLIER CODE: V06970 USED ON: 575-202-006 575-202-008	002004 006010 904951	2

MISSING ITEM NUMBERS NOT APPLICABLE

- ITEM NOT ILLUSTRATED

56-11-02-50

56-11-02  
FIG. 50  
PAGE 3  
JAN 20/09

BRI



757

PARTS CATALOG (MAINTENANCE)

FIG ITEM	PART NUMBER	1 2 3 4 5 6 7	NOMENCLATURE	EFFECT FROM TO	UNITS PER ASSY
50					
- 55	561-550-076		.CONDUIT ASSY- SUPPLIER CODE: V06970 POSITION DATA: LH SIDE USED ON: 575-202-005 575-202-009	002004 006999	1
- 60	561-550-077		.CONDUIT ASSY- SUPPLIER CODE: V06970 POSITION DATA: RH SIDE USED ON: 575-202-006 575-202-008 575-202-010	002004 006999	1
70	561-550-074		.CONDUIT- SUPPLIER CODE: V06970 POSITION DATA: LH SIDE USED ON: 575-202-005 575-202-009	002004 006999	1
- 72	561-550-075		.CONDUIT- SUPPLIER CODE: V06970 POSITION DATA: RH SIDE USED ON: 575-202-006 575-202-008 575-202-010	002004 006999	1
75	575-009-036		.LATCH CAM-SILL SUPPLIER CODE: V06970 USED ON: 575-202-005 PRE SERVICE BULLETIN: 56-0007	002004 006008 107107 904949 953999	2
- 77	575-009-036		.LATCH CAM-SILL SUPPLIER CODE: V06970 USED ON: 575-202-008 575-202-006 PRE SERVICE BULLETIN: 56-0007	002004 006008 107107 904949 953999	1

MISSING ITEM NUMBERS NOT APPLICABLE

- ITEM NOT ILLUSTRATED

56-11-02-50

56-11-02  
FIG. 50  
PAGE 4  
JAN 20/09

BRI



 **BOEING**  
757  
**PARTS CATALOG (MAINTENANCE)**

FIG ITEM	PART NUMBER	1 2 3 4 5 6 7	NOMENCLATURE	EFFECT FROM TO	UNITS PER ASSY
50					
- 79	575-009-050		.LATCH CAM-SILL SUPPLIER CODE: V06970 USED ON: 575-202-009 575-202-010 POST SERVICE BULLETIN: 56-0007	009106 108903 950952	2
80	575-009-035		.LATCH CAM-POST SUPPLIER CODE: V06970 USED ON: 575-202-005 575-202-006 575-202-008	002004 006008 107107 904949 953999	2
80	012N8771-11		.LATCH CAM-POST SERVICE BULLETIN OPT DATA: 012N8771-15 012N8771-16 012N8771-17 POST SERVICE BULLETIN: 56-0007	121503 952952	2
80	012N8771-17		.LATCH CAM-POST R & L SIDES IF BOTH ENDS OF CAM MACHINED SERVICE BULLETIN OPT DATA: 012N8771-11 012N8771-15 012N8771-16 POST SERVICE BULLETIN: 56-0007	121503 952952	2
80	012N8771-15		.LATCH CAM-POST FOR LEFT SIDE SERVICE BULLETIN OPT DATA: 012N8771-11 012N8771-16 012N8771-17 POST SERVICE BULLETIN: 56-0007	121503 952952	2
80	012N8771-16		.LATCH CAM-POST FOR RIGHT SIDE SERVICE BULLETIN OPT DATA: 012N8771-11 012N8771-15 012N8771-17 POST SERVICE BULLETIN: 56-0007	121503 952952	2

MISSING ITEM NUMBERS NOT APPLICABLE

- ITEM NOT ILLUSTRATED

BRI

# 56-11-02-50

BOEING PROPRIETARY - Copyright © - Unpublished Work - See title page for details.

56-11-02  
FIG. 50  
PAGE 5  
JAN 20/09



757

PARTS CATALOG (MAINTENANCE)

FIG ITEM	PART NUMBER	1 2 3 4 5 6 7	NOMENCLATURE	EFFECT FROM TO	UNITS PER ASSY
50					
- 82	575-009-051		.LATCH CAM-POST SUPPLIER CODE: V06970 USED ON: 575-202-009	002004 006999	2
- 82	575-009-051		.LATCH CAM-POST SUPPLIER CODE: V06970 USED ON: 575-202-010	009903 950999	2
85	575-001-066		.HOUSING-LATCH SUPPLIER CODE: V06970 USED ON: 575-202-005 575-202-009	002004 006999	3
- 90	575-001-068		.HOUSING-LATCH SUPPLIER CODE: V06970 USED ON: 575-202-006 575-202-008 575-202-010	002004 006999	3
95	575-001-068		.HOUSING-LATCH SUPPLIER CODE: V06970 USED ON: 575-202-005 575-202-009	002004 006999	1
- 100	575-001-066		.HOUSING-LATCH SUPPLIER CODE: V06970 USED ON: 575-202-006 575-202-008 575-202-010	002004 006999	1

MISSING ITEM NUMBERS NOT APPLICABLE

- ITEM NOT ILLUSTRATED

56-11-02-50

56-11-02  
FIG. 50  
PAGE 6  
JAN 20/09

BRI

**BOEING**  
757  
PARTS CATALOG (MAINTENANCE)

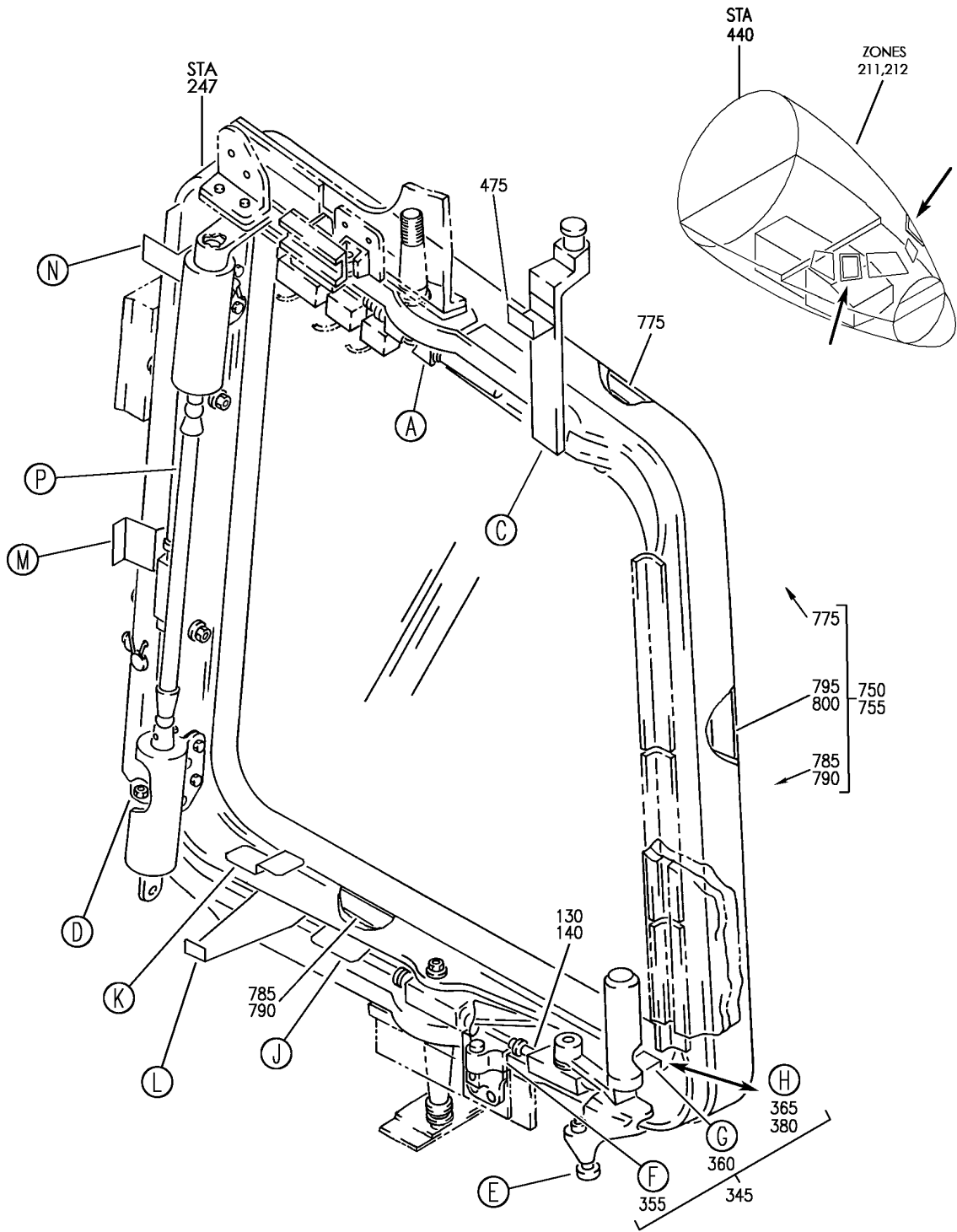

Y 56110275 SHT 1 REV 291

WINDOW ASSY-NO. 2 OPENABLE  
FIGURE 75 (SHEET 1)

**56-11-02-75**

BRI  
MAY 28/07

56-11-02-75  
PAGE 0

**BOEING**  
**757**  
**PARTS CATALOG (MAINTENANCE)**

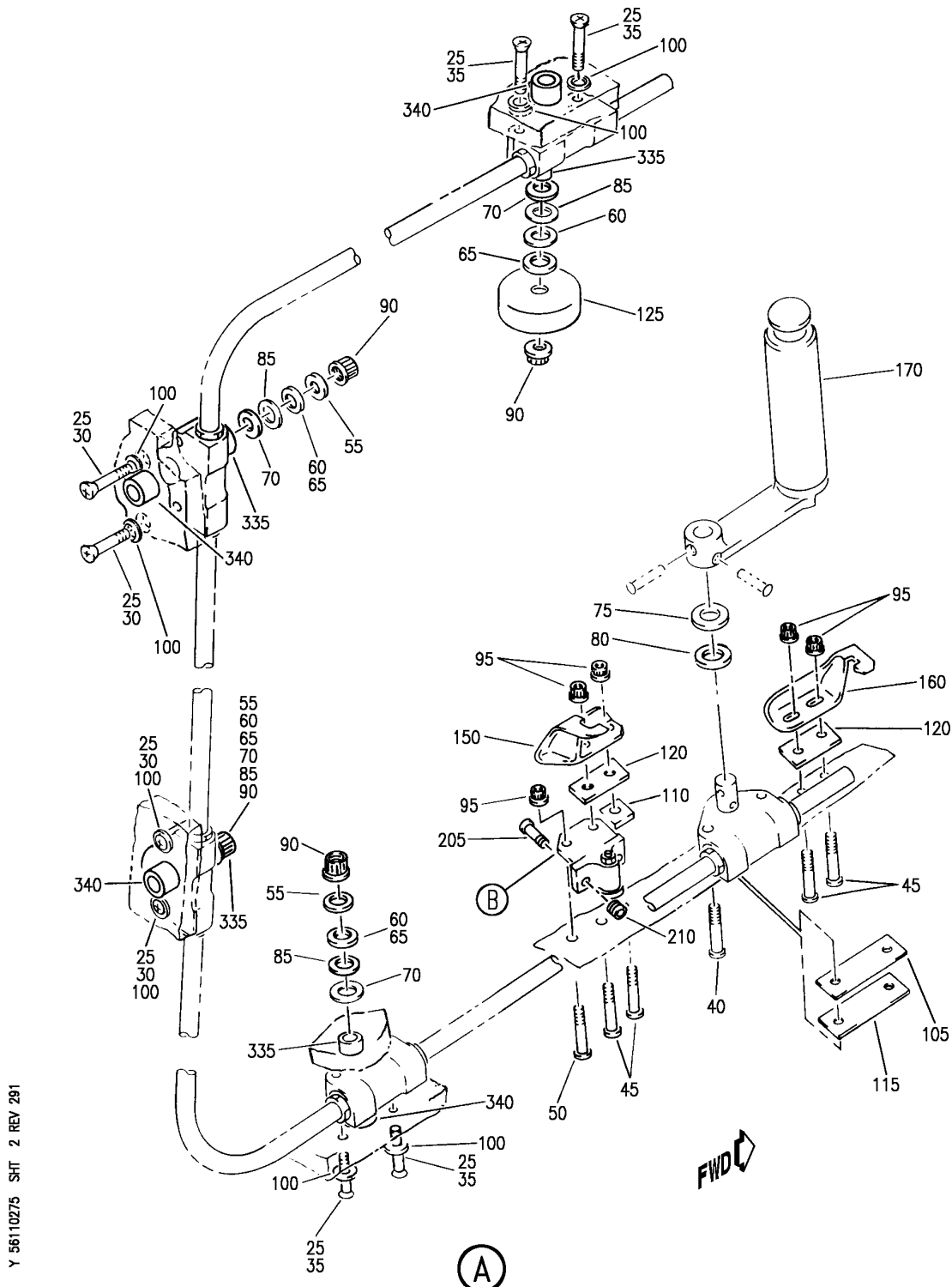

Y 56110275 SH1 2 REV 291

WINDOW ASSY-NO. 2 OPENABLE  
 FIGURE 75 (SHEET 2)

**56-11-02-75**

BRI  
 MAY 28/07

56-11-02-75  
 PAGE 0A

**BOEING**  
757  
PARTS CATALOG (MAINTENANCE)

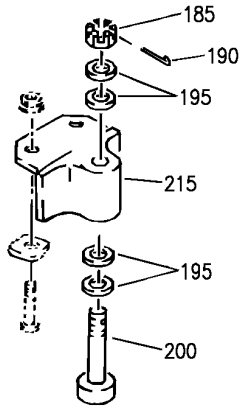

(B)

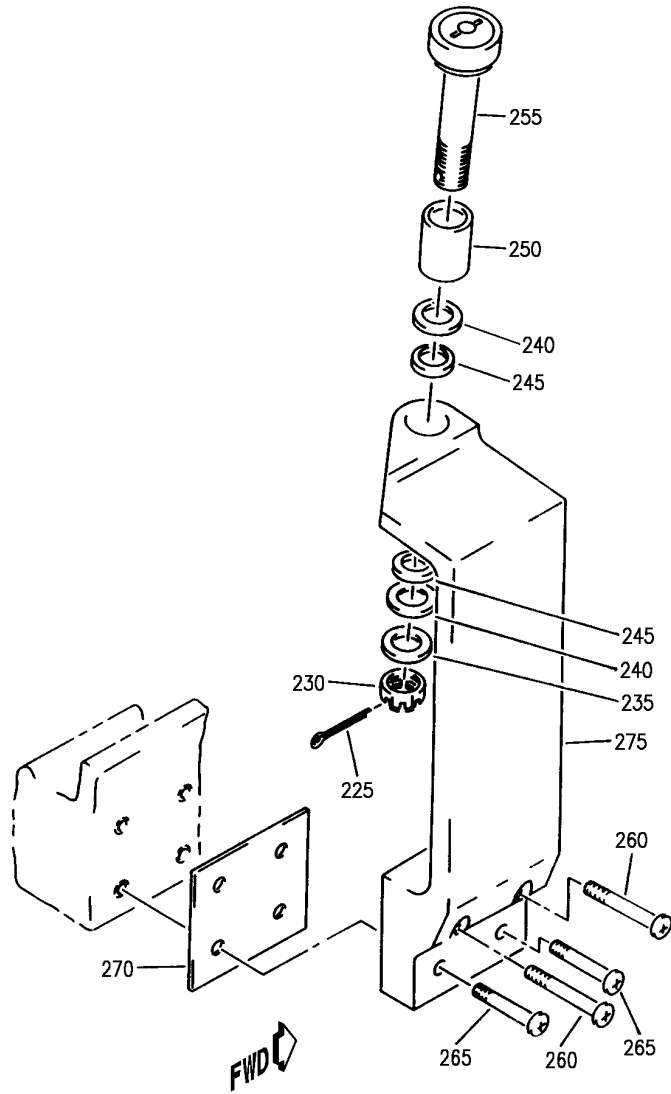

(C)

Y 56110275 SH1 3 REV 291

WINDOW ASSY-NO. 2 OPENABLE  
FIGURE 75 (SHEET 3)

**56-11-02-75**

BRI  
MAY 28/07

56-11-02-75  
PAGE 0B

**BOEING**  
757  
PARTS CATALOG (MAINTENANCE)

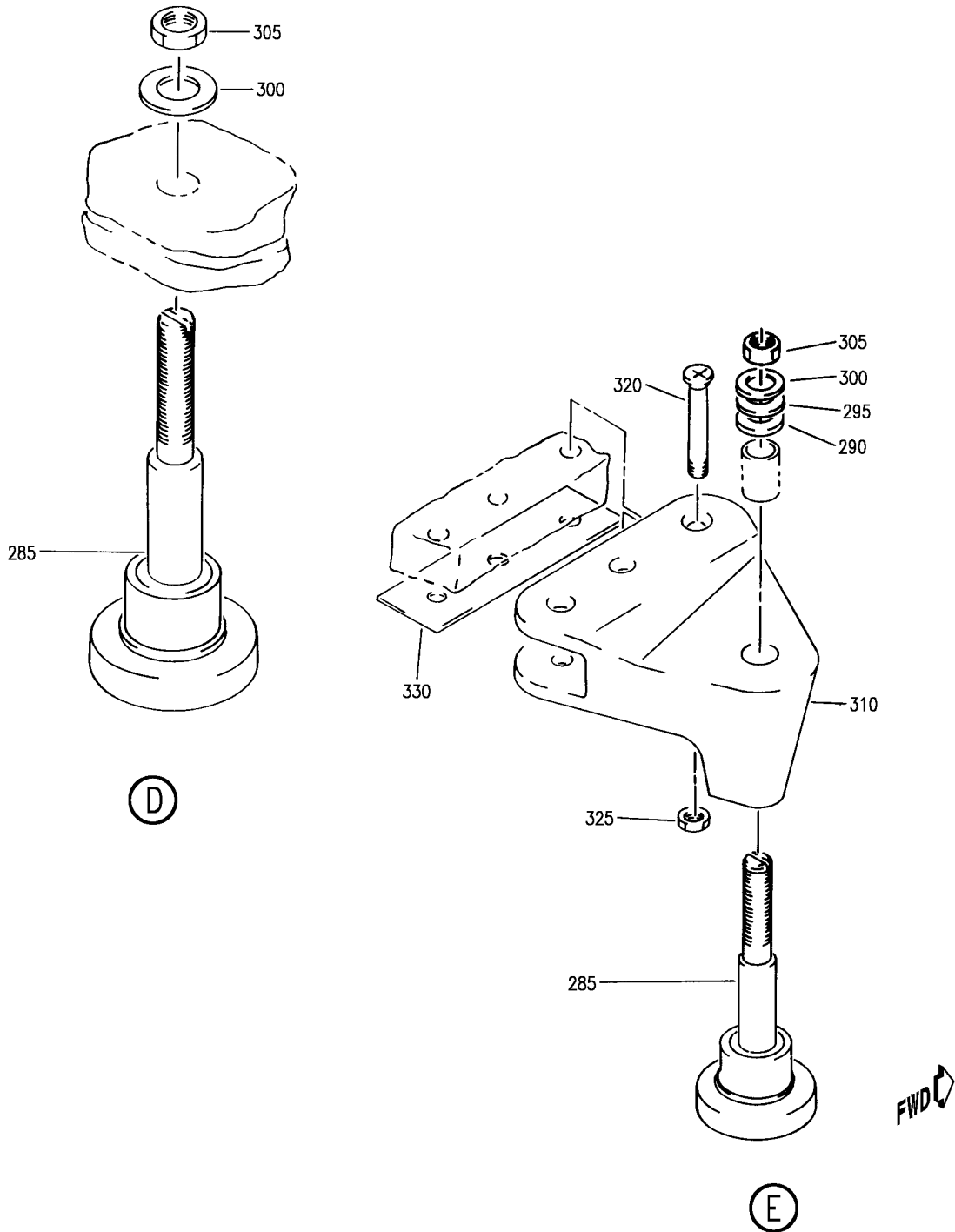

Y 56110275 SH1 4 REV 291

WINDOW ASSY-NO. 2 OPENABLE  
FIGURE 75 (SHEET 4)

**56-11-02-75**

BRI  
MAY 28/07

56-11-02-75  
PAGE 0C

**BOEING**  
757  
PARTS CATALOG (MAINTENANCE)

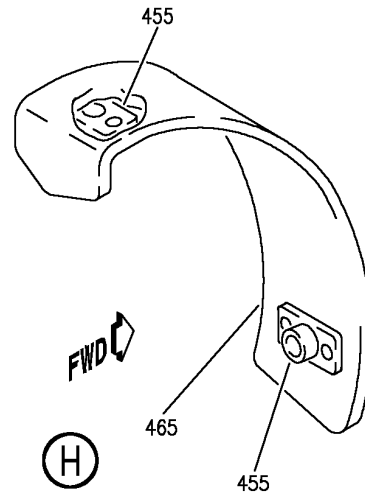
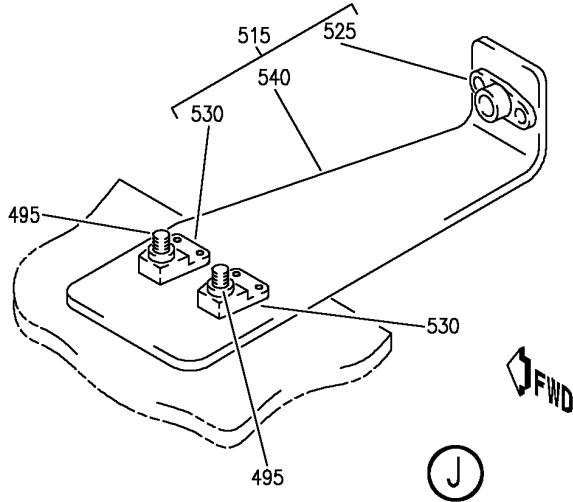
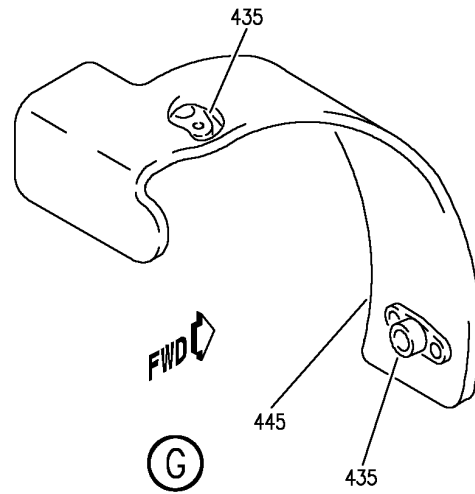
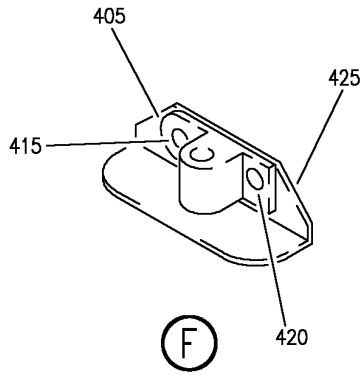

Y 56110275 SH1 5 REV 291

WINDOW ASSY-NO. 2 OPENABLE  
FIGURE 75 (SHEET 5)

**56-11-02-75**

BRI  
MAY 28/07

56-11-02-75  
PAGE 0D

**BOEING**  
757  
PARTS CATALOG (MAINTENANCE)

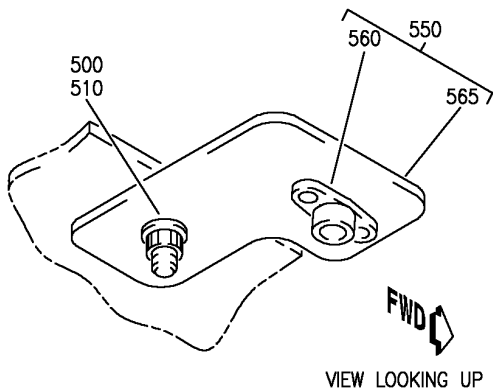

(K)

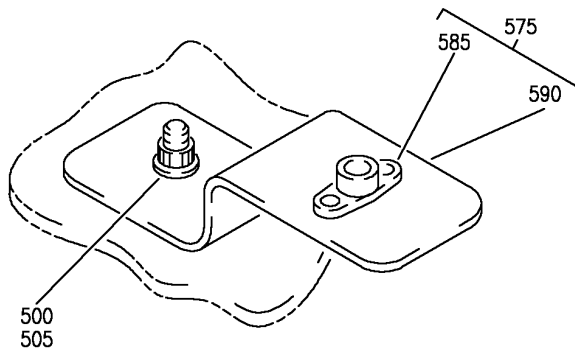

(L)

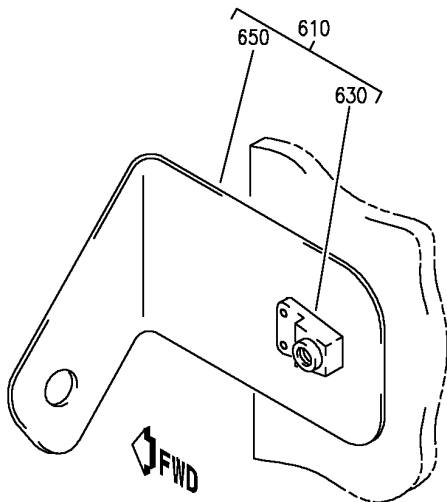

(N)

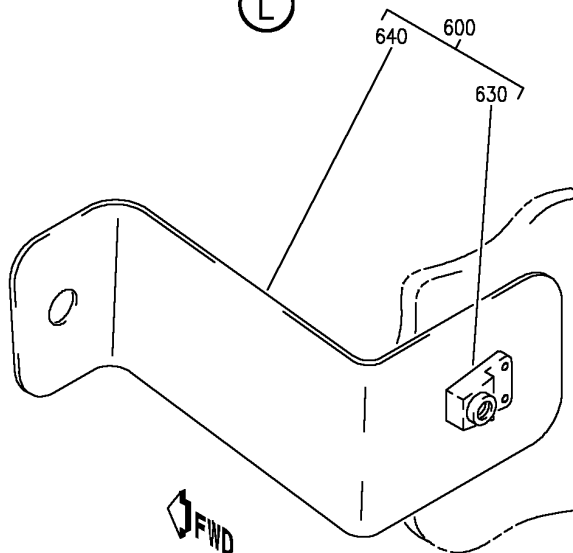

(M)

Y 56110275 SH1 6 REV 291

WINDOW ASSY-NO. 2 OPENABLE  
FIGURE 75 (SHEET 6)

**56-11-02-75**

BRI  
MAY 28/07

56-11-02-75  
PAGE 0E



**BOEING**  
757  
PARTS CATALOG (MAINTENANCE)

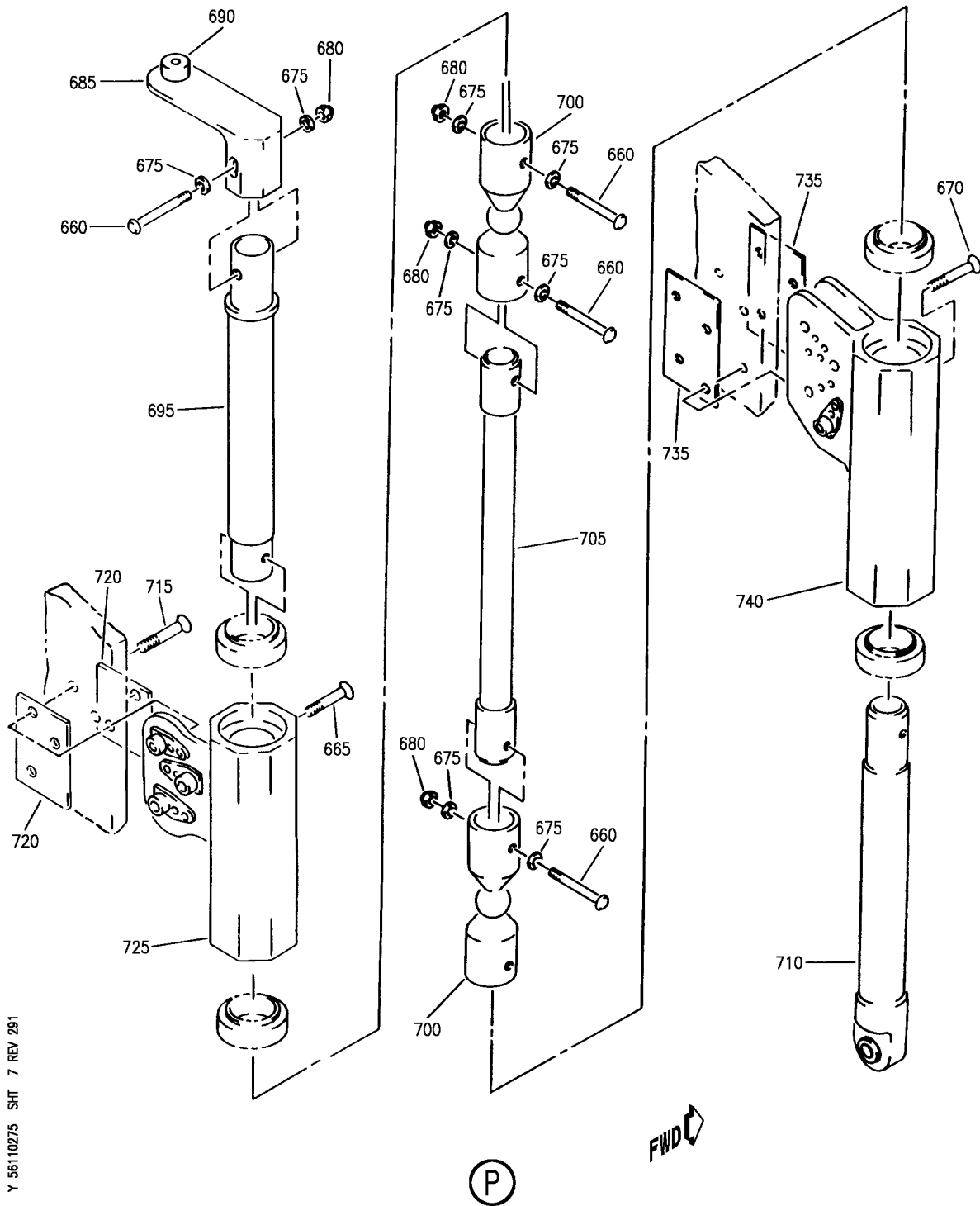

WINDOW ASSY-NO. 2 OPENABLE  
FIGURE 75 (SHEET 7)

**56-11-02-75**

BRI  
MAY 28/07

56-11-02-75  
PAGE OF



757

PARTS CATALOG (MAINTENANCE)

FIG ITEM	PART NUMBER	1 2 3 4 5 6 7	NOMENCLATURE	EFFECT FROM TO	UNITS PER ASSY
75			WINDOW ASSY-NO. 2 OPENABLE	002004 006010 107107 121503 904999	
- 1	141N4850-25		WINDOW ASSY-NO. 2 OPENABLE POSITION DATA: LH SIDE COMPONENT MAINT MANUAL REF: 56-11-51 QUALIFIED I/W DATA: -5 REPLACED BY -25 ONE WAY FWD, WITH INCORPORATION OF S/B 757-56-0001 -13 REPLACED BY -25 ONE WAY FWD, WITH INCORPORATION OF S/B 757-56-0001 -15 REPLACED BY -25 ONE WAY FWD, WITH INCORPORATION OF S/B 757-56-0001 -17 REPLACED BY -25 ONE WAY FWD, WITH INCORPORATION OF S/B 757-56-0001 -19 REPLACED BY -25 ONE WAY FWD, WITH INCORPORATION OF S/B 757-56-0001 -21 REPLACED BY -25 ONE WAY FWD, WITH INCORPORATION OF S/B 757-56-0001 -23 REPLACED BY -25 ONE WAY FWD, WITH INCORPORATION OF S/B 757-56-0001 -25 REPLACED BY -53 ONE WAY FWD, WITH INCORPORATION OF S/B 757-56-0007. -25 REPLACED BY -57 ONE WAY FWD, WITH INCORPORATION OF S/B 757-56-0007 AND S/B 757-56-0008. -25 REPLACED BY -61 ONE	002004 006008 904949	RF

MISSING ITEM NUMBERS NOT APPLICABLE

- ITEM NOT ILLUSTRATED

56-11-02-75

56-11-02  
FIG. 75  
PAGE 1  
JAN 20/09

BRI



757

PARTS CATALOG (MAINTENANCE)

FIG ITEM	PART NUMBER	1 2 3 4 5 6 7 NOMENCLATURE	EFFECT FROM TO	UNITS PER ASSY
75		<p>WAY FWD, WITH INCORPORATION OF S/B 757-56-0007 AND S/B 757-56-0008. -25 REPLACED BY -65 ONE WAY FWD, WITH INCORPORATION OF S/B 757-56-0007 AND S/B 757-56-0008. OPTIONAL PART: 141N4850-39 PRE SERVICE BULLETIN: 56-0007 REWORKED BY SB: 56-0008 REWORKED BY SERVICE LETTER: 56-010 FOR NHA SEE: 56-11-02-01 WINDOW ASSY-REWORK POSITION DATA: LH SIDE COMPONENT MAINT MANUAL REF: 56-11-51 QUALIFIED I/W DATA: -5 REPLACED BY -39 ONE WAY FWD, WITH INCORPORATION OF S/B 757-56-0001 -13 REPLACED BY -39 ONE WAY FWD, WITH INCORPORATION OF S/B 757-56-0001 -15 REPLACED BY -39 ONE WAY FWD, WITH INCORPORATION OF S/B 757-56-0001 -17 REPLACED BY -25 ONE WAY FWD, WITH INCORPORATION OF S/B 757-56-0001 -19 REPLACED BY -39 ONE WAY FWD, WITH INCORPORATION OF S/B 757-56-0001 -21 REPLACED BY -39 ONE WAY FWD, WITH INCORPORATION OF S/B 757-56-0001</p>	002004 006008 904949	RF
-	1 141N4850-39			

MISSING ITEM NUMBERS NOT APPLICABLE

- ITEM NOT ILLUSTRATED

56-11-02-75

56-11-02  
FIG. 75  
PAGE 2  
JAN 20/09

BRI



757

PARTS CATALOG (MAINTENANCE)

FIG ITEM	PART NUMBER	1 2 3 4 5 6 7 NOMENCLATURE	EFFECT FROM TO	UNITS PER ASSY
75		-23 REPLACED BY -39 ONE WAY FWD, WITH INCORPORATION OF S/B 757-56-0001 -39 REPLACED BY -53 ONE WAY FWD, WITH INCORPORATION OF S/B 757-56-0007 -39 REPLACED BY -57 ONE WAY FWD, WITH INCORPORATION OF S/B 757-56-0007 AND S/B 757-56-0008. -39 REPLACED BY -61 ONE WAY FWD, WITH INCORPORATION OF S/B 757-56-0007 AND S/B 757-56-0008. -39 REPLACED BY -65 ONE WAY FWD, WITH INCORPORATION OF S/B 757-56-0007 AND S/B 757-56-0008. OPTIONAL PART: 141N4850-25 PRE SERVICE BULLETIN: 56-0007 REWORKED BY SB: 56-0008 REWORKED BY SERVICE LETTER: 56-010 FOR NHA SEE: 56-11-02-01		
- 1	141N4850-47	WINDOW ASSY-NO. 2 OPENABLE POSITION DATA: LH SIDE COMPONENT MAINT MANUAL REF: 56-11-51 QUALIFIED I/W DATA: -47 REPLACED BY -53 ONE WAY FWD, WITH INCORPORATION OF S/B 757-56-0007 -47 REPLACED BY -55 ONE WAY FWD, WITH INCORPORATION OF S/B 757-56-0007 -5 REPLACED BY -47 ONE WAY FWD, WITH	002004 006008 904949	RF

MISSING ITEM NUMBERS NOT APPLICABLE

- ITEM NOT ILLUSTRATED

56-11-02-75

56-11-02  
FIG. 75  
PAGE 3  
JAN 20/09

BRI



757

PARTS CATALOG (MAINTENANCE)

FIG ITEM	PART NUMBER	1 2 3 4 5 6 7 NOMENCLATURE	EFFECT FROM TO	UNITS PER ASSY
75		<p>INCORPORATION OF S/B 757-56-0001 -13 REPLACED BY -47 ONE WAY FWD, WITH INCORPORATION OF S/B 757-56-0001 -15 REPLACED BY -47 ONE WAY FWD, WITH INCORPORATION OF S/B 757-56-0001 -17 REPLACED BY -47 ONE WAY FWD, WITH INCORPORATION OF S/B 757-56-0001 -19 REPLACED BY -47 ONE WAY FWD, WITH INCORPORATION OF S/B 757-56-0001 -21 REPLACED BY -47 ONE WAY FWD, WITH INCORPORATION OF S/B 757-56-0001 -23 REPLACED BY -47 ONE WAY FWD, WITH INCORPORATION OF S/B 757-56-0001 -47 REPLACED BY -57 ONE WAY FWD, WITH INCORPORATION OF S/B 757-56-0007 AND S/B 757-56-0008. -47 REPLACED BY -61 ONE WAY FWD, WITH INCORPORATION OF S/B 757-56-0007 AND S/B 757-56-0008. -47 REPLACED BY -65 ONE WAY FWD, WITH INCORPORATION OF S/B 757-56-0007 AND S/B 757-56-0008 PRE SERVICE BULLETIN: 56-0007 REWORKED BY SB: 56-0008 REWORKED BY SERVICE LETTER: 56-010 FOR NHA SEE: 56-11-02-01</p>		

MISSING ITEM NUMBERS NOT APPLICABLE

- ITEM NOT ILLUSTRATED

56-11-02-75

56-11-02  
FIG. 75  
PAGE 4  
JAN 20/09

BRI



757

PARTS CATALOG (MAINTENANCE)

FIG ITEM	PART NUMBER	1 2 3 4 5 6 7	NOMENCLATURE	EFFECT FROM TO	UNITS PER ASSY
75 - 1	141N4850-53		WINDOW ASSY-NO. 2 OPENABLE POSITION DATA: LH SIDE MISCELLANEOUS DATA: 141N4850-53 IS THE PRODUCTION EQUIVALENT TO THE SB PART 012N8771-5. THE 012N8771-5 IS THE PART NUMBER OF THE REWORKED 141N4850-47 PER SB 757-56-0007. COMPONENT MAINT MANUAL REF: 56-11-51 QUALIFIED I/W DATA: -47 REPLACED BY -53 ONE WAY FWD, WITH INCORPORATION OF S/B 757-56-0007. -53 REPLACED BY -57 ONE WAY FWD, WITH INCORPORATION OF S/B 757-56-0008. -5 REPLACED BY -53 ONE WAY FWD, WITH INCORPORATION OF S/B 757-56-0001 AND S/B 757-56-0007. -13 REPLACED BY -53 ONE WAY FWD, WITH INCORPORATION OF S/B 757-56-0001 AND S/B 757-56-0007. -15 REPLACED BY -53 ONE WAY FWD, WITH INCORPORATION OF S/B 757-56-0001 AND S/B 757-56-0007. -17 REPLACED BY -53 ONE WAY FWD, WITH INCORPORATION OF S/B 757-56-0001 AND S/B 757-56-0007. -19 REPLACED BY -53 ONE WAY FWD, WITH INCORPORATION OF S/B 757-56-0001 AND S/B 757-56-0007. -21 REPLACED BY -53 ONE WAY FWD, WITH	009010 950951	RF

MISSING ITEM NUMBERS NOT APPLICABLE

- ITEM NOT ILLUSTRATED

56-11-02-75

56-11-02  
FIG. 75  
PAGE 5  
JAN 20/09

BRI

 **BOEING**  
757  
**PARTS CATALOG (MAINTENANCE)**

FIG ITEM	PART NUMBER	1 2 3 4 5 6 7	NOMENCLATURE	EFFECT FROM TO	UNITS PER ASSY
75			INCORPORATION OF S/B 757-56-0001 AND S/B 757-56-0007. -23 REPLACED BY -53 ONE WAY FWD, WITH INCORPORATION OF S/B 757-56-0001 AND S/B 757-56-0007. -25 REPLACED BY -53 ONE WAY FWD, WITH INCORPORATION OF S/B 757-56-0007. -39 REPLACED BY -53 ONE WAY FWD, WITH INCORPORATION OF S/B 757-56-0007. -53 REPLACED BY -61 ONE WAY FWD, WITH INCORPORATION OF S/B 757-56-0008. -53 REPLACED BY -65 ONE WAY FWD, WITH INCORPORATION OF S/B 757-56-0008. REWORKED BY SB: 56-0008 REWORKED BY SERVICE LETTER: 56-010 FOR NHA SEE: 56-11-02-01 56-11-02-02		
- 5	012N8771-5		WINDOW ASSY- POSITION DATA: LH SIDE COMPONENT MAINT MANUAL REF: 56-11-51 POST SERVICE BULLETIN: 56-0007 REWORKED BY SB: 56-0008 REWORKED BY SERVICE LETTER: 56-010 FOR NHA SEE: 56-11-02-01 56-11-02-02	002004 006008 107107 121503 952999	RF
- 10	141N4850-26		WINDOW ASSY-NO. 2 OPENABLE POSITION DATA: RH SIDE COMPONENT MAINT MANUAL REF:	002004 006008 904949	RF

MISSING ITEM NUMBERS NOT APPLICABLE

- ITEM NOT ILLUSTRATED

BRI

# 56-11-02-75

BOEING PROPRIETARY - Copyright © - Unpublished Work - See title page for details.

56-11-02  
FIG. 75  
PAGE 6  
JAN 20/09

**BOEING**  
757  
**PARTS CATALOG (MAINTENANCE)**

FIG ITEM	PART NUMBER	1 2 3 4 5 6 7	NOMENCLATURE	EFFECT FROM TO	UNITS PER ASSY
75			56-11-51 QUALIFIED I/W DATA: -6 REPLACED BY -26 ONE WAY FWD, WITH INCORPORATION OF S/B 757-56-0001 -14 REPLACED BY -26 ONE WAY FWD, WITH INCORPORATION OF S/B 757-56-0001 -16 REPLACED BY -26 ONE WAY FWD, WITH INCORPORATION OF S/B 757-56-0001 -18 REPLACED BY -26 ONE WAY FWD, WITH INCORPORATION OF S/B 757-56-0001 -20 REPLACED BY -26 ONE WAY FWD, WITH INCORPORATION OF S/B 757-56-0001 -22 REPLACED BY -26 ONE WAY FWD, WITH INCORPORATION OF S/B 757-56-0001 -24 REPLACED BY -26 ONE WAY FWD, WITH INCORPORATION OF S/B 757-56-0001 -26 REPLACED BY -54 ONE WAY FWD, WITH INCORPORATION OF S/B 757-56-0007 -26 REPLACED BY -58 ONE WAY FWD, WITH INCORPORATION OF S/B 757-56-0007 AND 757-56-0008. -26 REPLACED BY -62 ONE WAY FWD, WITH INCORPORATION OF S/B 757-56-0007 AND 757-56-0008. -26 REPLACED BY -66 ONE WAY FWD, WITH INCORPORATION OF S/B 757-56-0007 AND 757-56-0008.		
MISSING ITEM NUMBERS NOT APPLICABLE					

— ITEM NOT ILLUSTRATED

BRI

# 56-11-02-75

BOEING PROPRIETARY - Copyright © - Unpublished Work - See title page for details.

56-11-02  
FIG. 75  
PAGE 7  
JAN 20/09



 **BOEING**  
757  
**PARTS CATALOG (MAINTENANCE)**

FIG ITEM	PART NUMBER	1 2 3 4 5 6 7	NOMENCLATURE	EFFECT FROM TO	UNITS PER ASSY
75			OPTIONAL PART: 141N4850-40 PRE SERVICE BULLETIN: 56-0007 REWORKED BY SB: 56-0008 REWORKED BY SERVICE LETTER: 56-010 FOR NHA SEE: 56-11-02-01		
- 10	141N4850-40		WINDOW ASSY-REWORK POSITION DATA: RH SIDE COMPONENT MAINT MANUAL REF: 56-11-51 QUALIFIED I/W DATA: -6 REPLACED BY -40 ONE WAY FWD, WITH INCORPORATION OF S/B 757-56-0001 -14 REPLACED BY -40 ONE WAY FWD, WITH INCORPORATION OF S/B 757-56-0001 -16 REPLACED BY -40 ONE WAY FWD, WITH INCORPORATION OF S/B 757-56-0001 -18 REPLACED BY -40 ONE WAY FWD, WITH INCORPORATION OF S/B 757-56-0001 -20 REPLACED BY -40 ONE WAY FWD, WITH INCORPORATION OF S/B 757-56-0001 -22 REPLACED BY -40 ONE WAY FWD, WITH INCORPORATION OF S/B 757-56-0001 -24 REPLACED BY -40 ONE WAY FWD, WITH INCORPORATION OF S/B 757-56-0001 -40 REPLACED BY -54 ONE WAY FWD, WITH INCORPORATION OF S/B 757-56-0007 -40 REPLACED BY -58 ONE	002004 006008 904949	RF
MISSING ITEM NUMBERS NOT APPLICABLE					

- ITEM NOT ILLUSTRATED

BRI

# 56-11-02-75

BOEING PROPRIETARY - Copyright © - Unpublished Work - See title page for details.

56-11-02  
FIG. 75  
PAGE 8  
JAN 20/09

 **BOEING**  
757  
**PARTS CATALOG (MAINTENANCE)**

FIG ITEM	PART NUMBER	1 2 3 4 5 6 7	NOMENCLATURE	EFFECT FROM TO	UNITS PER ASSY
75			<p>WAY FWD, WITH INCORPORATION OF S/B 757-56-0007 AND S/B 757-56-0008 -40 REPLACED BY -62 ONE WAY FWD, WITH INCORPORATION OF S/B 757-56-0007 AND S/B 757-56-0008. -40 REPLACED BY -66 ONE WAY FWD, WITH INCORPORATION OF S/B 757-56-0007 AND S/B 757-56-0008. REWORKED BY SB: 56-0008 REWORKED BY SERVICE LETTER: 56-010 FOR NHA SEE: 56-11-02-01</p>		
- 10	141N4850-48		<p>WINDOW ASSY-NO. 2 OPENABLE POSITION DATA: RH SIDE COMPONENT MAINT MANUAL REF: 56-11-51 QUALIFIED I/W DATA: -48 REPLACED BY -54 ONE WAY FWD, WITH INCORPORATION OF S/B 757-56-0007. -6 REPLACED BY -48 ONE WAY FWD, WITH INCORPORATION OF S/B 757-56-0001 -14 REPLACED BY -48 ONE WAY FWD, WITH INCORPORATION OF S/B 757-56-0001 -16 REPLACED BY -48 ONE WAY FWD, WITH INCORPORATION OF S/B 757-56-0001 -18 REPLACED BY -48 ONE WAY FWD, WITH INCORPORATION OF S/B 757-56-0001 -20 REPLACED BY -48 ONE WAY FWD, WITH INCORPORATION OF S/B</p>	002004 006008 904949	RF

MISSING ITEM NUMBERS NOT APPLICABLE

- ITEM NOT ILLUSTRATED

BRI

# 56-11-02-75

BOEING PROPRIETARY - Copyright © - Unpublished Work - See title page for details.

56-11-02  
FIG. 75  
PAGE 9  
JAN 20/09



757

PARTS CATALOG (MAINTENANCE)

FIG ITEM	PART NUMBER	1 2 3 4 5 6 7 NOMENCLATURE	EFFECT FROM TO	UNITS PER ASSY
75		757-56-0001 -22 REPLACED BY -48 ONE WAY FWD, WITH INCORPORATION OF S/B 757-56-0001 -24 REPLACED BY -48 ONE WAY FWD, WITH INCORPORATION OF S/B 757-56-0001 -48 REPLACED BY -58 ONE WAY FWD, WITH INCORPORATION OF S/B 757-56-0007 AND S/B 757-56-0008. -48 REPLACED BY -62 ONE WAY FWD, WITH INCORPORATION OF S/B 757-56-0007 AND S/B 757-56-0008. -48 REPLACED BY -66 ONE WAY FWD, WITH INCORPORATION OF S/B 757-56-0007 AND S/B 757-56-0008 PRE SERVICE BULLETIN: 56-0007 REWORKED BY SB: 56-0008 REWORKED BY SERVICE LETTER: 56-010 FOR NHA SEE: 56-11-02-01		
- 10	141N4850-54	WINDOW ASSY-NO. 2 OPENABLE POSITION DATA: RH SIDE MISCELLANEOUS DATA: 141N4850-54 IS THE PRODUCTION EQUIVALENT TO THE SB PART 012N8771-6. THE 012N8771-6 IS THE PART NUMBER OF THE REWORKED 141N4850-48 PER SB 757-56-0007. COMPONENT MAINT MANUAL REF: 56-11-51 QUALIFIED I/W DATA: 141N4850-54 MAY BE REPLACED BY THE 141N4850-58 IF SERVICE	009010 950951	RF

MISSING ITEM NUMBERS NOT APPLICABLE

- ITEM NOT ILLUSTRATED

56-11-02-75

56-11-02  
FIG. 75  
PAGE 10  
JAN 20/09

BRI



757

PARTS CATALOG (MAINTENANCE)

FIG ITEM	PART NUMBER	1 2 3 4 5 6 7	NOMENCLATURE	EFFECT FROM TO	UNITS PER ASSY
75			<p>BULLETIN 757-56-0008 HAS BEEN INCORPORATED.</p> <p>-48 REPLACED BY -54 ONE WAY FWD, WITH INCORPORATION OF S/B 757-56-0007.</p> <p>-6 REPLACED BY -54 ONE WAY FWD, WITH INCORPORATION OF S/B 757-56-0001 AND S/B 757-56-0007.</p> <p>-14 REPLACED BY -54 ONE WAY FWD, WITH INCORPORATION OF S/B 757-56-0001 AND S/B 757-56-0007.</p> <p>-16 REPLACED BY -54 ONE WAY FWD, WITH INCORPORATION OF S/B 757-56-0001 AND S/B 757-56-0007.</p> <p>-18 REPLACED BY -54 ONE WAY FWD, WITH INCORPORATION OF S/B 757-56-0007 AND S/B 757-56-0001.</p> <p>-20 REPLACED BY -54 ONE WAY FWD, WITH INCORPORATION OF S/B 757-56-0001 AND S/B 757-56-0007.</p> <p>-22 REPLACED BY -54 ONE WAY FWD, WITH INCORPORATION OF S/B 757-56-0001 AND S/B 757-56-0007.</p> <p>-24 REPLACED BY -54 ONE WAY FWD, WITH INCORPORATION OF S/B 757-56-0001 AND S/B 757-56-0007.</p> <p>-26 REPLACED BY -54 ONE WAY FWD, WITH INCORPORATION OF S/B 757-56-0007.</p> <p>-40 REPLACED BY -54 ONE WAY FWD, WITH INCORPORATION OF S/B 757-56-0007.</p>		

MISSING ITEM NUMBERS NOT APPLICABLE

- ITEM NOT ILLUSTRATED

# 56-11-02-75

56-11-02  
FIG. 75  
PAGE 11  
JAN 20/09

BRI



757

PARTS CATALOG (MAINTENANCE)

FIG ITEM	PART NUMBER	1 2 3 4 5 6 7	NOMENCLATURE	EFFECT FROM TO	UNITS PER ASSY
75			-54 REPLACED BY -62 ONE WAY FWD, WITH INCORPORATION OF S/B 757-56-0008. -54 REPLACED BY -66 ONE WAY FWD, WITH INCORPORATION OF S/B 757-56-0008. REWORKED BY SB: 56-0008 REWORKED BY SERVICE LETTER: 56-010 FOR NHA SEE: 56-11-02-01		
- 15	012N8771-6		WINDOW ASSY- RH SIDE COMPONENT MAINT MANUAL REF: 56-11-51 POST SERVICE BULLETIN: 56-0007 REWORKED BY SB: 56-0008 REWORKED BY SERVICE LETTER: 56-010 FOR NHA SEE: 56-11-02-01 56-11-02-02	002004 006008 107107 121503 952999	RF
25	BACB30NT3K7		.BOLT-	002004 006010 107107 121503 904999	8
40	BACB30NT3K9		.BOLT- OPTIONAL PART: BACB30LH3P8	002004 006010 107107 121503 904999	2
40	BACB30LH3P8		.BOLT- OPTIONAL PART: BACB30NT3K9	002004 006010 107107 121503 904999	2
45	BACB30NT3K12		.BOLT	002004 006010 107107 121503 904999	4

MISSING ITEM NUMBERS NOT APPLICABLE

- ITEM NOT ILLUSTRATED

56-11-02-75

56-11-02  
FIG. 75  
PAGE 12  
JAN 20/09

BRI



757

PARTS CATALOG (MAINTENANCE)

FIG ITEM	PART NUMBER	1 2 3 4 5 6 7	NOMENCLATURE	EFFECT FROM TO	UNITS PER ASSY
75					
50	BACB30NN3K7	.	BOLT	002004 006010 107107 121503 904999	1
55	141N4859-3	.	WASHER-FLAT	002004 006010 107107 121503 904999	3
60	141N4859-6	.	WASHER-SHIM	002004 006010 107107 121503 904999	4
65	141N4859-7	.	WASHER-SHIM	002004 006010 107107 121503 904999	4
70	141N4859-21	.	WASHER-SHIM	009010 950951	4
75	141N4859-22	.	WASHER-SHIM	002004 006010 107107 121503 904999	1
80	141N4859-23	.	WASHER-SHIM	002004 006010 107107 121503 904999	1
85	AN960-816	.	WASHER	002004 006010 107107 121503 904999	4
90	NAS1805-4	.	NUT	002004 006010 107107 121503 904999	3
95	NAS1805-3	.	NUT	002004 006010 107107 121503 904999	5

MISSING ITEM NUMBERS NOT APPLICABLE

- ITEM NOT ILLUSTRATED

56-11-02-75

56-11-02  
FIG. 75  
PAGE 13  
JAN 20/09

BRI

BOEING PROPRIETARY - Copyright © - Unpublished Work - See title page for details.



757

PARTS CATALOG (MAINTENANCE)

FIG ITEM	PART NUMBER	1 2 3 4 5 6 7	NOMENCLATURE	EFFECT FROM TO	UNITS PER ASSY
75 100	141N4859-16	.	FILLER-	002004 006010 107107 121503 904999	8
105	BACF3F011P023NN	.	FILLER	002004 006010 107107 121503 904999	1
110	BACF3F006P006NN	.	FILLER	002004 006010 107107 121503 904999	1
115	BACS40R11B23F	.	SHIM	002004 006010 107107 121503 904999	1
120	BACS40R06B20F	.	SHIM	002004 006010 107107 121503 904999	2
125	141T4909-501	.	INDICATOR ASSY-	002004 006010 107107 121503 904999	1
130	575-202-005	.	SYSTEM ASSY-LATCH SUPPLIER CODE: V06970 POSITION DATA: LH SIDE SPECIFICATION NUMBER: S141N494-1 COMPONENT MAINT MANUAL REF: 56-11-02 PRE SERVICE BULLETIN: 56-0007 FOR DETAILS SEE: 56-11-02-50	002004 006010 904951	1

MISSING ITEM NUMBERS NOT APPLICABLE

- ITEM NOT ILLUSTRATED

56-11-02-75

56-11-02  
FIG. 75  
PAGE 14  
JAN 20/09

BRI



757

PARTS CATALOG (MAINTENANCE)

FIG ITEM	PART NUMBER	1 2 3 4 5 6 7	NOMENCLATURE	EFFECT FROM TO	UNITS PER ASSY
75 130	575-202-009		.SYSTEM ASSY-LATCH LH SIDE SUPPLIER CODE: V06970 SPECIFICATION NUMBER: S141N494-15 COMPONENT MAINT MANUAL REF: 56-11-51 POST SERVICE BULLETIN: 56-0007 FOR DETAILS SEE: 56-11-02-50	002004 006010 107107 121503 904999	1
- 135	575-202-006		.SYSTEM ASSY-LATCH SUPPLIER CODE: V06970 POSITION DATA: RH SIDE SPECIFICATION NUMBER: S141N494-2 COMPONENT MAINT MANUAL REF: 56-11-02 FOR DETAILS SEE: 56-11-02-50	002004 006008 904949	1
- 135	575-202-010		.SYSTEM ASSY-LATCH SUPPLIER CODE: V06970 POSITION DATA: RH SIDE SPECIFICATION NUMBER: S141N494-16 COMPONENT MAINT MANUAL REF: 56-11-51 POST SERVICE BULLETIN: 56-0007 FOR DETAILS SEE: 56-11-02-50	009010 107107 121503 950999	1
150	141N4826-6		.BRACKET-STRIKER POSITION DATA: LH SIDE	002004 006010 107107 121503 904999	1
- 155	141N4826-5		.BRACKET-STRIKER POSITION DATA: RH SIDE	002004 006010 107107 121503 904999	1

MISSING ITEM NUMBERS NOT APPLICABLE

- ITEM NOT ILLUSTRATED

56-11-02-75

56-11-02  
FIG. 75  
PAGE 15  
JAN 20/09

BRI





757

PARTS CATALOG (MAINTENANCE)

FIG ITEM	PART NUMBER	1 2 3 4 5 6 7	NOMENCLATURE	EFFECT FROM TO	UNITS PER ASSY
75 160	141T4863-5		.BRACKET-STRIKER POSITION DATA: LH SIDE OPTIONAL PART: 141T4863-13	002004 006008 107107 121503 904949 952999	1
160	141T4863-9		.BRACKET-STRIKER POSITION DATA: LH SIDE OPTIONAL PART: 141T4863-5	002004 006008 107107 121503 904949 952999	1
160	141T4863-13		.BRACKET-STRIKER POSITION DATA: LH SIDE QUALIFIED I/W DATA: 141T4863-13 R/B 141T4863-15 ONE-WAY FORWARD FOR 757-200PF ONLY N2701-N2705 OPTIONAL PART: 141T4863-5	002004 006010 107107 121503 904999	1
- 165	141T4863-6		.BRACKET-STRIKER POSITION DATA: RH SIDE OPTIONAL PART: 141T4863-14	002004 006008 107107 121503 904949 952999	1
- 165	141T4863-10		.BRACKET-STRIKER POSITION DATA: RH SIDE	002004 006008 107107 121503 904949 952999	1
- 165	141T4863-14		.BRACKET-STRIKER POSITION DATA: RH SIDE OPTIONAL PART: 141T4863-6	002004 006010 107107 121503 904999	1
170	9370-1		.HANDLE ASSY- SUPPLIER CODE: V84256 SPECIFICATION NUMBER: S141N486-1	002004 006010 107107 121503 904999	1
185	BACN10JD105		.NUT	002004 006010 107107 121503 904999	1

MISSING ITEM NUMBERS NOT APPLICABLE

- ITEM NOT ILLUSTRATED

56-11-02-75

56-11-02  
FIG. 75  
PAGE 16  
JAN 20/09

BRI



757

PARTS CATALOG (MAINTENANCE)

FIG ITEM	PART NUMBER	1 2 3 4 5 6 7	NOMENCLATURE	EFFECT FROM TO	UNITS PER ASSY
75 190	MS24665-134	.	PIN	002004 006010 107107 121503 904999	1
195	AN960C516	.	WASHER	002004 006010 107107 121503 904999	4
200	HRS3CFR22	.	CAM FOLLOWER SUPPLIER CODE: V07484 SPECIFICATION NUMBER: BACB10AF5F22HS OPTIONAL PART: HRS3CFR22 V92563 HRS3CFR22 V60380	002004 006010 107107 121503 904999	1
215	141N5106-15	.	FITTING-SPRT POSITION DATA: LH SIDE	002004 006010 107107 121503 904999	1
- 220	141N5106-16	.	FITTING-SPRT POSITION DATA: RH SIDE	002004 006010 107107 121503 904999	1
225	MS24665-153	.	PIN	002004 006010 107107 121503 904999	1
230	BACN10JD5CD	.	NUT	002004 006010 107107 121503 904999	1
235	AN960C516	.	WASHER	002004 006010 107107 121503 904999	1

MISSING ITEM NUMBERS NOT APPLICABLE

- ITEM NOT ILLUSTRATED

56-11-02-75

56-11-02  
FIG. 75  
PAGE 17  
JAN 20/09

BRI



757

PARTS CATALOG (MAINTENANCE)

FIG ITEM	PART NUMBER	1 2 3 4 5 6 7	NOMENCLATURE	EFFECT FROM TO	UNITS PER ASSY
75 240	141N4850-8	.	WASHER-SHIM MANUFACTURED FROM: SHEET ALUM BAC1534-92 X 0.65 X 0.65 IN.	002004 006010 107107 121503 904999	AR
245	141N4850-7	.	WASHER-SHIM MANUFACTURED FROM: SHEET ALUM BAC1534-62 X 0.65 X 0.65 IN.	002004 006010 107107 121503 904999	AR
250	BACB28AK06-055	.	BUSHING	002004 006010 107107 121503 904999	1
255	HRS3CFR22	.	CAM FOLLOWER SUPPLIER CODE: V07484 SPECIFICATION NUMBER: BACB10AF5F22HS OPTIONAL PART: HRS3CFR22 V92563 HRS3CFR22 V60380	002004 006010 107107 121503 904999	1
260	BACB30NT3K12	.	BOLT- USED ON: 141N4850-5 141N4850-6 141N4850-13 141N4850-14 141N4850-15 141N4850-16 141N4850-17 141N4850-18 141N4850-19 141N4850-20 141N4850-21 141N4850-22 141N4850-23 141N4850-24 141N4850-39 141N4850-40	002004 006010 107107 121503 904999	2
260	BACB30NT2K10	.	BOLT- OPTIONAL PART: BACB30LK2-10 USED ON: 141N4850-25 141N4850-26	002004 006010 107107 121503 904999	2

MISSING ITEM NUMBERS NOT APPLICABLE

- ITEM NOT ILLUSTRATED

56-11-02-75

56-11-02  
FIG. 75  
PAGE 18  
JAN 20/09

BRI



757

PARTS CATALOG (MAINTENANCE)

FIG ITEM	PART NUMBER	1 2 3 4 5 6 7	NOMENCLATURE	EFFECT FROM TO	UNITS PER ASSY
75 260	BACB30LK2-10	.BOLT-	OPTIONAL PART: BACB30NT2K10	002004 006010 107107 121503 904999	2
265	BACB30NT3K6	.BOLT-	USED ON: 141N4850-5 141N4850-6 141N4850-13 141N4850-14 141N4850-15 141N4850-16 141N4850-17 141N4850-18 141N4850-19 141N4850-20 141N4850-21 141N4850-22 141N4850-23 141N4850-24 141N4850-39 141N4850-40	002004 006010 107107 121503 904999	2
265	BACB30NT2K6	.BOLT-	USED ON: 141N4850-25 141N4850-26	002004 006010 107107 121503 904999	2
270	BACS40R18C18F	.SHIM		002004 006010 107107 121503 904999	1
275	141N4905-3	.BRACKET-ROLLER	POSITION DATA: UPR LH SIDE USED ON: 141N4850-5 141N4850-13 141N4850-15 141N4850-17 141N4850-19 141N4850-21 141N4850-23 141N4850-39	002004 006010 107107 121503 904999	1

MISSING ITEM NUMBERS NOT APPLICABLE

- ITEM NOT ILLUSTRATED

56-11-02-75

56-11-02  
FIG. 75  
PAGE 19  
JAN 20/09

BRI

 **BOEING**  
757  
**PARTS CATALOG (MAINTENANCE)**

FIG ITEM	PART NUMBER	1 2 3 4 5 6 7	NOMENCLATURE	EFFECT FROM TO	UNITS PER ASSY
75 275	141N4908-1		.BRACKET-ROLLER POSITION DATA: UPR LH SIDE USED ON: 141N4850-5 141N4850-13 141N4850-15 141N4850-17 141N4850-19 141N4850-21 141N4850-23 141N4850-39	002004 006010 107107 121503 904999	1
275	141N4908-5		.BRACKET-ROLLER POSITION DATA: UPR LH SIDE OPTIONAL PART: 141N4908-7 USED ON: 141N4850-47 USED ON: 141N4850-25	002004 006010 107107 121503 904999	1
275	141N4908-7		.BRACKET ASSY-ROLLER POSITION DATA: UPR LH SIDE OPTIONAL PART: 141N4908-5 USED ON: 141N4850-25 141N4850-47 141N4850-53 141N4850-55	002004 006010 107107 121503 904999	1
- 280	141N4908-6		.BRACKET-ROLLER POSITION DATA: UPR RH SIDE OPTIONAL PART: 141N4908-8 USED ON: 141N4850-48 141N4850-50 USED ON: 141N4850-26	002004 006010 107107 121503 904999	1

MISSING ITEM NUMBERS NOT APPLICABLE

- ITEM NOT ILLUSTRATED

BRI

# 56-11-02-75

BOEING PROPRIETARY - Copyright © - Unpublished Work - See title page for details.

56-11-02  
FIG. 75  
PAGE 20  
JAN 20/09



757

PARTS CATALOG (MAINTENANCE)

FIG ITEM	PART NUMBER	1 2 3 4 5 6 7	NOMENCLATURE	EFFECT FROM TO	UNITS PER ASSY
75 - 280	141N4908-8		.BRACKET ASSY-ROLLER POSITION DATA: UPR RH SIDE OPTIONAL PART: 141N4908-6 USED ON: 141N4850-26 141N4850-48 141N4850-50 141N4850-54	002004 006010 107107 121503 904999	1
285	141N4857-5		.ROLLER ASSY- OPTIONAL PART: 141N4857-6	002004 006010 107107 121503 904999	2
285	141N4857-6		.ROLLER ASSY-	002004 006010 107107 121503 904999	2
290	K29913-104S		.WASHER SUPPLIER CODE: V15653 SPECIFICATION NUMBER: BACW10CA104CCS OPTIONAL PART: 70189-104S V56878 922006-4 V60119 942006-4 V60119	002004 006010 107107 121503 904999	1
295	K29646-104S		.WASHER SUPPLIER CODE: V15653 SPECIFICATION NUMBER: BACW10CA104CVS OPTIONAL PART: 70186-104S V56878 922005-4 V60119 942005-4 V60119	002004 006010 107107 121503 904999	1
300	AN960-416		.WASHER	002004 006010 107107 121503 904999	2

MISSING ITEM NUMBERS NOT APPLICABLE

- ITEM NOT ILLUSTRATED

56-11-02-75

56-11-02  
FIG. 75  
PAGE 21  
JAN 20/09

BRI



757

PARTS CATALOG (MAINTENANCE)

FIG ITEM	PART NUMBER	1 2 3 4 5 6 7	NOMENCLATURE	EFFECT FROM TO	UNITS PER ASSY
75 305	MS35691-2	.	NUT	002004 006010 107107 121503 904999	2
310	141N4907-11	.	BRACKET ASSY-ROLLER POSITION DATA: LWR FWD LH SIDE USED ON: 141N4850-25 141N4850-47 141N4850-53 141N4850-55	002004 006010 107107 121503 904999	1
- 315	141N4907-12	.	BRACKET ASSY-ROLLER POSITION DATA: LWR FWD RH SIDE USED ON: 141N4850-26 141N4850-48 141N4850-50 141N4850-54	002004 006010 107107 121503 904999	1
320	BACB30LR3-12	.	BOLT	002004 006010 107107 121503 904999	1
325	NAS1805-3N	.	NUT	002004 006010 107107 121503 904999	1
330	BACS40R09B28F	.	SHIM	002004 006010 107107 121503 904999	1
335	141N4850-9	.	BUSHING	002004 006010 107107 121503 904999	4
340	141N4850-10	.	BUSHING	002004 006010 107107 121503 904999	4

MISSING ITEM NUMBERS NOT APPLICABLE

- ITEM NOT ILLUSTRATED

56-11-02-75

56-11-02  
FIG. 75  
PAGE 22  
JAN 20/09

BRI

BOEING PROPRIETARY - Copyright © - Unpublished Work - See title page for details.



757

PARTS CATALOG (MAINTENANCE)

FIG ITEM	PART NUMBER	1 2 3 4 5 6 7	NOMENCLATURE	EFFECT FROM TO	UNITS PER ASSY
75					
345	141N4852-21		. FITTING ASSY-FRAME USED ON: 141N4850-25	002004 006010 107107	1
			USED ON: 141N4852-25	121503 904999	
345	141N4852-65		. FITTING ASSY-FRAME USED ON: 141N4850-53	009010 950951	1
			141N4850-55		
345	141N4852-47		. FITTING ASSY-FRAME USED ON: 141N4850-47	107107 904949	1
345	141N4852-55		. FITTING ASSY-FRAME USED ON: 141N4850-47	002004 006008 121503 952999	1
- 350	141N4852-22		. FITTING ASSY-FRAME USED ON: 141N4850-26	002004 006010 107107	1
			USED ON: 141N4852-26	121503 904999	
- 350	141N4852-66		. FITTING ASSY-FRAME USED ON: 141N4850-54	009010 950951	1
- 350	141N4852-48		. FITTING ASSY-FRAME USED ON: 141N4850-48	107107 904949	1
			141N4850-50		
- 350	141N4852-56		. FITTING ASSY-FRAME USED ON: 141N4850-48	002004 006008 121503 952999	1
			141N4850-50		
355	141N4852-57		.. BRACKET ASSY- POSITION DATA: LH SIDE MISCELLANEOUS DATA: INSTL AN OLD WINDOW ASSY ON A GROUP 2 AIRPLANE (SB56-0008) PRE SERVICE LETTER: 56-010	002004 006010	1

MISSING ITEM NUMBERS NOT APPLICABLE

- ITEM NOT ILLUSTRATED

56-11-02-75

56-11-02  
FIG. 75  
PAGE 23  
JAN 20/09

BRI



 **BOEING**  
757  
**PARTS CATALOG (MAINTENANCE)**

FIG ITEM	PART NUMBER	1 2 3 4 5 6 7	NOMENCLATURE	EFFECT FROM TO	UNITS PER ASSY
75 360	232N1803-7		..BRACKET ASSY- POSITION DATA: LH SIDE MISCELLANEOUS DATA: INSTL AN OLD WINDOW ASSY ON A GROUP 2 AIRPLANE (SB56-0008) POST SERVICE LETTER: 56-010	002004 006010	1
- 370	141N4852-58		..BRACKET ASSY- POSITION DATA: RH SIDE MISCELLANEOUS DATA: INSTL AN OLD WINDOW ASSY ON A GROUP 2 AIRPLANE (SB56-0008) PRE SERVICE LETTER: 56-010	002004 006010	1
- 370	141N4852-44		..BRACKET ASSY- POSITION DATA: RH SIDE	002004 006010	1
- 370	141N4852-40		..BRACKET ASSY- POSITION DATA: RH SIDE	002004 006010	1
- 375	232N1803-8		..BRACKET ASSY- POSITION DATA: RH SIDE MISCELLANEOUS DATA: INSTL AN OLD WINDOW ASSY ON A GROUP 2 AIRPLANE (SB56-0008) POST SERVICE LETTER: 56-010	002004 006010	1
- 395	HL70-5		ATTACHING PARTS ..COLLAR- SUPPLIER CODE: V5M902 SPECIFICATION NUMBER: BACC30M5 OPTIONAL PART: HL70-5 V73197 HL70-5 V92215 66014-5 V56878 HL70-5 V56878 -----*-----	002004 006010	2

MISSING ITEM NUMBERS NOT APPLICABLE

- ITEM NOT ILLUSTRATED

BRI

# 56-11-02-75

BOEING PROPRIETARY - Copyright © - Unpublished Work - See title page for details.

56-11-02  
FIG. 75  
PAGE 24  
JAN 20/09



757

PARTS CATALOG (MAINTENANCE)

FIG ITEM	PART NUMBER	1 2 3 4 5 6 7	NOMENCLATURE	EFFECT FROM TO	UNITS PER ASSY
75					
405	141N4852-59		...NUTPLATE- USED ON: 141N4852-57	002004 006010	1
- 410	141N4852-60		...NUTPLATE- USED ON: 141N4852-58	002004 006010	1
- 410	141N4852-43		...NUTPLATE- USED ON: 141N4852-40 141N4852-44	002004 006010	1
			ATTACHING PARTS		
415	BACR15CE4D		...RIVET- SIZE DETERMINED ON INSTL.	002004 006010	1
420	BACR15CE3D		...RIVET- SIZE DETERMINED ON INSTL.	002004 006010	1
			-----*-----		
425	141N4852-61		...ANGLE- POSITION DATA: LH SIDE USED ON: 141N4852-57	002004 006010	1
- 430	141N4852-62		...ANGLE- POSITION DATA: RH SIDE USED ON: 141N4852-58	002004 006010	1
- 430	141N4852-642		...ANGLE- POSITION DATA: RH SIDE USED ON: 141N4852-40 141N4852-44	002004 006010	1

MISSING ITEM NUMBERS NOT APPLICABLE

- ITEM NOT ILLUSTRATED

56-11-02-75

56-11-02  
FIG. 75  
PAGE 25  
JAN 20/09

BRI

BOEING PROPRIETARY - Copyright © - Unpublished Work - See title page for details.



757

PARTS CATALOG (MAINTENANCE)

FIG ITEM	PART NUMBER	1 2 3 4 5 6 7	NOMENCLATURE	EFFECT FROM TO	UNITS PER ASSY
75 435	BRF200C3M		...NUTPLATE- SUPPLIER CODE: V52828 SPECIFICATION NUMBER: BACN10JR3CFM OPTIONAL PART: F5001-3BAC V15653 NS103203SE02 V80539 VN152D1-02 V92215 109F9201-3 V72962 T8092C1032 V11815 USED ON: 232N1803-7 232N1803-8 ATTACHING PARTS	002004 006010	2
- 440	BACR15BA3AD		...RIVET- SIZE DETERMINED ON INSTL. USED ON: 232N1803-7 232N1803-8 -----*-----	002004 006010	4
445	232N1803-9		...BRACKET- POSITION DATA: LH SIDE	002004 006010	1
- 450	232N1803-10		...BRACKET- POSITION DATA: RH SIDE	002004 006010	1
475	232N1803-29		.BRACKET- POSITION DATA: LH SIDE MISCELLANEOUS DATA: INSTL AN OLD WINDOW ASSY ON A GROUP 2 AIRPLANE (SB56-0008)	002004 006010	1
- 480	232N1803-30		.BRACKET- POSITION DATA: RH SIDE MISCELLANEOUS DATA: INSTL AN OLD WINDOW ASSY ON A GROUP 2 AIRPLANE (SB56-0008)	002004 006010	1
- 485	NAS6603-6P		ATTACHING PARTS .SCREW	002004 006010	2

MISSING ITEM NUMBERS NOT APPLICABLE

- ITEM NOT ILLUSTRATED

56-11-02-75

56-11-02  
FIG. 75  
PAGE 26  
JAN 20/09

BRI

BOEING PROPRIETARY - Copyright © - Unpublished Work - See title page for details.

 **BOEING**  
757  
**PARTS CATALOG (MAINTENANCE)**

FIG ITEM	PART NUMBER	1 2 3 4 5 6 7	NOMENCLATURE	EFFECT FROM TO	UNITS PER ASSY
75					
- 490	NAS1149D0363J	.	WASHER	002004 006010	2
			-----*-----		
495	NAS623-3-7	.	SCREW-	002004 006010	2
500	NAS623-3-9	.	SCREW-	002004 006010	2
505	NAS1149D0316J	.	WASHER-	002004 006010	3
510	NAS1149D0332J	.	WASHER-	002004 006010	1
515	232N1803-11	.	BRACKET ASSY- POSITION DATA: LH SIDE MISCELLANEOUS DATA: INSTL AN OLD WINDOW ASSY ON A GROUP 2 AIRPLANE (SB56-0008)	002004 006010	1
- 520	232N1803-12	.	BRACKET ASSY- POSITION DATA: RH SIDE MISCELLANEOUS DATA: INSTL AN OLD WINDOW ASSY ON A GROUP 2 AIRPLANE (SB56-0008)	002004 006010	1
525	BRF200C3M	..	NUTPLATE SUPPLIER CODE: V52828 SPECIFICATION NUMBER: BACN10JR3CFM OPTIONAL PART: F5001-3BAC V15653 NS103203SE02 V80539 VN152D1-02 V92215 109F9201-3 V72962 T8092C1032 V11815	002004 006010	1

MISSING ITEM NUMBERS NOT APPLICABLE

- ITEM NOT ILLUSTRATED

BRI

# 56-11-02-75

BOEING PROPRIETARY - Copyright © - Unpublished Work - See title page for details.

56-11-02  
FIG. 75  
PAGE 27  
JAN 20/09



757

PARTS CATALOG (MAINTENANCE)

FIG ITEM	PART NUMBER	1 2 3 4 5 6 7	NOMENCLATURE	EFFECT FROM TO	UNITS PER ASSY
75 530	F29779-01-3		..NUTPLATE SUPPLIER CODE: V15653 SPECIFICATION NUMBER: BACN10KH3CM OPTIONAL PART: 109F9209M3 V72962 NS103225SE02 V80539 ATTACHING PARTS	002004 006010	2
- 535	BACR15BA3AD		..RIVET- SIZE DETERMINED ON INSTL. -----*-----	002004 006010	6
540	232N1803-13		..BRACKET- POSITION DATA: LH SIDE	002004 006010	1
- 545	232N1803-14		..BRACKET- POSITION DATA: RH SIDE	002004 006010	1
550	232N1803-15		.BRACKET ASSY- POSITION DATA: LH SIDE MISCELLANEOUS DATA: INSTL AN OLD WINDOW ASSY ON A GROUP 2 AIRPLANE (SB56-0008)	002004 006010	1
- 555	232N1803-16		.BRACKET ASSY- POSITION DATA: RH SIDE MISCELLANEOUS DATA: INSTL AN OLD WINDOW ASSY ON A GROUP 2 AIRPLANE (SB56-0008)	002004 006010	1

MISSING ITEM NUMBERS NOT APPLICABLE

- ITEM NOT ILLUSTRATED

56-11-02-75

56-11-02  
FIG. 75  
PAGE 28  
JAN 20/09

BRI



757

PARTS CATALOG (MAINTENANCE)

FIG ITEM	PART NUMBER	1 2 3 4 5 6 7	NOMENCLATURE	EFFECT FROM TO	UNITS PER ASSY
75 560	BRF200C3M		..NUTPLATE SUPPLIER CODE: V52828 SPECIFICATION NUMBER: BACN10JR3CFM OPTIONAL PART: F5001-3BAC V15653 NS103203SE02 V80539 VN152D1-02 V92215 109F9201-3 V72962 T8092C1032 V11815	002004 006010	1
565	232N1803-17		..BRACKET- POSITION DATA: LH SIDE	002004 006010	1
- 570	232N1803-18		..BRACKET- POSITION DATA: RH SIDE	002004 006010	1
575	232N1803-19		.BRACKET ASSY- POSITION DATA: LH SIDE MISCELLANEOUS DATA: INSTL AN OLD WINDOW ASSY ON A GROUP 2 AIRPLANE (SB56-0008)	002004 006010	1
- 580	232N1803-20		.BRACKET ASSY- POSITION DATA: RH SIDE MISCELLANEOUS DATA: INSTL AN OLD WINDOW ASSY ON A GROUP 2 AIRPLANE (SB56-0008)	002004 006010	1

MISSING ITEM NUMBERS NOT APPLICABLE

- ITEM NOT ILLUSTRATED

56-11-02-75

56-11-02  
FIG. 75  
PAGE 29  
JAN 20/09

BRI



757

PARTS CATALOG (MAINTENANCE)

FIG ITEM	PART NUMBER	1 2 3 4 5 6 7	NOMENCLATURE	EFFECT FROM TO	UNITS PER ASSY
75 585	BRF200C3M		..NUTPLATE SUPPLIER CODE: V52828 SPECIFICATION NUMBER: BACN10JR3CFM OPTIONAL PART: F5001-3BAC V15653 NS103203SE02 V80539 VN152D1-02 V92215 109F9201-3 V72962 T8092C1032 V11815	002004 006010	1
590	232N1803-21		..BRACKET- POSITION DATA: LH SIDE	002004 006010	1
- 595	232N1803-22		..BRACKET- POSITION DATA: RH SIDE	002004 006010	1
600	232N1803-27		.BRACKET ASSY- POSITION DATA: LH SIDE	002004 006010	1
- 605	232N1803-28		.BRACKET ASSY- POSITION DATA: RH SIDE	002004 006010	1
610	232N1803-3		.BRACKET ASSY- POSITION DATA: LH SIDE MISCELLANEOUS DATA: INSTL AN OLD WINDOW ASSY ON A GROUP 2 AIRPLANE (SB56-0008)	002004 006010	1
- 615	232N1803-4		.BRACKET ASSY- POSITION DATA: RH SIDE MISCELLANEOUS DATA: INSTL AN OLD WINDOW ASSY ON A GROUP 2 AIRPLANE (SB56-0008)	002004 006010	1
- 620	NAS623-3-7		ATTACHING PARTS .SCREW	002004 006010	4
- 625	NAS1149D0316J		.WASHER  -----*-----	002004 006010	4

MISSING ITEM NUMBERS NOT APPLICABLE

- ITEM NOT ILLUSTRATED

56-11-02-75

56-11-02  
FIG. 75  
PAGE 30  
JAN 20/09

BRI



757

PARTS CATALOG (MAINTENANCE)

FIG ITEM	PART NUMBER	1 2 3 4 5 6 7	NOMENCLATURE	EFFECT FROM TO	UNITS PER ASSY
75 630	F29779-01-3		..NUTPLATE SUPPLIER CODE: V15653 SPECIFICATION NUMBER: BACN10KH3CM OPTIONAL PART: 109F9209M3 V72962 NS103225SE02 V80539 ATTACHING PARTS	002004 006010	1
- 635	BACR15BA3AD		..RIVET- SIZE DETERMINED ON INSTL. -----*-----	002004 006010	2
640	232N1803-23		..BRACKET- POSITION DATA: LH SIDE	002004 006010	1
- 645	232N1803-24		..BRACKET- POSITION DATA: RH SIDE	002004 006010	1
650	232N1803-25		..BRACKET- POSITION DATA: LH SIDE	002004 006010	1
- 655	232N1803-26		..BRACKET- POSITION DATA: RH SIDE	002004 006010	1
660	HL441UC8-16		.BOLT SUPPLIER CODE: V60516 SPECIFICATION NUMBER: BACB30FM8A16 OPTIONAL PART: HL440UC8-16 V73197 HL440UC8-16 V92215 HL440UC8-16 V97928 HL440UC8-16 V80539 67067-8A16 V56878 HL440UC8-16 V08524 HL440UC8-16 V56878 HL440UC8-16 V56878	002004 006010 107107 121503 904999	4

MISSING ITEM NUMBERS NOT APPLICABLE

- ITEM NOT ILLUSTRATED

56-11-02-75

56-11-02  
FIG. 75  
PAGE 31  
JAN 20/09

BRI





757

PARTS CATALOG (MAINTENANCE)

FIG ITEM	PART NUMBER	1 2 3 4 5 6 7	NOMENCLATURE	EFFECT FROM TO	UNITS PER ASSY
75 665	BACB30NN4K11	.	BOLT	002004 006010 107107 121503 904999	1
670	BACB30NN4K14	.	BOLT	002004 006010 107107 121503 904999	1
675	AN960-416	.	WASHER	002004 006010 107107 121503 904999	8
680	BRH10C4D	.	NUT SUPPLIER CODE: V52828 SPECIFICATION NUMBER: BACN10JC4CD OPTIONAL PART: T6C428JCD V11815 NS202486-048 V80539 102LH9075-4W V72962 H51650-4BAC V15653	002004 006010 107107 121503 904999	4
685	141N4870-1	.	CAM LOCK ASSY-	107107 904949	1
685	141N4870-5	.	CAM LOCK ASSY-	002004 006010 121503 950999	1
690	ATF3	..	BEARING- SUPPLIER CODE: V60380 SPECIFICATION NUMBER: BACB10ET03 OPTIONAL PART: 3AFC512 V92563 YAF03B V07484	107107 904949	1

MISSING ITEM NUMBERS NOT APPLICABLE

- ITEM NOT ILLUSTRATED

56-11-02-75

56-11-02  
FIG. 75  
PAGE 32  
JAN 20/09

BRI



757

PARTS CATALOG (MAINTENANCE)

FIG ITEM	PART NUMBER	1 2 3 4 5 6 7	NOMENCLATURE	EFFECT FROM TO	UNITS PER ASSY
75 690	AC63244		.. BEARING- SUPPLIER CODE: V60380 OPTIONAL PART: BACB10FT3 YR1139 V92563	002004 006010 121503 950999	1
690	YR1139		.. BEARING- SUPPLIER CODE: V92563 OPTIONAL PART: BACB10FT3 AC63244 V60380	002004 006010 121503 950999	1
690	PACMKP3FS428		.. BEARING- SUPPLIER CODE: V21335 SPECIFICATION NUMBER: BACB10FT3 OPTIONAL PART: SSMKP3SD705 V83086 ACMKP3P510LY198 V40920 SSMKP3P510LY86 V83086 PACMKP3A3908 V21335 YR1139 V92563 AC63244 V60380	002004 006010 121503 950999	1
695	141N4873-11		. SHAFT- POSITION DATA: UPR	002004 006010 107107 121503 904999	1
700	MS20270B16		. JOINT	002004 006010 107107 121503 904999	2
705	141N4873-12		. SHAFT- POSITION DATA: CTR	002004 006010 107107 121503 904999	1

MISSING ITEM NUMBERS NOT APPLICABLE

- ITEM NOT ILLUSTRATED

56-11-02-75

56-11-02  
FIG. 75  
PAGE 33  
JAN 20/09

BRI

BOEING PROPRIETARY - Copyright © - Unpublished Work - See title page for details.



757

PARTS CATALOG (MAINTENANCE)

FIG ITEM	PART NUMBER	1 2 3 4 5 6 7	NOMENCLATURE	EFFECT FROM TO	UNITS PER ASSY
75					
710	141N4873-9		.SHAFT ASSY-TORQUE TUBE POSITION DATA: LWR	002004 006010 107107 121503 904999	1
715	BACB30NN4K14		.BOLT	002004 006010 107107 121503 904999	2
720	BACS40R19E27F		.SHIM	002004 006010 107107 121503 904999	AR
725	141N4899-7		.HOUSING ASSY- POSITION DATA: UPR LH SIDE	002004 006010 107107 121503 904999	1
- 730	141N4899-8		.HOUSING ASSY- POSITION DATA: UPR RH SIDE	002004 006010 107107 121503 904999	1
735	BACS40R18E32F		.SHIM	002004 006010 107107 121503 904999	AR
740	141N4898-7		.HOUSING ASSY- POSITION DATA: LWR LH SIDE	002004 006010 107107 121503 904999	1
- 745	141N4898-8		.HOUSING ASSY- POSITION DATA: LWR RH SIDE	002004 006010 107107 121503 904999	1

MISSING ITEM NUMBERS NOT APPLICABLE

- ITEM NOT ILLUSTRATED

56-11-02-75

56-11-02  
FIG. 75  
PAGE 34  
JAN 20/09

BRI



757

PARTS CATALOG (MAINTENANCE)

FIG ITEM	PART NUMBER	1 2 3 4 5 6 7	NOMENCLATURE	EFFECT FROM TO	UNITS PER ASSY
75 750	141N4810-13		.WINDOW ASSY- POSITION DATA: LH SIDE USED ON: 141N4850-21 141N4850-23 141N4850-25 141N4850-47 141N4850-53 141N4850-55 FUNCTIONAL REFERENCE: ICE & RAIN PROTECTION FOR DETAILS SEE 30-41-52-03	002004 006010 107107 121503 904999	1
755	141N4890-1		.WINDSHIELD ASSY- POSITION DATA: LH SIDE FUNCTIONAL REFERENCE: ICE & RAIN PROTECTION FOR DETAILS SEE 30-41-52-03	002004 006010 107107 121503 904999	1
- 760	141N4810-14		..WINDOW ASSY- POSITION DATA: RH SIDE USED ON: 141N4850-22 141N4850-24 141N4850-26 141N4850-48 141N4850-50 141N4850-54 FUNCTIONAL REFERENCE: ICE & RAIN PROTECTION FOR DETAILS SEE 30-41-52-03	002004 006010 107107 121503 904999	1
- 765	141N4890-2		.WINDSHIELD ASSY- POSITION DATA: RH SIDE FUNCTIONAL REFERENCE: ICE & RAIN PROTECTION FOR DETAILS SEE 30-41-52-03	002004 006010 107107 121503 904999	1
- 770	BACB30NN4K28		ATTACHING PARTS .BOLT  -----*-----	002004 006010 107107 121503 904999	68

MISSING ITEM NUMBERS NOT APPLICABLE

- ITEM NOT ILLUSTRATED

56-11-02-75

56-11-02  
FIG. 75  
PAGE 35  
JAN 20/09

BRI



757

PARTS CATALOG (MAINTENANCE)

FIG ITEM	PART NUMBER	1 2 3 4 5 6 7	NOMENCLATURE	EFFECT FROM TO	UNITS PER ASSY
75 775	141N4815-1		.. GASKET- POSITION DATA: LH SIDE USED ON: 141N4810-11 141N4810-13	002004 006010 107107 121503 904999	1
- 780	141N4815-2		.. GASKET- POSITION DATA: RH SIDE USED ON: 141N4810-12 141N4810-14	002004 006010 107107 121503 904999	1
785	22-17-5118-303		.. GASKET- SUPPLIER CODE: V53117 POSITION DATA: LH SIDE USED ON: 141N4890-1	002004 006010 107107 121503 904999	1
790	22-17-5118-304		.. GASKET- SUPPLIER CODE: V53117 POSITION DATA: RH SIDE USED ON: 141N4890-2	002004 006010 107107 121503 904999	1
795	141N4816-1		.. GASKET- POSITION DATA: LH SIDE USED ON: 141N4810-11 141N4810-13 141N4890-1	002004 006010 107107 121503 904999	1
800	141N4816-2		.. GASKET- POSITION DATA: RH SIDE USED ON: 141N4810-12 141N4810-14 141N4890-2	002004 006010 107107 121503 904999	1

MISSING ITEM NUMBERS NOT APPLICABLE

- ITEM NOT ILLUSTRATED

56-11-02-75

56-11-02  
FIG. 75  
PAGE 36  
JAN 20/09

BRI

**BOEING**  
757  
PARTS CATALOG (MAINTENANCE)

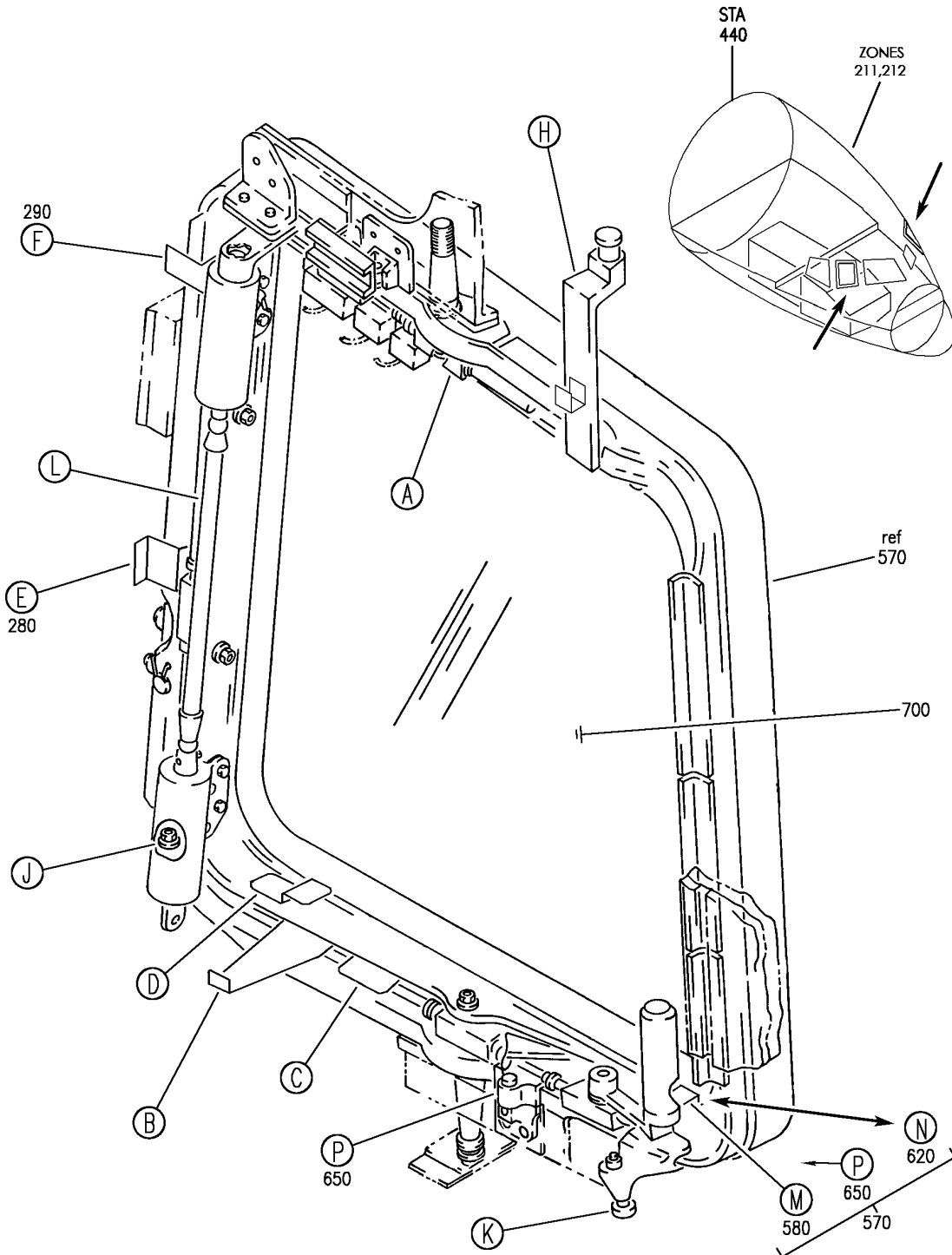

Y 56110275A SHT 1 REV 291

WINDOW ASSY-NO. 2 OPENABLE  
FIGURE 75A (SHEET 1)

**56-11-02-75A**

BRI  
MAY 28/07

56-11-02-75A  
PAGE 0

**BOEING**  
757  
PARTS CATALOG (MAINTENANCE)

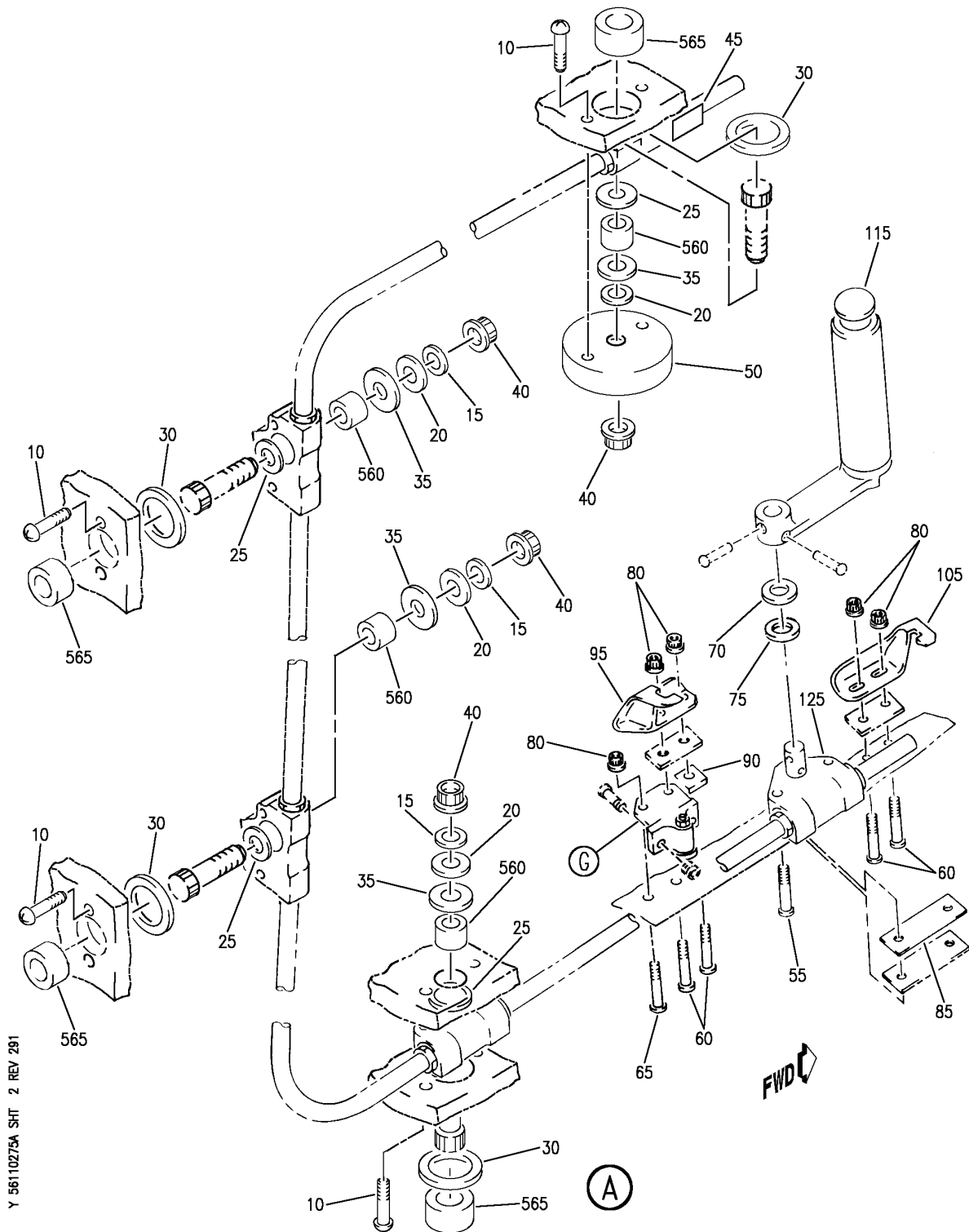

Y 56110275A SHT 2 REV 291

WINDOW ASSY-NO. 2 OPENABLE  
FIGURE 75A (SHEET 2)

**56-11-02-75A**

BRI  
MAY 28/07

56-11-02-75A  
PAGE 0A

**BOEING**  
757  
PARTS CATALOG (MAINTENANCE)

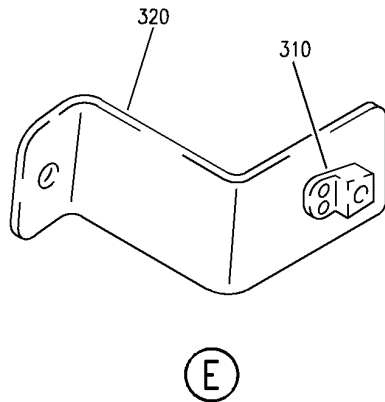
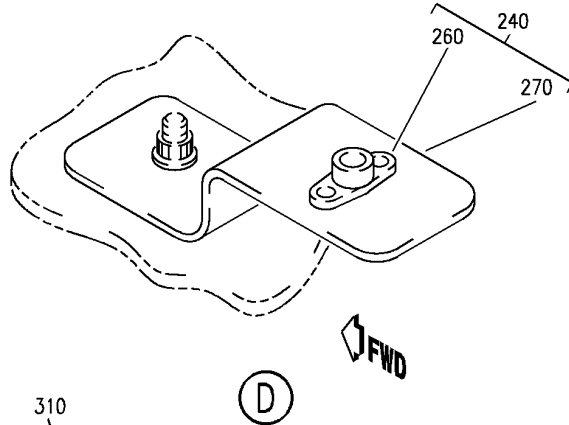
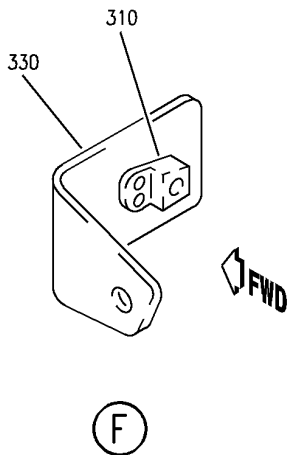
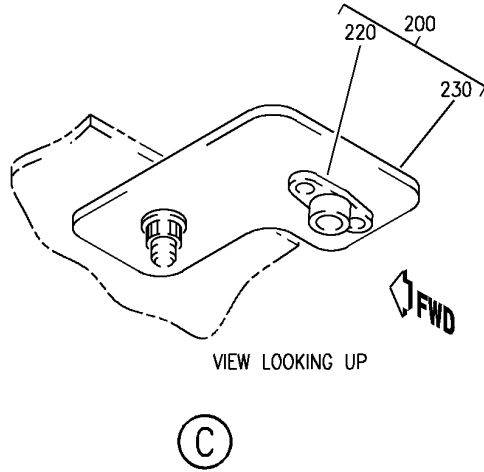
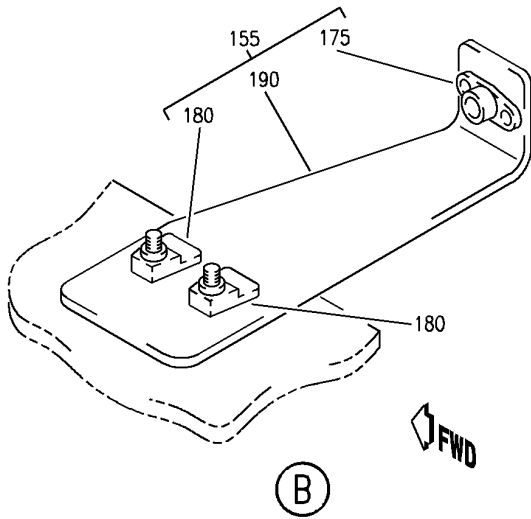

Y 56110275A SHT 3 REV 291

WINDOW ASSY-NO. 2 OPENABLE  
FIGURE 75A (SHEET 3)

**56-11-02-75A**

BRI  
MAY 28/07

56-11-02-75A  
PAGE 0B



**BOEING**  
757  
PARTS CATALOG (MAINTENANCE)

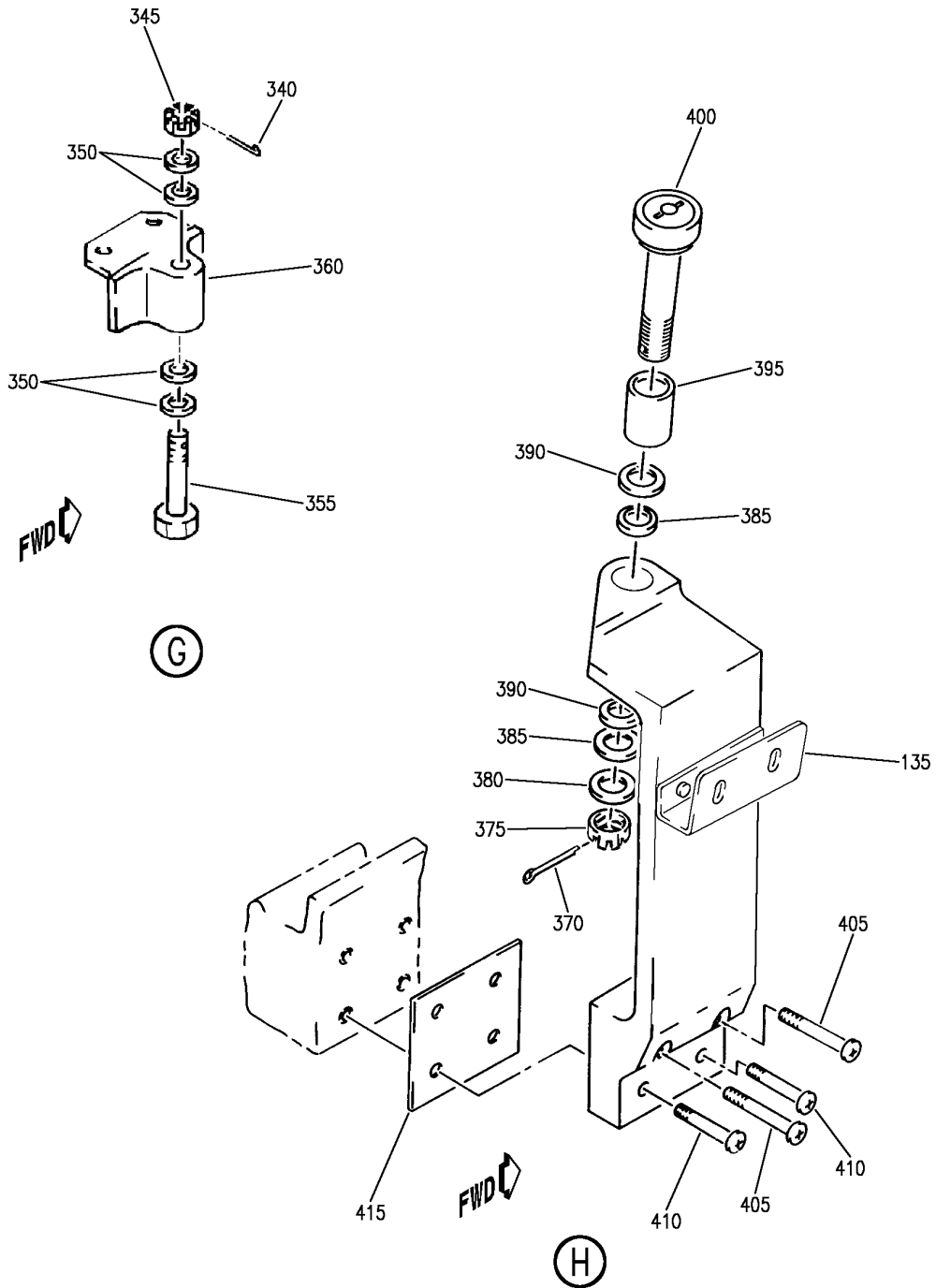

Y 56110275A SHT 4 REV 291

WINDOW ASSY-NO. 2 OPENABLE  
FIGURE 75A (SHEET 4)

**56-11-02-75A**

BRI  
MAY 28/07

56-11-02-75A  
PAGE 0C

**BOEING**  
757  
PARTS CATALOG (MAINTENANCE)

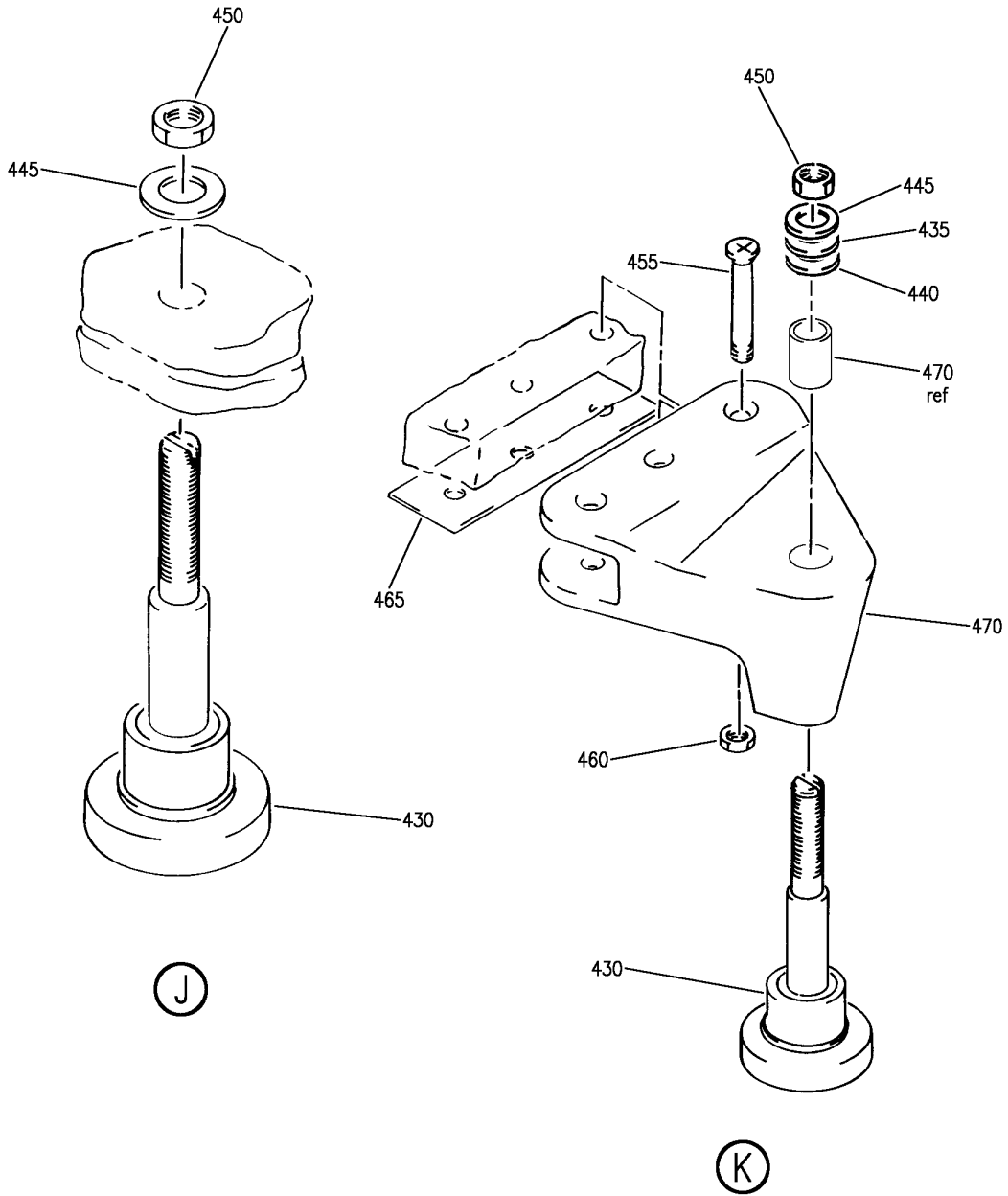

Y 56110275A SHT 5 REV 291

WINDOW ASSY-NO. 2 OPENABLE  
FIGURE 75A (SHEET 5)

**56-11-02-75A**

BRI  
MAY 28/07

56-11-02-75A  
PAGE 0D

**BOEING**  
757  
PARTS CATALOG (MAINTENANCE)

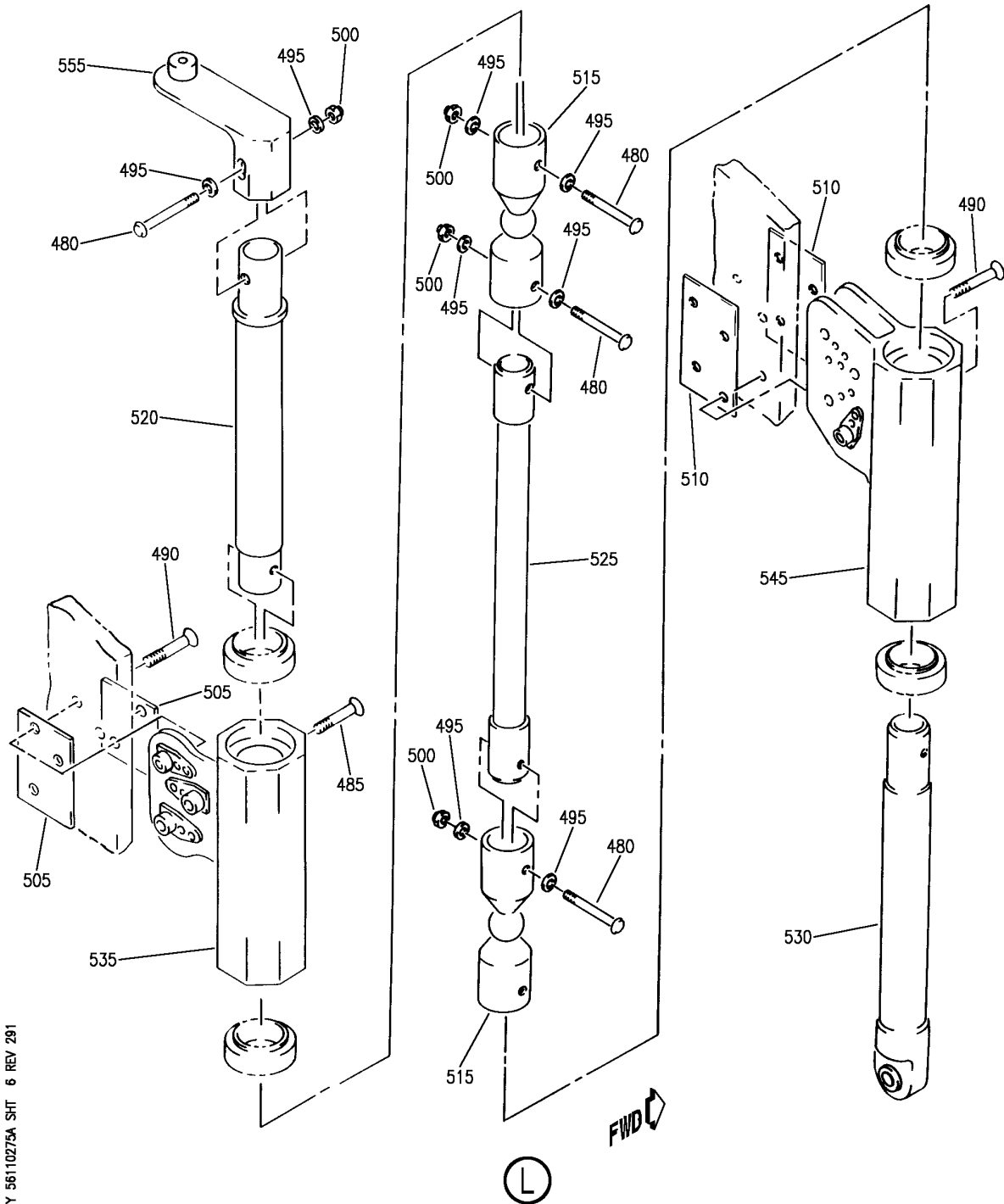

Y 56110275A SHT 6 REV 291

WINDOW ASSY-NO. 2 OPENABLE  
FIGURE 75A (SHEET 6)

**56-11-02-75A**

BRI  
MAY 28/07

56-11-02-75A  
PAGE 0E

**BOEING**  
757  
PARTS CATALOG (MAINTENANCE)

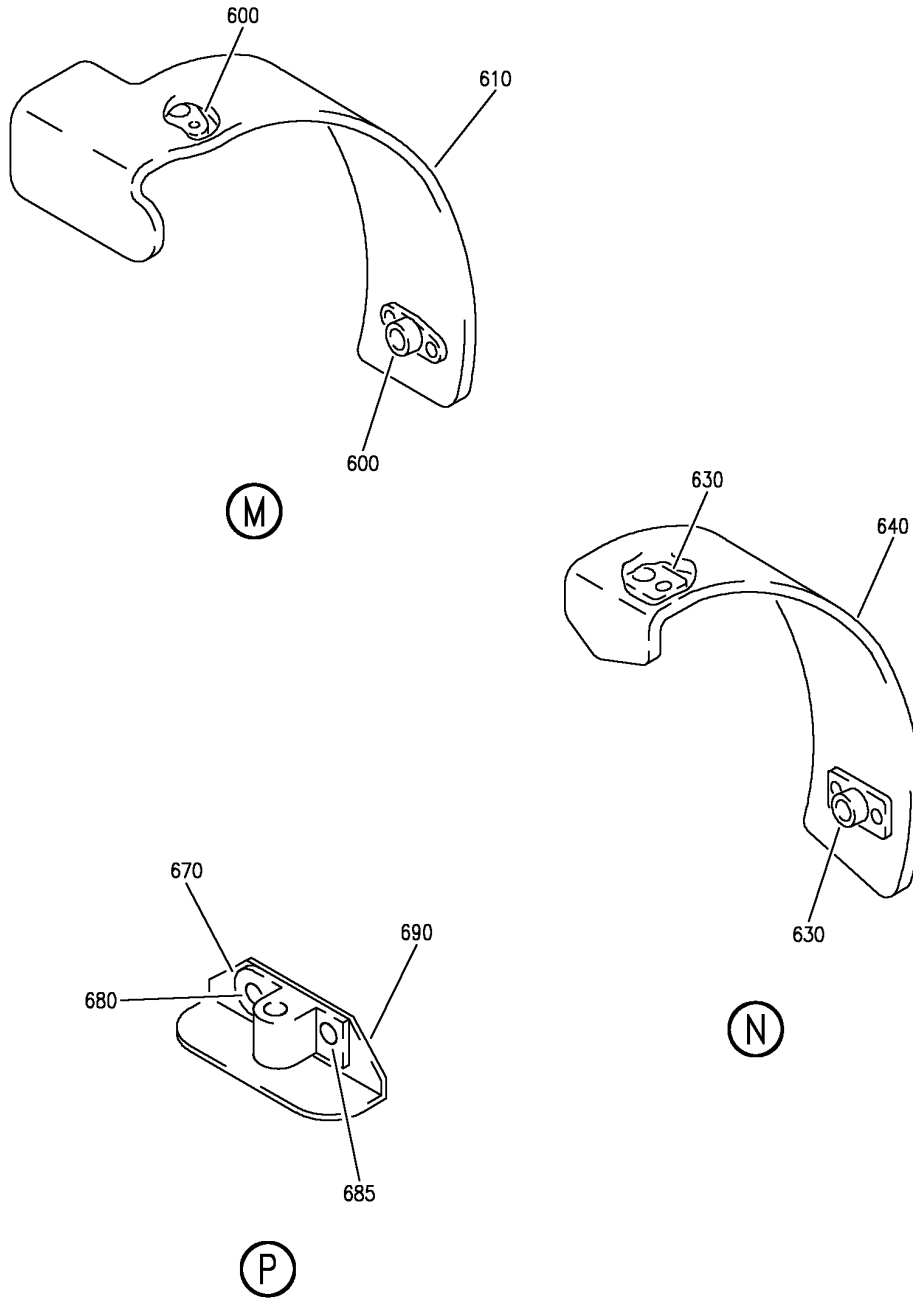

Y 56110275A SHT 7 REV 291

WINDOW ASSY-NO. 2 OPENABLE  
FIGURE 75A (SHEET 7)

BRI  
MAY 28/07

**56-11-02-75A**

56-11-02-75A  
PAGE OF



757

PARTS CATALOG (MAINTENANCE)

FIG ITEM	PART NUMBER	1 2 3 4 5 6 7	NOMENCLATURE	EFFECT FROM TO	UNITS PER ASSY
75A			WINDOW ASSY-NO. 2 OPENABLE	011102 108120 504903	
- 1	141N4850-57		WINDOW ASSY-NO. 2 OPENABLE POSITION DATA: LH COMPONENT MAINT MANUAL REF: 56-11-51 QUALIFIED I/W DATA: 141N4850-53 MAY BE REPLACED BY THE 141N4850-57 IF SERVICE BULLETIN 757-56-0008 HAS BEEN INCORPORATED. -5 REPLACED BY -57 ONE WAY FWD, WITH INCORPORATION OF S/B 757-56-0001, S/B 757-56-0007 AND S/B 757-56-0008. -13 REPLACED BY -57 ONE WAY FWD, WITH INCORPORATION OF S/B 757-56-0001, S/B 757-56-0007 AND S/B 757-56-0008. -15 REPLACED BY -57 ONE WAY FWD, WITH INCORPORATION OF S/B 757-56-0001, S/B 757-56-0007 AND S/B 757-56-0008. -17 REPLACED BY -57 ONE WAY FWD, WITH INCORPORATION OF S/B 757-56-0001, S/B 757-56-0007 AND S/B 757-56-0008. -19 REPLACED BY -57 ONE WAY FWD, WITH INCORPORATION OF S/B 757-56-0001, S/B 757-56-0007 AND S/B 757-56-0008. -21 REPLACED BY -57 ONE WAY FWD, WITH INCORPORATION OF S/B 757-56-0001, S/B 757-56-0007 AND S/B 757-56-0008.	011102 108120 504903	RF

MISSING ITEM NUMBERS NOT APPLICABLE

- ITEM NOT ILLUSTRATED

**56-11-02-75A**

56-11-02  
FIG. 75A  
PAGE 1  
JAN 20/09

BRI



757

PARTS CATALOG (MAINTENANCE)

FIG ITEM	PART NUMBER	1 2 3 4 5 6 7	NOMENCLATURE	EFFECT FROM TO	UNITS PER ASSY
75A			757-56-0008. -23 REPLACED BY -57 ONE WAY FWD, WITH INCORPORATION OF S/B 757-56-0007 AND 757-56-0008. -25 REPLACED BY -57 ONE WAY FWD, WITH INCORPORATION OF S/B 757-56-0007 AND S/B 757-56-0008. -39 REPLACED BY -57 ONE WAY FWD, WITH INCORPORATION OF S/B 757-56-0007 AND S/B 757-56-0008. -47 REPLACED BY -57 ONE WAY FWD, WITH INCORPORATION OF S/B 757-56-0007 AND S/B 757-56-0008. SERVICE BULLETIN OPT DATA: 012N8771-5 012N8771-13 POST SERVICE BULLETIN: 56-0008 REWORKED BY SERVICE LETTER: 56-010 FOR NHA SEE: 56-11-02-01 56-11-02-02		
- 1	141N4850-59		WINDOW ASSY-NO. 2 OPENABLE POSITION DATA: LH COMPONENT MAINT MANUAL REF: 56-11-51 SERVICE BULLETIN OPT DATA: 012N8771-5 012N8771-13 POST SERVICE BULLETIN: 56-0008	011100	RF
- 1	141N4850-61		WINDOW ASSY-NO. 2 OPENABLE POSITION DATA: LH COMPONENT MAINT MANUAL REF: 56-11-51 QUALIFIED I/W DATA: -5 REPLACED BY -61 ONE WAY FWD, WITH	011102 108120 504903	RF

MISSING ITEM NUMBERS NOT APPLICABLE

- ITEM NOT ILLUSTRATED

**56-11-02-75A**

56-11-02  
FIG. 75A  
PAGE 2  
JAN 20/09

BRI



757

PARTS CATALOG (MAINTENANCE)

FIG ITEM	PART NUMBER	1 2 3 4 5 6 7 NOMENCLATURE	EFFECT FROM TO	UNITS PER ASSY
75A		<p>INCORPORATION OF S/B 757-56-0001, S/B 757-56-0007 AND S/B 757-56-0008. -13 REPLACED BY -61 ONE WAY FWD, WITH INCORPORATION OF S/B 757-56-0001, S/B 757-56-0007 AND S/B 757-56-0008. -15 REPLACED BY -61 ONE WAY FWD, WITH INCORPORATION OF S/B 757-56-0001, S/B 757-56-0007 AND S/B 757-56-0008. -17 REPLACED BY -61 ONE WAY FWD, WITH INCORPORATION OF S/B 757-56-0001, S/B 757-56-0007 AND S/B 757-56-0008. -19 REPLACED BY -61 ONE WAY FWD, WITH INCORPORATION OF S/B 757-56-0001, S/B 757-56-0007 AND S/B 757-56-0008. -21 REPLACED BY -61 ONE WAY FWD, WITH INCORPORATION OF S/B 757-56-0001, S/B 757-56-0007 AND 757-56-0008. -23 REPLACED BY -61 ONE WAY FWD, WITH INCORPORATION OF S/B 757-56-0001, S/B 757-56-0007 AND S/B 757-56-0008. -25 REPLACED BY -61 ONE WAY FWD, WITH INCORPORATION OF S/B 757-56-0007 AND S/B 757-56-0008. -39 REPLACED BY -61 ONE WAY FWD, WITH INCORPORATION OF S/B 757-56-0007 AND S/B</p>		

MISSING ITEM NUMBERS NOT APPLICABLE

- ITEM NOT ILLUSTRATED

56-11-02-75A

56-11-02  
FIG. 75A  
PAGE 3  
JAN 20/09

BRI

 **BOEING**  
757  
**PARTS CATALOG (MAINTENANCE)**

FIG ITEM	PART NUMBER	1 2 3 4 5 6 7	NOMENCLATURE	EFFECT FROM TO	UNITS PER ASSY
75A			<p>757-56-0008. -47 REPLACED BY -61 ONE WAY FWD, WITH INCORPORATION OF S/B 757-56-0007 AND S/B 757-56-0008. -53 REPLACED BY -61 ONE WAY FWD, WITH INCORPORATION OF S/B 757-56-0008. SERVICE BULLETIN OPT DATA: 012N8771-5 012N8771-13 POST SERVICE BULLETIN: 56-0008 FOR NHA SEE: 56-11-02-01 56-11-02-02</p>		
- 1	141N4850-63		<p>WINDOW ASSY-NO. 2 OPENABLE POSITION DATA: LH COMPONENT MAINT MANUAL REF: 56-11-51 SERVICE BULLETIN OPT DATA: 012N8771-5 012N8771-13 POST SERVICE BULLETIN: 56-0008</p>	011100	RF
- 1	141N4850-65		<p>WINDOW ASSY-NO. 2 OPENABLE POSITION DATA: LH QUALIFIED I/W DATA: -5 REPLACED BY -65 ONE WAY FWD, WITH INCORPORATION OF S/B 757-56-0001, S/B 757-56-0007 AND S/B 757-56-0008. -13 REPLACED BY -65 ONE WAY FWD, WITH INCORPORATION OF S/B 757-56-0001, S/B 757-56-0007 AND S/B 757-56-0008. -15 REPLACED BY -65 ONE WAY FWD, WITH INCORPORATION OF S/B 757-56-0001, S/B 757-56-0007 AND S/B</p>	011102 108120 504903	RF

MISSING ITEM NUMBERS NOT APPLICABLE

- ITEM NOT ILLUSTRATED

BRI

# 56-11-02-75A

BOEING PROPRIETARY - Copyright © - Unpublished Work - See title page for details.

56-11-02  
FIG. 75A  
PAGE 4  
JAN 20/09





757

PARTS CATALOG (MAINTENANCE)

FIG ITEM	PART NUMBER	1 2 3 4 5 6 7	NOMENCLATURE	EFFECT FROM TO	UNITS PER ASSY
75A			<p>757-56-0008. -17 REPLACED BY -65 ONE WAY FWD, WITH INCORPORATION OF S/B 757-56-0001, S/B 757-56-0007 AND S/B 757-56-0008. -19 REPLACED BY -65 ONE WAY FWD, WITH INCORPORATION OF S/B 757-56-0001, S/B 757-56-0007 AND S/B 757-56-0008. -21 REPLACED BY -65 ONE WAY FWD, WITH INCORPORATION OF S/B 757-56-0001, S/B 757-56-0007 AND S/B 757-56-0008. -23 REPLACED BY -65 ONE WAY FWD, WITH INCORPORATION OF S/B 757-56-0001, S/B 757-56-0007 AND S/B 757-56-0008. -25 REPLACED BY -65 ONE WAY FWD, WITH INCORPORATION OF S/B 757-56-0007 AND S/B 757-56-0008. -39 REPLACED BY -65 ONE WAY FWD, WITH INCORPORATION OF S/B 757-56-0007 AND S/B 757-56-0008. -47 REPLACED BY -65 ONE WAY FWD, WITH INCORPORATION OF S/B 757-56-0007 AND S/B 757-56-0008. -5 REPLACED BY -39 ONE WAY FWD, WITH INCORPORATION OF S/B 757-56-0008.</p> <p>SERVICE BULLETIN OPT DATA: 012N8771-5 012N8771-13</p> <p>POST SERVICE BULLETIN: 56-0008</p>		

MISSING ITEM NUMBERS NOT APPLICABLE

- ITEM NOT ILLUSTRATED

# 56-11-02-75A

BRI

BOEING PROPRIETARY - Copyright © - Unpublished Work - See title page for details.

56-11-02  
FIG. 75A  
PAGE 5  
JAN 20/09



757

PARTS CATALOG (MAINTENANCE)

FIG ITEM	PART NUMBER	1 2 3 4 5 6 7	NOMENCLATURE	EFFECT FROM TO	UNITS PER ASSY
75A					
- 1	141N4850-67		FOR NHA SEE: 56-11-02-01 56-11-02-02 WINDOW ASSY-NO. 2 OPENABLE POSITION DATA: LH SERVICE BULLETIN OPT DATA: 012N8771-5 012N8771-13 POST SERVICE BULLETIN: 56-0008	011100	RF
- 5	141N4850-58		WINDOW ASSY-NO. 2 OPENABLE POSITION DATA: RH COMPONENT MAINT MANUAL REF: 56-11-51 QUALIFIED I/W DATA: 141N4850-54 MAY BE REPLACED BY THE 141N4850-58 IF SERVICE BULLETIN 757-56-0008 HAS BEEN INCORPORATED. -6 REPLACED BY -58 ONE WAY FWD, WITH INCORPORATION OF S/B 757-56-0001, S/B 757-56-0007 AND S/B 757-56-0008. -14 REPLACED BY -58 ONE WAY FWD, WITH INCORPORATION OF S/B 757-56-0001, AND 757-56-0007 AND S/B 757-56-0008. -16 REPLACED BY -58 ONE WAY FWD, WITH INCORPORATION OF S/B 757-56-0001, S/B 757-56-0007 AND S/B 757-56-0008. -18 REPLACED BY -58 ONE WAY FWD, WITH INCORPORATION OF S/B 757-56-0001, S/B 757-56-0007 AND S/B 757-56-0008. -20 REPLACED BY -58 ONE WAY FWD, WITH INCORPORATION OF S/B	011102 108120 504903	RF
MISSING ITEM NUMBERS NOT APPLICABLE					

- ITEM NOT ILLUSTRATED

**56-11-02-75A**

56-11-02  
FIG. 75A  
PAGE 6  
JAN 20/09

BRI

 **BOEING**  
757  
**PARTS CATALOG (MAINTENANCE)**

FIG ITEM	PART NUMBER	1 2 3 4 5 6 7 NOMENCLATURE	EFFECT FROM TO	UNITS PER ASSY
75A		<p>757-56-0001, S/B            757-56-0007 AND S/B            757-56-0008.            -22 REPLACED BY -58 ONE            WAY FWD, WITH            INCORPORATION OF S/B            757-56-0001, S/B            757-56-0007 AND S/B            757-56-0008.            -24 REPLACED BY -58 ONE            WAY FWD, WITH            INCORPORATION OF S/B            757-56-0001, S/B            757-56-0007 AND S/B            757-56-0008.            -26 REPLACED BY -58 ONE            WAY FWD, WITH            INCORPORATION OF S/B            757-56-0007 AND S/B            757-56-0008.            -40 REPLACED BY -58 ONE            WAY FWD, WITH            INCORPORATION OF S/B            757-56-0007 AND S/B            757-56-0008.            -48 REPLACED BY -58 ONE            WAY FWD, WITH            INCORPORATION OF S/B            757-56-0007 AND S/B            757-56-0008.            SERVICE BULLETIN OPT DATA:            012N8771-5            012N8771-13            POST SERVICE BULLETIN:            56-0008            REWORKED BY SERVICE LETTER:            56-010            FOR NHA SEE:            56-11-02-01            56-11-02-02</p>		

MISSING ITEM NUMBERS NOT APPLICABLE

— ITEM NOT ILLUSTRATED

# 56-11-02-75A

56-11-02  
FIG. 75A  
PAGE 7  
JAN 20/09

BRI



757

PARTS CATALOG (MAINTENANCE)

FIG ITEM	PART NUMBER	1 2 3 4 5 6 7	NOMENCLATURE	EFFECT FROM TO	UNITS PER ASSY
75A - 5	141N4850-60		WINDOW ASSY-NO. 2 OPENABLE POSITION DATA: RH COMPONENT MAINT MANUAL REF: 56-11-51 SERVICE BULLETIN OPT DATA: 012N8771-6 012N8771-14 POST SERVICE BULLETIN: 56-0008	011100	RF
- 5	141N4850-62		WINDOW ASSY-NO. 2 OPENABLE POSITION DATA: RH COMPONENT MAINT MANUAL REF: 56-11-51 QUALIFIED I/W DATA: -6 REPLACED BY -62 ONE WAY FWD, WITH INCORPORATION OF S/B 757-56-0001, S/B 757-56-0007 AND S/B 757-56-0008. -14 REPLACED BY -62 ONE WAY FWD, WITH INCORPORATION OF S/B 757-56-0001, S/B 757-56-0007 AND S/B 757-56-0008. -16 REPLACED BY -62 ONE WAY FWD, WITH INCORPORATION OF S/B 757-56-0001, S/B 757-56-0007 AND S/B 757-56-0008. -18 REPLACED BY -62 ONE WAY FWD, WITH INCORPORATION OF S/B 757-56-0001, S/B 757-56-0007 AND S/B 757-56-0008. -20 REPLACED BY -62 ONE WAY FWD, WITH INCORPORATION OF S/B 757-56-0001, S/B 757-56-0007 AND S/B 757-56-0008. -22 REPLACED BY -62 ONE WAY FWD, WITH INCORPORATION OF S/B	011102 108120 504903	RF

MISSING ITEM NUMBERS NOT APPLICABLE

- ITEM NOT ILLUSTRATED

**56-11-02-75A**

56-11-02  
FIG. 75A  
PAGE 8  
JAN 20/09

BRI

 **BOEING**  
757  
**PARTS CATALOG (MAINTENANCE)**

FIG ITEM	PART NUMBER	1 2 3 4 5 6 7	NOMENCLATURE	EFFECT FROM TO	UNITS PER ASSY
75A			757-56-0001, S/B 757-56-0007 AND 757-56-0008. -24 REPLACED BY -62 ONE WAY FWD, WITH INCORPORATION OF S/B 757-56-0001, S/B 757-56-0007 AND S/B 757-56-0008. -26 REPLACED BY -62 ONE WAY FWD, WITH INCORPORATION OF S/B 757-56-0007 AND S/B 757-56-0008. -40 REPLACED BY -62 ONE WAY FWD, WITH INCORPORATION OF S/B 757-56-0007 AND S/B 757-56-0008. -48 REPLACED BY -62 ONE WAY FWD, WITH INCORPORATION OF S/B 757-56-0007 AND S/B 757-56-0008. -54 REPLACED BY -62 ONE WAY FWD, WITH INCORPORATION OF S/B 757-56-0008. SERVICE BULLETIN OPT DATA: 012N8771-6 012N8771-14 POST SERVICE BULLETIN: 56-0008 FOR NHA SEE: 56-11-02-01 56-11-02-02		
- 5	141N4850-64		WINDOW ASSY-NO. 2 OPENABLE POSITION DATA: RH COMPONENT MAINT MANUAL REF: 56-11-51 SERVICE BULLETIN OPT DATA: 012N8771-6 012N8771-14 POST SERVICE BULLETIN: 56-0008	011100	RF
- 5	141N4850-66		WINDOW ASSY-NO. 2 OPENABLE POSITION DATA: RH	011102 108120 504903	RF

MISSING ITEM NUMBERS NOT APPLICABLE

- ITEM NOT ILLUSTRATED

BRI

# 56-11-02-75A

BOEING PROPRIETARY - Copyright © - Unpublished Work - See title page for details.

56-11-02  
FIG. 75A  
PAGE 9  
JAN 20/09



757

PARTS CATALOG (MAINTENANCE)

FIG ITEM	PART NUMBER	1 2 3 4 5 6 7	NOMENCLATURE	EFFECT FROM TO	UNITS PER ASSY
75A			QUALIFIED I/W DATA: -6 REPLACED BY -66 ONE WAY FWD, WITH INCORPORATION OF S/B 757-56-0001, S/B 757-56-0007 AND S/B 757-56-0008. -14 REPLACED BY -66 ONE WAY FWD, WITH INCORPORATION OF S/B 757-56-0001, S/B 757-56-0007 AND S/B 757-56-0008. -16 REPLACED BY -66 ONE WAY FWD, WITH INCORPORATION OF S/B 757-56-0001, S/B 757-56-0007 AND S/B 757-56-0008. -18 REPLACED BY -66 ONE WAY FWD, WITH INCORPORATION OF S/B 757-56-0001, S/B 757-56-0007 AND S/B 757-56-0008. -20 REPLACED BY -66 ONE WAY FWD, WITH INCORPORATION OF S/B 757-56-0001, S/B 757-56-0007 AND S/B 757-56-0008. -22 REPLACED BY -66 ONE WAY FWD, WITH INCORPORATION OF S/B 757-56-0001, S/B 757-56-0007 AND S/B 757-56-0008. -24 REPLACED BY -66 ONE WAY FWD, WITH INCORPORATION OF S/B 757-56-0001, S/B 757-56-0007 AND S/B 757-56-0008. -26 REPLACED BY -66 ONE WAY FWD, WITH INCORPORATION OF S/B 757-56-0007 AND S/B 757-56-0008. -40 REPLACED BY -66 ONE		

MISSING ITEM NUMBERS NOT APPLICABLE

- ITEM NOT ILLUSTRATED

56-11-02-75A

56-11-02  
FIG. 75A  
PAGE 10  
JAN 20/09

BRI

 **BOEING**  
757  
**PARTS CATALOG (MAINTENANCE)**

FIG ITEM	PART NUMBER	1 2 3 4 5 6 7	NOMENCLATURE	EFFECT FROM TO	UNITS PER ASSY
75A			<p>WAY FWD, WITH INCORPORATION OF S/B 757-56-0007 AND S/B 757-56-0008. -48 REPLACED BY -66 ONE WAY FWD, WITH INCORPORATION OF S/B 757-56-0007 AND S/B 757-56-0008. -54 REPLACED BY -66 ONE WAY FWD, WITH INCORPORATION OF S/B 757-56-0008. SERVICE BULLETIN OPT DATA: 012N8771-6 012N8771-14 POST SERVICE BULLETIN: 56-0008 FOR NHA SEE: 56-11-02-01 56-11-02-02</p>		
- 5	141N4850-68		<p>WINDOW ASSY-NO. 2 OPENABLE POSITION DATA: RH SERVICE BULLETIN OPT DATA: 012N8771-6 012N8771-14 POST SERVICE BULLETIN: 56-0008</p>	011100	RF
10	BACB30NT3K7		<p>.BOLT- USED ON: 141N4850-65 141N4850-66 141N4850-67 141N4850-68</p>	011102 108120 504903	8
10	BACB30LH3P8		<p>.BOLT- MISCELLANEOUS DATA: INSTL BACB30NT3K() PER FL 15 OR BACB30LH3P() WITH CSK REQUIREMENT USED ON: 141N4850-57 141N4850-58 141N4850-59 141N4850-60 141N4850-61 141N4850-62 141N4850-63 141N4850-64</p>	011102 108120 504903	8

MISSING ITEM NUMBERS NOT APPLICABLE

- ITEM NOT ILLUSTRATED

BRI

# 56-11-02-75A

BOEING PROPRIETARY - Copyright © - Unpublished Work - See title page for details.

56-11-02  
FIG. 75A  
PAGE 11  
JAN 20/09

 **BOEING**  
757  
**PARTS CATALOG (MAINTENANCE)**

FIG ITEM	PART NUMBER	1 2 3 4 5 6 7	NOMENCLATURE	EFFECT FROM TO	UNITS PER ASSY
75A					
15	141N4859-3	.	WASHER-FLAT	011102 108120 504903	3
20	141N4859-6	.	WASHER-SHIM	011102 108120 504903	4
25	141N4859-21	.	WASHER-SHIM	011102 108120 504903	4
30	141N4859-27	.	WASHER-SHIM ALTERED FROM PART NUMBER: BAC1534-33	011102 108120 504903	4
35	AN960-816	.	WASHER- USED ON: 141N4850-57 141N4850-58 141N4850-59 141N4850-60 141N4850-61 141N4850-62 141N4850-63 141N4850-64	011102 108120 504903	4
35	NAS1149F0863P	.	WASHER- USED ON: 141N4850-65 141N4850-66 141N4850-67 141N4850-68	011102 108120 504903	4
40	NAS1805-4	.	NUT	011102 108120 504903	4
45	141N4859-17	.	SHIM	011102 108120 504903	1
50	141T4909-501	.	INDICATOR ASSY- USED ON: 141N4850-57 141N4850-58 141N4850-59 141N4850-60 141N4850-61 141N4850-62 141N4850-63 141N4850-64	011102 108120 504903	1

MISSING ITEM NUMBERS NOT APPLICABLE

— ITEM NOT ILLUSTRATED

BRI

# 56-11-02-75A

BOEING PROPRIETARY - Copyright © - Unpublished Work - See title page for details.

56-11-02  
FIG. 75A  
PAGE 12  
JAN 20/09





757

PARTS CATALOG (MAINTENANCE)

FIG ITEM	PART NUMBER	1 2 3 4 5 6 7	NOMENCLATURE	EFFECT FROM TO	UNITS PER ASSY
75A 50	141T4909-3		.INDICATOR ASSY- USED ON: 141N4850-65 141N4850-66 141N4850-67 141N4850-68	011102 108120 504903	1
55	BACB30LH3P8		.BOLT- MISCELLANEOUS DATA: INSTL BACB30NT3K() PER FL 15 OR BACB30LH3P() WITH CSK REQUIREMENT	011102 108120 504903	2
60	BACB30NT3K12		.BOLT	011102 108120 504903	4
65	BACB30NN3K7		.BOLT	011102 108120 504903	1
70	141N4859-22		.WASHER-SHIM	011102 108120 504903	1
75	141N4859-23		.WASHER-SHIM	011102 108120 504903	1
80	NAS1805-3		.NUT	011102 108120 504903	5
85	BACF3F011P023NN		.FILLER	011102 108120 504903	1
90	BACF3F006P006NN		.FILLER- USED ON: 141N4850-57 141N4850-58 141N4850-61 141N4850-62 141N4850-65 141N4850-66	011102 108120 504903	1
90	BACF3F006P020NN		.FILLER- USED ON: 141N4850-59 141N4850-60 141N4850-63 141N4850-64 141N4850-67 141N4850-68	011100	1
95	141N4826-6		.BRACKET-STRIKER POSITION DATA: LH SIDE	011102 108120 504903	1

MISSING ITEM NUMBERS NOT APPLICABLE

- ITEM NOT ILLUSTRATED

56-11-02-75A

56-11-02  
FIG. 75A  
PAGE 13  
JAN 20/09

BRI

BOEING PROPRIETARY - Copyright © - Unpublished Work - See title page for details.

 **BOEING**  
757  
**PARTS CATALOG (MAINTENANCE)**

FIG ITEM	PART NUMBER	1 2 3 4 5 6 7	NOMENCLATURE	EFFECT FROM TO	UNITS PER ASSY
75A - 100	141N4826-5		.BRACKET-STRIKER POSITION DATA: RH SIDE	011102 108120 504903	1
105	141T4863-13		.BRACKET-STRIKER POSITION DATA: LH SIDE	011102 108120 504903	1
105	141T4863-15		.BRACKET-STRIKER POSITION DATA: LH SIDE	011100	1
- 110	141T4863-14		.BRACKET-STRIKER POSITION DATA: RH SIDE	011102 108120 504903	1
- 110	141T4863-16		.BRACKET-STRIKER POSITION DATA: RH SIDE	011100	1
115	9370-1		.HANDLE ASSY- SUPPLIER CODE: V84256 SPECIFICATION NUMBER: S141N486-1 ATTACHING PARTS	011102 108120 504903	1
- 120	MS16562-236		.PIN-SPR	011102 108120 504903	2
125	575-202-009		-----*----- .SYSTEM ASSY-LATCH SUPPLIER CODE: V06970 POSITION DATA: LH SIDE SPECIFICATION NUMBER: S141N494-15 COMPONENT MAINT MANUAL REF: 56-11-51 FOR DETAILS SEE: 56-11-02-50	011102 108120 504903	1
- 130	575-202-010		.SYSTEM ASSY-LATCH SUPPLIER CODE: V06970 POSITION DATA: RH SIDE SPECIFICATION NUMBER: S141N494-16 COMPONENT MAINT MANUAL REF: 56-11-51 FOR DETAILS SEE: 56-11-02-50	011102 108120 504903	1

MISSING ITEM NUMBERS NOT APPLICABLE

- ITEM NOT ILLUSTRATED

BRI

# 56-11-02-75A

BOEING PROPRIETARY - Copyright © - Unpublished Work - See title page for details.

56-11-02  
FIG. 75A  
PAGE 14  
JAN 20/09



757

PARTS CATALOG (MAINTENANCE)

FIG ITEM	PART NUMBER	1 2 3 4 5 6 7	NOMENCLATURE	EFFECT FROM TO	UNITS PER ASSY
75A 135	232N1803-29		.BRACKET- POSITION DATA: LH SIDE	011102 108120 504903	1
- 140	232N1803-30		.BRACKET- POSITION DATA: RH SIDE	011102 108120 504903	1
- 145	NAS6603P1		ATTACHING PARTS .SCREW	011102 108120 504903	2
- 150	NAS1149D0363J		.WASHER	011102 108120 504903	2
			-----*-----		
155	232N1803-11		.BRACKET ASSY- POSITION DATA: LH SIDE	011102 108120 504903	1
- 160	232N1803-12		.BRACKET ASSY- POSITION DATA: RH SIDE	011102 108120 504903	1
- 165	NAS623-3-7		ATTACHING PARTS .SCREW	011102 108120 504903	2
- 170	NAS1149D0316J		.WASHER	011102 108120 504903	2
			-----*-----		
175	BRF200C3M		. . NUTPLATE SUPPLIER CODE: V52828 SPECIFICATION NUMBER: BACN10JR3CFM OPTIONAL PART: F5001-3BAC V15653 NS103203SE02 V80539 VN152D1-02 V92215 109F9201-3 V72962 T8092C1032 V11815	011102 108120 504903	1

MISSING ITEM NUMBERS NOT APPLICABLE

- ITEM NOT ILLUSTRATED

BRI

56-11-02-75A

BOEING PROPRIETARY - Copyright © - Unpublished Work - See title page for details.

56-11-02  
FIG. 75A  
PAGE 15  
JAN 20/09



757

PARTS CATALOG (MAINTENANCE)

FIG ITEM	PART NUMBER	1 2 3 4 5 6 7	NOMENCLATURE	EFFECT FROM TO	UNITS PER ASSY
75A 180	F29779-01-3		..NUTPLATE SUPPLIER CODE: V15653 SPECIFICATION NUMBER: BACN10KH3CM OPTIONAL PART: 109F9209M3 V72962 NS103225SE02 V80539 ATTACHING PARTS	011102 108120 504903	2
- 185	BACR15BA3AD		..RIVET- SIZE DETERMINED ON INSTL.  -----*-----	011102 108120 504903	6
190	232N1803-13		..BRACKET- POSITION DATA: LH SIDE	011102 108120 504903	1
- 195	232N1803-14		..BRACKET- POSITION DATA: RH SIDE	011102 108120 504903	1
200	232N1803-15		.BRACKET ASSY- POSITION DATA: LH SIDE	011102 108120 504903	1
- 205	232N1803-16		.BRACKET ASSY- POSITION DATA: RH SIDE ATTACHING PARTS	011102 108120 504903	1
- 210	NAS623-3-9		.SCREW	011102 108120 504903	1
- 215	NAS1149D0332J		.WASHER  -----*-----	011102 108120 504903	1

MISSING ITEM NUMBERS NOT APPLICABLE

- ITEM NOT ILLUSTRATED

56-11-02-75A

56-11-02  
FIG. 75A  
PAGE 16  
JAN 20/09

BRI

BOEING PROPRIETARY - Copyright © - Unpublished Work - See title page for details.



757

PARTS CATALOG (MAINTENANCE)

FIG ITEM	PART NUMBER	1 2 3 4 5 6 7	NOMENCLATURE	EFFECT FROM TO	UNITS PER ASSY
75A 220	BRF200C3M		..NUTPLATE SUPPLIER CODE: V52828 SPECIFICATION NUMBER: BACN10JR3CFM OPTIONAL PART: F5001-3BAC V15653 NS103203SE02 V80539 VN152D1-02 V92215 109F9201-3 V72962 T8092C1032 V11815 ATTACHING PARTS	011102 108120 504903	1
- 225	BACR15BA3ADC		..RIVET- SIZE DETERMINED ON INSTL.  -----*-----	011102 108120 504903	2
230	232N1803-17		..BRACKET- POSITION DATA: LH SIDE	011102 108120 504903	1
- 235	232N1803-18		..BRACKET- POSITION DATA: RH SIDE	011102 108120 504903	1
240	232N1803-19		.BRACKET ASSY- POSITION DATA: LH SIDE	011102 108120 504903	1
- 245	232N1803-20		.BRACKET ASSY- POSITION DATA: RH SIDE ATTACHING PARTS	011102 108120 504903	1
- 250	NAS623-3-9		.SCREW	011102 108120 504903	1
- 255	NAS1149D0316J		.WASHER  -----*-----	011102 108120 504903	1

MISSING ITEM NUMBERS NOT APPLICABLE

- ITEM NOT ILLUSTRATED

56-11-02-75A

56-11-02  
FIG. 75A  
PAGE 17  
JAN 20/09

BRI

BOEING PROPRIETARY - Copyright © - Unpublished Work - See title page for details.



757

PARTS CATALOG (MAINTENANCE)

FIG ITEM	PART NUMBER	1 2 3 4 5 6 7	NOMENCLATURE	EFFECT FROM TO	UNITS PER ASSY
75A 260	BRF200C3M		..NUTPLATE SUPPLIER CODE: V52828 SPECIFICATION NUMBER: BACN10JR3CFM OPTIONAL PART: F5001-3BAC V15653 NS103203SE02 V80539 VN152D1-02 V92215 109F9201-3 V72962 T8092C1032 V11815 ATTACHING PARTS	011102 108120 504903	1
- 265	BACR15BA3ADC		..RIVET- SIZE DETERMINED ON INSTL.  -----*-----	011102 108120 504903	2
270	232N1803-21		..BRACKET- POSITION DATA: LH SIDE	011102 108120 504903	1
- 275	232N1803-22		..BRACKET- POSITION DATA: RH SIDE	011102 108120 504903	1
280	232N1803-27		.BRACKET ASSY- POSITION DATA: LH SIDE	011102 108120 504903	1
- 285	232N1803-28		.BRACKET ASSY- POSITION DATA: RH SIDE	011102 108120 504903	1
290	232N1803-3		.BRACKET ASSY- POSITION DATA: LH SIDE	011102 108120 504903	1
- 295	232N1803-4		.BRACKET ASSY- POSITION DATA: RH SIDE	011102 108120 504903	1
- 300	NAS623-3-7		.SCREW	011102 108120 504903	2
- 305	NAS1149D0316J		ATTACHING PARTS .WASHER  -----*-----	011102 108120 504903	2

MISSING ITEM NUMBERS NOT APPLICABLE

- ITEM NOT ILLUSTRATED

56-11-02-75A

56-11-02  
FIG. 75A  
PAGE 18  
JAN 20/09

BRI

BOEING PROPRIETARY - Copyright © - Unpublished Work - See title page for details.



757

PARTS CATALOG (MAINTENANCE)

FIG ITEM	PART NUMBER	1 2 3 4 5 6 7	NOMENCLATURE	EFFECT FROM TO	UNITS PER ASSY
75A 310	F29779-01-3		..NUTPLATE SUPPLIER CODE: V15653 SPECIFICATION NUMBER: BACN10KH3CM OPTIONAL PART: 109F9209M3 V72962 NS103225SE02 V80539 ATTACHING PARTS	011102 108120 504903	1
- 315	BACR15BA3AD		..RIVET- SIZE DETERMINED ON INSTL.  -----*-----	011102 108120 504903	2
320	232N1803-23		..BRACKET- POSITION DATA: LH SIDE USED ON: 232N1803-27	011102 108120 504903	1
- 325	232N1803-24		..BRACKET- POSITION DATA: RH SIDE USED ON: 232N1803-28	011102 108120 504903	1
330	232N1803-25		..BRACKET- POSITION DATA: LH SIDE USED ON: 232N1803-3	011102 108120 504903	1
- 335	232N1803-26		..BRACKET- POSITION DATA: RH SIDE USED ON: 232N1803-4	011102 108120 504903	1
340	MS24665-134		.PIN	011102 108120 504903	1
345	BACN10JD105		.NUT	011102 108120 504903	1
350	AN960C516		.WASHER	011102 108120 504903	4

MISSING ITEM NUMBERS NOT APPLICABLE

- ITEM NOT ILLUSTRATED

56-11-02-75A

56-11-02  
FIG. 75A  
PAGE 19  
JAN 20/09

BRI

BOEING PROPRIETARY - Copyright © - Unpublished Work - See title page for details.



757

PARTS CATALOG (MAINTENANCE)

FIG ITEM	PART NUMBER	1 2 3 4 5 6 7	NOMENCLATURE	EFFECT FROM TO	UNITS PER ASSY
75A 355	HRS3CFR22		.CAM FOLLOWER SUPPLIER CODE: V07484 SPECIFICATION NUMBER: BACB10AF5F22HS OPTIONAL PART: HRS3CFR22 V92563 HRS3CFR22 V60380	011102 108120 504903	1
360	141N5106-15		.FITTING-SPRT POSITION DATA: LH SIDE	011102 108120 504903	1
- 365	141N5106-16		.FITTING-SPRT POSITION DATA: RH SIDE	011102 108120 504903	1
370	MS24665-153		.PIN	011102 108120 504903	1
375	BACN10JD5CD		.NUT	011102 108120 504903	1
380	AN960C516		.WASHER	011102 108120 504903	1
385	141N4850-8		.WASHER-SHIM MANUFACTURED FROM: SHEET ALUM BAC1534-92 X 0.65 X 0.65 IN.	011102 108120 504903	AR
390	141N4850-7		.WASHER-SHIM MANUFACTURED FROM: SHEET ALUM BAC1534-62 X 0.65 X 0.65 IN.	011102 108120 504903	AR
395	BACB28AK06-055		.BUSHING	011102 108120 504903	1
400	HRS3CFR22		.CAM FOLLOWER SUPPLIER CODE: V07484 SPECIFICATION NUMBER: BACB10AF5F22HS OPTIONAL PART: HRS3CFR22 V92563 HRS3CFR22 V60380	011102 108120 504903	1

MISSING ITEM NUMBERS NOT APPLICABLE

- ITEM NOT ILLUSTRATED

56-11-02-75A

56-11-02  
FIG. 75A  
PAGE 20  
JAN 20/09

BRI

BOEING PROPRIETARY - Copyright © - Unpublished Work - See title page for details.



 **BOEING**  
757  
**PARTS CATALOG (MAINTENANCE)**

FIG ITEM	PART NUMBER	1 2 3 4 5 6 7	NOMENCLATURE	EFFECT FROM TO	UNITS PER ASSY
75A 405	BACB30NT2K10	.	BOLT	011102 108120 504903	2
410	BACB30NT2K6	.	BOLT	011102 108120 504903	2
415	BACS40R18C18F	.	SHIM	011102 108120 504903	1
420	141N4908-7	.	BRACKET ASSY-ROLLER POSITION DATA: UPR LH SIDE	011102 108120 504903	1
- 425	141N4908-8	.	BRACKET ASSY-ROLLER POSITION DATA: UPR RH SIDE	011102 108120 504903	1
430	141N4857-6	.	ROLLER ASSY-	011102 108120 504903	2
430	141N4857-5	.	ROLLER ASSY-	011102 108120 504903	2
435	K29913-104S	.	WASHER SUPPLIER CODE: V15653 SPECIFICATION NUMBER: BACW10CA104CCS OPTIONAL PART: 70189-104S V56878 922006-4 V60119 942006-4 V60119	011102 108120 504903	1
440	K29646-104S	.	WASHER SUPPLIER CODE: V15653 SPECIFICATION NUMBER: BACW10CA104CVS OPTIONAL PART: 70186-104S V56878 922005-4 V60119 942005-4 V60119	011102 108120 504903	1
445	AN960-416	.	WASHER	011102 108120 504903	2

MISSING ITEM NUMBERS NOT APPLICABLE

- ITEM NOT ILLUSTRATED

BRI

# 56-11-02-75A

BOEING PROPRIETARY - Copyright © - Unpublished Work - See title page for details.

56-11-02  
FIG. 75A  
PAGE 21  
JAN 20/09



757

PARTS CATALOG (MAINTENANCE)

FIG ITEM	PART NUMBER	1 2 3 4 5 6 7	NOMENCLATURE	EFFECT FROM TO	UNITS PER ASSY
75A 450	MS35691-2	.	NUT	011102 108120 504903	2
455	BACB30LR3-12	.	BOLT	011102 108120 504903	1
460	NAS1805-3N	.	NUT	011102 108120 504903	1
465	BACS40R09B28F	.	SHIM	011102 108120 504903	1
470	141N4907-11	.	BRACKET ASSY-ROLLER POSITION DATA: LWR FWD LH SIDE	011102 108120 504903	1
- 475	141N4907-12	.	BRACKET ASSY-ROLLER POSITION DATA: LWR FWD RH SIDE	011102 108120 504903	1
480	HL441UC8-16	.	BOLT-800 SUPPLIER CODE: V60516 SPECIFICATION NUMBER: BACB30FM8A16 OPTIONAL PART: HL440UC8-16 V73197 HL440UC8-16 V92215 HL440UC8-16 V97928 HL440UC8-16 V80539 67067-8A16 V56878 HL440UC8-16 V08524 HL440UC8-16 V56878 HL440UC8-16 V56878	011102 108120 504903	4
485	BACB30NN4K11	.	BOLT	011102 108120 504903	1
490	BACB30NN4K14	.	BOLT	011102 108120 504903	6
495	AN960-416	.	WASHER	011102 108120 504903	8

MISSING ITEM NUMBERS NOT APPLICABLE

- ITEM NOT ILLUSTRATED

56-11-02-75A

56-11-02  
FIG. 75A  
PAGE 22  
JAN 20/09

BRI

BOEING PROPRIETARY - Copyright © - Unpublished Work - See title page for details.



757

PARTS CATALOG (MAINTENANCE)

FIG ITEM	PART NUMBER	1 2 3 4 5 6 7	NOMENCLATURE	EFFECT FROM TO	UNITS PER ASSY
75A 500	BRH10C4D	.NUT	SUPPLIER CODE: V52828 SPECIFICATION NUMBER: BACN10JC4CD OPTIONAL PART: T6C428JCD V11815 NS202486-048 V80539 102LH9075-4W V72962 H51650-4BAC V15653	011102 108120 504903	4
505	BACS40R019E027F	.SHIM-	OPTIONAL PART: BACS40R019C050F	011102 108120 504903	AR
505	BACS40R019C050F	.SHIM-	OPTIONAL PART: BACS40R019E027F	011102 108120 504903	AR
510	BACS40R018E032F	.SHIM-	OPTIONAL PART: BACS40R019C050F	011102 108120 504903	AR
510	BACS40R019C050F	.SHIM-	OPTIONAL PART: BACS40R018E032F	011102 108120 504903	AR
515	MS20270B16	.JOINT		011102 108120 504903	2
520	141N4873-11	.SHAFT-	POSITION DATA: UPR	011102 108120 504903	1
525	141N4873-12	.SHAFT-	POSITION DATA: CTR	011102 108120 504903	1
530	141N4873-9	.SHAFT ASSY-TORQUE TUBE	POSITION DATA: LWR	011102 108120 504903	1
535	141N4899-7	.HOUSING ASSY-	POSITION DATA: UPR LH SIDE	011102 108120 504903	1
- 540	141N4899-8	.HOUSING ASSY-	POSITION DATA: UPR RH SIDE	011102 108120 504903	1
545	141N4898-7	.HOUSING ASSY-	POSITION DATA: LWR LH SIDE	011102 108120 504903	1

MISSING ITEM NUMBERS NOT APPLICABLE

- ITEM NOT ILLUSTRATED

56-11-02-75A

56-11-02  
FIG. 75A  
PAGE 23  
JAN 20/09

BRI

BOEING PROPRIETARY - Copyright © - Unpublished Work - See title page for details.

 **BOEING**  
757  
**PARTS CATALOG (MAINTENANCE)**

FIG ITEM	PART NUMBER	1 2 3 4 5 6 7	NOMENCLATURE	EFFECT FROM TO	UNITS PER ASSY
75A					
- 550	141N4898-8		.HOUSING ASSY- POSITION DATA: LWR RH SIDE	011102 108120 504903	1
555	141N4870-5		.CAM LOCK ASSY-	011102 108120 504903	1
555	141N4870-3		.CAM LOCK ASSY-	011102 108120 504903	1
555	141N4870-1		.CAM LOCK ASSY-	011102 108120 504903	1
560	141N4850-9		.BUSHING	011102 108120 504903	4
565	141N4850-10		.BUSHING	011102 108120 504903	4
570	141N4852-71		.FITTING ASSY-FRAME POSITION DATA: LH SIDE COMPONENT MAINT MANUAL REF: 56-11-51	011102 108120 504903	1
- 575	141N4852-72		.FITTING ASSY-FRAME POSITION DATA: RH SIDE COMPONENT MAINT MANUAL REF: 56-11-51	011102 108120 504903	1
580	232N1803-7		..BRACKET ASSY- POSITION DATA: LH SIDE PRE SERVICE LETTER: 56-010	011102 108120 504903	1
- 585	232N1803-8		..BRACKET ASSY- POSITION DATA: RH SIDE PRE SERVICE LETTER: 56-010	011102 108120 504903	1

MISSING ITEM NUMBERS NOT APPLICABLE

- ITEM NOT ILLUSTRATED

BRI

# 56-11-02-75A

BOEING PROPRIETARY - Copyright © - Unpublished Work - See title page for details.

56-11-02  
FIG. 75A  
PAGE 24  
JAN 20/09

 **BOEING**  
757  
**PARTS CATALOG (MAINTENANCE)**

FIG ITEM	PART NUMBER	1 2 3 4 5 6 7	NOMENCLATURE	EFFECT FROM TO	UNITS PER ASSY
75A			ATTACHING PARTS		
- 590	HST11AG5-9	..	BOLT SUPPLIER CODE: V06725 SPECIFICATION NUMBER: BACB30VU5K9 OPTIONAL PART: HST11AG5-9 V73197 HST11AG5-9 V0PTK6 HST11AG5-9 V56878	011102 108120 504903	2
- 595	BACC30BL5	..	COLLAR- SUPPLIER CODE: V73197 SPECIFICATION NUMBER: BACC30BL5 OPTIONAL PART: HST79-5 V92215 HST79CY5 V56878 HST79CY5 V5M902	011102 108120 504903	2
600	BRF200C3M	---	*----- ...NUTPLATE SUPPLIER CODE: V52828 SPECIFICATION NUMBER: BACN10JR3CFM OPTIONAL PART: F5001-3BAC V15653 NS103203SE02 V80539 VN152D1-02 V92215 109F9201-3 V72962 T8092C1032 V11815	011102 108120 504903	2
- 605	BACR15BA3AD	...	ATTACHING PARTS RIVET- SIZE DETERMINED ON INSTL. -----*-----	011102 108120 504903	4

MISSING ITEM NUMBERS NOT APPLICABLE

- ITEM NOT ILLUSTRATED

BRI

# 56-11-02-75A

BOEING PROPRIETARY - Copyright © - Unpublished Work - See title page for details.

56-11-02  
FIG. 75A  
PAGE 25  
JAN 20/09



757

PARTS CATALOG (MAINTENANCE)

FIG ITEM	PART NUMBER	1 2 3 4 5 6 7	NOMENCLATURE	EFFECT FROM TO	UNITS PER ASSY
75A 610	232N1803-9		...BRACKET- POSITION DATA: LH SIDE	011102 108120 504903	1
- 615	232N1803-10		...BRACKET- POSITION DATA: RH SIDE	011102 108120 504903	1
650	141N4852-57		..BRACKET ASSY- POSITION DATA: LH SIDE MISCELLANEOUS DATA: INSTL A NEW WINDOW ASSY ON AN OLD AIRPLANE POST SERVICE BULLETIN: 56-0008	101102	1
- 655	141N4852-58		..BRACKET ASSY- POSITION DATA: RH SIDE MISCELLANEOUS DATA: INSTL A NEW WINDOW ASSY ON AN OLD AIRPLANE POST SERVICE BULLETIN: 56-0008	101102	1
- 655	141N4852-44		..BRACKET ASSY- POSITION DATA: RH SIDE	101102	1
- 655	141N4852-40		..BRACKET ASSY- POSITION DATA: RH SIDE	101102	1
- 660	HST11AG5-9		ATTACHING PARTS ..BOLT SUPPLIER CODE: V06725 SPECIFICATION NUMBER: BACB30VU5K9 OPTIONAL PART: HST11AG5-9 V73197 HST11AG5-9 V0PTK6 HST11AG5-9 V56878	101102	1

MISSING ITEM NUMBERS NOT APPLICABLE

- ITEM NOT ILLUSTRATED

56-11-02-75A

56-11-02  
FIG. 75A  
PAGE 26  
JAN 20/09

BRI

BOEING PROPRIETARY - Copyright © - Unpublished Work - See title page for details.



757

PARTS CATALOG (MAINTENANCE)

FIG ITEM	PART NUMBER	1 2 3 4 5 6 7	NOMENCLATURE	EFFECT FROM TO	UNITS PER ASSY
75A - 665	HL70-5		.. COLLAR- SUPPLIER CODE: V5M902 SPECIFICATION NUMBER: BACC30M5 OPTIONAL PART: HL70-5 V73197 HL70-5 V92215 66014-5 V56878 HL70-5 V56878 POST SERVICE BULLETIN: 56-0008 -----*-----	101102	2
670	141N4852-59		...NUTPLATE- USED ON: 141N4852-57	101102	1
- 675	141N4852-60		...NUTPLATE- USED ON: 141N4852-58	101102	1
- 675	141N4852-43		...NUTPLATE- USED ON: 141N4852-40 141N4852-44 ATTACHING PARTS	101102	1
680	BACR15CE4D		...RIVET- SIZE DETERMINED ON INSTL.	101102	1
685	BACR15CE3D		...RIVET- SIZE DETERMINED ON INSTL. -----*-----	101102	1
690	141N4852-61		...ANGLE- POSITION DATA: LH SIDE USED ON: 141N4852-57	101102	1
- 695	141N4852-62		....ANGLE- POSITION DATA: RH SIDE USED ON: 141N4852-58	101102	1
- 695	141N4852-42		....ANGLE- POSITION DATA: RH SIDE USED ON: 141N4852-40 141N4852-44	101102	1

MISSING ITEM NUMBERS NOT APPLICABLE

- ITEM NOT ILLUSTRATED

56-11-02-75A

56-11-02  
FIG. 75A  
PAGE 27  
JAN 20/09

BRI

BOEING PROPRIETARY - Copyright © - Unpublished Work - See title page for details.



757

PARTS CATALOG (MAINTENANCE)

FIG ITEM	PART NUMBER	1 2 3 4 5 6 7	NOMENCLATURE	EFFECT FROM TO	UNITS PER ASSY
75A 700	141N4810-13		.WINDOW ASSY- POSITION DATA: LH SIDE USED ON: 141N4850-57 141N4850-59 FUNCTIONAL REFERENCE: ICE & RAIN PROTECTION FOR DETAILS SEE 30-41-52-03 WINDOWS FOR DETAILS SEE 56-11-02-02E	011102 108120 504903	1
700	141N4890-1		.WINDSHIELD ASSY- POSITION DATA: LH SIDE USED ON: 141N4850-61 141N4850-63 141N4850-65 141N4850-67 FUNCTIONAL REFERENCE: ICE & RAIN PROTECTION FOR DETAILS SEE 30-41-52-03 WINDOWS FOR DETAILS SEE 56-11-02-02E	011102 108120 504903	1
- 705	141N4810-14		..WINDOW ASSY- POSITION DATA: RH SIDE USED ON: 141N4850-58 141N4850-60 FUNCTIONAL REFERENCE: ICE & RAIN PROTECTION FOR DETAILS SEE 30-41-52-03 WINDOWS FOR DETAILS SEE 56-11-02-02E	011102 108120 504903	1

MISSING ITEM NUMBERS NOT APPLICABLE

- ITEM NOT ILLUSTRATED

**56-11-02-75A**

56-11-02  
FIG. 75A  
PAGE 28  
JAN 20/09

BRI





757

PARTS CATALOG (MAINTENANCE)

FIG ITEM	PART NUMBER	1 2 3 4 5 6 7	NOMENCLATURE	EFFECT FROM TO	UNITS PER ASSY
75A - 705	141N4890-2		.WINDSHIELD ASSY- POSITION DATA: RH SIDE USED ON: 141N4850-62 141N4850-64 141N4850-66 141N4850-68 FUNCTIONAL REFERENCE: ICE & RAIN PROTECTION FOR DETAILS SEE 30-41-52-03 WINDOWS FOR DETAILS SEE 56-11-02-02E ATTACHING PARTS	011102 108120 504903	1
- 710	BACB30NN4K28		.BOLT  -----*	011102 108120 504903	68

MISSING ITEM NUMBERS NOT APPLICABLE

- ITEM NOT ILLUSTRATED

BRI

56-11-02-75A

BOEING PROPRIETARY - Copyright © - Unpublished Work - See title page for details.

56-11-02  
FIG. 75A  
PAGE 29  
JAN 20/09

**BOEING**  
 757  
**PARTS CATALOG (MAINTENANCE)**

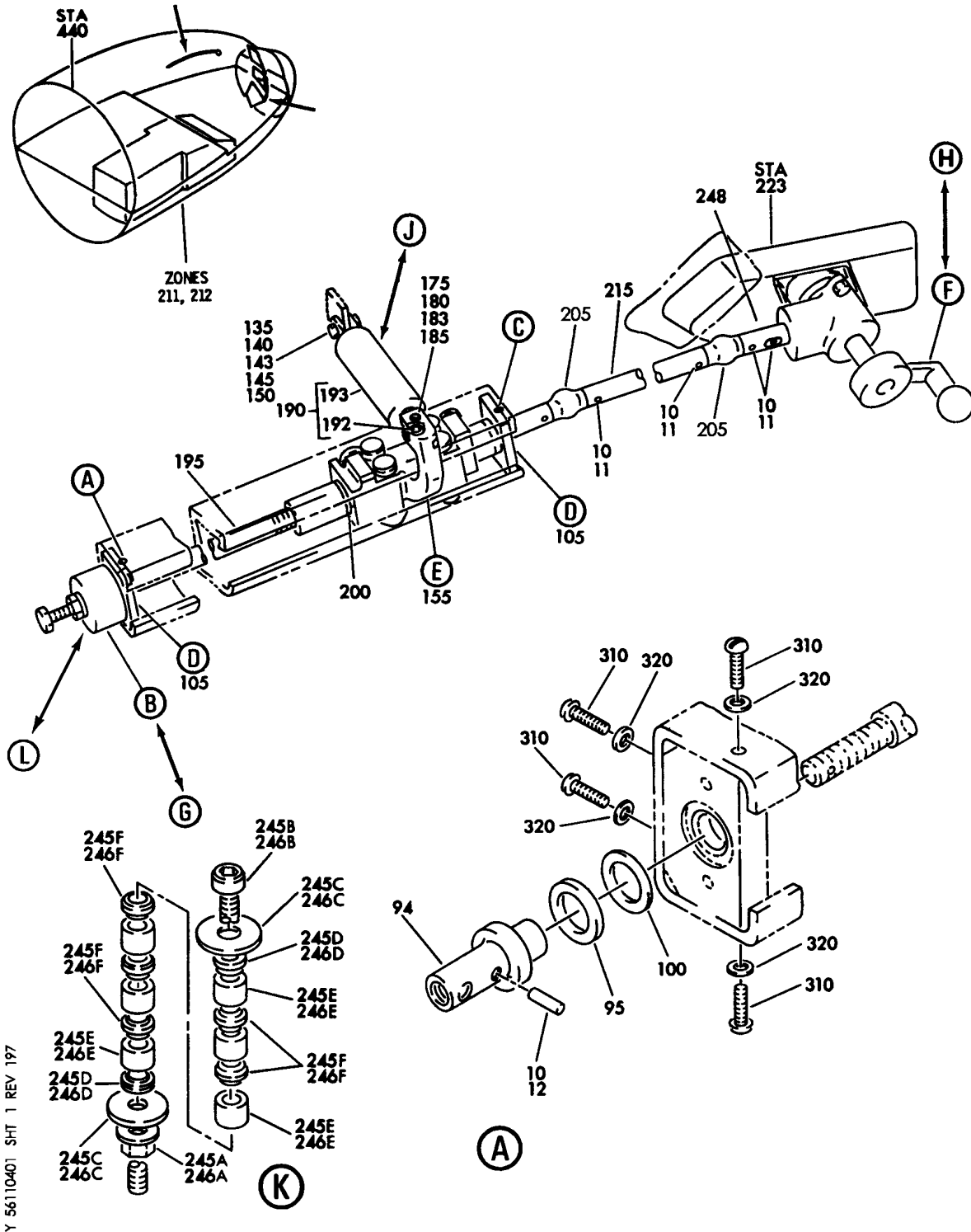

Y 56110401 SHT 1 REV 197

MECHANISM INSTL-NO. 2 WINDOW  
FIGURE 1 (SHEET 1)

# 56-11-04-01

BRI  
MAY 28/07

56-11-04-01  
PAGE 0



**BOEING**  
757  
PARTS CATALOG (MAINTENANCE)

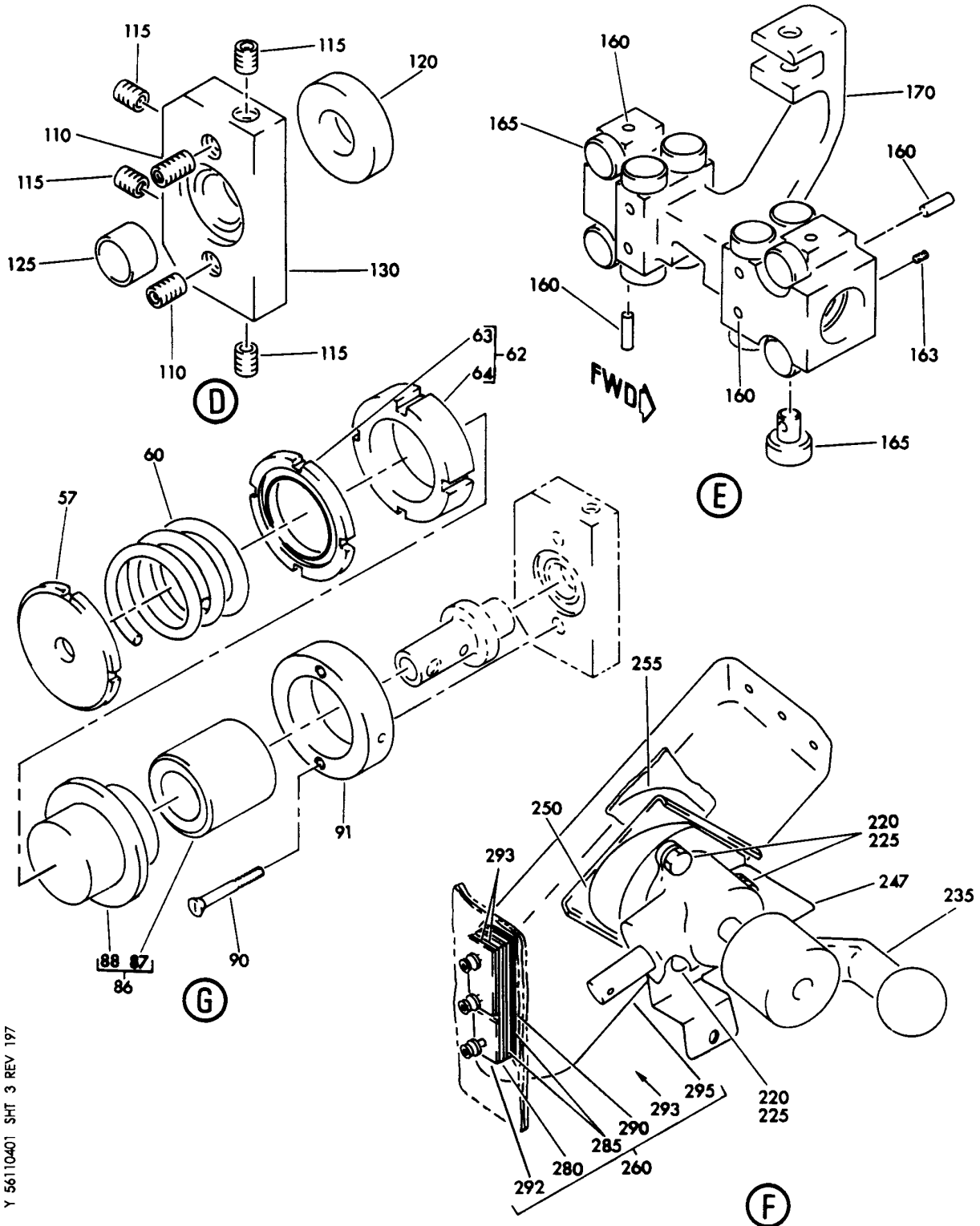

Y 56110401 SHT 3 REV 197

MECHANISM INSTL-NO. 2 WINDOW  
FIGURE 1 (SHEET 3)

**56-11-04-01**

BRI  
MAY 28/07

56-11-04-01  
PAGE 0B

**BOEING**  
757  
PARTS CATALOG (MAINTENANCE)

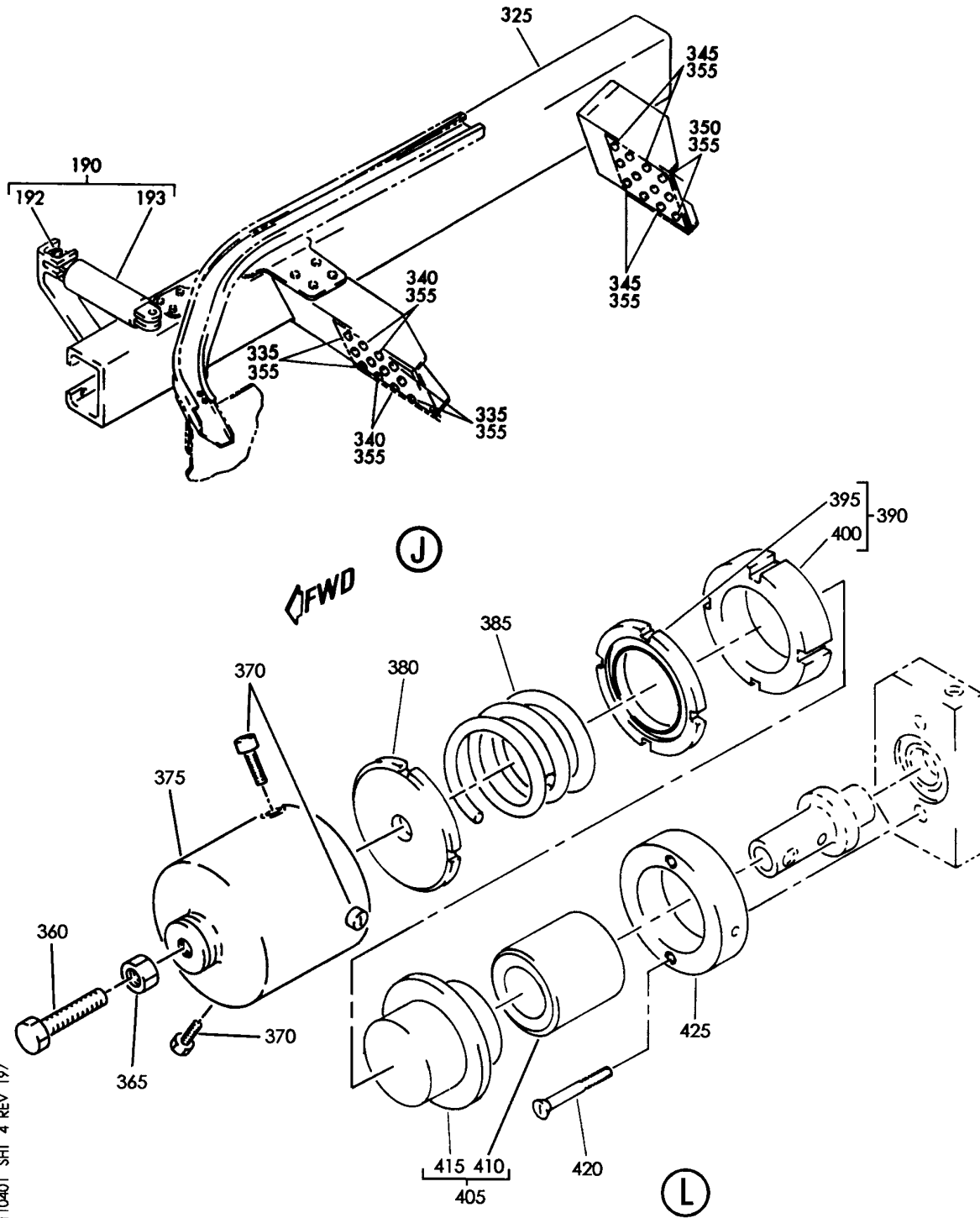

Y 56110401 SHT 4 REV 197

MECHANISM INSTL-NO. 2 WINDOW  
FIGURE 1 (SHEET 4)

**56-11-04-01**

BRI  
MAY 28/07

56-11-04-01  
PAGE 0C



757

PARTS CATALOG (MAINTENANCE)

FIG ITEM	PART NUMBER	1 2 3 4 5 6 7	NOMENCLATURE	EFFECT FROM TO	UNITS PER ASSY
1			MECHANISM INSTL-NO. 2 WINDOW	002004 006999	
- 1	141N4843-1		MECHANISM INSTL-NO. 2 WINDOW POSITION DATA: LH FOR NHA SEE: 53-10-51-02	107107	RF
- 3	141N4843-11		MECHANISM INSTL-NO. 2 WINDOW POSITION DATA: LH FOR NHA SEE: 56-11-51-01	002004 006100 121503 904999	RF
- 3	141N4843-19		MECHANISM INSTL-NO. 2 WINDOW POSITION DATA: LH FOR NHA SEE: 53-00-00-01A	101102 108120 504903	RF
- 3	MODREF2238		MECHANISM INSTL-NO. 2 WINDOW MODULE NUMBER: 141N4843-19 REV A POSITION DATA: LH	103103	1
- 3	MODREF26781		MECHANISM INSTL-NO. 2 WINDOW MODULE NUMBER: 141N4843-19 REV B POSITION DATA: LH	104106	1
- 5	141N4843-2		MECHANISM INSTL-NO. 2 WINDOW POSITION DATA: RH FOR NHA SEE: 53-10-51-02	107107	RF
- 7	141N4843-12		MECHANISM INSTL-NO. 2 WINDOW POSITION DATA: RH FOR NHA SEE: 56-11-51-01	002004 006100 121503 904999	RF

MISSING ITEM NUMBERS NOT APPLICABLE

- ITEM NOT ILLUSTRATED

56-11-04-01

56-11-04  
FIG. 01  
PAGE 1  
JAN 20/09

BRI



757

PARTS CATALOG (MAINTENANCE)

FIG ITEM	PART NUMBER	1 2 3 4 5 6 7	NOMENCLATURE	EFFECT FROM TO	UNITS PER ASSY
1					
- 7	141N4843-20		MECHANISM INSTL-NO. 2 WINDOW POSITION DATA: RH FOR NHA SEE: 53-00-00-01E	101102 108120 504903	RF
- 7	MODREF2239		MECHANISM INSTL-NO. 2 WINDOW MODULE NUMBER: 141N4843-20 REV A POSITION DATA: RH	103103	1
- 7	MODREF26782		MECHANISM INSTL-NO. 2 WINDOW MODULE NUMBER: 141N4843-20 REV B POSITION DATA: RH	104106	1
11	MS16562-33		.PIN	002004 006100 103107 121503 904999	6
12	141N4843-9		.PIN	002004 006999	1
- 15	141N4882-23		.CLUTCH INSTL-	002004 006100 107107 121503 904999	1
20	141N4882-19		..SCREW-	107107 904949	1
20	141N4882-29		..SCREW-	002004 006100 107107 121503 904999	1
25	AN315C3R		..NUT-	002004 006100 107107 121503 904999	1
30	NAS1352C3-6		..SCREW-	002004 006100 107107 121503 904999	3

MISSING ITEM NUMBERS NOT APPLICABLE

- ITEM NOT ILLUSTRATED

BRI

56-11-04-01

BOEING PROPRIETARY - Copyright © - Unpublished Work - See title page for details.

56-11-04  
FIG. 01  
PAGE 2  
JAN 20/09

 **BOEING**  
757  
**PARTS CATALOG (MAINTENANCE)**

FIG ITEM	PART NUMBER	1 2 3 4 5 6 7	NOMENCLATURE	EFFECT FROM TO	UNITS PER ASSY
1	35	141N4882-14	..RETAINER-	002004 006100 107107 121503 904999	1
	57	141N4882-13	..CAP-PRESSURE	002004 006100 107107 121503 904999	1
	60	141N4882-15	..SPRING-	002004 006100 107107 121503 904999	1
	62	141N4882-20	..PLATE ASSY-PRESSURE	002004 006100 107107 121503 904999	1
	63	141N4882-21	...PLATE-PRESSURE	002004 006100 107107 121503 904999	1
	64	141N4882-16	...PAD-FRICTION	002004 006100 107107 121503 904999	1
	86	141N4882-26	..HOUSING ASSY-BRG	002004 006100 107107 121503 904999	1
	87	RCB081214	...BEARING- SUPPLIER CODE: V60380	002004 006100 107107 121503 904999	1
	88	141N4882-28	...HOUSING-	002004 006100 107107 121503 904999	1
	MISSING ITEM NUMBERS NOT APPLICABLE				

- ITEM NOT ILLUSTRATED

BRI

# 56-11-04-01

BOEING PROPRIETARY - Copyright © - Unpublished Work - See title page for details.

56-11-04  
FIG. 01  
PAGE 3  
JAN 20/09





757

PARTS CATALOG (MAINTENANCE)

FIG ITEM	PART NUMBER	1 2 3 4 5 6 7	NOMENCLATURE	EFFECT FROM TO	UNITS PER ASSY
1					
91	141N4882-27	. .	BLOCK-RETAINER	002004 006100 107107 121503 904999	1
94	141N4891-7	. .	FITTING- POSITION DATA: AFT	002004 006100 107107 121503 904999	1
94	141N4891-5	. .	FITTING- POSITION DATA: AFT	107107	1
94	141N4891-9	. .	FITTING- POSITION DATA: AFT	002004 006100 103106 121503 904999	1
95	NTA815	. .	BEARING-THRUST SUPPLIER CODE: V60380	002004 006999	2
100	TRA815	. .	WASHER- SUPPLIER CODE: V60380	002004 006999	2
105	141N4887-1	. .	BLOCK ASSY-BRG	002004 006999	2
110	MS21209F1-20	. .	INSERT	002004 006999	2
115	MS21209F1-15	. .	INSERT	002004 006999	4
120	141N4887-3	. .	BUMPER	002004 006999	1
125	AD08C12	. .	BEARING- SUPPLIER CODE: V15860	002004 006999	1
130	141N4887-2	. .	BLOCK	002004 006999	1
135	NAS623-4-16	. .	SCREW	002004 006999	1
140	AN960-416	. .	WASHER	002004 006999	1
143	BACW10BP4DP	. .	WASHER- POSITION DATA: UNDER NUT	002004 006999	1

MISSING ITEM NUMBERS NOT APPLICABLE

- ITEM NOT ILLUSTRATED

56-11-04-01

56-11-04  
FIG. 01  
PAGE 4  
JAN 20/09

BRI

BOEING PROPRIETARY - Copyright © - Unpublished Work - See title page for details.



757  
PARTS CATALOG (MAINTENANCE)

FIG ITEM	PART NUMBER	1 2 3 4 5 6 7	NOMENCLATURE	EFFECT FROM TO	UNITS PER ASSY
1 143	BACW10BP4DP		.WASHER- POSITION DATA: UNDER NUT QUALIFIED OPTIONAL DATA: (BACN10HR4CS PLUS BACW10BP4DP OPTIONAL TO BACN10HR4CD)	904949	1

MISSING ITEM NUMBERS NOT APPLICABLE

- ITEM NOT ILLUSTRATED

BRI

56-11-04-01

BOEING PROPRIETARY - Copyright © - Unpublished Work - See title page for details.

56-11-04  
FIG. 01  
PAGE 5  
JAN 20/09



**757  
PARTS CATALOG (MAINTENANCE)**

FIG ITEM	PART NUMBER	1 2 3 4 5 6 7	NOMENCLATURE	EFFECT FROM TO	UNITS PER ASSY
1 145	BMN5024CWD34	.	NUT- SUPPLIER CODE: V97928 SPECIFICATION NUMBER: BACN10HR4CD OPTIONAL PART: H51560-4 V15653 102CH9031-4 V72962 SL7108C428 V11815 67832CD428 V56878 BMN5024CWD3-4 V97928 BH00303CM4 V27238 SL7108C4 V11815 VCU0005D4 V06710 102LH90314 V72962 67832CD4 V56878 H964CD V15653 RMLH224CD V72962 VAL280094CD V06710 678324CD V56878 CR6030-4 VF0224 RMLH224CD V72962 VAL280094CD V06710 678324CD V56878 BMN5024CWD34 V97928	107107	1

MISSING ITEM NUMBERS NOT APPLICABLE

— ITEM NOT ILLUSTRATED

BRI

# 56-11-04-01

BOEING PROPRIETARY - Copyright © - Unpublished Work - See title page for details.

56-11-04  
FIG. 01  
PAGE 6  
JAN 20/09



757

PARTS CATALOG (MAINTENANCE)

FIG ITEM	PART NUMBER	1 2 3 4 5 6 7	NOMENCLATURE	EFFECT FROM TO	UNITS PER ASSY
1 145	BMM10HRCPD3-4	.NUT	SUPPLIER CODE: V97928 SPECIFICATION NUMBER: BACN10HR4CS OPTIONAL PART: H39953-4 V15653 109LH9031-4 V72962 67832AS428 V56878 BH00303-4 V27238 SL7059C428 V11815 BH003034 V27238 BMN5024CPD34 V97928 CR59084 V62554 109LH90314 V72962 67832AS4 V56878 BMN10HRCPD3-4 V97928 SL705094 V11815	107107	1
145	NAS1805-4L	.NUT-		002004 006100 103106 121503 950999	1

MISSING ITEM NUMBERS NOT APPLICABLE

- ITEM NOT ILLUSTRATED

BRI

56-11-04-01

BOEING PROPRIETARY - Copyright © - Unpublished Work - See title page for details.

56-11-04  
FIG. 01  
PAGE 7  
JAN 20/09



757

PARTS CATALOG (MAINTENANCE)

FIG ITEM	PART NUMBER	1 2 3 4 5 6 7	NOMENCLATURE	EFFECT FROM TO	UNITS PER ASSY
1 145	BMM10HRCPD3-4		.NUT- SUPPLIER CODE: V97928 SPECIFICATION NUMBER: BACN10HR4CS OPTIONAL PART: H39953-4 V15653 109LH9031-4 V72962 67832AS428 V56878 BH00303-4 V27238 SL7059C428 V11815 BH003034 V27238 BMN5024CPD34 V97928 CR59084 V62554 109LH90314 V72962 67832AS4 V56878 BMM10HRCPD3-4 V97928 SL705094 V11815 QUALIFIED OPTIONAL DATA: (BACN10HR4CS PLUS BACW10BP4DP OPTIONAL TO BACN10HR4CD)	904949	1

MISSING ITEM NUMBERS NOT APPLICABLE

- ITEM NOT ILLUSTRATED

56-11-04-01

56-11-04  
FIG. 01  
PAGE 8  
JAN 20/09

BRI



757

PARTS CATALOG (MAINTENANCE)

FIG ITEM	PART NUMBER	1 2 3 4 5 6 7	NOMENCLATURE	EFFECT FROM TO	UNITS PER ASSY
1 145	BMN5024CWD34	.NUT-	SUPPLIER CODE: V97928 SPECIFICATION NUMBER: BACN10HR4CD OPTIONAL PART: H51560-4 V15653 102CH9031-4 V72962 SL7108C428 V11815 67832CD428 V56878 BMN5024CWD3-4 V97928 BH00303CM4 V27238 SL7108C4 V11815 VCU0005D4 V06710 102LH90314 V72962 67832CD4 V56878 H964CD V15653 RMLH224CD V72962 VAL280094CD V06710 678324CD V56878 CR6030-4 VF0224 RMLH224CD V72962 VAL280094CD V06710 678324CD V56878 BMN5024CWD34 V97928 QUALIFIED OPTIONAL DATA: (BACN10HR4CS PLUS BACW10BP4DP OPTIONAL TO BACN10HR4CD)	904949	1

MISSING ITEM NUMBERS NOT APPLICABLE

- ITEM NOT ILLUSTRATED

56-11-04-01

56-11-04  
 FIG. 01  
 PAGE 9  
 JAN 20/09

BRI



757

PARTS CATALOG (MAINTENANCE)

FIG ITEM	PART NUMBER	1 2 3 4 5 6 7	NOMENCLATURE	EFFECT FROM TO	UNITS PER ASSY
1					
150	BACB28Y4C025	.	BUSHING	002004 006999	1
155	141N4883-7	.	CARRIAGE ASSY- POSITION DATA: LH SIDE	107107	1
155	141N4883-5	.	CARRIAGE ASSY- POSITION DATA: LH SIDE OPTIONAL PART: 141N4883-7	002004 006106 108999	1
155	141N4883-9	.	CARRIAGE ASSY- POSITION DATA: LH SIDE	002004 006106 108999	1
155	141N4883-11	.	CARRIAGE ASSY- POSITION DATA: LH SIDE	002004 006106 108999	1
- 157	141N4883-8	.	CARRIAGE ASSY- POSITION DATA: RH SIDE	107107	1
- 157	141N4883-6	.	CARRIAGE ASSY- POSITION DATA: RH SIDE OPTIONAL PART: 141N4883-8	002004 006106 108999	1
- 157	141N4883-10	.	CARRIAGE ASSY- POSITION DATA: RH SIDE	002004 006106 108999	1
- 157	141N4883-12	.	CARRIAGE ASSY- POSITION DATA: RH SIDE	002004 006106 108999	1
160	MS16562-223	..	PIN	002004 006999	12
163	MS51964-50	..	SETSCREW- USED ON: 141N4883-5 141N4883-6 141N4883-7 141N4883-8 141N4883-9 141N4883-10	002004 006999	1
163	MS51964-123	..	SETSCREW- USED ON: 141N4883-11 141N4883-12	002004 006999	1

MISSING ITEM NUMBERS NOT APPLICABLE

- ITEM NOT ILLUSTRATED

56-11-04-01

56-11-04  
FIG. 01  
PAGE 10  
JAN 20/09

BRI



757

PARTS CATALOG (MAINTENANCE)

FIG ITEM	PART NUMBER	1 2 3 4 5 6 7	NOMENCLATURE	EFFECT FROM TO	UNITS PER ASSY
1					
165	CC56064		.. BEARING-CAM FOLLOWER SUPPLIER CODE: V60380 OPTIONAL PART: 141N4888-1 CF2792 V92563	002004 006999	12
165	141N4888-1		.. ROLLER-CARRIAGE OPTIONAL PART: 141N4883-13 CC56064 V60380 CF2792 V92563	002004 006999	12
165	CF2792		.. ROLLER-CARRIAGE SUPPLIER CODE: V92563 OPTIONAL PART: 141N4888-1 CC56064 V60380	002004 006999	12
- 166	141N4883-13		.. SUBSTITUTE ASSY-KIT OPTIONAL PART: 141N4888-1	002004 006999	12
167	CC56064		... BEARING-CAM FOLLOWER SUPPLIER CODE: V60380	002004 006999	1
168	CF2792		... ROLLER-CARRIAGE SUPPLIER CODE: V92563	002004 006999	1
170	141N4889-7		.. BLOCK-CARRIAGE USED ON: 141N4883-7	002004 006999	1
170	141N4889-9		.. BLOCK-CARRIAGE USED ON: 141N4883-9 141N4883-11	002004 006999	1
- 172	141N4889-8		.. BLOCK-CARRIAGE USED ON: 141N4883-8	002004 006999	1
- 172	141N4889-10		.. BLOCK-CARRIAGE USED ON: 141N4883-10 141N4883-12	002004 006999	1
175	BACB30PU5-20		. BOLT-	002004 006999	1

MISSING ITEM NUMBERS NOT APPLICABLE

- ITEM NOT ILLUSTRATED

56-11-04-01

56-11-04  
FIG. 01  
PAGE 11  
JAN 20/09

BRI





757

PARTS CATALOG (MAINTENANCE)

FIG ITEM	PART NUMBER	1 2 3 4 5 6 7	NOMENCLATURE	EFFECT FROM TO	UNITS PER ASSY
1 180	AN960-516L	.	WASHER-	002004 006100 107107 121503 904999	1
183	BACW10BP4DP	.	WASHER- POSITION DATA: UNDER NUT USED WITH: BACN10HR4CS	002004 006100 107107 121503 904999	1

MISSING ITEM NUMBERS NOT APPLICABLE

- ITEM NOT ILLUSTRATED

BRI

56-11-04-01

BOEING PROPRIETARY - Copyright © - Unpublished Work - See title page for details.

56-11-04  
FIG. 01  
PAGE 12  
JAN 20/09



757

PARTS CATALOG (MAINTENANCE)

FIG ITEM	PART NUMBER	1 2 3 4 5 6 7	NOMENCLATURE	EFFECT FROM TO	UNITS PER ASSY
1 185	BMN5024CWD34	.	NUT- SUPPLIER CODE: V97928 SPECIFICATION NUMBER: BACN10HR4CD OPTIONAL PART: H51560-4 V15653 102CH9031-4 V72962 SL7108C428 V11815 67832CD428 V56878 BMN5024CWD3-4 V97928 BH00303CM4 V27238 SL7108C4 V11815 VCU0005D4 V06710 102LH90314 V72962 67832CD4 V56878 H964CD V15653 RMLH224CD V72962 VAL280094CD V06710 678324CD V56878 CR6030-4 VF0224 RMLH224CD V72962 VAL280094CD V06710 678324CD V56878 BMN5024CWD34 V97928 BACN10HR4CS	003004 006100 107107 121503 904999	1

MISSING ITEM NUMBERS NOT APPLICABLE

- ITEM NOT ILLUSTRATED

56-11-04-01

56-11-04  
FIG. 01  
PAGE 13  
JAN 20/09

BRI



757

PARTS CATALOG (MAINTENANCE)

FIG ITEM	PART NUMBER	1 2 3 4 5 6 7	NOMENCLATURE	EFFECT FROM TO	UNITS PER ASSY
1 185	BMM10HRCPD3-4	.NUT-	SUPPLIER CODE: V97928 SPECIFICATION NUMBER: BACN10HR4CS OPTIONAL PART: H39953-4 V15653 109LH9031-4 V72962 67832AS428 V56878 BH00303-4 V27238 SL7059C428 V11815 BH003034 V27238 BMN5024CPD34 V97928 CR59084 V62554 109LH90314 V72962 67832AS4 V56878 BMM10HRCPD3-4 V97928 SL705094 V11815 BACN10HR4CD	003004 006100 107107 121503 904999	1
185	NAS1805-4L	.NUT-		103106	1
190	53722	.ARM-LINK	SUPPLIER CODE: V84256 SPECIFICATION NUMBER: S141N489-1	002004 006999	1
192	12-53722	..BEARING ASSY-	SUPPLIER CODE: V84256	002004 006999	1
193	10-53722	..HOUSING ASSY-	SUPPLIER CODE: V84256	002004 006999	1
195	R0505-18552	.SCREW-SHAFT AND NUT	SUPPLIER CODE: V63810	107107	1
195	R0505-25222	.SCREW-SHAFT AND NUT	SUPPLIER CODE: V63810	002004 006100 108999	1

MISSING ITEM NUMBERS NOT APPLICABLE

- ITEM NOT ILLUSTRATED

56-11-04-01

56-11-04  
FIG. 01  
PAGE 14  
JAN 20/09

BRI



757

PARTS CATALOG (MAINTENANCE)

FIG ITEM	PART NUMBER	1 2 3 4 5 6 7	NOMENCLATURE	EFFECT FROM TO	UNITS PER ASSY
1					
200	141N4843-3	.	SPACER	002004 006999	1
205	MS20271B6	.	JOINT	107107	2
208	MS20271B6	.	JOINT	002004 006106 108999	1
210	141N4891-6	.	FITTING- POSITION DATA: AFT	002004 006999	1
215	141N4891-1	.	SHAFT-DRIVE	002004 006999	1
220	BACB30LE4U31	.	BOLT-	002004 006100 107107 121503 904999	3
225	AN960-416	.	WASHER-	002004 006100 107107 121503 904999	3
235	R1143M1-5	.	GEARBOX ASSY-DRIVE R ANGLE SUPPLIER CODE: V81039 POSITION DATA: LH SIDE SPECIFICATION NUMBER: S141N491-7 COMPONENT MAINT MANUAL REF: 56-11-02	002004 006999	1
- 240	R1143M1-6	.	GEARBOX ASSY-DRIVE R ANGLE SUPPLIER CODE: V81039 POSITION DATA: RH SIDE SPECIFICATION NUMBER: S141N491-8 COMPONENT MAINT MANUAL REF: 56-11-02	002004 006100 107107 121503 904999	1

MISSING ITEM NUMBERS NOT APPLICABLE

- ITEM NOT ILLUSTRATED

56-11-04-01

56-11-04  
FIG. 01  
PAGE 15  
JAN 20/09

BRI

 **BOEING**  
757  
**PARTS CATALOG (MAINTENANCE)**

FIG ITEM	PART NUMBER	1 2 3 4 5 6 7	NOMENCLATURE	EFFECT FROM TO	UNITS PER ASSY
1 244A	4390995		..LIMITER-TORQUE SUPPLIER CODE: V81039 OPTIONAL PART: 53739-1 V84256 53739-3 V84256 USED ON: R1143M1-3 R1143M1-4 R1143M1-5 R1143M1-6	002004 006999	1
245	ABC7313		..BOLT ASSY-CLAMP UP SUPPLIER CODE: V98524 USED ON: R1143M1-5	002004 006999	1
245A	NAS1291C02M		...NUT	002004 006999	1
245B	ABC7313-1		...PIN-INNER SUPPLIER CODE: V98524	002004 006999	1
245C	ABC7313-2		...WASHER- SUPPLIER CODE: V98524	002004 006999	2
245D	ABC7313-3		...SEGMENT-HALF MALE SUPPLIER CODE: V98524	002004 006999	2
245E	ABC7313-4		...SEGMENT-FEMALE SUPPLIER CODE: V98524	002004 006999	6
245F	ABC7313-5		...SEGMENT-MALE SUPPLIER CODE: V98524	002004 006999	5
246	ABC7313		..BOLT ASSY-CLAMP UP SUPPLIER CODE: V98524 USED ON: R1143M1-6	002004 006100 107107 121503 904999	1
246A	NAS1291C02M		...NUT	002004 006100 107107 121503 904999	1

MISSING ITEM NUMBERS NOT APPLICABLE

— ITEM NOT ILLUSTRATED

BRI

# 56-11-04-01

BOEING PROPRIETARY - Copyright © - Unpublished Work - See title page for details.

56-11-04  
FIG. 01  
PAGE 16  
JAN 20/09



757

PARTS CATALOG (MAINTENANCE)

FIG ITEM	PART NUMBER	1 2 3 4 5 6 7	NOMENCLATURE	EFFECT FROM TO	UNITS PER ASSY
1 246B	ABC7313-1		...PIN-INNER SUPPLIER CODE: V98524	002004 006100 107107 121503 904999	1
246C	ABC7313-2		...WASHER- SUPPLIER CODE: V98524	002004 006100 107107 121503 904999	2
246D	ABC7313-3		...SEGMENT-HALF MALE SUPPLIER CODE: V98524	002004 006100 107107 121503 904999	2
246E	ABC7313-4		...SEGMENT-FEMALE SUPPLIER CODE: V98524	002004 006100 107107 121503 904999	6
246F	ABC7313-5		...SEGMENT-MALE SUPPLIER CODE: V98524	002004 006100 107107 121503 904999	5
247	232N1504-658		.BRACKET- POSITION DATA: LH SIDE	003004 006100 107107 121503 904999	1
247	232N1504-659		.BRACKET- POSITION DATA: RH SIDE	002004 006100 107107 121503 904999	1
248	141N4891-2		.COUPLING	002004 006999	1
250	141N4892-15		.SPACER- POSITION DATA: LH SIDE	003004 006100 107107 121503 904999	1
- 252	141N4892-16		.SPACER- POSITION DATA: RH SIDE	107107	1
255	141N4892-11		.SPACER- POSITION DATA: LH SIDE	107107	1

MISSING ITEM NUMBERS NOT APPLICABLE

- ITEM NOT ILLUSTRATED

56-11-04-01

56-11-04  
FIG. 01  
PAGE 17  
JAN 20/09

BRI

 **BOEING**  
757  
**PARTS CATALOG (MAINTENANCE)**

FIG ITEM	PART NUMBER	1 2 3 4 5 6 7	NOMENCLATURE	EFFECT FROM TO	UNITS PER ASSY
1					
- 257	141N4892-10		.SPACER- POSITION DATA: RH SIDE	107107	1
260	141N4896-1		.BRACKET INSTL- POSITION DATA: LH SIDE	107107	1
- 265	141N4896-2		.BRACKET INSTL- POSITION DATA: RH SIDE	107107	1
280	141N4896-3		..FILLER	107107	1
285	141N4896-5		..FILLER	107107	3
290	141N4896-4		..SHIM	107107	1
292	BACF3F007M010NN		..FILLER	107107	1
293	BACF3F007M017NN		..FILLER	107107	2
295	141N4892-13		..BRACKET ASSY-GEARBOX SPRT POSITION DATA: LH SIDE	107107	1
- 300	141N4892-14		..BRACKET ASSY-GEARBOX SPRT POSITION DATA: RH SIDE	107107	1
310	NAS623-3-2		.SCREW-	002004 006100 107107 121503 904999	4
315	NAS623-3-4		.SCREW-	002004 006100 107107 121503 904999	4
320	AN960PD10L		.WASHER-	002004 006100 107107 121503 904999	8
325	141N4879-11		.TRACK ASSY-CARRIAGE POSITION DATA: LH SIDE FOR DETAILS SEE: 56-11-51-05	002004 006010 121503 904999	1
325	141N4879-13		.TRACK ASSY-CARRIAGE POSITION DATA: LH SIDE FOR DETAILS SEE: 56-11-51-05	011100	1

MISSING ITEM NUMBERS NOT APPLICABLE

- ITEM NOT ILLUSTRATED

BRI

# 56-11-04-01

56-11-04  
FIG. 01  
PAGE 18  
JAN 20/09



757

PARTS CATALOG (MAINTENANCE)

FIG ITEM	PART NUMBER	1 2 3 4 5 6 7	NOMENCLATURE	EFFECT FROM TO	UNITS PER ASSY
1					
325	141N4879-15		.TRACK ASSY-CARRIAGE POSITION DATA: LH SIDE FOR DETAILS SEE: 56-11-51-05	101106 108120 504903	1
- 330	141N4879-12		.TRACK ASSY-CARRIAGE POSITION DATA: RH SIDE FOR DETAILS SEE: 56-11-51-05	003004 006010 121503 904999	1
- 330	141N4879-14		.TRACK ASSY-CARRIAGE POSITION DATA: RH SIDE FOR DETAILS SEE: 56-11-51-05	011100	1
- 330	141N4879-16		.TRACK ASSY-CARRIAGE POSITION DATA: RH SIDE FOR DETAILS SEE: 56-11-51-05	101106 108120 504903	1
360	141N4882-29		.SCREW	101106 108120 504903	1
365	AN315C3R		.NUT	101106 108120 504903	1
370	NAS1352N3-6		.SCREW	101106 108120 504903	3
375	141N4882-14		.RETAINER	101106 108120 504903	1
380	141N4882-13		.CAP-PRESSURE	101106 108120 504903	1
385	141N4882-15		.SPRING	101106 108120 504903	1
390	141N4882-20		.PLATE ASSY-PRESSURE	101106 108120 504903	1
395	141N4882-21		..PLATE	101106 108120 504903	1
400	141N4882-16		..PAD-FRICTION	101106 108120 504903	1

MISSING ITEM NUMBERS NOT APPLICABLE

- ITEM NOT ILLUSTRATED

56-11-04-01

56-11-04  
FIG. 01  
PAGE 19  
JAN 20/09

BRI





757

PARTS CATALOG (MAINTENANCE)

FIG ITEM	PART NUMBER	1 2 3 4 5 6 7	NOMENCLATURE	EFFECT FROM TO	UNITS PER ASSY
1					
405	141N4882-26	.	HOUSING ASSY-BRG	101106 108120 504903	1
410	RCB081214	..	BEARING- SUPPLIER CODE: V60380	101106 108120 504903	1
415	141N4882-28	..	HOUSING	101106 108120 504903	1
420	BACB30EL3C6	.	BOLT	101106 108120 504903	2
425	141N4882-27	.	BLOCK-RETAINER	101106 108120 504903	1

MISSING ITEM NUMBERS NOT APPLICABLE

- ITEM NOT ILLUSTRATED

BRI

56-11-04-01

BOEING PROPRIETARY - Copyright © - Unpublished Work - See title page for details.

56-11-04  
FIG. 01  
PAGE 20  
JAN 20/09

**BOEING**  
757  
PARTS CATALOG (MAINTENANCE)

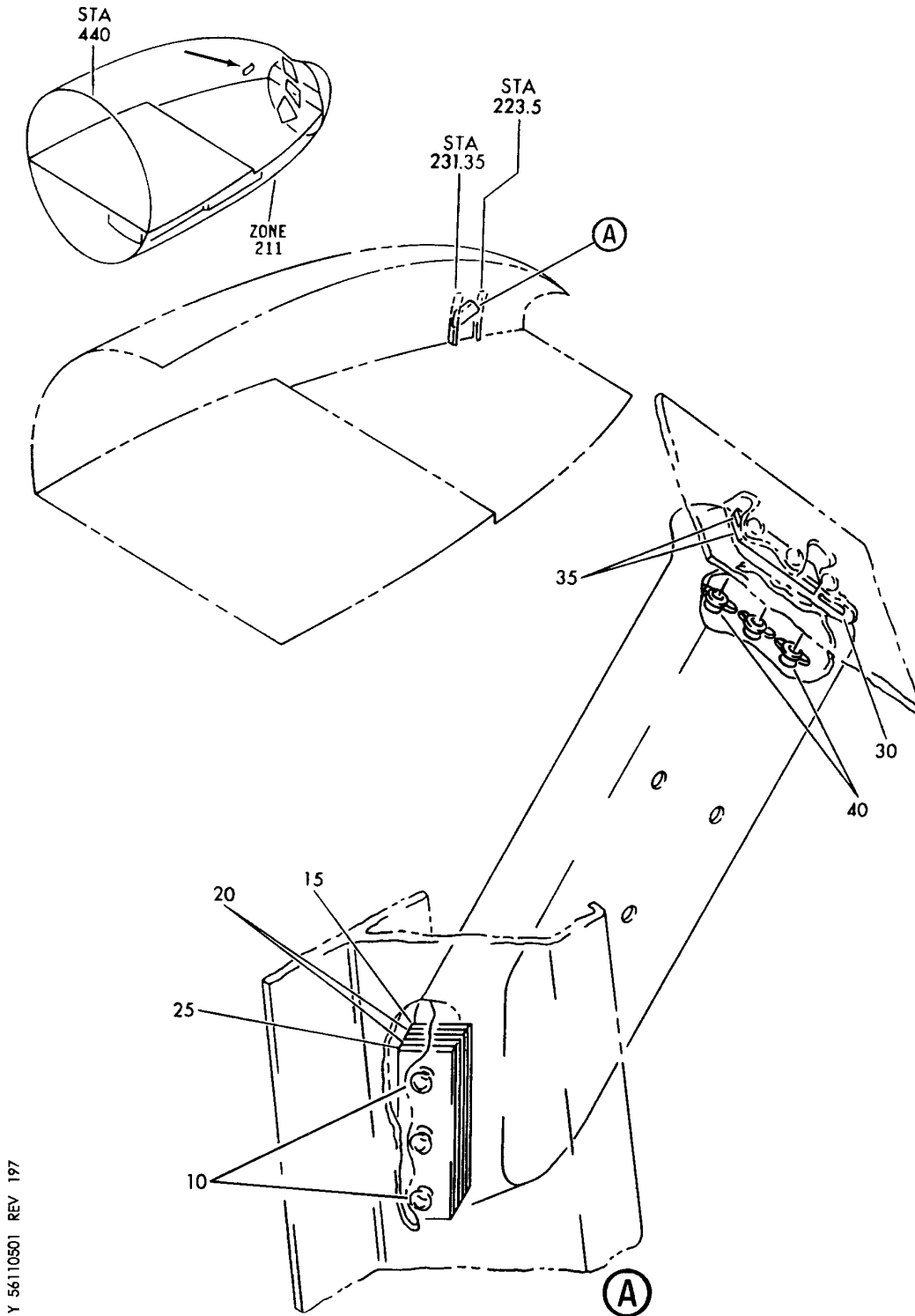

Y 56110501 REV 197

BRACKET INSTL-GEARBOX SUPPORT  
FIGURE 1

**56-11-05-01**

BRI  
MAY 28/07

56-11-05-01  
PAGE 0



757

PARTS CATALOG (MAINTENANCE)

FIG ITEM	PART NUMBER	1 2 3 4 5 6 7	NOMENCLATURE	EFFECT FROM TO	UNITS PER ASSY
1			BRACKET INSTL-GEARBOX SUPPORT	101106 108120 504903	
- 1	141N4896-7		BRACKET INSTL- POSITION DATA: LH FOR NHA SEE: 53-00-00-01A	101102 108120 504903	RF
- 1	MODREF2326		BRACKET INSTL- MODULE NUMBER: 141N4896-7 REV A POSITION DATA: LH	103103	1
- 1	MODREF26791		BRACKET INSTL- MODULE NUMBER: 141N4896-7 REV B POSITION DATA: LH	104106	1
- 5	141N4896-8		BRACKET INSTL- POSITION DATA: RH FOR NHA SEE: 53-00-00-01E	101102 108120 504903	RF
- 5	MODREF2327		BRACKET INSTL- MODULE NUMBER: 141N4896-8 REV A POSITION DATA: RH	103103	1
- 5	MODREF26792		BRACKET INSTL- MODULE NUMBER: 141N4896-8 REV B POSITION DATA: RH	104106	1
10	BACB30NT3K		.BOLT- SIZE DETERMINED ON INSTL.	101106 108120 504903	3
15	141N4896-3		.FILLER	101106 108120 504903	1
20	141N4896-5		.FILLER	101106 108120 504903	3
25	141N4896-4		.SHIM	101106 108120 504903	1
30	BACF3F007M010NN		.FILLER	101106 108120 504903	1

MISSING ITEM NUMBERS NOT APPLICABLE

- ITEM NOT ILLUSTRATED

56-11-05-01

56-11-05  
FIG. 01  
PAGE 1  
JAN 20/09

BRI



757

PARTS CATALOG (MAINTENANCE)

FIG ITEM	PART NUMBER	1 2 3 4 5 6 7	NOMENCLATURE	EFFECT FROM TO	UNITS PER ASSY
1					
35	BACF3F007M017NN	.	FILLER	101106 108120 504903	2
40	BACN10JP30CM	.	NUTPLATE	101106 108120 504903	3
- 45	BACR15CE3D		ATTACHING PARTS .RIVET- SIZE DETERMINED ON INSTL.	101106 108120 504903	6
			-----*-----		
50	141N4892-17	.	BRACKET ASSY- POSITION DATA: LH	101106 108120 504903	1
- 55	141N4892-18	.	BRACKET ASSY- POSITION DATA: RH	101106 108120 504903	1

MISSING ITEM NUMBERS NOT APPLICABLE

- ITEM NOT ILLUSTRATED

56-11-05-01

56-11-05  
FIG. 01  
PAGE 2  
JAN 20/09

BRI

**BOEING**  
757  
PARTS CATALOG (MAINTENANCE)

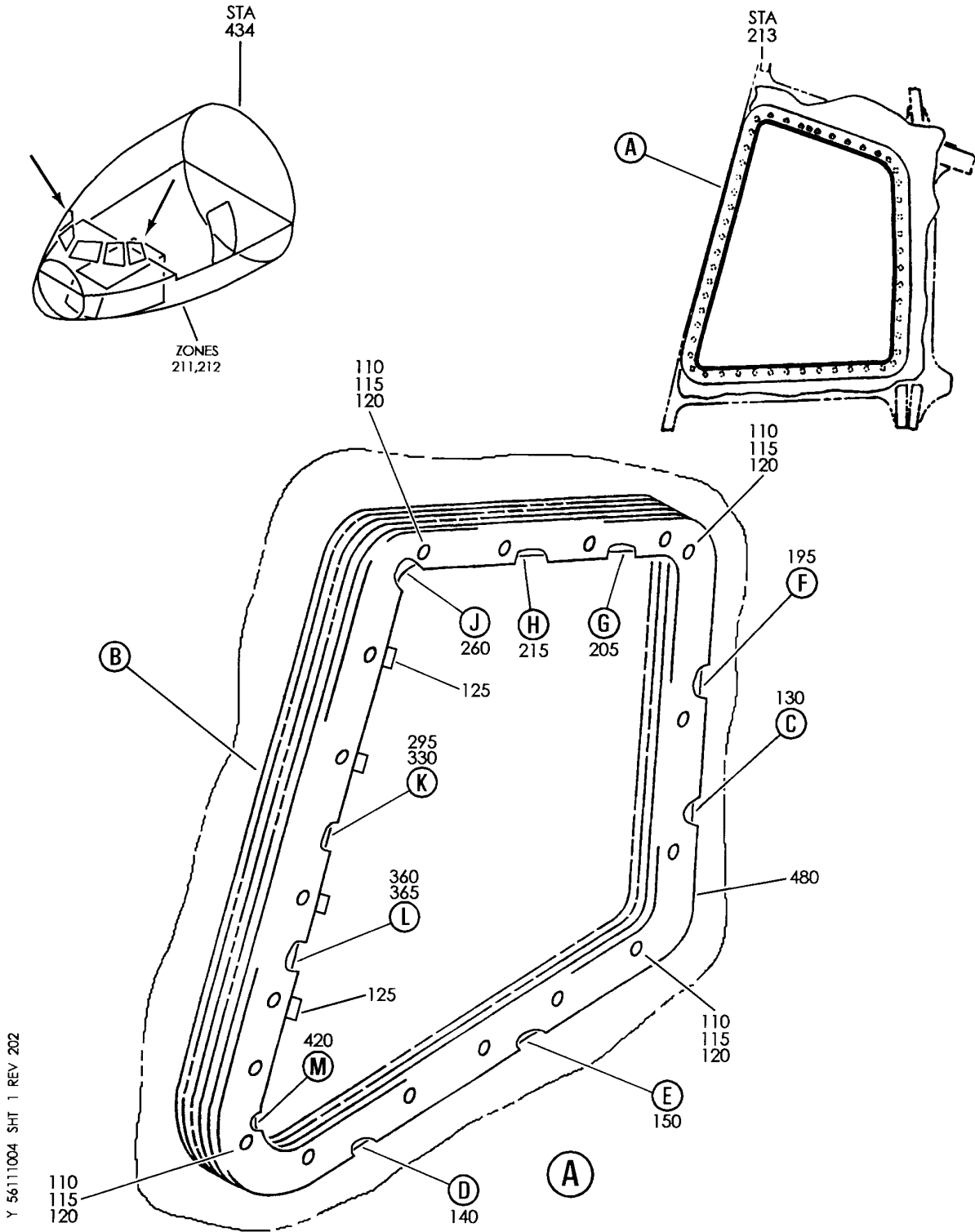

Y 56111004 SHT 1 REV 202

WINDOW INSTL-NO. 3  
FIGURE 4 (SHEET 1)

**56-11-10-04**

BRI  
MAY 28/07

56-11-10-04  
PAGE 0



**BOEING**  
757  
PARTS CATALOG (MAINTENANCE)

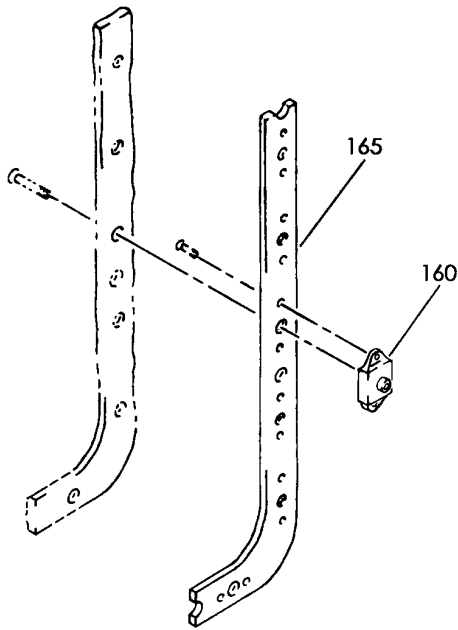

(C)

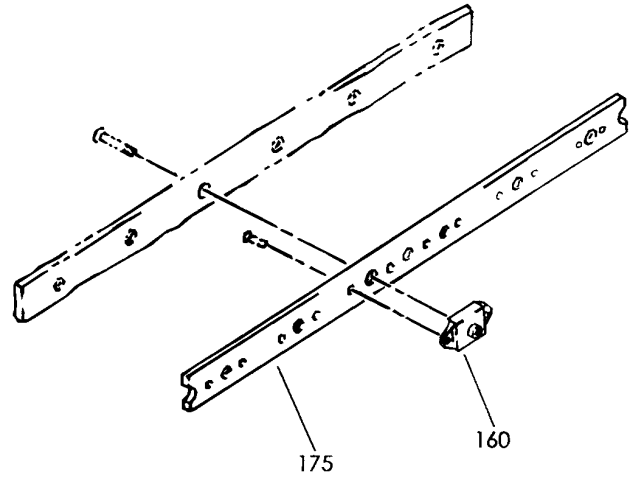

(D)

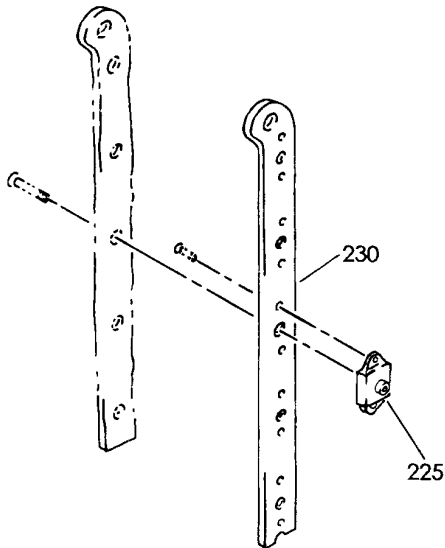

(F)

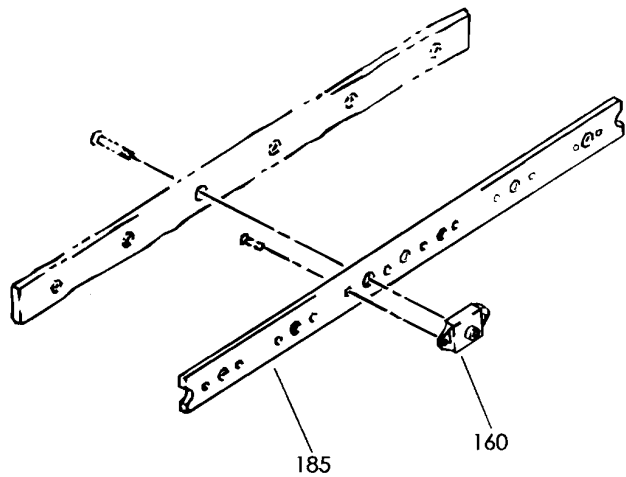

(E)

Y 56111004 SHT 3 REV 202

WINDOW INSTL-NO. 3  
FIGURE 4 (SHEET 3)

**56-11-10-04**

BRI  
MAY 28/07

56-11-10-04  
PAGE 0B

**BOEING**  
757  
PARTS CATALOG (MAINTENANCE)

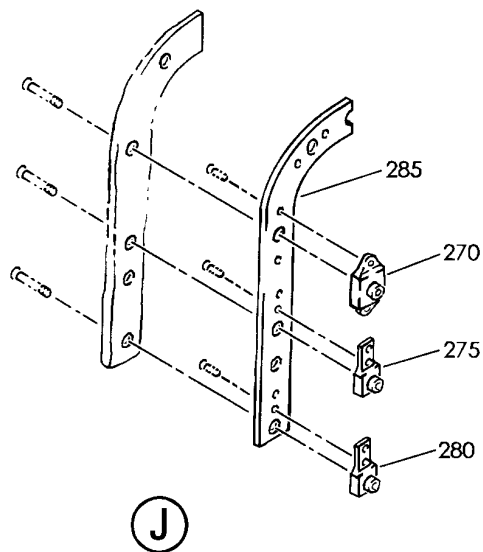
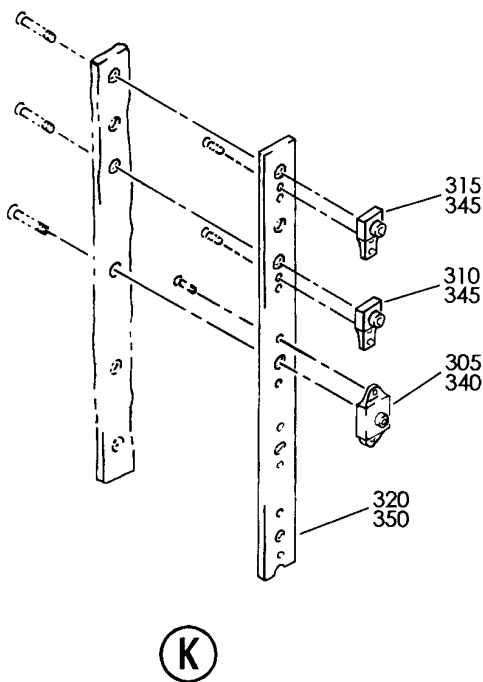
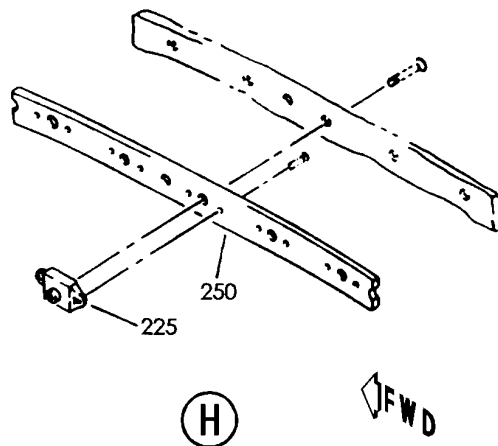
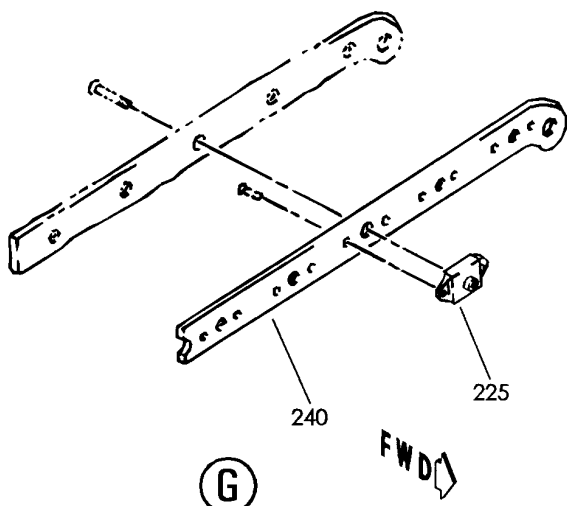

Y 56111004 SHT 4 REV 202

WINDOW INSTL-NO. 3  
FIGURE 4 (SHEET 4)

**56-11-10-04**

BRI  
MAY 28/07

56-11-10-04  
PAGE 0C



**BOEING**  
757  
PARTS CATALOG (MAINTENANCE)

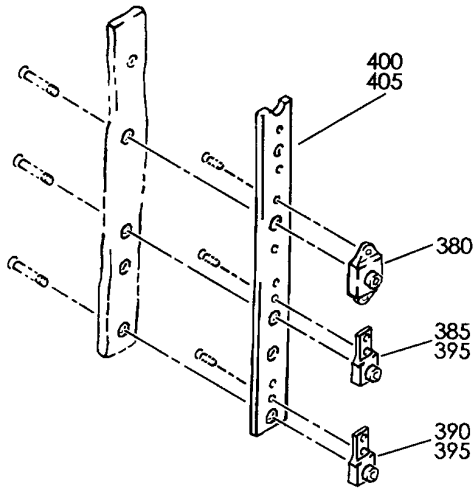

(L)

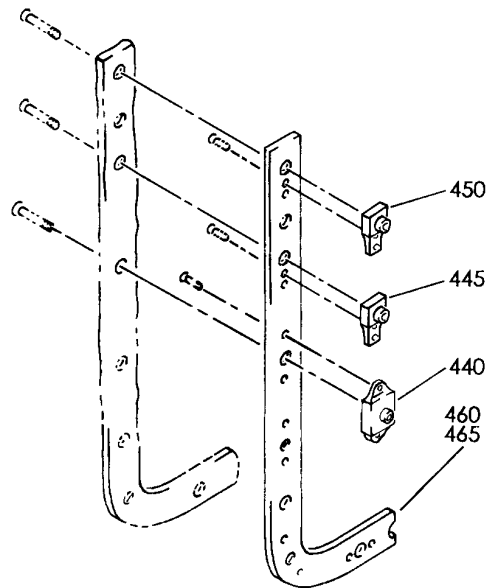

(M)

Y 56111004 SHT 5 REV 202

WINDOW INSTL-NO. 3  
FIGURE 4 (SHEET 5)

**56-11-10-04**

BRI  
MAY 28/07

56-11-10-04  
PAGE 0D



757

PARTS CATALOG (MAINTENANCE)

FIG ITEM	PART NUMBER	1 2 3 4 5 6 7	NOMENCLATURE	EFFECT FROM TO	UNITS PER ASSY
4			WINDOW INSTL-NO. 3	002004 006999	
- 1	141N0004-1		WINDOW INSTL-NO. 3 POSITION DATA: LH FOR NHA SEE: 53-00-00-01	002004 006100 107107 121503 904999	RF
- 1	141N0004-4001		WINDOW INSTL-NO. 3 POSITION DATA: LH FOR NHA SEE: 53-13-50-01	101102 108120	RF
- 1	141N0004-4003		WINDOW INSTL-NO. 3 POSITION DATA: LH FOR NHA SEE: 53-13-50-01	504903	RF
- 1	MODREF26724		WINDOW INSTL-NO. 3 MODULE NUMBER: 141N0004-4001 REV B POSITION DATA: LH	103106	1
- 5	141N0004-2		WINDOW INSTL-NO. 3 POSITION DATA: RH FOR NHA SEE: 53-00-00-01	002004 006100 107107 121503 904999	RF
- 5	141N0004-4002		WINDOW INSTL-NO. 3 POSITION DATA: RH FOR NHA SEE: 53-13-50-01	101102 108120	RF
- 5	141N0004-4004		WINDOW INSTL-NO. 3 POSITION DATA: RH FOR NHA SEE: 53-13-50-01	504903	RF
- 5	MODREF26725		WINDOW INSTL-NO. 3 MODULE NUMBER: 141N0004-4002 REV B POSITION DATA: RH	103106	1

MISSING ITEM NUMBERS NOT APPLICABLE

- ITEM NOT ILLUSTRATED

56-11-10-04

56-11-10  
FIG. 04  
PAGE 1  
JAN 20/09

BRI



757

PARTS CATALOG (MAINTENANCE)

FIG ITEM	PART NUMBER	1 2 3 4 5 6 7	NOMENCLATURE	EFFECT FROM TO	UNITS PER ASSY
4 10	141N4820-1		.WINDOW ASSY-(WINDOWS ONLY) POSITION DATA: LH SIDE ELECTRICAL EQUIP NUMBER: B00037 COMPONENT MAINT MANUAL REF: 56-11-05 QUALIFIED I/W DATA: 141N4004-1 CAN REPLACE OR BE REPLACED BY 141N4820-1 BASED UPON CUSTOMER PREFERENCE FOR MATERIAL FUNCTIONAL REFERENCE: 30-41-52-03	002004 006100 107107 121999	1
10	141N4004-1		.WINDOW ASSY-(WINDOWS ONLY) POSITION DATA: LH SIDE QUALIFIED I/W DATA: 141N4004-1 CAN REPLACE OR BE REPLACED BY 141N4820-1 BASED UPON CUSTOMER PREFERENCE FOR MATERIAL FUNCTIONAL REFERENCE: 30-41-52-03	101106 108120	1
- 15	141N4820-2		.WINDOW ASSY-(WINDOWS ONLY) POSITION DATA: RH SIDE ELECTRICAL EQUIP NUMBER: B00040 COMPONENT MAINT MANUAL REF: 56-11-05 FUNCTIONAL REFERENCE: 30-41-52-03	002004 006999	1
- 15	141N4004-2		.WINDOW ASSY-(WINDOWS ONLY) POSITION DATA: RH SIDE FUNCTIONAL REFERENCE: ICE & RAIN PROTECTION FOR DETAILS SEE 30-41-52-03	002004 006999	1

MISSING ITEM NUMBERS NOT APPLICABLE

- ITEM NOT ILLUSTRATED

56-11-10-04

56-11-10  
FIG. 04  
PAGE 2  
JAN 20/09

BRI

 **BOEING**  
757  
**PARTS CATALOG (MAINTENANCE)**

FIG ITEM	PART NUMBER	1 2 3 4 5 6 7	NOMENCLATURE	EFFECT FROM TO	UNITS PER ASSY
4			ATTACHING PARTS		
20	BACB30NN4K32		.BOLT-	002004 006102 107999	52
25	MS24693CB117		.SCREW-	002004 006102 107999	3
			-----*-----		
60	141N4824-1		..SEAL- POSITION DATA: LH SIDE	002004 006999	1
- 65	141N4824-2		..SEAL- POSITION DATA: RH SIDE	002004 006999	1
70	141N4825-1		..RETAINER- POSITION DATA: LH SIDE PRE SERVICE LETTER: 56-008	002004 006999	1
- 75	141N4825-2		..RETAINER- POSITION DATA: RH SIDE	002004 006999	1
80	141N4823-3		.RETAINER- POSITION DATA: LH SIDE	002004 006999	1
- 85	141N4823-4		.RETAINER- POSITION DATA: RH SIDE	002004 006999	1
- 100	141N8832-1		FRAME ASSY-NO. 3 WINDOW POSITION DATA: LH FOR NHA SEE: 53-10-51-02	002004 006017 107107 121503 904999	RF
- 100	141N8832-99		FRAME ASSY-NO. 3 WINDOW POSITION DATA: LH FOR NHA SEE: 53-10-51-02	018100	RF
- 105	141N8832-2		FRAME ASSY-NO. 3 WINDOW POSITION DATA: RH FOR NHA SEE: 53-10-51-02	002004 006017 107107 121503 904999	RF
- 105	141N8832-100		FRAME ASSY-NO. 3 WINDOW POSITION DATA: RH FOR NHA SEE: 53-10-51-02	018100	RF

MISSING ITEM NUMBERS NOT APPLICABLE

- ITEM NOT ILLUSTRATED

BRI

# 56-11-10-04

56-11-10  
FIG. 04  
PAGE 3  
JAN 20/09

BOEING PROPRIETARY - Copyright © - Unpublished Work - See title page for details.



757

PARTS CATALOG (MAINTENANCE)

FIG ITEM	PART NUMBER	1 2 3 4 5 6 7	NOMENCLATURE	EFFECT FROM TO	UNITS PER ASSY
4 110	HL11VAZ6-6	.BOLT-	SUPPLIER CODE: V60516 SPECIFICATION NUMBER: BACB30NW6K6 OPTIONAL PART: B30NW6K6 V97928 HL11VAZ6-6 V73197 HL11VAZ6-6 V92215 HL11VAZ6-6 V97928 L803-6K6 V06725 HL11VAZ6-6 VOPTK6 HL11VAZ6-6 V56878	002004 006100 107107 121503 904999	18
115	AN960-10L	.WASHER		002004 006100 107107 121503 904999	18
120	BRH10C3M	.NUT	SUPPLIER CODE: V52828 SPECIFICATION NUMBER: BACN10JC3CM OPTIONAL PART: T6C1032JM V11815 97E02 V80539 109LH9075-3W V72962 VN303D02 V92215 NS202101SE02 V80539 H01-3BAC V15653	002004 006100 107107 121503 904999	18
125	69-37158-1	.CLIP		002004 006100 107107 121503 904999	4

MISSING ITEM NUMBERS NOT APPLICABLE

- ITEM NOT ILLUSTRATED

56-11-10-04

56-11-10  
FIG. 04  
PAGE 4  
JAN 20/09

BRI



757

PARTS CATALOG (MAINTENANCE)

FIG ITEM	PART NUMBER	1 2 3 4 5 6 7	NOMENCLATURE	EFFECT FROM TO	UNITS PER ASSY
4					
130	141N8832-49	.	RETAINER ASSY- POSITION DATA: LH SIDE	002004 006100 107107 121503 904999	1
- 135	141N8832-50	.	RETAINER ASSY- POSITION DATA: RH SIDE	002004 006100 107107 121503 904999	1
140	141N8832-53	.	RETAINER ASSY- POSITION DATA: LH SIDE	002004 006100 107107 121503 904999	1
- 145	141N8832-54	.	RETAINER ASSY- POSITION DATA: RH SIDE	002004 006100 107107 121503 904999	1
150	141N8832-51	.	RETAINER ASSY- POSITION DATA: LH SIDE	002004 006100 107107 121503 904999	1
- 155	141N8832-52	.	RETAINER ASSY- POSITION DATA: RH SIDE	002004 006100 107107 121503 904999	1
160	MF53050-4CD	..	NUTPLATE SUPPLIER CODE: V15653 SPECIFICATION NUMBER: BACN10JN4CD OPTIONAL PART: BRFM20C4D V52828 T8301C428CD V11815 102F9201M4 V72962 NS202487-048 V80539 MF51637-4 V15653	002004 006100 107107 121503 904999	6

MISSING ITEM NUMBERS NOT APPLICABLE

- ITEM NOT ILLUSTRATED

56-11-10-04

56-11-10  
FIG. 04  
PAGE 5  
JAN 20/09

BRI



**757  
PARTS CATALOG (MAINTENANCE)**

FIG ITEM	PART NUMBER	1 2 3 4 5 6 7	NOMENCLATURE	EFFECT FROM TO	UNITS PER ASSY
4			ATTACHING PARTS		
- 162	BACR15CE3D		..RIVET- SIZE DETERMINED ON INSTL. OPTIONAL PART: BACR15BA3D V09192	002004 006100 107107 121503 904999	12
- 162	BACR15BA3D		..RIVET- SIZE DETERMINED ON INSTL. OPTIONAL PART: BACR15CE3D	002004 006100 107107 121503 904999	12
			-----*-----		
165	141N8832-69		..RETAINER- USED ON: 141N8832-49	002004 006100 107107 121503 904999	1
- 170	141N8832-70		..RETAINER- USED ON: 141N8832-50	002004 006100 107107 121503 904999	1
175	141N8832-73		..RETAINER- USED ON: 141N8832-53	002004 006100 107107 121503 904999	1
- 180	141N8832-74		..RETAINER- USED ON: 141N8832-54	002004 006100 107107 121503 904999	1
185	141N8832-71		..RETAINER- USED ON: 141N8832-51	002004 006100 107107 121503 904999	1
- 190	141N8832-72		..RETAINER- USED ON: 141N8832-52	002004 006100 107107 121503 904999	1
195	141N8832-47		.RETAINER ASSY- POSITION DATA: LH SIDE	002004 006100 107107 121503 904999	1

MISSING ITEM NUMBERS NOT APPLICABLE

- ITEM NOT ILLUSTRATED

# 56-11-10-04

56-11-10  
FIG. 04  
PAGE 6  
JAN 20/09

BRI

BOEING PROPRIETARY - Copyright © - Unpublished Work - See title page for details.



757

PARTS CATALOG (MAINTENANCE)

FIG ITEM	PART NUMBER	1 2 3 4 5 6 7	NOMENCLATURE	EFFECT FROM TO	UNITS PER ASSY
4					
- 200	141N8832-48		.RETAINER ASSY- POSITION DATA: RH SIDE	002004 006100 107107 121503 904999	1
205	141N8832-65		.RETAINER ASSY- POSITION DATA: LH SIDE	002004 006100 107107 121503 904999	1
- 210	141N8832-66		.RETAINER ASSY- POSITION DATA: RH SIDE	002004 006100 107107 121503 904999	1
215	141N8832-63		.RETAINER ASSY- POSITION DATA: LH SIDE	002004 006100 107107 121503 904999	1
- 220	141N8832-64		.RETAINER ASSY- POSITION DATA: RH SIDE	002004 006100 107107 121503 904999	1
225	MF53050-4CD		..NUTPLATE SUPPLIER CODE: V15653 SPECIFICATION NUMBER: BACN10JN4CD OPTIONAL PART: BRFM20C4D V52828 T8301C428CD V11815 102F9201M4 V72962 NS202487-048 V80539 MF51637-4 V15653	002004 006100 107107 121503 904999	5
- 227	BACR15CE3D		ATTACHING PARTS ..RIVET- SIZE DETERMINED ON INSTL. OPTIONAL PART: BACR15BA3D V09192	002004 006100 107107 121503 904999	10

MISSING ITEM NUMBERS NOT APPLICABLE

- ITEM NOT ILLUSTRATED

56-11-10-04

56-11-10  
FIG. 04  
PAGE 7  
JAN 20/09

BRI





757

PARTS CATALOG (MAINTENANCE)

FIG ITEM	PART NUMBER	1 2 3 4 5 6 7	NOMENCLATURE	EFFECT FROM TO	UNITS PER ASSY
4					
- 227	BACR15BA3D		..RIVET- SIZE DETERMINED ON INSTL. OPTIONAL PART: BACR15CE3D	002004 006100 107107 121503 904999	10
			-----*-----		
230	141N8832-67		..RETAINER- USED ON: 141N8832-47	002004 006100 107107 121503 904999	1
- 235	141N8832-68		..RETAINER- USED ON: 141N8832-48	002004 006100 107107 121503 904999	1
240	141N8832-85		..RETAINER- USED ON: 141N8832-65	002004 006100 107107 121503 904999	1
- 245	141N8832-86		..RETAINER- USED ON: 141N8832-66	002004 006100 107107 121503 904999	1
250	141N8832-83		..RETAINER- USED ON: 141N8832-63	002004 006100 107107 121503 904999	1
- 255	141N8832-84		..RETAINER- USED ON: 141N8832-64	002004 006100 107107 121503 904999	1
260	141N8832-61		.RETAINER ASSY- POSITION DATA: LH SIDE	002004 006100 107107 121503 904999	1
- 265	141N8832-62		.RETAINER ASSY- POSITION DATA: RH SIDE	002004 006100 107107 121503 904999	1

MISSING ITEM NUMBERS NOT APPLICABLE

- ITEM NOT ILLUSTRATED

56-11-10-04

56-11-10  
FIG. 04  
PAGE 8  
JAN 20/09

BRI

BOEING PROPRIETARY - Copyright © - Unpublished Work - See title page for details.



757

PARTS CATALOG (MAINTENANCE)

FIG ITEM	PART NUMBER	1 2 3 4 5 6 7	NOMENCLATURE	EFFECT FROM TO	UNITS PER ASSY
4 270	MF53050-4CD		..NUTPLATE SUPPLIER CODE: V15653 SPECIFICATION NUMBER: BACN10JN4CD OPTIONAL PART: BRFM20C4D V52828 T8301C428CD V11815 102F9201M4 V72962 NS202487-048 V80539 MF51637-4 V15653	002004 006100 107107 121503 904999	2
275	BRF100C4D		..NUTPLATE SUPPLIER CODE: V52828 SPECIFICATION NUMBER: BACN10KB4CFD OPTIONAL PART: NS202478-048 V80539 102F9207P4 V72962 F51604-4 V15653	002004 006100 107107 121503 904999	1
280	BACN10JP4DCD		..NUTPLATE	002004 006100 107107 121503 904999	1
280	T8083C428		..NUTPLATE- SUPPLIER CODE: V11815 SPECIFICATION NUMBER: BACN10JP4DCM OPTIONAL PART: NS103200SE048 V80539 VN204D1-048 V92215 109A9209M4 V72962 MK4001-4BAC V15653 BACN10JP4DCD	002004 006100 107107 121503 904999	1

MISSING ITEM NUMBERS NOT APPLICABLE

- ITEM NOT ILLUSTRATED

56-11-10-04

56-11-10  
FIG. 04  
PAGE 9  
JAN 20/09

BRI



757

PARTS CATALOG (MAINTENANCE)

FIG ITEM	PART NUMBER	1 2 3 4 5 6 7	NOMENCLATURE	EFFECT FROM TO	UNITS PER ASSY
4			ATTACHING PARTS		
- 282	BACR15CE3D		..RIVET- SIZE DETERMINED ON INSTL. OPTIONAL PART: BACR15BA3D V09192	002004 006100 107107 121503 904999	8
- 282	BACR15BA3D		..RIVET- SIZE DETERMINED ON INSTL. OPTIONAL PART: BACR15CE3D	002004 006100 107107 121503 904999	8
			-----*-----		
285	141N8832-81		..RETAINER- USED ON: 141N8832-61	002004 006100 107107 121503 904999	1
- 290	141N8832-82		..RETAINER- USED ON: 141N8832-62	002004 006100 107107 121503 904999	1
330	141N8832-59		.RETAINER ASSY- POSITION DATA: LH SIDE	002004 006100 107107 121503 904999	1
- 335	141N8832-60		.RETAINER ASSY- POSITION DATA: RH SIDE	002004 006100 107107 121503 904999	1
340	MF53050-4CD		..NUTPLATE SUPPLIER CODE: V15653 SPECIFICATION NUMBER: BACN10JN4CD OPTIONAL PART: BRFM20C4D V52828 T8301C428CD V11815 102F9201M4 V72962 NS202487-048 V80539 MF51637-4 V15653	002004 006100 107107 121503 904999	3

MISSING ITEM NUMBERS NOT APPLICABLE

- ITEM NOT ILLUSTRATED

56-11-10-04

56-11-10  
FIG. 04  
PAGE 10  
JAN 20/09

BRI



757

PARTS CATALOG (MAINTENANCE)

FIG ITEM	PART NUMBER	1 2 3 4 5 6 7	NOMENCLATURE	EFFECT FROM TO	UNITS PER ASSY
4 345	BR1000C4D		..NUTPLATE SUPPLIER CODE: V52828 SPECIFICATION NUMBER: BACN10KB4CD OPTIONAL PART: 102A9207P4 V72962 K51595-4 V15653 NS202440-048 V80539	002004 006100 107107 121503 904999	2
- 347	BACR15CE3D		ATTACHING PARTS ..RIVET- SIZE DETERMINED ON INSTL. OPTIONAL PART: BACR15BA3D V09192	002004 006100 107107 121503 904999	10
- 347	BACR15BA3D		..RIVET- SIZE DETERMINED ON INSTL. OPTIONAL PART: BACR15CE3D	002004 006100 107107 121503 904999	10
			-----*-----		
350	141N8832-79		..RETAINER- USED ON: 141N8832-59	002004 006100 107107 121503 904999	1
- 355	141N8832-80		..RETAINER- USED ON: 141N8832-60	002004 006100 107107 121503 904999	1
365	141N8832-57		.RETAINER ASSY- POSITION DATA: LH SIDE	002004 006100 107107 121503 904999	1
- 375	141N8832-58		.RETAINER ASSY- POSITION DATA: RH SIDE	002004 006100 107107 121503 904999	1

MISSING ITEM NUMBERS NOT APPLICABLE

- ITEM NOT ILLUSTRATED

56-11-10-04

56-11-10  
FIG. 04  
PAGE 11  
JAN 20/09

BRI



757

PARTS CATALOG (MAINTENANCE)

FIG ITEM	PART NUMBER	1 2 3 4 5 6 7	NOMENCLATURE	EFFECT FROM TO	UNITS PER ASSY
4 380	MF53050-4CD		..NUTPLATE SUPPLIER CODE: V15653 SPECIFICATION NUMBER: BACN10JN4CD OPTIONAL PART: BRFM20C4D V52828 T8301C428CD V11815 102F9201M4 V72962 NS202487-048 V80539 MF51637-4 V15653	002004 006100 107107 121503 904999	2
395	BR1000C4D		..NUTPLATE SUPPLIER CODE: V52828 SPECIFICATION NUMBER: BACN10KB4CD OPTIONAL PART: 102A9207P4 V72962 K51595-4 V15653 NS202440-048 V80539	002004 006100 107107 121503 904999	2
- 397	BACR15CE3D		ATTACHING PARTS ..RIVET- SIZE DETERMINED ON INSTL. OPTIONAL PART: BACR15BA3D V09192	002004 006100 107107 121503 904999	8
- 397	BACR15BA3D		..RIVET- SIZE DETERMINED ON INSTL. OPTIONAL PART: BACR15CE3D	002004 006100 107107 121503 904999	8
405	141N8832-77		-----*----- ..RETAINER- USED ON: 141N8832-57	002004 006100 107107 121503 904999	1

MISSING ITEM NUMBERS NOT APPLICABLE

- ITEM NOT ILLUSTRATED

56-11-10-04

56-11-10  
FIG. 04  
PAGE 12  
JAN 20/09

BRI



757

PARTS CATALOG (MAINTENANCE)

FIG ITEM	PART NUMBER	1 2 3 4 5 6 7	NOMENCLATURE	EFFECT FROM TO	UNITS PER ASSY
4					
- 415	141N8832-78		..RETAINER- USED ON: 141N8832-58	002004 006100 107107 121503 904999	1
420	141N8832-55		.RETAINER ASSY- POSITION DATA: LH SIDE	002004 006100 107107 121503 904999	1
- 430	141N8832-56		.RETAINER ASSY- POSITION DATA: RH SIDE	002004 006100 107107 121503 904999	1
440	MF53050-4CD		..NUTPLATE SUPPLIER CODE: V15653 SPECIFICATION NUMBER: BACN10JN4CD OPTIONAL PART: BRFM20C4D V52828 T8301C428CD V11815 102F9201M4 V72962 NS202487-048 V80539 MF51637-4 V15653	002004 006100 107107 121503 904999	4
445	BRF100C4D		..NUTPLATE- SUPPLIER CODE: V52828 SPECIFICATION NUMBER: BACN10KB4CFD OPTIONAL PART: NS202478-048 V80539 102F9207P4 V72962 F51604-4 V15653 BACN10KB4CD	002004 006100 107107 121503 904999	1

MISSING ITEM NUMBERS NOT APPLICABLE

- ITEM NOT ILLUSTRATED

56-11-10-04

56-11-10  
FIG. 04  
PAGE 13  
JAN 20/09

BRI



757

PARTS CATALOG (MAINTENANCE)

FIG ITEM	PART NUMBER	1 2 3 4 5 6 7	NOMENCLATURE	EFFECT FROM TO	UNITS PER ASSY
4 445	BR1000C4D		..NUTPLATE- SUPPLIER CODE: V52828 SPECIFICATION NUMBER: BACN10KB4CD OPTIONAL PART: 102A9207P4 V72962 K51595-4 V15653 NS202440-048 V80539 BACN10KB4CFD	002004 006100 107107 121503 904999	1
450	BACN10JP4DCD		..NUTPLATE- OPTIONAL PART: BACN10JP4DCM	002004 006100 107107 121503 904999	1
450	T8083C428		..NUTPLATE- SUPPLIER CODE: V11815 SPECIFICATION NUMBER: BACN10JP4DCM OPTIONAL PART: NS103200SE048 V80539 VN204D1-048 V92215 109A9209M4 V72962 MK4001-4BAC V15653 BACN10JP4DCD	002004 006100 107107 121503 904999	1
- 457	BACR15CE3D		ATTACHING PARTS ..RIVET- SIZE DETERMINED ON INSTL. OPTIONAL PART: BACR15BA3D V09192	002004 006100 107107 121503 904999	16
- 457	BACR15BA3D		..RIVET- SIZE DETERMINED ON INSTL. OPTIONAL PART: BACR15CE3D  -----*-----	002004 006100 107107 121503 904999	16

MISSING ITEM NUMBERS NOT APPLICABLE

- ITEM NOT ILLUSTRATED

56-11-10-04

56-11-10  
FIG. 04  
PAGE 14  
JAN 20/09

BRI



757

PARTS CATALOG (MAINTENANCE)

FIG ITEM	PART NUMBER	1 2 3 4 5 6 7	NOMENCLATURE	EFFECT FROM TO	UNITS PER ASSY
4 465	141N8832-75		..RETAINER- USED ON: 141N8832-55	002004 006100 107107 121503 904999	1
- 475	141N8832-76		..RETAINER- USED ON: 141N8832-56	002004 006100 107107 121503 904999	1
480	141N8830-17		.FITTING- POSITION DATA: LH SIDE	018100	1
480	141N8830-13		.FITTING- POSITION DATA: LH SIDE	107107	1
480	141N8830-15		.FITTING- POSITION DATA: LH SIDE	002004 006017 121503 904999	1
- 485	141N8830-18		.FITTING- POSITION DATA: RH SIDE	018100	1
- 485	141N8830-14		.FITTING- POSITION DATA: RH SIDE	107107	1
- 485	141N8830-16		.FITTING- POSITION DATA: RH SIDE	002004 006017 121503 904999	1

MISSING ITEM NUMBERS NOT APPLICABLE

- ITEM NOT ILLUSTRATED

56-11-10-04

56-11-10  
FIG. 04  
PAGE 15  
JAN 20/09

BRI



**BOEING**  
757  
PARTS CATALOG (MAINTENANCE)

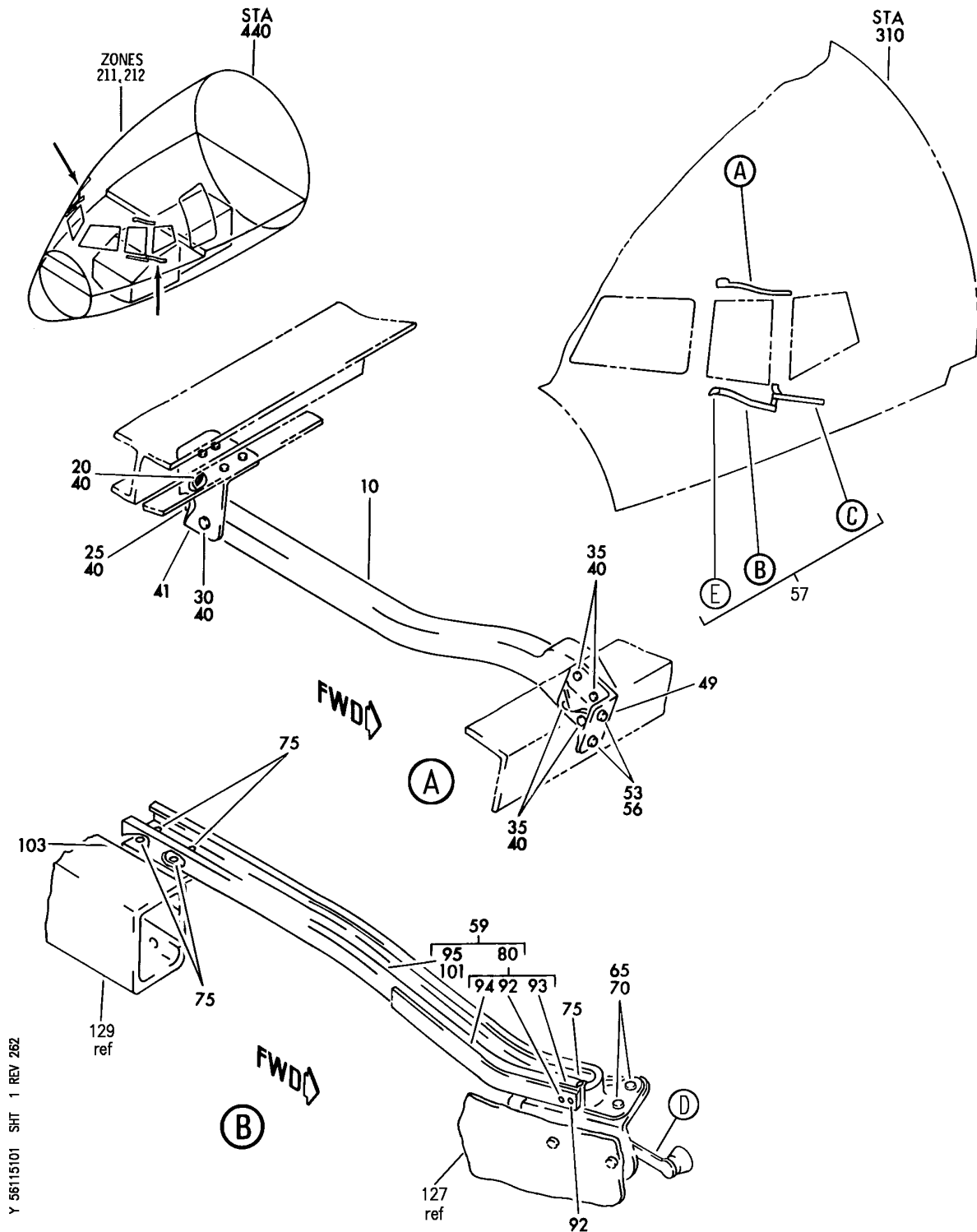

Y 56115101 SHT 1 REV 262

TRACK INSTL-NO. 2 WINDOW  
FIGURE 1 (SHEET 1)

**56-11-51-01**

BRI  
MAY 28/07

56-11-51-01  
PAGE 0

**BOEING**  
757  
PARTS CATALOG (MAINTENANCE)

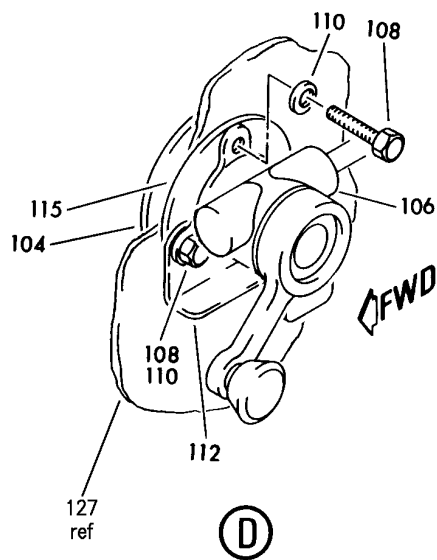
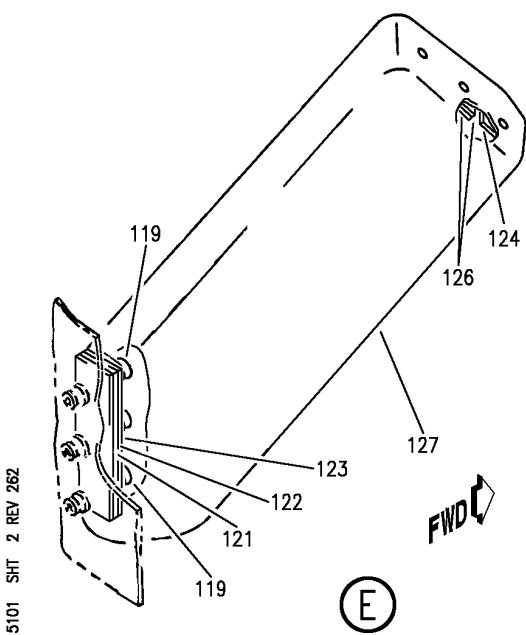
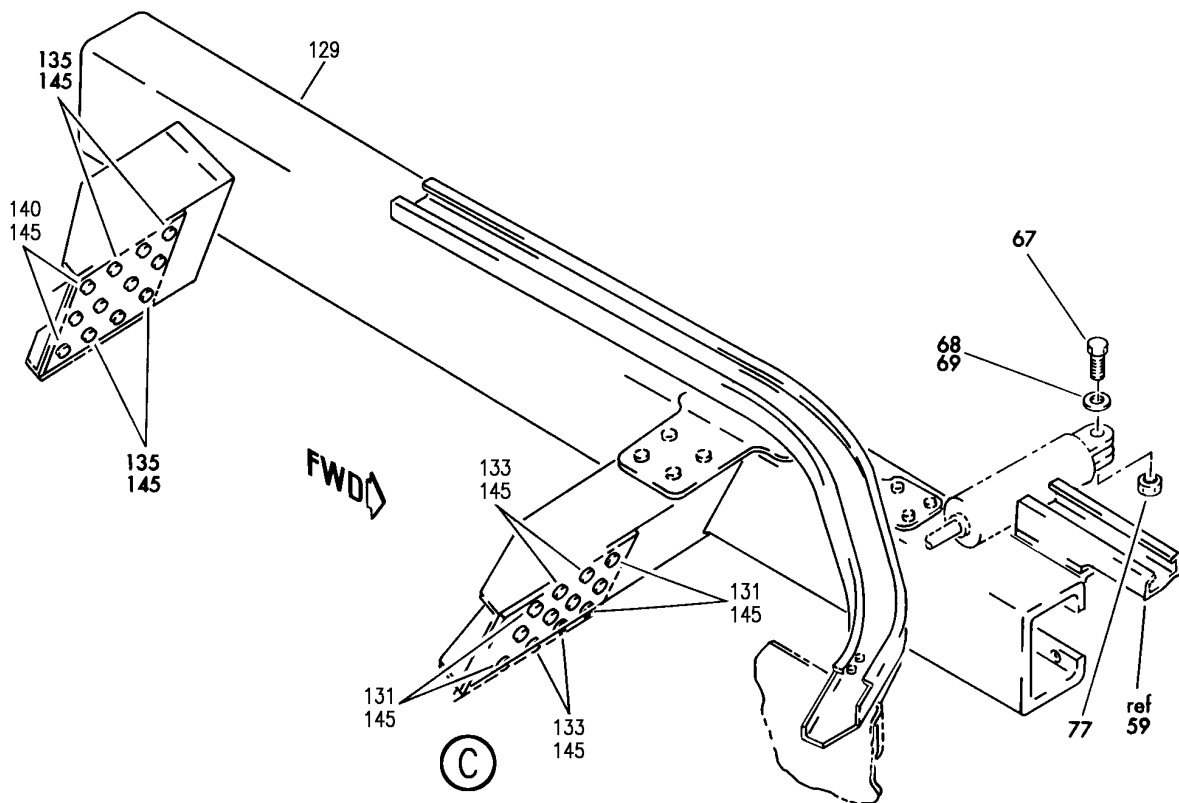

Y 56115101 SHT 2 REV 262

TRACK INSTL-NO. 2 WINDOW  
FIGURE 1 (SHEET 2)

**56-11-51-01**

BRI  
MAY 28/07

56-11-51-01  
PAGE 0A

 **BOEING**  
757  
**PARTS CATALOG (MAINTENANCE)**

FIG ITEM	PART NUMBER	1 2 3 4 5 6 7	NOMENCLATURE	EFFECT FROM TO	UNITS PER ASSY
1			TRACK INSTL-NO. 2 WINDOW	002004	
- 1	141N4858-1		TRACK INSTL-NO. 2 WINDOW POSITION DATA: UPR LH FOR NHA SEE: 53-10-51-02	006999 107107	RF
- 1	141N4858-17		TRACK INSTL-NO. 2 WINDOW POSITION DATA: UPR LH FOR NHA SEE: 53-10-51-02	002004 006100 121503 904999	RF
- 1	141N4858-23		TRACK INSTL-NO. 2 WINDOW POSITION DATA: UPR LH FOR NHA SEE: 53-10-51-02	101102 108120 504903	RF
- 1	MODREF2241		TRACK INSTL-NO. 2 WINDOW MODULE NUMBER: 141N4858-23 REV A POSITION DATA: UPR LH	103103	1
- 1	MODREF26784		TRACK INSTL-NO. 2 WINDOW MODULE NUMBER: 141N4858-23 REV B POSITION DATA: UPR LH	104106	1
- 5	141N4858-2		TRACK INSTL-NO. 2 WINDOW POSITION DATA: UPR RH FOR NHA SEE: 53-10-51-02	107107	RF
- 5	141N4858-18		TRACK INSTL-NO. 2 WINDOW POSITION DATA: UPR RH FOR NHA SEE: 53-10-51-02	002004 006100 121503 904999	RF
- 5	141N4858-24		TRACK INSTL-NO. 2 WINDOW POSITION DATA: UPR RH FOR NHA SEE: 53-10-51-02	101102 108120 504903	RF
- 5	MODREF2242		TRACK INSTL-NO. 2 WINDOW MODULE NUMBER: 141N4858-24 REV A POSITION DATA: UPR RH	103103	1

MISSING ITEM NUMBERS NOT APPLICABLE

- ITEM NOT ILLUSTRATED

BRI

# 56-11-51-01

BOEING PROPRIETARY - Copyright © - Unpublished Work - See title page for details.

56-11-51  
FIG. 01  
PAGE 1  
JAN 20/09



757

PARTS CATALOG (MAINTENANCE)

FIG ITEM	PART NUMBER	1 2 3 4 5 6 7	NOMENCLATURE	EFFECT FROM TO	UNITS PER ASSY
1					
- 5	MODREF26785		TRACK INSTL-NO. 2 WINDOW MODULE NUMBER: 141N4858-24 REV B POSITION DATA: UPR RH	104106	1
10	141N5101-7		.TRACK- POSITION DATA: LH SIDE	002004 006999	1
10	141N5101-3		.TRACK- POSITION DATA: LH SIDE	107107	1
10	141N5101-5		.TRACK- POSITION DATA: LH SIDE	107107	1
- 15	141N5101-8		.TRACK- POSITION DATA: RH SIDE	002004 006999	1
- 15	141N5101-4		.TRACK- POSITION DATA: RH SIDE	107107	1
- 15	141N5101-6		.TRACK- POSITION DATA: RH SIDE	107107	1
20	L8008K5		ATTACHING PARTS .BOLT SUPPLIER CODE: V06725 SPECIFICATION NUMBER: BACB30MY8K5	002004 006999	1
25	HL11VAZ8-9		.BOLT SUPPLIER CODE: V56878 SPECIFICATION NUMBER: BACB30NW8K9 OPTIONAL PART: B30NW8K9 V97928 HL11VAZ8-9 V73197 HL11VAZ8-9 V92215 HL11VAZ8-9 V97928 L803-8K9 V06725 HL11VAZ8-9 VOPTK6 HL11VAZ8-9 V60516	002004 006999	1

MISSING ITEM NUMBERS NOT APPLICABLE

- ITEM NOT ILLUSTRATED

56-11-51-01

56-11-51  
FIG. 01  
PAGE 2  
JAN 20/09

BRI



757

PARTS CATALOG (MAINTENANCE)

FIG ITEM	PART NUMBER	1 2 3 4 5 6 7	NOMENCLATURE	EFFECT FROM TO	UNITS PER ASSY
1 30	HL11VAZ8-5		.BOLT SUPPLIER CODE: V60516 SPECIFICATION NUMBER: BACB30NW8K5 OPTIONAL PART: B30NW8K5 V97928 HL11VAZ8-5 V73197 HL11VAZ8-5 V92215 HL11VAZ8-5 V97928 L803-8K5 V06725 HL11VAZ8-5 VOPTK6 HL11VAZ8-5 V56878	002004 006999	1
35	L8008K6		.BOLT SUPPLIER CODE: V06725 SPECIFICATION NUMBER: BACB30MY8K6	002004 006999	4
40	HL79-8		.COLLAR SUPPLIER CODE: V5M902 SPECIFICATION NUMBER: BACC30M8 OPTIONAL PART: HL79-8 V73197 HL79-8 V92215 66014-8 V56878 HL79-8 V56878	002004 006999	7
41	141N4854-1		-----*----- .FITTING- POSITION DATA: LH SIDE	002004 006999	1
- 42	141N4854-2		.FITTING- POSITION DATA: RH SIDE	002004 006999	1
49	141N4853-1		.FITTING- POSITION DATA: LH SIDE	002004 006999	1

MISSING ITEM NUMBERS NOT APPLICABLE

- ITEM NOT ILLUSTRATED

56-11-51-01

56-11-51  
FIG. 01  
PAGE 3  
JAN 20/09

BRI



757

PARTS CATALOG (MAINTENANCE)

FIG ITEM	PART NUMBER	1 2 3 4 5 6 7	NOMENCLATURE	EFFECT FROM TO	UNITS PER ASSY
1					
- 51	141N4853-2		. FITTING- POSITION DATA: RH SIDE ATTACHING PARTS	002004 006999	1
53	H8008K10		. BOLT SUPPLIER CODE: V06725 SPECIFICATION NUMBER: BACB30MY8K10	002004 006999	2
56	HL82-8APBW		. COLLAR SUPPLIER CODE: V5M902 SPECIFICATION NUMBER: BACC30AG8 OPTIONAL PART: HL82-8APBW V92215 HL82-8APBW V56878 HL82-8APBW V73197	002004 006999	2
- 57	141N4858-3		-----*----- TRACK INSTL-NO. 2 WINDOW POSITION DATA: LWR LH FOR NHA SEE: 53-10-51-02	107107	RF
- 57	141N4858-15		TRACK INSTL-NO. 2 WINDOW POSITION DATA: LWR LH FOR NHA SEE: 53-10-51-02	002004 006100 121503 904999	RF
- 57	141N4858-27		TRACK INSTL- POSITION DATA: LWR LH FOR NHA SEE: 53-00-00-01A	101102 108120 504903	RF
- 57	MODREF2244		TRACK INSTL- MODULE NUMBER: 141N4858-27 REV A POSITION DATA: LWR LH	103103	1
- 57	MODREF26787		TRACK INSTL- MODULE NUMBER: 141N4858-27 REV B POSITION DATA: LWR LH	104106	1

MISSING ITEM NUMBERS NOT APPLICABLE

- ITEM NOT ILLUSTRATED

56-11-51-01

56-11-51  
FIG. 01  
PAGE 4  
JAN 20/09

BRI



757

PARTS CATALOG (MAINTENANCE)

FIG ITEM	PART NUMBER	1 2 3 4 5 6 7	NOMENCLATURE	EFFECT FROM TO	UNITS PER ASSY
1					
- 58	141N4858-4		TRACK INSTL-NO. 2 WINDOW POSITION DATA: LWR RH FOR NHA SEE: 53-10-51-02	107107	RF
- 58	141N4858-16		TRACK INSTL-NO. 2 WINDOW POSITION DATA: LWR RH FOR NHA SEE: 53-10-51-02	002004 006100 121503 904999	RF
- 58	141N4858-28		TRACK INSTL-NO. 2 WINDOW POSITION DATA: LWR RH FOR NHA SEE: 53-10-51-02	101102 108120 504903	RF
- 58	MODREF2245		TRACK INSTL-NO. 2 WINDOW MODULE NUMBER: 141N4858-28 REV A POSITION DATA: LWR RH	103103	1
- 58	MODREF26788		TRACK INSTL-NO. 2 WINDOW MODULE NUMBER: 141N4858-28 REV B POSITION DATA: LWR RH	104106	1
59	141N5102-13		.TRACK ASSY- POSITION DATA: LH SIDE	002004 006999	1
- 60	141N5102-14		.TRACK ASSY- POSITION DATA: RH SIDE	002004 006999	1
65	BACB30NX6K		ATTACHING PARTS .BOLT- SIZE DETERMINED ON INSTL. -----*-----	002004 006999	4
67	BACB30PU5-20		.BOLT	002004 006106 108951 953999	1
67	BACB30PU5-20		.BOLT- QUALIFIED OPTIONAL DATA: (BACB30PU5-21 PLUS AN960-516 OPTIONAL TO BACB30PU5-20)	101106 108120 504903 952952	1
67	BACB30PU5-21		.BOLT- QUALIFIED OPTIONAL DATA: (BACB30PU5-21 PLUS AN960-516 OPTIONAL TO BACB30PU5-20)	101106 108120 504903 952952	1

MISSING ITEM NUMBERS NOT APPLICABLE

- ITEM NOT ILLUSTRATED

56-11-51-01

56-11-51  
FIG. 01  
PAGE 5  
JAN 20/09

BRI



757

PARTS CATALOG (MAINTENANCE)

FIG ITEM	PART NUMBER	1 2 3 4 5 6 7	NOMENCLATURE	EFFECT FROM TO	UNITS PER ASSY
1 68	AN960-516L	.	WASHER	002004 006106 108999	1
69	AN960-516	.	WASHER- QUALIFIED OPTIONAL DATA: (BACB30PU5-21 PLUS AN960-516 OPTIONAL TO BACB30PU5-20) ATTACHING PARTS	101106 108120 504903 952952	1
70	HL1187-6	.	COLLAR SUPPLIER CODE: V5M902 SPECIFICATION NUMBER: BACC30X6 OPTIONAL PART: HL87-6 V92215 HL87-6 V73197 HL1187-6 V56878 HL1187-6 V92215 HL87-6 V56878 HL1187-6 V73197	002004 006999	4
75	BACR15CE6D	.	RIVET- SIZE DETERMINED ON INSTL. -----*-----	002004 006999	10

MISSING ITEM NUMBERS NOT APPLICABLE

- ITEM NOT ILLUSTRATED

BRI

56-11-51-01

BOEING PROPRIETARY - Copyright © - Unpublished Work - See title page for details.

56-11-51  
FIG. 01  
PAGE 6  
JAN 20/09





757

PARTS CATALOG (MAINTENANCE)

FIG ITEM	PART NUMBER	1 2 3 4 5 6 7	NOMENCLATURE	EFFECT FROM TO	UNITS PER ASSY
1 77	BMN5024CWD34	.	NUT- SUPPLIER CODE: V97928 SPECIFICATION NUMBER: BACN10HR4CD OPTIONAL PART: H51560-4 V15653 102CH9031-4 V72962 SL7108C428 V11815 67832CD428 V56878 BMN5024CWD3-4 V97928 BH00303CM4 V27238 SL7108C4 V11815 VCU0005D4 V06710 102LH90314 V72962 67832CD4 V56878 H964CD V15653 RMLH224CD V72962 VAL280094CD V06710 678324CD V56878 CR6030-4 VF0224 RMLH224CD V72962 VAL280094CD V06710 678324CD V56878 BMN5024CWD34 V97928 BACN10HR4CS	002004 006106 108999	1

MISSING ITEM NUMBERS NOT APPLICABLE

- ITEM NOT ILLUSTRATED

56-11-51-01

56-11-51  
FIG. 01  
PAGE 7  
JAN 20/09

BRI



757

PARTS CATALOG (MAINTENANCE)

FIG ITEM	PART NUMBER	1 2 3 4 5 6 7	NOMENCLATURE	EFFECT FROM TO	UNITS PER ASSY
1 77	BMM10HRCPD3-4	.NUT-	SUPPLIER CODE: V97928 SPECIFICATION NUMBER: BACN10HR4CS OPTIONAL PART: H39953-4 V15653 109LH9031-4 V72962 67832AS428 V56878 BH00303-4 V27238 SL7059C428 V11815 BH003034 V27238 BMN5024CPD34 V97928 CR59084 V62554 109LH90314 V72962 67832AS4 V56878 BMM10HRCPD3-4 V97928 SL705094 V11815 BACN10HR4CD	002004 006106 108999	1
80	141N5102-15	..	SPRING ASSY-	002004 006100 103107 121503 904999	1

MISSING ITEM NUMBERS NOT APPLICABLE

- ITEM NOT ILLUSTRATED

56-11-51-01

56-11-51  
FIG. 01  
PAGE 8  
JAN 20/09

BRI

BOEING PROPRIETARY - Copyright © - Unpublished Work - See title page for details.



757

PARTS CATALOG (MAINTENANCE)

FIG ITEM	PART NUMBER	1 2 3 4 5 6 7	NOMENCLATURE	EFFECT FROM TO	UNITS PER ASSY
1			ATTACHING PARTS		
- 85	HL13VAZ5-4	..	BOLT SUPPLIER CODE: V56878 SPECIFICATION NUMBER: BACB30NY5K4 OPTIONAL PART: HL13VAZ5-4 V73197 HL13VAZ5-4 V92215 HL13VAZ5-4 V97928 L801-5K4 V06725 HL13VAZ5-4 V60516 L801-5K4 V0PTK6 HL13VAZ5-4 V17446	002004 006100 103107 121503 904999	2
- 90	HL1187DU5	..	COLLAR SUPPLIER CODE: V5M902 SPECIFICATION NUMBER: BACC30X5S OPTIONAL PART: HL87DU5 V92215 HL86DU5 V73197 HL86DU5 V92215 HL87DU5 V73197 HL1187DU5 V56878 HL1187DU5 V92215 HL87DU5 V56878 HL86DU5 V56878 HL1187DU5 V73197 -----*	002004 006100 103107 121503 904999	2

MISSING ITEM NUMBERS NOT APPLICABLE

- ITEM NOT ILLUSTRATED

56-11-51-01

56-11-51  
FIG. 01  
PAGE 9  
JAN 20/09

BRI



757

PARTS CATALOG (MAINTENANCE)

FIG ITEM	PART NUMBER	1 2 3 4 5 6 7	NOMENCLATURE	EFFECT FROM TO	UNITS PER ASSY
1					
92	BACR15CE3M	...	RIVET- SIZE DETERMINED ON INSTL.	002004 006100 103107 121503 904999	2
93	141N5102-16	...	SPACER-	002004 006100 103107 121503 904999	1
94	141N5102-17	...	SPRING-	002004 006100 103107 121503 904999	1
101	141N5102-11	..	TRACK- POSITION DATA: LH SIDE	002004 006999	1
- 102	141N5102-12	..	TRACK- POSITION DATA: RH SIDE	002004 006999	1
103	BACF3T03L16-24	.	FILLER-	002004 006999	1
104	141N4892-11	.	SPACER- POSITION DATA: LH SIDE	002004 006106 108999	1
- 105	141N4892-10	.	SPACER- POSITION DATA: RH SIDE	002004 006106 108999	1
106	141N4843-11	.	MECHANISM INSTL-NO. 2 WINDOW POSITION DATA: LH FOR DETAILS SEE: 56-11-04-01	002004 006100 121503 904999	1
- 107	141N4843-12	.	MECHANISM INSTL-NO. 2 WINDOW POSITION DATA: RH FOR DETAILS SEE: 56-11-04-01	002004 006100 121503 904999	1
108	BACB30LE4U31	.	BOLT	002004 006100 121503 904999	3
- 109	BACB30LE4U31	.	BOLT	002004 006106 108999	3

MISSING ITEM NUMBERS NOT APPLICABLE

- ITEM NOT ILLUSTRATED

56-11-51-01

56-11-51  
FIG. 01  
PAGE 10  
JAN 20/09

BRI



757

PARTS CATALOG (MAINTENANCE)

FIG ITEM	PART NUMBER	1 2 3 4 5 6 7	NOMENCLATURE	EFFECT FROM TO	UNITS PER ASSY
1					
110	AN960-416	.	WASHER	002004 006100 121503 904999	3
- 111	AN960-416	.	WASHER	002004 006106 108999	3
112	232N1504-658	.	BRACKET- POSITION DATA: LH SIDE	002004 006010 121503 904999	1
- 113	232N1504-659	.	BRACKET- POSITION DATA: RH SIDE	003004 006010 121503 904999	1
115	141N4892-15	.	SPACER- POSITION DATA: LH SIDE	002004 006010 121503 904999	1
115	141N4892-5	.	SPACER- POSITION DATA: LH SIDE	011106 108120 504903	1
- 116	141N4892-16	.	SPACER- POSITION DATA: RH SIDE	003004 006010 121503 904999	1
- 116	141N4892-6	.	SPACER- POSITION DATA: RH SIDE	011106 108120 504903	1
- 117	141N4896-1	.	BRACKET INSTL- POSITION DATA: LH SIDE	002004 006100 121503 904999	1
- 118	141N4896-2	.	BRACKET INSTL- POSITION DATA: RH SIDE	002004 006100 121503 904999	1

MISSING ITEM NUMBERS NOT APPLICABLE

- ITEM NOT ILLUSTRATED

56-11-51-01

56-11-51  
FIG. 01  
PAGE 11  
JAN 20/09

BRI



757

PARTS CATALOG (MAINTENANCE)

FIG ITEM	PART NUMBER	1 2 3 4 5 6 7	NOMENCLATURE	EFFECT FROM TO	UNITS PER ASSY
1 119	T8083C1032		..NUTPLATE SUPPLIER CODE: V11815 SPECIFICATION NUMBER: BACN10JP3DCM OPTIONAL PART: NS103200SE02 V80539 VN204D1-02 V92215 109A9209M3 V72962 MK4001-3BAC V15653 ATTACHING PARTS	002004 006100 121503 904999	3
- 120	BACR15CE3D		..RIVET- SIZE DETERMINED ON INSTL.	002004 006100 121503 904999	6
			-----*-----		
121	141N4896-3		.. FILLER	002004 006100 121503 904999	1
122	141N4896-5		.. FILLER	002004 006100 121503 904999	3
123	141N4896-4		.. SHIM	002004 006100 121503 904999	1
124	BACF3F007M010NN		.. FILLER	002004 006100 121503 904999	1
126	BACF3F007M017NN		.. FILLER	002004 006100 121503 904999	2
127	141N4892-13		..BRACKET ASSY-GEARBOX SPRT POSITION DATA: LH SIDE	002004 006100 121503 904999	1
- 128	141N4892-14		..BRACKET ASSY-GEARBOX SPRT POSITION DATA: RH SIDE	002004 006100 121503 904999	1

MISSING ITEM NUMBERS NOT APPLICABLE

- ITEM NOT ILLUSTRATED

56-11-51-01

56-11-51  
FIG. 01  
PAGE 12  
JAN 20/09

BRI

**BOEING**  
757  
PARTS CATALOG (MAINTENANCE)

FIG ITEM	PART NUMBER	1 2 3 4 5 6 7	NOMENCLATURE	EFFECT FROM TO	UNITS PER ASSY
1					
129	141N4879-9		.TRACK ASSY-CARRIAGE POSITION DATA: LH SIDE FOR DETAILS SEE: 56-11-51-05	107107	1
129	141N4879-11		.TRACK ASSY-CARRIAGE POSITION DATA: LH SIDE FOR DETAILS SEE: 56-11-51-05	002004 006010 121503 904999	1
- 130	141N4879-10		.TRACK ASSY-CARRIAGE POSITION DATA: RH SIDE FOR DETAILS SEE: 56-11-51-05	107107	1
131	L8006K4		ATTACHING PARTS .BOLT SUPPLIER CODE: V06725 SPECIFICATION NUMBER: BACB30MY6K4	002004 006999	6
133	L8006K3		.BOLT SUPPLIER CODE: V06725 SPECIFICATION NUMBER: BACB30MY6K3	002004 006999	6
135	L8006K5		.BOLT SUPPLIER CODE: V06725 SPECIFICATION NUMBER: BACB30MY6K5	002004 006999	9
140	L8006K6		.BOLT SUPPLIER CODE: V06725 SPECIFICATION NUMBER: BACB30MY6K6	002004 006999	3

MISSING ITEM NUMBERS NOT APPLICABLE

- ITEM NOT ILLUSTRATED

BRI

# 56-11-51-01

BOEING PROPRIETARY - Copyright © - Unpublished Work - See title page for details.

56-11-51  
FIG. 01  
PAGE 13  
JAN 20/09



757

PARTS CATALOG (MAINTENANCE)

FIG ITEM	PART NUMBER	1 2 3 4 5 6 7	NOMENCLATURE	EFFECT FROM TO	UNITS PER ASSY
1 145	HL79-6		. COLLAR SUPPLIER CODE: V5M902 SPECIFICATION NUMBER: BACC30M6 OPTIONAL PART: HL79-6 V73197 HL79-6 V92215 66014-6 V56878 HL79-6 V56878 -----*	002004 006999	24

MISSING ITEM NUMBERS NOT APPLICABLE

- ITEM NOT ILLUSTRATED

BRI

56-11-51-01

BOEING PROPRIETARY - Copyright © - Unpublished Work - See title page for details.

56-11-51  
FIG. 01  
PAGE 14  
JAN 20/09



**BOEING**  
757  
PARTS CATALOG (MAINTENANCE)

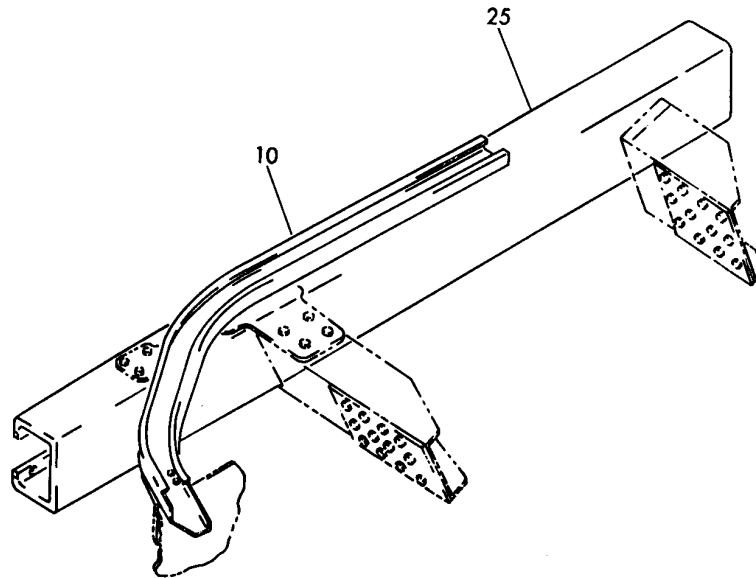
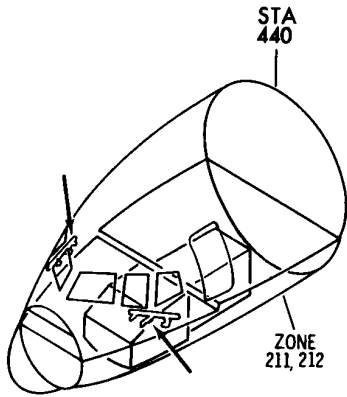

Y 56115105 REV 168

TRACK ASSY-CARRIAGE NO. 2 WINDOW  
FIGURE 5

BRI  
MAY 28/07

**56-11-51-05**

56-11-51-05  
PAGE 0

 **BOEING**  
757  
**PARTS CATALOG (MAINTENANCE)**

FIG ITEM	PART NUMBER	1 2 3 4 5 6 7	NOMENCLATURE	EFFECT FROM TO	UNITS PER ASSY
5			TRACK ASSY-CARRIAGE	002004	
- 1	141N4879-9		NO. 2 WINDOW	006999	
			TRACK ASSY-CARRIAGE	107107	RF
			POSITION DATA:		
			LH SIDE		
			FOR NHA SEE:		
			56-11-51-01		
- 1	141N4879-11		TRACK ASSY-CARRIAGE	002004	RF
			POSITION DATA:	006010	
			LH SIDE	121503	
			FOR NHA SEE:	904999	
			56-11-04-01		
			56-11-51-01		
- 1	141N4879-13		TRACK ASSY-CARRIAGE	011100	RF
			POSITION DATA:		
			LH SIDE		
			FOR NHA SEE:		
			56-11-04-01		
- 1	141N4879-15		TRACK ASSY-CARRIAGE	101106	RF
			POSITION DATA:	108120	
			LH SIDE	504903	
			FOR NHA SEE:		
			56-11-04-01		
- 5	141N4879-10		TRACK ASSY-CARRIAGE	107107	RF
			POSITION DATA:		
			RH SIDE		
			FOR NHA SEE:		
			56-11-51-01		
- 5	141N4879-12		TRACK ASSY-CARRIAGE	003004	RF
			POSITION DATA:	006010	
			RH SIDE	121503	
			FOR NHA SEE:	904999	
			56-11-04-01		
- 5	141N4879-14		TRACK ASSY-CARRIAGE	011100	RF
			POSITION DATA:		
			RH SIDE		
			FOR NHA SEE:		
			56-11-04-01		
- 5	141N4879-16		TRACK ASSY-CARRIAGE	101106	RF
			POSITION DATA:	108120	
			RH SIDE	504903	
			FOR NHA SEE:		
			56-11-04-01		
10	141N5103-1		.TRACK-	002004	1
			POSITION DATA:	006999	
			LH SIDE		
10	141N5103-3		.TRACK-	002004	1
			POSITION DATA:	006999	
			LH SIDE		

MISSING ITEM NUMBERS NOT APPLICABLE

- ITEM NOT ILLUSTRATED

BRI

# 56-11-51-05

56-11-51  
FIG. 05  
PAGE 1  
JAN 20/09



757

PARTS CATALOG (MAINTENANCE)

FIG ITEM	PART NUMBER	1 2 3 4 5 6 7	NOMENCLATURE	EFFECT FROM TO	UNITS PER ASSY
5					
- 10	141N5103-5	.TRACK-	POSITION DATA: LH SIDE	002004 006999	1
- 15	141N5103-2	.TRACK-	POSITION DATA: RH SIDE	002004 006999	1
- 15	141N5103-4	.TRACK-	POSITION DATA: RH SIDE	002004 006999	1
- 15	141N5103-6	.TRACK-	POSITION DATA: RH SIDE	002004 006999	1
- 20	BACR15BA6D	.RIVET-	ATTACHING PARTS SIZE DETERMINED ON INSTL. -----*-----	002004 006999	8
25	141N4884-5	.TRACK-	POSITION DATA: LH SIDE	107107	1
25	141N4884-7	.TRACK-	POSITION DATA: LH SIDE	003004 006010 121503 904999	1
25	141N4884-9	.TRACK-	POSITION DATA: LH SIDE	011106 108120 504903	1
- 30	141N4884-6	.TRACK-	POSITION DATA: RH SIDE	107107	1
- 30	141N4884-8	.TRACK-	POSITION DATA: RH SIDE	003004 006010 121503 904999	1
- 30	141N4884-10	.TRACK-	POSITION DATA: RH SIDE	011106 108120 504903	1

MISSING ITEM NUMBERS NOT APPLICABLE

- ITEM NOT ILLUSTRATED

56-11-51-05

56-11-51  
FIG. 05  
PAGE 2  
JAN 20/09

BRI

BOEING PROPRIETARY - Copyright © - Unpublished Work - See title page for details.



757

PARTS CATALOG (MAINTENANCE)

FIG ITEM	PART NUMBER	1 2 3 4 5 6 7	NOMENCLATURE	EFFECT FROM TO	UNITS PER ASSY
5			ATTACHING PARTS		
- 35	HL1030AZ8-12		.BOLT SUPPLIER CODE: V60516 SPECIFICATION NUMBER: BACB30NY8K12 OPTIONAL PART: HL13VAZ8-12 V73197 HL13VAZ8-12 V92215 HL13VAZ8-12 V97928 L801-8K12 V06725 HL13VAZ8-12 V60516 L801-8K12 VOPTK6 HL13VAZ8-12 V17446 HL1013AZ8-12 V60516 HL13VAZ8-12 V56878	002004 006999	4
- 40	HL1187-8		.COLLAR SUPPLIER CODE: V5M902 SPECIFICATION NUMBER: BACC30X8 OPTIONAL PART: HL87-8 V92215 HL87-8 V73197 HL1187-8 V56878 HL1187-8 V92215 HL87-8 V56878 HL1187-8 V73197 -----*	002004 006999	4

MISSING ITEM NUMBERS NOT APPLICABLE

- ITEM NOT ILLUSTRATED

56-11-51-05

56-11-51  
FIG. 05  
PAGE 3  
JAN 20/09

BRI

**BOEING**  
757  
PARTS CATALOG (MAINTENANCE)

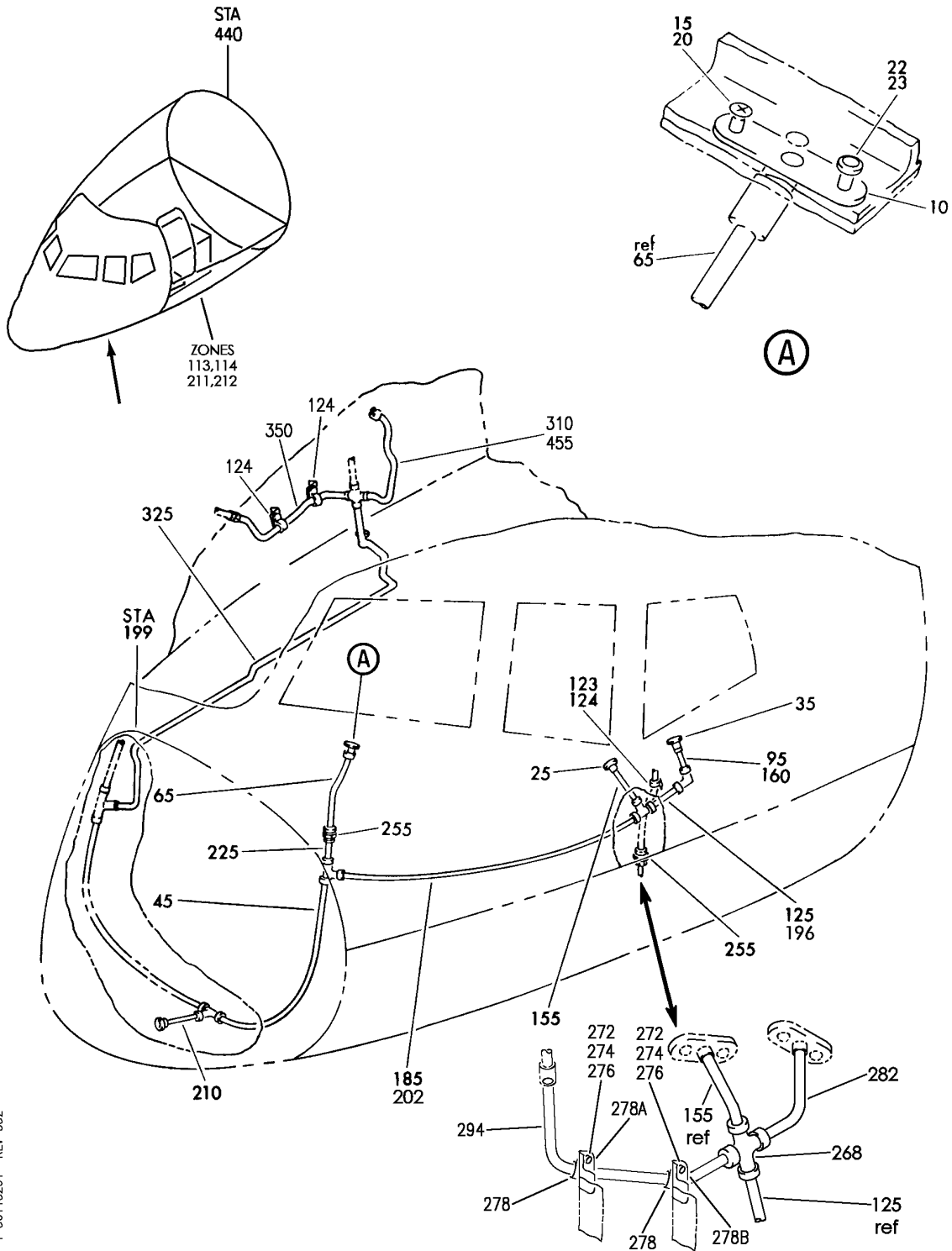

Y 56115201 REV 332

DRAIN INSTL-CAB. WINDOWS  
FIGURE 1

**56-11-52-01**

BRI  
MAY 20/09

56-11-52-01  
PAGE 0



757

PARTS CATALOG (MAINTENANCE)

FIG ITEM	PART NUMBER	1 2 3 4 5 6 7	NOMENCLATURE	EFFECT FROM TO	UNITS PER ASSY
1			DRAIN INSTL-CAB. WINDOWS	002004 006999	
- 1	141N4926-1		DRAIN INSTL-CAB. WINDOWS POSITION DATA: LH FOR NHA SEE: 53-10-51-02	002004 006100 107107 121503 904999	RF
- 1	141N4926-101		DRAIN INSTL-CAB. WINDOWS POSITION DATA: LH FOR NHA SEE: 53-00-00-01A	101102 108120 504903	RF
- 1	MODREF2328		DRAIN INSTL-CAB. WINDOWS MODULE NUMBER: 141N4926-101 REV A POSITION DATA: LH	103106	1
- 5	141N4926-2		DRAIN INSTL-CAB. WINDOWS POSITION DATA: RH FOR NHA SEE: 53-10-51-02	002004 006100 107107 121503 904999	RF
- 5	141N4926-87		DRAIN INSTL-CAB. WINDOWS POSITION DATA: RH FOR NHA SEE: 53-00-00-01A	101102 108120 504903	RF
- 5	MODREF2331		DRAIN INSTL-CAB. WINDOWS MODULE NUMBER: 141N4926-87 REV A POSITION DATA: RH	103103	1
- 5	MODREF26794		DRAIN INSTL-CAB. WNDOWS MODULE NUMBER: 141N4926-87 REV B POSITION DATA: RH	104106	1
10	141T4928-3		.FITTING	002004 006999	1

MISSING ITEM NUMBERS NOT APPLICABLE

- ITEM NOT ILLUSTRATED

56-11-52-01

56-11-52  
FIG. 01  
PAGE 1  
JAN 20/09

BRI



757

PARTS CATALOG (MAINTENANCE)

FIG ITEM	PART NUMBER	1 2 3 4 5 6 7	NOMENCLATURE	EFFECT FROM TO	UNITS PER ASSY
1			ATTACHING PARTS		
15	HL1012AZ10-10	.	BOLT SUPPLIER CODE: V0PTK6 SPECIFICATION NUMBER: BACB30NX10K10 OPTIONAL PART: HL12VAZ10-10 V73197 HL12VAZ10-10 V92215 HL12VAZ10-10 V97928 L802-10K10 V06725 HL12VAZ10-10 V56878 HL1012AZ10-10 V06725 HL1012AZ10-10 V06950 HL1012AZ10-10 V17446 HL1012AZ10-10 V56878 HL1012AZ10-10 V60516 HL1012AZ10-10 V73197 HL1012AZ10-10 V97928	002004 006999	1
20	HL1187-10	.	COLLAR SUPPLIER CODE: V5M902 SPECIFICATION NUMBER: BACC30X10 OPTIONAL PART: HL1187-10 V56878 HL1187-10 V92215 HL1187-10 V73197 HL1187-10 V92215 HL87-10 V56878 HL1187-10 V73197	002004 006999	1

MISSING ITEM NUMBERS NOT APPLICABLE

- ITEM NOT ILLUSTRATED

56-11-52-01

56-11-52  
FIG. 01  
PAGE 2  
JAN 20/09

BRI



757

PARTS CATALOG (MAINTENANCE)

FIG ITEM	PART NUMBER	1 2 3 4 5 6 7	NOMENCLATURE	EFFECT FROM TO	UNITS PER ASSY
1					
22	L80010K10		.BOLT SUPPLIER CODE: V06725 SPECIFICATION NUMBER: BACB30MY10K10	002004 006999	1
23	HL79-10		.COLLAR SUPPLIER CODE: V5M902 SPECIFICATION NUMBER: BACC30M10 OPTIONAL PART: HL79-10 V73197 HL79-10 V92215 66014-10 V56878 HL79-10 V56878 -----*-----	002004 006999	1
25	141T4929-3		.FITTING  ATTACHING PARTS	002004 006999	1
- 30	BACR15CE5D		.RIVET- SIZE DETERMINED ON INSTL. -----*-----	002004 006999	2
35	141T4930-3		.FITTING  ATTACHING PARTS	002004 006999	1
- 40	BACB30LH2K8		.BOLT-	002004 006999	2
- 41	AN960PD8L		.WASHER	002004 006999	2

MISSING ITEM NUMBERS NOT APPLICABLE

- ITEM NOT ILLUSTRATED

56-11-52-01

56-11-52  
FIG. 01  
PAGE 3  
SEP 20/08

BRI





757

PARTS CATALOG (MAINTENANCE)

FIG ITEM	PART NUMBER	1 2 3 4 5 6 7	NOMENCLATURE	EFFECT FROM TO	UNITS PER ASSY
1 - 42	BRH10C08M		.NUT SUPPLIER CODE: V52828 SPECIFICATION NUMBER: BACN10JC08CM OPTIONAL PART: T6C832JM V11815 97E82 V80539 109LH9075-82W V72962 VN303D82 V92215 NS202101SE82 V80539 H01-08BAC V15653	002004 006999	2
45	141N4926-13		-----*----- .TUBE ASSY- POSITION DATA: LH SIDE TUBING MATERIAL: .375 IN. OD .035 IN. WALL 32.7 IN. LG MIL-T-7081 6061 T4 TUBING .375 IN. OD .035 IN. WALL 32.7 IN. LG MIL-T-7081 6061 T6 TUBING	002004 006999	1
- 50	141N4926-14		.TUBE ASSY- POSITION DATA: RH SIDE	002004 006100 107107 121503 904999	1
- 50	141N4926-89		.TUBE ASSY- POSITION DATA: RH SIDE	101106 108120 504903	1
- 55	BACS13BD06HP		..SLEEVE-	002004 006100 107107 121503 904999	2
- 57	BACS13BD06HP		..SLEEVE- POSITION DATA: LH SIDE	101106 108120 504903	2

MISSING ITEM NUMBERS NOT APPLICABLE

- ITEM NOT ILLUSTRATED

56-11-52-01

56-11-52  
FIG. 01  
PAGE 4  
JAN 20/09

BRI



757

PARTS CATALOG (MAINTENANCE)

FIG ITEM	PART NUMBER	1 2 3 4 5 6 7	NOMENCLATURE	EFFECT FROM TO	UNITS PER ASSY
1					
- 58	AP2097HP06	..	SLEEVE- SUPPLIER CODE: V01673 SPECIFICATION NUMBER: BACS13BX06HP OPTIONAL PART: 2-02903-06HP V11328 35235VN06 V08199 AFP175V06P V30974 DBOS13BX06HP V14798 POSITION DATA: RH SIDE	101106 108120 504903	2
- 60	MS21921-6D	..	NUT- POSITION DATA: LH SIDE	101106 108120 504903	2
- 61	BACN10YLO6L	..	NUT- POSITION DATA: RH SIDE	101106 108120 504903	2
- 62	MS21921-6D	..	NUT	002004 006100 107107 121503 904999	2
65	141N4926-11	.TUBE ASSY-	POSITION DATA: LH SIDE TUBING MATERIAL: .375 IN. OD .035 IN. WALL 43.00 IN. LG MIL-T-7081 6061 T4 TUBING .375 IN. OD .035 IN. WALL 43.00 IN. LG MIL-T-7081 6061 T6 TUBING	002004 006999	1
- 70	141N4926-12	.TUBE ASSY-	POSITION DATA: RH SIDE TUBING MATERIAL: .375 IN. OD .035 IN. WALL 43.00 IN. LG MIL-T-7081 6061 T4 TUBING	002004 006999	1

MISSING ITEM NUMBERS NOT APPLICABLE

- ITEM NOT ILLUSTRATED

56-11-52-01

56-11-52  
FIG. 01  
PAGE 5  
JAN 20/09

BRI



757

PARTS CATALOG (MAINTENANCE)

FIG ITEM	PART NUMBER	1 2 3 4 5 6 7	NOMENCLATURE	EFFECT FROM TO	UNITS PER ASSY
1					
- 75	AS5176-06	..	SLEEVE- USED ON: 141N4926-11	002004 006999	1
- 75	MS20819-6D	..	SLEEVE- USED ON: 141N4926-12	002004 006999	1
- 80	BACS13BD06HP	..	SLEEVE-	002004 006999	1
- 85	MS21921-6D	..	NUT- USED ON: 141N4926-12	002004 006999	1
- 85	BACN10YL06	..	NUT- USED ON: 141N4926-11	002004 006999	1
- 90	AN818-6D	..	NUT	002004 006999	1
95	141N4926-33	.	TUBE ASSY- POSITION DATA: LH SIDE	002004 006014 107107 121503 904999	1
- 100	141N4926-34	.	TUBE ASSY- POSITION DATA: RH SIDE TUBING MATERIAL: .375 IN. OD .035 IN. WALL 14.8 IN. LG MIL-T-7081 6061 T4 TUBING .375 IN. OD .035 IN. WALL 14.8 IN. LG MIL-T-7081 6061 T6 TUBING	002004 006999	1
- 105	MS20819-6J	..	SLEEVE-	002004 006014 107107 121503 904999	1
- 105	MS20819-6J	..	SLEEVE	011106 108120 504903	1
- 110	BACS13BD06HP	..	SLEEVE-	002004 006014 107107 121503 904999	1
- 110	BACS13BD06HP	..	SLEEVE	011106 108120 504903	1

MISSING ITEM NUMBERS NOT APPLICABLE

- ITEM NOT ILLUSTRATED

56-11-52-01

56-11-52  
FIG. 01  
PAGE 6  
JAN 20/09

BRI

BOEING PROPRIETARY - Copyright © - Unpublished Work - See title page for details.



757

PARTS CATALOG (MAINTENANCE)

FIG ITEM	PART NUMBER	1 2 3 4 5 6 7	NOMENCLATURE	EFFECT FROM TO	UNITS PER ASSY
1					
- 115	AN818-6D	..	NUT	002004 006014 107107 121503 904999	1
- 115	AN818-6D	..	NUT	011106 108120 504903	1
- 120	MS21921-6D	..	NUT	002004 006014 107107 121503 904999	1
- 120	MS21921-6D	..	NUT	011106 108120 504903	1
123	BACC10DK6	.	CLAMP	101106 108120 504903	1
123	BACC10DK	.	CLAMP	002004 006100 107107 121503 904999	1
125	141N4926-35	.	TUBE ASSY- POSITION DATA: LH SIDE	002004 006999	1
- 130	141N4926-36	.	TUBE ASSY- POSITION DATA: RH SIDE	002004 006999	1
- 135	BACS13BD06HP	..	SLEEVE-	002004 006999	2
- 140	MS21921-6D	..	NUT	002004 006999	2
155	141N4926-37	.	TUBE ASSY- POSITION DATA: LH SIDE TUBING MATERIAL: .375 IN. OD .035 IN. WALL 14.5 IN. LG MIL-T-7081 6061 T4 TUBING .375 IN. OD .035 IN. WALL 14.5 IN. LG MIL-T-7081 6061 T6 TUBING	002004 006999	1
- 165	MS20819-6J	..	SLEEVE	002004 006999	1

MISSING ITEM NUMBERS NOT APPLICABLE

- ITEM NOT ILLUSTRATED

56-11-52-01

56-11-52  
FIG. 01  
PAGE 7  
JAN 20/09

BRI

BOEING PROPRIETARY - Copyright © - Unpublished Work - See title page for details.



757

PARTS CATALOG (MAINTENANCE)

FIG ITEM	PART NUMBER	1 2 3 4 5 6 7	NOMENCLATURE	EFFECT FROM TO	UNITS PER ASSY
1					
- 170	BACS13BD06HP	..	SLEEVE-	002004 006999	1
- 175	MS21921-6D	..	NUT	002004 006999	1
- 180	AN818-6D	..	NUT	002004 006999	1
185	141N4926-9	.TUBE ASSY-	POSITION DATA: LH SIDE	002004 006100 107107 121503 904999	1
- 192	BACS13BD06HP	..	SLEEVE- POSITION DATA: LH SIDE	002004 006100 107107 121503 904999	2
- 194	MS21921-6D	..	NUT- POSITION DATA: LH SIDE	002004 006100 107107 121503 904999	2
196	141N4926-92	.TUBE ASSY-	POSITION DATA: LH SIDE TUBING MATERIAL: .375 IN. OD .035 IN. WALL 43.2 IN. LG MIL-T-7081 6061 T4 TUBING .375 IN. OD .035 IN. WALL 43.2 IN. LG MIL-T-7081 6061 T6 TUBING	101106 108120 504903	1
- 198	AP2097HP06	..	SLEEVE SUPPLIER CODE: V01673 SPECIFICATION NUMBER: BACS13BX06HP OPTIONAL PART: 2-02903-06HP V11328 35235VN06 V08199 AFP175V06P V30974 DB0S13BX06HP V14798	101106 108120 504903	2

MISSING ITEM NUMBERS NOT APPLICABLE

- ITEM NOT ILLUSTRATED

56-11-52-01

56-11-52  
FIG. 01  
PAGE 8  
JAN 20/09

BRI



757

PARTS CATALOG (MAINTENANCE)

FIG ITEM	PART NUMBER	1 2 3 4 5 6 7	NOMENCLATURE	EFFECT FROM TO	UNITS PER ASSY
1					
- 200	BACN10YLO6	..	NUT-	101106 108120 504903	2
202	141N4926-93	.TUBE ASSY-	POSITION DATA: LH	101106 108120 504903	1
- 204	AP2097HP06	..SLEEVE	SUPPLIER CODE: V01673 SPECIFICATION NUMBER: BACS13BX06HP OPTIONAL PART: 2-02903-06HP V11328 35235VN06 V08199 AFP175V06P V30974 DBOS13BX06HP V14798	101106 108120 504903	1
- 206	BACN10YLO6L	..	NUT	101106 108120 504903	1
- 208	35056GV06	..UNION	SUPPLIER CODE: V08199 SPECIFICATION NUMBER: BACU24AB6W OPTIONAL PART: 2-01027-6W V11328 31875-6W V14397 4671097W6 V50948 AP1004W06 V01673 AFP941W6 V30974 DBOU24AB6W V14798	101106 108120 504903	1

MISSING ITEM NUMBERS NOT APPLICABLE

- ITEM NOT ILLUSTRATED

56-11-52-01

56-11-52  
FIG. 01  
PAGE 9  
JAN 20/09

BRI



757

PARTS CATALOG (MAINTENANCE)

FIG ITEM	PART NUMBER	1 2 3 4 5 6 7	NOMENCLATURE	EFFECT FROM TO	UNITS PER ASSY
1 210	141N4926-15		.TUBE ASSY- POSITION DATA: RH SIDE TUBING MATERIAL: .375 IN. OD .035 IN. WALL 4.1 IN. LG MIL-T-7081 6061 T4 TUBING .375 IN. OD .035 IN. WALL 4.1 IN. LG MIL-T-7081 6061 T6 TUBING	002004 006999	1
- 214	BACS13BD06HP		..SLEEVE-	002004 006999	2
- 215	BACN10YL06		..NUT-	002004 006999	2
225	141N4926-31		.TUBE ASSY- POSITION DATA: LH SIDE TUBING MATERIAL: .375 IN. OD .035 IN. WALL 18.1 IN. LG MIL-T-7081 6061 T4 TUBING .375 IN. OD .035 IN. WALL 18.1 IN. LG MIL-T-7081 6061 T6 TUBING	002004 006999	1
- 230	141N4926-32		.TUBE ASSY- POSITION DATA: RH SIDE	002004 006100 107107 121503 904999	1
- 230	141N4926-86		.TUBE ASSY- POSITION DATA: RH SIDE TUBING MATERIAL: .375 IN. OD .035 IN. WALL 14.6 IN. LG MIL-T-7081 6061 T4 TUBING .375 IN. OD .035 IN. WALL 14.6 IN. LG MIL-T-7081 6061 T6 TUBING	101106 108120 504903	1

MISSING ITEM NUMBERS NOT APPLICABLE

- ITEM NOT ILLUSTRATED

56-11-52-01

56-11-52  
FIG. 01  
PAGE 10  
JAN 20/09

BRI



757

PARTS CATALOG (MAINTENANCE)

FIG ITEM	PART NUMBER	1 2 3 4 5 6 7	NOMENCLATURE	EFFECT FROM TO	UNITS PER ASSY
1					
- 235	BACS13BD06HP	..	SLEEVE	002004 006100 107107 121503 904999	2
- 237	BACS13BD06HP	..	SLEEVE- POSITION DATA: LH SIDE	101106 108120 504903	2
- 238	AP2097HP06	..	SLEEVE- SUPPLIER CODE: V01673 SPECIFICATION NUMBER: BACS13BX06HP OPTIONAL PART: 2-02903-06HP V11328 35235VN06 V08199 AFP175V06P V30974 DB0S13BX06HP V14798 POSITION DATA: RH SIDE	101106 108120 504903	2
- 240	MS21921-6D	..	NUT	002004 006100 107107 121503 904999	2
- 242	MS21921-6D	..	NUT- POSITION DATA: LH SIDE	101106 108120 504903	2
- 243	BACN10YLO6L	..	NUT- POSITION DATA: RH SIDE	101106 108120 504903	2
- 245	MS21905D6	.	TEE	002004 006100 107107 121503 904999	2
- 245	MS21905W6	.	TEE	101106 108120 504903	2
- 250	AN924-6	.	NUT	002004 006999	2
255	MS21924D6	.	UNION	002004 006999	2

MISSING ITEM NUMBERS NOT APPLICABLE

- ITEM NOT ILLUSTRATED

56-11-52-01

56-11-52  
FIG. 01  
PAGE 11  
JAN 20/09

BRI





757

PARTS CATALOG (MAINTENANCE)

FIG ITEM	PART NUMBER	1 2 3 4 5 6 7	NOMENCLATURE	EFFECT FROM TO	UNITS PER ASSY
1					
- 305	141N4926-73		.TUBE ASSY- POSITION DATA: LH SIDE	011106 108120 504903	1
- 307	141N4926-38		.TUBE ASSY- POSITION DATA: RH SIDE TUBING MATERIAL: .375 IN. OD .035 IN. WALL 19.4 IN. LG MIL-T-7081 6061 T4 TUBING .375 IN. OD .035 IN. WALL 19.4 IN. LG MIL-T-7081 6061 T6 TUBING	002004 006100 107107 121503 904999	1
- 312	BACS13BD06HP		..SLEEVE	002004 006100 107107 121503 904999	1
- 315	AP2097HP06		..SLEEVE SUPPLIER CODE: V01673 SPECIFICATION NUMBER: BACS13BX06HP OPTIONAL PART: 2-02903-06HP V11328 35235VN06 V08199 AFP175V06P V30974 DB0S13BX06HP V14798	011106 108120 504903	1
- 317	MS20819-6J		..SLEEVE	002004 006010 107107 121503 904999	1
- 317	AS5176J06		..SLEEVE	011106 108120 504903	1
- 320	MS21921-6D		..NUT	002004 006010 107107 121503 904999	1

MISSING ITEM NUMBERS NOT APPLICABLE

- ITEM NOT ILLUSTRATED

56-11-52-01

56-11-52  
FIG. 01  
PAGE 12  
JAN 20/09

BRI



757

PARTS CATALOG (MAINTENANCE)

FIG ITEM	PART NUMBER	1 2 3 4 5 6 7	NOMENCLATURE	EFFECT FROM TO	UNITS PER ASSY
1					
- 320	BACN10YLO6	..	NUT	011106 108120 504903	1
- 322	AN818-6D	..	NUT	002004 006010 101999	1
- 322	AN818-6D	..	NUT	011100	1
325	141N4926-10	.TUBE	ASSY	002004 006100 107107 121503 904999	1
- 330	BACS13BD06HP	..	SLEEVE	002004 006100 107107 121503 904999	1
- 345	MS21921-6D	..	NUT	002004 006100 107107 121503 904999	1
- 367	141N4926-91	.TUBE	ASSY	101106 108120 504903	1
- 368	AP2097HP06	..	SLEEVE SUPPLIER CODE: V01673 SPECIFICATION NUMBER: BACS13BX06HP OPTIONAL PART: 2-02903-06HP V11328 35235VN06 V08199 AFP175V06P V30974 DBOS13BX06HP V14798	101106 108120 504903	2
- 369	BACN10YLO6L	..	NUT	101106 108120 504903	2
- 450	141N4926-80		DRAIN INSTL-CAB. WINDOWS POSITION DATA: RH FOR NHA SEE: 53-00-00-01E	101102 108120 504903	RF

MISSING ITEM NUMBERS NOT APPLICABLE

- ITEM NOT ILLUSTRATED

56-11-52-01

56-11-52  
FIG. 01  
PAGE 13  
JAN 20/09

BRI



757

PARTS CATALOG (MAINTENANCE)

FIG ITEM	PART NUMBER	1 2 3 4 5 6 7	NOMENCLATURE	EFFECT FROM TO	UNITS PER ASSY
1					
- 450	MODREF2329		DRAIN INSTL-CAB. WINDOWS MODULE NUMBER: 141N4926-80 REV A POSITION DATA: RH	103106	1
455	141N4926-38		.TUBE ASSY- TUBING MATERIAL: .375 IN. OD .035 IN. WALL 19.4 IN. LG MIL-T-7081 6061 T4 TUBING .375 IN. OD .035 IN. WALL 19.4 IN. LG MIL-T-7081 6061 T6 TUBING	101106 108120 504903	1
- 460	BACS13BD06HP		..SLEEVE	101106 108120 504903	1
- 465	MS20819-6J		..SLEEVE	101106 108120 504903	1
- 470	MS21921-6D		..NUT	101106 108120 504903	1
- 475	AN818-6D		..NUT	101106 108120 504903	1
- 480	MS21905W6		.TEE	101106 108120 504903	1

MISSING ITEM NUMBERS NOT APPLICABLE

- ITEM NOT ILLUSTRATED

BRI

56-11-52-01

BOEING PROPRIETARY - Copyright © - Unpublished Work - See title page for details.

56-11-52  
FIG. 01  
PAGE 14  
JAN 20/09

**BOEING**  
757  
PARTS CATALOG (MAINTENANCE)

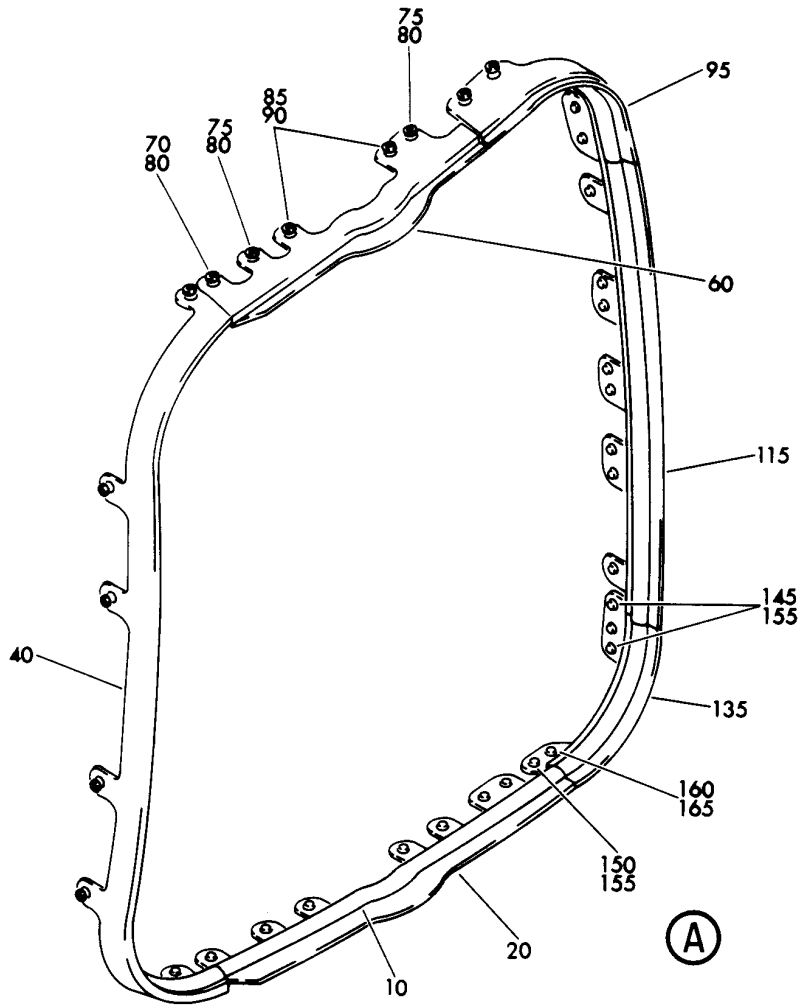
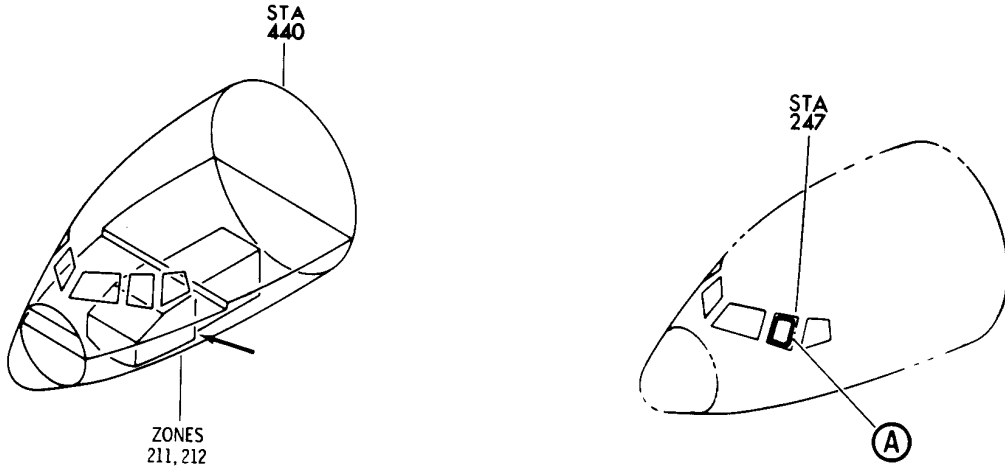

Y 56115301 SHT 1 REV 035

SEAL INSTL-NO. 2 WINDOW PRESSURE  
FIGURE 1

**56-11-53-01**

BRI  
MAY 28/07

56-11-53-01  
PAGE 0



757

PARTS CATALOG (MAINTENANCE)

FIG ITEM	PART NUMBER	1 2 3 4 5 6 7	NOMENCLATURE	EFFECT FROM TO	UNITS PER ASSY
1			SEAL INSTL-NO. 2 WINDOW PRESSURE	002004 006999	
- 1	141N4931-1		SEAL INSTL-NO. 2 WINDOW PRESSURE POSITION DATA: LH FOR NHA SEE: 53-10-51-02	002004 006100 107107 121503 904999	RF
- 1	141N4931-21		SEAL INSTL-NO. 2 WINDOW PRESSURE POSITION DATA: LH FOR NHA SEE: 53-00-00-01A	101102 108120 504903	RF
- 1	MODREF2332		SEAL INSTL-NO. 2 WINDOW PRESSURE MODULE NUMBER: 141N4931-21 REV A POSITION DATA: LH	103103	1
- 1	MODREF26795		SEAL INSTL-NO. 2 WINDOW PRESSURE MODULE NUMBER: 141N4931-21 REV B POSITION DATA: LH	104106	1
- 5	141N4931-2		SEAL INSTL-NO. 2 WINDOW PRESSURE POSITION DATA: RH FOR NHA SEE: 53-10-51-02	002004 006100 107107 121503 904999	RF
- 5	141N4931-22		SEAL INSTL-NO. 2 WINDOW PRESSURE POSITION DATA: RH FOR NHA SEE: 53-00-00-01A	101102 108120 504903	RF
- 5	MODREF2333		SEAL INSTL-NO. 2 WINDOW PRESSURE MODULE NUMBER: 141N4931-22 REV A POSITION DATA: RH	103103	1

MISSING ITEM NUMBERS NOT APPLICABLE

- ITEM NOT ILLUSTRATED

56-11-53-01

56-11-53  
FIG. 01  
PAGE 1  
JAN 20/09

BRI



757

PARTS CATALOG (MAINTENANCE)

FIG ITEM	PART NUMBER	1 2 3 4 5 6 7	NOMENCLATURE	EFFECT FROM TO	UNITS PER ASSY
1					
- 5	MODREF26796		SEAL INSTL-NO. 2 WINDOW PRESSURE MODULE NUMBER: 141N4931-22 REV B POSITION DATA: RH	104106	1
10	8343-1		.SEAL- SUPPLIER CODE: V11960 POSITION DATA: LH SIDE SPECIFICATION NUMBER: S141N493-1 OPTIONAL PART: SF15-141N493-3 V50744	002004 006016 107107 121503 904999	1
10	SF15-141N493-3		.SEAL- SUPPLIER CODE: V50744 POSITION DATA: LH SIDE SPECIFICATION NUMBER: S141N493-3 OPTIONAL PART: 8343-3 V11960 OPTIONAL PART: 8343-1 V11960	002004 006016 107107 121503 904999	1
10	SF15-141N493-5		.SEAL- SUPPLIER CODE: V50744 POSITION DATA: LH SIDE SPECIFICATION NUMBER: S141N493-5	002004 006999	1
- 15	8343-2		.SEAL- SUPPLIER CODE: V11960 POSITION DATA: RH SIDE SPECIFICATION NUMBER: S141N493-2 OPTIONAL PART: SF15-141N493-4 V50744	002004 006016 107107 121503 904999	1

MISSING ITEM NUMBERS NOT APPLICABLE

- ITEM NOT ILLUSTRATED

56-11-53-01

56-11-53  
FIG. 01  
PAGE 2  
JAN 20/09

BRI



757

PARTS CATALOG (MAINTENANCE)

FIG ITEM	PART NUMBER	1 2 3 4 5 6 7	NOMENCLATURE	EFFECT FROM TO	UNITS PER ASSY
1					
- 15	SF15-141N493-4	.SEAL-	SUPPLIER CODE: V50744 POSITION DATA: RH SIDE SPECIFICATION NUMBER: S141N493-4 OPTIONAL PART: 8343-4 V11960 OPTIONAL PART: 8343-2 V11960	002004 006999	1
- 15	SF15-141N493-6	.SEAL-	SUPPLIER CODE: V50744 POSITION DATA: RH SIDE SPECIFICATION NUMBER: S141N493-6	002004 006999	1
20	141N4931-19	.RETAINER-DF SIL	POSITION DATA: LH SIDE	002004 006999	1
- 25	141N4931-18	.RETAINER-DF SILL	POSITION DATA: RH SIDE	002004 006999	1
- 30	H8008K10	ATTACHING PARTS .BOLT	SUPPLIER CODE: V06725 SPECIFICATION NUMBER: BACB30MY8K10	002004 006999	7
- 35	HL79-8	.COLLAR	SUPPLIER CODE: V5M902 SPECIFICATION NUMBER: BACC30M8 OPTIONAL PART: HL79-8 V73197 HL79-8 V92215 66014-8 V56878 HL79-8 V56878 -----*	002004 006999	7

MISSING ITEM NUMBERS NOT APPLICABLE

- ITEM NOT ILLUSTRATED

56-11-53-01

56-11-53  
FIG. 01  
PAGE 3  
JAN 20/09

BRI



757

PARTS CATALOG (MAINTENANCE)

FIG ITEM	PART NUMBER	1 2 3 4 5 6 7	NOMENCLATURE	EFFECT FROM TO	UNITS PER ASSY
1	40 141N4931-9		.RETAINER-CD POST POSITION DATA: LH SIDE	002004 006999	1
-	45 141N4931-10		.RETAINER-CD POST POSITION DATA: RH SIDE	002004 006999	1
-	50 L8008K9		ATTACHING PARTS .BOLT SUPPLIER CODE: V06725 SPECIFICATION NUMBER: BACB30MY8K9	002004 006999	4
-	55 HL97DU8		.COLLAR SUPPLIER CODE: V73197 SPECIFICATION NUMBER: BACC30AB8S OPTIONAL PART: HL97DU8 V56878 HL97DU8 V5M902 -----*-----	002004 006999	4
	60 141N4931-11		.RETAINER-CE SILL POSITION DATA: LH SIDE	002004 006999	1
-	65 141N4931-12		.RETAINER-CE SILL POSITION DATA: RH SIDE	002004 006999	1
	70 L8008K8		ATTACHING PARTS .BOLT SUPPLIER CODE: V06725 SPECIFICATION NUMBER: BACB30MY8K8	002004 006999	1
	75 L8008K9		.BOLT SUPPLIER CODE: V06725 SPECIFICATION NUMBER: BACB30MY8K9	002004 006999	2

MISSING ITEM NUMBERS NOT APPLICABLE

- ITEM NOT ILLUSTRATED

56-11-53-01

56-11-53  
FIG. 01  
PAGE 4  
JAN 20/09

BRI





757

PARTS CATALOG (MAINTENANCE)

FIG ITEM	PART NUMBER	1 2 3 4 5 6 7	NOMENCLATURE	EFFECT FROM TO	UNITS PER ASSY
1 80	HL97DU8		.COLLAR SUPPLIER CODE: V73197 SPECIFICATION NUMBER: BACC30AB8S OPTIONAL PART: HL97DU8 V56878 HL97DU8 V5M902	002004 006999	3
85	L80010K9		.BOLT SUPPLIER CODE: V06725 SPECIFICATION NUMBER: BACB30MY10K9	002004 006999	2
90	HL97DU10		.COLLAR SUPPLIER CODE: V5M902 SPECIFICATION NUMBER: BACC30AB10S OPTIONAL PART: HL97DU10 V56878 HL97DU10 V73197	002004 006999	2
95	141N4872-7		-----*----- .FITTING ASSY- POSITION DATA: LH SIDE OPTIONAL PART: 141N4875-1	002004 006100 107107 121503 904999	1
95	141N4875-1		.FITTING- POSITION DATA: LH SIDE	002004 006100 107107 121503 904999	1
95	141N4875-5		.FITTING- POSITION DATA: LH SIDE	101106 108120 504903	1
- 100	141N4872-8		.FITTING ASSY- POSITION DATA: RH SIDE OPTIONAL PART: 141N4875-2	002004 006100 107107 121503 904999	1
- 100	141N4875-2		.FITTING- POSITION DATA: RH SIDE	002004 006100 107107 121503 904999	1

MISSING ITEM NUMBERS NOT APPLICABLE

- ITEM NOT ILLUSTRATED

56-11-53-01

56-11-53  
FIG. 01  
PAGE 5  
JAN 20/09

BRI



757

PARTS CATALOG (MAINTENANCE)

FIG ITEM	PART NUMBER	1 2 3 4 5 6 7	NOMENCLATURE	EFFECT FROM TO	UNITS PER ASSY
1					
- 100	141N4875-6		. FITTING- POSITION DATA: RH SIDE	101106 108120 504903	1
- 105	L8008K9		ATTACHING PARTS . BOLT SUPPLIER CODE: V06725 SPECIFICATION NUMBER: BACB30MY8K9	002004 006999	4
- 110	HL79-8		. COLLAR SUPPLIER CODE: V5M902 SPECIFICATION NUMBER: BACC30M8 OPTIONAL PART: HL79-8 V73197 HL79-8 V92215 66014-8 V56878 HL79-8 V56878	002004 006999	4
115	141N4931-13		-----*----- . RETAINER-EF POST POSITION DATA: LH SIDE	002004 006999	1
- 120	141N4931-14		. RETAINER-EF POST POSITION DATA: RH SIDE ATTACHING PARTS	002004 006999	1
- 125	L8008K9		. BOLT SUPPLIER CODE: V06725 SPECIFICATION NUMBER: BACB30MY8K9	002004 006999	8

MISSING ITEM NUMBERS NOT APPLICABLE

- ITEM NOT ILLUSTRATED

BRI

56-11-53-01

BOEING PROPRIETARY - Copyright © - Unpublished Work - See title page for details.

56-11-53  
FIG. 01  
PAGE 6  
JAN 20/09

**BOEING**  
757  
**PARTS CATALOG (MAINTENANCE)**

FIG ITEM	PART NUMBER	1 2 3 4 5 6 7	NOMENCLATURE	EFFECT FROM TO	UNITS PER ASSY
1 - 130	HL79-8		.COLLAR SUPPLIER CODE: V5M902 SPECIFICATION NUMBER: BACC30M8 OPTIONAL PART: HL79-8 V73197 HL79-8 V92215 66014-8 V56878 HL79-8 V56878	002004 006999	8
135	141N4876-5		-----*----- .FITTING- POSITION DATA: LH SIDE	002004 006999	1
- 140	141N4876-6		.FITTING- POSITION DATA: RH SIDE	002004 006999	1
145	L8008K9		ATTACHING PARTS .BOLT SUPPLIER CODE: V06725 SPECIFICATION NUMBER: BACB30MY8K9	002004 006999	3
150	H8008K10		.BOLT SUPPLIER CODE: V06725 SPECIFICATION NUMBER: BACB30MY8K10	002004 006999	1
155	HL79-8		.COLLAR SUPPLIER CODE: V5M902 SPECIFICATION NUMBER: BACC30M8 OPTIONAL PART: HL79-8 V73197 HL79-8 V92215 66014-8 V56878 HL79-8 V56878	002004 006999	4

MISSING ITEM NUMBERS NOT APPLICABLE

- ITEM NOT ILLUSTRATED

BRI

# 56-11-53-01

BOEING PROPRIETARY - Copyright © - Unpublished Work - See title page for details.

56-11-53  
FIG. 01  
PAGE 7  
JAN 20/09



757

PARTS CATALOG (MAINTENANCE)

FIG ITEM	PART NUMBER	1 2 3 4 5 6 7	NOMENCLATURE	EFFECT FROM TO	UNITS PER ASSY
1 160	L80010K10		.BOLT SUPPLIER CODE: V06725 SPECIFICATION NUMBER: BACB30MY10K10	002004 006999	1
165	HL79-10		.COLLAR SUPPLIER CODE: V5M902 SPECIFICATION NUMBER: BACC30M10 OPTIONAL PART: HL79-10 V73197 HL79-10 V92215 66014-10 V56878 HL79-10 V56878 -----*	002004 006999	1

MISSING ITEM NUMBERS NOT APPLICABLE

- ITEM NOT ILLUSTRATED

BRI

56-11-53-01

BOEING PROPRIETARY - Copyright © - Unpublished Work - See title page for details.

56-11-53  
FIG. 01  
PAGE 8  
JAN 20/09

## PASSENGER COMPARTMENT WINDOWS

BRI  
MAY 28/07

56-21-00  
SECTION TITLE  
PAGE 1

**BOEING**  
 757  
**PARTS CATALOG (MAINTENANCE)**

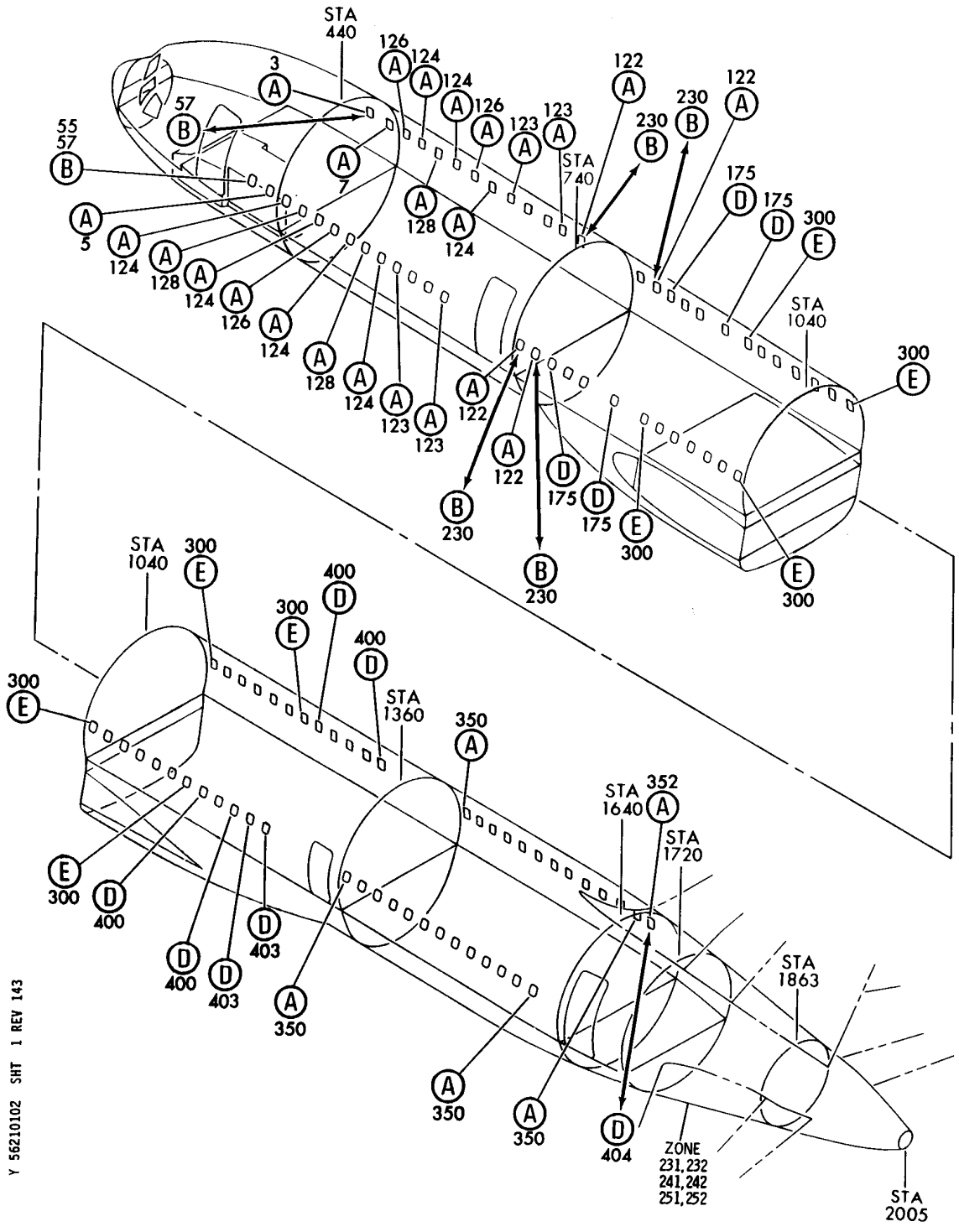

Y 56210102 SHT 1 REV 143

WINDOW INSTL-PASS.  
FIGURE 2 (SHEET 1)

**56-21-01-02**

BRI  
MAY 28/07

56-21-01-02  
PAGE 0

**BOEING**  
757  
PARTS CATALOG (MAINTENANCE)

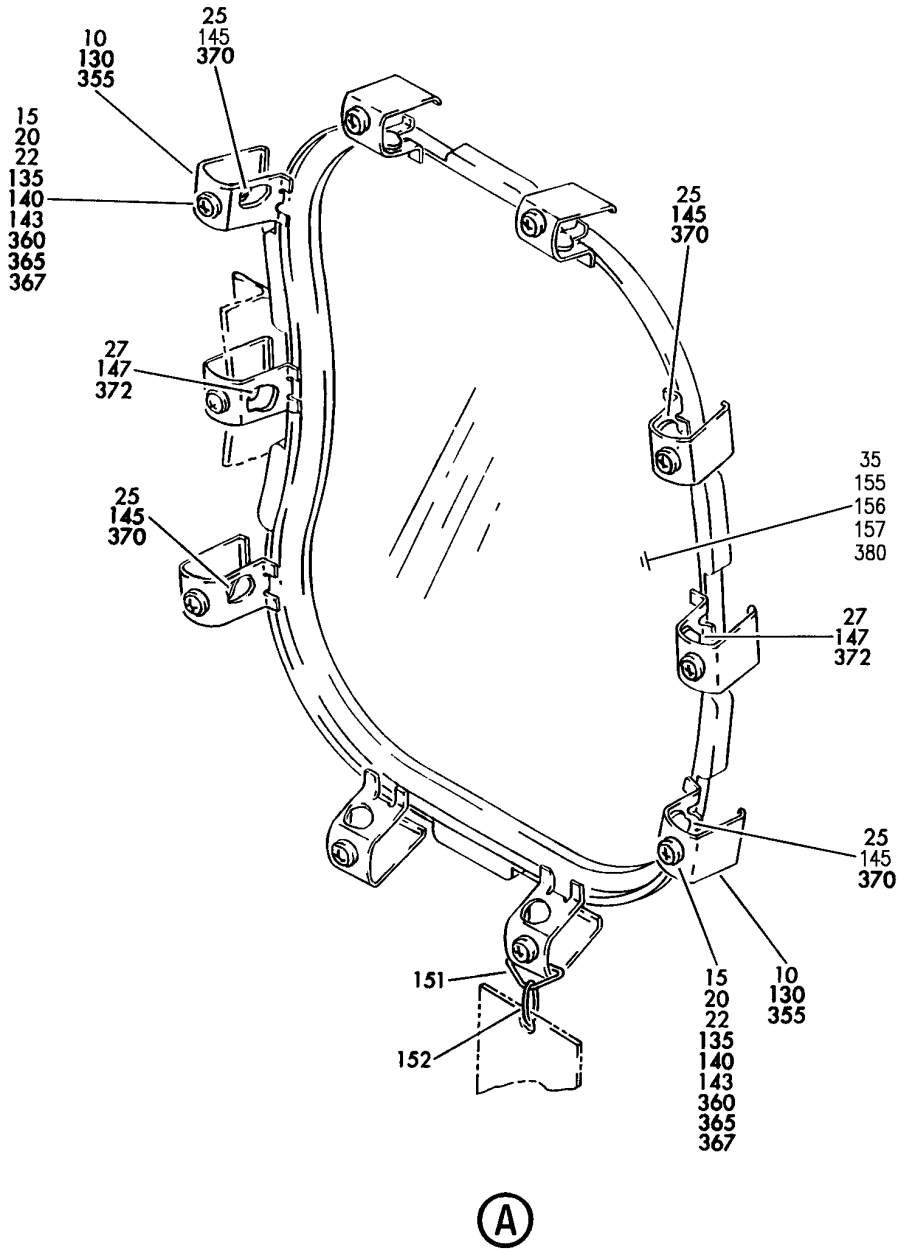

Y 56210102 SH1 2 REV 250

WINDOW INSTL-PASS.  
FIGURE 2 (SHEET 2)

**56-21-01-02**

BRI  
MAY 28/07

56-21-01-02  
PAGE 0A

**BOEING**  
757  
PARTS CATALOG (MAINTENANCE)

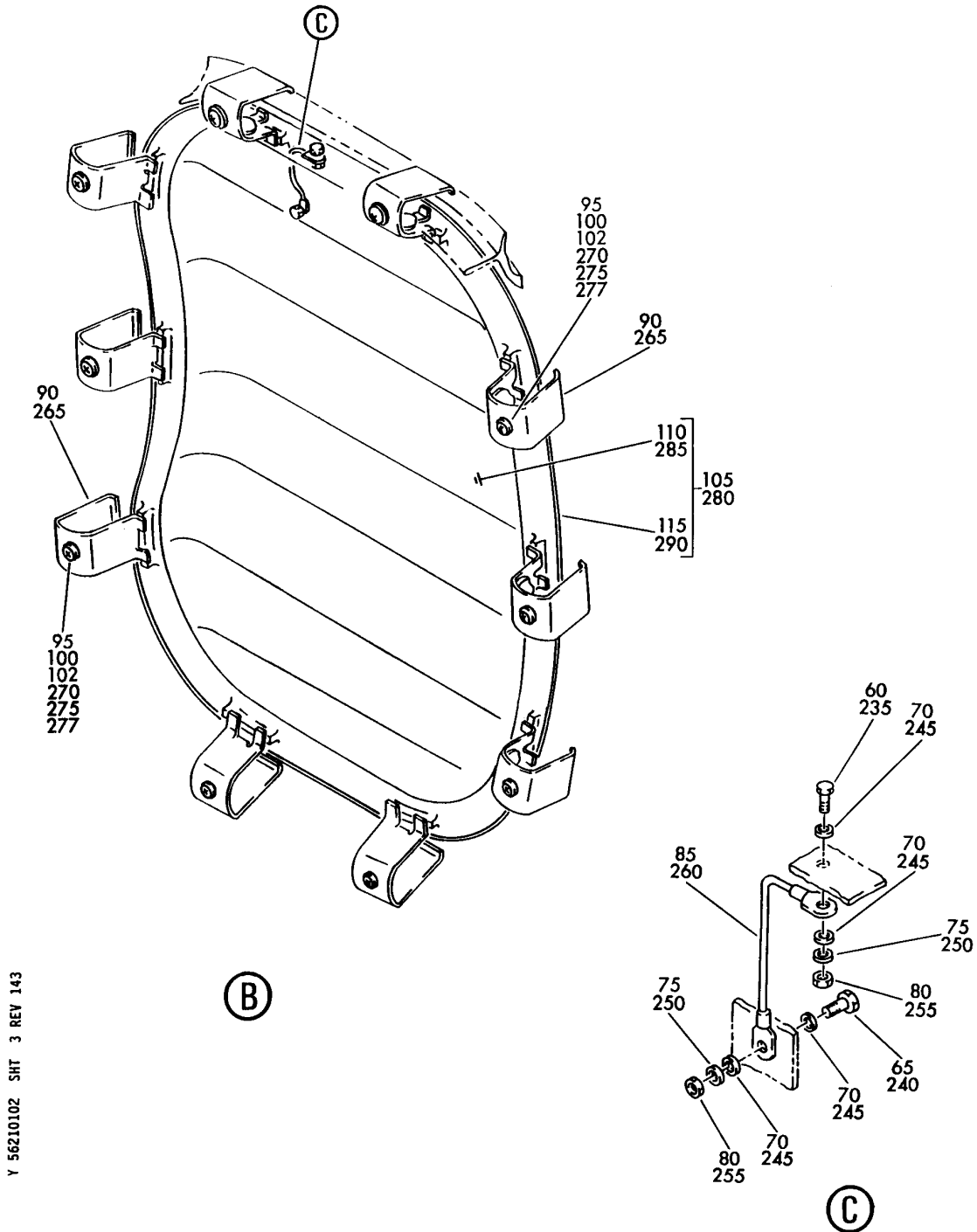

Y 56210102 SH1 3 REV 143

WINDOW INSTL-PASS.  
FIGURE 2 (SHEET 3)

**56-21-01-02**

BRI  
MAY 28/07

56-21-01-02  
PAGE 0B





**BOEING**  
757  
PARTS CATALOG (MAINTENANCE)

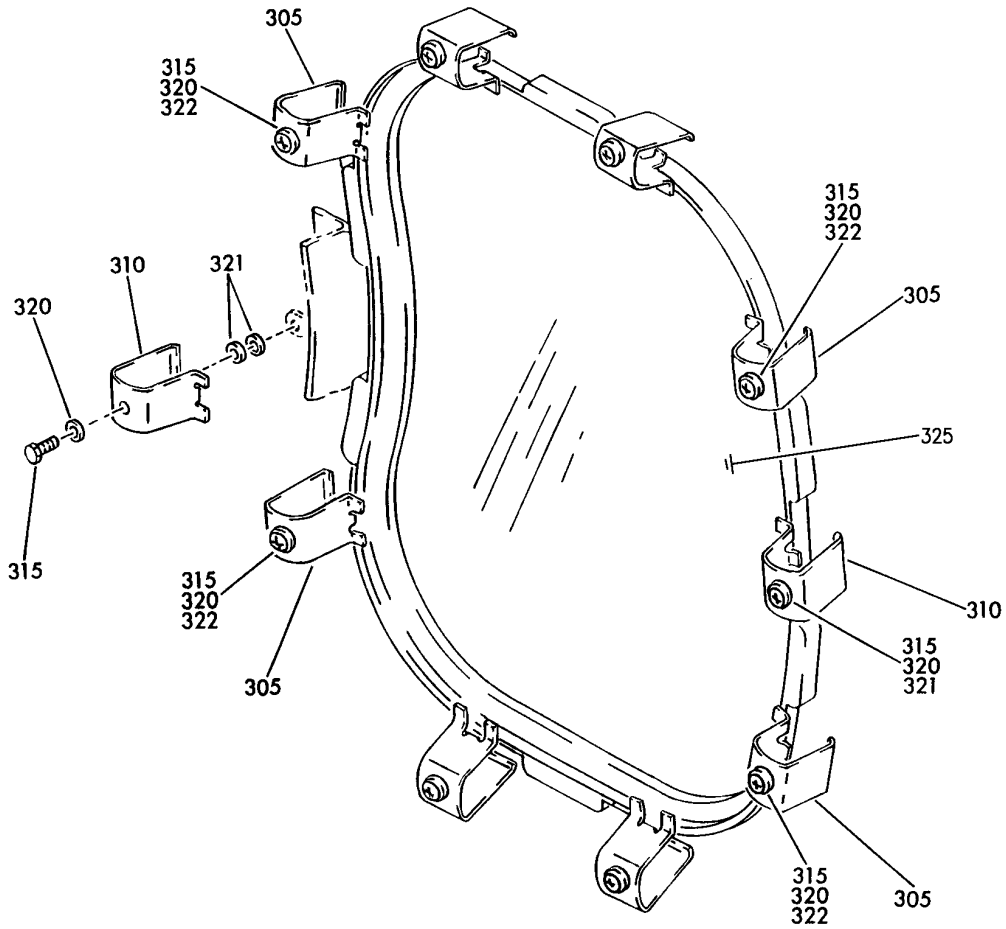

(E)

Y 56210102 SH-T 5 REV 250

WINDOW INSTL-PASS.  
FIGURE 2 (SHEET 5)

**56-21-01-02**

BRI  
MAY 28/07

56-21-01-02  
PAGE 0D



757

PARTS CATALOG (MAINTENANCE)

FIG ITEM	PART NUMBER	1 2 3 4 5 6 7	NOMENCLATURE	EFFECT FROM TO	UNITS PER ASSY
2			WINDOW INSTL-PASS.	121503 904949	
- 1	140N2312-1		WINDOW INSTL-PASS. POSITION DATA: SECT. 41 VARIABLE DRAWING REF: 140N2312-18 140N2312-57 FOR NHA SEE: 53-00-00-01	121503 904949	RF
3	140N2312-11		.WINDOW INSTL- VARIABLE DRAWING REF: 140N2312-61	121503 904949	1
5	140N2312-11		.WINDOW INSTL- VARIABLE DRAWING REF: 140N2312-61	121503 904949	1
7	140N2312-11		.WINDOW INSTL- VARIABLE DRAWING REF: 140N2312-61	121503 904949	1
10	69-71082-6		..CLIP-RETAINING	121503 904949	10
15	NAS603-10P		ATTACHING PARTS ..SCREW- OPTIONAL PART: BACS12GU3K10	121503 904949	10
15	BACS12GU3K10		..SCREW- OPTIONAL PART: NAS603-10P	121503 904949	10
20	AN960PD10L		..WASHER	121503 904949	10
22	NAS549H10		..WASHER-	121503 904949	10
25	140N2313-1		-----*----- ..NUTPLATE- COMPONENT MAINT MANUAL REF: OPT OPTIONAL PART: BACN10YG3-45 65-45790-26	121503 904949	8
25	65-45790-26		..NUTPLATE- OPTIONAL PART: BACN10YG3-45 140N2313-1	121503 904949	8

MISSING ITEM NUMBERS NOT APPLICABLE

- ITEM NOT ILLUSTRATED

56-21-01-02

56-21-01  
FIG. 02  
PAGE 1  
JAN 20/09

BRI

BOEING PROPRIETARY - Copyright © - Unpublished Work - See title page for details.



**757  
PARTS CATALOG (MAINTENANCE)**

FIG ITEM	PART NUMBER	1 2 3 4 5 6 7	NOMENCLATURE	EFFECT FROM TO	UNITS PER ASSY
2	25 T8296S1032B1		..NUTPLATE- SUPPLIER CODE: V11815 SPECIFICATION NUMBER: BACN10YG3-45 OPTIONAL PART: RM52LHA71C4-02 V72962 140N2313-1 65-45790-26	121503 904949	8
	27 T8059S1032B1		..NUTPLATE SUPPLIER CODE: V52828 SPECIFICATION NUMBER: BACN10MK3-45 ATTACHING PARTS	121503 904949	2
-	30 BACR15BB4AD		..RIVET- SIZE DETERMINED ON INSTL. -----*-----	121503 904949	20
	35 65-45790-20		..WINDOW ASSY- COMPONENT MAINT MANUAL REF: 56-21-51 OPTIONAL PART: 140N2312-10 USED ON: 140N2312-11 FOR DETAILS SEE: 56-21-01-38	121503 904949	1
	35 65-45790-90		..WINDOW ASSY- MISCELLANEOUS DATA: -90 PREFERRED FOR SPARE COMPONENT MAINT MANUAL REF: 56-21-51 FOR DETAILS SEE: 56-21-01-38	121503 904949	1
	35 65-45790-38		..WINDOW ASSY- COMPONENT MAINT MANUAL REF: 56-21-51 USED ON: 140N2312-11 FOR DETAILS SEE: 56-21-01-38	121503 904949	1
	35 65-45790-57		..WINDOW ASSY- COMPONENT MAINT MANUAL REF: 56-21-51 USED ON: 140N2312-11 FOR DETAILS SEE: 56-21-01-38	121503 904949	1

MISSING ITEM NUMBERS NOT APPLICABLE

- ITEM NOT ILLUSTRATED

# 56-21-01-02

56-21-01  
FIG. 02  
PAGE 2  
JAN 20/09

BRI



757

PARTS CATALOG (MAINTENANCE)

FIG ITEM	PART NUMBER	1 2 3 4 5 6 7	NOMENCLATURE	EFFECT FROM TO	UNITS PER ASSY
2					
35	65-45790-44		..WINDOW ASSY- COMPONENT MAINT MANUAL REF: 56-21-51 OPTIONAL PART: 65-45790-59 FOR DETAILS SEE: 56-21-01-38	121503 904949	1
35	65-45790-59		..WINDOW ASSY- COMPONENT MAINT MANUAL REF: 56-21-51 FOR DETAILS SEE: 56-21-01-38	121503 904949	1
35	65-45790-83		..WINDOW ASSY- COMPONENT MAINT MANUAL REF: 56-21-51 USED ON: 140N2312-11 FOR DETAILS SEE: 56-21-01-38	121503 904949	1
35	65-45790-86		..WINDOW ASSY- COMPONENT MAINT MANUAL REF: 56-21-51 USED ON: 140N2312-11 FOR DETAILS SEE: 56-21-01-38	121503 904949	1
35	140N2139-1		..WINDOW ASSY-HARD COATED COMPONENT MAINT MANUAL REF: 56-21-51 QUALIFIED I/W DATA: CUSTOMER PREFERENCE FOR STRETCHED ACRYLIC MIDDLE PANE. FOR DETAILS SEE: 56-21-01-37	121503 904949	1
35	65-45790-56		..WINDOW ASSY- COMPONENT MAINT MANUAL REF: 56-21-51 FOR DETAILS SEE: 56-21-01-38	121503 904949	1
35	65-45790-58		..WINDOW ASSY- COMPONENT MAINT MANUAL REF: 56-21-51 FOR DETAILS SEE: 56-21-01-38	121503 904949	1

MISSING ITEM NUMBERS NOT APPLICABLE

- ITEM NOT ILLUSTRATED

56-21-01-02

56-21-01  
FIG. 02  
PAGE 3  
JAN 20/09

BRI



757

PARTS CATALOG (MAINTENANCE)

FIG ITEM	PART NUMBER	1 2 3 4 5 6 7	NOMENCLATURE	EFFECT FROM TO	UNITS PER ASSY
2					
36	65-45790-79	..	WINDOW ASSY- MISCELLANEOUS DATA: -90 PREFERRED FOR SPARE COMPONENT MAINT MANUAL REF: 56-21-51 FOR DETAILS SEE: 56-21-01-38	121503 904949	1
36	65-45790-87	..	WINDOW ASSY- MISCELLANEOUS DATA: -90 PREFERRED FOR SPARE COMPONENT MAINT MANUAL REF: 56-21-51 QUALIFIED I/W DATA: CUSTOMER PREFERENCE FOR STRETCHED ACRYLIC MIDDLE PANE. FOR DETAILS SEE: 56-21-01-38	121503 904949	1
36	65-45790-85	..	WINDOW ASSY- MISCELLANEOUS DATA: -90 PREFERRED FOR SPARE COMPONENT MAINT MANUAL REF: 56-21-51 QUALIFIED I/W DATA: CUSTOMER PREFERENCE FOR STRETCHED ACRYLIC MIDDLE PANE. FOR DETAILS SEE: 56-21-01-38	121503 904949	1
36	65-45790-61	..	WINDOW ASSY- COMPONENT MAINT MANUAL REF: 56-21-51 QUALIFIED I/W DATA: CUSTOMER PREFERENCE FOR STRETCHED ACRYLIC MIDDLE PANE. FOR SPARES PROCURE: 65-45790-79 FOR DETAILS SEE: 56-21-01-38	121503 904949	1
55	140N2312-11	.	WINDOW INSTL- VARIABLE DRAWING REF: 140N2312-16	121503 904949	1
60	NAS1801-3-10	..	SCREW	121503 904949	1
65	BACB30LH3-3	..	BOLT	121503 904949	1
70	AN960D10	..	WASHER	121503 904949	4

MISSING ITEM NUMBERS NOT APPLICABLE

- ITEM NOT ILLUSTRATED

56-21-01-02

56-21-01  
FIG. 02  
PAGE 4  
JAN 20/09

BRI



757

PARTS CATALOG (MAINTENANCE)

FIG ITEM	PART NUMBER	1 2 3 4 5 6 7	NOMENCLATURE	EFFECT FROM TO	UNITS PER ASSY
2					
75	MS35338-43	..	WASHER	121503 904949	2
80	BRH10A3	..	NUT SUPPLIER CODE: V52828 SPECIFICATION NUMBER: BACN10JC3 OPTIONAL PART: H10-3BAC V15653 NS202101-02 V80539 RMLH9075-3W V72962 VN303A02 V92215 96-02 V80539 T6S1032J V11815	121503 904949	2
85	740A20-4	..	JUMPER ASSY SUPPLIER CODE: V91812 SPECIFICATION NUMBER: BACJ40A20-4 OPTIONAL PART: TJEJ40A20-4 V33483 RBEJ20-4 V1GK47	121503 904949	1
90	69-71082-6	..	CLIP-RETAINING	121503 904949	10
95	NAS603-10P	..	SCREW- ATTACHING PARTS OPTIONAL PART: BACS12GU3K10	121503 904949	10
95	BACS12GU3K10	..	SCREW- OPTIONAL PART: NAS603-10P	121503 904949	10
100	AN960PD10L	..	WASHER	121503 904949	10
102	NAS549H10	..	WASHER	904949	10
105	140N2312-17	..	PLUG ASSY -----*-----	121503 904949	1
110	65-62296-1	...	SEAL- OPTIONAL PART: 65-62296-2	121503 904949	1

MISSING ITEM NUMBERS NOT APPLICABLE

- ITEM NOT ILLUSTRATED

56-21-01-02

56-21-01  
FIG. 02  
PAGE 5  
JAN 20/09

BRI

BOEING PROPRIETARY - Copyright © - Unpublished Work - See title page for details.



757

PARTS CATALOG (MAINTENANCE)

FIG ITEM	PART NUMBER	1 2 3 4 5 6 7	NOMENCLATURE	EFFECT FROM TO	UNITS PER ASSY
2					
110	65-62296-2	...	SEAL- OPTIONAL PART: 65-62296-1	121503 904949	1
110	65-62296-3	...	SEAL-	121503 904949	1
115	65-67785-2	...	PLUG-	121503 904949	1
115	140N2314-2	...	PLUG- OPTIONAL PART: 65-67785-2	121503 904949	1
- 120	140N2312-2		WINDOW INSTL-PASS. POSITION DATA: SECT. 43 VARIABLE DRAWING REF: 140N2312-58 FOR NHA SEE: 53-00-00-02	121503 904949	RF
122	140N2312-11	.W	WINDOW INSTL- VARIABLE DRAWING REF: 140N2312-61	121503 904949	5
123	140N2312-11	.W	WINDOW INSTL- VARIABLE DRAWING REF: 140N2312-61	121503 904949	8
124	140N2312-11	.W	WINDOW INSTL- VARIABLE DRAWING REF: 140N2312-61	121503 904949	7
126	140N2312-11	.W	WINDOW INSTL- VARIABLE DRAWING REF: 140N2312-61	121503 904949	3
128	140N2312-11	.W	WINDOW INSTL- VARIABLE DRAWING REF: 140N2312-61	121503 904949	3
130	69-71082-6	..	CLIP-RETAINING	121503 904949	10
135	NAS603-10P	..	ATTACHING PARTS SCREW- OPTIONAL PART: BACS12GU3K10	121503 904949	10
135	BACS12GU3K10	..	SCREW- OPTIONAL PART: NAS603-10P	121503 904949	10
140	AN960PD10L	..	WASHER	121503 904949	10
143	NAS549H10	..	WASHER-	121503 904949	10
			-----*-----		

MISSING ITEM NUMBERS NOT APPLICABLE

- ITEM NOT ILLUSTRATED

56-21-01-02

56-21-01  
FIG. 02  
PAGE 6  
JAN 20/09

BRI

BOEING PROPRIETARY - Copyright © - Unpublished Work - See title page for details.





757

PARTS CATALOG (MAINTENANCE)

FIG ITEM	PART NUMBER	1 2 3 4 5 6 7	NOMENCLATURE	EFFECT FROM TO	UNITS PER ASSY
2 145	140N2313-1		..NUTPLATE- COMPONENT MAINT MANUAL REF: OPT OPTIONAL PART: 65-45790-26 BACN10YG3-45	121503 904949	8
145	65-45790-26		..NUTPLATE- OPTIONAL PART: 140N2313-1 BACN10YG3-45	121503 904949	8
145	T8296S1032B1		..NUTPLATE- SUPPLIER CODE: V11815 SPECIFICATION NUMBER: BACN10YG3-45 OPTIONAL PART: RM52LHA71C4-02 V72962 140N2313-1 65-45790-26	121503 904949	8
147	T8059S1032B1		..NUTPLATE SUPPLIER CODE: V52828 SPECIFICATION NUMBER: BACN10MK3-45 ATTACHING PARTS	121503 904949	2
- 150	BACR15BB4AD		..RIVET- SIZE DETERMINED ON INSTL. -----*-----	121503 904949	20
155	65-45790-38		..WINDOW ASSY- COMPONENT MAINT MANUAL REF: 56-21-51 FOR DETAILS SEE: 56-21-01-38	121503 904949	1
155	65-45790-57		..WINDOW ASSY- COMPONENT MAINT MANUAL REF: 56-21-51 FOR DETAILS SEE: 56-21-01-38	121503 904949	1
155	65-45790-44		..WINDOW ASSY- COMPONENT MAINT MANUAL REF: 56-21-51 QUALIFIED I/W DATA: CUSTOMER REQUIREMENT FOR DETAILS SEE: 56-21-01-38	121503 904949	1

MISSING ITEM NUMBERS NOT APPLICABLE

- ITEM NOT ILLUSTRATED

56-21-01-02

56-21-01  
FIG. 02  
PAGE 7  
JAN 20/09

BRI



757

PARTS CATALOG (MAINTENANCE)

FIG ITEM	PART NUMBER	1 2 3 4 5 6 7	NOMENCLATURE	EFFECT FROM TO	UNITS PER ASSY
2					
155	65-45790-59	..	WINDOW ASSY- COMPONENT MAINT MANUAL REF: 56-21-51 FOR DETAILS SEE: 56-21-01-38	121503 904949	1
155	65-45790-83	..	WINDOW ASSY- COMPONENT MAINT MANUAL REF: 56-21-51 FOR DETAILS SEE: 56-21-01-38	121503 904949	1
156	65-45790-86	..	WINDOW ASSY- COMPONENT MAINT MANUAL REF: 56-21-51 FOR DETAILS SEE: 56-21-01-38	121503 904949	1
156	140N2139-1	..	WINDOW ASSY-HARD COATED COMPONENT MAINT MANUAL REF: 56-21-51 QUALIFIED I/W DATA: CUSTOMER PREFERENCE FOR STRETCHED ACRYLIC MIDDLE PANE. FOR DETAILS SEE: 56-21-01-37	121503 904949	1
156	65-45790-56	..	WINDOW ASSY- COMPONENT MAINT MANUAL REF: 56-21-51 FOR DETAILS SEE: 56-21-01-38	121503 904949	1
156	65-45790-58	..	WINDOW ASSY- COMPONENT MAINT MANUAL REF: 56-21-51 FOR DETAILS SEE: 56-21-01-38	121503 904949	1
156	65-45790-90	..	WINDOW ASSY- MISCELLANEOUS DATA: -90 PREFERRED FOR SPARE COMPONENT MAINT MANUAL REF: 56-21-51 FOR DETAILS SEE: 56-21-01-38	121503 904949	1
156	65-45790-79	..	WINDOW ASSY- MISCELLANEOUS DATA: -90 PREFERRED FOR SPARE COMPONENT MAINT MANUAL REF: 56-21-51 FOR DETAILS SEE: 56-21-01-38	121503 904949	1

MISSING ITEM NUMBERS NOT APPLICABLE

- ITEM NOT ILLUSTRATED

56-21-01-02

56-21-01  
FIG. 02  
PAGE 8  
JAN 20/09

BRI



757

PARTS CATALOG (MAINTENANCE)

FIG ITEM	PART NUMBER	1 2 3 4 5 6 7	NOMENCLATURE	EFFECT FROM TO	UNITS PER ASSY
2 156	65-45790-87		..WINDOW ASSY- MISCELLANEOUS DATA: -90 PREFERRED FOR SPARE COMPONENT MAINT MANUAL REF: 56-21-51 QUALIFIED I/W DATA: CUSTOMER PREFERENCE FOR STRETCHED ACRYLIC MIDDLE PANE. FOR DETAILS SEE: 56-21-01-38	121503 904949	1
156	65-45790-85		..WINDOW ASSY- MISCELLANEOUS DATA: -90 PREFERRED FOR SPARE COMPONENT MAINT MANUAL REF: 56-21-51 QUALIFIED I/W DATA: CUSTOMER PREFERENCE FOR STRETCHED ACRYLIC MIDDLE PANE. FOR DETAILS SEE: 56-21-01-38	121503 904949	1
156	65-45790-61		..WINDOW ASSY- COMPONENT MAINT MANUAL REF: 56-21-51 QUALIFIED I/W DATA: CUSTOMER PREFERENCE FOR STRETCHED ACRYLIC MIDDLE PANE. FOR SPARES PROCURE: 65-45790-79 FOR DETAILS SEE: 56-21-01-38	121503 904949	1
175	140N2312-12		.WINDOW INSTL- VARIABLE DRAWING REF: 140N2312-62	121503 904949	8
180	69-71082-7		..CLIP-RETAINING	121503 904949	8
185	69-71082-6		..CLIP-RETAINING	121503 904949	2
190	NAS603-10P		ATTACHING PARTS ..SCREW- OPTIONAL PART: BACS12GU3K10	121503 904949	10
190	BACS12GU3K10		..SCREW- OPTIONAL PART: NAS603-10P	121503 904949	10
195	AN960PD10L		..WASHER	121503 904949	10

MISSING ITEM NUMBERS NOT APPLICABLE

- ITEM NOT ILLUSTRATED

56-21-01-02

56-21-01  
FIG. 02  
PAGE 9  
JAN 20/09

BRI



757

PARTS CATALOG (MAINTENANCE)

FIG ITEM	PART NUMBER	1 2 3 4 5 6 7	NOMENCLATURE	EFFECT FROM TO	UNITS PER ASSY
2					
197	NAS549-10	..	WASHER	121503 904949	4
198	NAS549H10	..	WASHER	121503 904949	8
200	140N2313-1	-----*----- ..	NUTPLATE- COMPONENT MAINT MANUAL REF: OPT OPTIONAL PART: 65-45790-26 BACN10YG3-45	121503 904949	8
200	65-45790-26	..	NUTPLATE- OPTIONAL PART: 140N2313-1 BACN10YG3-45	121503 904949	8
200	T8296S1032B1	..	NUTPLATE- SUPPLIER CODE: V11815 SPECIFICATION NUMBER: BACN10YG3-45 OPTIONAL PART: RM52LHA71C4-02 V72962 140N2313-1 65-45790-26	121503 904949	8
202	T8059S1032B1	..	NUTPLATE SUPPLIER CODE: V52828 SPECIFICATION NUMBER: BACN10MK3-45 ATTACHING PARTS	121503 904949	2
- 205	BACR15BB4AD	..	RIVET- SIZE DETERMINED ON INSTL. -----*-----	121503 904949	20
210	65-45790-20	..	WINDOW ASSY- COMPONENT MAINT MANUAL REF: 56-21-51 OPTIONAL PART: 140N2312-10 FOR DETAILS SEE: 56-21-01-38	121503 904949	1
210	65-45790-38	..	WINDOW ASSY- COMPONENT MAINT MANUAL REF: 56-21-51 FOR DETAILS SEE: 56-21-01-38	121503 904949	1

MISSING ITEM NUMBERS NOT APPLICABLE

- ITEM NOT ILLUSTRATED

56-21-01-02

56-21-01  
FIG. 02  
PAGE 10  
JAN 20/09

BRI



757

PARTS CATALOG (MAINTENANCE)

FIG ITEM	PART NUMBER	1 2 3 4 5 6 7	NOMENCLATURE	EFFECT FROM TO	UNITS PER ASSY
2					
210	65-45790-57		..WINDOW ASSY- COMPONENT MAINT MANUAL REF: 56-21-51 FOR DETAILS SEE: 56-21-01-38	121503 904949	1
210	65-45790-44		..WINDOW ASSY- COMPONENT MAINT MANUAL REF: 56-21-51 QUALIFIED I/W DATA: CUSTOMER REQUIREMENT FOR DETAILS SEE: 56-21-01-38	121503 904949	1
210	65-45790-59		..WINDOW ASSY- COMPONENT MAINT MANUAL REF: 56-21-51 FOR DETAILS SEE: 56-21-01-38	121503 904949	1
210	65-45790-83		..WINDOW ASSY- COMPONENT MAINT MANUAL REF: 56-21-51 FOR DETAILS SEE: 56-21-01-38	121503 904949	1
210	65-45790-86		..WINDOW ASSY- COMPONENT MAINT MANUAL REF: 56-21-51 FOR DETAILS SEE: 56-21-01-38	121503 904949	1
210	140N2139-1		..WINDOW ASSY-HARD COATED COMPONENT MAINT MANUAL REF: 56-21-51 QUALIFIED I/W DATA: CUSTOMER PREFERENCE FOR STRETCHED ACRYLIC MIDDLE PANE. FOR DETAILS SEE: 56-21-01-37	121503 904949	1
210	65-45790-56		..WINDOW ASSY- COMPONENT MAINT MANUAL REF: 56-21-51 FOR DETAILS SEE: 56-21-01-38	121503 904949	1
210	65-45790-58		..WINDOW ASSY- COMPONENT MAINT MANUAL REF: 56-21-51 FOR DETAILS SEE: 56-21-01-38	121503 904949	1

MISSING ITEM NUMBERS NOT APPLICABLE

- ITEM NOT ILLUSTRATED

56-21-01-02

56-21-01  
FIG. 02  
PAGE 11  
JAN 20/09

BRI



757

PARTS CATALOG (MAINTENANCE)

FIG ITEM	PART NUMBER	1 2 3 4 5 6 7	NOMENCLATURE	EFFECT FROM TO	UNITS PER ASSY
2					
210	65-45790-90		..WINDOW ASSY- MISCELLANEOUS DATA: -90 PREFERRED FOR SPARE COMPONENT MAINT MANUAL REF: 56-21-51 FOR DETAILS SEE: 56-21-01-38	121503 904949	1
210	65-45790-79		..WINDOW ASSY- MISCELLANEOUS DATA: -90 PREFERRED FOR SPARE COMPONENT MAINT MANUAL REF: 56-21-51 FOR DETAILS SEE: 56-21-01-38	121503 904949	1
210	65-45790-87		..WINDOW ASSY- MISCELLANEOUS DATA: -90 PREFERRED FOR SPARE COMPONENT MAINT MANUAL REF: 56-21-51 QUALIFIED I/W DATA: CUSTOMER PREFERENCE FOR STRETCHED ACRYLIC MIDDLE PANE. FOR DETAILS SEE: 56-21-01-38	121503 904949	1
210	65-45790-85		..WINDOW ASSY- MISCELLANEOUS DATA: -90 PREFERRED FOR SPARE COMPONENT MAINT MANUAL REF: 56-21-51 QUALIFIED I/W DATA: CUSTOMER PREFERENCE FOR STRETCHED ACRYLIC MIDDLE PANE. FOR DETAILS SEE: 56-21-01-38	121503 904949	1
210	65-45790-61		..WINDOW ASSY- COMPONENT MAINT MANUAL REF: 56-21-51 QUALIFIED I/W DATA: CUSTOMER PREFERENCE FOR STRETCHED ACRYLIC MIDDLE PANE. FOR SPARES PROCURE: 65-45790-79 FOR DETAILS SEE: 56-21-01-38	121503 904949	1

MISSING ITEM NUMBERS NOT APPLICABLE

- ITEM NOT ILLUSTRATED

56-21-01-02

56-21-01  
FIG. 02  
PAGE 12  
JAN 20/09

BRI



757

PARTS CATALOG (MAINTENANCE)

FIG ITEM	PART NUMBER	1 2 3 4 5 6 7	NOMENCLATURE	EFFECT FROM TO	UNITS PER ASSY
2					
- 295	140N2312-3		WINDOW INSTL-PASS. POSITION DATA: SECT. 44 VARIABLE DRAWING REF: 140N2312-59 FOR NHA SEE: 53-00-00-03	121503 904949	RF
300	140N2312-13		.WINDOW INSTL- VARIABLE DRAWING REF: 140N2312-63	121503 904949	28
305	140N2402-7		..CLIP-RETAINING	121503 904949	8
310	140N2402-8		..CLIP-RETAINING	121503 904949	2
325	65-45790-59		..WINDOW ASSY- COMPONENT MAINT MANUAL REF: 56-21-51 FOR DETAILS SEE: 56-21-01-38	121503 904949	1
- 345	140N2312-4		WINDOW INSTL-PASS. POSITION DATA: SECT. 46 VARIABLE DRAWING REF: 140N2312-60 FOR NHA SEE: 53-00-00-04	121503 904949	RF
350	140N2312-11		.WINDOW INSTL- VARIABLE DRAWING REF: 140N2312-61	121503 904949	25
355	69-71082-6		..CLIP-RETAINING	121503 904949	10
360	NAS603-10P		ATTACHING PARTS ..SCREW- OPTIONAL PART: BACS12GU3K10	121503 904949	10
360	BACS12GU3K10		..SCREW- OPTIONAL PART: NAS603-10P	121503 904949	10
365	AN960PD10L		..WASHER	121503 904949	10
367	NAS549H10		..WASHER-	121503 904949	10
367	NAS549H10		..WASHER-	121503 904949	10
			-----*-----		

MISSING ITEM NUMBERS NOT APPLICABLE

- ITEM NOT ILLUSTRATED

56-21-01-02

56-21-01  
FIG. 02  
PAGE 13  
JAN 20/09

BRI



757

PARTS CATALOG (MAINTENANCE)

FIG ITEM	PART NUMBER	1 2 3 4 5 6 7	NOMENCLATURE	EFFECT FROM TO	UNITS PER ASSY
2 370	140N2313-1		..NUTPLATE- COMPONENT MAINT MANUAL REF: OPT OPTIONAL PART: 65-45790-26 BACN10YG3-45	121503 904949	8
370	65-45790-26		..NUTPLATE- OPTIONAL PART: 140N2313-1 BACN10YG3-45	121503 904949	8
370	T8296S1032B1		..NUTPLATE- SUPPLIER CODE: V11815 SPECIFICATION NUMBER: BACN10YG3-45 OPTIONAL PART: RM52LHA71C4-02 V72962 140N2313-1 65-45790-26	121503 904949	8
372	T8059S1032B1		..NUTPLATE SUPPLIER CODE: V52828 SPECIFICATION NUMBER: BACN10MK3-45 ATTACHING PARTS	121503 904949	2
- 375	BACR15BB4AD		..RIVET- SIZE DETERMINED ON INSTL. -----*-----	121503 904949	20
380	65-45790-20		..WINDOW ASSY- COMPONENT MAINT MANUAL REF: 56-21-51 OPTIONAL PART: 140N2312-10 FOR DETAILS SEE: 56-21-01-38	121503 904949	1
380	65-45790-38		..WINDOW ASSY- COMPONENT MAINT MANUAL REF: 56-21-51 FOR DETAILS SEE: 56-21-01-38	121503 904949	1
380	65-45790-57		..WINDOW ASSY- COMPONENT MAINT MANUAL REF: 56-21-51 FOR DETAILS SEE: 56-21-01-38	121503 904949	1

MISSING ITEM NUMBERS NOT APPLICABLE

- ITEM NOT ILLUSTRATED

56-21-01-02

56-21-01  
FIG. 02  
PAGE 14  
JAN 20/09

BRI





757

PARTS CATALOG (MAINTENANCE)

FIG ITEM	PART NUMBER	1 2 3 4 5 6 7	NOMENCLATURE	EFFECT FROM TO	UNITS PER ASSY
2					
380	65-45790-44	..	WINDOW ASSY- COMPONENT MAINT MANUAL REF: 56-21-51 QUALIFIED I/W DATA: CUSTOMER REQUIREMENT FOR DETAILS SEE: 56-21-01-38	121503 904949	1
380	65-45790-59	..	WINDOW ASSY- COMPONENT MAINT MANUAL REF: 56-21-51 FOR DETAILS SEE: 56-21-01-38	121503 904949	1
400	140N2312-12	.	WINDOW INSTL- VARIABLE DRAWING REF: 140N2312-62	121503 904949	8
403	140N2312-65	.	WINDOW INSTL	121503 904949	2
404	140N2312-64	.	WINDOW INSTL	121503 904949	1
405	69-71082-7	..	CLIP-RETAINING	121503 904949	8
410	69-71082-6	..	CLIP-RETAINING	121503 904949	2
412	69-71082-6	..	CLIP-RETAINING	121503 904949	10
			ATTACHING PARTS		
415	NAS603-10P	..	SCREW- OPTIONAL PART: BACS12GU3K10	121503 904949	10
415	NAS603-10P	..	SCREW- OPTIONAL PART: BACS12GU3K10	121503 904949	10
415	BACS12GU3K10	..	SCREW- OPTIONAL PART: NAS603-10P	121503 904949	10
415	BACS12GU3K10	..	SCREW- OPTIONAL PART: NAS603-10P	121503 904949	10
420	AN960PD10L	..	WASHER	121503 904949	10
420	AN960PD10L	..	WASHER	121503 904949	10
422	NAS549-10	..	WASHER	121503 904949	4
423	NAS549H10	..	WASHER	121503 904949	8
424	NAS549H10	..	WASHER	121503 904949	10
			-----*-----		
			MISSING ITEM NUMBERS NOT APPLICABLE		

- ITEM NOT ILLUSTRATED

56-21-01-02

56-21-01  
FIG. 02  
PAGE 15  
JAN 20/09

BRI

BOEING PROPRIETARY - Copyright © - Unpublished Work - See title page for details.



757

PARTS CATALOG (MAINTENANCE)

FIG ITEM	PART NUMBER	1 2 3 4 5 6 7	NOMENCLATURE	EFFECT FROM TO	UNITS PER ASSY
2 425	140N2313-1		..NUTPLATE- COMPONENT MAINT MANUAL REF: OPT OPTIONAL PART: 65-45790-26 BACN10YG3-45	121503 904949	8
425	65-45790-26		..NUTPLATE- OPTIONAL PART: 140N2313-1 BACN10YG3-45	121503 904949	8
425	T8296S1032B1		..NUTPLATE- SUPPLIER CODE: V11815 SPECIFICATION NUMBER: BACN10YG3-45 OPTIONAL PART: RM52LHA71C4-02 V72962 140N2313-1 65-45790-26	121503 904949	8
425	140N2313-1		..NUTPLATE- COMPONENT MAINT MANUAL REF: OPT OPTIONAL PART: 65-45790-26 BACN10YG3-45	121503 904949	8
425	65-45790-26		..NUTPLATE- OPTIONAL PART: 140N2313-1 BACN10YG3-45	121503 904949	8
425	T8296S1032B1		..NUTPLATE- SUPPLIER CODE: V11815 SPECIFICATION NUMBER: BACN10YG3-45 OPTIONAL PART: RM52LHA71C4-02 V72962 140N2313-1 65-45790-26	121503 904949	8
427	T8059S1032B1		..NUTPLATE SUPPLIER CODE: V52828 SPECIFICATION NUMBER: BACN10MK3-45	121503 904949	2

MISSING ITEM NUMBERS NOT APPLICABLE

- ITEM NOT ILLUSTRATED

56-21-01-02

56-21-01  
FIG. 02  
PAGE 16  
JAN 20/09

BRI

BOEING PROPRIETARY - Copyright © - Unpublished Work - See title page for details.

 **BOEING**  
757  
**PARTS CATALOG (MAINTENANCE)**

FIG ITEM	PART NUMBER	1 2 3 4 5 6 7	NOMENCLATURE	EFFECT FROM TO	UNITS PER ASSY
2 427	T8059S1032B1		..NUTPLATE SUPPLIER CODE: V52828 SPECIFICATION NUMBER: BACN10MK3-45 ATTACHING PARTS	121503 904949	2
- 430	BACR15BB4AD		..RIVET- SIZE DETERMINED ON INSTL.	121503 904949	20
- 430	BACR15BB4AD		..RIVET- SIZE DETERMINED ON INSTL.	121503 904949	20
			-----*-----		
435	65-45790-44		..WINDOW ASSY- COMPONENT MAINT MANUAL REF: 56-21-51 FOR DETAILS SEE: 56-21-01-38	121503 904949	1
435	65-45790-59		..WINDOW ASSY- COMPONENT MAINT MANUAL REF: 56-21-51 FOR DETAILS SEE: 56-21-01-38	121503 904949	1
435	65-45790-38		..WINDOW ASSY- COMPONENT MAINT MANUAL REF: 56-21-51 FOR DETAILS SEE: 56-21-01-38	121503 904949	1
435	65-45790-20		..WINDOW ASSY- COMPONENT MAINT MANUAL REF: 56-21-51 FOR DETAILS SEE: 56-21-01-38	121503 904949	1
435	65-45790-58		..WINDOW ASSY- COMPONENT MAINT MANUAL REF: 56-21-51 USED ON: 140N2312-64 140N2312-65 FOR DETAILS SEE: 56-21-01-38	121503 904949	1
436	140N2139-1		..WINDOW ASSY-HARD COATED COMPONENT MAINT MANUAL REF: 56-21-51 QUALIFIED I/W DATA: CUSTOMER PREFERENCE FOR STRETCHED ACRYLIC MIDDLE PANE. FOR DETAILS SEE: 56-21-01-37	121503 904949	1

MISSING ITEM NUMBERS NOT APPLICABLE

- ITEM NOT ILLUSTRATED

BRI

# 56-21-01-02

BOEING PROPRIETARY - Copyright © - Unpublished Work - See title page for details.

56-21-01  
FIG. 02  
PAGE 17  
JAN 20/09



757

PARTS CATALOG (MAINTENANCE)

FIG ITEM	PART NUMBER	1 2 3 4 5 6 7	NOMENCLATURE	EFFECT FROM TO	UNITS PER ASSY
2					
436	65-45790-86		..WINDOW ASSY- COMPONENT MAINT MANUAL REF: 56-21-51 FOR DETAILS SEE: 56-21-01-38	121503 904949	1
436	65-45790-83		..WINDOW ASSY- COMPONENT MAINT MANUAL REF: 56-21-51 FOR DETAILS SEE: 56-21-01-38	121503 904949	1
436	65-45790-56		..WINDOW ASSY- COMPONENT MAINT MANUAL REF: 56-21-51 USED ON: 140N2312-64 140N2312-65 FOR DETAILS SEE: 56-21-01-38	121503 904949	1
436	65-45790-57		..WINDOW ASSY- COMPONENT MAINT MANUAL REF: 56-21-51 FOR DETAILS SEE: 56-21-01-38	121503 904949	1
436	65-45790-90		..WINDOW ASSY- MISCELLANEOUS DATA: -90 PREFERRED FOR SPARE COMPONENT MAINT MANUAL REF: 56-21-51 FOR DETAILS SEE: 56-21-01-38	121503 904949	1
436	65-45790-79		..WINDOW ASSY- MISCELLANEOUS DATA: -90 PREFERRED FOR SPARE COMPONENT MAINT MANUAL REF: 56-21-51 FOR DETAILS SEE: 56-21-01-38	121503 904949	1
436	65-45790-87		..WINDOW ASSY- MISCELLANEOUS DATA: -90 PREFERRED FOR SPARE COMPONENT MAINT MANUAL REF: 56-21-51 QUALIFIED I/W DATA: CUSTOMER PREFERENCE FOR STRETCHED ACRYLIC MIDDLE PANE. FOR DETAILS SEE: 56-21-01-38	121503 904949	1

MISSING ITEM NUMBERS NOT APPLICABLE

- ITEM NOT ILLUSTRATED

56-21-01-02

56-21-01  
FIG. 02  
PAGE 18  
JAN 20/09

BRI



757

PARTS CATALOG (MAINTENANCE)

FIG ITEM	PART NUMBER	1 2 3 4 5 6 7	NOMENCLATURE	EFFECT FROM TO	UNITS PER ASSY
2 436	65-45790-85		..WINDOW ASSY- MISCELLANEOUS DATA: -90 PREFERRED FOR SPARE COMPONENT MAINT MANUAL REF: 56-21-51 QUALIFIED I/W DATA: CUSTOMER PREFERENCE FOR STRETCHED ACRYLIC MIDDLE PANE. FOR DETAILS SEE: 56-21-01-38	121503 904949	1
436	65-45790-61		..WINDOW ASSY- COMPONENT MAINT MANUAL REF: 56-21-51 QUALIFIED I/W DATA: CUSTOMER PREFERENCE FOR STRETCHED ACRYLIC MIDDLE PANE. FOR SPARES PROCURE: 65-45790-79 FOR DETAILS SEE: 56-21-01-38	121503 904949	1
436	65-45790-90		..WINDOW ASSY- MISCELLANEOUS DATA: -90 PREFERRED FOR SPARE COMPONENT MAINT MANUAL REF: 56-21-51 FOR DETAILS SEE: 56-21-01-38	121503 904949	1
436	65-45790-79		..WINDOW ASSY- MISCELLANEOUS DATA: -90 PREFERRED FOR SPARE COMPONENT MAINT MANUAL REF: 56-21-51 FOR DETAILS SEE: 56-21-01-38	121503 904949	1
436	65-45790-87		..WINDOW ASSY- MISCELLANEOUS DATA: -90 PREFERRED FOR SPARE COMPONENT MAINT MANUAL REF: 56-21-51 QUALIFIED I/W DATA: CUSTOMER PREFERENCE FOR STRETCHED ACRYLIC MIDDLE PANE. FOR DETAILS SEE: 56-21-01-38	121503 904949	1

MISSING ITEM NUMBERS NOT APPLICABLE

- ITEM NOT ILLUSTRATED

56-21-01-02

56-21-01  
FIG. 02  
PAGE 19  
JAN 20/09

BRI



757

PARTS CATALOG (MAINTENANCE)

FIG ITEM	PART NUMBER	1 2 3 4 5 6 7	NOMENCLATURE	EFFECT FROM TO	UNITS PER ASSY
2					
437	65-45790-56		..WINDOW ASSY- COMPONENT MAINT MANUAL REF: 56-21-51 USED ON: 140N2312-64 140N2312-65 FOR DETAILS SEE: 56-21-01-38	121503 904949	1
437	65-45790-44		..WINDOW ASSY- COMPONENT MAINT MANUAL REF: 56-21-51 FOR DETAILS SEE: 56-21-01-38	121503 904949	1
437	65-45790-38		..WINDOW ASSY- COMPONENT MAINT MANUAL REF: 56-21-51 FOR DETAILS SEE: 56-21-01-38	121503 904949	1
437	65-45790-20		..WINDOW ASSY- COMPONENT MAINT MANUAL REF: 56-21-51 FOR DETAILS SEE: 56-21-01-38	121503 904949	1
437	140N2139-1		..WINDOW ASSY-HARD COATED COMPONENT MAINT MANUAL REF: 56-21-51 QUALIFIED I/W DATA: CUSTOMER PREFERENCE FOR STRETCHED ACRYLIC MIDDLE PANE. FOR DETAILS SEE: 56-21-01-37	121503 904949	1
437	65-45790-59		..WINDOW ASSY- COMPONENT MAINT MANUAL REF: 56-21-51 FOR DETAILS SEE: 56-21-01-38	121503 904949	1
437	65-45790-86		..WINDOW ASSY- COMPONENT MAINT MANUAL REF: 56-21-51 FOR DETAILS SEE: 56-21-01-38	121503 904949	1
437	65-45790-83		..WINDOW ASSY- COMPONENT MAINT MANUAL REF: 56-21-51 FOR DETAILS SEE: 56-21-01-38	121503 904949	1

MISSING ITEM NUMBERS NOT APPLICABLE

- ITEM NOT ILLUSTRATED

56-21-01-02

56-21-01  
FIG. 02  
PAGE 20  
JAN 20/09

BRI



757

PARTS CATALOG (MAINTENANCE)

FIG ITEM	PART NUMBER	1 2 3 4 5 6 7	NOMENCLATURE	EFFECT FROM TO	UNITS PER ASSY
2 437	65-45790-57		..WINDOW ASSY- COMPONENT MAINT MANUAL REF: 56-21-51 FOR DETAILS SEE: 56-21-01-38	121503 904949	1
437	65-45790-85		..WINDOW ASSY- MISCELLANEOUS DATA: -90 PREFERRED FOR SPARE COMPONENT MAINT MANUAL REF: 56-21-51 QUALIFIED I/W DATA: CUSTOMER PREFERENCE FOR STRETCHED ACRYLIC MIDDLE PANE. FOR DETAILS SEE: 56-21-01-38	121503 904949	1
437	65-45790-61		..WINDOW ASSY- COMPONENT MAINT MANUAL REF: 56-21-51 QUALIFIED I/W DATA: CUSTOMER PREFERENCE FOR STRETCHED ACRYLIC MIDDLE PANE. FOR SPARES PROCURE: 65-45790-79 FOR DETAILS SEE: 56-21-01-38	121503 904949	1
439	65-45790-58		..WINDOW ASSY- COMPONENT MAINT MANUAL REF: 56-21-51 USED ON: 140N2312-64 140N2312-65 FOR DETAILS SEE: 56-21-01-38	121503 904949	1

MISSING ITEM NUMBERS NOT APPLICABLE

- ITEM NOT ILLUSTRATED

56-21-01-02

56-21-01  
FIG. 02  
PAGE 21  
JAN 20/09

BRI

**BOEING**  
757  
PARTS CATALOG (MAINTENANCE)

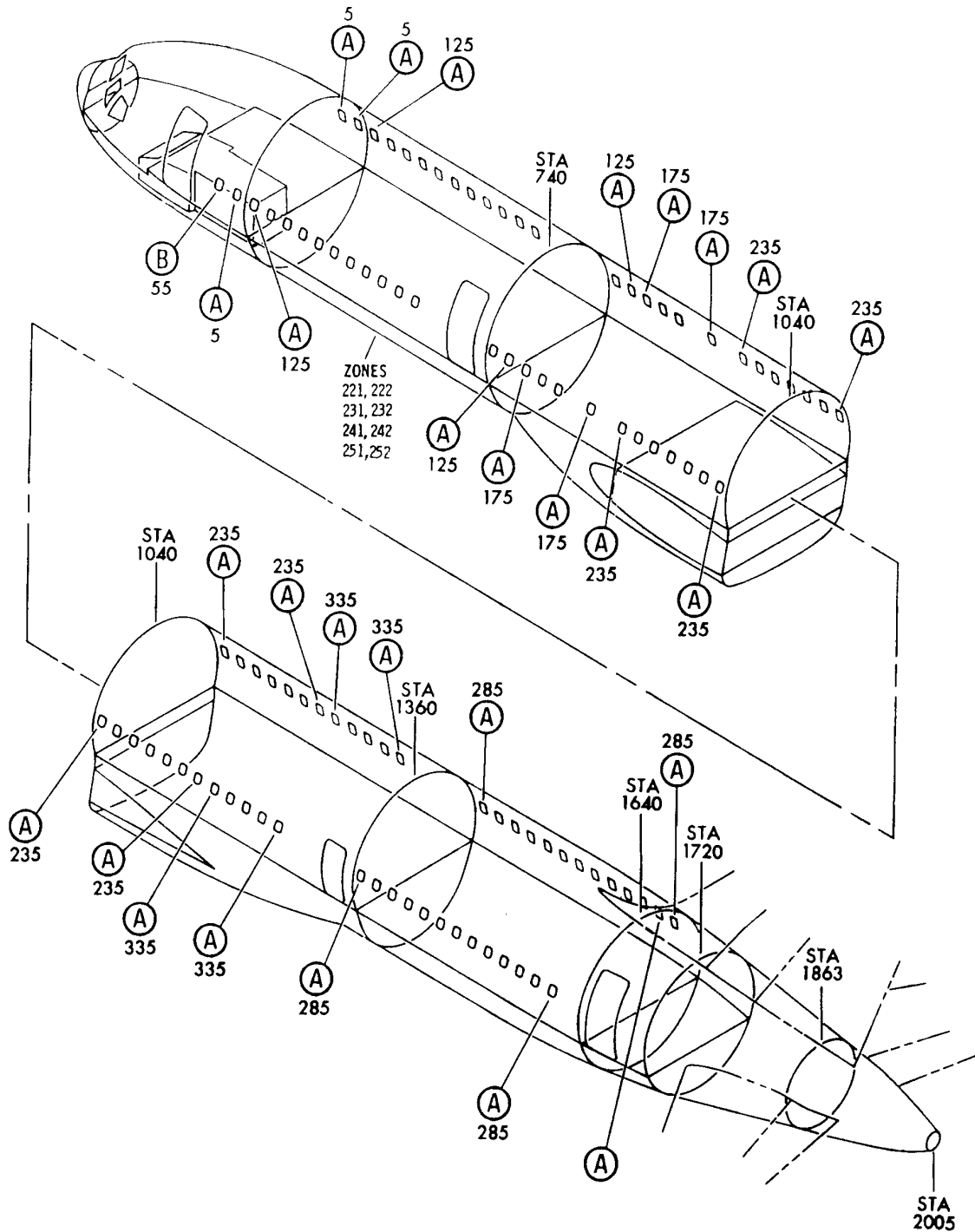

Y 56210103 SH-T 1 REV 332

WINDOW INSTL-PASS.  
FIGURE 3 (SHEET 1)

**56-21-01-03**

BRI  
MAY 20/09

56-21-01-03  
PAGE 0



**BOEING**  
757  
PARTS CATALOG (MAINTENANCE)

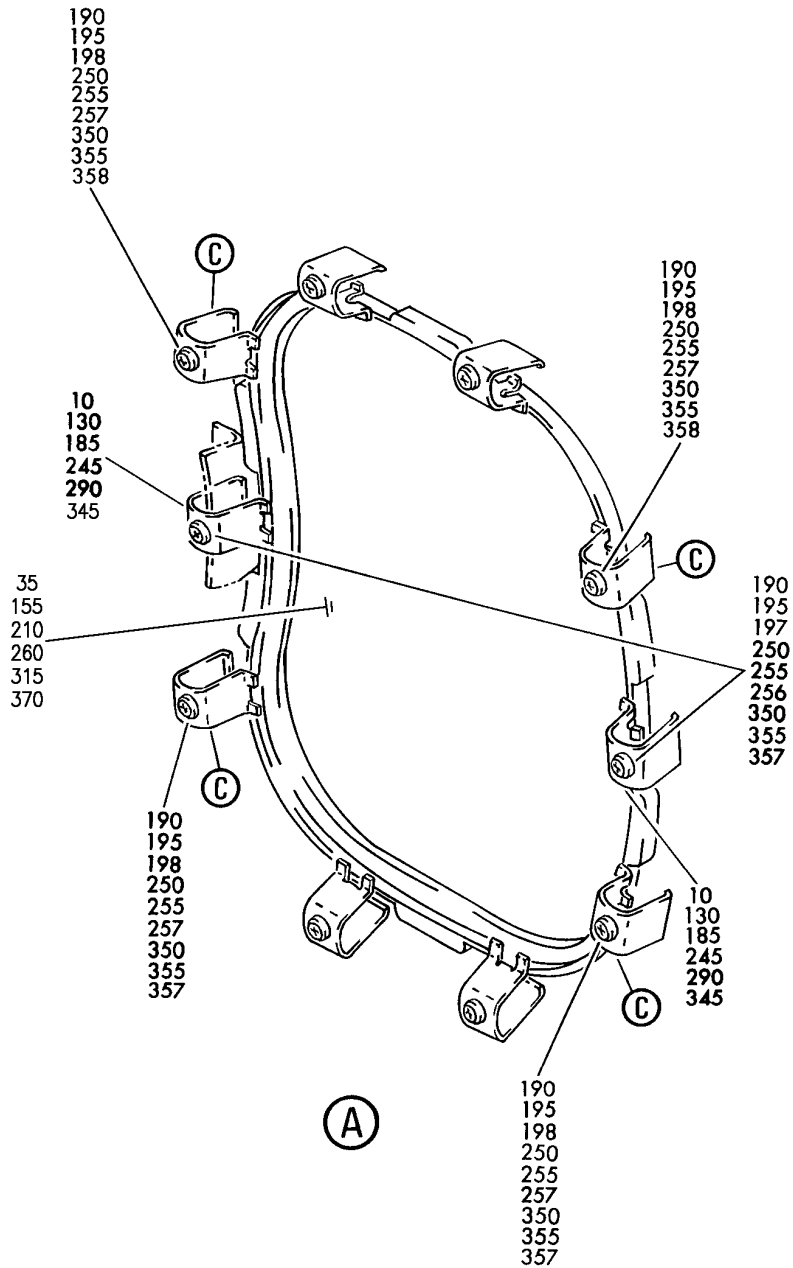

Y 56210103 SH1 2 REV 250

WINDOW INSTL-PASS.  
FIGURE 3 (SHEET 2)

**56-21-01-03**

BRI  
JAN 20/09

56-21-01-03  
PAGE 0A

**BOEING**  
757  
PARTS CATALOG (MAINTENANCE)

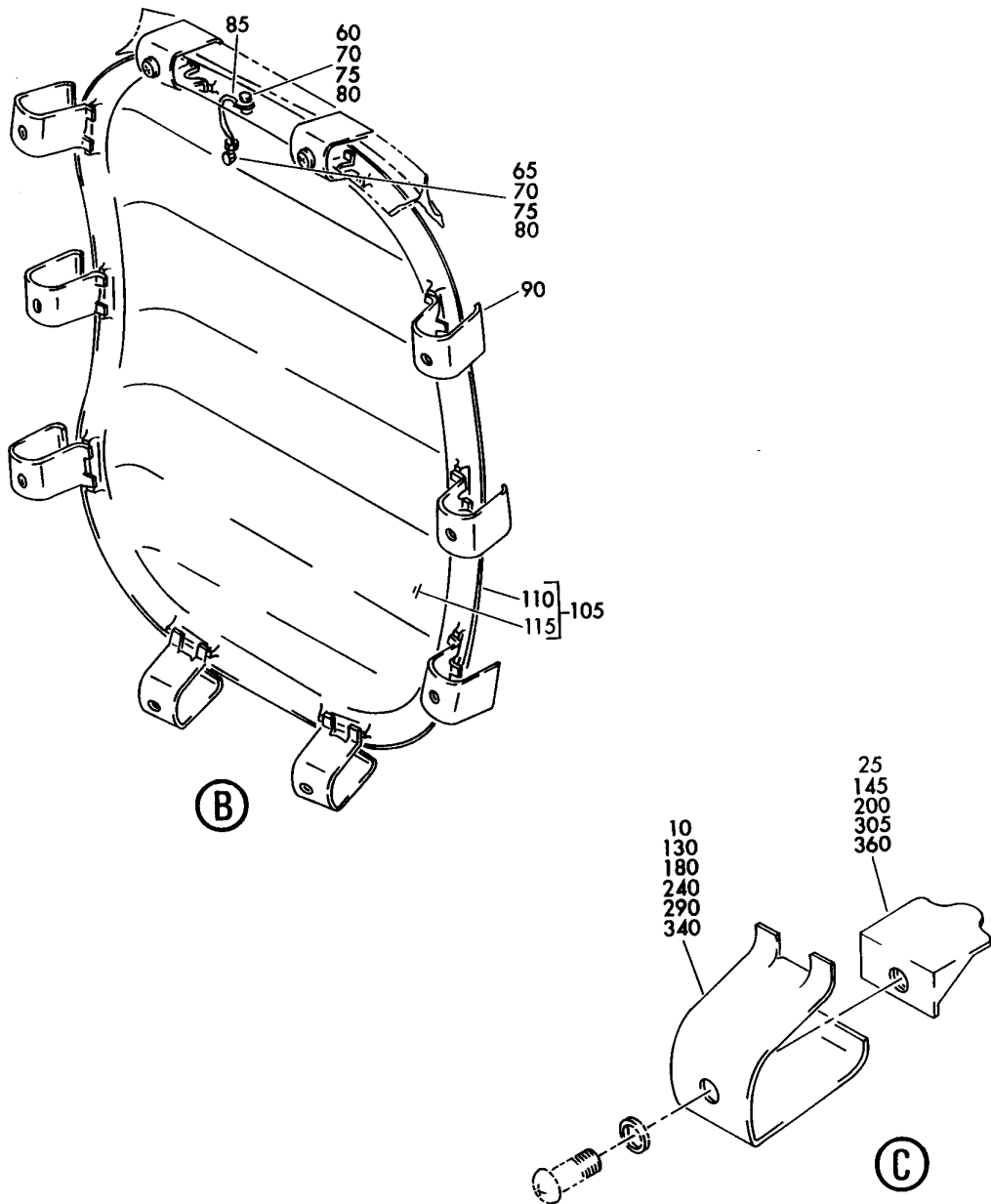

Y 56210103 SHT 3 REV 143

WINDOW INSTL-PASS.  
FIGURE 3 (SHEET 3)

**56-21-01-03**

BRI  
JAN 20/09

56-21-01-03  
PAGE 0B

**BOEING**  
757  
PARTS CATALOG (MAINTENANCE)

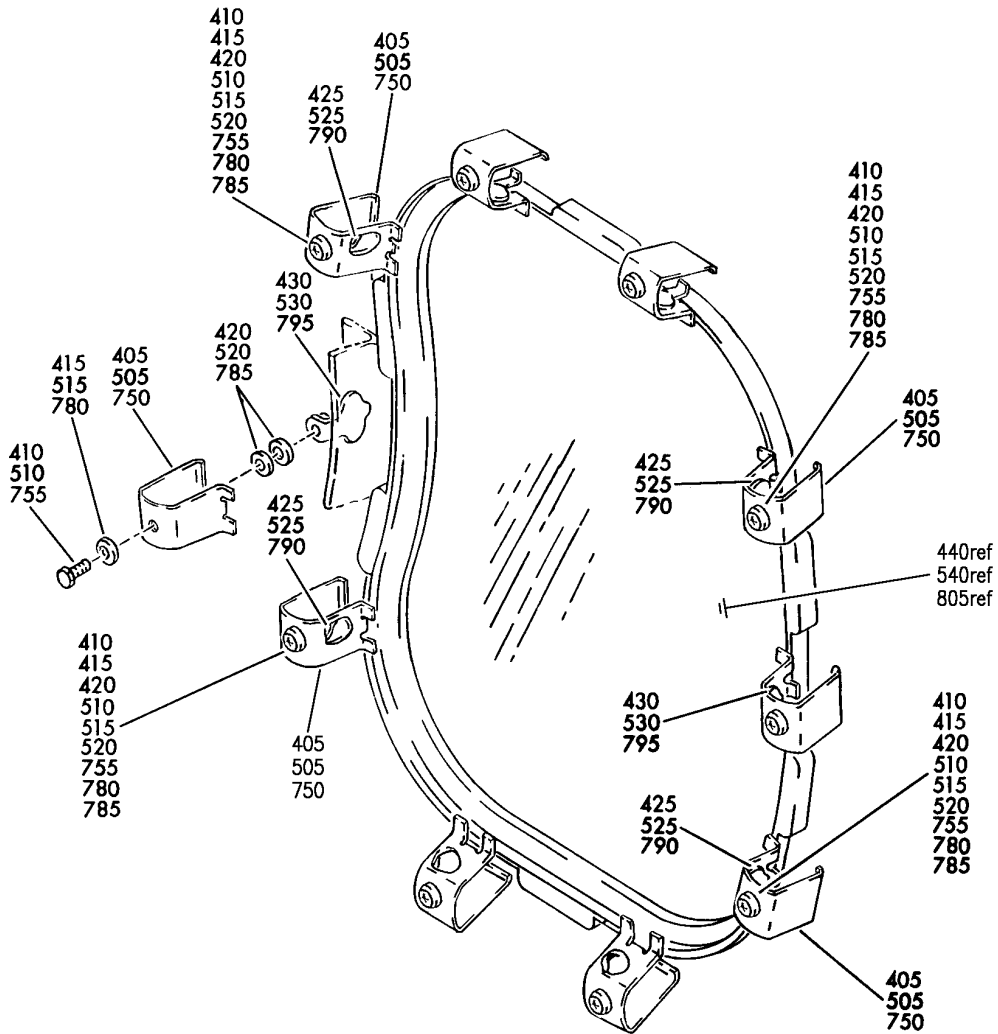

(D)

Y 56210103 SH-T 4 REV 250

WINDOW INSTL-PASS.  
FIGURE 3 (SHEET 4)

**56-21-01-03**

BRI  
JAN 20/09

56-21-01-03  
PAGE 0C



757

PARTS CATALOG (MAINTENANCE)

FIG ITEM	PART NUMBER	1 2 3 4 5 6 7	NOMENCLATURE	EFFECT FROM TO	UNITS PER ASSY
3			WINDOW INSTL-PASS.	107107	
- 1	140N2312-1		WINDOW INSTL-PASS. POSITION DATA: SECT. 41 VARIABLE DRAWING REF: 140N2312-18 FOR NHA SEE: 53-00-00-01	107107	RF
	5 140N2312-11		.WINDOW INSTL	107107	3
	10 69-71082-6		..CLIP-RETAINING ATTACHING PARTS	107107	10
- 15	NAS603-10P		..SCREW- OPTIONAL PART: BACS12GU3K10	107107	10
- 15	BACS12GU3K10		..SCREW- OPTIONAL PART: NAS603-10P	107107	10
- 20	AN960PD10L		..WASHER	107107	10
- 23	NAS549H10		..WASHER-	107107	10
	25 140N2313-1		-----*----- ..NUTPLATE- COMPONENT MAINT MANUAL REF: OPT OPTIONAL PART: BACN10YG3-45 65-45790-26	107107	8
	25 65-45790-26		..NUTPLATE- OPTIONAL PART: BACN10YG3-45 BACN10YG3-45	107107	8
	25 T8296S1032B1		..NUTPLATE- SUPPLIER CODE: V11815 SPECIFICATION NUMBER: BACN10YG3-45 OPTIONAL PART: RM52LHA71C4-02 V72962 140N2313-1 65-45790-26 ATTACHING PARTS	107107	8
- 30	BACR15BB4AD		..RIVET- SIZE DETERMINED ON INSTL. -----*-----	107107	16

MISSING ITEM NUMBERS NOT APPLICABLE

- ITEM NOT ILLUSTRATED

56-21-01-03

56-21-01  
FIG. 03  
PAGE 1  
JAN 20/09

BRI

BOEING PROPRIETARY - Copyright © - Unpublished Work - See title page for details.



757

PARTS CATALOG (MAINTENANCE)

FIG ITEM	PART NUMBER	1 2 3 4 5 6 7	NOMENCLATURE	EFFECT FROM TO	UNITS PER ASSY
3					
35	65-45790-20		..WINDOW ASSY- COMPONENT MAINT MANUAL REF: 56-21-51 OPTIONAL PART: 140N2312-10 FOR DETAILS SEE: 56-21-01-38	107107	1
35	65-45790-38		..WINDOW ASSY- COMPONENT MAINT MANUAL REF: 56-21-51 FOR DETAILS SEE: 56-21-01-38	107107	1
35	65-45790-57		..WINDOW ASSY- COMPONENT MAINT MANUAL REF: 56-21-51 FOR DETAILS SEE: 56-21-01-38	107107	1
35	65-45790-83		..WINDOW ASSY- COMPONENT MAINT MANUAL REF: 56-21-51 FOR DETAILS SEE: 56-21-01-38	107107	1
35	65-45790-86		..WINDOW ASSY- COMPONENT MAINT MANUAL REF: 56-21-51 FOR DETAILS SEE: 56-21-01-38	107107	1
35	140N2139-1		..WINDOW ASSY-HARD COATED COMPONENT MAINT MANUAL REF: 56-21-51 QUALIFIED I/W DATA: CUSTOMER PREFERENCE FOR STRETCHED ACRYLIC MIDDLE PANE. FOR DETAILS SEE: 56-21-01-37	107107	1
35	65-45790-44		..WINDOW ASSY- COMPONENT MAINT MANUAL REF: 56-21-51 FOR DETAILS SEE: 56-21-01-38	107107	1
35	65-45790-56		..WINDOW ASSY- COMPONENT MAINT MANUAL REF: 56-21-51 FOR DETAILS SEE: 56-21-01-38	107107	1

MISSING ITEM NUMBERS NOT APPLICABLE

- ITEM NOT ILLUSTRATED

56-21-01-03

56-21-01  
FIG. 03  
PAGE 2  
JAN 20/09

BRI



757

PARTS CATALOG (MAINTENANCE)

FIG ITEM	PART NUMBER	1 2 3 4 5 6 7	NOMENCLATURE	EFFECT FROM TO	UNITS PER ASSY
3					
35	65-45790-58		..WINDOW ASSY- COMPONENT MAINT MANUAL REF: 56-21-51 FOR DETAILS SEE: 56-21-01-38	107107	1
35	65-45790-59		..WINDOW ASSY- COMPONENT MAINT MANUAL REF: 56-21-51 FOR DETAILS SEE: 56-21-01-38	107107	1
35	65-45790-90		..WINDOW ASSY- MISCELLANEOUS DATA: -90 PREFERRED FOR SPARE COMPONENT MAINT MANUAL REF: 56-21-51 FOR DETAILS SEE: 56-21-01-38	107107	1
35	65-45790-79		..WINDOW ASSY- MISCELLANEOUS DATA: -90 PREFERRED FOR SPARE COMPONENT MAINT MANUAL REF: 56-21-51 FOR DETAILS SEE: 56-21-01-38	107107	1
35	65-45790-61		..WINDOW ASSY-VARIABLE COMPONENT MAINT MANUAL REF: 56-21-51 QUALIFIED I/W DATA: CUSTOMER PREFERENCE FOR STRETCHED ACRYLIC MIDDLE PANE. FOR SPARES PROCURE: 65-45790-79 FOR DETAILS SEE: 56-21-01-38	107107	1
35	65-45790-87		..WINDOW ASSY- MISCELLANEOUS DATA: -90 PREFERRED FOR SPARE COMPONENT MAINT MANUAL REF: 56-21-51 QUALIFIED I/W DATA: CUSTOMER PREFERENCE FOR STRETCHED ACRYLIC MIDDLE PANE. FOR DETAILS SEE: 56-21-01-38	107107	1

MISSING ITEM NUMBERS NOT APPLICABLE

- ITEM NOT ILLUSTRATED

56-21-01-03

56-21-01  
FIG. 03  
PAGE 3  
JAN 20/09

BRI



757

PARTS CATALOG (MAINTENANCE)

FIG ITEM	PART NUMBER	1 2 3 4 5 6 7	NOMENCLATURE	EFFECT FROM TO	UNITS PER ASSY
3					
35	65-45790-85	..	WINDOW ASSY- MISCELLANEOUS DATA: -90 PREFERRED FOR SPARE COMPONENT MAINT MANUAL REF: 56-21-51 QUALIFIED I/W DATA: CUSTOMER PREFERENCE FOR STRETCHED ACRYLIC MIDDLE PANE. FOR DETAILS SEE: 56-21-01-38	107107	1
55	140N2312-11	.W	WINDOW INSTL- VARIABLE DRAWING REF: 140N2312-16	107107	1
60	NAS1801-3-10	..	SCREW	107107	1
65	BACB30LH3-3	..	BOLT	107107	1
70	AN960D10	..	WASHER	107107	4
75	MS35338-43	..	WASHER	107107	2
80	BRH10A3	..	NUT SUPPLIER CODE: V52828 SPECIFICATION NUMBER: BACN10JC3 OPTIONAL PART: H10-3BAC V15653 NS202101-02 V80539 RMLH9075-3W V72962 VN303A02 V92215 96-02 V80539 T6S1032J V11815	107107	2
85	740A20-4	..	JUMPER ASSY SUPPLIER CODE: V91812 SPECIFICATION NUMBER: BACJ40A20-4 OPTIONAL PART: TJEJ40A20-4 V33483 RBEJ20-4 V1GK47	107107	1
90	69-71082-6	..	CLIP-RETAINING	107107	10

MISSING ITEM NUMBERS NOT APPLICABLE

- ITEM NOT ILLUSTRATED

56-21-01-03

56-21-01  
FIG. 03  
PAGE 4  
JAN 20/09

BRI

BOEING PROPRIETARY - Copyright © - Unpublished Work - See title page for details.



757

PARTS CATALOG (MAINTENANCE)

FIG ITEM	PART NUMBER	1 2 3 4 5 6 7	NOMENCLATURE	EFFECT FROM TO	UNITS PER ASSY
3			ATTACHING PARTS		
- 95	NAS603-10P	..	SCREW- OPTIONAL PART: BACS12GU3K10	107107	10
- 95	BACS12GU3K10	..	SCREW- OPTIONAL PART: NAS603-10P	107107	10
- 100	AN960PD10L	..	WASHER -----*-----	107107	10
105	140N2312-17	..	PLUG ASSY	107107	1
110	65-62296-1	...	SEAL- OPTIONAL PART: 65-62296-2	107107	1
110	65-62296-2	...	SEAL- OPTIONAL PART: 65-62296-1	107107	1
110	65-62296-3	...	SEAL-	107107	1
115	65-67785-2	...	PLUG-	107107	1
115	140N2314-2	...	PLUG-	107107	1
- 120	140N2312-2		WINDOW INSTL-PASS. POSITION DATA: SECT. 43 FOR NHA SEE: 53-00-00-02	107107	RF
125	140N2312-11	.	WINDOW INSTL	107107	26
130	69-71082-6	..	CLIP-RETAINING ATTACHING PARTS	107107	10
- 135	NAS603-10P	..	SCREW- OPTIONAL PART: BACS12GU3K10	107107	10
- 135	BACS12GU3K10	..	SCREW- OPTIONAL PART: NAS603-10P	107107	10
- 140	AN960PD10L	..	WASHER	107107	10
- 143	NAS549H10	..	WASHER- -----*-----	107107	10
145	140N2313-1	..	NUTPLATE- COMPONENT MAINT MANUAL REF: OPT OPTIONAL PART: BACN10YG3-45 65-45790-26	107107	8
145	65-45790-26	..	NUTPLATE- OPTIONAL PART: BACN10YG3-45 140N2313-1	107107	8

MISSING ITEM NUMBERS NOT APPLICABLE

- ITEM NOT ILLUSTRATED

56-21-01-03

56-21-01  
FIG. 03  
PAGE 5  
JAN 20/09

BRI





757

PARTS CATALOG (MAINTENANCE)

FIG ITEM	PART NUMBER	1 2 3 4 5 6 7	NOMENCLATURE	EFFECT FROM TO	UNITS PER ASSY
3 145	T8296S1032B1		..NUTPLATE- SUPPLIER CODE: V11815 SPECIFICATION NUMBER: BACN10YG3-45 OPTIONAL PART: RM52LHA71C4-02 V72962 140N2313-1 65-45790-26 ATTACHING PARTS	107107	8
- 150	BACR15BB4AD		..RIVET- SIZE DETERMINED ON INSTL. -----*-----	107107	16
155	65-45790-20		..WINDOW ASSY- COMPONENT MAINT MANUAL REF: 56-21-51 OPTIONAL PART: 140N2312-10 FOR DETAILS SEE: 56-21-01-38	107107	1
155	65-45790-38		..WINDOW ASSY- COMPONENT MAINT MANUAL REF: 56-21-51 FOR DETAILS SEE: 56-21-01-38	107107	1
155	65-45790-57		..WINDOW ASSY- COMPONENT MAINT MANUAL REF: 56-21-51 FOR DETAILS SEE: 56-21-01-38	107107	1
155	65-45790-83		..WINDOW ASSY- COMPONENT MAINT MANUAL REF: 56-21-51 FOR DETAILS SEE: 56-21-01-38	107107	1
155	65-45790-86		..WINDOW ASSY- COMPONENT MAINT MANUAL REF: 56-21-51 FOR DETAILS SEE: 56-21-01-38	107107	1

MISSING ITEM NUMBERS NOT APPLICABLE

- ITEM NOT ILLUSTRATED

56-21-01-03

56-21-01  
FIG. 03  
PAGE 6  
JAN 20/09

BRI



757

PARTS CATALOG (MAINTENANCE)

FIG ITEM	PART NUMBER	1 2 3 4 5 6 7	NOMENCLATURE	EFFECT FROM TO	UNITS PER ASSY
3					
155	140N2139-1		..WINDOW ASSY-HARD COATED COMPONENT MAINT MANUAL REF: 56-21-51 QUALIFIED I/W DATA: CUSTOMER PREFERENCE FOR STRETCHED ACRYLIC MIDDLE PANE. CUSTOMER PREFERENCE FOR STRETCHED ACRYLIC MIDDLE PANE FOR DETAILS SEE: 56-21-01-37	107107	1
155	65-45790-44		..WINDOW ASSY- COMPONENT MAINT MANUAL REF: 56-21-51 FOR DETAILS SEE: 56-21-01-38	107107	1
155	65-45790-56		..WINDOW ASSY- COMPONENT MAINT MANUAL REF: 56-21-51 FOR DETAILS SEE: 56-21-01-38	107107	1
155	65-45790-58		..WINDOW ASSY- COMPONENT MAINT MANUAL REF: 56-21-51 FOR DETAILS SEE: 56-21-01-38	107107	1
155	65-45790-59		..WINDOW ASSY- COMPONENT MAINT MANUAL REF: 56-21-51 FOR DETAILS SEE: 56-21-01-38	107107	1
155	65-45790-90		..WINDOW ASSY- MISCELLANEOUS DATA: -90 PREFERRED FOR SPARE COMPONENT MAINT MANUAL REF: 56-21-51 FOR DETAILS SEE: 56-21-01-38	107107	1
155	65-45790-79		..WINDOW ASSY- MISCELLANEOUS DATA: -90 PREFERRED FOR SPARE COMPONENT MAINT MANUAL REF: 56-21-51 FOR DETAILS SEE: 56-21-01-38	107107	1

MISSING ITEM NUMBERS NOT APPLICABLE

- ITEM NOT ILLUSTRATED

56-21-01-03

56-21-01  
FIG. 03  
PAGE 7  
JAN 20/09

BRI



757

PARTS CATALOG (MAINTENANCE)

FIG ITEM	PART NUMBER	1 2 3 4 5 6 7	NOMENCLATURE	EFFECT FROM TO	UNITS PER ASSY
3					
155	65-45790-61	..	WINDOW ASSY-VARIABLE COMPONENT MAINT MANUAL REF: 56-21-51 QUALIFIED I/W DATA: CUSTOMER PREFERENCE FOR STRETCHED ACRYLIC MIDDLE PANE. FOR SPARES PROCURE: 65-45790-79 FOR DETAILS SEE: 56-21-01-38	107107	1
155	65-45790-87	..	WINDOW ASSY- MISCELLANEOUS DATA: -90 PREFERRED FOR SPARE COMPONENT MAINT MANUAL REF: 56-21-51 QUALIFIED I/W DATA: CUSTOMER PREFERENCE FOR STRETCHED ACRYLIC MIDDLE PANE. FOR DETAILS SEE: 56-21-01-38	107107	1
155	65-45790-85	..	WINDOW ASSY- MISCELLANEOUS DATA: -90 PREFERRED FOR SPARE COMPONENT MAINT MANUAL REF: 56-21-51 QUALIFIED I/W DATA: CUSTOMER PREFERENCE FOR STRETCHED ACRYLIC MIDDLE PANE. FOR DETAILS SEE: 56-21-01-38	107107	1
175	140N2312-12	.	WINDOW INSTL	107107	8
180	69-71082-7	..	CLIP-RETAINING	107107	8
185	69-71082-6	..	CLIP-RETAINING ATTACHING PARTS	107107	2
190	NAS603-10P	..	SCREW- OPTIONAL PART: BACS12GU3K10	107107	10
190	BACS12GU3K10	..	SCREW- OPTIONAL PART: NAS603-10P	107107	10
195	AN960PD10L	..	WASHER	107107	10
197	NAS549-10	..	WASHER	107107	4
198	NAS549H10	..	WASHER	107107	8
			-----*		

MISSING ITEM NUMBERS NOT APPLICABLE

- ITEM NOT ILLUSTRATED

56-21-01-03

56-21-01  
FIG. 03  
PAGE 8  
JAN 20/09

BRI

BOEING PROPRIETARY - Copyright © - Unpublished Work - See title page for details.



757

PARTS CATALOG (MAINTENANCE)

FIG ITEM	PART NUMBER	1 2 3 4 5 6 7	NOMENCLATURE	EFFECT FROM TO	UNITS PER ASSY
3 200	140N2313-1		..NUTPLATE- COMPONENT MAINT MANUAL REF: OPT OPTIONAL PART: BACN10YG3-45 65-45790-26	107107	8
200	65-45790-26		..NUTPLATE- OPTIONAL PART: BACN10YG3-45 140N2313-1	107107	8
200	T8296S1032B1		..NUTPLATE- SUPPLIER CODE: V11815 SPECIFICATION NUMBER: BACN10YG3-45 OPTIONAL PART: RM52LHA71C4-02 V72962 140N2313-1 65-45790-26	107107	8
- 205	BACR15BB4AD		ATTACHING PARTS ..RIVET- SIZE DETERMINED ON INSTL. -----*-----	107107	16
210	65-45790-20		..WINDOW ASSY- COMPONENT MAINT MANUAL REF: 56-21-51 OPTIONAL PART: 140N2312-10 FOR DETAILS SEE: 56-21-01-38	107107	1
210	65-45790-38		..WINDOW ASSY- COMPONENT MAINT MANUAL REF: 56-21-51 FOR DETAILS SEE: 56-21-01-38	107107	1
210	65-45790-57		..WINDOW ASSY- COMPONENT MAINT MANUAL REF: 56-21-51 FOR DETAILS SEE: 56-21-01-38	107107	1
210	65-45790-83		..WINDOW ASSY- COMPONENT MAINT MANUAL REF: 56-21-51 FOR DETAILS SEE: 56-21-01-38	107107	1

MISSING ITEM NUMBERS NOT APPLICABLE

- ITEM NOT ILLUSTRATED

56-21-01-03

56-21-01  
FIG. 03  
PAGE 9  
JAN 20/09

BRI



757

PARTS CATALOG (MAINTENANCE)

FIG ITEM	PART NUMBER	1 2 3 4 5 6 7	NOMENCLATURE	EFFECT FROM TO	UNITS PER ASSY
3					
210	65-45790-86		..WINDOW ASSY- COMPONENT MAINT MANUAL REF: 56-21-51 FOR DETAILS SEE: 56-21-01-38	107107	1
210	140N2139-1		..WINDOW ASSY-HARD COATED COMPONENT MAINT MANUAL REF: 56-21-51 QUALIFIED I/W DATA: CUSTOMER PREFERENCE FOR STRETCHED ACRYLIC MIDDLE PANE. FOR DETAILS SEE: 56-21-01-37	107107	1
210	65-45790-44		..WINDOW ASSY- COMPONENT MAINT MANUAL REF: 56-21-51 FOR DETAILS SEE: 56-21-01-38	107107	1
210	65-45790-56		..WINDOW ASSY- COMPONENT MAINT MANUAL REF: 56-21-51 FOR DETAILS SEE: 56-21-01-38	107107	1
210	65-45790-58		..WINDOW ASSY- COMPONENT MAINT MANUAL REF: 56-21-51 FOR DETAILS SEE: 56-21-01-38	107107	1
210	65-45790-59		..WINDOW ASSY- COMPONENT MAINT MANUAL REF: 56-21-51 FOR DETAILS SEE: 56-21-01-38	107107	1
210	65-45790-90		..WINDOW ASSY- MISCELLANEOUS DATA: -90 PREFERRED FOR SPARE COMPONENT MAINT MANUAL REF: 56-21-51 FOR DETAILS SEE: 56-21-01-38	107107	1
210	65-45790-79		..WINDOW ASSY- MISCELLANEOUS DATA: -90 PREFERRED FOR SPARE COMPONENT MAINT MANUAL REF: 56-21-51 FOR DETAILS SEE: 56-21-01-38	107107	1

MISSING ITEM NUMBERS NOT APPLICABLE

- ITEM NOT ILLUSTRATED

56-21-01-03

56-21-01  
FIG. 03  
PAGE 10  
JAN 20/09

BRI



757

PARTS CATALOG (MAINTENANCE)

FIG ITEM	PART NUMBER	1 2 3 4 5 6 7	NOMENCLATURE	EFFECT FROM TO	UNITS PER ASSY
3					
210	65-45790-61	..	WINDOW ASSY-VARIABLE COMPONENT MAINT MANUAL REF: 56-21-51 QUALIFIED I/W DATA: CUSTOMER PREFERENCE FOR STRETCHED ACRYLIC MIDDLE PANE. FOR SPARES PROCURE: 65-45790-79 FOR DETAILS SEE: 56-21-01-38	107107	1
210	65-45790-87	..	WINDOW ASSY- MISCELLANEOUS DATA: -90 PREFERRED FOR SPARE COMPONENT MAINT MANUAL REF: 56-21-51 QUALIFIED I/W DATA: CUSTOMER PREFERENCE FOR STRETCHED ACRYLIC MIDDLE PANE. FOR DETAILS SEE: 56-21-01-38	107107	1
210	65-45790-85	..	WINDOW ASSY- MISCELLANEOUS DATA: -90 PREFERRED FOR SPARE COMPONENT MAINT MANUAL REF: 56-21-51 QUALIFIED I/W DATA: CUSTOMER PREFERENCE FOR STRETCHED ACRYLIC MIDDLE PANE. FOR DETAILS SEE: 56-21-01-38	107107	1
- 230	140N2312-3		WINDOW INSTL-PASS. POSITION DATA: SECT. 44 FOR NHA SEE: 53-00-00-03	107107	RF
235	140N2312-13	.	WINDOW INSTL	107107	28
240	140N2402-1	..	CLIP-RETAINING	107107	8
245	140N2402-2	..	CLIP-RETAINING ATTACHING PARTS	107107	2
250	NAS603-10P	..	SCREW- OPTIONAL PART: BACS12GU3K10	107107	10
250	BACS12GU3K10	..	SCREW- OPTIONAL PART: NAS603-10P	107107	10
255	AN960PD10L	..	WASHER	107107	10

MISSING ITEM NUMBERS NOT APPLICABLE

- ITEM NOT ILLUSTRATED

56-21-01-03

56-21-01  
FIG. 03  
PAGE 11  
JAN 20/09

BRI



757

PARTS CATALOG (MAINTENANCE)

FIG ITEM	PART NUMBER	1 2 3 4 5 6 7	NOMENCLATURE	EFFECT FROM TO	UNITS PER ASSY
3					
256	NAS549-10		..WASHER	107107	4
257	NAS549H10		..WASHER	107107	8
			-----*-----		
260	65-45790-20		..WINDOW ASSY- COMPONENT MAINT MANUAL REF: 56-21-51 OPTIONAL PART: 140N2312-10 FOR DETAILS SEE: 56-21-01-38	107107	1
260	65-45790-38		..WINDOW ASSY- COMPONENT MAINT MANUAL REF: 56-21-51 FOR DETAILS SEE: 56-21-01-38	107107	1
260	65-45790-57		..WINDOW ASSY- COMPONENT MAINT MANUAL REF: 56-21-51 FOR DETAILS SEE: 56-21-01-38	107107	1
260	65-45790-83		..WINDOW ASSY- COMPONENT MAINT MANUAL REF: 56-21-51 FOR DETAILS SEE: 56-21-01-38	107107	1
260	65-45790-86		..WINDOW ASSY- COMPONENT MAINT MANUAL REF: 56-21-51 FOR DETAILS SEE: 56-21-01-38	107107	1
260	140N2139-1		..WINDOW ASSY-HARD COATED COMPONENT MAINT MANUAL REF: 56-21-51 QUALIFIED I/W DATA: CUSTOMER PREFERENCE FOR STRETCHED ACRYLIC MIDDLE PANE. FOR DETAILS SEE: 56-21-01-37	107107	1
260	65-45790-44		..WINDOW ASSY- COMPONENT MAINT MANUAL REF: 56-21-51 FOR DETAILS SEE: 56-21-01-38	107107	1
260	65-45790-56		..WINDOW ASSY- COMPONENT MAINT MANUAL REF: 56-21-51 FOR DETAILS SEE: 56-21-01-38	107107	1

MISSING ITEM NUMBERS NOT APPLICABLE

- ITEM NOT ILLUSTRATED

56-21-01-03

56-21-01  
FIG. 03  
PAGE 12  
JAN 20/09

BRI



757

PARTS CATALOG (MAINTENANCE)

FIG ITEM	PART NUMBER	1 2 3 4 5 6 7	NOMENCLATURE	EFFECT FROM TO	UNITS PER ASSY
3					
260	65-45790-58		..WINDOW ASSY- COMPONENT MAINT MANUAL REF: 56-21-51 FOR DETAILS SEE: 56-21-01-38	107107	1
260	65-45790-59		..WINDOW ASSY- COMPONENT MAINT MANUAL REF: 56-21-51 FOR DETAILS SEE: 56-21-01-38	107107	1
260	65-45790-90		..WINDOW ASSY- MISCELLANEOUS DATA: -90 PREFERRED FOR SPARE COMPONENT MAINT MANUAL REF: 56-21-51 FOR DETAILS SEE: 56-21-01-38	107107	1
260	65-45790-79		..WINDOW ASSY- MISCELLANEOUS DATA: -90 PREFERRED FOR SPARE COMPONENT MAINT MANUAL REF: 56-21-51 FOR DETAILS SEE: 56-21-01-38	107107	1
260	65-45790-61		..WINDOW ASSY-VARIABLE COMPONENT MAINT MANUAL REF: 56-21-51 QUALIFIED I/W DATA: CUSTOMER PREFERENCE FOR STRETCHED ACRYLIC MIDDLE PANE. FOR SPARES PROCURE: 65-45790-79 FOR DETAILS SEE: 56-21-01-38	107107	1
260	65-45790-87		..WINDOW ASSY- MISCELLANEOUS DATA: -90 PREFERRED FOR SPARE COMPONENT MAINT MANUAL REF: 56-21-51 QUALIFIED I/W DATA: CUSTOMER PREFERENCE FOR STRETCHED ACRYLIC MIDDLE PANE. FOR DETAILS SEE: 56-21-01-38	107107	1

MISSING ITEM NUMBERS NOT APPLICABLE

- ITEM NOT ILLUSTRATED

56-21-01-03

56-21-01  
FIG. 03  
PAGE 13  
JAN 20/09

BRI





**757  
PARTS CATALOG (MAINTENANCE)**

FIG ITEM	PART NUMBER	1 2 3 4 5 6 7	NOMENCLATURE	EFFECT FROM TO	UNITS PER ASSY
3 260	65-45790-85		..WINDOW ASSY- MISCELLANEOUS DATA: -90 PREFERRED FOR SPARE COMPONENT MAINT MANUAL REF: 56-21-51 QUALIFIED I/W DATA: CUSTOMER PREFERENCE FOR STRETCHED ACRYLIC MIDDLE PANE. FOR DETAILS SEE: 56-21-01-38	107107	1
- 280	140N2312-4		WINDOW INSTL-PASS. POSITION DATA: SECT. 46 VARIABLE DRAWING REF: 140N2312-20 FOR NHA SEE: 53-00-00-04	107107	RF
285	140N2312-11		.WINDOW INSTL	107107	26
290	69-71082-6		..CLIP-RETAINING ATTACHING PARTS	107107	10
- 295	NAS603-10P		..SCREW- OPTIONAL PART: BACS12GU3K10	107107	10
- 295	BACS12GU3K10		..SCREW- OPTIONAL PART: NAS603-10P	107107	10
- 300	AN960PD10L		..WASHER	107107	10
- 302	NAS549H10		..WASHER-	107107	10
			-----*-----		
305	140N2313-1		..NUTPLATE- COMPONENT MAINT MANUAL REF: OPT OPTIONAL PART: 65-45790-26 BACN10YG3-45 65-945790-26	107107	8
305	65-45790-26		..NUTPLATE- OPTIONAL PART: BACN10YG3-45 140N2313-1	107107	8

MISSING ITEM NUMBERS NOT APPLICABLE

- ITEM NOT ILLUSTRATED

# 56-21-01-03

56-21-01  
FIG. 03  
PAGE 14  
JAN 20/09

BRI



757

PARTS CATALOG (MAINTENANCE)

FIG ITEM	PART NUMBER	1 2 3 4 5 6 7	NOMENCLATURE	EFFECT FROM TO	UNITS PER ASSY
3 305	T8296S1032B1		..NUTPLATE- SUPPLIER CODE: V11815 SPECIFICATION NUMBER: BACN10YG3-45 OPTIONAL PART: RM52LHA71C4-02 V72962 140N2313-1 65-45790-26 ATTACHING PARTS	107107	8
- 310	BACR15BB4AD		..RIVET- SIZE DETERMINED ON INSTL. -----*-----	107107	16
315	65-45790-20		..WINDOW ASSY- COMPONENT MAINT MANUAL REF: 56-21-51 OPTIONAL PART: 140N2312-10 FOR DETAILS SEE: 56-21-01-38	107107	1
315	65-45790-38		..WINDOW ASSY- COMPONENT MAINT MANUAL REF: 56-21-51 FOR DETAILS SEE: 56-21-01-38	107107	1
315	65-45790-57		..WINDOW ASSY- COMPONENT MAINT MANUAL REF: 56-21-51 FOR DETAILS SEE: 56-21-01-38	107107	1
315	65-45790-83		..WINDOW ASSY- COMPONENT MAINT MANUAL REF: 56-21-51 FOR DETAILS SEE: 56-21-01-38	107107	1
315	65-45790-86		..WINDOW ASSY- COMPONENT MAINT MANUAL REF: 56-21-51 FOR DETAILS SEE: 56-21-01-38	107107	1

MISSING ITEM NUMBERS NOT APPLICABLE

- ITEM NOT ILLUSTRATED

56-21-01-03

56-21-01  
FIG. 03  
PAGE 15  
JAN 20/09

BRI

BOEING PROPRIETARY - Copyright © - Unpublished Work - See title page for details.



757

PARTS CATALOG (MAINTENANCE)

FIG ITEM	PART NUMBER	1 2 3 4 5 6 7	NOMENCLATURE	EFFECT FROM TO	UNITS PER ASSY
3					
315	140N2139-1		..WINDOW ASSY-HARD COATED COMPONENT MAINT MANUAL REF: 56-21-51 QUALIFIED I/W DATA: CUSTOMER PREFERENCE FOR STRETCHED ACRYLIC MIDDLE PANE. FOR DETAILS SEE: 56-21-01-37	107107	1
315	65-45790-44		..WINDOW ASSY- COMPONENT MAINT MANUAL REF: 56-21-51 FOR DETAILS SEE: 56-21-01-38	107107	1
315	65-45790-56		..WINDOW ASSY- COMPONENT MAINT MANUAL REF: 56-21-51 FOR DETAILS SEE: 56-21-01-38	107107	1
315	65-45790-58		..WINDOW ASSY- COMPONENT MAINT MANUAL REF: 56-21-51 FOR DETAILS SEE: 56-21-01-38	107107	1
315	65-45790-59		..WINDOW ASSY- COMPONENT MAINT MANUAL REF: 56-21-51 FOR DETAILS SEE: 56-21-01-38	107107	1
315	65-45790-90		..WINDOW ASSY- MISCELLANEOUS DATA: -90 PREFERRED FOR SPARE COMPONENT MAINT MANUAL REF: 56-21-51 FOR DETAILS SEE: 56-21-01-38	107107	1
315	65-45790-79		..WINDOW ASSY- MISCELLANEOUS DATA: -90 PREFERRED FOR SPARE COMPONENT MAINT MANUAL REF: 56-21-51 FOR DETAILS SEE: 56-21-01-38	107107	1

MISSING ITEM NUMBERS NOT APPLICABLE

- ITEM NOT ILLUSTRATED

56-21-01-03

56-21-01  
FIG. 03  
PAGE 16  
JAN 20/09

BRI



757

PARTS CATALOG (MAINTENANCE)

FIG ITEM	PART NUMBER	1 2 3 4 5 6 7	NOMENCLATURE	EFFECT FROM TO	UNITS PER ASSY
3					
315	65-45790-61	..	WINDOW ASSY-VARIABLE COMPONENT MAINT MANUAL REF: 56-21-51 QUALIFIED I/W DATA: CUSTOMER PREFERENCE FOR STRETCHED ACRYLIC MIDDLE PANE. FOR SPARES PROCURE: 65-45790-79 FOR DETAILS SEE: 56-21-01-38	107107	1
315	65-45790-87	..	WINDOW ASSY- MISCELLANEOUS DATA: -90 PREFERRED FOR SPARE COMPONENT MAINT MANUAL REF: 56-21-51 QUALIFIED I/W DATA: CUSTOMER PREFERENCE FOR STRETCHED ACRYLIC MIDDLE PANE. FOR DETAILS SEE: 56-21-01-38	107107	1
315	65-45790-85	..	WINDOW ASSY- MISCELLANEOUS DATA: -90 PREFERRED FOR SPARE COMPONENT MAINT MANUAL REF: 56-21-51 QUALIFIED I/W DATA: CUSTOMER PREFERENCE FOR STRETCHED ACRYLIC MIDDLE PANE. FOR DETAILS SEE: 56-21-01-38	107107	1
335	140N2312-12	.	WINDOW INSTL	107107	10
340	69-71082-7	..	CLIP-RETAINING	107107	8
345	69-71082-6	..	CLIP-RETAINING ATTACHING PARTS	107107	2
350	NAS603-10P	..	SCREW- OPTIONAL PART: BACS12GU3K10	107107	10
350	BACS12GU3K10	..	SCREW- OPTIONAL PART: NAS603-10P	107107	10
355	AN960PD10L	..	WASHER	107107	10
357	NAS549-10	..	WASHER	107107	4
358	NAS549H10	..	WASHER	107107	8
			-----*		

MISSING ITEM NUMBERS NOT APPLICABLE

- ITEM NOT ILLUSTRATED

56-21-01-03

56-21-01  
FIG. 03  
PAGE 17  
JAN 20/09

BRI



757

PARTS CATALOG (MAINTENANCE)

FIG ITEM	PART NUMBER	1 2 3 4 5 6 7	NOMENCLATURE	EFFECT FROM TO	UNITS PER ASSY
3 360	140N2313-1		..NUTPLATE- COMPONENT MAINT MANUAL REF: OPT OPTIONAL PART: BACN10YG3-45 65-45790-26	107107	8
360	65-45790-26		..NUTPLATE- OPTIONAL PART: 140N2313-1 BACN10YG3-45	107107	8
360	T8296S1032B1		..NUTPLATE- SUPPLIER CODE: V11815 SPECIFICATION NUMBER: BACN10YG3-45 OPTIONAL PART: RM52LHA71C4-02 V72962 140N2313-1 65-45790-26	107107	8
- 365	BACR15BB4AD		ATTACHING PARTS ..RIVET- SIZE DETERMINED ON INSTL. -----*-----	107107	16
370	65-45790-20		..WINDOW ASSY- COMPONENT MAINT MANUAL REF: 56-21-51 OPTIONAL PART: 140N2312-10 FOR DETAILS SEE: 56-21-01-38	107107	1
370	65-45790-38		..WINDOW ASSY- COMPONENT MAINT MANUAL REF: 56-21-51 FOR DETAILS SEE: 56-21-01-38	107107	1
370	65-45790-57		..WINDOW ASSY- COMPONENT MAINT MANUAL REF: 56-21-51 FOR DETAILS SEE: 56-21-01-38	107107	1
370	65-45790-83		..WINDOW ASSY- COMPONENT MAINT MANUAL REF: 56-21-51 FOR DETAILS SEE: 56-21-01-38	107107	1

MISSING ITEM NUMBERS NOT APPLICABLE

- ITEM NOT ILLUSTRATED

56-21-01-03

56-21-01  
FIG. 03  
PAGE 18  
JAN 20/09

BRI



757

PARTS CATALOG (MAINTENANCE)

FIG ITEM	PART NUMBER	1 2 3 4 5 6 7	NOMENCLATURE	EFFECT FROM TO	UNITS PER ASSY
3					
370	65-45790-86		..WINDOW ASSY- COMPONENT MAINT MANUAL REF: 56-21-51 FOR DETAILS SEE: 56-21-01-38	107107	1
370	140N2139-1		..WINDOW ASSY-HARD COATED COMPONENT MAINT MANUAL REF: 56-21-51 QUALIFIED I/W DATA: CUSTOMER PREFERENCE FOR STRETCHED ACRYLIC MIDDLE PANE. FOR DETAILS SEE: 56-21-01-37	107107	1
370	65-45790-44		..WINDOW ASSY- COMPONENT MAINT MANUAL REF: 56-21-51 FOR DETAILS SEE: 56-21-01-38	107107	1
370	65-45790-56		..WINDOW ASSY- COMPONENT MAINT MANUAL REF: 56-21-51 FOR DETAILS SEE: 56-21-01-38	107107	1
370	65-45790-58		..WINDOW ASSY- COMPONENT MAINT MANUAL REF: 56-21-51 FOR DETAILS SEE: 56-21-01-38	107107	1
370	65-45790-59		..WINDOW ASSY- COMPONENT MAINT MANUAL REF: 56-21-51 FOR DETAILS SEE: 56-21-01-38	107107	1
370	65-45790-90		..WINDOW ASSY- MISCELLANEOUS DATA: -90 PREFERRED FOR SPARE COMPONENT MAINT MANUAL REF: 56-21-51 FOR DETAILS SEE: 56-21-01-38	107107	1
370	65-45790-79		..WINDOW ASSY- MISCELLANEOUS DATA: -90 PREFERRED FOR SPARE COMPONENT MAINT MANUAL REF: 56-21-51 FOR DETAILS SEE: 56-21-01-38	107107	1

MISSING ITEM NUMBERS NOT APPLICABLE

- ITEM NOT ILLUSTRATED

56-21-01-03

56-21-01  
FIG. 03  
PAGE 19  
JAN 20/09

BRI



757

PARTS CATALOG (MAINTENANCE)

FIG ITEM	PART NUMBER	1 2 3 4 5 6 7	NOMENCLATURE	EFFECT FROM TO	UNITS PER ASSY
3 370	65-45790-61		..WINDOW ASSY-VARIABLE COMPONENT MAINT MANUAL REF: 56-21-51 QUALIFIED I/W DATA: CUSTOMER PREFERENCE FOR STRETCHED ACRYLIC MIDDLE PANE. FOR SPARES PROCURE: 65-45790-79 FOR DETAILS SEE: 56-21-01-38	107107	1
370	65-45790-87		..WINDOW ASSY- MISCELLANEOUS DATA: -90 PREFERRED FOR SPARE COMPONENT MAINT MANUAL REF: 56-21-51 QUALIFIED I/W DATA: CUSTOMER PREFERENCE FOR STRETCHED ACRYLIC MIDDLE PANE. FOR DETAILS SEE: 56-21-01-38	107107	1
370	65-45790-85		..WINDOW ASSY- MISCELLANEOUS DATA: -90 PREFERRED FOR SPARE COMPONENT MAINT MANUAL REF: 56-21-51 QUALIFIED I/W DATA: CUSTOMER PREFERENCE FOR STRETCHED ACRYLIC MIDDLE PANE. FOR DETAILS SEE: 56-21-01-38	107107	1

MISSING ITEM NUMBERS NOT APPLICABLE

- ITEM NOT ILLUSTRATED

56-21-01-03

56-21-01  
FIG. 03  
PAGE 20  
JAN 20/09

BRI





**BOEING**  
757  
**PARTS CATALOG (MAINTENANCE)**

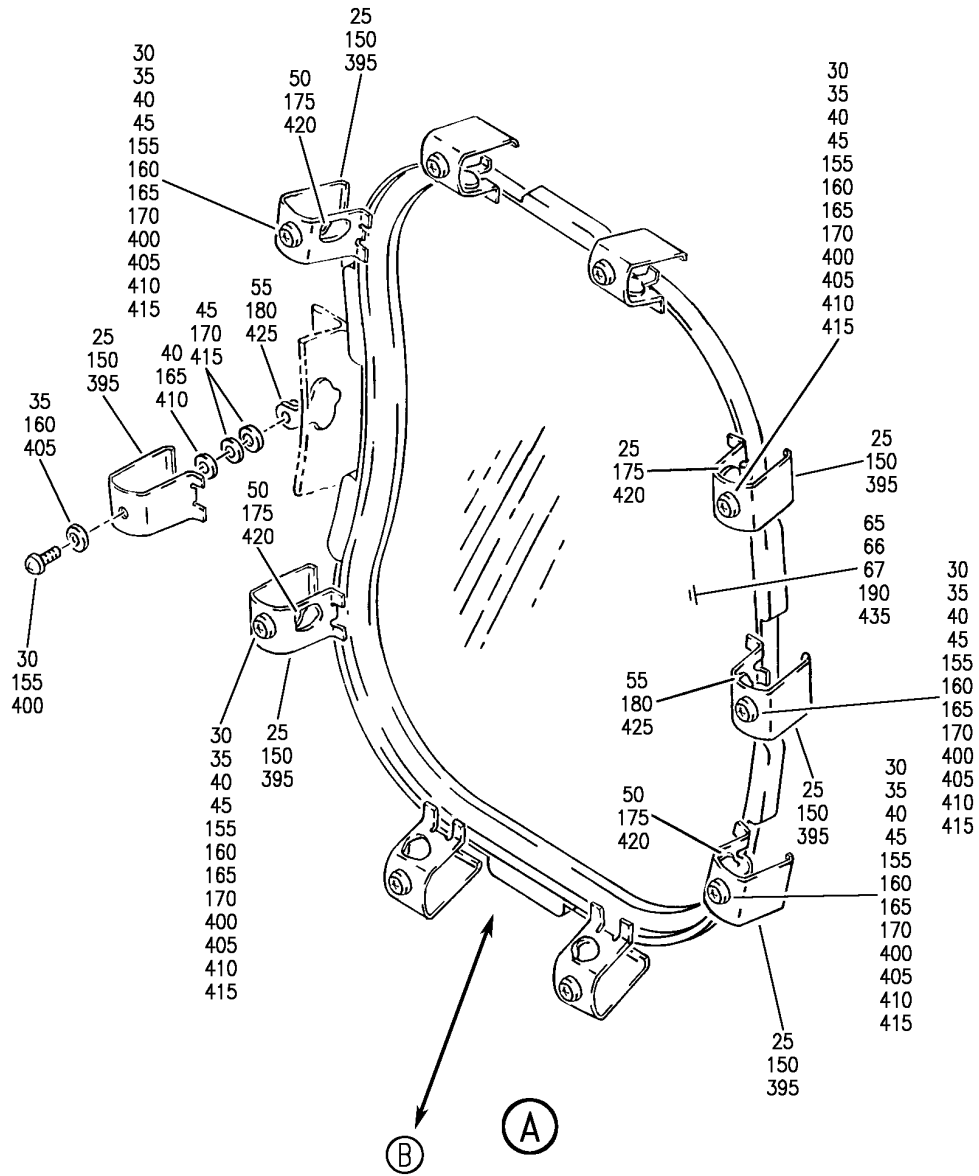

Y 56210113 SHT 2 REV 250

WINDOW INSTL-PASS.  
FIGURE 13 (SHEET 2)

**56-21-01-13**

BRI  
MAY 28/07

56-21-01-13  
PAGE 0A

**BOEING**  
757  
PARTS CATALOG (MAINTENANCE)

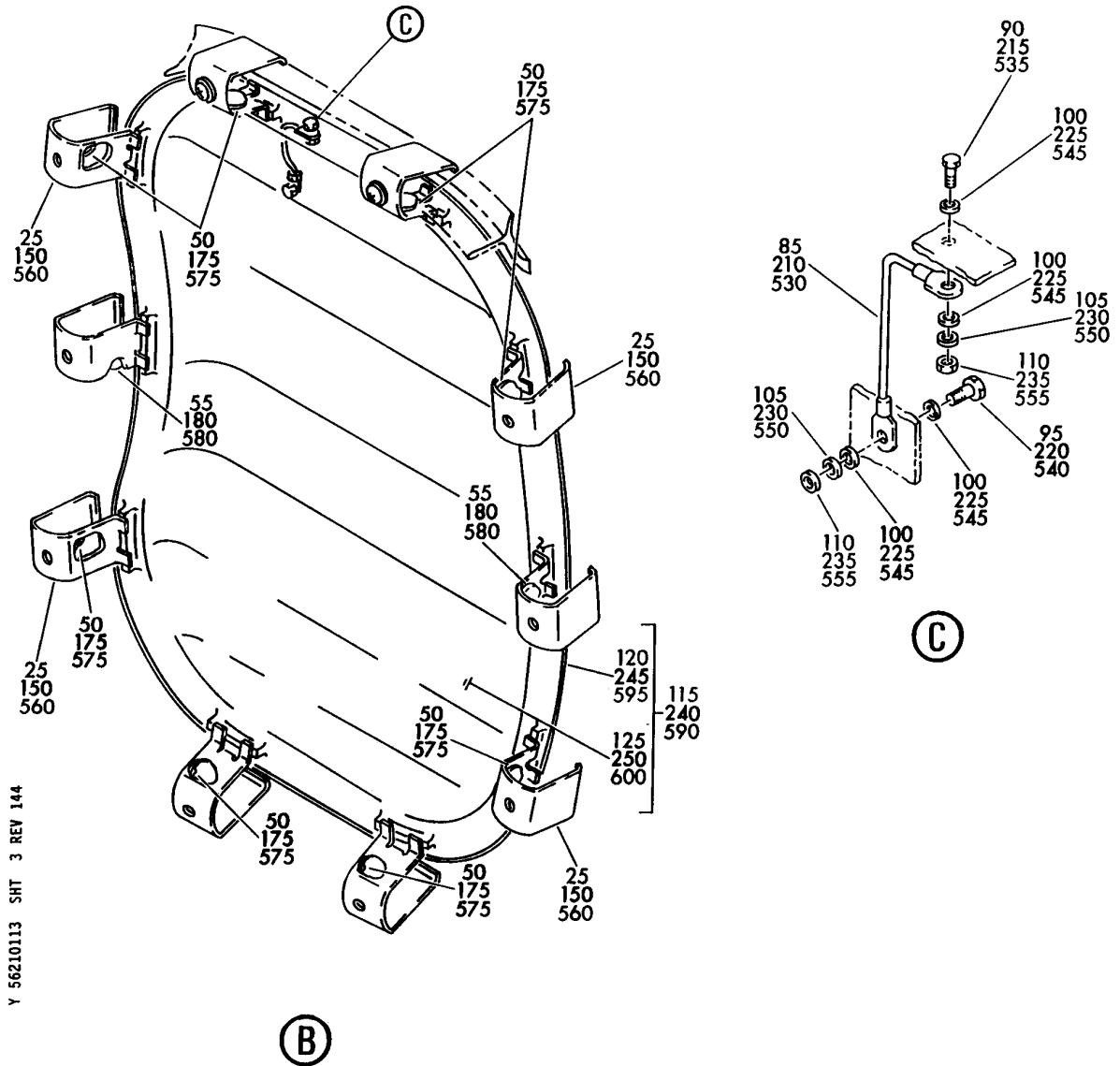

WINDOW INSTL-PASS.  
FIGURE 13 (SHEET 3)

**56-21-01-13**

BRI  
MAY 28/07

56-21-01-13  
PAGE 0B

**BOEING**  
757  
**PARTS CATALOG (MAINTENANCE)**

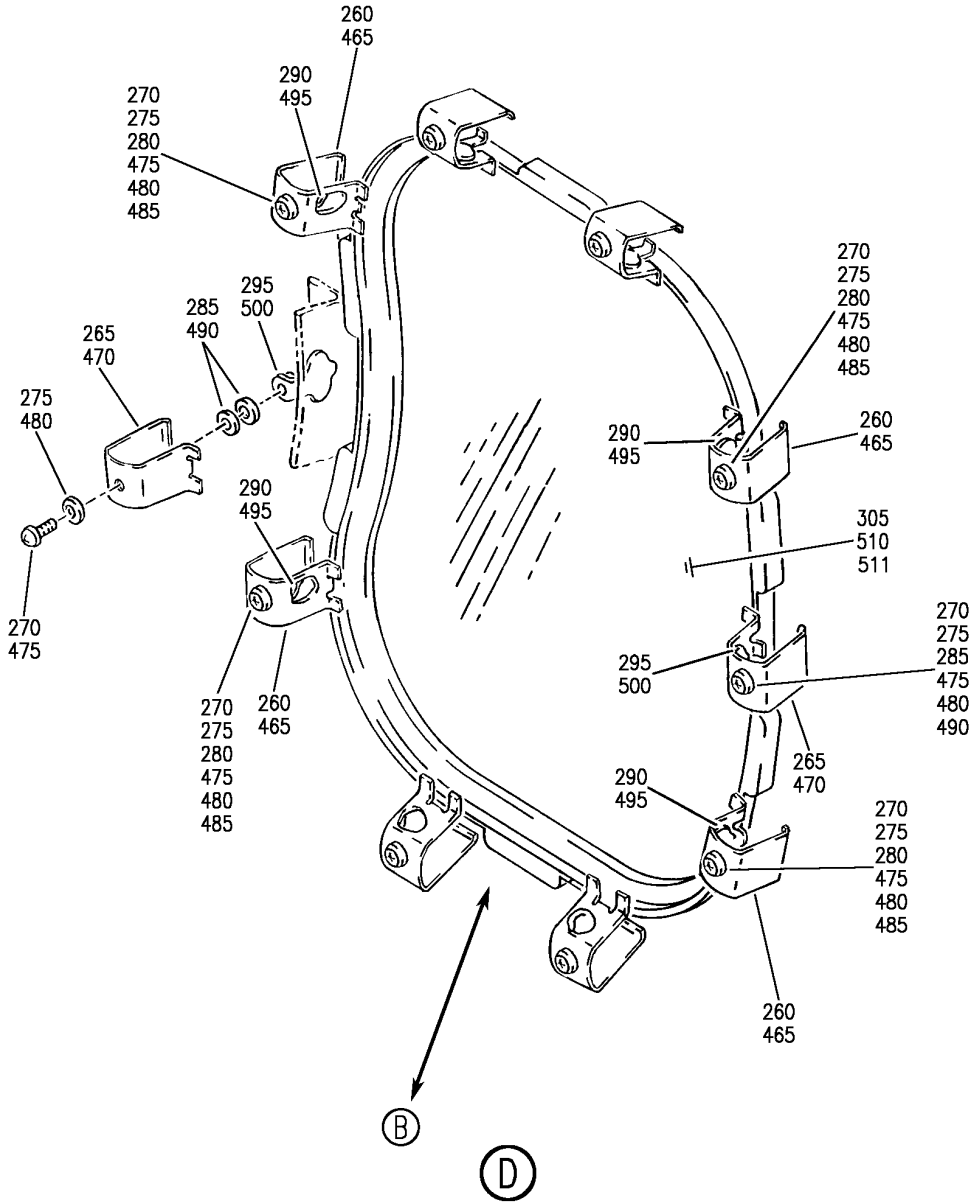

Y 56210113 SH-T 4 REV 250

WINDOW INSTL-PASS.  
FIGURE 13 (SHEET 4)

**56-21-01-13**

BRI  
MAY 28/07

56-21-01-13  
PAGE 0C

**BOEING**  
757  
PARTS CATALOG (MAINTENANCE)

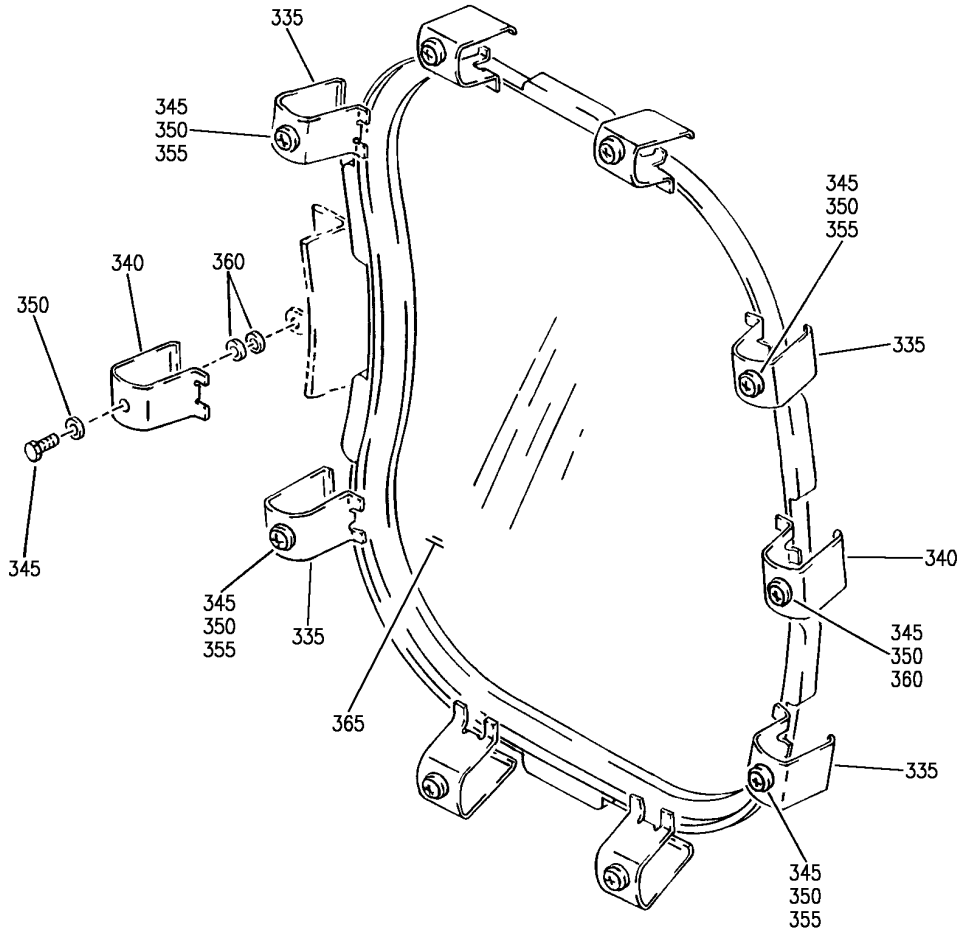

(E)

Y 56210113 SH1 5 REV 250

WINDOW INSTL-PASS.  
FIGURE 13 (SHEET 5)

**56-21-01-13**

BRI  
MAY 28/07

56-21-01-13  
PAGE 0D



757

PARTS CATALOG (MAINTENANCE)

FIG ITEM	PART NUMBER	1 2 3 4 5 6 7	NOMENCLATURE	EFFECT FROM TO	UNITS PER ASSY
13			WINDOW INSTL-PASS.	002004 006010 950999	
- 1	140N2312-1		WINDOW INSTL-PASS. POSITION DATA: SECT. 41 VARIABLE DRAWING REF: 140N2312-18 140N2312-40 FOR NHA SEE: 53-00-00-01	002004 006010 950999	RF
5	140N2312-11		.WINDOW INSTL	002004 006010 950999	1
10	140N2312-11		.WINDOW INSTL- VARIABLE DRAWING REF: 140N2312-16	002004 006010 950999	1
15	140N2312-11		.WINDOW INSTL- VARIABLE DRAWING REF: 140N2312-16	002004 006010 950999	1
20	140N2312-11		.WINDOW INSTL-	002004 006010 950999	1
25	69-71082-6		..CLIP-RETAINING	002004 006010 950999	10
30	NAS603-10P		ATTACHING PARTS ..SCREW- OPTIONAL PART: BACS12GU3K10	002004 006010 950999	10
30	BACS12GU3K10		..SCREW- OPTIONAL PART: NAS603-10P	002004 006010 950999	10
35	NAS1149D0332J		..WASHER-	002004 006010 950999	10
40	NAS549H10		..WASHER	952952	10
45	NAS549-10		..WASHER	002004 006010 950951 953999	20
50	140N2313-1		-----*----- ..NUTPLATE- COMPONENT MAINT MANUAL REF: OPT OPTIONAL PART: 65-45790-26 BACN10YG3-45	002004 006010 950999	8

MISSING ITEM NUMBERS NOT APPLICABLE

- ITEM NOT ILLUSTRATED

56-21-01-13

56-21-01  
FIG. 13  
PAGE 1  
JAN 20/09

BRI

**BOEING**  
757  
**PARTS CATALOG (MAINTENANCE)**

FIG ITEM	PART NUMBER	1 2 3 4 5 6 7	NOMENCLATURE	EFFECT FROM TO	UNITS PER ASSY
13					
50	65-45790-26	..	NUTPLATE- OPTIONAL PART: BACN10YG3-45 140N2313-1	002004 006010 950999	8
50	T8296S1032B1	..	NUTPLATE- SUPPLIER CODE: V11815 SPECIFICATION NUMBER: BACN10YG3-45 OPTIONAL PART: RM52LHA71C4-02 V72962 140N2313-1 65-45790-26	002004 006010 950999	8
55	T8059S1032B1	..	NUTPLATE SUPPLIER CODE: V52828 SPECIFICATION NUMBER: BACN10MK3-45 ATTACHING PARTS	002004 006010 950999	2
- 60	BACR15BB4AD	..	RIVET- SIZE DETERMINED ON INSTL.	002004 006010 950999	20
			-----*-----		
65	65-45790-38	..	WINDOW ASSY- COMPONENT MAINT MANUAL REF: 56-21-51 FOR DETAILS SEE: 56-21-01-38	952999	1
65	65-45790-57	..	WINDOW ASSY- COMPONENT MAINT MANUAL REF: 56-21-51 FOR DETAILS SEE: 56-21-01-38	952999	1
65	65-45790-83	..	WINDOW ASSY- COMPONENT MAINT MANUAL REF: 56-21-51 FOR DETAILS SEE: 56-21-01-38	952999	1
65	65-45790-38	..	WINDOW ASSY- COMPONENT MAINT MANUAL REF: 56-21-51 FOR DETAILS SEE: 56-21-01-38	002004 006010	1
65	65-45790-57	..	WINDOW ASSY- COMPONENT MAINT MANUAL REF: 56-21-51 FOR DETAILS SEE: 56-21-01-38	002004 006010	1

MISSING ITEM NUMBERS NOT APPLICABLE

- ITEM NOT ILLUSTRATED

BRI

# 56-21-01-13

56-21-01  
FIG. 13  
PAGE 2  
JAN 20/09



757

PARTS CATALOG (MAINTENANCE)

FIG ITEM	PART NUMBER	1 2 3 4 5 6 7	NOMENCLATURE	EFFECT FROM TO	UNITS PER ASSY
13					
65	65-45790-83		..WINDOW ASSY- COMPONENT MAINT MANUAL REF: 56-21-51 FOR DETAILS SEE: 56-21-01-38	002004 006010	1
65	65-45790-38		..WINDOW ASSY- COMPONENT MAINT MANUAL REF: 56-21-51 FOR DETAILS SEE: 56-21-01-38	950951	1
65	65-45790-57		..WINDOW ASSY- COMPONENT MAINT MANUAL REF: 56-21-51 FOR DETAILS SEE: 56-21-01-38	950951	1
65	65-45790-83		..WINDOW ASSY- COMPONENT MAINT MANUAL REF: 56-21-51 FOR DETAILS SEE: 56-21-01-38	950951	1
65	65-45790-86		..WINDOW ASSY- COMPONENT MAINT MANUAL REF: 56-21-51	952999	1
65	65-45790-86		..WINDOW ASSY- COMPONENT MAINT MANUAL REF: 56-21-51 FOR DETAILS SEE: 56-21-01-38	002004 006010	1
65	65-45790-86		..WINDOW ASSY- COMPONENT MAINT MANUAL REF: 56-21-51 FOR DETAILS SEE: 56-21-01-38	950951	1
65	140N2139-1		..WINDOW ASSY-HARD COATED COMPONENT MAINT MANUAL REF: 56-21-51 QUALIFIED I/W DATA: CUSTOMER PREFERENCE FOR STRETCHED ACRYLIC MIDDLE PANE FOR DETAILS SEE: 56-21-01-37	952999	1

MISSING ITEM NUMBERS NOT APPLICABLE

- ITEM NOT ILLUSTRATED

56-21-01-13

56-21-01  
FIG. 13  
PAGE 3  
JAN 20/09

BRI

BOEING PROPRIETARY - Copyright © - Unpublished Work - See title page for details.



757

PARTS CATALOG (MAINTENANCE)

FIG ITEM	PART NUMBER	1 2 3 4 5 6 7	NOMENCLATURE	EFFECT FROM TO	UNITS PER ASSY
13					
66	140N2139-1		..WINDOW ASSY-HARD COATED COMPONENT MAINT MANUAL REF: 56-21-51 QUALIFIED I/W DATA: CUSTOMER PREFERENCE FOR STRETCHED ACRYLIC MIDDLE PANE FOR DETAILS SEE: 56-21-01-37	002004 006010	1
66	140N2139-1		..WINDOW ASSY-HARD COATED COMPONENT MAINT MANUAL REF: 56-21-51 QUALIFIED I/W DATA: CUSTOMER PREFERENCE FOR STRETCHED ACRYLIC MIDDLE PANE FOR DETAILS SEE: 56-21-01-37	950951	1
66	65-45790-20		..WINDOW ASSY- COMPONENT MAINT MANUAL REF: 56-21-51 FOR DETAILS SEE: 56-21-01-38	952999	1
66	65-45790-44		..WINDOW ASSY- COMPONENT MAINT MANUAL REF: 56-21-51 FOR DETAILS SEE: 56-21-01-38	952999	1
66	65-45790-56		..WINDOW ASSY- COMPONENT MAINT MANUAL REF: 56-21-51 FOR DETAILS SEE: 56-21-01-38	952999	1
66	65-45790-58		..WINDOW ASSY- COMPONENT MAINT MANUAL REF: 56-21-51 FOR DETAILS SEE: 56-21-01-38	952999	1
66	65-45790-59		..WINDOW ASSY- COMPONENT MAINT MANUAL REF: 56-21-51 FOR DETAILS SEE: 56-21-01-38	952999	1
66	65-45790-20		..WINDOW ASSY- COMPONENT MAINT MANUAL REF: 56-21-51 FOR DETAILS SEE: 56-21-01-38	002004 006010	1

MISSING ITEM NUMBERS NOT APPLICABLE

- ITEM NOT ILLUSTRATED

56-21-01-13

56-21-01  
FIG. 13  
PAGE 4  
JAN 20/09

BRI





757

PARTS CATALOG (MAINTENANCE)

FIG ITEM	PART NUMBER	1 2 3 4 5 6 7	NOMENCLATURE	EFFECT FROM TO	UNITS PER ASSY
13					
66	65-45790-44		..WINDOW ASSY- COMPONENT MAINT MANUAL REF: 56-21-51 FOR DETAILS SEE: 56-21-01-38	002004 006010	1
66	65-45790-56		..WINDOW ASSY- COMPONENT MAINT MANUAL REF: 56-21-51 FOR DETAILS SEE: 56-21-01-38	002004 006010	1
66	65-45790-58		..WINDOW ASSY- COMPONENT MAINT MANUAL REF: 56-21-51 FOR DETAILS SEE: 56-21-01-38	002004 006010	1
66	65-45790-59		..WINDOW ASSY- COMPONENT MAINT MANUAL REF: 56-21-51 FOR DETAILS SEE: 56-21-01-38	002004 006010	1
66	65-45790-20		..WINDOW ASSY- COMPONENT MAINT MANUAL REF: 56-21-51 FOR DETAILS SEE: 56-21-01-38	950951	1
66	65-45790-44		..WINDOW ASSY- COMPONENT MAINT MANUAL REF: 56-21-51 FOR DETAILS SEE: 56-21-01-38	950951	1
66	65-45790-56		..WINDOW ASSY- COMPONENT MAINT MANUAL REF: 56-21-51 FOR DETAILS SEE: 56-21-01-38	950951	1
66	65-45790-58		..WINDOW ASSY- COMPONENT MAINT MANUAL REF: 56-21-51 FOR DETAILS SEE: 56-21-01-38	950951	1
67	65-45790-59		..WINDOW ASSY- COMPONENT MAINT MANUAL REF: 56-21-51 FOR DETAILS SEE: 56-21-01-38	950951	1

MISSING ITEM NUMBERS NOT APPLICABLE

- ITEM NOT ILLUSTRATED

56-21-01-13

56-21-01  
FIG. 13  
PAGE 5  
JAN 20/09

BRI

BOEING PROPRIETARY - Copyright © - Unpublished Work - See title page for details.



757

PARTS CATALOG (MAINTENANCE)

FIG ITEM	PART NUMBER	1 2 3 4 5 6 7	NOMENCLATURE	EFFECT FROM TO	UNITS PER ASSY
13					
67	65-45790-90		..WINDOW ASSY- MISCELLANEOUS DATA: -90 PREFERRED FOR SPARE COMPONENT MAINT MANUAL REF: 56-21-51 FOR DETAILS SEE: 56-21-01-38	952999	1
67	65-45790-90		..WINDOW ASSY- MISCELLANEOUS DATA: -90 PREFERRED FOR SPARE COMPONENT MAINT MANUAL REF: 56-21-51 FOR DETAILS SEE: 56-21-01-38	002004 006010	1
67	65-45790-90		..WINDOW ASSY- MISCELLANEOUS DATA: -90 PREFERRED FOR SPARE COMPONENT MAINT MANUAL REF: 56-21-51 FOR DETAILS SEE: 56-21-01-38	950951	1
67	65-45790-79		..WINDOW ASSY- MISCELLANEOUS DATA: -90 PREFERRED FOR SPARE COMPONENT MAINT MANUAL REF: 56-21-51 FOR DETAILS SEE: 56-21-01-38	952999	1
67	65-45790-79		..WINDOW ASSY- MISCELLANEOUS DATA: -90 PREFERRED FOR SPARE COMPONENT MAINT MANUAL REF: 56-21-51 FOR DETAILS SEE: 56-21-01-38	002004 006010	1
67	65-45790-79		..WINDOW ASSY- MISCELLANEOUS DATA: -90 PREFERRED FOR SPARE COMPONENT MAINT MANUAL REF: 56-21-51 FOR DETAILS SEE: 56-21-01-38	950951	1

MISSING ITEM NUMBERS NOT APPLICABLE

- ITEM NOT ILLUSTRATED

56-21-01-13

56-21-01  
FIG. 13  
PAGE 6  
JAN 20/09

BRI



757

PARTS CATALOG (MAINTENANCE)

FIG ITEM	PART NUMBER	1 2 3 4 5 6 7	NOMENCLATURE	EFFECT FROM TO	UNITS PER ASSY
13 67	65-45790-61		..WINDOW ASSY-VARIABLE COMPONENT MAINT MANUAL REF: 56-21-51 QUALIFIED I/W DATA: CUSTOMER PREFERENCE FOR STRETCHED ACRYLIC MIDDLE PANE. FOR SPARES PROCURE: 65-45790-79 FOR DETAILS SEE: 56-21-01-38	952999	1
67	65-45790-61		..WINDOW ASSY-VARIABLE COMPONENT MAINT MANUAL REF: 56-21-51 QUALIFIED I/W DATA: CUSTOMER PREFERENCE FOR STRETCHED ACRYLIC MIDDLE PANE. FOR SPARES PROCURE: 65-45790-79 FOR DETAILS SEE: 56-21-01-38	002004 006010	1
67	65-45790-61		..WINDOW ASSY-VARIABLE COMPONENT MAINT MANUAL REF: 56-21-51 QUALIFIED I/W DATA: CUSTOMER PREFERENCE FOR STRETCHED ACRYLIC MIDDLE PANE. FOR SPARES PROCURE: 65-45790-79 FOR DETAILS SEE: 56-21-01-38	950951	1
68	65-45790-87		..WINDOW ASSY- MISCELLANEOUS DATA: -90 PREFERRED FOR SPARE COMPONENT MAINT MANUAL REF: 56-21-51 QUALIFIED I/W DATA: CUSTOMER PREFERENCE FOR STRETCHED ACRYLIC MIDDLE PANE. FOR DETAILS SEE: 56-21-01-38	952999	1

MISSING ITEM NUMBERS NOT APPLICABLE

- ITEM NOT ILLUSTRATED

56-21-01-13

56-21-01  
FIG. 13  
PAGE 7  
JAN 20/09

BRI



757

PARTS CATALOG (MAINTENANCE)

FIG ITEM	PART NUMBER	1 2 3 4 5 6 7	NOMENCLATURE	EFFECT FROM TO	UNITS PER ASSY
13 68	65-45790-87		..WINDOW ASSY- MISCELLANEOUS DATA: -90 PREFERRED FOR SPARE COMPONENT MAINT MANUAL REF: 56-21-51 QUALIFIED I/W DATA: CUSTOMER PREFERENCE FOR STRETCHED ACRYLIC MIDDLE PANE. FOR DETAILS SEE: 56-21-01-38	002004 006010	1
68	65-45790-87		..WINDOW ASSY- MISCELLANEOUS DATA: -90 PREFERRED FOR SPARE COMPONENT MAINT MANUAL REF: 56-21-51 QUALIFIED I/W DATA: CUSTOMER PREFERENCE FOR STRETCHED ACRYLIC MIDDLE PANE. FOR DETAILS SEE: 56-21-01-38	950951	1
68	65-45790-85		..WINDOW ASSY- MISCELLANEOUS DATA: -90 PREFERRED FOR SPARE COMPONENT MAINT MANUAL REF: 56-21-51 QUALIFIED I/W DATA: CUSTOMER PREFERENCE FOR STRETCHED ACRYLIC MIDDLE PANE. FOR DETAILS SEE: 56-21-01-38	952999	1
68	65-45790-85		..WINDOW ASSY- MISCELLANEOUS DATA: -90 PREFERRED FOR SPARE COMPONENT MAINT MANUAL REF: 56-21-51 QUALIFIED I/W DATA: CUSTOMER PREFERENCE FOR STRETCHED ACRYLIC MIDDLE PANE. FOR DETAILS SEE: 56-21-01-38	002004 006010	1

MISSING ITEM NUMBERS NOT APPLICABLE

- ITEM NOT ILLUSTRATED

56-21-01-13

56-21-01  
FIG. 13  
PAGE 8  
JAN 20/09

BRI



757

PARTS CATALOG (MAINTENANCE)

FIG ITEM	PART NUMBER	1 2 3 4 5 6 7	NOMENCLATURE	EFFECT FROM TO	UNITS PER ASSY
13 68	65-45790-85		..WINDOW ASSY- MISCELLANEOUS DATA: -90 PREFERRED FOR SPARE COMPONENT MAINT MANUAL REF: 56-21-51 QUALIFIED I/W DATA: CUSTOMER PREFERENCE FOR STRETCHED ACRYLIC MIDDLE PANE. FOR DETAILS SEE: 56-21-01-38	950951	1
85	740A20-4		..JUMPER ASSY SUPPLIER CODE: V91812 SPECIFICATION NUMBER: BACJ40A20-4 OPTIONAL PART: TJEJ40A20-4 V33483 RBEJ20-4 V1GK47 ATTACHING PARTS	002004 006010 952999	1
90	NAS1801-3-10		..SCREW	002004 006010 952999	1
95	BACB30LH3-3		..BOLT	002004 006010 952999	1
100	AN960D10		..WASHER	002004 006010 952999	4
105	MS35338-43		..WASHER	002004 006010 952999	2

MISSING ITEM NUMBERS NOT APPLICABLE

- ITEM NOT ILLUSTRATED

56-21-01-13

56-21-01  
FIG. 13  
PAGE 9  
JAN 20/09

BRI

BOEING PROPRIETARY - Copyright © - Unpublished Work - See title page for details.



757

PARTS CATALOG (MAINTENANCE)

FIG ITEM	PART NUMBER	1 2 3 4 5 6 7	NOMENCLATURE	EFFECT FROM TO	UNITS PER ASSY
13 110	BRH10A3	..	NUT SUPPLIER CODE: V52828 SPECIFICATION NUMBER: BACN10JC3 OPTIONAL PART: H10-3BAC V15653 NS202101-02 V80539 RMLH9075-3W V72962 VN303A02 V92215 96-02 V80539 T6S1032J V11815 -----*-----	002004 006010 952999	2
115	140N2312-17	..	PLUG ASSY	002004 006010 952999	1
120	65-62296-1	...	SEAL- OPTIONAL PART: 65-62296-2	002004 006010 952999	1
120	65-62296-2	...	SEAL- OPTIONAL PART: 65-62296-1	002004 006010 952999	1
120	65-62296-3	...	SEAL-	002004 006010 952999	1
125	65-67785-2	...	PLUG-	002004 006010 952999	1
125	140N2314-2	...	PLUG-	002004 006010 952999	1
- 130	140N2312-2		WINDOW INSTL-PASS. POSITION DATA: SECT. 43 VARIABLE DRAWING REF: 140N2312-41 FOR NHA SEE: 53-00-00-02	002004 006010 950999	RF
135	140N2312-11	.	WINDOW INSTL	002004 006010 950999	21

MISSING ITEM NUMBERS NOT APPLICABLE

- ITEM NOT ILLUSTRATED

56-21-01-13

56-21-01  
FIG. 13  
PAGE 10  
JAN 20/09

BRI

BOEING PROPRIETARY - Copyright © - Unpublished Work - See title page for details.



757

PARTS CATALOG (MAINTENANCE)

FIG ITEM	PART NUMBER	1 2 3 4 5 6 7	NOMENCLATURE	EFFECT FROM TO	UNITS PER ASSY
13					
140	140N2312-11		.WINDOW INSTL- VARIABLE DRAWING REF: 140N2312-16	002004 006010 950999	1
145	140N2312-11		.WINDOW INSTL-	002004 006010 950999	4
150	69-71082-6		..CLIP-RETAINING	002004 006010 950999	10
			ATTACHING PARTS		
155	NAS603-10P		..SCREW- OPTIONAL PART: BACS12GU3K10	002004 006010 950999	10
155	BACS12GU3K10		..SCREW- OPTIONAL PART: NAS603-10P	002004 006010 950999	10
160	NAS1149D0332J		..WASHER-	002004 006010 950999	10
165	NAS549H10		..WASHER	952952	10
170	NAS549-10		..WASHER	002004 006010 950951 953999	20
			-----*-----		
175	140N2313-1		..NUTPLATE- COMPONENT MAINT MANUAL REF: OPT OPTIONAL PART: 65-45790-26 BACN10YG3-45	002004 006010 950999	8
175	65-45790-26		..NUTPLATE- OPTIONAL PART: BACN10YG3-45 140N2313-1	002004 006010 950999	8
175	T8296S1032B1		..NUTPLATE- SUPPLIER CODE: V11815 SPECIFICATION NUMBER: BACN10YG3-45 OPTIONAL PART: RM52LHA71C4-02 V72962 140N2313-1 65-45790-26	002004 006010 950999	8

MISSING ITEM NUMBERS NOT APPLICABLE

- ITEM NOT ILLUSTRATED

56-21-01-13

56-21-01  
FIG. 13  
PAGE 11  
JAN 20/09

BRI

BOEING PROPRIETARY - Copyright © - Unpublished Work - See title page for details.

**BOEING**  
757  
**PARTS CATALOG (MAINTENANCE)**

FIG ITEM	PART NUMBER	1 2 3 4 5 6 7	NOMENCLATURE	EFFECT FROM TO	UNITS PER ASSY
13 180	T8059S1032B1		..NUTPLATE SUPPLIER CODE: V52828 SPECIFICATION NUMBER: BACN10MK3-45 ATTACHING PARTS	002004 006010 950999	2
- 185	BACR15BB4AD		..RIVET- SIZE DETERMINED ON INSTL.	002004 006010 950999	20
			-----*-----		
190	65-45790-38		..WINDOW ASSY- COMPONENT MAINT MANUAL REF: 56-21-51 FOR DETAILS SEE: 56-21-01-38	002004 006010	1
190	65-45790-57		..WINDOW ASSY- COMPONENT MAINT MANUAL REF: 56-21-51 FOR DETAILS SEE: 56-21-01-38	002004 006010	1
190	65-45790-83		..WINDOW ASSY- COMPONENT MAINT MANUAL REF: 56-21-51 FOR DETAILS SEE: 56-21-01-38	002004 006010	1
190	65-45790-38		..WINDOW ASSY- COMPONENT MAINT MANUAL REF: 56-21-51 FOR DETAILS SEE: 56-21-01-38	950999	1
190	65-45790-57		..WINDOW ASSY- COMPONENT MAINT MANUAL REF: 56-21-51 FOR DETAILS SEE: 56-21-01-38	950999	1
190	65-45790-83		..WINDOW ASSY- COMPONENT MAINT MANUAL REF: 56-21-51 FOR DETAILS SEE: 56-21-01-38	950999	1
190	65-45790-86		..WINDOW ASSY- COMPONENT MAINT MANUAL REF: 56-21-51 FOR DETAILS SEE: 56-21-01-38	002004 006010	1

MISSING ITEM NUMBERS NOT APPLICABLE

- ITEM NOT ILLUSTRATED

BRI

# 56-21-01-13

56-21-01  
FIG. 13  
PAGE 12  
JAN 20/09





757

PARTS CATALOG (MAINTENANCE)

FIG ITEM	PART NUMBER	1 2 3 4 5 6 7	NOMENCLATURE	EFFECT FROM TO	UNITS PER ASSY
13 190	65-45790-86		..WINDOW ASSY- COMPONENT MAINT MANUAL REF: 56-21-51 FOR DETAILS SEE: 56-21-01-38	950999	1
190	140N2139-1		..WINDOW ASSY-HARD COATED COMPONENT MAINT MANUAL REF: 56-21-51 QUALIFIED I/W DATA: CUSTOMER PREFERENCE FOR STRETCHED ACRYLIC MIDDLE PANE FOR DETAILS SEE: 56-21-01-37	002004 006010	1
190	140N2139-1		..WINDOW ASSY-HARD COATED COMPONENT MAINT MANUAL REF: 56-21-51 QUALIFIED I/W DATA: CUSTOMER PREFERENCE FOR STRETCHED ACRYLIC MIDDLE PANE FOR DETAILS SEE: 56-21-01-37	950999	1
190	65-45790-20		..WINDOW ASSY- COMPONENT MAINT MANUAL REF: 56-21-51 FOR DETAILS SEE: 56-21-01-38	002004 006010	1
190	65-45790-44		..WINDOW ASSY- COMPONENT MAINT MANUAL REF: 56-21-51 FOR DETAILS SEE: 56-21-01-38	002004 006010	1
191	65-45790-56		..WINDOW ASSY- COMPONENT MAINT MANUAL REF: 56-21-51 FOR DETAILS SEE: 56-21-01-38	002004 006010	1
191	65-45790-58		..WINDOW ASSY- COMPONENT MAINT MANUAL REF: 56-21-51 FOR DETAILS SEE: 56-21-01-38	002004 006010	1
191	65-45790-59		..WINDOW ASSY- COMPONENT MAINT MANUAL REF: 56-21-51 FOR DETAILS SEE: 56-21-01-38	002004 006010	1

MISSING ITEM NUMBERS NOT APPLICABLE

- ITEM NOT ILLUSTRATED

56-21-01-13

56-21-01  
FIG. 13  
PAGE 13  
JAN 20/09

BRI



757

PARTS CATALOG (MAINTENANCE)

FIG ITEM	PART NUMBER	1 2 3 4 5 6 7	NOMENCLATURE	EFFECT FROM TO	UNITS PER ASSY
13					
191	65-45790-20		..WINDOW ASSY- COMPONENT MAINT MANUAL REF: 56-21-51 FOR DETAILS SEE: 56-21-01-38	950999	1
191	65-45790-44		..WINDOW ASSY- COMPONENT MAINT MANUAL REF: 56-21-51 FOR DETAILS SEE: 56-21-01-38	950999	1
191	65-45790-56		..WINDOW ASSY- COMPONENT MAINT MANUAL REF: 56-21-51 FOR DETAILS SEE: 56-21-01-38	950999	1
191	65-45790-58		..WINDOW ASSY- COMPONENT MAINT MANUAL REF: 56-21-51 FOR DETAILS SEE: 56-21-01-38	950999	1
191	65-45790-59		..WINDOW ASSY- COMPONENT MAINT MANUAL REF: 56-21-51 FOR DETAILS SEE: 56-21-01-38	950999	1
191	65-45790-90		..WINDOW ASSY- MISCELLANEOUS DATA: -90 PREFERRED FOR SPARE COMPONENT MAINT MANUAL REF: 56-21-51 FOR DETAILS SEE: 56-21-01-38	002004 006010	1
191	65-45790-90		..WINDOW ASSY- MISCELLANEOUS DATA: -90 PREFERRED FOR SPARE COMPONENT MAINT MANUAL REF: 56-21-51 FOR DETAILS SEE: 56-21-01-38	950999	1
191	65-45790-79		..WINDOW ASSY- MISCELLANEOUS DATA: -90 PREFERRED FOR SPARE COMPONENT MAINT MANUAL REF: 56-21-51 FOR DETAILS SEE: 56-21-01-38	002004 006010	1

MISSING ITEM NUMBERS NOT APPLICABLE

- ITEM NOT ILLUSTRATED

56-21-01-13

56-21-01  
FIG. 13  
PAGE 14  
JAN 20/09

BRI



757

PARTS CATALOG (MAINTENANCE)

FIG ITEM	PART NUMBER	1 2 3 4 5 6 7	NOMENCLATURE	EFFECT FROM TO	UNITS PER ASSY
13 193	65-45790-79		..WINDOW ASSY- MISCELLANEOUS DATA: -90 PREFERRED FOR SPARE COMPONENT MAINT MANUAL REF: 56-21-51 FOR DETAILS SEE: 56-21-01-38	950999	1
193	65-45790-87		..WINDOW ASSY- MISCELLANEOUS DATA: -90 PREFERRED FOR SPARE COMPONENT MAINT MANUAL REF: 56-21-51 QUALIFIED I/W DATA: CUSTOMER PREFERENCE FOR STRETCHED ACRYLIC MIDDLE PANE. FOR DETAILS SEE: 56-21-01-38	002004 006010	1
193	65-45790-87		..WINDOW ASSY- MISCELLANEOUS DATA: -90 PREFERRED FOR SPARE COMPONENT MAINT MANUAL REF: 56-21-51 QUALIFIED I/W DATA: CUSTOMER PREFERENCE FOR STRETCHED ACRYLIC MIDDLE PANE. FOR DETAILS SEE: 56-21-01-38	950999	1
193	65-45790-85		..WINDOW ASSY- MISCELLANEOUS DATA: -90 PREFERRED FOR SPARE COMPONENT MAINT MANUAL REF: 56-21-51 QUALIFIED I/W DATA: CUSTOMER PREFERENCE FOR STRETCHED ACRYLIC MIDDLE PANE. FOR DETAILS SEE: 56-21-01-38	002004 006010	1

MISSING ITEM NUMBERS NOT APPLICABLE

- ITEM NOT ILLUSTRATED

56-21-01-13

56-21-01  
FIG. 13  
PAGE 15  
JAN 20/09

BRI



757

PARTS CATALOG (MAINTENANCE)

FIG ITEM	PART NUMBER	1 2 3 4 5 6 7	NOMENCLATURE	EFFECT FROM TO	UNITS PER ASSY
13 193	65-45790-85		..WINDOW ASSY- MISCELLANEOUS DATA: -90 PREFERRED FOR SPARE COMPONENT MAINT MANUAL REF: 56-21-51 QUALIFIED I/W DATA: CUSTOMER PREFERENCE FOR STRETCHED ACRYLIC MIDDLE PANE. FOR DETAILS SEE: 56-21-01-38	950999	1
193	65-45790-61		..WINDOW ASSY-VARIABLE COMPONENT MAINT MANUAL REF: 56-21-51 QUALIFIED I/W DATA: CUSTOMER PREFERENCE FOR STRETCHED ACRYLIC MIDDLE PANE. FOR SPARES PROCURE: 65-45790-79 FOR DETAILS SEE: 56-21-01-38	002004 006010	1
193	65-45790-61		..WINDOW ASSY-VARIABLE COMPONENT MAINT MANUAL REF: 56-21-51 QUALIFIED I/W DATA: CUSTOMER PREFERENCE FOR STRETCHED ACRYLIC MIDDLE PANE. FOR SPARES PROCURE: 65-45790-79 FOR DETAILS SEE: 56-21-01-38	950999	1
210	740A20-4		..JUMPER ASSY SUPPLIER CODE: V91812 SPECIFICATION NUMBER: BACJ40A20-4 OPTIONAL PART: TJEJ40A20-4 V33483 RBEJ20-4 V1GK47 ATTACHING PARTS	950999	1
215	NAS1801-3-10		..SCREW	950999	1
220	BACB30LH3-3		..BOLT	950999	1
225	AN960D10		..WASHER	950999	4
230	MS35338-43		..WASHER	950999	2

MISSING ITEM NUMBERS NOT APPLICABLE

- ITEM NOT ILLUSTRATED

56-21-01-13

56-21-01  
FIG. 13  
PAGE 16  
JAN 20/09

BRI



757

PARTS CATALOG (MAINTENANCE)

FIG ITEM	PART NUMBER	1 2 3 4 5 6 7	NOMENCLATURE	EFFECT FROM TO	UNITS PER ASSY
13 235	BRH10A3	..	NUT SUPPLIER CODE: V52828 SPECIFICATION NUMBER: BACN10JC3 OPTIONAL PART: H10-3BAC V15653 NS202101-02 V80539 RMLH9075-3W V72962 VN303A02 V92215 96-02 V80539 T6S1032J V11815 -----*-----	950999	2
240	140N2312-17	..	PLUG ASSY	950999	1
245	65-62296-1	...	SEAL- OPTIONAL PART: 65-62296-2	950999	1
245	65-62296-2	...	SEAL- OPTIONAL PART: 65-62296-1	950999	1
245	65-62296-3	...	SEAL	950999	1
250	65-67785-2	...	PLUG-	950999	1
250	140N2314-2	...	PLUG-	950999	1
255	140N2312-12	.	WINDOW INSTL	002004 006010 950999	8
260	69-71082-7	..	CLIP-RETAINING	002004 006010 950999	8
265	69-71082-6	..	CLIP-RETAINING	002004 006010 950999	2
270	NAS603-10P	..	SCREW- OPTIONAL PART: BACS12GU3K10	002004 006010 950999	10
270	BACS12GU3K10	..	SCREW- OPTIONAL PART: NAS603-10P	002004 006010 950999	10
275	NAS1149D0332J	..	WASHER-	002004 006010 950999	10

MISSING ITEM NUMBERS NOT APPLICABLE

- ITEM NOT ILLUSTRATED

56-21-01-13

56-21-01  
FIG. 13  
PAGE 17  
JAN 20/09

BRI



757

PARTS CATALOG (MAINTENANCE)

FIG ITEM	PART NUMBER	1 2 3 4 5 6 7	NOMENCLATURE	EFFECT FROM TO	UNITS PER ASSY
13 280	NAS549H10	..	WASHER	002004 006010 950999	8
285	NAS549-10	..	WASHER	002004 006010 950999	4
290	140N2313-1	-----*----- ..	NUTPLATE- COMPONENT MAINT MANUAL REF: OPT OPTIONAL PART: 65-45790-26 BACN10YG3-45	002004 006010 950999	8
290	65-45790-26	..	NUTPLATE- OPTIONAL PART: BACN10YG3-45 140N2313-1	002004 006010 950999	8
290	T8296S1032B1	..	NUTPLATE- SUPPLIER CODE: V11815 SPECIFICATION NUMBER: BACN10YG3-45 OPTIONAL PART: RM52LHA71C4-02 V72962 140N2313-1 65-45790-26	002004 006010 950999	8
295	T8059S1032B1	..	NUTPLATE SUPPLIER CODE: V52828 SPECIFICATION NUMBER: BACN10MK3-45 ATTACHING PARTS	002004 006010 950999	2
- 300	BACR15BB4AD	..	RIVET- SIZE DETERMINED ON INSTL.	002004 006010 950999	20
305	65-45790-38	..	WINDOW ASSY- COMPONENT MAINT MANUAL REF: 56-21-51 FOR DETAILS SEE: 56-21-01-38	002004 006010 950999	1
305	65-45790-57	..	WINDOW ASSY- COMPONENT MAINT MANUAL REF: 56-21-51 FOR DETAILS SEE: 56-21-01-38	002004 006010 950999	1

MISSING ITEM NUMBERS NOT APPLICABLE

- ITEM NOT ILLUSTRATED

BRI

# 56-21-01-13

56-21-01  
FIG. 13  
PAGE 18  
JAN 20/09



757

PARTS CATALOG (MAINTENANCE)

FIG ITEM	PART NUMBER	1 2 3 4 5 6 7	NOMENCLATURE	EFFECT FROM TO	UNITS PER ASSY
13 305	65-45790-83		..WINDOW ASSY- COMPONENT MAINT MANUAL REF: 56-21-51 FOR DETAILS SEE: 56-21-01-38	002004 006010 950999	1
305	65-45790-86		..WINDOW ASSY- COMPONENT MAINT MANUAL REF: 56-21-51 FOR DETAILS SEE: 56-21-01-38	002004 006010 950999	1
305	140N2139-1		..WINDOW ASSY-HARD COATED COMPONENT MAINT MANUAL REF: 56-21-51 QUALIFIED I/W DATA: CUSTOMER PREFERENCE FOR STRETCHED ACRYLIC MIDDLE PANE FOR DETAILS SEE: 56-21-01-37	002004 006010 950999	1
305	65-45790-20		..WINDOW ASSY- COMPONENT MAINT MANUAL REF: 56-21-51 FOR DETAILS SEE: 56-21-01-38	002004 006010 950999	1
305	65-45790-44		..WINDOW ASSY- COMPONENT MAINT MANUAL REF: 56-21-51 FOR DETAILS SEE: 56-21-01-38	002004 006010 950999	1
305	65-45790-56		..WINDOW ASSY- COMPONENT MAINT MANUAL REF: 56-21-51 FOR DETAILS SEE: 56-21-01-38	002004 006010 950999	1
305	65-45790-58		..WINDOW ASSY- COMPONENT MAINT MANUAL REF: 56-21-51 FOR DETAILS SEE: 56-21-01-38	002004 006010 950999	1
305	65-45790-59		..WINDOW ASSY- COMPONENT MAINT MANUAL REF: 56-21-51 FOR DETAILS SEE: 56-21-01-38	002004 006010 950999	1

MISSING ITEM NUMBERS NOT APPLICABLE

- ITEM NOT ILLUSTRATED

56-21-01-13

56-21-01  
FIG. 13  
PAGE 19  
JAN 20/09

BRI



757

PARTS CATALOG (MAINTENANCE)

FIG ITEM	PART NUMBER	1 2 3 4 5 6 7	NOMENCLATURE	EFFECT FROM TO	UNITS PER ASSY
13 305	65-45790-90		..WINDOW ASSY- MISCELLANEOUS DATA: -90 PREFERRED FOR SPARE COMPONENT MAINT MANUAL REF: 56-21-51 FOR DETAILS SEE: 56-21-01-38	002004 006010 950999	1
305	65-45790-79		..WINDOW ASSY- MISCELLANEOUS DATA: -90 PREFERRED FOR SPARE COMPONENT MAINT MANUAL REF: 56-21-51 FOR DETAILS SEE: 56-21-01-38	002004 006010 950999	1
305	65-45790-61		..WINDOW ASSY-VARIABLE COMPONENT MAINT MANUAL REF: 56-21-51 QUALIFIED I/W DATA: CUSTOMER PREFERENCE FOR STRETCHED ACRYLIC MIDDLE PANE. FOR SPARES PROCURE: 65-45790-79 FOR DETAILS SEE: 56-21-01-38	002004 006010 950999	1
305	65-45790-87		..WINDOW ASSY- MISCELLANEOUS DATA: -90 PREFERRED FOR SPARE COMPONENT MAINT MANUAL REF: 56-21-51 QUALIFIED I/W DATA: CUSTOMER PREFERENCE FOR STRETCHED ACRYLIC MIDDLE PANE. FOR DETAILS SEE: 56-21-01-38	002004 006010 950999	1
305	65-45790-85		..WINDOW ASSY- MISCELLANEOUS DATA: -90 PREFERRED FOR SPARE COMPONENT MAINT MANUAL REF: 56-21-51 QUALIFIED I/W DATA: CUSTOMER PREFERENCE FOR STRETCHED ACRYLIC MIDDLE PANE. FOR DETAILS SEE: 56-21-01-38	002004 006010 950999	1

MISSING ITEM NUMBERS NOT APPLICABLE

- ITEM NOT ILLUSTRATED

56-21-01-13

56-21-01  
FIG. 13  
PAGE 20  
JAN 20/09

BRI





757

PARTS CATALOG (MAINTENANCE)

FIG ITEM	PART NUMBER	1 2 3 4 5 6 7	NOMENCLATURE	EFFECT FROM TO	UNITS PER ASSY
13					
- 325	140N2312-3		WINDOW INSTL-PASS. POSITION DATA: SECT. 44 FOR NHA SEE: 53-00-00-03	002004 006010 950999	RF
330	140N2312-13		.WINDOW INSTL	002004 006010 950999	28
335	140N2402-7		..CLIP-RETAINING	002004 006010 950999	8
340	140N2402-8		..CLIP-RETAINING	002004 006010 950999	2
345	NAS603-10P		ATTACHING PARTS ..SCREW-	002004 006010 950999	10
345	BACS12GU3K10		OPTIONAL PART: BACS12GU3K10 ..SCREW-	002004 006010 950999	10
350	NAS1149D0332J		OPTIONAL PART: NAS603-10P ..WASHER-	002004 006010 950999	10
355	NAS549H10		..WASHER	002004 006010 950999	8
360	NAS549-10		..WASHER	002004 006010 950999	4
365	65-45790-38		-----*----- ..WINDOW ASSY-	002004 006010 950999	1
365	65-45790-57		COMPONENT MAINT MANUAL REF: 56-21-51 FOR DETAILS SEE: 56-21-01-38	002004 006010 950999	1
365	65-45790-83		..WINDOW ASSY-	002004 006010 950999	1
			COMPONENT MAINT MANUAL REF: 56-21-51 FOR DETAILS SEE: 56-21-01-38		

MISSING ITEM NUMBERS NOT APPLICABLE

- ITEM NOT ILLUSTRATED

BRI

56-21-01-13

56-21-01  
FIG. 13  
PAGE 21  
JAN 20/09



757

PARTS CATALOG (MAINTENANCE)

FIG ITEM	PART NUMBER	1 2 3 4 5 6 7	NOMENCLATURE	EFFECT FROM TO	UNITS PER ASSY
13					
365	65-45790-86		..WINDOW ASSY- COMPONENT MAINT MANUAL REF: 56-21-51 FOR DETAILS SEE: 56-21-01-38	002004 006010 950999	1
365	140N2139-1		..WINDOW ASSY-HARD COATED COMPONENT MAINT MANUAL REF: 56-21-51 QUALIFIED I/W DATA: CUSTOMER PREFERENCE FOR STRETCHED ACRYLIC MIDDLE PANE FOR DETAILS SEE: 56-21-01-37	002004 006010 950999	1
365	65-45790-20		..WINDOW ASSY- COMPONENT MAINT MANUAL REF: 56-21-51 FOR DETAILS SEE: 56-21-01-38	002004 006010 950999	1
365	65-45790-44		..WINDOW ASSY- COMPONENT MAINT MANUAL REF: 56-21-51 FOR DETAILS SEE: 56-21-01-38	002004 006010 950999	1
365	65-45790-56		..WINDOW ASSY- COMPONENT MAINT MANUAL REF: 56-21-51 FOR DETAILS SEE: 56-21-01-38	002004 006010 950999	1
365	65-45790-58		..WINDOW ASSY- COMPONENT MAINT MANUAL REF: 56-21-51 FOR DETAILS SEE: 56-21-01-38	002004 006010 950999	1
365	65-45790-59		..WINDOW ASSY- COMPONENT MAINT MANUAL REF: 56-21-51 FOR DETAILS SEE: 56-21-01-38	002004 006010 950999	1
365	65-45790-90		..WINDOW ASSY- MISCELLANEOUS DATA: -90 PREFERRED FOR SPARE COMPONENT MAINT MANUAL REF: 56-21-51 FOR DETAILS SEE: 56-21-01-38	002004 006010 950999	1

MISSING ITEM NUMBERS NOT APPLICABLE

- ITEM NOT ILLUSTRATED

56-21-01-13

56-21-01  
FIG. 13  
PAGE 22  
JAN 20/09

BRI



757

PARTS CATALOG (MAINTENANCE)

FIG ITEM	PART NUMBER	1 2 3 4 5 6 7	NOMENCLATURE	EFFECT FROM TO	UNITS PER ASSY
13 365	65-45790-79		..WINDOW ASSY- MISCELLANEOUS DATA: -90 PREFERRED FOR SPARE COMPONENT MAINT MANUAL REF: 56-21-51 FOR DETAILS SEE: 56-21-01-38	002004 006010 950999	1
365	65-45790-61		..WINDOW ASSY-VARIABLE COMPONENT MAINT MANUAL REF: 56-21-51 QUALIFIED I/W DATA: CUSTOMER PREFERENCE FOR STRETCHED ACRYLIC MIDDLE PANE. FOR SPARES PROCURE: 65-45790-79 FOR DETAILS SEE: 56-21-01-38	002004 006010 950999	1
365	65-45790-87		..WINDOW ASSY- MISCELLANEOUS DATA: -90 PREFERRED FOR SPARE COMPONENT MAINT MANUAL REF: 56-21-51 QUALIFIED I/W DATA: CUSTOMER PREFERENCE FOR STRETCHED ACRYLIC MIDDLE PANE. FOR DETAILS SEE: 56-21-01-38	002004 006010 950999	1
365	65-45790-85		..WINDOW ASSY- MISCELLANEOUS DATA: -90 PREFERRED FOR SPARE COMPONENT MAINT MANUAL REF: 56-21-51 QUALIFIED I/W DATA: CUSTOMER PREFERENCE FOR STRETCHED ACRYLIC MIDDLE PANE. FOR DETAILS SEE: 56-21-01-38	002004 006010 950999	1
- 385	140N2312-4		WINDOW INSTL-PASS. POSITION DATA: SECT. 46 VARIABLE DRAWING REF: 140N2312-20 140N2312-21 FOR NHA SEE: 53-00-00-04	002004 006010 950999	RF

MISSING ITEM NUMBERS NOT APPLICABLE

- ITEM NOT ILLUSTRATED

56-21-01-13

56-21-01  
FIG. 13  
PAGE 23  
JAN 20/09

BRI

 **BOEING**  
757  
**PARTS CATALOG (MAINTENANCE)**

FIG ITEM	PART NUMBER	1 2 3 4 5 6 7	NOMENCLATURE	EFFECT FROM TO	UNITS PER ASSY
13					
390	140N2312-11	.	WINDOW INSTL	002004 006010 950999	26
395	69-71082-6	..	CLIP-RETAINING	002004 006010 950999	10
			ATTACHING PARTS		
400	NAS603-10P	..	SCREW-	002004 006010 950999	10
			OPTIONAL PART: BACS12GU3K10		
400	BACS12GU3K10	..	SCREW-	002004 006010 950999	10
			OPTIONAL PART: NAS603-10P		
405	NAS1149D0332J	..	WASHER-	002004 006010 950999	10
410	NAS549H10	..	WASHER	952952	10
415	NAS549-10	..	WASHER	002004 006010 950951 953999	20
			-----*-----		
420	140N2313-1	..	NUTPLATE-	002004 006010 950999	8
			COMPONENT MAINT MANUAL REF: OPT		
			OPTIONAL PART: 65-45790-26 BACN10YG3-45		
420	65-45790-26	..	NUTPLATE-	002004 006010 950999	8
			OPTIONAL PART: BACN10YG3-45 140N2313-1		
420	T8296S1032B1	..	NUTPLATE-	002004 006010 950999	8
			SUPPLIER CODE: V11815		
			SPECIFICATION NUMBER: BACN10YG3-45		
			OPTIONAL PART: RM52LHA71C4-02 V72962 140N2313-1 65-45790-26		
425	T8059S1032B1	..	NUTPLATE	002004 006010 950999	2
			SUPPLIER CODE: V52828		
			SPECIFICATION NUMBER: BACN10MK3-45		

MISSING ITEM NUMBERS NOT APPLICABLE

— ITEM NOT ILLUSTRATED

BRI

# 56-21-01-13

BOEING PROPRIETARY - Copyright © - Unpublished Work - See title page for details.

56-21-01  
FIG. 13  
PAGE 24  
JAN 20/09

 **BOEING**  
757  
**PARTS CATALOG (MAINTENANCE)**

FIG ITEM	PART NUMBER	1 2 3 4 5 6 7	NOMENCLATURE	EFFECT FROM TO	UNITS PER ASSY
13			ATTACHING PARTS		
- 430	BACR15BB4AD		..RIVET- SIZE DETERMINED ON INSTL.	002004 006010 950999	20
			-----*-----		
435	65-45790-38		..WINDOW ASSY- COMPONENT MAINT MANUAL REF: 56-21-51 FOR DETAILS SEE: 56-21-01-38	002004 006010 950999	1
435	65-45790-57		..WINDOW ASSY- COMPONENT MAINT MANUAL REF: 56-21-51 FOR DETAILS SEE: 56-21-01-38	002004 006010 950999	1
435	65-45790-83		..WINDOW ASSY- COMPONENT MAINT MANUAL REF: 56-21-51 FOR DETAILS SEE: 56-21-01-38	002004 006010 950999	1
435	65-45790-86		..WINDOW ASSY- COMPONENT MAINT MANUAL REF: 56-21-51 FOR DETAILS SEE: 56-21-01-38	002004 006010 950999	1
435	140N2139-1		..WINDOW ASSY-HARD COATED COMPONENT MAINT MANUAL REF: 56-21-51 QUALIFIED I/W DATA: CUSTOMER PREFERENCE FOR STRETCHED ACRYLIC MIDDLE PANE FOR DETAILS SEE: 56-21-01-37	002004 006010 950999	1
435	65-45790-20		..WINDOW ASSY- COMPONENT MAINT MANUAL REF: 56-21-51 FOR DETAILS SEE: 56-21-01-38	002004 006010 950999	1
435	65-45790-44		..WINDOW ASSY- COMPONENT MAINT MANUAL REF: 56-21-51 FOR DETAILS SEE: 56-21-01-38	002004 006010 950999	1
435	65-45790-56		..WINDOW ASSY- COMPONENT MAINT MANUAL REF: 56-21-51 FOR DETAILS SEE: 56-21-01-38	002004 006010 950999	1

MISSING ITEM NUMBERS NOT APPLICABLE

- ITEM NOT ILLUSTRATED

BRI

# 56-21-01-13

BOEING PROPRIETARY - Copyright © - Unpublished Work - See title page for details.

56-21-01  
FIG. 13  
PAGE 25  
JAN 20/09



757

PARTS CATALOG (MAINTENANCE)

FIG ITEM	PART NUMBER	1 2 3 4 5 6 7	NOMENCLATURE	EFFECT FROM TO	UNITS PER ASSY
13 435	65-45790-58		..WINDOW ASSY- COMPONENT MAINT MANUAL REF: 56-21-51 FOR DETAILS SEE: 56-21-01-38	002004 006010 950999	1
435	65-45790-59		..WINDOW ASSY- COMPONENT MAINT MANUAL REF: 56-21-51 FOR DETAILS SEE: 56-21-01-38	002004 006010 950999	1
435	65-45790-90		..WINDOW ASSY- MISCELLANEOUS DATA: -90 PREFERRED FOR SPARE COMPONENT MAINT MANUAL REF: 56-21-51 FOR DETAILS SEE: 56-21-01-38	002004 006010 950999	1
435	65-45790-79		..WINDOW ASSY- MISCELLANEOUS DATA: -90 PREFERRED FOR SPARE COMPONENT MAINT MANUAL REF: 56-21-51 FOR DETAILS SEE: 56-21-01-38	002004 006010 950999	1
435	65-45790-61		..WINDOW ASSY-VARIABLE COMPONENT MAINT MANUAL REF: 56-21-51 QUALIFIED I/W DATA: CUSTOMER PREFERENCE FOR STRETCHED ACRYLIC MIDDLE PANE. FOR SPARES PROCURE: 65-45790-79 FOR DETAILS SEE: 56-21-01-38	002004 006010 950999	1
435	65-45790-87		..WINDOW ASSY- MISCELLANEOUS DATA: -90 PREFERRED FOR SPARE COMPONENT MAINT MANUAL REF: 56-21-51 QUALIFIED I/W DATA: CUSTOMER PREFERENCE FOR STRETCHED ACRYLIC MIDDLE PANE. FOR DETAILS SEE: 56-21-01-38	002004 006010 950999	1

MISSING ITEM NUMBERS NOT APPLICABLE

- ITEM NOT ILLUSTRATED

56-21-01-13

56-21-01  
FIG. 13  
PAGE 26  
JAN 20/09

BRI

 **BOEING**  
757  
**PARTS CATALOG (MAINTENANCE)**

FIG ITEM	PART NUMBER	1 2 3 4 5 6 7	NOMENCLATURE	EFFECT FROM TO	UNITS PER ASSY
13 435	65-45790-85		..WINDOW ASSY- MISCELLANEOUS DATA: -90 PREFERRED FOR SPARE COMPONENT MAINT MANUAL REF: 56-21-51 QUALIFIED I/W DATA: CUSTOMER PREFERENCE FOR STRETCHED ACRYLIC MIDDLE PANE. FOR DETAILS SEE: 56-21-01-38	002004 006010 950999	1
455	140N2312-12		.WINDOW INSTL	002004 006010 950999	8
460	140N2312-12		.WINDOW INSTL	950999	2
465	69-71082-7		..CLIP-RETAINING	950999	8
465	69-71082-7		..CLIP-RETAINING	002004 006010	8
470	69-71082-6		..CLIP-RETAINING	950999	2
470	69-71082-6		..CLIP-RETAINING	002004 006010	2
			ATTACHING PARTS		
475	NAS603-10P		..SCREW- OPTIONAL PART: BACS12GU3K10	950999	10
475	NAS603-10P		..SCREW- OPTIONAL PART: BACS12GU3K10	002004 006010	10
475	BACS12GU3K10		..SCREW- OPTIONAL PART: NAS603-10P	950999	10
475	BACS12GU3K10		..SCREW- OPTIONAL PART: NAS603-10P	002004 006010	10
480	NAS1149D0332J		..WASHER-	950999	10
480	NAS1149D0332J		..WASHER-	002004 006010	10
485	NAS549H10		..WASHER	950999	8
485	NAS549H10		..WASHER	002004 006010	8
490	NAS549-10		..WASHER	950999	4
490	NAS549-10		..WASHER	002004 006010	4
			-----*-----		

MISSING ITEM NUMBERS NOT APPLICABLE

— ITEM NOT ILLUSTRATED

BRI

# 56-21-01-13

BOEING PROPRIETARY - Copyright © - Unpublished Work - See title page for details.

56-21-01  
FIG. 13  
PAGE 27  
JAN 20/09



757

PARTS CATALOG (MAINTENANCE)

FIG ITEM	PART NUMBER	1 2 3 4 5 6 7	NOMENCLATURE	EFFECT FROM TO	UNITS PER ASSY
13 495	140N2313-1		..NUTPLATE- COMPONENT MAINT MANUAL REF: OPT OPTIONAL PART: 65-45790-26 BACN10YG3-45	950999	8
495	65-45790-26		..NUTPLATE- OPTIONAL PART: BACN10YG3-45 140N2313-1	950999	8
495	T8296S1032B1		..NUTPLATE- SUPPLIER CODE: V11815 SPECIFICATION NUMBER: BACN10YG3-45 OPTIONAL PART: RM52LHA71C4-02 V72962 140N2313-1 65-45790-26	950999	8
495	140N2313-1		..NUTPLATE- COMPONENT MAINT MANUAL REF: OPT OPTIONAL PART: 65-45790-26 BACN10YG3-45	002004 006010	8
495	65-45790-26		..NUTPLATE- OPTIONAL PART: BACN10YG3-45 140N2313-1	002004 006010	8
495	T8296S1032B1		..NUTPLATE- SUPPLIER CODE: V11815 SPECIFICATION NUMBER: BACN10YG3-45 OPTIONAL PART: RM52LHA71C4-02 V72962 140N2313-1 65-45790-26	002004 006010	8
500	T8059S1032B1		..NUTPLATE SUPPLIER CODE: V52828 SPECIFICATION NUMBER: BACN10MK3-45	950999	2

MISSING ITEM NUMBERS NOT APPLICABLE

- ITEM NOT ILLUSTRATED

56-21-01-13

56-21-01  
FIG. 13  
PAGE 28  
JAN 20/09

BRI

BOEING PROPRIETARY - Copyright © - Unpublished Work - See title page for details.





757

PARTS CATALOG (MAINTENANCE)

FIG ITEM	PART NUMBER	1 2 3 4 5 6 7	NOMENCLATURE	EFFECT FROM TO	UNITS PER ASSY
13 500	T8059S1032B1		..NUTPLATE SUPPLIER CODE: V52828 SPECIFICATION NUMBER: BACN10MK3-45 ATTACHING PARTS	002004 006010	2
- 505	BACR15BB4AD		..RIVET- SIZE DETERMINED ON INSTL.	950999	20
- 505	BACR15BB4AD		..RIVET- SIZE DETERMINED ON INSTL. -----*-----	002004 006010	20
510	65-45790-38		..WINDOW ASSY- COMPONENT MAINT MANUAL REF: 56-21-51 FOR DETAILS SEE: 56-21-01-38	950999	1
510	65-45790-57		..WINDOW ASSY- COMPONENT MAINT MANUAL REF: 56-21-51 FOR DETAILS SEE: 56-21-01-38	950999	1
510	65-45790-83		..WINDOW ASSY- COMPONENT MAINT MANUAL REF: 56-21-51 FOR DETAILS SEE: 56-21-01-38	950999	1
510	65-45790-38		..WINDOW ASSY- COMPONENT MAINT MANUAL REF: 56-21-51 FOR DETAILS SEE: 56-21-01-38	002004 006010	1
510	65-45790-57		..WINDOW ASSY- COMPONENT MAINT MANUAL REF: 56-21-51 FOR DETAILS SEE: 56-21-01-38	002004 006010	1
510	65-45790-83		..WINDOW ASSY- COMPONENT MAINT MANUAL REF: 56-21-51 FOR DETAILS SEE: 56-21-01-38	002004 006010	1
510	65-45790-86		..WINDOW ASSY- COMPONENT MAINT MANUAL REF: 56-21-51 FOR DETAILS SEE: 56-21-01-38	950999	1

MISSING ITEM NUMBERS NOT APPLICABLE

- ITEM NOT ILLUSTRATED

56-21-01-13

56-21-01  
FIG. 13  
PAGE 29  
JAN 20/09

BRI



757

PARTS CATALOG (MAINTENANCE)

FIG ITEM	PART NUMBER	1 2 3 4 5 6 7	NOMENCLATURE	EFFECT FROM TO	UNITS PER ASSY
13					
510	65-45790-86		..WINDOW ASSY- COMPONENT MAINT MANUAL REF: 56-21-51 FOR DETAILS SEE: 56-21-01-38	002004 006010	1
510	140N2139-1		..WINDOW ASSY-HARD COATED COMPONENT MAINT MANUAL REF: 56-21-51 QUALIFIED I/W DATA: CUSTOMER PREFERENCE FOR STRETCHED ACRYLIC MIDDLE PANE FOR DETAILS SEE: 56-21-01-37	950999	1
510	140N2139-1		..WINDOW ASSY-HARD COATED COMPONENT MAINT MANUAL REF: 56-21-51 QUALIFIED I/W DATA: CUSTOMER PREFERENCE FOR STRETCHED ACRYLIC MIDDLE PANE CUTOMER PREFERENCE FOR STRETCHED ACRYLIC MIDDLE PANE FOR DETAILS SEE: 56-21-01-37	002004 006010	1
510	65-45790-20		..WINDOW ASSY- COMPONENT MAINT MANUAL REF: 56-21-51 FOR DETAILS SEE: 56-21-01-38	950999	1
510	65-45790-44		..WINDOW ASSY- COMPONENT MAINT MANUAL REF: 56-21-51 FOR DETAILS SEE: 56-21-01-38	950999	1
510	65-45790-56		..WINDOW ASSY- COMPONENT MAINT MANUAL REF: 56-21-51 FOR DETAILS SEE: 56-21-01-38	950999	1
510	65-45790-58		..WINDOW ASSY- COMPONENT MAINT MANUAL REF: 56-21-51 FOR DETAILS SEE: 56-21-01-38	950999	1

MISSING ITEM NUMBERS NOT APPLICABLE

- ITEM NOT ILLUSTRATED

56-21-01-13

56-21-01  
FIG. 13  
PAGE 30  
JAN 20/09

BRI



757

PARTS CATALOG (MAINTENANCE)

FIG ITEM	PART NUMBER	1 2 3 4 5 6 7	NOMENCLATURE	EFFECT FROM TO	UNITS PER ASSY
13					
510	65-45790-59		..WINDOW ASSY- COMPONENT MAINT MANUAL REF: 56-21-51 FOR DETAILS SEE: 56-21-01-38	950999	1
510	65-45790-20		..WINDOW ASSY- COMPONENT MAINT MANUAL REF: 56-21-51 FOR DETAILS SEE: 56-21-01-38	002004 006010	1
510	65-45790-44		..WINDOW ASSY- COMPONENT MAINT MANUAL REF: 56-21-51 FOR DETAILS SEE: 56-21-01-38	002004 006010	1
511	65-45790-56		..WINDOW ASSY- COMPONENT MAINT MANUAL REF: 56-21-51 FOR DETAILS SEE: 56-21-01-38	002004 006010	1
511	65-45790-58		..WINDOW ASSY- COMPONENT MAINT MANUAL REF: 56-21-51 FOR DETAILS SEE: 56-21-01-38	002004 006010	1
511	65-45790-59		..WINDOW ASSY- COMPONENT MAINT MANUAL REF: 56-21-51 FOR DETAILS SEE: 56-21-01-38	002004 006010	1
511	65-45790-90		..WINDOW ASSY- MISCELLANEOUS DATA: -90 PREFERRED FOR SPARE COMPONENT MAINT MANUAL REF: 56-21-51 FOR DETAILS SEE: 56-21-01-38	002004 006010	1
511	65-45790-90		..WINDOW ASSY- MISCELLANEOUS DATA: -90 PREFERRED FOR SPARE COMPONENT MAINT MANUAL REF: 56-21-51 FOR DETAILS SEE: 56-21-01-38	950999	1

MISSING ITEM NUMBERS NOT APPLICABLE

- ITEM NOT ILLUSTRATED

56-21-01-13

56-21-01  
FIG. 13  
PAGE 31  
JAN 20/09

BRI

BOEING PROPRIETARY - Copyright © - Unpublished Work - See title page for details.



757

PARTS CATALOG (MAINTENANCE)

FIG ITEM	PART NUMBER	1 2 3 4 5 6 7	NOMENCLATURE	EFFECT FROM TO	UNITS PER ASSY
13 511	65-45790-79		..WINDOW ASSY- MISCELLANEOUS DATA: -90 PREFERRED FOR SPARE COMPONENT MAINT MANUAL REF: 56-21-51 FOR DETAILS SEE: 56-21-01-38	002004 006010	1
511	65-45790-79		..WINDOW ASSY- MISCELLANEOUS DATA: -90 PREFERRED FOR SPARE COMPONENT MAINT MANUAL REF: 56-21-51 FOR DETAILS SEE: 56-21-01-38	950999	1
511	65-45790-61		..WINDOW ASSY-VARIABLE COMPONENT MAINT MANUAL REF: 56-21-51 QUALIFIED I/W DATA: CUSTOMER PREFERENCE FOR STRETCHED ACRYLIC MIDDLE PANE. FOR SPARES PROCURE: 65-45790-79 FOR DETAILS SEE: 56-21-01-38	002004 006010	1
511	65-45790-61		..WINDOW ASSY-VARIABLE COMPONENT MAINT MANUAL REF: 56-21-51 QUALIFIED I/W DATA: CUSTOMER PREFERENCE FOR STRETCHED ACRYLIC MIDDLE PANE. FOR SPARES PROCURE: 65-45790-79 FOR DETAILS SEE: 56-21-01-38	950999	1
511	65-45790-87		..WINDOW ASSY- MISCELLANEOUS DATA: -90 PREFERRED FOR SPARE COMPONENT MAINT MANUAL REF: 56-21-51 QUALIFIED I/W DATA: CUSTOMER PREFERENCE FOR STRETCHED ACRYLIC MIDDLE PANE. FOR DETAILS SEE: 56-21-01-38	002004 006010	1

MISSING ITEM NUMBERS NOT APPLICABLE

- ITEM NOT ILLUSTRATED

56-21-01-13

56-21-01  
FIG. 13  
PAGE 32  
JAN 20/09

BRI



757

PARTS CATALOG (MAINTENANCE)

FIG ITEM	PART NUMBER	1 2 3 4 5 6 7	NOMENCLATURE	EFFECT FROM TO	UNITS PER ASSY
13 511	65-45790-87		..WINDOW ASSY- MISCELLANEOUS DATA: -90 PREFERRED FOR SPARE COMPONENT MAINT MANUAL REF: 56-21-51 QUALIFIED I/W DATA: CUSTOMER PREFERENCE FOR STRETCHED ACRYLIC MIDDLE PANE. FOR DETAILS SEE: 56-21-01-38	950999	1
511	65-45790-85		..WINDOW ASSY- MISCELLANEOUS DATA: -90 PREFERRED FOR SPARE COMPONENT MAINT MANUAL REF: 56-21-51 QUALIFIED I/W DATA: CUSTOMER PREFERENCE FOR STRETCHED ACRYLIC MIDDLE PANE. FOR DETAILS SEE: 56-21-01-38	002004 006010	1
511	65-45790-85		..WINDOW ASSY- MISCELLANEOUS DATA: -90 PREFERRED FOR SPARE COMPONENT MAINT MANUAL REF: 56-21-51 QUALIFIED I/W DATA: CUSTOMER PREFERENCE FOR STRETCHED ACRYLIC MIDDLE PANE. FOR DETAILS SEE: 56-21-01-38	950999	1

MISSING ITEM NUMBERS NOT APPLICABLE

- ITEM NOT ILLUSTRATED

56-21-01-13

56-21-01  
FIG. 13  
PAGE 33  
JAN 20/09

BRI

**BOEING**  
757  
PARTS CATALOG (MAINTENANCE)

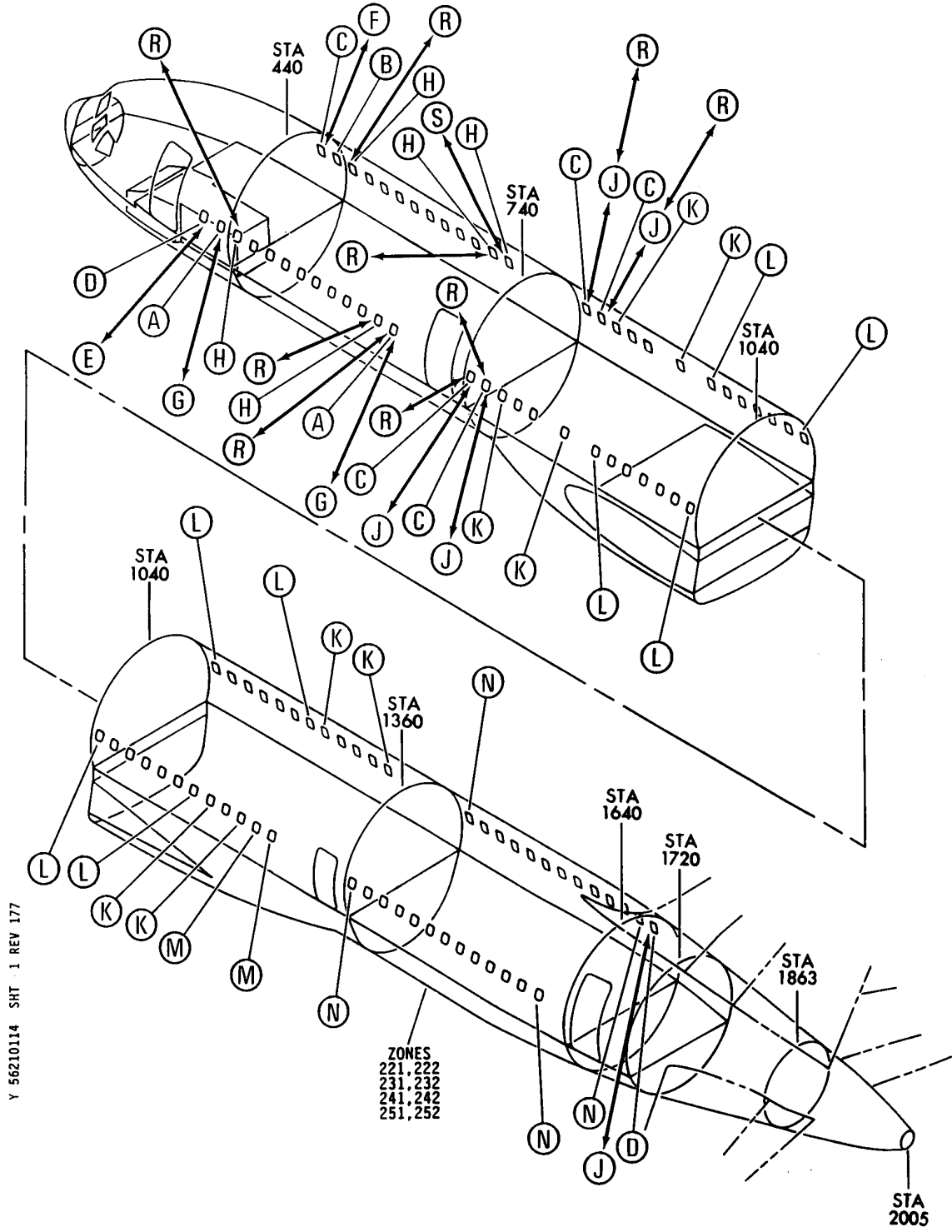

WINDOW INSTL-PASS.  
FIGURE 14 (SHEET 1)

**56-21-01-14**

BRI  
MAY 28/07

56-21-01-14  
PAGE 0

**BOEING**  
757  
PARTS CATALOG (MAINTENANCE)

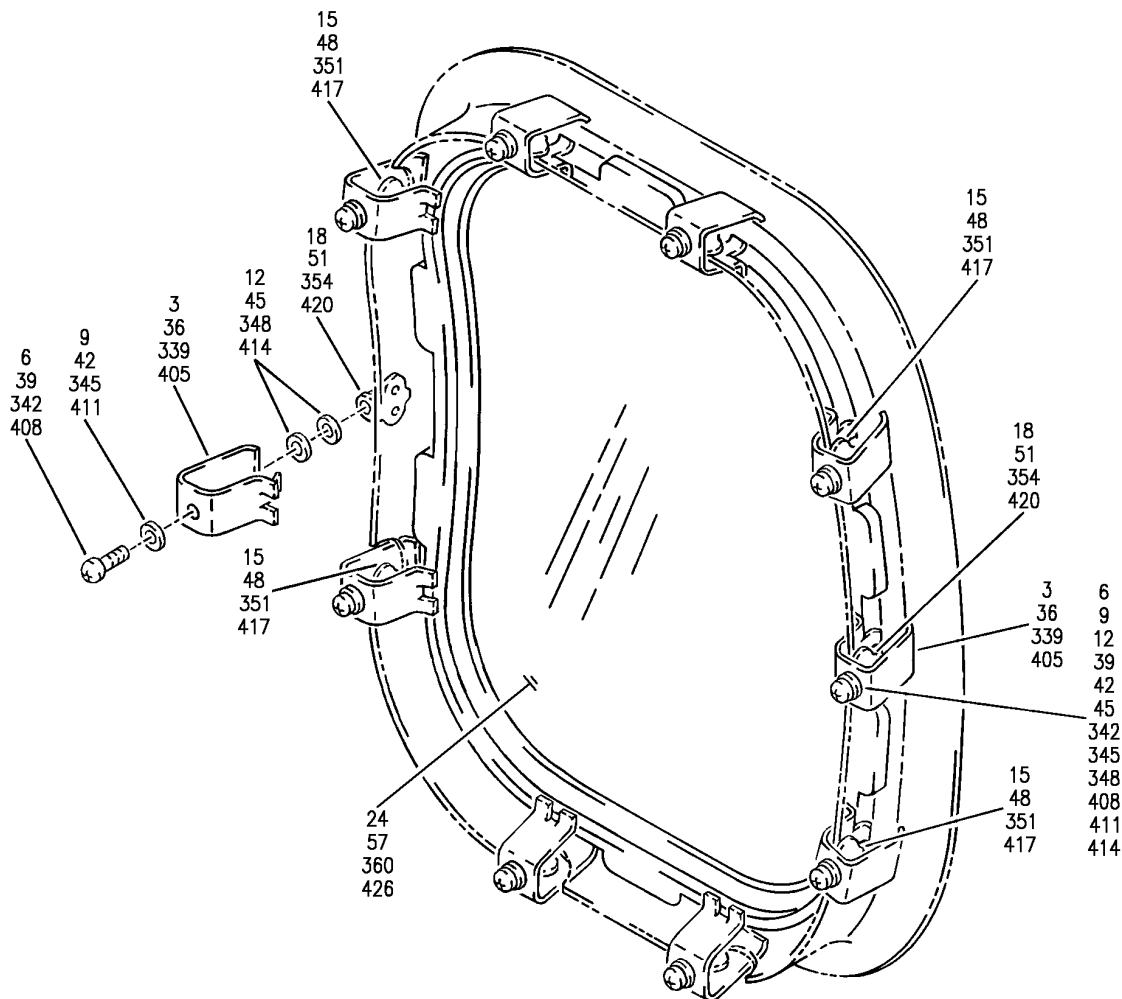

(A)

Y 56210114 SH1 2 REV 250

WINDOW INSTL-PASS.  
FIGURE 14 (SHEET 2)

**56-21-01-14**

BRI  
MAY 28/07

56-21-01-14  
PAGE 0A

**BOEING**  
757  
PARTS CATALOG (MAINTENANCE)

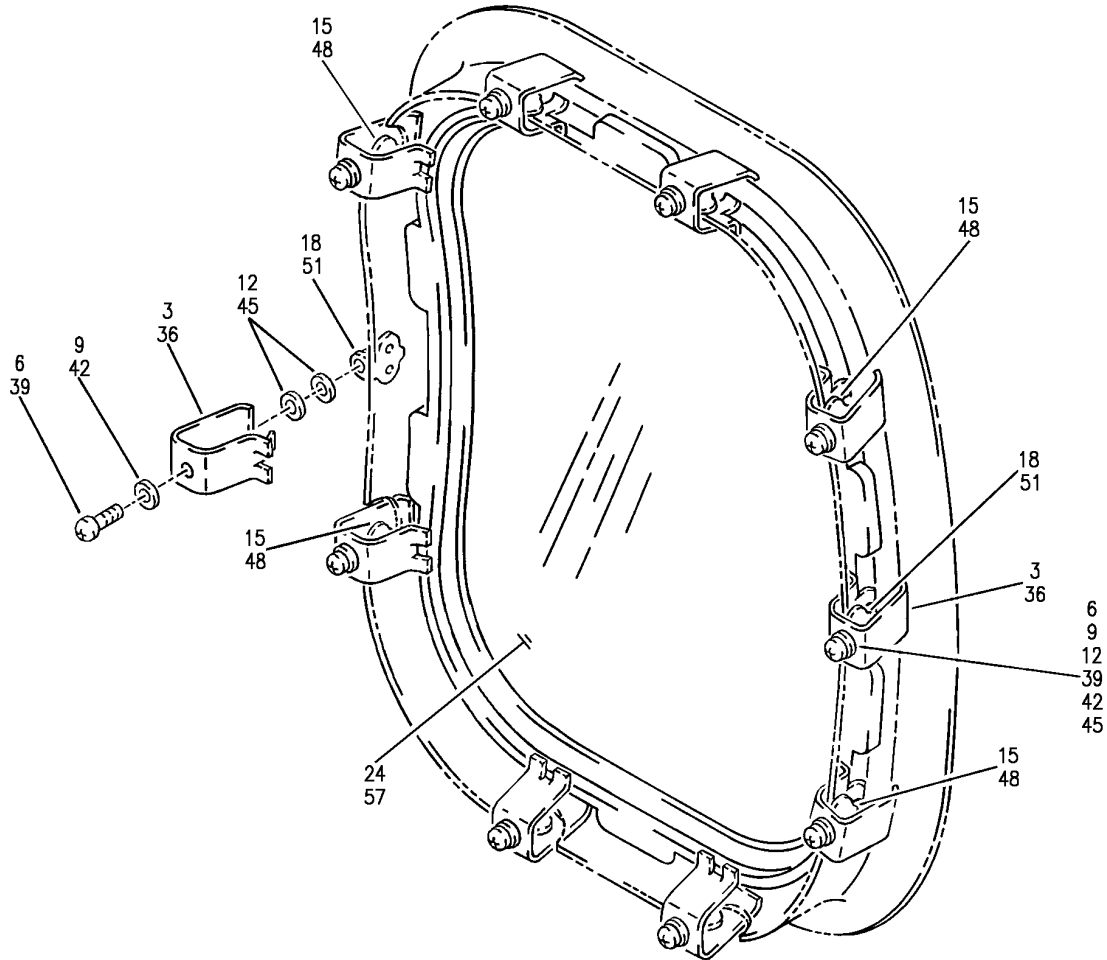

Y 56210114 SH1 3 REV 250

(B)

WINDOW INSTL-PASS.  
FIGURE 14 (SHEET 3)

**56-21-01-14**

BRI  
MAY 28/07

56-21-01-14  
PAGE 0B



**BOEING**  
757  
PARTS CATALOG (MAINTENANCE)

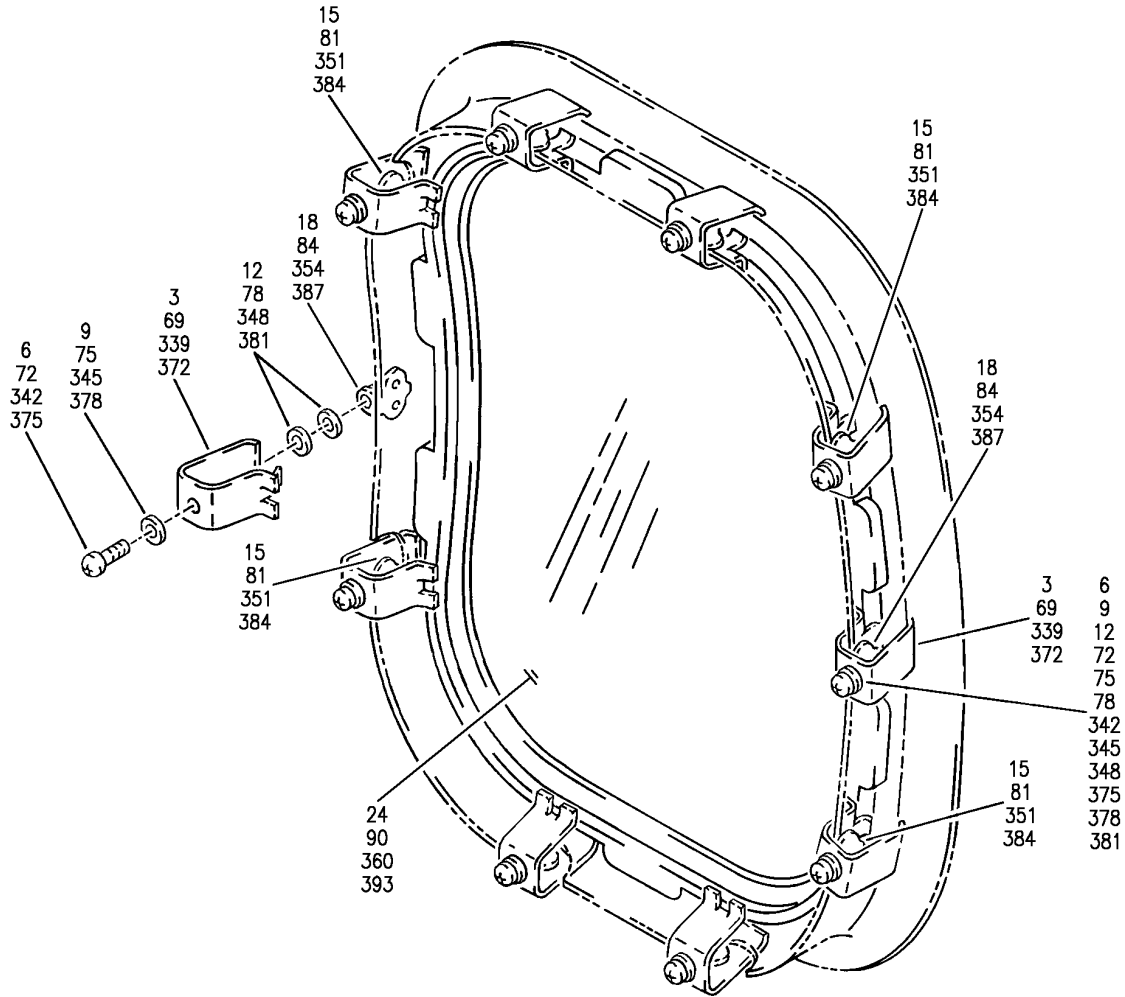

(C)

Y 56210114 SH1 4 REV 250

WINDOW INSTL-PASS.  
FIGURE 14 (SHEET 4)

**56-21-01-14**

BRI  
MAY 28/07

56-21-01-14  
PAGE 0C

**BOEING**  
757  
PARTS CATALOG (MAINTENANCE)

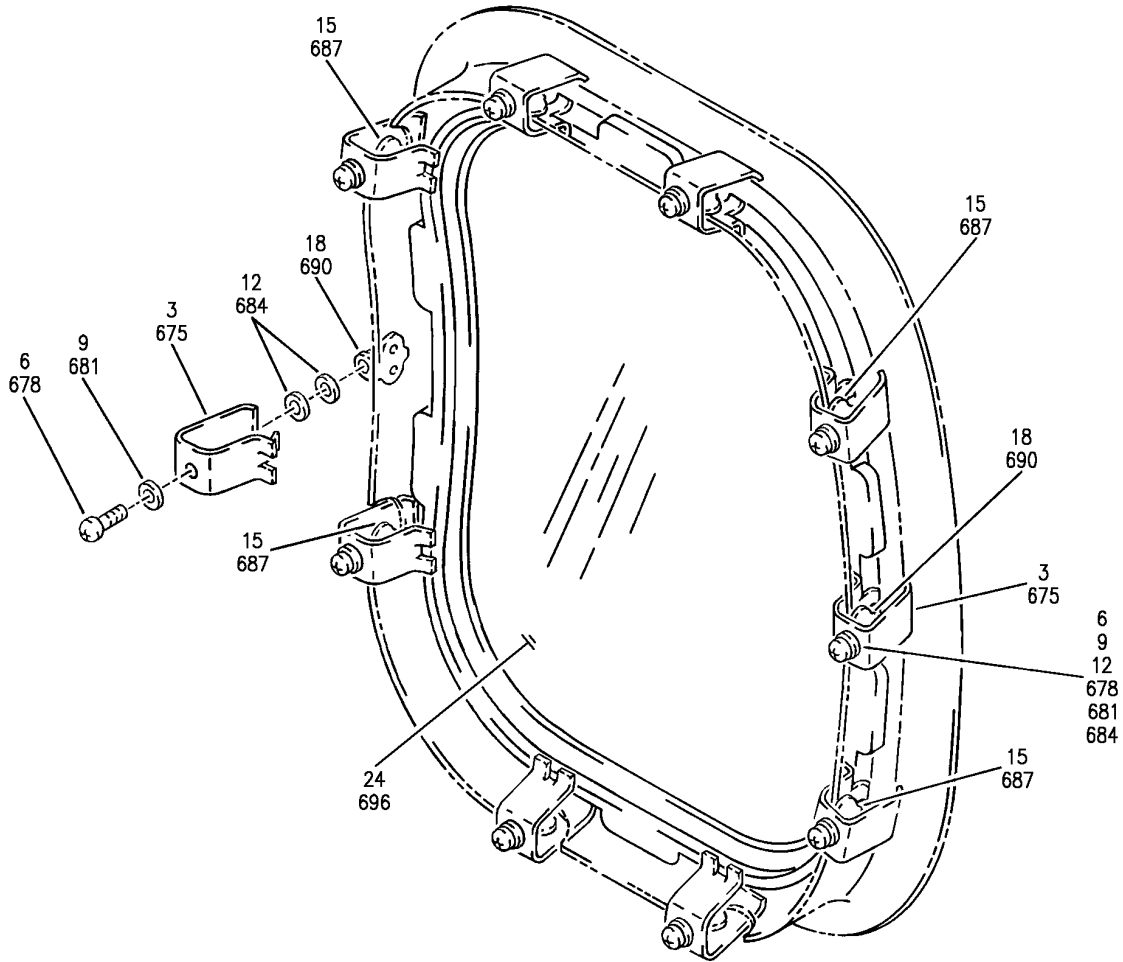

Y 56210114 SH1 5 REV 250

WINDOW INSTL-PASS.  
FIGURE 14 (SHEET 5)

**56-21-01-14**

BRI  
MAY 28/07

56-21-01-14  
PAGE 0D

**BOEING**  
757  
PARTS CATALOG (MAINTENANCE)

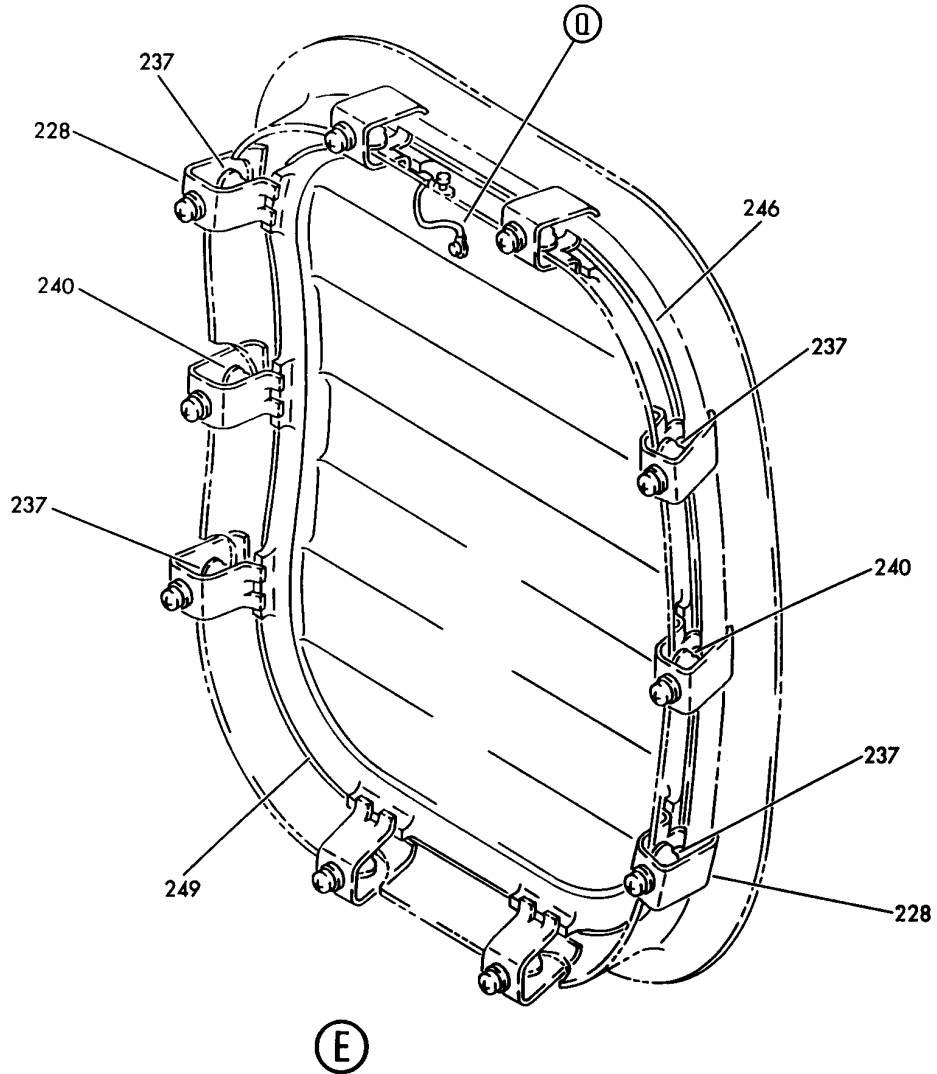

Y 56210114 SHT 6 REV 177

WINDOW INSTL-PASS.  
FIGURE 14 (SHEET 6)

**56-21-01-14**

BRI  
MAY 28/07

56-21-01-14  
PAGE 0E

**BOEING**  
757  
PARTS CATALOG (MAINTENANCE)

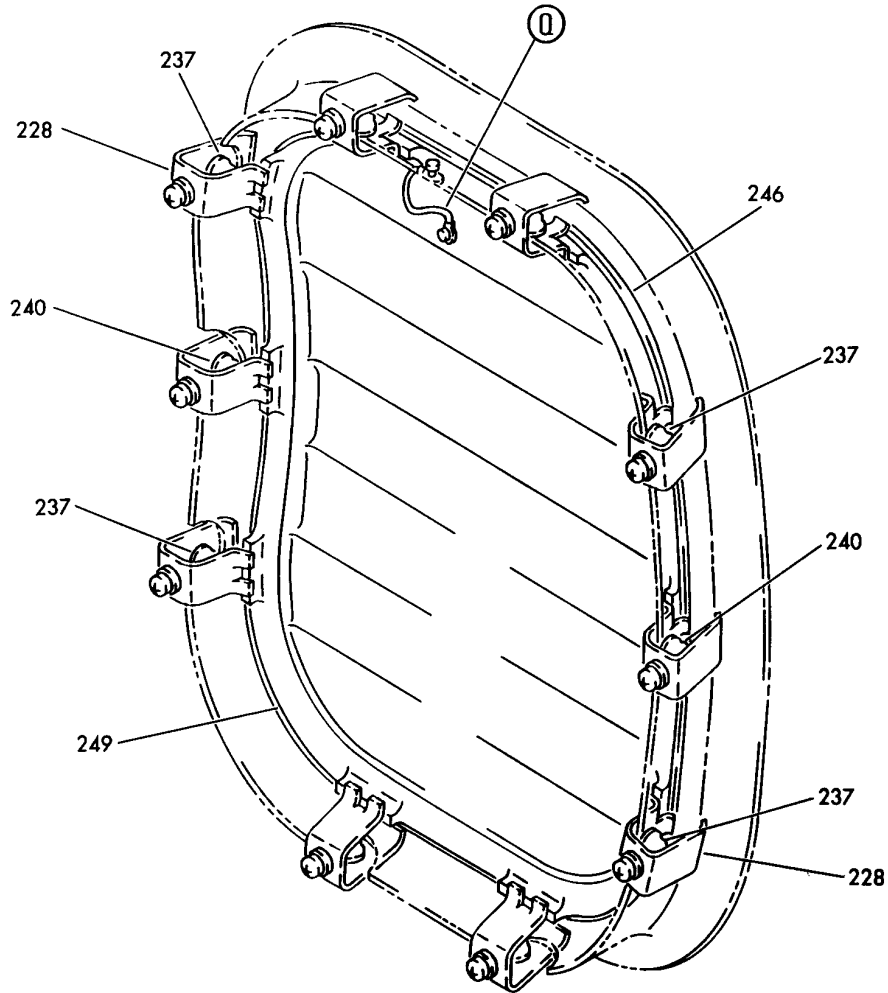

(F)

Y 56210114 SHT 7 REV 177

WINDOW INSTL-PASS.  
FIGURE 14 (SHEET 7)

**56-21-01-14**

BRI  
MAY 28/07

56-21-01-14  
PAGE OF

**BOEING**  
757  
PARTS CATALOG (MAINTENANCE)

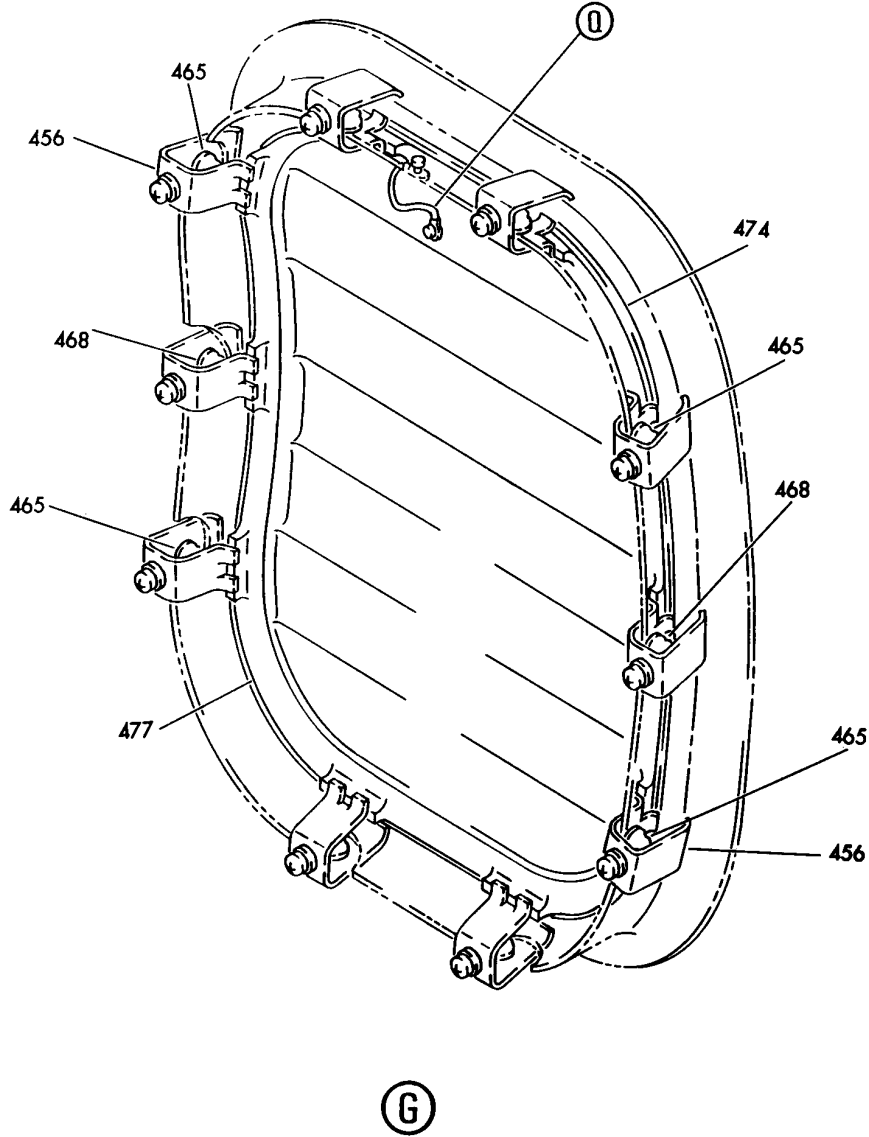

Y 56210114 SHT 8 REV 177

WINDOW INSTL-PASS.  
FIGURE 14 (SHEET 8)

**56-21-01-14**

BRI  
MAY 28/07

56-21-01-14  
PAGE 0G

**BOEING**  
757  
PARTS CATALOG (MAINTENANCE)

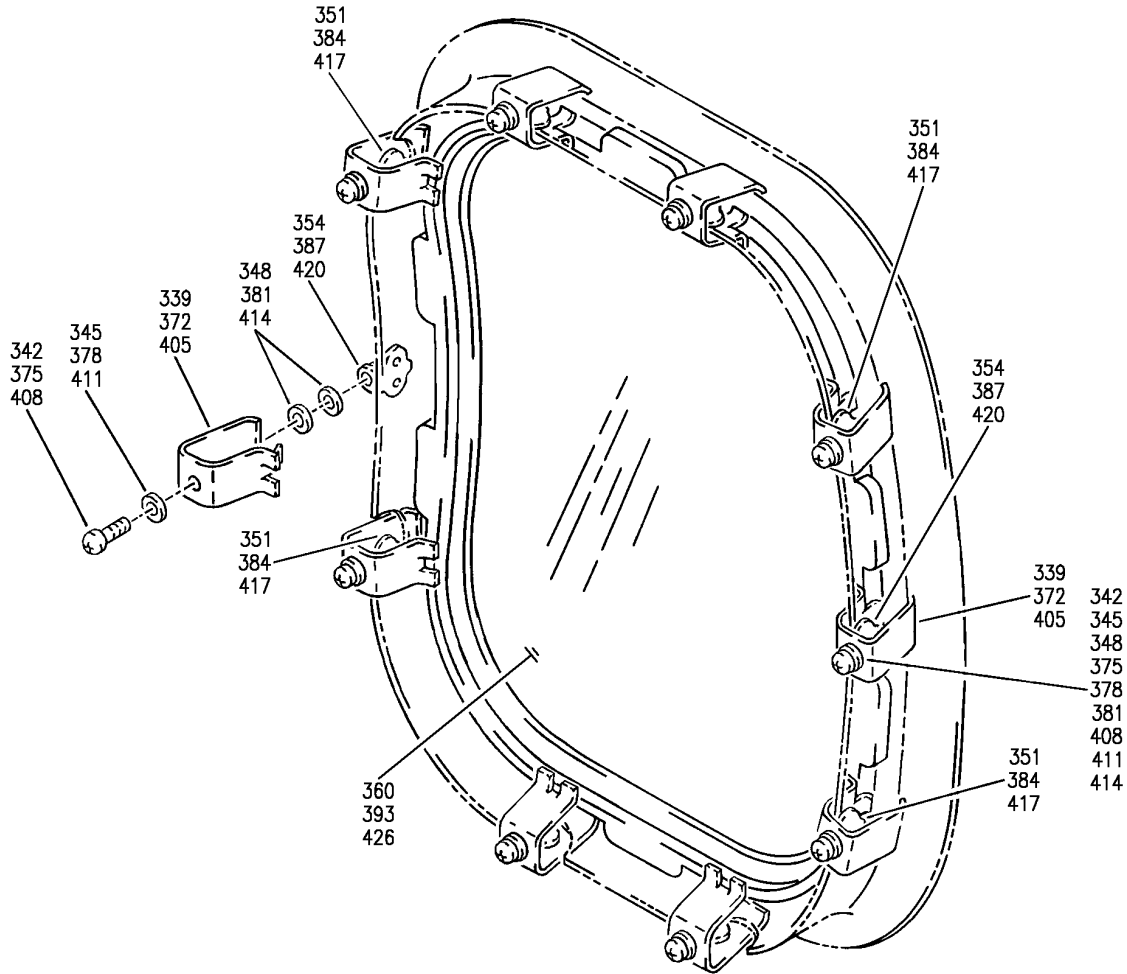

(H)

Y 56210114 SHT 9 REV 250

WINDOW INSTL-PASS.  
FIGURE 14 (SHEET 9)

**56-21-01-14**

BRI  
MAY 28/07

56-21-01-14  
PAGE 0H

**BOEING**  
757  
PARTS CATALOG (MAINTENANCE)

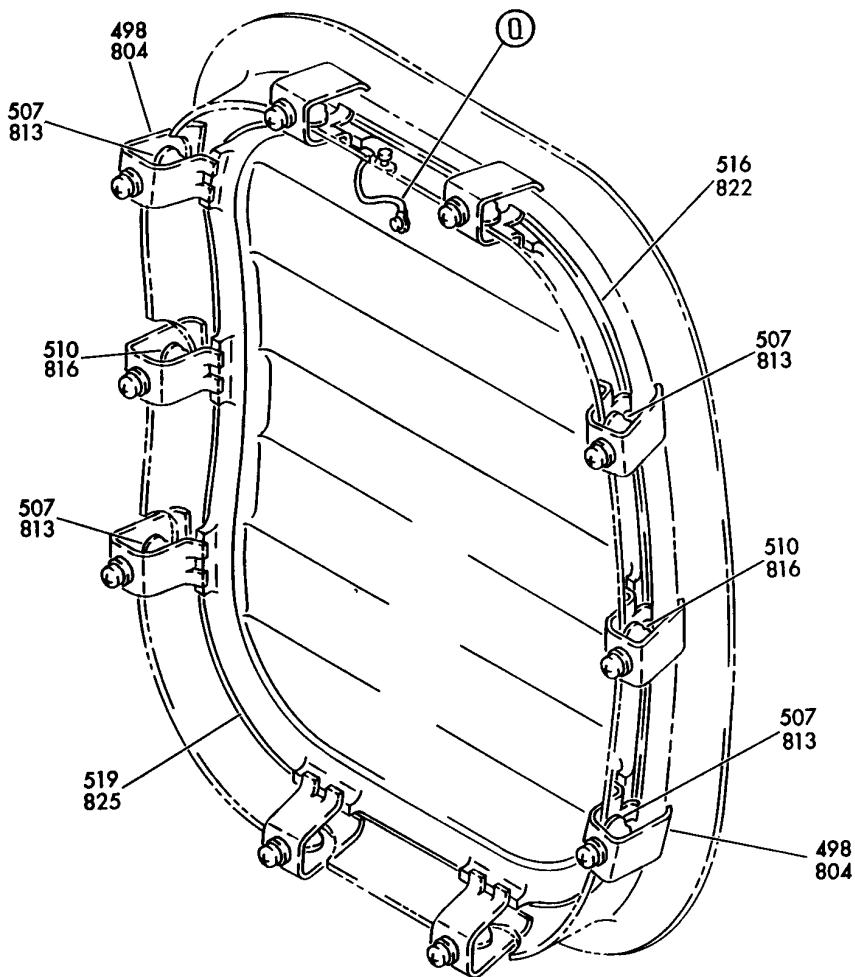

Y 56210114 SHT 10 REV 145

WINDOW INSTL-PASS.  
FIGURE 14 (SHEET 10)

**56-21-01-14**

BRI  
MAY 28/07

56-21-01-14  
PAGE 01





**BOEING**  
757  
PARTS CATALOG (MAINTENANCE)

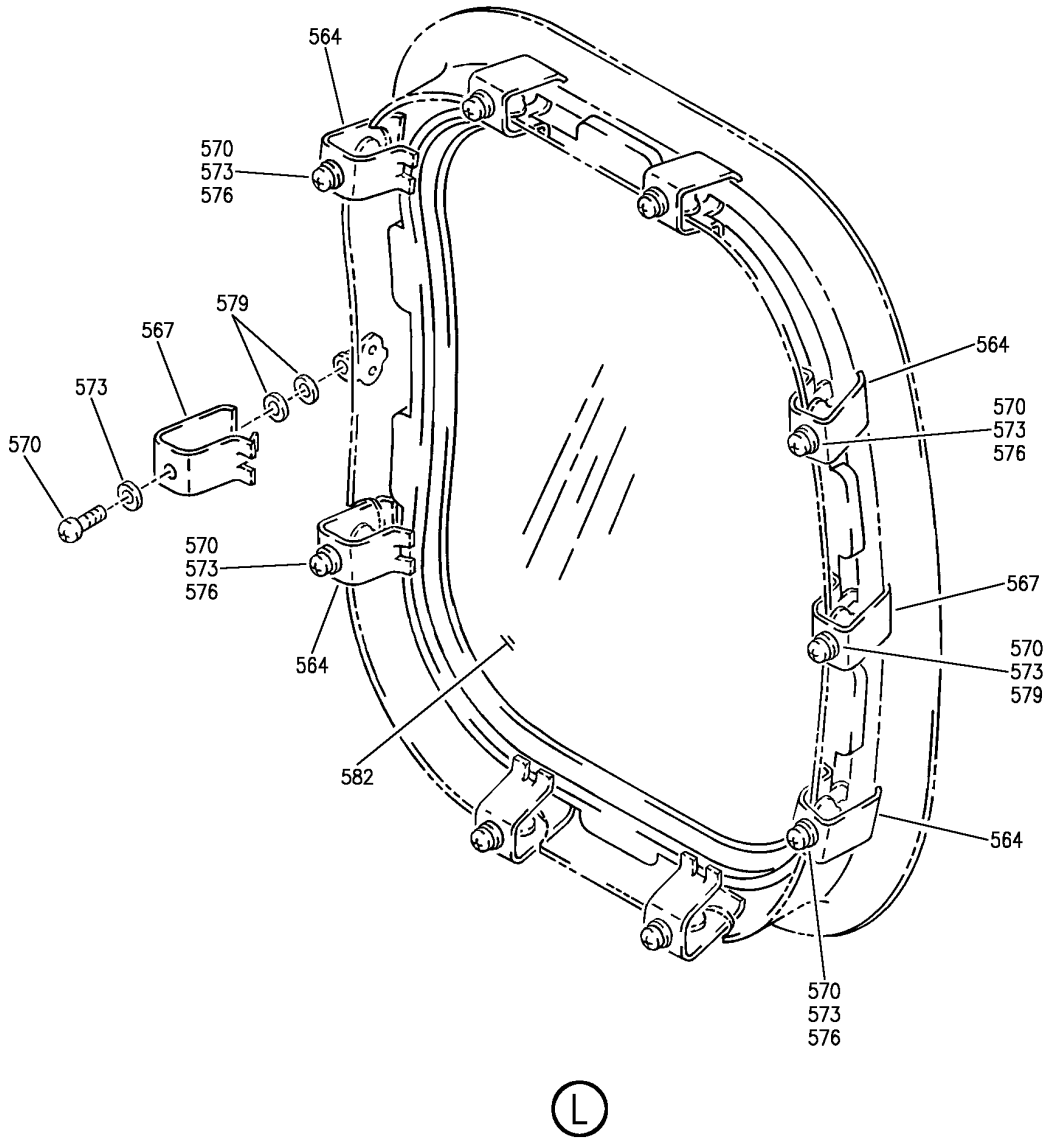

Y 56210114 SH1 12 REV 250

WINDOW INSTL-PASS.  
FIGURE 14 (SHEET 12)

**56-21-01-14**

BRI  
MAY 28/07

56-21-01-14  
PAGE 0K

**BOEING**  
757  
PARTS CATALOG (MAINTENANCE)

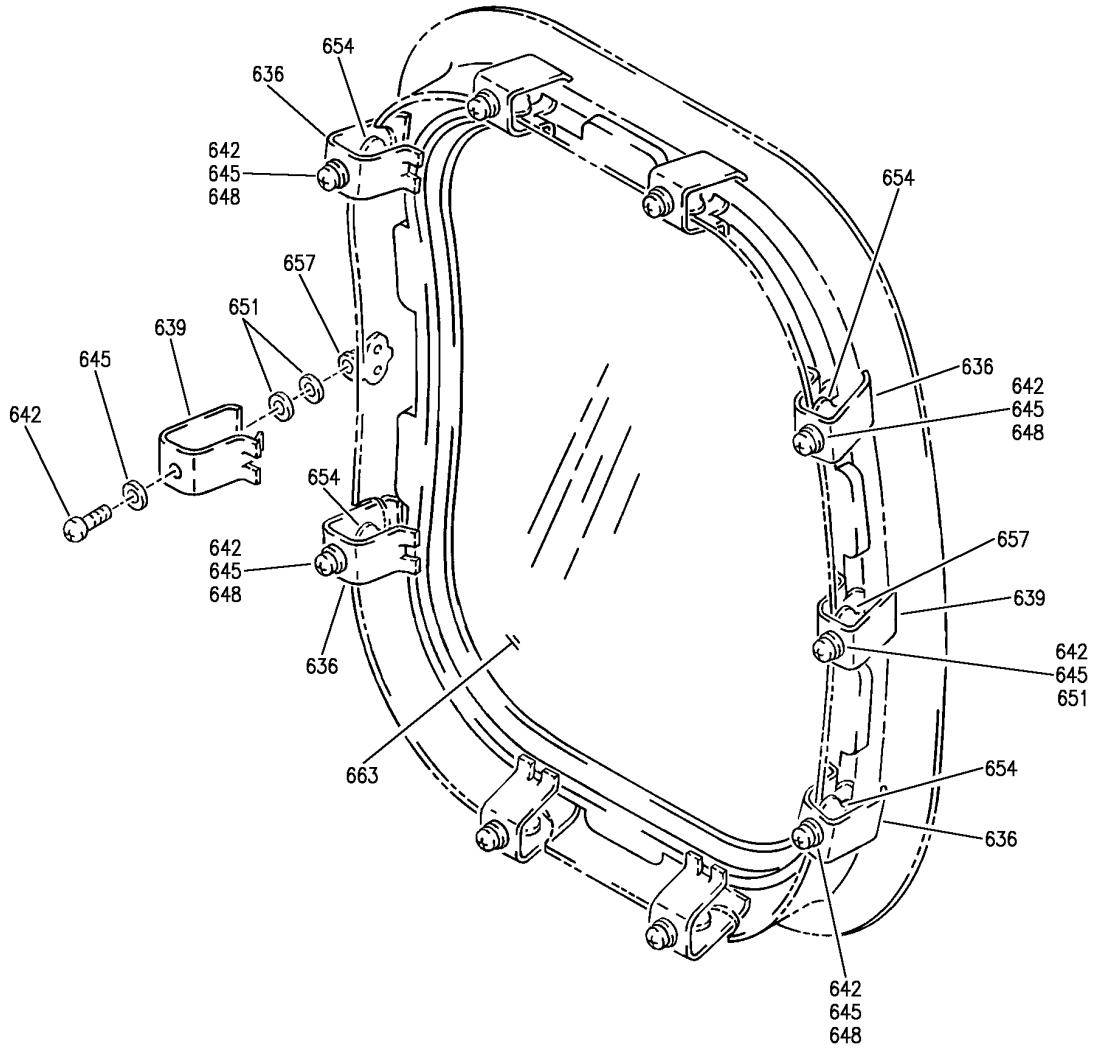

(M)

Y 56210114 SHT 13 REV 250

WINDOW INSTL-PASS.  
FIGURE 14 (SHEET 13)

**56-21-01-14**

BRI  
MAY 28/07

56-21-01-14  
PAGE 0L

**BOEING**  
757  
PARTS CATALOG (MAINTENANCE)

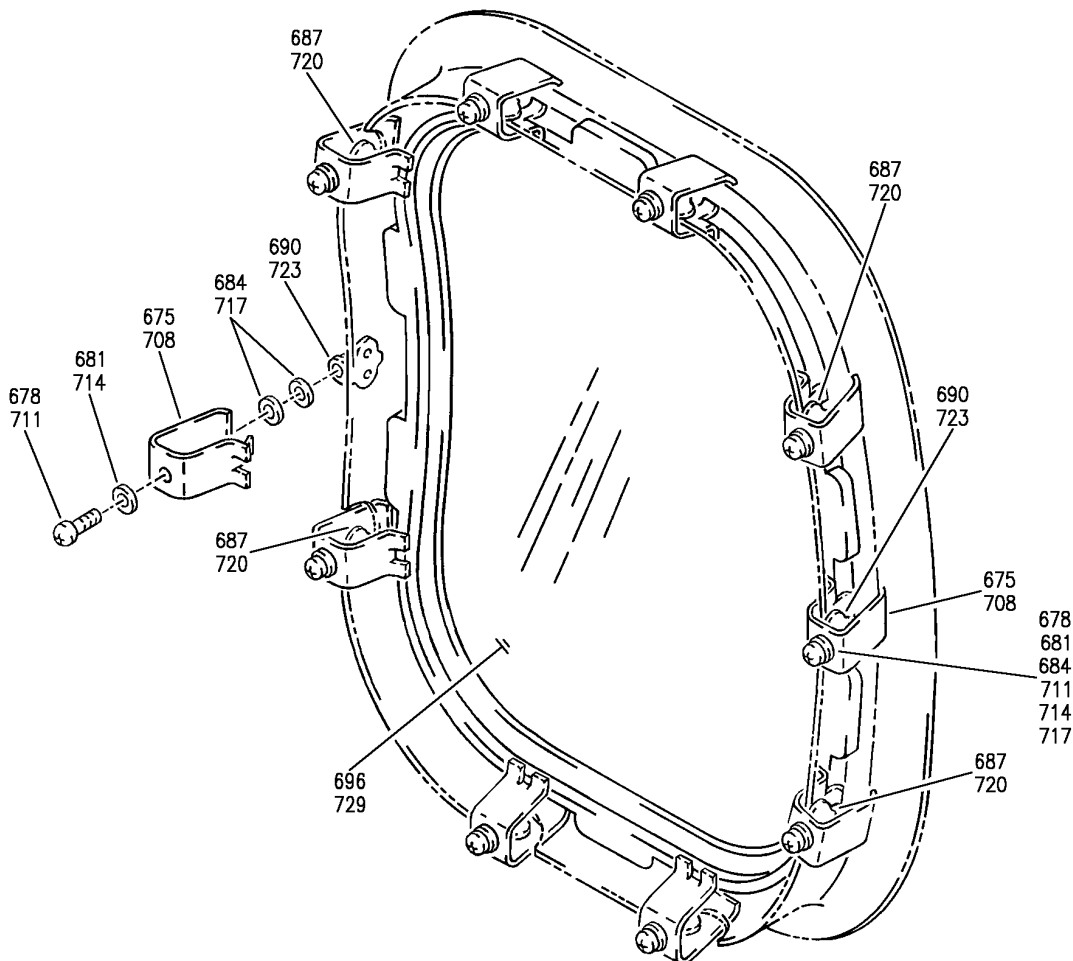

(N)

Y 56210114 SH1 14 REV 250

WINDOW INSTL-PASS.  
FIGURE 14 (SHEET 14)

**56-21-01-14**

BRI  
MAY 28/07

56-21-01-14  
PAGE 0M

**BOEING**  
757  
PARTS CATALOG (MAINTENANCE)

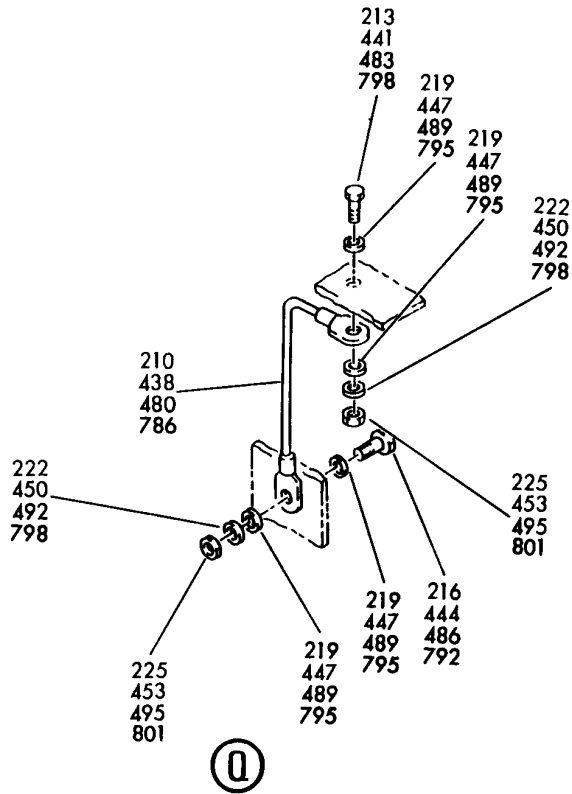

Y 56210114 SHT 15 REV 177

WINDOW INSTL-PASS.  
FIGURE 14 (SHEET 15)

**56-21-01-14**

BRI  
MAY 28/07

56-21-01-14  
PAGE ON

**BOEING**  
757  
PARTS CATALOG (MAINTENANCE)

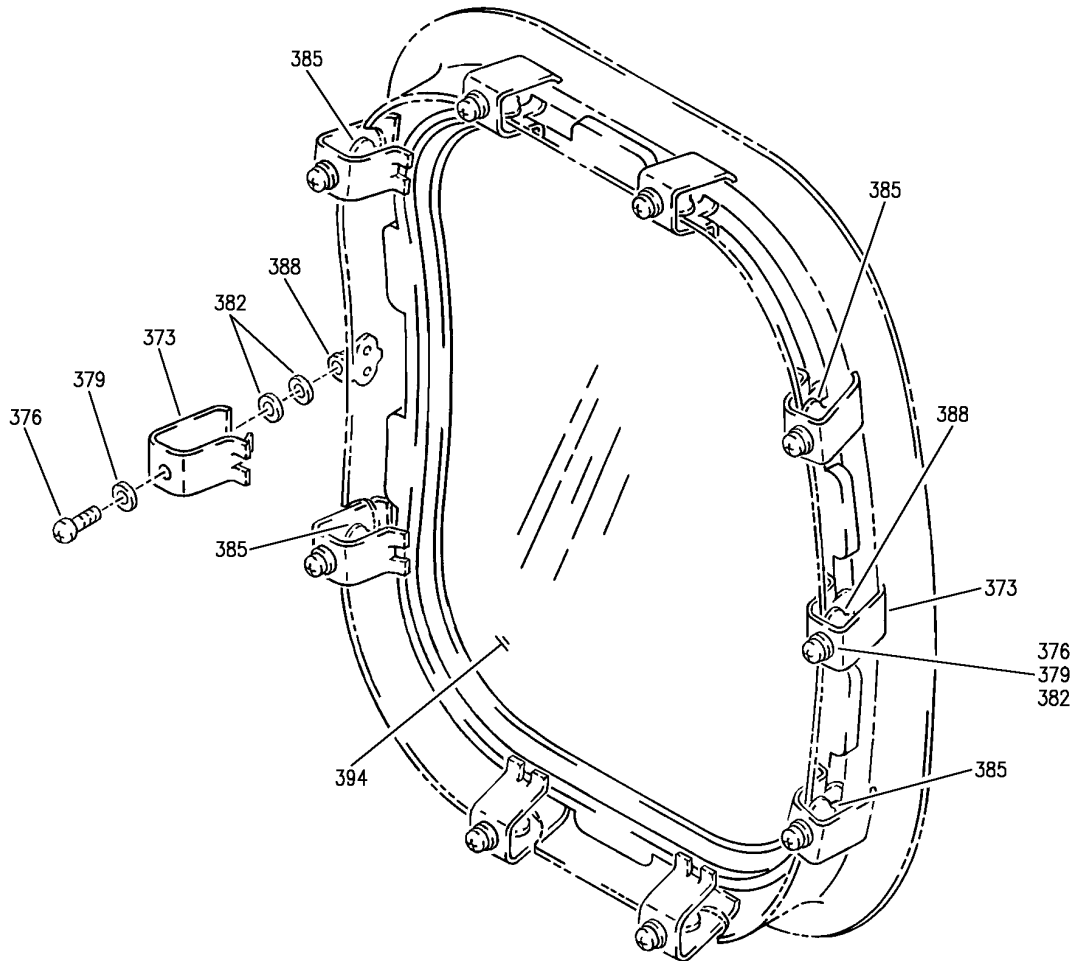

Ⓡ

Y 56210114 SH1 16 REV 250

WINDOW INSTL-PASS.  
FIGURE 14 (SHEET 16)

**56-21-01-14**

BRI  
MAY 28/07

56-21-01-14  
PAGE 00

**BOEING**  
757  
PARTS CATALOG (MAINTENANCE)

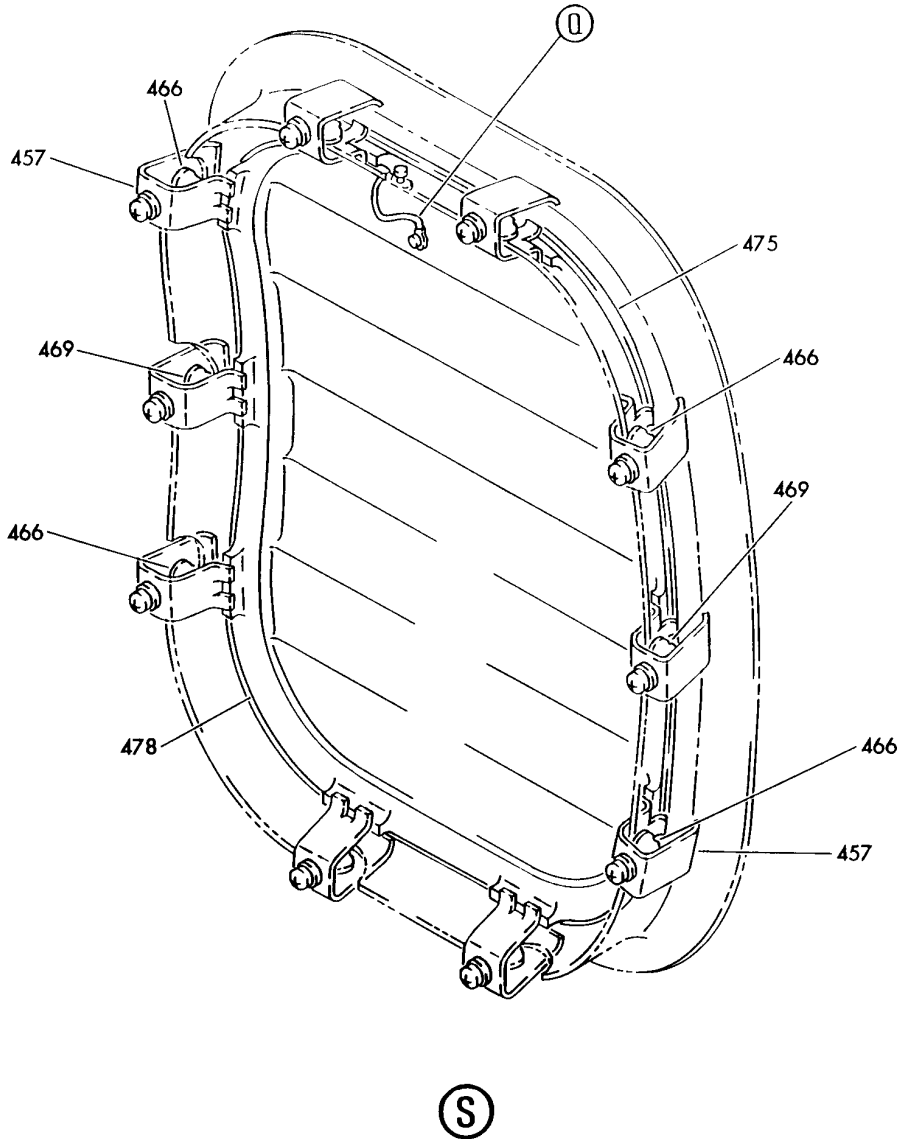

Y 56210114 SHT 17 REV 155

WINDOW INSTL-PASS.  
FIGURE 14 (SHEET 17)

**56-21-01-14**

BRI  
MAY 28/07

56-21-01-14  
PAGE 0P



757

PARTS CATALOG (MAINTENANCE)

FIG ITEM	PART NUMBER	1 2 3 4 5 6 7	NOMENCLATURE	EFFECT FROM TO	UNITS PER ASSY
14			WINDOW INSTL-PASS.	011100	
- 1	140N2312-101		WINDOW INSTL-PASS. POSITION DATA: SECT. 41 FOR NHA SEE: 53-00-00-01	011100	RF
3	69-71082-6		.CLIP-RETAINING ATTACHING PARTS	011100	40
6	NAS603-8P		.SCREW- OPTIONAL PART: BACS12GU3K8	011100	40
6	BACS12GU3K8		.SCREW- OPTIONAL PART: NAS603-8P	011100	40
9	NAS1149D0332J		.WASHER-	011100	40
12	NAS549-10		.WASHER	011100	80
			-----*-----		
15	140N2313-1		.NUTPLATE- COMPONENT MAINT MANUAL REF: OPT OPTIONAL PART: 65-45790-26 BACN10YG3-45	011100	32
15	65-45790-26		.NUTPLATE- OPTIONAL PART: BACN10YG3-45 140N2313-1	011100	32
15	T8296S1032B1		.NUTPLATE- SUPPLIER CODE: V11815 SPECIFICATION NUMBER: BACN10YG3-45 OPTIONAL PART: RM52LHA71C4-02 V72962 140N2313-1 65-45790-26	011100	32
18	T8059S1032B1		.NUTPLATE SUPPLIER CODE: V52828 SPECIFICATION NUMBER: BACN10MK3-45	011100	8
- 21	BACR15BB4AD		ATTACHING PARTS .RIVET- SIZE DETERMINED ON INSTL. -----*-----	011100	80

MISSING ITEM NUMBERS NOT APPLICABLE

- ITEM NOT ILLUSTRATED

56-21-01-14

56-21-01  
FIG. 14  
PAGE 1  
JAN 20/09

BRI



757

PARTS CATALOG (MAINTENANCE)

FIG ITEM	PART NUMBER	1 2 3 4 5 6 7	NOMENCLATURE	EFFECT FROM TO	UNITS PER ASSY
14					
24	65-45790-38		.WINDOW ASSY- COMPONENT MAINT MANUAL REF: 56-21-51 FOR DETAILS SEE: 56-21-01-38	011100	4
24	65-45790-57		.WINDOW ASSY- COMPONENT MAINT MANUAL REF: 56-21-51 FOR DETAILS SEE: 56-21-01-38	011100	4
24	65-45790-83		.WINDOW ASSY- COMPONENT MAINT MANUAL REF: 56-21-51 OPTIONAL PART: 65-45790-86 FOR DETAILS SEE: 56-21-01-38	011100	4
24	65-45790-86		.WINDOW ASSY- COMPONENT MAINT MANUAL REF: 56-21-51 OPTIONAL PART: 65-45790-83 FOR DETAILS SEE: 56-21-01-38	011100	4
24	140N2139-1		.WINDOW ASSY-HARD COATED COMPONENT MAINT MANUAL REF: 56-21-51 QUALIFIED I/W DATA: CUSTOMER PREFERENCE FOR STRETCHED ACRYLIC MIDDLE PANE FOR DETAILS SEE: 56-21-01-37	011100	4
24	65-45790-20		.WINDOW ASSY- COMPONENT MAINT MANUAL REF: 56-21-51 FOR DETAILS SEE: 56-21-01-38	011100	4
24	65-45790-44		.WINDOW ASSY- COMPONENT MAINT MANUAL REF: 56-21-51 FOR DETAILS SEE: 56-21-01-38	011100	4
24	65-45790-56		.WINDOW ASSY- COMPONENT MAINT MANUAL REF: 56-21-51 FOR DETAILS SEE: 56-21-01-38	011100	4

MISSING ITEM NUMBERS NOT APPLICABLE

- ITEM NOT ILLUSTRATED

56-21-01-14

56-21-01  
FIG. 14  
PAGE 2  
JAN 20/09

BRI





757

PARTS CATALOG (MAINTENANCE)

FIG ITEM	PART NUMBER	1 2 3 4 5 6 7	NOMENCLATURE	EFFECT FROM TO	UNITS PER ASSY
14					
24	65-45790-58		.WINDOW ASSY- COMPONENT MAINT MANUAL REF: 56-21-51 FOR DETAILS SEE: 56-21-01-38	011100	4
24	65-45790-59		.WINDOW ASSY- COMPONENT MAINT MANUAL REF: 56-21-51 FOR DETAILS SEE: 56-21-01-38	011100	4
24	65-45790-90		.WINDOW ASSY- MISCELLANEOUS DATA: -90 PREFERRED FOR SPARE COMPONENT MAINT MANUAL REF: 56-21-51 FOR DETAILS SEE: 56-21-01-38	011100	4
24	65-45790-79		.WINDOW ASSY- MISCELLANEOUS DATA: -90 PREFERRED FOR SPARE COMPONENT MAINT MANUAL REF: 56-21-51 FOR DETAILS SEE: 56-21-01-38	011100	4
24	65-45790-87		.WINDOW ASSY- MISCELLANEOUS DATA: -90 PREFERRED FOR SPARE COMPONENT MAINT MANUAL REF: 56-21-51 QUALIFIED I/W DATA: CUSTOMER PREFERENCE FOR STRETCHED ACRYLIC MIDDLE PANE. FOR DETAILS SEE: 56-21-01-38	011100	4
24	65-45790-85		.WINDOW ASSY- MISCELLANEOUS DATA: -90 PREFERRED FOR SPARE COMPONENT MAINT MANUAL REF: 56-21-51 QUALIFIED I/W DATA: CUSTOMER PREFERENCE FOR STRETCHED ACRYLIC MIDDLE PANE. FOR DETAILS SEE: 56-21-01-38	011100	4

MISSING ITEM NUMBERS NOT APPLICABLE

- ITEM NOT ILLUSTRATED

56-21-01-14

56-21-01  
FIG. 14  
PAGE 3  
JAN 20/09

BRI



757

PARTS CATALOG (MAINTENANCE)

FIG ITEM	PART NUMBER	1 2 3 4 5 6 7	NOMENCLATURE	EFFECT FROM TO	UNITS PER ASSY
14 24	65-45790-61		.WINDOW ASSY- COMPONENT MAINT MANUAL REF: 56-21-51 QUALIFIED I/W DATA: CUSTOMER PREFERENCE FOR STRETCHED ACRYLIC MIDDLE PANE. FOR SPARES PROCURE: 65-45790-79 FOR DETAILS SEE: 56-21-01-38	011100	4
- 336	140N2312-103		WINDOW INSTL-PASS. POSITION DATA: SECT. 43 FOR NHA SEE: 53-00-00-02	011100	RF
339	69-71082-6		.CLIP-RETAINING ATTACHING PARTS	011100	260
342	NAS603-8P		.SCREW- OPTIONAL PART: BACS12GU3K8	011100	260
342	BACS12GU3K8		.SCREW- OPTIONAL PART: NAS603-8P	011100	260
345	NAS1149D0332J		.WASHER-	011100	260
348	NAS549-10		.WASHER -----*-----	011100	520
351	140N2313-1		.NUTPLATE- COMPONENT MAINT MANUAL REF: OPT OPTIONAL PART: 65-45790-26 BACN10YG3-45	011100	208
351	65-45790-26		.NUTPLATE- OPTIONAL PART: BACN10YG3-45 140N2313-1	011100	208
351	T8296S1032B1		.NUTPLATE- SUPPLIER CODE: V11815 SPECIFICATION NUMBER: BACN10YG3-45 OPTIONAL PART: RM52LHA71C4-02 V72962 140N2313-1 65-45790-26	011100	208

MISSING ITEM NUMBERS NOT APPLICABLE

- ITEM NOT ILLUSTRATED

56-21-01-14

56-21-01  
FIG. 14  
PAGE 4  
JAN 20/09

BRI



757

PARTS CATALOG (MAINTENANCE)

FIG ITEM	PART NUMBER	1 2 3 4 5 6 7	NOMENCLATURE	EFFECT FROM TO	UNITS PER ASSY
14 354	T8059S1032B1		.NUTPLATE SUPPLIER CODE: V52828 SPECIFICATION NUMBER: BACN10MK3-45 ATTACHING PARTS	011100	52
- 357	BACR15BB4AD		.RIVET- SIZE DETERMINED ON INSTL. -----*-----	011100	520
360	65-45790-38		.WINDOW ASSY- COMPONENT MAINT MANUAL REF: 56-21-51 FOR DETAILS SEE: 56-21-01-38	011100	26
360	65-45790-57		.WINDOW ASSY- COMPONENT MAINT MANUAL REF: 56-21-51 FOR DETAILS SEE: 56-21-01-38	011100	26
360	65-45790-83		.WINDOW ASSY- COMPONENT MAINT MANUAL REF: 56-21-51 OPTIONAL PART: 65-45790-86 FOR DETAILS SEE: 56-21-01-38	011100	26
360	65-45790-86		.WINDOW ASSY- COMPONENT MAINT MANUAL REF: 56-21-51 OPTIONAL PART: 65-45790-83 FOR DETAILS SEE: 56-21-01-38	011100	26
360	140N2139-1		.WINDOW ASSY-HARD COATED COMPONENT MAINT MANUAL REF: 56-21-51 QUALIFIED I/W DATA: CUSTOMER PREFERENCE FOR STRETCHED ACRYLIC MIDDLE PANE FOR DETAILS SEE: 56-21-01-37	011100	26
360	65-45790-20		.WINDOW ASSY- COMPONENT MAINT MANUAL REF: 56-21-51 FOR DETAILS SEE: 56-21-01-38	011100	26

MISSING ITEM NUMBERS NOT APPLICABLE

- ITEM NOT ILLUSTRATED

56-21-01-14

56-21-01  
FIG. 14  
PAGE 5  
JAN 20/09

BRI



757

PARTS CATALOG (MAINTENANCE)

FIG ITEM	PART NUMBER	1 2 3 4 5 6 7	NOMENCLATURE	EFFECT FROM TO	UNITS PER ASSY
14 360	65-45790-44		.WINDOW ASSY- COMPONENT MAINT MANUAL REF: 56-21-51 FOR DETAILS SEE: 56-21-01-38	011100	26
360	65-45790-56		.WINDOW ASSY- COMPONENT MAINT MANUAL REF: 56-21-51 FOR DETAILS SEE: 56-21-01-38	011100	26
360	65-45790-58		.WINDOW ASSY- COMPONENT MAINT MANUAL REF: 56-21-51 FOR DETAILS SEE: 56-21-01-38	011100	26
360	65-45790-59		.WINDOW ASSY- COMPONENT MAINT MANUAL REF: 56-21-51 FOR DETAILS SEE: 56-21-01-38	011100	26
360	65-45790-90		.WINDOW ASSY- MISCELLANEOUS DATA: -90 PREFERRED FOR SPARE COMPONENT MAINT MANUAL REF: 56-21-51 FOR DETAILS SEE: 56-21-01-38	011100	26
360	65-45790-79		.WINDOW ASSY- MISCELLANEOUS DATA: -90 PREFERRED FOR SPARE COMPONENT MAINT MANUAL REF: 56-21-51 FOR DETAILS SEE: 56-21-01-38	011100	26
360	65-45790-87		.WINDOW ASSY- MISCELLANEOUS DATA: -90 PREFERRED FOR SPARE COMPONENT MAINT MANUAL REF: 56-21-51 QUALIFIED I/W DATA: CUSTOMER PREFERENCE FOR STRETCHED ACRYLIC MIDDLE PANE. FOR DETAILS SEE: 56-21-01-38	011100	26

MISSING ITEM NUMBERS NOT APPLICABLE

- ITEM NOT ILLUSTRATED

56-21-01-14

56-21-01  
FIG. 14  
PAGE 6  
JAN 20/09

BRI



757

PARTS CATALOG (MAINTENANCE)

FIG ITEM	PART NUMBER	1 2 3 4 5 6 7	NOMENCLATURE	EFFECT FROM TO	UNITS PER ASSY
14 360	65-45790-85		.WINDOW ASSY- MISCELLANEOUS DATA: -90 PREFERRED FOR SPARE COMPONENT MAINT MANUAL REF: 56-21-51 QUALIFIED I/W DATA: CUSTOMER PREFERENCE FOR STRETCHED ACRYLIC MIDDLE PANE. FOR DETAILS SEE: 56-21-01-38	011100	26
522	69-71082-7		.CLIP-RETAINING	011100	64
525	69-71082-6		.CLIP-RETAINING ATTACHING PARTS	011100	16
528	NAS603-8P		.SCREW- OPTIONAL PART: BACS12GU3K8	011100	80
528	BACS12GU3K8		.SCREW- OPTIONAL PART: NAS603-8P	011100	80
531	NAS1149D0332J		.WASHER-	011100	80
534	NAS549H10		.WASHER	011100	64
537	NAS549-10		.WASHER	011100	32
			-----*-----		
540	140N2313-1		.NUTPLATE- COMPONENT MAINT MANUAL REF: OPT OPTIONAL PART: 65-45790-26 BACN10YG3-45	011100	64
540	65-45790-26		.NUTPLATE- OPTIONAL PART: BACN10YG3-45 140N2313-1	011100	64
540	T8296S1032B1		.NUTPLATE- SUPPLIER CODE: V11815 SPECIFICATION NUMBER: BACN10YG3-45 OPTIONAL PART: RM52LHA71C4-02 V72962 140N2313-1 65-45790-26	011100	64
543	T8059S1032B1		.NUTPLATE SUPPLIER CODE: V52828 SPECIFICATION NUMBER: BACN10MK3-45	011100	16

MISSING ITEM NUMBERS NOT APPLICABLE

- ITEM NOT ILLUSTRATED

56-21-01-14

56-21-01  
FIG. 14  
PAGE 7  
JAN 20/09

BRI

 **BOEING**  
757  
**PARTS CATALOG (MAINTENANCE)**

FIG ITEM	PART NUMBER	1 2 3 4 5 6 7	NOMENCLATURE	EFFECT FROM TO	UNITS PER ASSY
14			ATTACHING PARTS		
- 546	BACR15BB4AD		.RIVET- SIZE DETERMINED ON INSTL. -----*-----	011100	160
549	65-45790-38		.WINDOW ASSY- COMPONENT MAINT MANUAL REF: 56-21-51 FOR DETAILS SEE: 56-21-01-38	011100	8
549	65-45790-57		.WINDOW ASSY- COMPONENT MAINT MANUAL REF: 56-21-51 FOR DETAILS SEE: 56-21-01-38	011100	8
549	65-45790-83		.WINDOW ASSY- COMPONENT MAINT MANUAL REF: 56-21-51 OPTIONAL PART: 65-45790-86 FOR DETAILS SEE: 56-21-01-38	011100	8
549	65-45790-86		.WINDOW ASSY- COMPONENT MAINT MANUAL REF: 56-21-51 OPTIONAL PART: 65-45790-83 FOR DETAILS SEE: 56-21-01-38	011100	8
549	140N2139-1		.WINDOW ASSY-HARD COATED COMPONENT MAINT MANUAL REF: 56-21-51 QUALIFIED I/W DATA: CUSTOMER PREFERENCE FOR STRETCHED ACRYLIC MIDDLE PANE FOR DETAILS SEE: 56-21-01-37	011100	8
549	65-45790-20		.WINDOW ASSY- COMPONENT MAINT MANUAL REF: 56-21-51 FOR DETAILS SEE: 56-21-01-38	011100	8
549	65-45790-44		.WINDOW ASSY- COMPONENT MAINT MANUAL REF: 56-21-51 FOR DETAILS SEE: 56-21-01-38	011100	8

MISSING ITEM NUMBERS NOT APPLICABLE

- ITEM NOT ILLUSTRATED

BRI

# 56-21-01-14

BOEING PROPRIETARY - Copyright © - Unpublished Work - See title page for details.

56-21-01  
FIG. 14  
PAGE 8  
JAN 20/09



757

PARTS CATALOG (MAINTENANCE)

FIG ITEM	PART NUMBER	1 2 3 4 5 6 7	NOMENCLATURE	EFFECT FROM TO	UNITS PER ASSY
14 549	65-45790-56		.WINDOW ASSY- COMPONENT MAINT MANUAL REF: 56-21-51 FOR DETAILS SEE: 56-21-01-38	011100	8
549	65-45790-58		.WINDOW ASSY- COMPONENT MAINT MANUAL REF: 56-21-51 FOR DETAILS SEE: 56-21-01-38	011100	8
549	65-45790-90		.WINDOW ASSY- MISCELLANEOUS DATA: -90 PREFERRED FOR SPARE COMPONENT MAINT MANUAL REF: 56-21-51 FOR DETAILS SEE: 56-21-01-38	011100	8
549	65-45790-79		.WINDOW ASSY- MISCELLANEOUS DATA: -90 PREFERRED FOR SPARE COMPONENT MAINT MANUAL REF: 56-21-51 FOR DETAILS SEE: 56-21-01-38	011100	8
549	65-45790-87		.WINDOW ASSY- MISCELLANEOUS DATA: -90 PREFERRED FOR SPARE COMPONENT MAINT MANUAL REF: 56-21-51 QUALIFIED I/W DATA: CUSTOMER PREFERENCE FOR STRETCHED ACRYLIC MIDDLE PANE. FOR DETAILS SEE: 56-21-01-38	011100	8
549	65-45790-85		.WINDOW ASSY- MISCELLANEOUS DATA: -90 PREFERRED FOR SPARE COMPONENT MAINT MANUAL REF: 56-21-51 QUALIFIED I/W DATA: CUSTOMER PREFERENCE FOR STRETCHED ACRYLIC MIDDLE PANE. FOR DETAILS SEE: 56-21-01-38	011100	8

MISSING ITEM NUMBERS NOT APPLICABLE

- ITEM NOT ILLUSTRATED

56-21-01-14

56-21-01  
FIG. 14  
PAGE 9  
JAN 20/09

BRI



757

PARTS CATALOG (MAINTENANCE)

FIG ITEM	PART NUMBER	1 2 3 4 5 6 7	NOMENCLATURE	EFFECT FROM TO	UNITS PER ASSY
14 549	65-45790-61		.WINDOW ASSY- COMPONENT MAINT MANUAL REF: 56-21-51 QUALIFIED I/W DATA: CUSTOMER PREFERENCE FOR STRETCHED ACRYLIC MIDDLE PANE. FOR SPARES PROCURE: 65-45790-79 FOR DETAILS SEE: 56-21-01-38	011100	8
- 561	140N2312-104		WINDOW INSTL-PASS. POSITION DATA: SECT. 44 FOR NHA SEE: 53-00-00-03	011100	RF
564	140N2402-7		.CLIP-RETAINING	011100	224
567	140N2402-8		.CLIP-RETAINING ATTACHING PARTS	011100	56
570	NAS603-8P		.SCREW- OPTIONAL PART: BACS12GU3K8	011100	280
570	BACS12GU3K8		.SCREW- OPTIONAL PART: NAS603-8P	011100	280
573	NAS1149D0332J		.WASHER-	011100	280
576	NAS549H10		.WASHER	011100	224
579	NAS549-10		.WASHER	011100	112
			-----*-----		
582	65-45790-38		.WINDOW ASSY- COMPONENT MAINT MANUAL REF: 56-21-51 FOR DETAILS SEE: 56-21-01-38	011100	28
582	65-45790-57		.WINDOW ASSY- COMPONENT MAINT MANUAL REF: 56-21-51 FOR DETAILS SEE: 56-21-01-38	011100	28
582	65-45790-83		.WINDOW ASSY- COMPONENT MAINT MANUAL REF: 56-21-51 OPTIONAL PART: 65-45790-86 FOR DETAILS SEE: 56-21-01-38	011100	28

MISSING ITEM NUMBERS NOT APPLICABLE

- ITEM NOT ILLUSTRATED

56-21-01-14

56-21-01  
FIG. 14  
PAGE 10  
JAN 20/09

BRI





757

PARTS CATALOG (MAINTENANCE)

FIG ITEM	PART NUMBER	1 2 3 4 5 6 7	NOMENCLATURE	EFFECT FROM TO	UNITS PER ASSY
14 582	65-45790-86		.WINDOW ASSY- COMPONENT MAINT MANUAL REF: 56-21-51 OPTIONAL PART: 65-45790-83 FOR DETAILS SEE: 56-21-01-38	011100	28
582	140N2139-1		.WINDOW ASSY-HARD COATED COMPONENT MAINT MANUAL REF: 56-21-51 QUALIFIED I/W DATA: CUSTOMER PREFERENCE FOR STRETCHED ACRYLIC MIDDLE PANE FOR DETAILS SEE: 56-21-01-37	011100	28
582	65-45790-20		.WINDOW ASSY- COMPONENT MAINT MANUAL REF: 56-21-51 FOR DETAILS SEE: 56-21-01-38	011100	28
582	65-45790-44		.WINDOW ASSY- COMPONENT MAINT MANUAL REF: 56-21-51 FOR DETAILS SEE: 56-21-01-38	011100	28
582	65-45790-56		.WINDOW ASSY- COMPONENT MAINT MANUAL REF: 56-21-51 FOR DETAILS SEE: 56-21-01-38	011100	28
582	65-45790-58		.WINDOW ASSY- COMPONENT MAINT MANUAL REF: 56-21-51 FOR DETAILS SEE: 56-21-01-38	011100	28
582	65-45790-59		.WINDOW ASSY- COMPONENT MAINT MANUAL REF: 56-21-51 FOR DETAILS SEE: 56-21-01-38	011100	28
582	65-45790-90		.WINDOW ASSY- MISCELLANEOUS DATA: -90 PREFERRED FOR SPARE COMPONENT MAINT MANUAL REF: 56-21-51 FOR DETAILS SEE: 56-21-01-38	011100	28

MISSING ITEM NUMBERS NOT APPLICABLE

- ITEM NOT ILLUSTRATED

56-21-01-14

56-21-01  
FIG. 14  
PAGE 11  
JAN 20/09

BRI



757

PARTS CATALOG (MAINTENANCE)

FIG ITEM	PART NUMBER	1 2 3 4 5 6 7	NOMENCLATURE	EFFECT FROM TO	UNITS PER ASSY
14 582	65-45790-79		.WINDOW ASSY- MISCELLANEOUS DATA: -90 PREFERRED FOR SPARE COMPONENT MAINT MANUAL REF: 56-21-51 FOR DETAILS SEE: 56-21-01-38	011100	28
582	65-45790-87		.WINDOW ASSY- MISCELLANEOUS DATA: -90 PREFERRED FOR SPARE COMPONENT MAINT MANUAL REF: 56-21-51 QUALIFIED I/W DATA: CUSTOMER PREFERENCE FOR STRETCHED ACRYLIC MIDDLE PANE. FOR DETAILS SEE: 56-21-01-38	011100	28
582	65-45790-85		.WINDOW ASSY- MISCELLANEOUS DATA: -90 PREFERRED FOR SPARE COMPONENT MAINT MANUAL REF: 56-21-51 QUALIFIED I/W DATA: CUSTOMER PREFERENCE FOR STRETCHED ACRYLIC MIDDLE PANE. FOR DETAILS SEE: 56-21-01-38	011100	28
582	65-45790-61		.WINDOW ASSY- COMPONENT MAINT MANUAL REF: 56-21-51 QUALIFIED I/W DATA: CUSTOMER PREFERENCE FOR STRETCHED ACRYLIC MIDDLE PANE. FOR SPARES PROCURE: 65-45790-79 FOR DETAILS SEE: 56-21-01-38	011100	28
- 594	140N2312-106		WINDOW INSTL-PASS. POSITION DATA: SECT. 46 VARIABLE DRAWING REF: 140N2312-136 FOR NHA SEE: 53-00-00-04	011100	RF
597	69-71082-7		.CLIP-RETAINING	011100	64
600	69-71082-6		.CLIP-RETAINING	011100	16

MISSING ITEM NUMBERS NOT APPLICABLE

- ITEM NOT ILLUSTRATED

56-21-01-14

56-21-01  
FIG. 14  
PAGE 12  
JAN 20/09

BRI

**BOEING**  
757  
**PARTS CATALOG (MAINTENANCE)**

FIG ITEM	PART NUMBER	1 2 3 4 5 6 7	NOMENCLATURE	EFFECT FROM TO	UNITS PER ASSY
14			ATTACHING PARTS		
603	NAS603-8P		.SCREW- OPTIONAL PART: BACS12GU3K8	011100	80
603	BACS12GU3K8		.SCREW- OPTIONAL PART: NAS603-8P	011100	80
606	NAS1149D0332J		.WASHER-	011100	80
609	NAS549H10		.WASHER	011100	64
612	NAS549-10		.WASHER	011100	32
			-----*-----		
615	140N2313-1		.NUTPLATE- COMPONENT MAINT MANUAL REF: OPT OPTIONAL PART: 65-45790-26 BACN10YG3-45	011100	64
615	65-45790-26		.NUTPLATE- OPTIONAL PART: BACN10YG3-45 140N2313-1	011100	64
615	T8296S1032B1		.NUTPLATE- SUPPLIER CODE: V11815 SPECIFICATION NUMBER: BACN10YG3-45 OPTIONAL PART: RM52LHA71C4-02 V72962 140N2313-1 65-45790-26	011100	64
618	T8059S1032B1		.NUTPLATE SUPPLIER CODE: V52828 SPECIFICATION NUMBER: BACN10MK3-45	011100	16
- 621	BACR15BB4AD		ATTACHING PARTS .RIVET- SIZE DETERMINED ON INSTL.	011100	160
			-----*-----		
624	65-45790-38		.WINDOW ASSY- COMPONENT MAINT MANUAL REF: 56-21-51 FOR DETAILS SEE: 56-21-01-38	011100	8

MISSING ITEM NUMBERS NOT APPLICABLE

- ITEM NOT ILLUSTRATED

BRI

# 56-21-01-14

BOEING PROPRIETARY - Copyright © - Unpublished Work - See title page for details.

56-21-01  
FIG. 14  
PAGE 13  
JAN 20/09



757

PARTS CATALOG (MAINTENANCE)

FIG ITEM	PART NUMBER	1 2 3 4 5 6 7	NOMENCLATURE	EFFECT FROM TO	UNITS PER ASSY
14 624	65-45790-57		.WINDOW ASSY- COMPONENT MAINT MANUAL REF: 56-21-51 FOR DETAILS SEE: 56-21-01-38	011100	8
624	65-45790-83		.WINDOW ASSY- COMPONENT MAINT MANUAL REF: 56-21-51 OPTIONAL PART: 65-45790-86 FOR DETAILS SEE: 56-21-01-38	011100	8
624	65-45790-86		.WINDOW ASSY- COMPONENT MAINT MANUAL REF: 56-21-51 OPTIONAL PART: 65-45790-83 FOR DETAILS SEE: 56-21-01-38	011100	8
624	140N2139-1		.WINDOW ASSY-HARD COATED COMPONENT MAINT MANUAL REF: 56-21-51 QUALIFIED I/W DATA: CUSTOMER PREFERENCE FOR STRETCHED ACRYLIC MIDDLE PANE FOR DETAILS SEE: 56-21-01-37	011100	8
624	65-45790-20		.WINDOW ASSY- COMPONENT MAINT MANUAL REF: 56-21-51 FOR DETAILS SEE: 56-21-01-38	011100	8
624	65-45790-44		.WINDOW ASSY- COMPONENT MAINT MANUAL REF: 56-21-51 FOR DETAILS SEE: 56-21-01-38	011100	8
624	65-45790-56		.WINDOW ASSY- COMPONENT MAINT MANUAL REF: 56-21-51 FOR DETAILS SEE: 56-21-01-38	011100	8
624	65-45790-58		.WINDOW ASSY- COMPONENT MAINT MANUAL REF: 56-21-51 FOR DETAILS SEE: 56-21-01-38	011100	8

MISSING ITEM NUMBERS NOT APPLICABLE

- ITEM NOT ILLUSTRATED

56-21-01-14

56-21-01  
FIG. 14  
PAGE 14  
JAN 20/09

BRI



757

PARTS CATALOG (MAINTENANCE)

FIG ITEM	PART NUMBER	1 2 3 4 5 6 7	NOMENCLATURE	EFFECT FROM TO	UNITS PER ASSY
14 624	65-45790-59		.WINDOW ASSY- COMPONENT MAINT MANUAL REF: 56-21-51 FOR DETAILS SEE: 56-21-01-38	011100	8
624	65-45790-90		.WINDOW ASSY- MISCELLANEOUS DATA: -90 PREFERRED FOR SPARE COMPONENT MAINT MANUAL REF: 56-21-51 FOR DETAILS SEE: 56-21-01-38	011100	8
624	65-45790-79		.WINDOW ASSY- MISCELLANEOUS DATA: -90 PREFERRED FOR SPARE COMPONENT MAINT MANUAL REF: 56-21-51 FOR DETAILS SEE: 56-21-01-38	011100	8
624	65-45790-87		.WINDOW ASSY- MISCELLANEOUS DATA: -90 PREFERRED FOR SPARE COMPONENT MAINT MANUAL REF: 56-21-51 QUALIFIED I/W DATA: CUSTOMER PREFERENCE FOR STRETCHED ACRYLIC MIDDLE PANE. FOR DETAILS SEE: 56-21-01-38	011100	8
624	65-45790-85		.WINDOW ASSY- MISCELLANEOUS DATA: -90 PREFERRED FOR SPARE COMPONENT MAINT MANUAL REF: 56-21-51 QUALIFIED I/W DATA: CUSTOMER PREFERENCE FOR STRETCHED ACRYLIC MIDDLE PANE. FOR DETAILS SEE: 56-21-01-38	011100	8

MISSING ITEM NUMBERS NOT APPLICABLE

- ITEM NOT ILLUSTRATED

56-21-01-14

56-21-01  
FIG. 14  
PAGE 15  
JAN 20/09

BRI



757

PARTS CATALOG (MAINTENANCE)

FIG ITEM	PART NUMBER	1 2 3 4 5 6 7	NOMENCLATURE	EFFECT FROM TO	UNITS PER ASSY
14 624	65-45790-61		.WINDOW ASSY- COMPONENT MAINT MANUAL REF: 56-21-51 QUALIFIED I/W DATA: CUSTOMER PREFERENCE FOR STRETCHED ACRYLIC MIDDLE PANE. FOR SPARES PROCURE: 65-45790-79 FOR DETAILS SEE: 56-21-01-38	011100	8
675	69-71082-6		.CLIP-RETAINING ATTACHING PARTS	011100	260
678	NAS603-8P		.SCREW- OPTIONAL PART: BACS12GU3K8	011100	260
678	BACS12GU3K8		.SCREW- OPTIONAL PART: NAS603-8P	011100	260
681	NAS1149D0332J		.WASHER-	011100	260
684	NAS549-10		.WASHER -----*-----	011100	520
687	140N2313-1		.NUTPLATE- COMPONENT MAINT MANUAL REF: OPT OPTIONAL PART: 65-45790-26 BACN10YG3-45	011100	208
687	65-45790-26		.NUTPLATE- OPTIONAL PART: BACN10YG3-45 140N2313-1	011100	208
687	T8296S1032B1		.NUTPLATE- SUPPLIER CODE: V11815 SPECIFICATION NUMBER: BACN10YG3-45 OPTIONAL PART: RM52LHA71C4-02 V72962 140N2313-1 65-45790-26	011100	208
690	T8059S1032B1		.NUTPLATE SUPPLIER CODE: V52828 SPECIFICATION NUMBER: BACN10MK3-45	011100	52

MISSING ITEM NUMBERS NOT APPLICABLE

- ITEM NOT ILLUSTRATED

56-21-01-14

56-21-01  
FIG. 14  
PAGE 16  
JAN 20/09

BRI

 **BOEING**  
757  
**PARTS CATALOG (MAINTENANCE)**

FIG ITEM	PART NUMBER	1 2 3 4 5 6 7	NOMENCLATURE	EFFECT FROM TO	UNITS PER ASSY
14			ATTACHING PARTS		
- 693	BACR15BB4AD		.RIVET- SIZE DETERMINED ON INSTL. -----*-----	011100	520
696	65-45790-38		.WINDOW ASSY- COMPONENT MAINT MANUAL REF: 56-21-51 FOR DETAILS SEE: 56-21-01-38	011100	26
696	65-45790-57		.WINDOW ASSY- COMPONENT MAINT MANUAL REF: 56-21-51 FOR DETAILS SEE: 56-21-01-38	011100	26
696	65-45790-83		.WINDOW ASSY- COMPONENT MAINT MANUAL REF: 56-21-51 OPTIONAL PART: 65-45790-86 FOR DETAILS SEE: 56-21-01-38	011100	26
696	65-45790-86		.WINDOW ASSY- COMPONENT MAINT MANUAL REF: 56-21-51 OPTIONAL PART: 65-45790-83 FOR DETAILS SEE: 56-21-01-38	011100	26
696	140N2139-1		.WINDOW ASSY-HARD COATED COMPONENT MAINT MANUAL REF: 56-21-51 QUALIFIED I/W DATA: CUSTOMER PREFERENCE FOR STRETCHED ACRYLIC MIDDLE PANE FOR DETAILS SEE: 56-21-01-37	011100	26
696	65-45790-20		.WINDOW ASSY- COMPONENT MAINT MANUAL REF: 56-21-51 FOR DETAILS SEE: 56-21-01-38	011100	26
696	65-45790-44		.WINDOW ASSY- COMPONENT MAINT MANUAL REF: 56-21-51 FOR DETAILS SEE: 56-21-01-38	011100	26

MISSING ITEM NUMBERS NOT APPLICABLE

- ITEM NOT ILLUSTRATED

BRI

# 56-21-01-14

BOEING PROPRIETARY - Copyright © - Unpublished Work - See title page for details.

56-21-01  
FIG. 14  
PAGE 17  
JAN 20/09



757

PARTS CATALOG (MAINTENANCE)

FIG ITEM	PART NUMBER	1 2 3 4 5 6 7	NOMENCLATURE	EFFECT FROM TO	UNITS PER ASSY
14 696	65-45790-56		.WINDOW ASSY- COMPONENT MAINT MANUAL REF: 56-21-51 FOR DETAILS SEE: 56-21-01-38	011100	26
696	65-45790-58		.WINDOW ASSY- COMPONENT MAINT MANUAL REF: 56-21-51 FOR DETAILS SEE: 56-21-01-38	011100	26
696	65-45790-59		.WINDOW ASSY- COMPONENT MAINT MANUAL REF: 56-21-51 FOR DETAILS SEE: 56-21-01-38	011100	26
696	65-45790-90		.WINDOW ASSY- MISCELLANEOUS DATA: -90 PREFERRED FOR SPARE COMPONENT MAINT MANUAL REF: 56-21-51 FOR DETAILS SEE: 56-21-01-38	011100	26
696	65-45790-79		.WINDOW ASSY- MISCELLANEOUS DATA: -90 PREFERRED FOR SPARE COMPONENT MAINT MANUAL REF: 56-21-51 FOR DETAILS SEE: 56-21-01-38	011100	26
696	65-45790-87		.WINDOW ASSY- MISCELLANEOUS DATA: -90 PREFERRED FOR SPARE COMPONENT MAINT MANUAL REF: 56-21-51 QUALIFIED I/W DATA: CUSTOMER PREFERENCE FOR STRETCHED ACRYLIC MIDDLE PANE. FOR DETAILS SEE: 56-21-01-38	011100	26

MISSING ITEM NUMBERS NOT APPLICABLE

- ITEM NOT ILLUSTRATED

**56-21-01-14**

56-21-01  
FIG. 14  
PAGE 18  
JAN 20/09

BRI





757

PARTS CATALOG (MAINTENANCE)

FIG ITEM	PART NUMBER	1 2 3 4 5 6 7	NOMENCLATURE	EFFECT FROM TO	UNITS PER ASSY
14 696	65-45790-85		.WINDOW ASSY- MISCELLANEOUS DATA: -90 PREFERRED FOR SPARE COMPONENT MAINT MANUAL REF: 56-21-51 QUALIFIED I/W DATA: CUSTOMER PREFERENCE FOR STRETCHED ACRYLIC MIDDLE PANE. FOR DETAILS SEE: 56-21-01-38	011100	26
696	65-45790-61		.WINDOW ASSY- COMPONENT MAINT MANUAL REF: 56-21-51 QUALIFIED I/W DATA: CUSTOMER PREFERENCE FOR STRETCHED ACRYLIC MIDDLE PANE. FOR SPARES PROCURE: 65-45790-79 FOR DETAILS SEE: 56-21-01-38	011100	26

MISSING ITEM NUMBERS NOT APPLICABLE

- ITEM NOT ILLUSTRATED

BRI

56-21-01-14

BOEING PROPRIETARY - Copyright © - Unpublished Work - See title page for details.

56-21-01  
FIG. 14  
PAGE 19  
JAN 20/09

**BOEING**  
757  
**PARTS CATALOG (MAINTENANCE)**

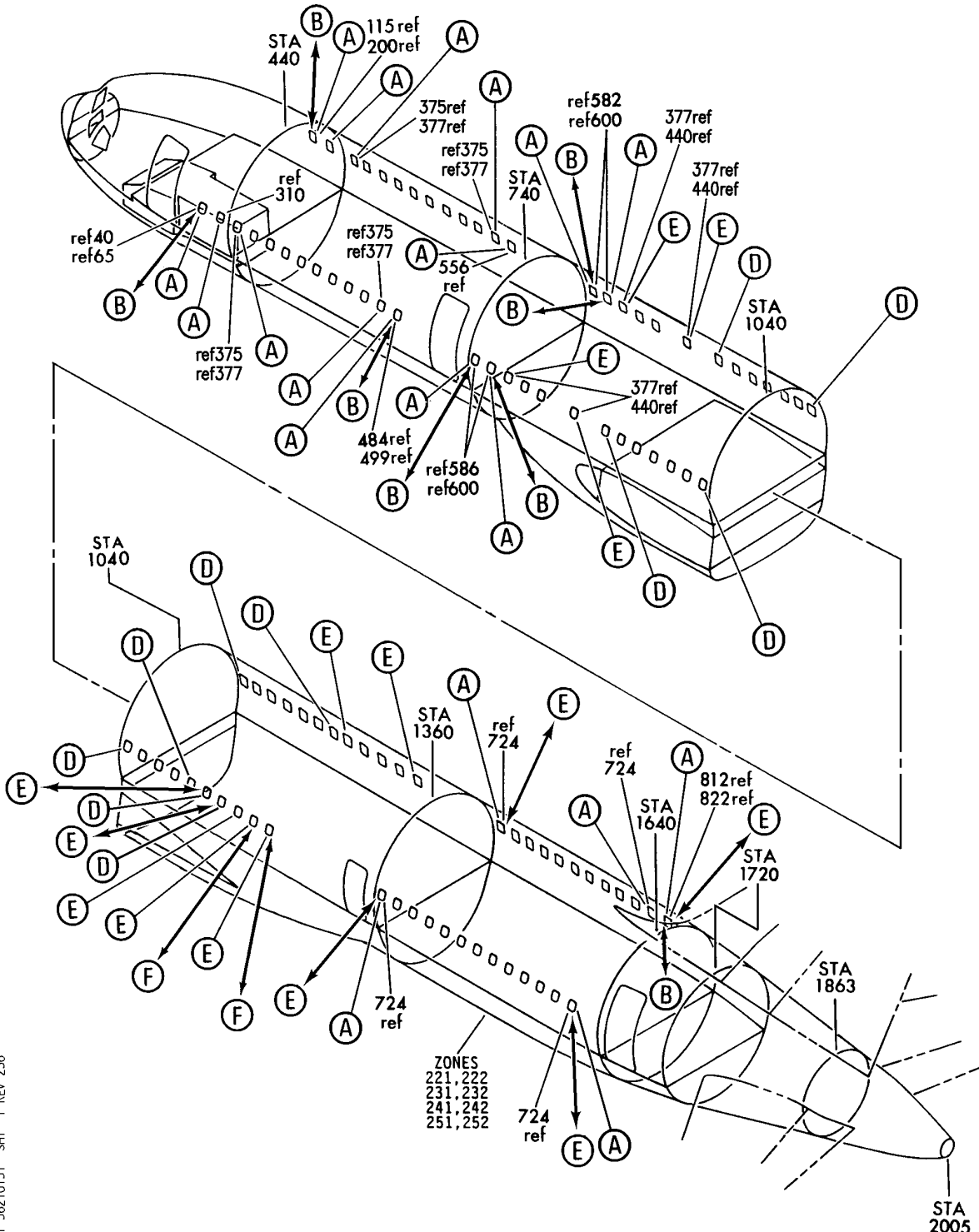

Y 56210131 SHT 1 REV 236

WINDOW AND PLUG INSTL-PASS. 4-DOOR  
FIGURE 31 (SHEET 1)

**56-21-01-31**

BRI  
MAY 28/07

56-21-01-31  
PAGE 0

**BOEING**  
757  
**PARTS CATALOG (MAINTENANCE)**

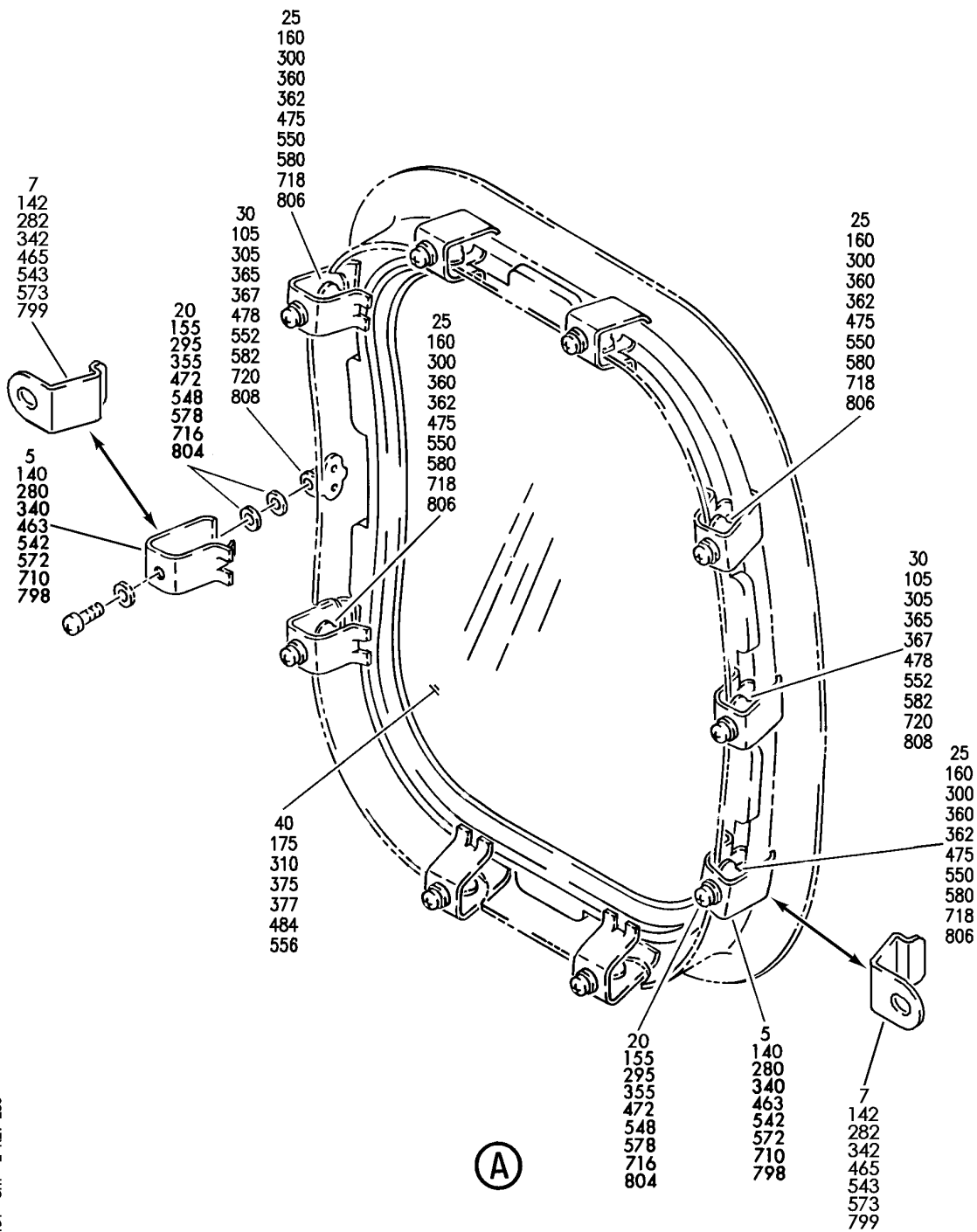

Y 56210131 SHT 2 REV 250

(A)

WINDOW AND PLUG INSTL-PASS. 4-DOOR  
FIGURE 31 (SHEET 2)

**56-21-01-31**

BRI  
MAY 28/07

56-21-01-31  
PAGE 0A

**BOEING**  
 757  
**PARTS CATALOG (MAINTENANCE)**

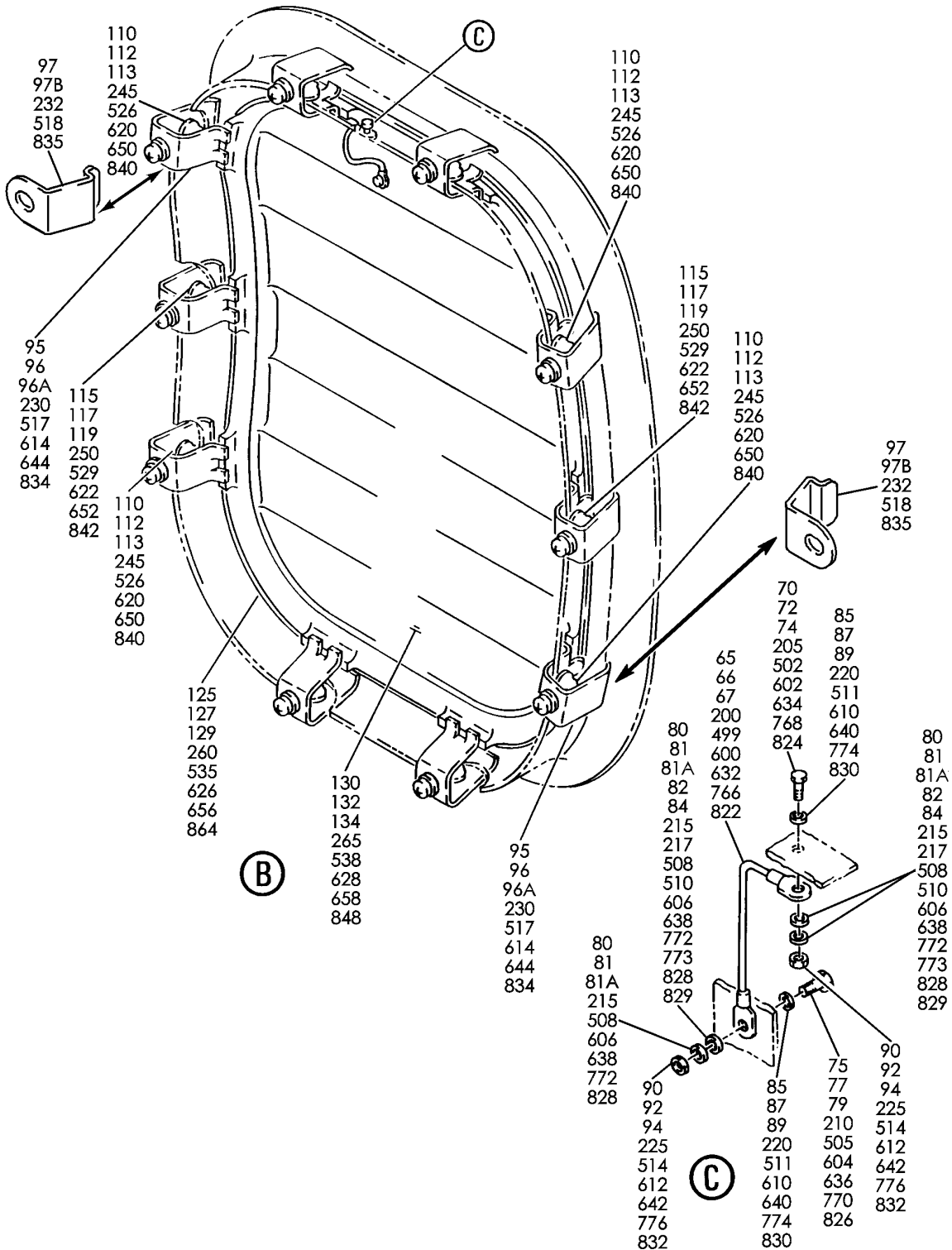

Y 56210131 SHT 3 REV 262

WINDOW AND PLUG INSTL-PASS. 4-DOOR  
FIGURE 31 (SHEET 3)

**56-21-01-31**

BRI  
MAY 28/07

56-21-01-31  
PAGE 0B

**BOEING**  
757  
PARTS CATALOG (MAINTENANCE)

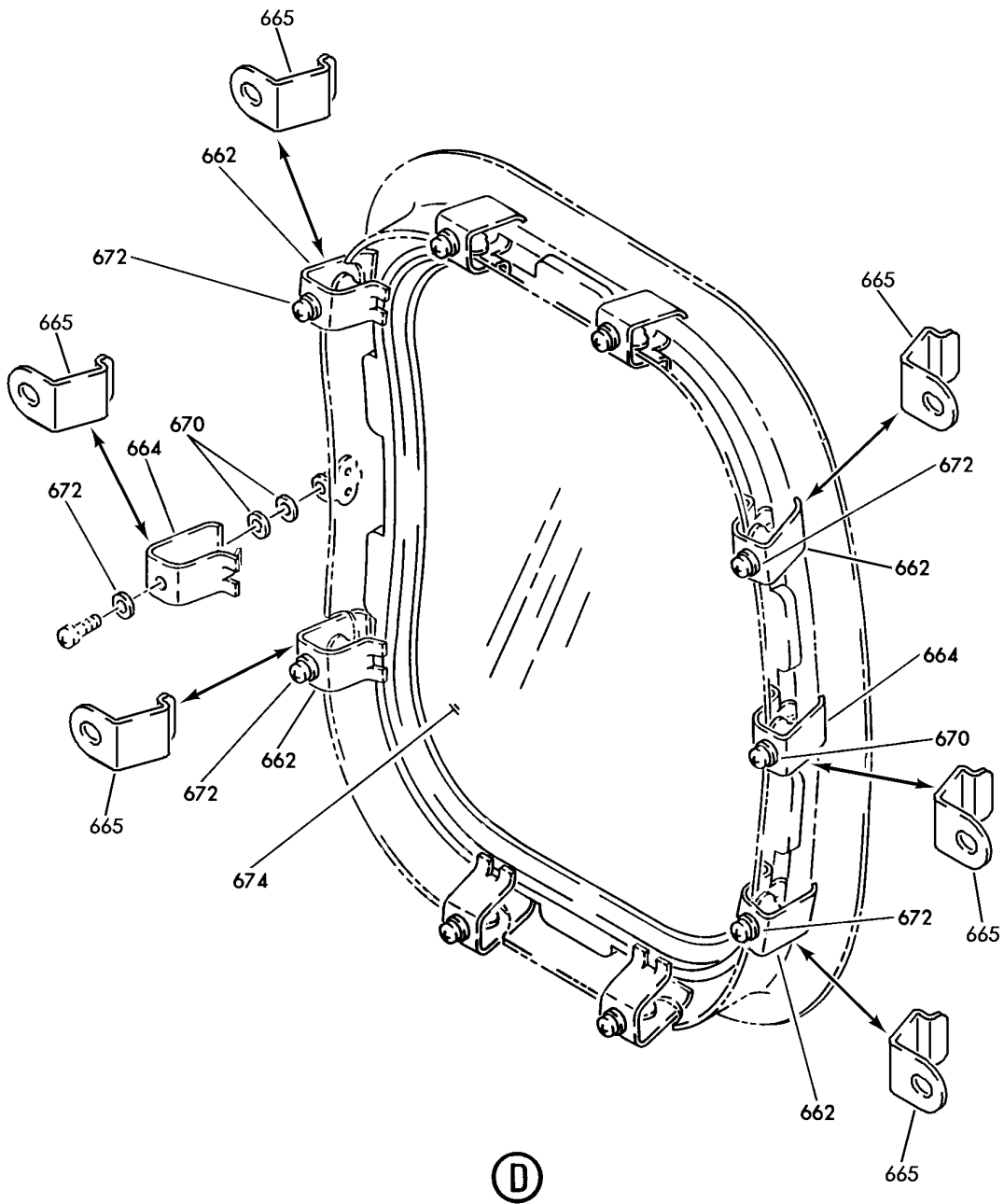

Y 56210131 SHT 4 REV 250

WINDOW AND PLUG INSTL-PASS. 4-DOOR  
FIGURE 31 (SHEET 4)

**56-21-01-31**

BRI  
MAY 28/07

56-21-01-31  
PAGE 0C



**BOEING**  
757  
PARTS CATALOG (MAINTENANCE)

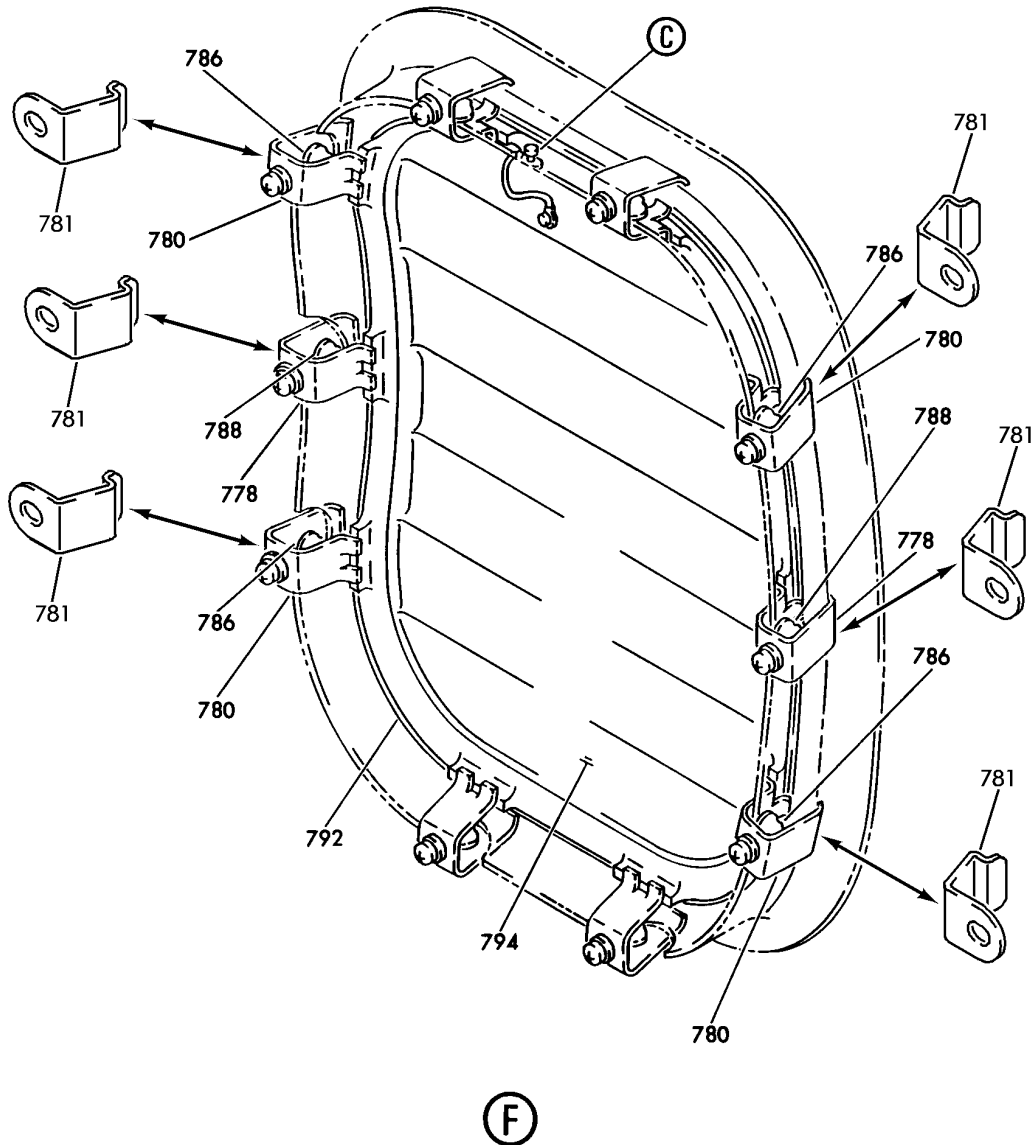

Y 56210131 SHT 6 REV 225

WINDOW AND PLUG INSTL-PASS. 4-DOOR  
FIGURE 31 (SHEET 6)

**56-21-01-31**

BRI  
MAY 28/07

56-21-01-31  
PAGE 0E



757

PARTS CATALOG (MAINTENANCE)

FIG ITEM	PART NUMBER	1 2 3 4 5 6 7	NOMENCLATURE	EFFECT FROM TO	UNITS PER ASSY
31			WINDOW AND PLUG INSTL-PASS. 4-DOOR	101102 108120 504903	
- 1	140N2312-4003		WINDOW INSTL-PASS. POSITION DATA: SECT. 41, STA 406.70, LH FOR NHA SEE: 53-13-50-01	101102	RF
- 1	140N2312-4103		WINDOW INSTL-PASS. POSITION DATA: SECT. 41, STA 406.70, LH FOR NHA SEE: 53-13-50-01	108120	RF
5	69-71082-6		.CLIP-RETAINING	101102	10
7	140T2410-22		.CLIP-RETAINING MISCELLANEOUS DATA: COLOR ORANGE	108120	10
- 10	NAS603-8P		ATTACHING PARTS .SCREW- OPTIONAL PART: BACS12GU3K8	101102	10
- 10	BACS12GU3K8		.SCREW- OPTIONAL PART: NAS603-8P	101102	10
- 12	NAS1801-3-12		.SCREW-	108120	10
- 15	NAS1149D0332J		.WASHER	101102 108120	10
			-----*-----		
20	NAS549-10		.WASHER	101102	20
25	140N2313-1		.NUTPLATE- COMPONENT MAINT MANUAL REF: OPT OPTIONAL PART: 65-45790-26 BACN10YG3-45	101102 108120	8
25	65-45790-26		.NUTPLATE- OPTIONAL PART: BACN10YG3-45 140N2313-1	101102 108120	8
25	T8296S1032B1		.NUTPLATE- SUPPLIER CODE: V11815 SPECIFICATION NUMBER: BACN10YG3-45 OPTIONAL PART: RM52LHA71C4-02 V72962 140N2313-1 65-45790-26	101102 108120	8

MISSING ITEM NUMBERS NOT APPLICABLE

- ITEM NOT ILLUSTRATED

56-21-01-31

56-21-01  
FIG. 31  
PAGE 1  
JAN 20/09

BRI



**BOEING**  
757  
**PARTS CATALOG (MAINTENANCE)**

FIG ITEM	PART NUMBER	1 2 3 4 5 6 7	NOMENCLATURE	EFFECT FROM TO	UNITS PER ASSY
31					
30	T8059S1032B1		.NUTPLATE SUPPLIER CODE: V52828 SPECIFICATION NUMBER: BACN10MK3-45 ATTACHING PARTS	101102 108120	2
- 35	BACR15BB4AD		.RIVET- SIZE DETERMINED ON INSTL. -----*-----	101102 108120	20
40	65-45790-38		.WINDOW ASSY- COMPONENT MAINT MANUAL REF: 56-21-51 FOR DETAILS SEE: 56-21-01-38	101102 108120	1
40	65-45790-57		.WINDOW ASSY- COMPONENT MAINT MANUAL REF: 56-21-51 FOR DETAILS SEE: 56-21-01-38	101102 108120	1
40	65-45790-83		.WINDOW ASSY- COMPONENT MAINT MANUAL REF: 56-21-51 FOR DETAILS SEE: 56-21-01-38	101102 108120	1
40	65-45790-86		.WINDOW ASSY- COMPONENT MAINT MANUAL REF: 56-21-51 FOR DETAILS SEE: 56-21-01-38	101102 108120	1
40	140N2139-1		.WINDOW ASSY-HARD COATED COMPONENT MAINT MANUAL REF: 56-21-51 QUALIFIED I/W DATA: CUSTOMER PREFERENCE FOR STRETCHED ACRYLIC MIDDLE PANE. FOR DETAILS SEE: 56-21-01-37	101102 108120	1
40	65-45790-20		.WINDOW ASSY- COMPONENT MAINT MANUAL REF: 56-21-51 FOR DETAILS SEE: 56-21-01-38	101102 108120	1
40	65-45790-59		.WINDOW ASSY- COMPONENT MAINT MANUAL REF: 56-21-51 FOR DETAILS SEE: 56-21-01-38	101102 108120	1

MISSING ITEM NUMBERS NOT APPLICABLE

- ITEM NOT ILLUSTRATED

BRI

# 56-21-01-31

56-21-01  
FIG. 31  
PAGE 2  
JAN 20/09



757

PARTS CATALOG (MAINTENANCE)

FIG ITEM	PART NUMBER	1 2 3 4 5 6 7	NOMENCLATURE	EFFECT FROM TO	UNITS PER ASSY
31					
40	65-45790-58		.WINDOW ASSY- COMPONENT MAINT MANUAL REF: 56-21-51 FOR DETAILS SEE: 56-21-01-38	101102 108120	1
40	65-45790-56		.WINDOW ASSY- COMPONENT MAINT MANUAL REF: 56-21-51 FOR DETAILS SEE: 56-21-01-38	101102 108120	1
40	65-45790-44		.WINDOW ASSY- COMPONENT MAINT MANUAL REF: 56-21-51 FOR DETAILS SEE: 56-21-01-38	101102 108120	1
40	65-45790-90		.WINDOW ASSY- MISCELLANEOUS DATA: -90 PREFERRED FOR SPARE COMPONENT MAINT MANUAL REF: 56-21-51 FOR DETAILS SEE: 56-21-01-38	101102 108120	1
40	65-45790-79		.WINDOW ASSY- MISCELLANEOUS DATA: -90 PREFERRED FOR SPARE COMPONENT MAINT MANUAL REF: 56-21-51 FOR DETAILS SEE: 56-21-01-38	101102 108120	1
40	65-45790-61		.WINDOW ASSY-VARIABLE COMPONENT MAINT MANUAL REF: 56-21-51 QUALIFIED I/W DATA: CUSTOMER PREFERENCE FOR STRETCHED ACRYLIC MIDDLE PANE. FOR DETAILS SEE: 56-21-01-38	101102 108120	1
40	65-45790-87		.WINDOW ASSY- MISCELLANEOUS DATA: -90 PREFERRED FOR SPARE COMPONENT MAINT MANUAL REF: 56-21-51 QUALIFIED I/W DATA: CUSTOMER PREFERENCE FOR STRETCHED ACRYLIC MIDDLE PANE. FOR DETAILS SEE: 56-21-01-38	101102 108120	1

MISSING ITEM NUMBERS NOT APPLICABLE

- ITEM NOT ILLUSTRATED

56-21-01-31

56-21-01  
FIG. 31  
PAGE 3  
JAN 20/09

BRI



757

PARTS CATALOG (MAINTENANCE)

FIG ITEM	PART NUMBER	1 2 3 4 5 6 7	NOMENCLATURE	EFFECT FROM TO	UNITS PER ASSY
31					
40	65-45790-85		.WINDOW ASSY- MISCELLANEOUS DATA: -90 PREFERRED FOR SPARE COMPONENT MAINT MANUAL REF: 56-21-51 QUALIFIED I/W DATA: CUSTOMER PREFERENCE FOR STRETCHED ACRYLIC MIDDLE PANE. FOR DETAILS SEE: 56-21-01-38	101102 108120	1
- 60	140N2312-4004		PLUG INSTL-PASS. POSITION DATA: SECT. 41, STA 406.70, LH FOR NHA SEE: 53-13-50-01	504903	RF
- 63	140N2312-4106		PLUG INSTL-PASS. POSITION DATA: SECT. 41, STA 406.70, RH FOR NHA SEE: 53-13-50-01	108120	RF
66	740A20-4		.JUMPER ASSY- SUPPLIER CODE: V91812 SPECIFICATION NUMBER: BACJ40A20-4 OPTIONAL PART: TJEJ40A20-4 V33483 RBEJ20-4 V1GK47 POSITION DATA: LH SIDE ATTACHING PARTS	504903	1
72	NAS1801-3-10		.SCREW- POSITION DATA: LH SIDE	504903	1
77	BACB30LH3-3		.BOLT- POSITION DATA: LH SIDE	504903	1
81	NAS1149D0363H		.WASHER- POSITION DATA: LH SIDE	504903	4
84	NAS1149D0363H		.WASHER- POSITION DATA: RH SIDE	108120	3
87	MS35338-43		.WASHER- POSITION DATA: LH SIDE	504903	2

MISSING ITEM NUMBERS NOT APPLICABLE

- ITEM NOT ILLUSTRATED

56-21-01-31

56-21-01  
FIG. 31  
PAGE 4  
JAN 20/09

BRI



757

PARTS CATALOG (MAINTENANCE)

FIG ITEM	PART NUMBER	1 2 3 4 5 6 7	NOMENCLATURE	EFFECT FROM TO	UNITS PER ASSY
31 92	BRH10C3D		.NUT- SUPPLIER CODE: V52828 SPECIFICATION NUMBER: BACN10JC3CD OPTIONAL PART: T6C1032JCD V11815 NS202486-02 V80539 102LH9075-3W V72962 H51650-3BAC V15653 POSITION DATA: LH SIDE -----*-----	504903	2
96	69-71082-6		.CLIP-RETAINING POSITION DATA: LH SIDE	504903	10
97B	140T2410-22		.CLIP-RETAINING POSITION DATA: RH SIDE MISCELLANEOUS DATA: COLOR ORANGE ATTACHING PARTS	108120	10
- 100	NAS603-8P		.SCREW- POSITION DATA: LH SIDE OPTIONAL PART: BACS12GU3K8	504903	10
- 100	BACS12GU3K8		.SCREW- POSITION DATA: LH SIDE OPTIONAL PART: NAS603-8P	504903	10
- 103	NAS1801-3-12		.SCREW- POSITION DATA: RH SIDE	108120	10
- 106	NAS1149D0332J		.WASHER- POSITION DATA: LH SIDE -----*-----	504903	10

MISSING ITEM NUMBERS NOT APPLICABLE

- ITEM NOT ILLUSTRATED

56-21-01-31

56-21-01  
FIG. 31  
PAGE 5  
JAN 20/09

BRI



757

PARTS CATALOG (MAINTENANCE)

FIG ITEM	PART NUMBER	1 2 3 4 5 6 7	NOMENCLATURE	EFFECT FROM TO	UNITS PER ASSY
31 112	140N2313-1		.NUTPLATE- POSITION DATA: LH SIDE COMPONENT MAINT MANUAL REF: OPT OPTIONAL PART: 65-45790-26 BACN10YG3-45	504903	8
112	65-45790-26		.NUTPLATE- POSITION DATA: LH SIDE OPTIONAL PART: BACN10YG3-45 140N2313-1	504903	8
112	T8296S1032B1		.NUTPLATE- SUPPLIER CODE: V11815 SPECIFICATION NUMBER: BACN10YG3-45 OPTIONAL PART: RM52LHA71C4-02 V72962 POSITION DATA: LH SIDE 140N2313-1 65-45790-26	504903	8
117	T8059S1032B1		.NUTPLATE- SUPPLIER CODE: V52828 SPECIFICATION NUMBER: BACN10MK3-45 POSITION DATA: LH SIDE ATTACHING PARTS	504903	2
- 122	BACR15BB4AD		.RIVET- POSITION DATA: LH SIDE SIZE DETERMINED ON INSTL. -----*-----	504903	20
127	65-62296-3		.SEAL- POSITION DATA: LH SIDE	504903	1
132	140N2314-2		.PLUG- POSITION DATA: LH SIDE OPTIONAL PART: 65-67785-2	504903	1

MISSING ITEM NUMBERS NOT APPLICABLE

- ITEM NOT ILLUSTRATED

56-21-01-31

56-21-01  
FIG. 31  
PAGE 6  
JAN 20/09

BRI



757

PARTS CATALOG (MAINTENANCE)

FIG ITEM	PART NUMBER	1 2 3 4 5 6 7	NOMENCLATURE	EFFECT FROM TO	UNITS PER ASSY
31 132	65-67785-2		.PLUG- POSITION DATA: LH SIDE OPTIONAL PART: 140N2314-2	504903	1
- 135	140N2312-4005		WINDOW INSTL-PASS. POSITION DATA: SECT. 41, STA 406.70, RH POST MOD REVISION: MR69044-15A FOR NHA SEE: 53-13-50-01	101102 504903	RF
140	69-71082-6		.CLIP-RETAINING  ATTACHING PARTS	101102 504903	10
- 145	NAS603-8P		.SCREW- OPTIONAL PART: BACS12GU3K8	101102 504903	10
- 145	BACS12GU3K8		.SCREW- OPTIONAL PART: NAS603-8P	101102 504903	10
- 150	NAS1149D0332J		.WASHER  -----*-----	101102 504903	10
155	NAS549-10		.WASHER	101102 504903	20
160	140N2313-1		.NUTPLATE- COMPONENT MAINT MANUAL REF: OPT OPTIONAL PART: 65-45790-26 BACN10YG3-45	101102 504903	8
160	65-45790-26		.NUTPLATE- OPTIONAL PART: BACN10YG3-45 140N2313-1	101102 504903	8
160	T8296S1032B1		.NUTPLATE- SUPPLIER CODE: V11815 SPECIFICATION NUMBER: BACN10YG3-45 OPTIONAL PART: RM52LHA71C4-02 V72962 140N2313-1 65-45790-26	101102 504903	8

MISSING ITEM NUMBERS NOT APPLICABLE

- ITEM NOT ILLUSTRATED

56-21-01-31

56-21-01  
FIG. 31  
PAGE 7  
JAN 20/09

BRI



757

PARTS CATALOG (MAINTENANCE)

FIG ITEM	PART NUMBER	1 2 3 4 5 6 7	NOMENCLATURE	EFFECT FROM TO	UNITS PER ASSY
31 165	T8059S1032B1		.NUTPLATE SUPPLIER CODE: V52828 SPECIFICATION NUMBER: BACN10MK3-45 ATTACHING PARTS	101102 504903	2
- 170	BACR15BB4AD		.RIVET- SIZE DETERMINED ON INSTL. -----*-----	101102 504903	20
175	65-45790-38		.WINDOW ASSY- COMPONENT MAINT MANUAL REF: 56-21-51 FOR DETAILS SEE: 56-21-01-38	101102 504903	1
175	65-45790-57		.WINDOW ASSY- COMPONENT MAINT MANUAL REF: 56-21-51 FOR DETAILS SEE: 56-21-01-38	101102 504903	1
175	65-45790-83		.WINDOW ASSY- COMPONENT MAINT MANUAL REF: 56-21-51 FOR DETAILS SEE: 56-21-01-38	101102 504903	1
175	65-45790-86		.WINDOW ASSY- COMPONENT MAINT MANUAL REF: 56-21-51 FOR DETAILS SEE: 56-21-01-38	101102 504903	1
175	140N2139-1		.WINDOW ASSY-HARD COATED COMPONENT MAINT MANUAL REF: 56-21-51 QUALIFIED I/W DATA: CUSTOMER PREFERENCE FOR STRETCHED ACRYLIC MIDDLE PANE. FOR DETAILS SEE: 56-21-01-37	101102 504903	1
175	65-45790-20		.WINDOW ASSY- COMPONENT MAINT MANUAL REF: 56-21-51 FOR DETAILS SEE: 56-21-01-38	101102 504903	1
175	65-45790-59		.WINDOW ASSY- COMPONENT MAINT MANUAL REF: 56-21-51 FOR DETAILS SEE: 56-21-01-38	101102 504903	1

MISSING ITEM NUMBERS NOT APPLICABLE

- ITEM NOT ILLUSTRATED

56-21-01-31

56-21-01  
FIG. 31  
PAGE 8  
JAN 20/09

BRI



757

PARTS CATALOG (MAINTENANCE)

FIG ITEM	PART NUMBER	1 2 3 4 5 6 7	NOMENCLATURE	EFFECT FROM TO	UNITS PER ASSY
31					
175	65-45790-58		.WINDOW ASSY- COMPONENT MAINT MANUAL REF: 56-21-51 FOR DETAILS SEE: 56-21-01-38	101102 504903	1
175	65-45790-56		.WINDOW ASSY- COMPONENT MAINT MANUAL REF: 56-21-51 FOR DETAILS SEE: 56-21-01-38	101102 504903	1
175	65-45790-44		.WINDOW ASSY- COMPONENT MAINT MANUAL REF: 56-21-51 FOR DETAILS SEE: 56-21-01-38	101102 504903	1
175	65-45790-90		.WINDOW ASSY- MISCELLANEOUS DATA: -90 PREFERRED FOR SPARE COMPONENT MAINT MANUAL REF: 56-21-51 FOR DETAILS SEE: 56-21-01-38	101102 504903	1
175	65-45790-79		.WINDOW ASSY- MISCELLANEOUS DATA: -90 PREFERRED FOR SPARE COMPONENT MAINT MANUAL REF: 56-21-51 FOR DETAILS SEE: 56-21-01-38	101102 504903	1
175	65-45790-61		.WINDOW ASSY-VARIABLE COMPONENT MAINT MANUAL REF: 56-21-51 QUALIFIED I/W DATA: CUSTOMER PREFERENCE FOR STRETCHED ACRYLIC MIDDLE PANE. FOR DETAILS SEE: 56-21-01-38	101102 504903	1
175	65-45790-87		.WINDOW ASSY- MISCELLANEOUS DATA: -90 PREFERRED FOR SPARE COMPONENT MAINT MANUAL REF: 56-21-51 QUALIFIED I/W DATA: CUSTOMER PREFERENCE FOR STRETCHED ACRYLIC MIDDLE PANE. FOR DETAILS SEE: 56-21-01-38	101102 504903	1

MISSING ITEM NUMBERS NOT APPLICABLE

- ITEM NOT ILLUSTRATED

56-21-01-31

56-21-01  
FIG. 31  
PAGE 9  
JAN 20/09

BRI





757

PARTS CATALOG (MAINTENANCE)

FIG ITEM	PART NUMBER	1 2 3 4 5 6 7	NOMENCLATURE	EFFECT FROM TO	UNITS PER ASSY
31 175	65-45790-85		.WINDOW ASSY- MISCELLANEOUS DATA: -90 PREFERRED FOR SPARE COMPONENT MAINT MANUAL REF: 56-21-51 QUALIFIED I/W DATA: CUSTOMER PREFERENCE FOR STRETCHED ACRYLIC MIDDLE PANE. FOR DETAILS SEE: 56-21-01-38	101102 504903	1
- 198	140N2312-4110		PLUG INSTL-PASS. POSITION DATA: SECT. 41, STA 429.20 RH FOR NHA SEE: 53-13-50-01	108120	RF
200	740A20-4		.JUMPER ASSY SUPPLIER CODE: V91812 SPECIFICATION NUMBER: BACJ40A20-4 OPTIONAL PART: TJEJ40A20-4 V33483 RBEJ20-4 V1GK47	108120	1
			ATTACHING PARTS		
205	NAS1801-3-10		.SCREW	108120	1
210	BACB30LH3-3		.BOLT	108120	1
217	NAS1149D0363H		.WASHER	108120	3
220	MS35338-43		.WASHER	108120	2
225	BRH10C3D		.NUT SUPPLIER CODE: V52828 SPECIFICATION NUMBER: BACN10JC3CD OPTIONAL PART: T6C1032JCD V11815 NS202486-02 V80539 102LH9075-3W V72962 H51650-3BAC V15653	108120	2
			-----*-----		
232	140T2410-22		.CLIP-RETAINING MISCELLANEOUS DATA: COLOR ORANGE	108120	10

MISSING ITEM NUMBERS NOT APPLICABLE

- ITEM NOT ILLUSTRATED

56-21-01-31

56-21-01  
FIG. 31  
PAGE 10  
JAN 20/09

BRI

**BOEING**  
757  
**PARTS CATALOG (MAINTENANCE)**

FIG ITEM	PART NUMBER	1 2 3 4 5 6 7	NOMENCLATURE	EFFECT FROM TO	UNITS PER ASSY
31			ATTACHING PARTS		
- 237	NAS1801-3-12		.SCREW-	108120	10
- 240	NAS1149D0332J		.WASHER	108120	10
			-----*-----		
245	140N2313-1		.NUTPLATE-	108120	8
			COMPONENT MAINT MANUAL REF: OPT		
			OPTIONAL PART: 65-45790-26 BACN10YG3-45		
245	65-45790-26		.NUTPLATE-	108120	8
			OPTIONAL PART: BACN10YG3-45 140N2313-1		
245	T8296S1032B1		.NUTPLATE-	108120	8
			SUPPLIER CODE: V11815		
			SPECIFICATION NUMBER: BACN10YG3-45		
			OPTIONAL PART: RM52LHA71C4-02 V72962 140N2313-1 65-45790-26		
250	T8059S1032B1		.NUTPLATE	108120	2
			SUPPLIER CODE: V52828		
			SPECIFICATION NUMBER: BACN10MK3-45		
			ATTACHING PARTS		
- 255	BACR15BB4AD		.RIVET-	108120	20
			SIZE DETERMINED ON INSTL.		
			-----*-----		
260	65-62296-3		.SEAL	108120	1
265	140N2314-2		.PLUG-	108120	1
			OPTIONAL PART: 65-67785-2		
265	65-67785-2		.PLUG-	108120	1
			OPTIONAL PART: 140N2314-2		
- 270	140N2312-4007		WINDOW INSTL-PASS.	101102	RF
			POSITION DATA: SECT. 41, STA 429.20, LH	504903	
			FOR NHA SEE: 53-13-50-01		

MISSING ITEM NUMBERS NOT APPLICABLE

- ITEM NOT ILLUSTRATED

BRI

# 56-21-01-31

BOEING PROPRIETARY - Copyright © - Unpublished Work - See title page for details.

56-21-01  
FIG. 31  
PAGE 11  
JAN 20/09

**BOEING**  
757  
**PARTS CATALOG (MAINTENANCE)**

FIG ITEM	PART NUMBER	1 2 3 4 5 6 7	NOMENCLATURE	EFFECT FROM TO	UNITS PER ASSY
31					
- 270	140N2312-4107		WINDOW INSTL-PASS. POSITION DATA: SECT. 41, STA 429.20, LH FOR NHA SEE: 53-13-50-01	108120	RF
- 275	140N2312-4009		WINDOW INSTL-PASS. POSITION DATA: SECT. 41, STA 429.20, RH FOR NHA SEE: 53-13-50-01	101102 504903	RF
280	69-71082-6		.CLIP-RETAINING	101102 504903	10
282	140T2410-22		.CLIP-RETAINING MISCELLANEOUS DATA: COLOR ORANGE ATTACHING PARTS	108120	10
- 285	NAS603-8P		.SCREW- OPTIONAL PART: BACS12GU3K8	101102 504903	10
- 285	BACS12GU3K8		.SCREW- OPTIONAL PART: NAS603-8P	101102 504903	10
- 287	NAS1801-3-12		.SCREW-	108120	10
- 290	NAS1149D0332J		.WASHER	101102 504903	10
- 290	NAS1149D0332J		.WASHER -----*-----	108120	10
295	NAS549-10		.WASHER	101102 504903	20
300	140N2313-1		.NUTPLATE- COMPONENT MAINT MANUAL REF: OPT OPTIONAL PART: 65-45790-26 BACN10YG3-45	101102 504903	8
300	65-45790-26		.NUTPLATE- OPTIONAL PART: BACN10YG3-45 140N2313-1	101102 504903	8
300	T8296S1032B1		.NUTPLATE- SUPPLIER CODE: V11815 SPECIFICATION NUMBER: BACN10YG3-45 OPTIONAL PART: RM52LHA71C4-02 V72962 140N2313-1 65-45790-26	101102 504903	8

MISSING ITEM NUMBERS NOT APPLICABLE

- ITEM NOT ILLUSTRATED

BRI

# 56-21-01-31

56-21-01  
FIG. 31  
PAGE 12  
JAN 20/09



757

PARTS CATALOG (MAINTENANCE)

FIG ITEM	PART NUMBER	1 2 3 4 5 6 7	NOMENCLATURE	EFFECT FROM TO	UNITS PER ASSY
31 300	140N2313-1		.NUTPLATE- COMPONENT MAINT MANUAL REF: OPT OPTIONAL PART: 65-45790-26 BACN10YG3-45	108120	8
300	65-45790-26		.NUTPLATE- OPTIONAL PART: BACN10YG3-45 140N2313-1	108120	8
300	T8296S1032B1		.NUTPLATE- SUPPLIER CODE: V11815 SPECIFICATION NUMBER: BACN10YG3-45 OPTIONAL PART: RM52LHA71C4-02 V72962 140N2313-1 65-45790-26	108120	8
305	T8059S1032B1		.NUTPLATE SUPPLIER CODE: V52828 SPECIFICATION NUMBER: BACN10MK3-45	101102 504903	2
305	T8059S1032B1		.NUTPLATE SUPPLIER CODE: V52828 SPECIFICATION NUMBER: BACN10MK3-45	108120	2
310	65-45790-38		.WINDOW ASSY- COMPONENT MAINT MANUAL REF: 56-21-51 FOR DETAILS SEE: 56-21-01-38	101102 504903	1
310	65-45790-57		.WINDOW ASSY- COMPONENT MAINT MANUAL REF: 56-21-51 FOR DETAILS SEE: 56-21-01-38	101102 504903	1
310	65-45790-83		.WINDOW ASSY- COMPONENT MAINT MANUAL REF: 56-21-51 FOR DETAILS SEE: 56-21-01-38	101102 504903	1

MISSING ITEM NUMBERS NOT APPLICABLE

- ITEM NOT ILLUSTRATED

**56-21-01-31**

56-21-01  
FIG. 31  
PAGE 13  
JAN 20/09

BRI



757

PARTS CATALOG (MAINTENANCE)

FIG ITEM	PART NUMBER	1 2 3 4 5 6 7	NOMENCLATURE	EFFECT FROM TO	UNITS PER ASSY
31					
310	65-45790-86		.WINDOW ASSY- COMPONENT MAINT MANUAL REF: 56-21-51 FOR DETAILS SEE: 56-21-01-38	101102 504903	1
310	140N2139-1		.WINDOW ASSY-HARD COATED COMPONENT MAINT MANUAL REF: 56-21-51 QUALIFIED I/W DATA: CUSTOMER PREFERENCE FOR STRETCHED ACRYLIC MIDDLE PANE. FOR DETAILS SEE: 56-21-01-37	101102 504903	1
310	65-45790-20		.WINDOW ASSY- COMPONENT MAINT MANUAL REF: 56-21-51 FOR DETAILS SEE: 56-21-01-38	101102 504903	1
310	65-45790-59		.WINDOW ASSY- COMPONENT MAINT MANUAL REF: 56-21-51 FOR DETAILS SEE: 56-21-01-38	101102 504903	1
310	65-45790-58		.WINDOW ASSY- COMPONENT MAINT MANUAL REF: 56-21-51 FOR DETAILS SEE: 56-21-01-38	101102 504903	1
310	65-45790-56		.WINDOW ASSY- COMPONENT MAINT MANUAL REF: 56-21-51 FOR DETAILS SEE: 56-21-01-38	101102 504903	1
310	65-45790-44		.WINDOW ASSY- COMPONENT MAINT MANUAL REF: 56-21-51 FOR DETAILS SEE: 56-21-01-38	101102 504903	1
310	65-45790-38		.WINDOW ASSY- COMPONENT MAINT MANUAL REF: 56-21-51 FOR DETAILS SEE: 56-21-01-38	108120	1
310	65-45790-57		.WINDOW ASSY- COMPONENT MAINT MANUAL REF: 56-21-51 FOR DETAILS SEE: 56-21-01-38	108120	1

MISSING ITEM NUMBERS NOT APPLICABLE

- ITEM NOT ILLUSTRATED

56-21-01-31

56-21-01  
FIG. 31  
PAGE 14  
JAN 20/09

BRI



757

PARTS CATALOG (MAINTENANCE)

FIG ITEM	PART NUMBER	1 2 3 4 5 6 7	NOMENCLATURE	EFFECT FROM TO	UNITS PER ASSY
31					
310	65-45790-83		.WINDOW ASSY- COMPONENT MAINT MANUAL REF: 56-21-51 FOR DETAILS SEE: 56-21-01-38	108120	1
310	65-45790-86		.WINDOW ASSY- COMPONENT MAINT MANUAL REF: 56-21-51 FOR DETAILS SEE: 56-21-01-38	108120	1
310	140N2139-1		.WINDOW ASSY-HARD COATED COMPONENT MAINT MANUAL REF: 56-21-51 QUALIFIED I/W DATA: CUSTOMER PREFERENCE FOR STRETCHED ACRYLIC MIDDLE PANE. FOR DETAILS SEE: 56-21-01-37	108120	1
310	65-45790-20		.WINDOW ASSY- COMPONENT MAINT MANUAL REF: 56-21-51 FOR DETAILS SEE: 56-21-01-38	108120	1
310	65-45790-59		.WINDOW ASSY- COMPONENT MAINT MANUAL REF: 56-21-51 FOR DETAILS SEE: 56-21-01-38	108120	1
311	65-45790-58		.WINDOW ASSY- COMPONENT MAINT MANUAL REF: 56-21-51 FOR DETAILS SEE: 56-21-01-38	108120	1
311	65-45790-56		.WINDOW ASSY- COMPONENT MAINT MANUAL REF: 56-21-51 FOR DETAILS SEE: 56-21-01-38	108120	1
311	65-45790-44		.WINDOW ASSY- COMPONENT MAINT MANUAL REF: 56-21-51 FOR DETAILS SEE: 56-21-01-38	108120	1

MISSING ITEM NUMBERS NOT APPLICABLE

- ITEM NOT ILLUSTRATED

56-21-01-31

56-21-01  
FIG. 31  
PAGE 15  
JAN 20/09

BRI



757

PARTS CATALOG (MAINTENANCE)

FIG ITEM	PART NUMBER	1 2 3 4 5 6 7	NOMENCLATURE	EFFECT FROM TO	UNITS PER ASSY
31					
311	65-45790-90		.WINDOW ASSY- MISCELLANEOUS DATA: -90 PREFERRED FOR SPARE COMPONENT MAINT MANUAL REF: 56-21-51 FOR DETAILS SEE: 56-21-01-38	101102 504903	1
311	65-45790-90		.WINDOW ASSY- MISCELLANEOUS DATA: -90 PREFERRED FOR SPARE COMPONENT MAINT MANUAL REF: 56-21-51 FOR DETAILS SEE: 56-21-01-38	108120	1
311	65-45790-79		.WINDOW ASSY- MISCELLANEOUS DATA: -90 PREFERRED FOR SPARE COMPONENT MAINT MANUAL REF: 56-21-51 FOR DETAILS SEE: 56-21-01-38	101102 504903	1
311	65-45790-79		.WINDOW ASSY- MISCELLANEOUS DATA: -90 PREFERRED FOR SPARE COMPONENT MAINT MANUAL REF: 56-21-51 FOR DETAILS SEE: 56-21-01-38	108120	1
311	65-45790-61		.WINDOW ASSY-VARIABLE COMPONENT MAINT MANUAL REF: 56-21-51 QUALIFIED I/W DATA: CUSTOMER PREFERENCE FOR STRETCHED ACRYLIC MIDDLE PANE. FOR SPARES PROCURE: 65-45790-79 FOR DETAILS SEE: 56-21-01-38	101102 504903	1

MISSING ITEM NUMBERS NOT APPLICABLE

- ITEM NOT ILLUSTRATED

BRI

56-21-01-31

BOEING PROPRIETARY - Copyright © - Unpublished Work - See title page for details.

56-21-01  
FIG. 31  
PAGE 16  
JAN 20/09



757

PARTS CATALOG (MAINTENANCE)

FIG ITEM	PART NUMBER	1 2 3 4 5 6 7	NOMENCLATURE	EFFECT FROM TO	UNITS PER ASSY
31 311	65-45790-61		.WINDOW ASSY-VARIABLE COMPONENT MAINT MANUAL REF: 56-21-51 QUALIFIED I/W DATA: CUSTOMER PREFERENCE FOR STRETCHED ACRYLIC MIDDLE PANE. FOR SPARES PROCURE: 65-45790-79 FOR DETAILS SEE: 56-21-01-38	108120	1
311	65-45790-87		.WINDOW ASSY- MISCELLANEOUS DATA: -90 PREFERRED FOR SPARE COMPONENT MAINT MANUAL REF: 56-21-51 QUALIFIED I/W DATA: CUSTOMER PREFERENCE FOR STRETCHED ACRYLIC MIDDLE PANE. FOR DETAILS SEE: 56-21-01-38	101102 504903	1
311	65-45790-87		.WINDOW ASSY- MISCELLANEOUS DATA: -90 PREFERRED FOR SPARE COMPONENT MAINT MANUAL REF: 56-21-51 QUALIFIED I/W DATA: CUSTOMER PREFERENCE FOR STRETCHED ACRYLIC MIDDLE PANE. FOR DETAILS SEE: 56-21-01-38	108120	1
311	65-45790-85		.WINDOW ASSY- MISCELLANEOUS DATA: -90 PREFERRED FOR SPARE COMPONENT MAINT MANUAL REF: 56-21-51 QUALIFIED I/W DATA: CUSTOMER PREFERENCE FOR STRETCHED ACRYLIC MIDDLE PANE. FOR DETAILS SEE: 56-21-01-38	101102 504903	1

MISSING ITEM NUMBERS NOT APPLICABLE

- ITEM NOT ILLUSTRATED

56-21-01-31

56-21-01  
FIG. 31  
PAGE 17  
JAN 20/09

BRI





757

PARTS CATALOG (MAINTENANCE)

FIG ITEM	PART NUMBER	1 2 3 4 5 6 7	NOMENCLATURE	EFFECT FROM TO	UNITS PER ASSY
31 311	65-45790-85		.WINDOW ASSY- MISCELLANEOUS DATA: -90 PREFERRED FOR SPARE COMPONENT MAINT MANUAL REF: 56-21-51 QUALIFIED I/W DATA: CUSTOMER PREFERENCE FOR STRETCHED ACRYLIC MIDDLE PANE. FOR DETAILS SEE: 56-21-01-38	108120	1
- 335	140N2312-4039		WINDOW INSTL-PASS. POSITION DATA: SECT. 43, STA 450.45 THRU 870.45 FOR NHA SEE: 53-33-00-01	101102 504903	RF
- 335	140N2312-4139		WINDOW INSTL-PASS. POSITION DATA: SECT. 43, STA 450.45 THRU 870.45 FOR NHA SEE: 53-33-00-01	108120	RF
340	69-71082-6		.CLIP-RETAINING	101102 504903	200
342	140T2410-22		.CLIP-RETAINING MISCELLANEOUS DATA: COLOR ORANGE ATTACHING PARTS	108120	280
- 345	NAS603-8P		.SCREW- OPTIONAL PART: BACS12GU3K8	101102 504903	200
- 345	BACS12GU3K8		.SCREW- OPTIONAL PART: NAS603-8P	101102 504903	200
- 347	NAS1801-3-12		.SCREW-	108120	280
- 350	NAS1149D0332J		.WASHER	101102 504903	200
- 352	NAS1149D0332J		.WASHER -----*-----	108120	280
355	NAS549-10		.WASHER	101102 504903	400
360	140N2313-1		.NUTPLATE- COMPONENT MAINT MANUAL REF: OPT OPTIONAL PART: 65-45790-26 BACN10YG3-45	101102 504903	160

MISSING ITEM NUMBERS NOT APPLICABLE

- ITEM NOT ILLUSTRATED

56-21-01-31

56-21-01  
FIG. 31  
PAGE 18  
JAN 20/09

BRI



757

PARTS CATALOG (MAINTENANCE)

FIG ITEM	PART NUMBER	1 2 3 4 5 6 7	NOMENCLATURE	EFFECT FROM TO	UNITS PER ASSY
31					
360	65-45790-26	.NUTPLATE-	OPTIONAL PART: BACN10YG3-45 140N2313-1	101102 504903	160
360	T8296S1032B1	.NUTPLATE-	SUPPLIER CODE: V11815 SPECIFICATION NUMBER: BACN10YG3-45 OPTIONAL PART: RM52LHA71C4-02 V72962 140N2313-1 65-45790-26	101102 504903	160
362	140N2313-1	.NUTPLATE-	COMPONENT MAINT MANUAL REF: OPT OPTIONAL PART: 65-45790-26 BACN10YG3-45	108120	224
362	65-45790-26	.NUTPLATE-	OPTIONAL PART: BACN10YG3-45 140N2313-1	108120	224
362	T8296S1032B1	.NUTPLATE-	SUPPLIER CODE: V11815 SPECIFICATION NUMBER: BACN10YG3-45 OPTIONAL PART: RM52LHA71C4-02 V72962 140N2313-1 65-45790-26	108120	224
365	T8059S1032B1	.NUTPLATE	SUPPLIER CODE: V52828 SPECIFICATION NUMBER: BACN10MK3-45	101102 504903	40
367	T8059S1032B1	.NUTPLATE	SUPPLIER CODE: V52828 SPECIFICATION NUMBER: BACN10MK3-45	108120	112
- 370	BACR15BB4AD	.RIVET-	ATTACHING PARTS SIZE DETERMINED ON INSTL.	101102 504903	400

MISSING ITEM NUMBERS NOT APPLICABLE

- ITEM NOT ILLUSTRATED

56-21-01-31

56-21-01  
FIG. 31  
PAGE 19  
JAN 20/09

BRI



757

PARTS CATALOG (MAINTENANCE)

FIG ITEM	PART NUMBER	1 2 3 4 5 6 7	NOMENCLATURE	EFFECT FROM TO	UNITS PER ASSY
31					
- 372	BACR15BB4AD		.RIVET- SIZE DETERMINED ON INSTL. -----*-----	108120	112
375	65-45790-38		.WINDOW ASSY- COMPONENT MAINT MANUAL REF: 56-21-51 FOR DETAILS SEE: 56-21-01-38	101102 504903	20
375	65-45790-57		.WINDOW ASSY- COMPONENT MAINT MANUAL REF: 56-21-51 FOR DETAILS SEE: 56-21-01-38	101102 504903	20
375	65-45790-83		.WINDOW ASSY- COMPONENT MAINT MANUAL REF: 56-21-51 FOR DETAILS SEE: 56-21-01-38	101102 504903	20
375	65-45790-86		.WINDOW ASSY- COMPONENT MAINT MANUAL REF: 56-21-51 FOR DETAILS SEE: 56-21-01-38	101102 504903	20
375	140N2139-1		.WINDOW ASSY-HARD COATED COMPONENT MAINT MANUAL REF: 56-21-51 QUALIFIED I/W DATA: CUSTOMER PREFERENCE FOR STRETCHED ACRYLIC MIDDLE PANE. FOR DETAILS SEE: 56-21-01-37	101102 504903	20
375	65-45790-20		.WINDOW ASSY- COMPONENT MAINT MANUAL REF: 56-21-51 FOR DETAILS SEE: 56-21-01-38	101102 504903	20
375	65-45790-59		.WINDOW ASSY- COMPONENT MAINT MANUAL REF: 56-21-51 FOR DETAILS SEE: 56-21-01-38	101102 504903	20
375	65-45790-58		.WINDOW ASSY- COMPONENT MAINT MANUAL REF: 56-21-51 FOR DETAILS SEE: 56-21-01-38	101102 504903	20

MISSING ITEM NUMBERS NOT APPLICABLE

- ITEM NOT ILLUSTRATED

56-21-01-31

56-21-01  
FIG. 31  
PAGE 20  
JAN 20/09

BRI



757

PARTS CATALOG (MAINTENANCE)

FIG ITEM	PART NUMBER	1 2 3 4 5 6 7	NOMENCLATURE	EFFECT FROM TO	UNITS PER ASSY
31					
375	65-45790-56		.WINDOW ASSY- COMPONENT MAINT MANUAL REF: 56-21-51 FOR DETAILS SEE: 56-21-01-38	101102 504903	20
375	65-45790-44		.WINDOW ASSY- COMPONENT MAINT MANUAL REF: 56-21-51 FOR DETAILS SEE: 56-21-01-38	101102 504903	20
375	65-45790-90		.WINDOW ASSY- MISCELLANEOUS DATA: -90 PREFERRED FOR SPARE COMPONENT MAINT MANUAL REF: 56-21-51 FOR DETAILS SEE: 56-21-01-38	101102 504903	20
375	65-45790-79		.WINDOW ASSY- MISCELLANEOUS DATA: -90 PREFERRED FOR SPARE COMPONENT MAINT MANUAL REF: 56-21-51 FOR DETAILS SEE: 56-21-01-38	101102 504903	20
375	65-45790-61		.WINDOW ASSY-VARIABLE COMPONENT MAINT MANUAL REF: 56-21-51 QUALIFIED I/W DATA: CUSTOMER PREFERENCE FOR STRETCHED ACRYLIC MIDDLE PANE. FOR DETAILS SEE: 56-21-01-38	101102 504903	20
375	65-45790-87		.WINDOW ASSY- MISCELLANEOUS DATA: -90 PREFERRED FOR SPARE COMPONENT MAINT MANUAL REF: 56-21-51 QUALIFIED I/W DATA: CUSTOMER PREFERENCE FOR STRETCHED ACRYLIC MIDDLE PANE. FOR DETAILS SEE: 56-21-01-38	101102 504903	20

MISSING ITEM NUMBERS NOT APPLICABLE

- ITEM NOT ILLUSTRATED

56-21-01-31

56-21-01  
FIG. 31  
PAGE 21  
JAN 20/09

BRI



757

PARTS CATALOG (MAINTENANCE)

FIG ITEM	PART NUMBER	1 2 3 4 5 6 7	NOMENCLATURE	EFFECT FROM TO	UNITS PER ASSY
31					
375	65-45790-85		.WINDOW ASSY- MISCELLANEOUS DATA: -90 PREFERRED FOR SPARE COMPONENT MAINT MANUAL REF: 56-21-51 QUALIFIED I/W DATA: CUSTOMER PREFERENCE FOR STRETCHED ACRYLIC MIDDLE PANE. FOR DETAILS SEE: 56-21-01-38	101102 504903	20
377	65-45790-38		.WINDOW ASSY- COMPONENT MAINT MANUAL REF: 56-21-51 FOR DETAILS SEE: 56-21-01-38	108120	28
377	65-45790-57		.WINDOW ASSY- COMPONENT MAINT MANUAL REF: 56-21-51 FOR DETAILS SEE: 56-21-01-38	108120	28
377	65-45790-83		.WINDOW ASSY- COMPONENT MAINT MANUAL REF: 56-21-51 FOR DETAILS SEE: 56-21-01-38	108120	28
377	65-45790-86		.WINDOW ASSY- COMPONENT MAINT MANUAL REF: 56-21-51 FOR DETAILS SEE: 56-21-01-38	108120	28
377	140N2139-1		.WINDOW ASSY-HARD COATED COMPONENT MAINT MANUAL REF: 56-21-51 QUALIFIED I/W DATA: CUSTOMER PREFERENCE FOR STRETCHED ACRYLIC MIDDLE PANE. FOR DETAILS SEE: 56-21-01-37	108120	28
377	65-45790-20		.WINDOW ASSY- COMPONENT MAINT MANUAL REF: 56-21-51 FOR DETAILS SEE: 56-21-01-38	108120	28

MISSING ITEM NUMBERS NOT APPLICABLE

- ITEM NOT ILLUSTRATED

56-21-01-31

56-21-01  
FIG. 31  
PAGE 22  
JAN 20/09

BRI



757

PARTS CATALOG (MAINTENANCE)

FIG ITEM	PART NUMBER	1 2 3 4 5 6 7	NOMENCLATURE	EFFECT FROM TO	UNITS PER ASSY
31					
377	65-45790-59		.WINDOW ASSY- COMPONENT MAINT MANUAL REF: 56-21-51 FOR DETAILS SEE: 56-21-01-38	108120	28
377	65-45790-58		.WINDOW ASSY- COMPONENT MAINT MANUAL REF: 56-21-51 FOR DETAILS SEE: 56-21-01-38	108120	28
377	65-45790-56		.WINDOW ASSY- COMPONENT MAINT MANUAL REF: 56-21-51 FOR DETAILS SEE: 56-21-01-38	108120	28
377	65-45790-44		.WINDOW ASSY- COMPONENT MAINT MANUAL REF: 56-21-51 FOR DETAILS SEE: 56-21-01-38	108120	28
377	65-45790-90		.WINDOW ASSY- MISCELLANEOUS DATA: -90 PREFERRED FOR SPARE COMPONENT MAINT MANUAL REF: 56-21-51 FOR DETAILS SEE: 56-21-01-38	108120	28
377	65-45790-79		.WINDOW ASSY- MISCELLANEOUS DATA: -90 PREFERRED FOR SPARE COMPONENT MAINT MANUAL REF: 56-21-51 FOR DETAILS SEE: 56-21-01-38	108120	28
377	65-45790-61		.WINDOW ASSY-VARIABLE COMPONENT MAINT MANUAL REF: 56-21-51 QUALIFIED I/W DATA: CUSTOMER PREFERENCE FOR STRETCHED ACRYLIC MIDDLE PANE. FOR DETAILS SEE: 56-21-01-38	108120	28

MISSING ITEM NUMBERS NOT APPLICABLE

- ITEM NOT ILLUSTRATED

56-21-01-31

56-21-01  
FIG. 31  
PAGE 23  
JAN 20/09

BRI



757

PARTS CATALOG (MAINTENANCE)

FIG ITEM	PART NUMBER	1 2 3 4 5 6 7	NOMENCLATURE	EFFECT FROM TO	UNITS PER ASSY
31					
377	65-45790-87		.WINDOW ASSY- MISCELLANEOUS DATA: -90 PREFERRED FOR SPARE COMPONENT MAINT MANUAL REF: 56-21-51 QUALIFIED I/W DATA: CUSTOMER PREFERENCE FOR STRETCHED ACRYLIC MIDDLE PANE. FOR DETAILS SEE: 56-21-01-38	108120	28
377	65-45790-85		.WINDOW ASSY- MISCELLANEOUS DATA: -90 PREFERRED FOR SPARE COMPONENT MAINT MANUAL REF: 56-21-51 QUALIFIED I/W DATA: CUSTOMER PREFERENCE FOR STRETCHED ACRYLIC MIDDLE PANE. FOR DETAILS SEE: 56-21-01-38	108120	28
395	69-71082-7		.CLIP-RETAINING	101102 504903	64
400	69-71082-6		.CLIP-RETAINING	101102 504903	16
405	NAS603-8P		ATTACHING PARTS .SCREW- OPTIONAL PART: BACS12GU3K8	101102 504903	80
405	BACS12GU3K8		.SCREW- OPTIONAL PART: NAS603-8P	101102 504903	80
410	NAS1149D0332J		.WASHER	101102 504903	80
415	NAS549H10		.WASHER	101102 504903	64
420	NAS549-10		.WASHER	101102 504903	32
425	140N2313-1		-----*----- .NUTPLATE- COMPONENT MAINT MANUAL REF: OPT OPTIONAL PART: 65-45790-26 BACN10YG3-45	101102 504903	64

MISSING ITEM NUMBERS NOT APPLICABLE

- ITEM NOT ILLUSTRATED

56-21-01-31

56-21-01  
FIG. 31  
PAGE 24  
JAN 20/09

BRI



757

PARTS CATALOG (MAINTENANCE)

FIG ITEM	PART NUMBER	1 2 3 4 5 6 7	NOMENCLATURE	EFFECT FROM TO	UNITS PER ASSY
31					
425	65-45790-26		.NUTPLATE- OPTIONAL PART: BACN10YG3-45 140N2313-1	101102 504903	64
425	T8296S1032B1		.NUTPLATE- SUPPLIER CODE: V11815 SPECIFICATION NUMBER: BACN10YG3-45 OPTIONAL PART: RM52LHA71C4-02 V72962 140N2313-1 65-45790-26	101102 504903	64
430	T8059S1032B1		.NUTPLATE SUPPLIER CODE: V52828 SPECIFICATION NUMBER: BACN10MK3-45	101102 504903	16
- 435	BACR15BB4AD		ATTACHING PARTS .RIVET- SIZE DETERMINED ON INSTL. -----*-----	101102 504903	160
440	65-45790-38		.WINDOW ASSY- COMPONENT MAINT MANUAL REF: 56-21-51 FOR DETAILS SEE: 56-21-01-38	101102 504903	8
440	65-45790-57		.WINDOW ASSY- COMPONENT MAINT MANUAL REF: 56-21-51 FOR DETAILS SEE: 56-21-01-38	101102 504903	8
440	65-45790-83		.WINDOW ASSY- COMPONENT MAINT MANUAL REF: 56-21-51 FOR DETAILS SEE: 56-21-01-38	101102 504903	8
440	65-45790-86		.WINDOW ASSY- COMPONENT MAINT MANUAL REF: 56-21-51 FOR DETAILS SEE: 56-21-01-38	101102 504903	8

MISSING ITEM NUMBERS NOT APPLICABLE

- ITEM NOT ILLUSTRATED

56-21-01-31

56-21-01  
FIG. 31  
PAGE 25  
JAN 20/09

BRI





757

PARTS CATALOG (MAINTENANCE)

FIG ITEM	PART NUMBER	1 2 3 4 5 6 7	NOMENCLATURE	EFFECT FROM TO	UNITS PER ASSY
31					
440	140N2139-1		.WINDOW ASSY-HARD COATED COMPONENT MAINT MANUAL REF: 56-21-51 QUALIFIED I/W DATA: CUSTOMER PREFERENCE FOR STRETCHED ACRYLIC MIDDLE PANE. FOR DETAILS SEE: 56-21-01-37	101102 504903	8
440	65-45790-20		.WINDOW ASSY- COMPONENT MAINT MANUAL REF: 56-21-51 FOR DETAILS SEE: 56-21-01-38	101102 504903	8
440	65-45790-59		.WINDOW ASSY- COMPONENT MAINT MANUAL REF: 56-21-51 FOR DETAILS SEE: 56-21-01-38	101102 504903	8
440	65-45790-58		.WINDOW ASSY- COMPONENT MAINT MANUAL REF: 56-21-51 FOR DETAILS SEE: 56-21-01-38	101102 504903	8
440	65-45790-56		.WINDOW ASSY- COMPONENT MAINT MANUAL REF: 56-21-51 FOR DETAILS SEE: 56-21-01-38	101102 504903	8
440	65-45790-44		.WINDOW ASSY- COMPONENT MAINT MANUAL REF: 56-21-51 FOR DETAILS SEE: 56-21-01-38	101102 504903	8
440	65-45790-90		.WINDOW ASSY- MISCELLANEOUS DATA: -90 PREFERRED FOR SPARE COMPONENT MAINT MANUAL REF: 56-21-51 FOR DETAILS SEE: 56-21-01-38	101102 504903	8
440	65-45790-79		.WINDOW ASSY- MISCELLANEOUS DATA: -90 PREFERRED FOR SPARE COMPONENT MAINT MANUAL REF: 56-21-51 FOR DETAILS SEE: 56-21-01-38	101102 504903	8

MISSING ITEM NUMBERS NOT APPLICABLE

- ITEM NOT ILLUSTRATED

56-21-01-31

56-21-01  
FIG. 31  
PAGE 26  
JAN 20/09

BRI



757

PARTS CATALOG (MAINTENANCE)

FIG ITEM	PART NUMBER	1 2 3 4 5 6 7	NOMENCLATURE	EFFECT FROM TO	UNITS PER ASSY
31 440	65-45790-61		.WINDOW ASSY-VARIABLE COMPONENT MAINT MANUAL REF: 56-21-51 QUALIFIED I/W DATA: CUSTOMER PREFERENCE FOR STRETCHED ACRYLIC MIDDLE PANE. FOR DETAILS SEE: 56-21-01-38	101102 504903	8
440	65-45790-87		.WINDOW ASSY- MISCELLANEOUS DATA: -90 PREFERRED FOR SPARE COMPONENT MAINT MANUAL REF: 56-21-51 QUALIFIED I/W DATA: CUSTOMER PREFERENCE FOR STRETCHED ACRYLIC MIDDLE PANE. FOR DETAILS SEE: 56-21-01-38	101102 504903	8
440	65-45790-85		.WINDOW ASSY- MISCELLANEOUS DATA: -90 PREFERRED FOR SPARE COMPONENT MAINT MANUAL REF: 56-21-51 QUALIFIED I/W DATA: CUSTOMER PREFERENCE FOR STRETCHED ACRYLIC MIDDLE PANE. FOR DETAILS SEE: 56-21-01-38	101102 504903	8
- 460	140N2312-4011		WINDOW INSTL-PASS. POSITION DATA: SECT. 43, STA 650.45, LH FOR NHA SEE: 53-33-00-01	101102 504903	RF
463	69-71082-6		.CLIP-RETAINING	101102 504903	10
- 466	NAS603-8P		ATTACHING PARTS .SCREW-	101102 504903	10
- 466	BACS12GU3K8		OPTIONAL PART: BACS12GU3K8 .SCREW-	101102 504903	10
- 469	NAS1149D0332J		OPTIONAL PART: NAS603-8P .WASHER	101102 504903	10
			-----*-----		

MISSING ITEM NUMBERS NOT APPLICABLE

- ITEM NOT ILLUSTRATED

56-21-01-31

56-21-01  
FIG. 31  
PAGE 27  
JAN 20/09

BRI



757

PARTS CATALOG (MAINTENANCE)

FIG ITEM	PART NUMBER	1 2 3 4 5 6 7	NOMENCLATURE	EFFECT FROM TO	UNITS PER ASSY
31					
472	NAS549-10	.	WASHER	101102 504903	20
475	140N2313-1	.	NUTPLATE- COMPONENT MAINT MANUAL REF: OPT OPTIONAL PART: 65-45790-26 BACN10YG3-45	101102 504903	8
475	65-45790-26	.	NUTPLATE- OPTIONAL PART: BACN10YG3-45 140N2313-1	101102 504903	8
475	T8296S1032B1	.	NUTPLATE- SUPPLIER CODE: V11815 SPECIFICATION NUMBER: BACN10YG3-45 OPTIONAL PART: RM52LHA71C4-02 V72962 140N2313-1 65-45790-26	101102 504903	8
478	T8059S1032B1	.	NUTPLATE SUPPLIER CODE: V52828 SPECIFICATION NUMBER: BACN10MK3-45 ATTACHING PARTS	101102 504903	2
- 481	BACR15BB4AD	.	RIVET- SIZE DETERMINED ON INSTL. -----*-----	101102 504903	20
484	65-45790-38	.	WINDOW ASSY- COMPONENT MAINT MANUAL REF: 56-21-51 FOR DETAILS SEE: 56-21-01-38	101102 504903	1
484	65-45790-57	.	WINDOW ASSY- COMPONENT MAINT MANUAL REF: 56-21-51 FOR DETAILS SEE: 56-21-01-38	101102 504903	1
484	65-45790-83	.	WINDOW ASSY- COMPONENT MAINT MANUAL REF: 56-21-51 FOR DETAILS SEE: 56-21-01-38	101102 504903	1

MISSING ITEM NUMBERS NOT APPLICABLE

- ITEM NOT ILLUSTRATED

56-21-01-31

56-21-01  
FIG. 31  
PAGE 28  
JAN 20/09

BRI



757

PARTS CATALOG (MAINTENANCE)

FIG ITEM	PART NUMBER	1 2 3 4 5 6 7	NOMENCLATURE	EFFECT FROM TO	UNITS PER ASSY
31					
484	65-45790-86		.WINDOW ASSY- COMPONENT MAINT MANUAL REF: 56-21-51 FOR DETAILS SEE: 56-21-01-38	101102 504903	1
484	140N2139-1		.WINDOW ASSY-HARD COATED COMPONENT MAINT MANUAL REF: 56-21-51 QUALIFIED I/W DATA: CUSTOMER PREFERENCE FOR STRETCHED ACRYLIC MIDDLE PANE. FOR DETAILS SEE: 56-21-01-37	101102 504903	1
484	65-45790-20		.WINDOW ASSY- COMPONENT MAINT MANUAL REF: 56-21-51 FOR DETAILS SEE: 56-21-01-38	101102 504903	1
484	65-45790-59		.WINDOW ASSY- COMPONENT MAINT MANUAL REF: 56-21-51 FOR DETAILS SEE: 56-21-01-38	101102 504903	1
484	65-45790-58		.WINDOW ASSY- COMPONENT MAINT MANUAL REF: 56-21-51 FOR DETAILS SEE: 56-21-01-38	101102 504903	1
484	65-45790-56		.WINDOW ASSY- COMPONENT MAINT MANUAL REF: 56-21-51 FOR DETAILS SEE: 56-21-01-38	101102 504903	1
484	65-45790-44		.WINDOW ASSY- COMPONENT MAINT MANUAL REF: 56-21-51 FOR DETAILS SEE: 56-21-01-38	101102 504903	1
484	65-45790-90		.WINDOW ASSY- MISCELLANEOUS DATA: -90 PREFERRED FOR SPARE COMPONENT MAINT MANUAL REF: 56-21-51 FOR DETAILS SEE: 56-21-01-38	101102 504903	1

MISSING ITEM NUMBERS NOT APPLICABLE

- ITEM NOT ILLUSTRATED

56-21-01-31

56-21-01  
FIG. 31  
PAGE 29  
JAN 20/09

BRI



757

PARTS CATALOG (MAINTENANCE)

FIG ITEM	PART NUMBER	1 2 3 4 5 6 7	NOMENCLATURE	EFFECT FROM TO	UNITS PER ASSY
31 484	65-45790-79		.WINDOW ASSY- MISCELLANEOUS DATA: -90 PREFERRED FOR SPARE COMPONENT MAINT MANUAL REF: 56-21-51 FOR DETAILS SEE: 56-21-01-38	101102 504903	1
484	65-45790-61		.WINDOW ASSY-VARIABLE COMPONENT MAINT MANUAL REF: 56-21-51 QUALIFIED I/W DATA: CUSTOMER PREFERENCE FOR STRETCHED ACRYLIC MIDDLE PANE. FOR DETAILS SEE: 56-21-01-38	101102 504903	1
484	65-45790-87		.WINDOW ASSY- MISCELLANEOUS DATA: -90 PREFERRED FOR SPARE COMPONENT MAINT MANUAL REF: 56-21-51 QUALIFIED I/W DATA: CUSTOMER PREFERENCE FOR STRETCHED ACRYLIC MIDDLE PANE. FOR DETAILS SEE: 56-21-01-38	101102 504903	1
484	65-45790-85		.WINDOW ASSY- MISCELLANEOUS DATA: -90 PREFERRED FOR SPARE COMPONENT MAINT MANUAL REF: 56-21-51 QUALIFIED I/W DATA: CUSTOMER PREFERENCE FOR STRETCHED ACRYLIC MIDDLE PANE. FOR DETAILS SEE: 56-21-01-38	101102 504903	1
- 496	140N2312-4112		PLUG INSTL-PASS. POSITION DATA: SECT. 43, STA 650.45, LH FOR NHA SEE: 53-33-00-01	108120	RF
- 497	140N2312-4014		PLUG INSTL-PASS POSITION DATA: SECT. 43, STA 650.45, RH FOR NHA SEE: 53-33-00-01	504903	RF

MISSING ITEM NUMBERS NOT APPLICABLE

- ITEM NOT ILLUSTRATED

56-21-01-31

56-21-01  
FIG. 31  
PAGE 30  
JAN 20/09

BRI



757

PARTS CATALOG (MAINTENANCE)

FIG ITEM	PART NUMBER	1 2 3 4 5 6 7	NOMENCLATURE	EFFECT FROM TO	UNITS PER ASSY
31 - 497	140N2312-4114		PLUG INSTL-PASS POSITION DATA: SECT. 43, STA 650.45, RH FOR NHA SEE: 53-33-00-01	108120	RF
499	740A20-4	.	JUMPER ASSY SUPPLIER CODE: V91812 SPECIFICATION NUMBER: BACJ40A20-4 OPTIONAL PART: TJEJ40A20-4 V33483 RBEJ20-4 V1GK47	504903	1
499	740A20-4	.	JUMPER ASSY SUPPLIER CODE: V91812 SPECIFICATION NUMBER: BACJ40A20-4 OPTIONAL PART: TJEJ40A20-4 V33483 RBEJ20-4 V1GK47	108120	1
502	NAS1801-3-10	.	SCREW	504903	1
502	NAS1801-3-10	.	SCREW	108120	1
505	BACB30LH3-3	.	BOLT	504903	1
505	BACB30LH3-3	.	BOLT	108120	1
508	NAS1149D0363H	.	WASHER	504903	4
510	NAS1149D0363H	.	WASHER	108120	3
511	MS35338-43	.	WASHER	504903	2
511	MS35338-43	.	WASHER	108120	2
514	BRH10C3D	.	NUT	504903	2
			ATTACHING PARTS SUPPLIER CODE: V52828 SPECIFICATION NUMBER: BACN10JC3CD OPTIONAL PART: T6C1032JCD V11815 NS202486-02 V80539 102LH9075-3W V72962 H51650-3BAC V15653		

MISSING ITEM NUMBERS NOT APPLICABLE

- ITEM NOT ILLUSTRATED

BRI

56-21-01-31

56-21-01  
FIG. 31  
PAGE 31  
JAN 20/09



757

PARTS CATALOG (MAINTENANCE)

FIG ITEM	PART NUMBER	1 2 3 4 5 6 7	NOMENCLATURE	EFFECT FROM TO	UNITS PER ASSY
31 514	BRH10C3D	.NUT	SUPPLIER CODE: V52828 SPECIFICATION NUMBER: BACN10JC3CD OPTIONAL PART: T6C1032JCD V11815 NS202486-02 V80539 102LH9075-3W V72962 H51650-3BAC V15653	108120	2
517	69-71082-6	.CLIP-RETAINING		504903	10
518	140T2410-22	.CLIP-RETAINING	MISCELLANEOUS DATA: COLOR ORANGE	108120	10
- 520	NAS603-8P	.SCREW-	ATTACHING PARTS OPTIONAL PART: BACS12GU3K8	504903	10
- 520	BACS12GU3K8	.SCREW-	OPTIONAL PART: NAS603-8P	504903	10
- 522	NAS1801-3-12	.SCREW-		108120	10
- 523	NAS1149D0332J	.WASHER		504903	10
- 523	NAS1149D0332J	.WASHER		108120	10
526	140N2313-1	.NUTPLATE-	COMPONENT MAINT MANUAL REF: OPT OPTIONAL PART: 65-45790-26 BACN10YG3-45	504903	8
526	65-45790-26	.NUTPLATE-	OPTIONAL PART: BACN10YG3-45 140N2313-1	504903	8

MISSING ITEM NUMBERS NOT APPLICABLE

- ITEM NOT ILLUSTRATED

56-21-01-31

56-21-01  
FIG. 31  
PAGE 32  
JAN 20/09

BRI

 **BOEING**  
757  
**PARTS CATALOG (MAINTENANCE)**

FIG ITEM	PART NUMBER	1 2 3 4 5 6 7	NOMENCLATURE	EFFECT FROM TO	UNITS PER ASSY
31 526	T8296S1032B1		.NUTPLATE- SUPPLIER CODE: V11815 SPECIFICATION NUMBER: BACN10YG3-45 OPTIONAL PART: RM52LHA71C4-02 V72962 140N2313-1 65-45790-26	504903	8
526	140N2313-1		.NUTPLATE- COMPONENT MAINT MANUAL REF: OPT OPTIONAL PART: 65-45790-26 BACN10YG3-45	108120	8
526	65-45790-26		.NUTPLATE- OPTIONAL PART: BACN10YG3-45 140N2313-1	108120	8
526	BACN10TG3-45		.PLATENUT- OPTIONAL PART: 140N2313-1 65-45790-26	108120	8
529	T8059S1032B1		.NUTPLATE SUPPLIER CODE: V52828 SPECIFICATION NUMBER: BACN10MK3-45	504903	2
529	T8059S1032B1		.NUTPLATE SUPPLIER CODE: V52828 SPECIFICATION NUMBER: BACN10MK3-45	108120	2
- 532	BACR15BB4AD		.RIVET- SIZE DETERMINED ON INSTL.	504903	20
- 532	BACR15BB4AD		.RIVET- SIZE DETERMINED ON INSTL.	108120	20
			-----*-----		
535	65-62296-3		.SEAL	504903	1
535	65-62296-3		.SEAL	108120	1
538	140N2314-2		.PLUG- OPTIONAL PART: 65-67785-2	504903	1
538	65-67785-2		.PLUG- OPTIONAL PART: 140N2314-2	504903	1

MISSING ITEM NUMBERS NOT APPLICABLE

- ITEM NOT ILLUSTRATED

BRI

# 56-21-01-31

56-21-01  
FIG. 31  
PAGE 33  
JAN 20/09





757

PARTS CATALOG (MAINTENANCE)

FIG ITEM	PART NUMBER	1 2 3 4 5 6 7	NOMENCLATURE	EFFECT FROM TO	UNITS PER ASSY
31					
538	140N2314-2		.PLUG- OPTIONAL PART: 65-67785-2	108120	1
538	65-67785-2		.PLUG- OPTIONAL PART: 140N2314-2	108120	1
- 540	140N2312-4013		WINDOW INSTL-PASS. POSITION DATA: SECT. 43, STA 650.45, RH FOR NHA SEE: 53-33-00-01	101102	RF
542	69-71082-6		.CLIP-RETAINING ATTACHING PARTS	101102	10
- 544	NAS603-8P		.SCREW- OPTIONAL PART: BACS12GU3K8	101102	10
- 544	BACS12GU3K8		.SCREW- OPTIONAL PART: NAS603-8P	101102	10
- 546	NAS1149D0332J		.WASHER -----*-----	101102	10
548	NAS549-10		.WASHER	101102	20
550	140N2313-1		.NUTPLATE- COMPONENT MAINT MANUAL REF: OPT OPTIONAL PART: 65-45790-26 BACN10YG3-45	101102	8
550	65-45790-26		.NUTPLATE- OPTIONAL PART: BACN10YG3-45 140N2313-1	101102	8
550	T8296S1032B1		.NUTPLATE- SUPPLIER CODE: V11815 SPECIFICATION NUMBER: BACN10YG3-45 OPTIONAL PART: RM52LHA71C4-02 V72962 140N2313-1 65-45790-26	101102	8
552	T8059S1032B1		.NUTPLATE SUPPLIER CODE: V52828 SPECIFICATION NUMBER: BACN10MK3-45	101102	2

MISSING ITEM NUMBERS NOT APPLICABLE

- ITEM NOT ILLUSTRATED

56-21-01-31

56-21-01  
FIG. 31  
PAGE 34  
JAN 20/09

BRI



757

PARTS CATALOG (MAINTENANCE)

FIG ITEM	PART NUMBER	1 2 3 4 5 6 7	NOMENCLATURE	EFFECT FROM TO	UNITS PER ASSY
31			ATTACHING PARTS		
- 554	BACR15BB4AD		.RIVET- SIZE DETERMINED ON INSTL. -----*-----	101102	20
556	65-45790-38		.WINDOW ASSY- COMPONENT MAINT MANUAL REF: 56-21-51 FOR DETAILS SEE: 56-21-01-38	101102	1
556	65-45790-57		.WINDOW ASSY- COMPONENT MAINT MANUAL REF: 56-21-51 FOR DETAILS SEE: 56-21-01-38	101102	1
556	65-45790-83		.WINDOW ASSY- COMPONENT MAINT MANUAL REF: 56-21-51 FOR DETAILS SEE: 56-21-01-38	101102	1
556	65-45790-86		.WINDOW ASSY- COMPONENT MAINT MANUAL REF: 56-21-51 FOR DETAILS SEE: 56-21-01-38	101102	1
556	140N2139-1		.WINDOW ASSY-HARD COATED COMPONENT MAINT MANUAL REF: 56-21-51 QUALIFIED I/W DATA: CUSTOMER PREFERENCE FOR STRETCHED ACRYLIC MIDDLE PANE. FOR DETAILS SEE: 56-21-01-37	101102	1
556	65-45790-20		.WINDOW ASSY- COMPONENT MAINT MANUAL REF: 56-21-51 FOR DETAILS SEE: 56-21-01-38	101102	1
556	65-45790-59		.WINDOW ASSY- COMPONENT MAINT MANUAL REF: 56-21-51 FOR DETAILS SEE: 56-21-01-38	101102	1
556	65-45790-58		.WINDOW ASSY- COMPONENT MAINT MANUAL REF: 56-21-51 FOR DETAILS SEE: 56-21-01-38	101102	1

MISSING ITEM NUMBERS NOT APPLICABLE

- ITEM NOT ILLUSTRATED

56-21-01-31

56-21-01  
FIG. 31  
PAGE 35  
JAN 20/09

BRI



757

PARTS CATALOG (MAINTENANCE)

FIG ITEM	PART NUMBER	1 2 3 4 5 6 7	NOMENCLATURE	EFFECT FROM TO	UNITS PER ASSY
31 556	65-45790-56		.WINDOW ASSY- COMPONENT MAINT MANUAL REF: 56-21-51 FOR DETAILS SEE: 56-21-01-38	101102	1
556	65-45790-44		.WINDOW ASSY- COMPONENT MAINT MANUAL REF: 56-21-51 FOR DETAILS SEE: 56-21-01-38	101102	1
556	65-45790-90		.WINDOW ASSY- MISCELLANEOUS DATA: -90 PREFERRED FOR SPARE COMPONENT MAINT MANUAL REF: 56-21-51 FOR DETAILS SEE: 56-21-01-38	101102	1
556	65-45790-79		.WINDOW ASSY- MISCELLANEOUS DATA: -90 PREFERRED FOR SPARE COMPONENT MAINT MANUAL REF: 56-21-51 FOR DETAILS SEE: 56-21-01-38	101102	1
556	65-45790-61		.WINDOW ASSY-VARIABLE COMPONENT MAINT MANUAL REF: 56-21-51 QUALIFIED I/W DATA: CUSTOMER PREFERENCE FOR STRETCHED ACRYLIC MIDDLE PANE. FOR DETAILS SEE: 56-21-01-38	101102	1
556	65-45790-87		.WINDOW ASSY- MISCELLANEOUS DATA: -90 PREFERRED FOR SPARE COMPONENT MAINT MANUAL REF: 56-21-51 QUALIFIED I/W DATA: CUSTOMER PREFERENCE FOR STRETCHED ACRYLIC MIDDLE PANE. FOR DETAILS SEE: 56-21-01-38	101102	1

MISSING ITEM NUMBERS NOT APPLICABLE

- ITEM NOT ILLUSTRATED

56-21-01-31

56-21-01  
FIG. 31  
PAGE 36  
JAN 20/09

BRI



757

PARTS CATALOG (MAINTENANCE)

FIG ITEM	PART NUMBER	1 2 3 4 5 6 7	NOMENCLATURE	EFFECT FROM TO	UNITS PER ASSY
31 556	65-45790-85		.WINDOW ASSY- MISCELLANEOUS DATA: -90 PREFERRED FOR SPARE COMPONENT MAINT MANUAL REF: 56-21-51 QUALIFIED I/W DATA: CUSTOMER PREFERENCE FOR STRETCHED ACRYLIC MIDDLE PANE. FOR DETAILS SEE: 56-21-01-38	101102	1
- 564	140N2312-4015		WINDOW INSTL-PASS. POSITION DATA: SECT. 43, STA 750.45, LH FOR NHA SEE: 53-33-00-01	101102	RF
- 564	140N2312-4115		WINDOW INSTL-PASS. POSITION DATA: SECT. 43, STA 750.45, LH FOR NHA SEE: 53-33-00-01	108120	RF
- 566	140N2312-4017		WINDOW INSTL-PASS. POSITION DATA: SECT. 43, STA 750.45, RH FOR NHA SEE: 53-33-00-01	101102	RF
- 566	140N2312-4117		WINDOW INSTL-PASS. POSITION DATA: SECT. 43, STA 750.45, RH FOR NHA SEE: 53-33-00-01	108120	RF
- 568	140N2312-4019		WINDOW INSTL-PASS. POSITION DATA: SECT. 43, STA 770.45, LH FOR NHA SEE: 53-33-00-01	101102	RF
- 568	140N2312-4119		WINDOW INSTL-PASS. POSITION DATA: SECT. 43, STA 770.45, LH FOR NHA SEE: 53-33-00-01	108120	RF
- 570	140N2312-4021		WINDOW INSTL-PASS. POSITION DATA: SECT. 43, STA 770.45, RH FOR NHA SEE: 53-33-00-01	101102	RF

MISSING ITEM NUMBERS NOT APPLICABLE

- ITEM NOT ILLUSTRATED

56-21-01-31

56-21-01  
FIG. 31  
PAGE 37  
JAN 20/09

BRI



757

PARTS CATALOG (MAINTENANCE)

FIG ITEM	PART NUMBER	1 2 3 4 5 6 7	NOMENCLATURE	EFFECT FROM TO	UNITS PER ASSY
31					
- 570	140N2312-4121		WINDOW INSTL-PASS. POSITION DATA: SECT. 43, STA 770.45, RH FOR NHA SEE: 53-33-00-01	108120	RF
572	69-71082-6		.CLIP-RETAINING	101102	10
573	140T2410-22		.CLIP-RETAINING MISCELLANEOUS DATA: COLOR ORANGE	108120	10
- 574	NAS603-8P		ATTACHING PARTS .SCREW- OPTIONAL PART: BACS12GU3K8	101102	10
- 574	BACS12GU3K8		.SCREW- OPTIONAL PART: NAS603-8P	101102	10
- 575	NAS1801-3-12		.SCREW-	108120	10
- 576	NAS1149D0332J		.WASHER	101102	10
			-----*-----	108120	
578	NAS549-10		.WASHER	101102	20
580	140N2313-1		.NUTPLATE- COMPONENT MAINT MANUAL REF: OPT OPTIONAL PART: 65-45790-26 BACN10YG3-45	101102	8
580	65-45790-26		.NUTPLATE- OPTIONAL PART: BACN10YG3-45 140N2313-1	108120	8
580	T8296S1032B1		.NUTPLATE- SUPPLIER CODE: V11815 SPECIFICATION NUMBER: BACN10YG3-45 OPTIONAL PART: RM52LHA71C4-02 V72962 140N2313-1 65-45790-26	101102	8
				108120	
582	T8059S1032B1		.NUTPLATE SUPPLIER CODE: V52828 SPECIFICATION NUMBER: BACN10MK3-45	101102	2
				108120	

MISSING ITEM NUMBERS NOT APPLICABLE

- ITEM NOT ILLUSTRATED

56-21-01-31

56-21-01  
FIG. 31  
PAGE 38  
JAN 20/09

BRI



757

PARTS CATALOG (MAINTENANCE)

FIG ITEM	PART NUMBER	1 2 3 4 5 6 7	NOMENCLATURE	EFFECT FROM TO	UNITS PER ASSY
31			ATTACHING PARTS		
- 584	BACR15BB4AD		.RIVET- SIZE DETERMINED ON INSTL. -----*-----	101102 108120	20
586	65-45790-38		.WINDOW ASSY- COMPONENT MAINT MANUAL REF: 56-21-51 FOR DETAILS SEE: 56-21-01-38	101102 108120	1
586	65-45790-57		.WINDOW ASSY- COMPONENT MAINT MANUAL REF: 56-21-51 FOR DETAILS SEE: 56-21-01-38	101102 108120	1
586	65-45790-83		.WINDOW ASSY- COMPONENT MAINT MANUAL REF: 56-21-51 FOR DETAILS SEE: 56-21-01-38	101102 108120	1
586	65-45790-86		.WINDOW ASSY- COMPONENT MAINT MANUAL REF: 56-21-51 FOR DETAILS SEE: 56-21-01-38	101102 108120	1
586	140N2139-1		.WINDOW ASSY-HARD COATED COMPONENT MAINT MANUAL REF: 56-21-51 QUALIFIED I/W DATA: CUSTOMER PREFERENCE FOR STRETCHED ACRYLIC MIDDLE PANE. FOR DETAILS SEE: 56-21-01-37	101102 108120	1
586	65-45790-20		.WINDOW ASSY- COMPONENT MAINT MANUAL REF: 56-21-51 FOR DETAILS SEE: 56-21-01-38	101102 108120	1
586	65-45790-59		.WINDOW ASSY- COMPONENT MAINT MANUAL REF: 56-21-51 FOR DETAILS SEE: 56-21-01-38	101102 108120	1
586	65-45790-58		.WINDOW ASSY- COMPONENT MAINT MANUAL REF: 56-21-51 FOR DETAILS SEE: 56-21-01-38	101102 108120	1

MISSING ITEM NUMBERS NOT APPLICABLE

- ITEM NOT ILLUSTRATED

56-21-01-31

56-21-01  
FIG. 31  
PAGE 39  
JAN 20/09

BRI



757

PARTS CATALOG (MAINTENANCE)

FIG ITEM	PART NUMBER	1 2 3 4 5 6 7	NOMENCLATURE	EFFECT FROM TO	UNITS PER ASSY
31 586	65-45790-56		.WINDOW ASSY- COMPONENT MAINT MANUAL REF: 56-21-51 FOR DETAILS SEE: 56-21-01-38	101102 108120	1
586	65-45790-44		.WINDOW ASSY- COMPONENT MAINT MANUAL REF: 56-21-51 FOR DETAILS SEE: 56-21-01-38	101102 108120	1
586	65-45790-90		.WINDOW ASSY- MISCELLANEOUS DATA: -90 PREFERRED FOR SPARE COMPONENT MAINT MANUAL REF: 56-21-51 FOR DETAILS SEE: 56-21-01-38	101102 108120	1
586	65-45790-79		.WINDOW ASSY- MISCELLANEOUS DATA: -90 PREFERRED FOR SPARE COMPONENT MAINT MANUAL REF: 56-21-51 FOR DETAILS SEE: 56-21-01-38	101102 108120	1
586	65-45790-61		.WINDOW ASSY-VARIABLE COMPONENT MAINT MANUAL REF: 56-21-51 QUALIFIED I/W DATA: CUSTOMER PREFERENCE FOR STRETCHED ACRYLIC MIDDLE PANE. FOR DETAILS SEE: 56-21-01-38	101102 108120	1
586	65-45790-87		.WINDOW ASSY- MISCELLANEOUS DATA: -90 PREFERRED FOR SPARE COMPONENT MAINT MANUAL REF: 56-21-51 QUALIFIED I/W DATA: CUSTOMER PREFERENCE FOR STRETCHED ACRYLIC MIDDLE PANE. FOR DETAILS SEE: 56-21-01-38	101102 108120	1

MISSING ITEM NUMBERS NOT APPLICABLE

- ITEM NOT ILLUSTRATED

56-21-01-31

56-21-01  
FIG. 31  
PAGE 40  
JAN 20/09

BRI



757

PARTS CATALOG (MAINTENANCE)

FIG ITEM	PART NUMBER	1 2 3 4 5 6 7	NOMENCLATURE	EFFECT FROM TO	UNITS PER ASSY
31 586	65-45790-85		.WINDOW ASSY- MISCELLANEOUS DATA: -90 PREFERRED FOR SPARE COMPONENT MAINT MANUAL REF: 56-21-51 QUALIFIED I/W DATA: CUSTOMER PREFERENCE FOR STRETCHED ACRYLIC MIDDLE PANE. FOR DETAILS SEE: 56-21-01-38	101102 108120	1
- 594	140N2312-4016		PLUG INSTL-PASS. POSITION DATA: SECT. 43, STA 750.45, LH FOR NHA SEE: 53-33-00-01	504903	RF
- 596	140N2312-4018		PLUG INSTL-PASS. POSITION DATA: SECT. 43, STA 750.45, RH FOR NHA SEE: 53-33-00-01	504903	RF
- 598	140N2312-4022		PLUG INSTL-PASS. POSITION DATA: SECT. 43, STA 770.45, RH FOR NHA SEE: 53-33-00-01	504903	RF
600	740A20-4		.JUMPER ASSY SUPPLIER CODE: V91812 SPECIFICATION NUMBER: BACJ40A20-4 OPTIONAL PART: TJEJ40A20-4 V33483 RBEJ20-4 V1GK47 ATTACHING PARTS	504903	1
602	NAS1801-3-10		.SCREW	504903	1
604	BACB30LH3-3		.BOLT	504903	1
606	NAS1149D0363H		.WASHER	504903	4
610	MS35338-43		.WASHER	504903	2

MISSING ITEM NUMBERS NOT APPLICABLE

- ITEM NOT ILLUSTRATED

56-21-01-31

56-21-01  
FIG. 31  
PAGE 41  
JAN 20/09

BRI





757

PARTS CATALOG (MAINTENANCE)

FIG ITEM	PART NUMBER	1 2 3 4 5 6 7	NOMENCLATURE	EFFECT FROM TO	UNITS PER ASSY
31 612	BRH10C3D		.NUT SUPPLIER CODE: V52828 SPECIFICATION NUMBER: BACN10JC3CD OPTIONAL PART: T6C1032JCD V11815 NS202486-02 V80539 102LH9075-3W V72962 H51650-3BAC V15653 -----*-----	504903	2
614	69-71082-6		.CLIP-RETAINING ATTACHING PARTS	504903	10
- 616	NAS603-8P		.SCREW- OPTIONAL PART: BACS12GU3K8	504903	10
- 616	BACS12GU3K8		.SCREW- OPTIONAL PART: NAS603-8P	504903	10
- 618	NAS1149D0332J		.WASHER -----*-----	504903	10
620	140N2313-1		.NUTPLATE- COMPONENT MAINT MANUAL REF: OPT OPTIONAL PART: 65-45790-26 BACN10YG3-45	504903	8
620	65-45790-26		.NUTPLATE- OPTIONAL PART: BACN10YG3-45 140N2313-1	504903	8
620	T8296S1032B1		.NUTPLATE- SUPPLIER CODE: V11815 SPECIFICATION NUMBER: BACN10YG3-45 OPTIONAL PART: RM52LHA71C4-02 V72962 140N2313-1 65-45790-26	504903	8

MISSING ITEM NUMBERS NOT APPLICABLE

- ITEM NOT ILLUSTRATED

56-21-01-31

56-21-01  
FIG. 31  
PAGE 42  
JAN 20/09

BRI

 **BOEING**  
757  
**PARTS CATALOG (MAINTENANCE)**

FIG ITEM	PART NUMBER	1 2 3 4 5 6 7	NOMENCLATURE	EFFECT FROM TO	UNITS PER ASSY
31 622	T8059S1032B1		.NUTPLATE SUPPLIER CODE: V52828 SPECIFICATION NUMBER: BACN10MK3-45 ATTACHING PARTS	504903	2
- 624	BACR15BB4AD		.RIVET- SIZE DETERMINED ON INSTL. -----*-----	504903	20
626	65-62296-3		.SEAL	504903	1
628	140N2314-2		.PLUG- OPTIONAL PART: 65-67785-2	504903	1
628	65-67785-2		.PLUG- OPTIONAL PART: 140N2314-2	504903	1
- 630	140N2312-4020		PLUG INSTL-PASS. POSITION DATA: SECT. 43, STA 770.45, RH FOR NHA SEE: 53-33-00-01	504903	RF
632	740A20-4		.JUMPER ASSY SUPPLIER CODE: V91812 SPECIFICATION NUMBER: BACJ40A20-4 OPTIONAL PART: TJEJ40A20-4 V33483 RBEJ20-4 V1GK47 ATTACHING PARTS	504903	1
634	NAS1801-3-10		.SCREW	504903	1
636	BACB30LH3-3		.BOLT	504903	1
638	NAS1149D0363H		.WASHER	504903	4
640	MS35338-43		.WASHER	504903	2

MISSING ITEM NUMBERS NOT APPLICABLE

- ITEM NOT ILLUSTRATED

BRI

# 56-21-01-31

BOEING PROPRIETARY - Copyright © - Unpublished Work - See title page for details.

56-21-01  
FIG. 31  
PAGE 43  
JAN 20/09

**BOEING**  
757  
**PARTS CATALOG (MAINTENANCE)**

FIG ITEM	PART NUMBER	1 2 3 4 5 6 7	NOMENCLATURE	EFFECT FROM TO	UNITS PER ASSY
31 642	BRH10C3D		.NUT SUPPLIER CODE: V52828 SPECIFICATION NUMBER: BACN10JC3CD OPTIONAL PART: T6C1032JCD V11815 NS202486-02 V80539 102LH9075-3W V72962 H51650-3BAC V15653 -----*-----	504903	2
644	69-71082-6		.CLIP-RETAINING ATTACHING PARTS	504903	10
- 646	NAS603-8P		.SCREW- OPTIONAL PART: BACS12GU3K8	504903	10
- 646	BACS12GU3K8		.SCREW- OPTIONAL PART: NAS603-8P	504903	10
- 648	NAS1149D0332J		.WASHER -----*-----	504903	10
650	140N2313-1		.NUTPLATE- COMPONENT MAINT MANUAL REF: OPT OPTIONAL PART: 65-45790-26 BACN10YG3-45	504903	8
650	65-45790-26		.NUTPLATE- OPTIONAL PART: BACN10YG3-45 140N2313-1	504903	8
650	T8296S1032B1		.NUTPLATE- SUPPLIER CODE: V11815 SPECIFICATION NUMBER: BACN10YG3-45 OPTIONAL PART: RM52LHA71C4-02 V72962 140N2313-1 65-45790-26	504903	8

MISSING ITEM NUMBERS NOT APPLICABLE

- ITEM NOT ILLUSTRATED

BRI

# 56-21-01-31

BOEING PROPRIETARY - Copyright © - Unpublished Work - See title page for details.

56-21-01  
FIG. 31  
PAGE 44  
JAN 20/09

**BOEING**  
757  
**PARTS CATALOG (MAINTENANCE)**

FIG ITEM	PART NUMBER	1 2 3 4 5 6 7	NOMENCLATURE	EFFECT FROM TO	UNITS PER ASSY
31 652	T8059S1032B1		.NUTPLATE SUPPLIER CODE: V52828 SPECIFICATION NUMBER: BACN10MK3-45 ATTACHING PARTS	504903	2
- 654	BACR15BB4AD		.RIVET- SIZE DETERMINED ON INSTL. -----*-----	504903	20
656	65-62296-3		.SEAL	504903	1
658	140N2314-2		.PLUG- OPTIONAL PART: 65-67785-2	504903	1
658	65-67785-2		.PLUG- OPTIONAL PART: 140N2314-2	504903	1
- 660	140N2312-2002		WINDOW INSTL-PASS. POSITION DATA: SECT. 44, STA 910.45 TO 1169.45 FOR NHA SEE: 53-40-50-01	101102 504903	RF
- 660	140N2312-2102		WINDOW INSTL-PASS. POSITION DATA: SECT. 44, STA 910.45 TO 1169.45 FOR NHA SEE: 53-40-50-01	108120	RF
662	140N2402-7		.CLIP-RETAINING	101102 504903	224
664	140N2402-8		.CLIP-RETAINING	101102 504903	56
665	140T2410-22		.CLIP-RETAINING MISCELLANEOUS DATA: COLOR ORANGE ATTACHING PARTS	108120	280
- 666	NAS603-8P		.SCREW- OPTIONAL PART: BACS12GU3K8	101102 504903	280
- 666	BACS12GU3K8		.SCREW-	101102 504903	280
- 667	NAS1801-3-12		.SCREW-	108120	280
- 668	NAS1149D0332J		.WASHER	101102 108120 504903	280
670	NAS549-10		-----*----- .WASHER	101102 504903	112

MISSING ITEM NUMBERS NOT APPLICABLE

- ITEM NOT ILLUSTRATED

BRI

# 56-21-01-31

BOEING PROPRIETARY - Copyright © - Unpublished Work - See title page for details.

56-21-01  
FIG. 31  
PAGE 45  
JAN 20/09



757

PARTS CATALOG (MAINTENANCE)

FIG ITEM	PART NUMBER	1 2 3 4 5 6 7	NOMENCLATURE	EFFECT FROM TO	UNITS PER ASSY
31					
672	NAS549H10	.	WASHER	101102 504903	224
674	65-45790-38	.	WINDOW ASSY- COMPONENT MAINT MANUAL REF: 56-21-51 FOR DETAILS SEE: 56-21-01-38	101102 108120 504903	28
674	65-45790-57	.	WINDOW ASSY- COMPONENT MAINT MANUAL REF: 56-21-51 FOR DETAILS SEE: 56-21-01-38	101102 108120 504903	28
674	65-45790-83	.	WINDOW ASSY- COMPONENT MAINT MANUAL REF: 56-21-51 FOR DETAILS SEE: 56-21-01-38	101102 108120 504903	28
674	65-45790-86	.	WINDOW ASSY- COMPONENT MAINT MANUAL REF: 56-21-51 FOR DETAILS SEE: 56-21-01-38	101102 108120 504903	28
674	140N2139-1	.	WINDOW ASSY-HARD COATED COMPONENT MAINT MANUAL REF: 56-21-51 QUALIFIED I/W DATA: CUSTOMER PREFERENCE FOR STRETCHED ACRYLIC MIDDLE PANE. FOR DETAILS SEE: 56-21-01-37	101102 108120 504903	28
674	65-45790-20	.	WINDOW ASSY- COMPONENT MAINT MANUAL REF: 56-21-51 FOR DETAILS SEE: 56-21-01-38	101102 108120 504903	28
674	65-45790-59	.	WINDOW ASSY- COMPONENT MAINT MANUAL REF: 56-21-51 FOR DETAILS SEE: 56-21-01-38	101102 108120 504903	28
674	65-45790-58	.	WINDOW ASSY- COMPONENT MAINT MANUAL REF: 56-21-51 FOR DETAILS SEE: 56-21-01-38	101102 108120 504903	28

MISSING ITEM NUMBERS NOT APPLICABLE

- ITEM NOT ILLUSTRATED

56-21-01-31

56-21-01  
FIG. 31  
PAGE 46  
JAN 20/09

BRI



757

PARTS CATALOG (MAINTENANCE)

FIG ITEM	PART NUMBER	1 2 3 4 5 6 7	NOMENCLATURE	EFFECT FROM TO	UNITS PER ASSY
31 674	65-45790-56		.WINDOW ASSY- COMPONENT MAINT MANUAL REF: 56-21-51 FOR DETAILS SEE: 56-21-01-38	101102 108120 504903	28
674	65-45790-44		.WINDOW ASSY- COMPONENT MAINT MANUAL REF: 56-21-51 FOR DETAILS SEE: 56-21-01-38	101102 108120 504903	28
675	65-45790-90		.WINDOW ASSY- MISCELLANEOUS DATA: -90 PREFERRED FOR SPARE COMPONENT MAINT MANUAL REF: 56-21-51 FOR DETAILS SEE: 56-21-01-38	101102 108120 504903	28
675	65-45790-79		.WINDOW ASSY- MISCELLANEOUS DATA: -90 PREFERRED FOR SPARE COMPONENT MAINT MANUAL REF: 56-21-51 FOR DETAILS SEE: 56-21-01-38	101102 108120 504903	28
675	65-45790-61		.WINDOW ASSY-VARIABLE COMPONENT MAINT MANUAL REF: 56-21-51 QUALIFIED I/W DATA: CUSTOMER PREFERENCE FOR STRETCHED ACRYLIC MIDDLE PANE. FOR DETAILS SEE: 56-21-01-38	101102 108120 504903	28
675	65-45790-87		.WINDOW ASSY- MISCELLANEOUS DATA: -90 PREFERRED FOR SPARE COMPONENT MAINT MANUAL REF: 56-21-51 QUALIFIED I/W DATA: CUSTOMER PREFERENCE FOR STRETCHED ACRYLIC MIDDLE PANE. FOR DETAILS SEE: 56-21-01-38	101102 108120 504903	28

MISSING ITEM NUMBERS NOT APPLICABLE

- ITEM NOT ILLUSTRATED

56-21-01-31

56-21-01  
FIG. 31  
PAGE 47  
JAN 20/09

BRI



757

PARTS CATALOG (MAINTENANCE)

FIG ITEM	PART NUMBER	1 2 3 4 5 6 7	NOMENCLATURE	EFFECT FROM TO	UNITS PER ASSY
31 675	65-45790-85		.WINDOW ASSY- MISCELLANEOUS DATA: -90 PREFERRED FOR SPARE COMPONENT MAINT MANUAL REF: 56-21-51 QUALIFIED I/W DATA: CUSTOMER PREFERENCE FOR STRETCHED ACRYLIC MIDDLE PANE. FOR DETAILS SEE: 56-21-01-38	101102 108120 504903	28
- 682	140N2312-2003		WINDOW INSTL-PASS. POSITION DATA: SECT. 46, STA 1190.45 TO 1610.45 FOR NHA SEE: 53-65-50-01	101102 504903	RF
- 682	140N2312-2103		WINDOW INSTL-PASS. POSITION DATA: SECT. 46, STA 1190.45 TO 1610.45 FOR NHA SEE: 53-65-50-01	108120	RF
684	69-71082-7		.CLIP-RETAINING	101102 504903	64
686	69-71082-6		.CLIP-RETAINING	101102 504903	16
687	140T2410-22		.CLIP-RETAINING MISCELLANEOUS DATA: COLOR ORANGE ATTACHING PARTS	108120	330
688	NAS603-8P		.SCREW- OPTIONAL PART: BACS12GU3K8	101102 504903	80
688	BACS12GU3K8		.SCREW- OPTIONAL PART: NAS603-8P	101102 504903	80
689	NAS1801-3-12		.SCREW-	108120	330
690	NAS1149D0332J		.WASHER	101102 504903	80
691	NAS1149D0332J		.WASHER	108120	330
692	NAS549H10		.WASHER	101102 504903	64
694	NAS549-10		.WASHER	101102 504903	32
-----*-----					

MISSING ITEM NUMBERS NOT APPLICABLE

- ITEM NOT ILLUSTRATED

56-21-01-31

56-21-01  
FIG. 31  
PAGE 48  
JAN 20/09

BRI



757

PARTS CATALOG (MAINTENANCE)

FIG ITEM	PART NUMBER	1 2 3 4 5 6 7	NOMENCLATURE	EFFECT FROM TO	UNITS PER ASSY
31 696	140N2313-1		.NUTPLATE- COMPONENT MAINT MANUAL REF: OPT OPTIONAL PART: 65-45790-26 BACN10YG3-45	101102 108120 504903	64
696	65-45790-26		.NUTPLATE- OPTIONAL PART: BACN10YG3-45 140N2313-1	101102 108120 504903	64
696	T8296S1032B1		.NUTPLATE- SUPPLIER CODE: V11815 SPECIFICATION NUMBER: BACN10YG3-45 OPTIONAL PART: RM52LHA71C4-02 V72962 140N2313-1 65-45790-26	101102 108120 504903	64
698	T8059S1032B1		.NUTPLATE SUPPLIER CODE: V52828 SPECIFICATION NUMBER: BACN10MK3-45 ATTACHING PARTS	101102 108120 504903	16
- 700	BACR15BB4AD		.RIVET- SIZE DETERMINED ON INSTL.  -----*-----	101102 108120 504903	160
702	65-45790-38		.WINDOW ASSY- COMPONENT MAINT MANUAL REF: 56-21-51 FOR DETAILS SEE: 56-21-01-38	101102 108120 504903	8
702	65-45790-57		.WINDOW ASSY- COMPONENT MAINT MANUAL REF: 56-21-51 FOR DETAILS SEE: 56-21-01-38	101102 108120 504903	8
702	65-45790-83		.WINDOW ASSY- COMPONENT MAINT MANUAL REF: 56-21-51 FOR DETAILS SEE: 56-21-01-38	101102 108120 504903	8

MISSING ITEM NUMBERS NOT APPLICABLE

- ITEM NOT ILLUSTRATED

56-21-01-31

56-21-01  
FIG. 31  
PAGE 49  
JAN 20/09

BRI





757

PARTS CATALOG (MAINTENANCE)

FIG ITEM	PART NUMBER	1 2 3 4 5 6 7	NOMENCLATURE	EFFECT FROM TO	UNITS PER ASSY
31					
702	65-45790-86		.WINDOW ASSY- COMPONENT MAINT MANUAL REF: 56-21-51 FOR DETAILS SEE: 56-21-01-38	101102 108120 504903	8
702	140N2139-1		.WINDOW ASSY-HARD COATED COMPONENT MAINT MANUAL REF: 56-21-51 QUALIFIED I/W DATA: CUSTOMER PREFERENCE FOR STRETCHED ACRYLIC MIDDLE PANE. FOR DETAILS SEE: 56-21-01-37	101102 108120 504903	8
702	65-45790-20		.WINDOW ASSY- COMPONENT MAINT MANUAL REF: 56-21-51 FOR DETAILS SEE: 56-21-01-38	101102 108120 504903	8
702	65-45790-59		.WINDOW ASSY- COMPONENT MAINT MANUAL REF: 56-21-51 FOR DETAILS SEE: 56-21-01-38	101102 108120 504903	8
702	65-45790-58		.WINDOW ASSY- COMPONENT MAINT MANUAL REF: 56-21-51 FOR DETAILS SEE: 56-21-01-38	101102 108120 504903	8
702	65-45790-56		.WINDOW ASSY- COMPONENT MAINT MANUAL REF: 56-21-51 FOR DETAILS SEE: 56-21-01-38	101102 108120 504903	8
702	65-45790-44		.WINDOW ASSY- COMPONENT MAINT MANUAL REF: 56-21-51 FOR DETAILS SEE: 56-21-01-38	101102 108120 504903	8
702	65-45790-90		.WINDOW ASSY- MISCELLANEOUS DATA: -90 PREFERRED FOR SPARE COMPONENT MAINT MANUAL REF: 56-21-51 FOR DETAILS SEE: 56-21-01-38	101102 108120 504903	8

MISSING ITEM NUMBERS NOT APPLICABLE

- ITEM NOT ILLUSTRATED

56-21-01-31

56-21-01  
FIG. 31  
PAGE 50  
JAN 20/09

BRI



757

PARTS CATALOG (MAINTENANCE)

FIG ITEM	PART NUMBER	1 2 3 4 5 6 7	NOMENCLATURE	EFFECT FROM TO	UNITS PER ASSY
31 702	65-45790-79		.WINDOW ASSY- MISCELLANEOUS DATA: -90 PREFERRED FOR SPARE COMPONENT MAINT MANUAL REF: 56-21-51 FOR DETAILS SEE: 56-21-01-38	101102 108120 504903	8
702	65-45790-61		.WINDOW ASSY-VARIABLE COMPONENT MAINT MANUAL REF: 56-21-51 QUALIFIED I/W DATA: CUSTOMER PREFERENCE FOR STRETCHED ACRYLIC MIDDLE PANE. FOR DETAILS SEE: 56-21-01-38	101102 108120 504903	8
702	65-45790-87		.WINDOW ASSY- MISCELLANEOUS DATA: -90 PREFERRED FOR SPARE COMPONENT MAINT MANUAL REF: 56-21-51 QUALIFIED I/W DATA: CUSTOMER PREFERENCE FOR STRETCHED ACRYLIC MIDDLE PANE. FOR DETAILS SEE: 56-21-01-38	101102 108120 504903	8
702	65-45790-85		.WINDOW ASSY- MISCELLANEOUS DATA: -90 PREFERRED FOR SPARE COMPONENT MAINT MANUAL REF: 56-21-51 QUALIFIED I/W DATA: CUSTOMER PREFERENCE FOR STRETCHED ACRYLIC MIDDLE PANE. FOR DETAILS SEE: 56-21-01-38	101102 108120 504903	8
710	69-71082-6		.CLIP-RETAINING	101102 504903	250
- 712	NAS603-8P		ATTACHING PARTS .SCREW- OPTIONAL PART: BACS12GU3K8	101102 504903	250
- 712	BACS12GU3K8		.SCREW- OPTIONAL PART: NAS603-8P	101102 504903	250

MISSING ITEM NUMBERS NOT APPLICABLE

- ITEM NOT ILLUSTRATED

56-21-01-31

56-21-01  
FIG. 31  
PAGE 51  
JAN 20/09

BRI



757

PARTS CATALOG (MAINTENANCE)

FIG ITEM	PART NUMBER	1 2 3 4 5 6 7	NOMENCLATURE	EFFECT FROM TO	UNITS PER ASSY
31					
- 714	NAS1149D0332J	.	WASHER	101102 504903	250
			-----*-----		
716	NAS549-10	.	WASHER	101102 504903	500
718	140N2313-1	.	NUTPLATE- COMPONENT MAINT MANUAL REF: OPT	101102 108120 504903	200
			OPTIONAL PART: 65-45790-26 BACN10YG3-45		
718	65-45790-26	.	NUTPLATE- OPTIONAL PART: BACN10YG3-45	101102 108120 504903	200
			140N2313-1		
718	T8296S1032B1	.	NUTPLATE- SUPPLIER CODE: V11815 SPECIFICATION NUMBER: BACN10YG3-45 OPTIONAL PART: RM52LHA71C4-02 V72962 140N2313-1 65-45790-26	101102 108120 504903	200
720	T8059S1032B1	.	NUTPLATE SUPPLIER CODE: V52828 SPECIFICATION NUMBER: BACN10MK3-45	101102 108120 504903	50
			ATTACHING PARTS		
- 722	BACR15BB4AD	.	RIVET- SIZE DETERMINED ON INSTL.	101102 108120 504903	500
			-----*-----		
724	65-45790-38	.	WINDOW ASSY- COMPONENT MAINT MANUAL REF: 56-21-51 FOR DETAILS SEE: 56-21-01-38	101102 108120 504903	25
724	65-45790-57	.	WINDOW ASSY- COMPONENT MAINT MANUAL REF: 56-21-51 FOR DETAILS SEE: 56-21-01-38	101102 108120 504903	25

MISSING ITEM NUMBERS NOT APPLICABLE

- ITEM NOT ILLUSTRATED

56-21-01-31

56-21-01  
FIG. 31  
PAGE 52  
JAN 20/09

BRI



757

PARTS CATALOG (MAINTENANCE)

FIG ITEM	PART NUMBER	1 2 3 4 5 6 7	NOMENCLATURE	EFFECT FROM TO	UNITS PER ASSY
31					
724	65-45790-83		.WINDOW ASSY- COMPONENT MAINT MANUAL REF: 56-21-51 FOR DETAILS SEE: 56-21-01-38	101102 108120 504903	25
724	65-45790-86		.WINDOW ASSY- COMPONENT MAINT MANUAL REF: 56-21-51 FOR DETAILS SEE: 56-21-01-38	101102 108120 504903	25
724	140N2139-1		.WINDOW ASSY-HARD COATED COMPONENT MAINT MANUAL REF: 56-21-51 QUALIFIED I/W DATA: CUSTOMER PREFERENCE FOR STRETCHED ACRYLIC MIDDLE PANE. FOR DETAILS SEE: 56-21-01-37	101102 108120 504903	25
724	65-45790-20		.WINDOW ASSY- COMPONENT MAINT MANUAL REF: 56-21-51 FOR DETAILS SEE: 56-21-01-38	101102 108120 504903	25
724	65-45790-59		.WINDOW ASSY- COMPONENT MAINT MANUAL REF: 56-21-51 FOR DETAILS SEE: 56-21-01-38	101102 108120 504903	25
724	65-45790-58		.WINDOW ASSY- COMPONENT MAINT MANUAL REF: 56-21-51 FOR DETAILS SEE: 56-21-01-38	101102 108120 504903	25
724	65-45790-56		.WINDOW ASSY- COMPONENT MAINT MANUAL REF: 56-21-51 FOR DETAILS SEE: 56-21-01-38	101102 108120 504903	25
724	65-45790-44		.WINDOW ASSY- COMPONENT MAINT MANUAL REF: 56-21-51 FOR DETAILS SEE: 56-21-01-38	101102 108120 504903	25

MISSING ITEM NUMBERS NOT APPLICABLE

- ITEM NOT ILLUSTRATED

56-21-01-31

56-21-01  
FIG. 31  
PAGE 53  
JAN 20/09

BRI



757

PARTS CATALOG (MAINTENANCE)

FIG ITEM	PART NUMBER	1 2 3 4 5 6 7	NOMENCLATURE	EFFECT FROM TO	UNITS PER ASSY
31 724	65-45790-90		.WINDOW ASSY- MISCELLANEOUS DATA: -90 PREFERRED FOR SPARE COMPONENT MAINT MANUAL REF: 56-21-51 FOR DETAILS SEE: 56-21-01-38	101102 108120 504903	25
724	65-45790-79		.WINDOW ASSY- MISCELLANEOUS DATA: -90 PREFERRED FOR SPARE COMPONENT MAINT MANUAL REF: 56-21-51 FOR DETAILS SEE: 56-21-01-38	101102 108120 504903	25
724	65-45790-61		.WINDOW ASSY-VARIABLE COMPONENT MAINT MANUAL REF: 56-21-51 QUALIFIED I/W DATA: CUSTOMER PREFERENCE FOR STRETCHED ACRYLIC MIDDLE PANE. FOR DETAILS SEE: 56-21-01-38	101102 108120 504903	25
724	65-45790-87		.WINDOW ASSY- MISCELLANEOUS DATA: -90 PREFERRED FOR SPARE COMPONENT MAINT MANUAL REF: 56-21-51 QUALIFIED I/W DATA: CUSTOMER PREFERENCE FOR STRETCHED ACRYLIC MIDDLE PANE. FOR DETAILS SEE: 56-21-01-38	101102 108120 504903	25
724	65-45790-85		.WINDOW ASSY- MISCELLANEOUS DATA: -90 PREFERRED FOR SPARE COMPONENT MAINT MANUAL REF: 56-21-51 QUALIFIED I/W DATA: CUSTOMER PREFERENCE FOR STRETCHED ACRYLIC MIDDLE PANE. FOR DETAILS SEE: 56-21-01-38	101102 108120 504903	25

MISSING ITEM NUMBERS NOT APPLICABLE

- ITEM NOT ILLUSTRATED

56-21-01-31

56-21-01  
FIG. 31  
PAGE 54  
JAN 20/09

BRI



757

PARTS CATALOG (MAINTENANCE)

FIG ITEM	PART NUMBER	1 2 3 4 5 6 7	NOMENCLATURE	EFFECT FROM TO	UNITS PER ASSY
31					
- 732	140N2312-4023		WINDOW INSTL-PASS. POSITION DATA: SECT. 46, STA 1250.45 LH FOR NHA SEE: 53-65-50-01	504903	RF
- 732	140N2312-4123		WINDOW INSTL-PASS. POSITION DATA: SECT. 46, STA 1250.45 LH FOR NHA SEE: 53-65-50-01	108120	RF
- 734	140N2312-4025		WINDOW INSTL-PASS. POSITION DATA: SECT. 46, STA 1270.45 LH FOR NHA SEE: 53-65-50-01	504903	RF
- 734	140N2312-4125		WINDOW INSTL-PASS. POSITION DATA: SECT. 46, STA 1270.45 LH FOR NHA SEE: 53-65-50-01	108120	RF
736	69-71082-7		.CLIP-RETAINING	504903	8
738	69-71082-6		.CLIP-RETAINING	504903	2
739	140T2410-22		.CLIP-RETAINING MISCELLANEOUS DATA: COLOR ORANGE	108120	10
740	NAS603-8P		ATTACHING PARTS .SCREW- OPTIONAL PART: BACS12GU3K8	504903	10
740	BACS12GU3K8		.SCREW- OPTIONAL PART: NAS603-8P	504903	10
741	NAS1801-3-12		.SCREW-	108120	10
742	NAS1149D0332J		.WASHER	504903	10
744	NAS549H10		.WASHER	504903	8
746	NAS549-10		.WASHER	504903	4
748	140N2313-1		-----*----- .NUTPLATE- COMPONENT MAINT MANUAL REF: OPT OPTIONAL PART: 65-45790-26 BACN10YG3-45	504903	8
748	65-45790-26		.NUTPLATE- OPTIONAL PART: BACN10YG3-45 140N2313-1	504903	8

MISSING ITEM NUMBERS NOT APPLICABLE

- ITEM NOT ILLUSTRATED

56-21-01-31

56-21-01  
FIG. 31  
PAGE 55  
JAN 20/09

BRI

BOEING PROPRIETARY - Copyright © - Unpublished Work - See title page for details.



757

PARTS CATALOG (MAINTENANCE)

FIG ITEM	PART NUMBER	1 2 3 4 5 6 7	NOMENCLATURE	EFFECT FROM TO	UNITS PER ASSY
31 748	T8296S1032B1		.NUTPLATE- SUPPLIER CODE: V11815 SPECIFICATION NUMBER: BACN10YG3-45 OPTIONAL PART: RM52LHA71C4-02 V72962 140N2313-1 65-45790-26	504903	8
750	T8059S1032B1		.NUTPLATE SUPPLIER CODE: V52828 SPECIFICATION NUMBER: BACN10MK3-45 ATTACHING PARTS	504903	2
- 752	BACR15BB4AD		.RIVET- SIZE DETERMINED ON INSTL. -----*-----	504903	20
754	65-45790-38		.WINDOW ASSY- COMPONENT MAINT MANUAL REF: 56-21-51 FOR DETAILS SEE: 56-21-01-38	504903	1
754	65-45790-57		.WINDOW ASSY- COMPONENT MAINT MANUAL REF: 56-21-51 FOR DETAILS SEE: 56-21-01-38	504903	1
754	65-45790-83		.WINDOW ASSY- COMPONENT MAINT MANUAL REF: 56-21-51 FOR DETAILS SEE: 56-21-01-38	504903	1
754	65-45790-86		.WINDOW ASSY- COMPONENT MAINT MANUAL REF: 56-21-51 FOR DETAILS SEE: 56-21-01-38	504903	1
754	140N2139-1		.WINDOW ASSY-HARD COATED COMPONENT MAINT MANUAL REF: 56-21-51 QUALIFIED I/W DATA: CUSTOMER PREFERENCE FOR STRETCHED ACRYLIC MIDDLE PANE. FOR DETAILS SEE: 56-21-01-37	504903	1

MISSING ITEM NUMBERS NOT APPLICABLE

- ITEM NOT ILLUSTRATED

56-21-01-31

56-21-01  
FIG. 31  
PAGE 56  
JAN 20/09

BRI



757

PARTS CATALOG (MAINTENANCE)

FIG ITEM	PART NUMBER	1 2 3 4 5 6 7	NOMENCLATURE	EFFECT FROM TO	UNITS PER ASSY
31					
754	65-45790-20		.WINDOW ASSY- COMPONENT MAINT MANUAL REF: 56-21-51 FOR DETAILS SEE: 56-21-01-38	504903	1
754	65-45790-59		.WINDOW ASSY- COMPONENT MAINT MANUAL REF: 56-21-51 FOR DETAILS SEE: 56-21-01-38	504903	1
754	65-45790-58		.WINDOW ASSY- COMPONENT MAINT MANUAL REF: 56-21-51 FOR DETAILS SEE: 56-21-01-38	504903	1
754	65-45790-56		.WINDOW ASSY- COMPONENT MAINT MANUAL REF: 56-21-51 FOR DETAILS SEE: 56-21-01-38	504903	1
754	65-45790-44		.WINDOW ASSY- COMPONENT MAINT MANUAL REF: 56-21-51 FOR DETAILS SEE: 56-21-01-38	504903	1
754	65-45790-90		.WINDOW ASSY- MISCELLANEOUS DATA: -90 PREFERRED FOR SPARE COMPONENT MAINT MANUAL REF: 56-21-51 FOR DETAILS SEE: 56-21-01-38	504903	1
754	65-45790-79		.WINDOW ASSY- MISCELLANEOUS DATA: -90 PREFERRED FOR SPARE COMPONENT MAINT MANUAL REF: 56-21-51 FOR DETAILS SEE: 56-21-01-38	504903	1
754	65-45790-61		.WINDOW ASSY-VARIABLE COMPONENT MAINT MANUAL REF: 56-21-51 QUALIFIED I/W DATA: CUSTOMER PREFERENCE FOR STRETCHED ACRYLIC MIDDLE PANE. FOR DETAILS SEE: 56-21-01-38	504903	1

MISSING ITEM NUMBERS NOT APPLICABLE

- ITEM NOT ILLUSTRATED

56-21-01-31

56-21-01  
FIG. 31  
PAGE 57  
JAN 20/09

BRI





757

PARTS CATALOG (MAINTENANCE)

FIG ITEM	PART NUMBER	1 2 3 4 5 6 7	NOMENCLATURE	EFFECT FROM TO	UNITS PER ASSY
31 754	65-45790-87		.WINDOW ASSY- MISCELLANEOUS DATA: -90 PREFERRED FOR SPARE COMPONENT MAINT MANUAL REF: 56-21-51 QUALIFIED I/W DATA: CUSTOMER PREFERENCE FOR STRETCHED ACRYLIC MIDDLE PANE. FOR DETAILS SEE: 56-21-01-38	504903	1
754	65-45790-85		.WINDOW ASSY- MISCELLANEOUS DATA: -90 PREFERRED FOR SPARE COMPONENT MAINT MANUAL REF: 56-21-51 QUALIFIED I/W DATA: CUSTOMER PREFERENCE FOR STRETCHED ACRYLIC MIDDLE PANE. FOR DETAILS SEE: 56-21-01-38	504903	1
- 796	140N2312-4027		WINDOW INSTL-PASS. POSITION DATA: SECT. 46, STA 1610.45 RH FOR NHA SEE: 53-65-50-01	101102 504903	RF
- 796	140N2312-4127		WINDOW INSTL-PASS. POSITION DATA: SECT. 46, STA 1610.45 RH FOR NHA SEE: 53-65-50-01	108120	RF
798	69-71082-6		.CLIP-RETAINING	101102 504903	10
799	140T2410-22		.CLIP-RETAINING MISCELLANEOUS DATA: COLOR ORANGE ATTACHING PARTS	108120	10
- 800	NAS603-8P		.SCREW- OPTIONAL PART: BACS12GU3K8	101102 504903	10
- 800	BACS12GU3K8		.SCREW- OPTIONAL PART: NAS603-8P	101102 504903	10
- 801	NAS1801-3-12		.SCREW-	108120	10
- 802	NAS1149D0332J		.WASHER	101102 108120 504903	10
		-----*-----			
MISSING ITEM NUMBERS NOT APPLICABLE					

- ITEM NOT ILLUSTRATED

56-21-01-31

56-21-01  
FIG. 31  
PAGE 58  
JAN 20/09

BRI

 **BOEING**  
757  
**PARTS CATALOG (MAINTENANCE)**

FIG ITEM	PART NUMBER	1 2 3 4 5 6 7	NOMENCLATURE	EFFECT FROM TO	UNITS PER ASSY
31					
804	NAS549-10	.	WASHER	101102 504903	20
806	140N2313-1	.	NUTPLATE- COMPONENT MAINT MANUAL REF: OPT	101102 108120 504903	8
806	65-45790-26	.	OPTIONAL PART: 65-45790-26 BACN10YG3-45		
806	65-45790-26	.	NUTPLATE- OPTIONAL PART: BACN10YG3-45	101102 108120 504903	8
806	T8296S1032B1	.	NUTPLATE- SUPPLIER CODE: V11815 SPECIFICATION NUMBER: BACN10YG3-45	101102 108120 504903	8
806	T8296S1032B1	.	OPTIONAL PART: RM52LHA71C4-02 V72962 140N2313-1 65-45790-26		
808	T8059S1032B1	.	NUTPLATE SUPPLIER CODE: V52828 SPECIFICATION NUMBER: BACN10MK3-45	101102 108120 504903	2
- 810	BACR15BB4AD	.	ATTACHING PARTS RIVET- SIZE DETERMINED ON INSTL.	101102 108120 504903	20
812	65-45790-38	.	-----*----- WINDOW ASSY- COMPONENT MAINT MANUAL REF: 56-21-51	101102 108120 504903	1
812	65-45790-57	.	FOR DETAILS SEE: 56-21-01-38 WINDOW ASSY- COMPONENT MAINT MANUAL REF: 56-21-51	101102 108120 504903	1
812	65-45790-83	.	FOR DETAILS SEE: 56-21-01-38 WINDOW ASSY- COMPONENT MAINT MANUAL REF: 56-21-51	101102 108120 504903	1
			FOR DETAILS SEE: 56-21-01-38		

MISSING ITEM NUMBERS NOT APPLICABLE

- ITEM NOT ILLUSTRATED

BRI

# 56-21-01-31

56-21-01  
FIG. 31  
PAGE 59  
JAN 20/09



757

PARTS CATALOG (MAINTENANCE)

FIG ITEM	PART NUMBER	1 2 3 4 5 6 7	NOMENCLATURE	EFFECT FROM TO	UNITS PER ASSY
31					
812	65-45790-86		.WINDOW ASSY- COMPONENT MAINT MANUAL REF: 56-21-51 FOR DETAILS SEE: 56-21-01-38	101102 108120 504903	1
812	140N2139-1		.WINDOW ASSY-HARD COATED COMPONENT MAINT MANUAL REF: 56-21-51 QUALIFIED I/W DATA: CUSTOMER PREFERENCE FOR STRETCHED ACRYLIC MIDDLE PANE. FOR DETAILS SEE: 56-21-01-37	101102 108120 504903	1
812	65-45790-20		.WINDOW ASSY- COMPONENT MAINT MANUAL REF: 56-21-51 FOR DETAILS SEE: 56-21-01-38	101102 108120 504903	1
812	65-45790-59		.WINDOW ASSY- COMPONENT MAINT MANUAL REF: 56-21-51 FOR DETAILS SEE: 56-21-01-38	101102 108120 504903	1
812	65-45790-58		.WINDOW ASSY- COMPONENT MAINT MANUAL REF: 56-21-51 FOR DETAILS SEE: 56-21-01-38	101102 108120 504903	1
812	65-45790-56		.WINDOW ASSY- COMPONENT MAINT MANUAL REF: 56-21-51 FOR DETAILS SEE: 56-21-01-38	101102 108120 504903	1
812	65-45790-44		.WINDOW ASSY- COMPONENT MAINT MANUAL REF: 56-21-51 FOR DETAILS SEE: 56-21-01-38	101102 108120 504903	1
812	65-45790-90		.WINDOW ASSY- MISCELLANEOUS DATA: -90 PREFERRED FOR SPARE COMPONENT MAINT MANUAL REF: 56-21-51 FOR DETAILS SEE: 56-21-01-38	101102 108120 504903	1

MISSING ITEM NUMBERS NOT APPLICABLE

- ITEM NOT ILLUSTRATED

56-21-01-31

56-21-01  
FIG. 31  
PAGE 60  
JAN 20/09

BRI



757

PARTS CATALOG (MAINTENANCE)

FIG ITEM	PART NUMBER	1 2 3 4 5 6 7	NOMENCLATURE	EFFECT FROM TO	UNITS PER ASSY
31 812	65-45790-79		.WINDOW ASSY- MISCELLANEOUS DATA: -90 PREFERRED FOR SPARE COMPONENT MAINT MANUAL REF: 56-21-51 FOR DETAILS SEE: 56-21-01-38	101102 108120 504903	1
812	65-45790-61		.WINDOW ASSY-VARIABLE COMPONENT MAINT MANUAL REF: 56-21-51 QUALIFIED I/W DATA: CUSTOMER PREFERENCE FOR STRETCHED ACRYLIC MIDDLE PANE. FOR DETAILS SEE: 56-21-01-38	101102 108120 504903	1
812	65-45790-87		.WINDOW ASSY- MISCELLANEOUS DATA: -90 PREFERRED FOR SPARE COMPONENT MAINT MANUAL REF: 56-21-51 QUALIFIED I/W DATA: CUSTOMER PREFERENCE FOR STRETCHED ACRYLIC MIDDLE PANE. FOR DETAILS SEE: 56-21-01-38	101102 108120 504903	1
812	65-45790-85		.WINDOW ASSY- MISCELLANEOUS DATA: -90 PREFERRED FOR SPARE COMPONENT MAINT MANUAL REF: 56-21-51 QUALIFIED I/W DATA: CUSTOMER PREFERENCE FOR STRETCHED ACRYLIC MIDDLE PANE. FOR DETAILS SEE: 56-21-01-38	101102 108120 504903	1

MISSING ITEM NUMBERS NOT APPLICABLE

- ITEM NOT ILLUSTRATED

BRI

56-21-01-31

56-21-01  
FIG. 31  
PAGE 61  
JAN 20/09

**BOEING**  
757  
PARTS CATALOG (MAINTENANCE)

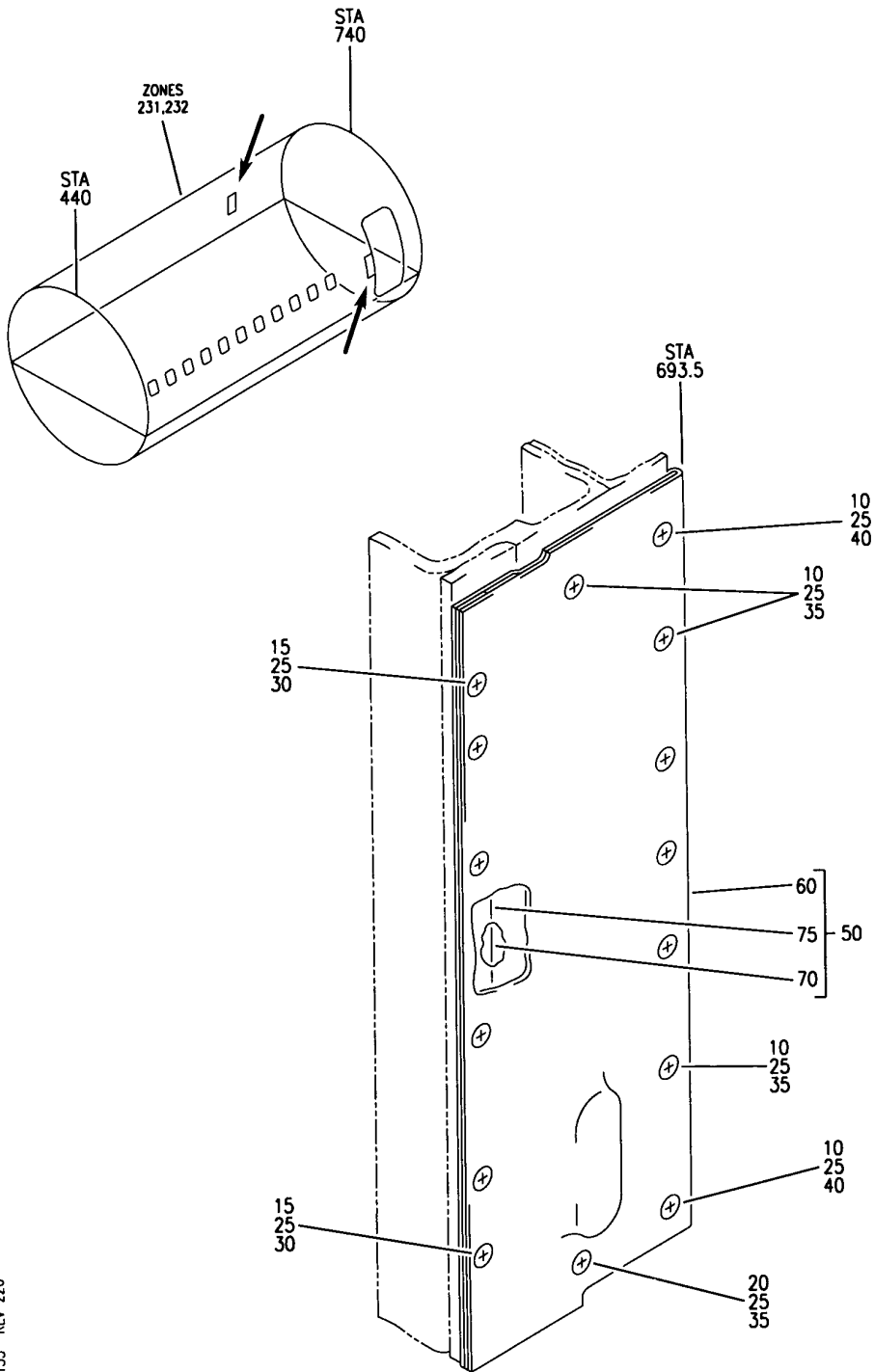

Y 56210135 REV 226

PANEL INSTL-DOOR  
FIGURE 35

**56-21-01-35**

BRI  
JAN 20/09

56-21-01-35  
PAGE 0



757

PARTS CATALOG (MAINTENANCE)

FIG ITEM	PART NUMBER	1 2 3 4 5 6 7	NOMENCLATURE	EFFECT FROM TO	UNITS PER ASSY
35			PANEL INSTL-DOOR	103106 108120	
- 1	143N3600-4026		PANEL INSTL-DOOR POSITION DATA: LH FOR NHA SEE: 53-33-00-01	108120	RF
- 1	MODREF3605		PANEL INSTL-DOOR MODULE NUMBER: 143N3600-4041 REV A POSITION DATA: LH	103105	1
- 1	MODREF31355		PANEL INSTL-DOOR MODULE NUMBER: 143N3600-4041 REV B POSITION DATA: LH	106106	1
- 5	143N3600-4027		PANEL INSTL-DOOR POSITION DATA: RH FOR NHA SEE: 53-33-00-01	108120	RF
- 5	MODREF3606		PANEL INSTL-DOOR MODULE NUMBER: 143N3600-4042 REV A POSITION DATA: RH	103105	1
- 5	MODREF31356		PANEL INSTL-DOOR MODULE NUMBER: 143N3600-4042 REV B POSITION DATA: RH	106106	1
10	BACB30VF3K2		.BOLT	103106 108120	8
15	BACB30VF3K4		.BOLT	103106 108120	6
20	BACB30LH3K4		.BOLT	103106 108120	1
25	NAS1149D0316J		.WASHER	103106 108120	15

MISSING ITEM NUMBERS NOT APPLICABLE

- ITEM NOT ILLUSTRATED

56-21-01-35

56-21-01  
FIG. 35  
PAGE 1  
JAN 20/09

BRI



757

PARTS CATALOG (MAINTENANCE)

FIG ITEM	PART NUMBER	1 2 3 4 5 6 7	NOMENCLATURE	EFFECT FROM TO	UNITS PER ASSY
35 30	BR2000C3D	.NUT	SUPPLIER CODE: V52828 SPECIFICATION NUMBER: BACN10JR3CD OPTIONAL PART: K51601-3BAC V15653 NS202439-02 V80539 102A9201-3 V72962	103106 108120	6
35	BRF200C3D	.NUTPLATE	SUPPLIER CODE: V52828 SPECIFICATION NUMBER: BACN10JR3CFD OPTIONAL PART: K51602-3BAC V15653 NS202476-02 V80539 102F9201-3 V72962 T8092C1032CD V11815	103106 108120	7
40	BRF100C3D	.NUTPLATE	SUPPLIER CODE: V52828 SPECIFICATION NUMBER: BACN10KB3CFD OPTIONAL PART: NS202478-02 V80539 102F9207P3 V72962 F51604-3 V15653	103106 108120	2
- 45	BACR15CE3D	ATTACHING PARTS .RIVET-	SIZE DETERMINED ON INSTL. -----*-----	103106 108120	30
50	143N3600-187	.COVER ASSY-	POSITION DATA: LH SIDE OPTIONAL PART: 143N3600-189	108120	1

MISSING ITEM NUMBERS NOT APPLICABLE

- ITEM NOT ILLUSTRATED

56-21-01-35

56-21-01  
FIG. 35  
PAGE 2  
JAN 20/09

BRI

BOEING PROPRIETARY - Copyright © - Unpublished Work - See title page for details.



757

PARTS CATALOG (MAINTENANCE)

FIG ITEM	PART NUMBER	1 2 3 4 5 6 7	NOMENCLATURE	EFFECT FROM TO	UNITS PER ASSY
35					
50	143N3600-189		.COVER ASSY- POSITION DATA: LH SIDE OPTIONAL PART: 143N3600-187 USED ON: 143N3600-4026	108120	1
50	143N3600-195		.COVER ASSY- POSITION DATA: LH SIDE OPTIONAL PART: 143N3600-197	103106	1
50	143N3600-197		.COVER ASSY- POSITION DATA: LH SIDE OPTIONAL PART: 143N3600-195	103106	1
- 55	143N3600-188		.COVER ASSY- POSITION DATA: RH SIDE OPTIONAL PART: 143N3600-190	108120	1
- 55	143N3600-190		.COVER ASSY- POSITION DATA: RH SIDE OPTIONAL PART: 143N3600-188 USED ON: 143N3600-4027	108120	1
- 55	143N3600-196		.COVER ASSY- POSITION DATA: RH SIDE OPTIONAL PART: 143N3600-198	103106	1
- 55	143N3600-198		.COVER ASSY- POSITION DATA: RH SIDE OPTIONAL PART: 143N3600-196	103106	1
60	143N3600-179		..COVER- OPTIONAL PART: 143N3600-85 USED ON: 143N3600-189 143N3600-197	103106 108120	1

MISSING ITEM NUMBERS NOT APPLICABLE

- ITEM NOT ILLUSTRATED

56-21-01-35

56-21-01  
FIG. 35  
PAGE 3  
JAN 20/09

BRI

BOEING PROPRIETARY - Copyright © - Unpublished Work - See title page for details.





757

PARTS CATALOG (MAINTENANCE)

FIG ITEM	PART NUMBER	1 2 3 4 5 6 7	NOMENCLATURE	EFFECT FROM TO	UNITS PER ASSY
35					
60	143N3600-85		.. COVER- OPTIONAL PART: 143N3600-179 USED ON: 143N3600-187 143N3600-189 143N3600-195	103106 108120	1
- 65	143N3600-180		.. COVER- OPTIONAL PART: 143N3600-86 USED ON: 143N3600-190 143N3600-198	103106 108120	1
- 65	143N3600-86		.. COVER- OPTIONAL PART: 143N3600-180 USED ON: 143N3600-190 143N3600-188 143N3600-196	103106 108120	1
70	143N3600-87		.. SEAL-	108120	1
70	143N3600-199		.. SEAL-	103106	1
75	BACS40R010F214F		.. SHIM- OPTIONAL PART: 143N3600-88	108120	1
75	143N3600-88		.. FILLER- OPTIONAL PART: BACS40R010F214F	108120	1

MISSING ITEM NUMBERS NOT APPLICABLE

- ITEM NOT ILLUSTRATED

56-21-01-35

56-21-01  
FIG. 35  
PAGE 4  
JAN 20/09

BRI

**BOEING**  
757  
PARTS CATALOG (MAINTENANCE)

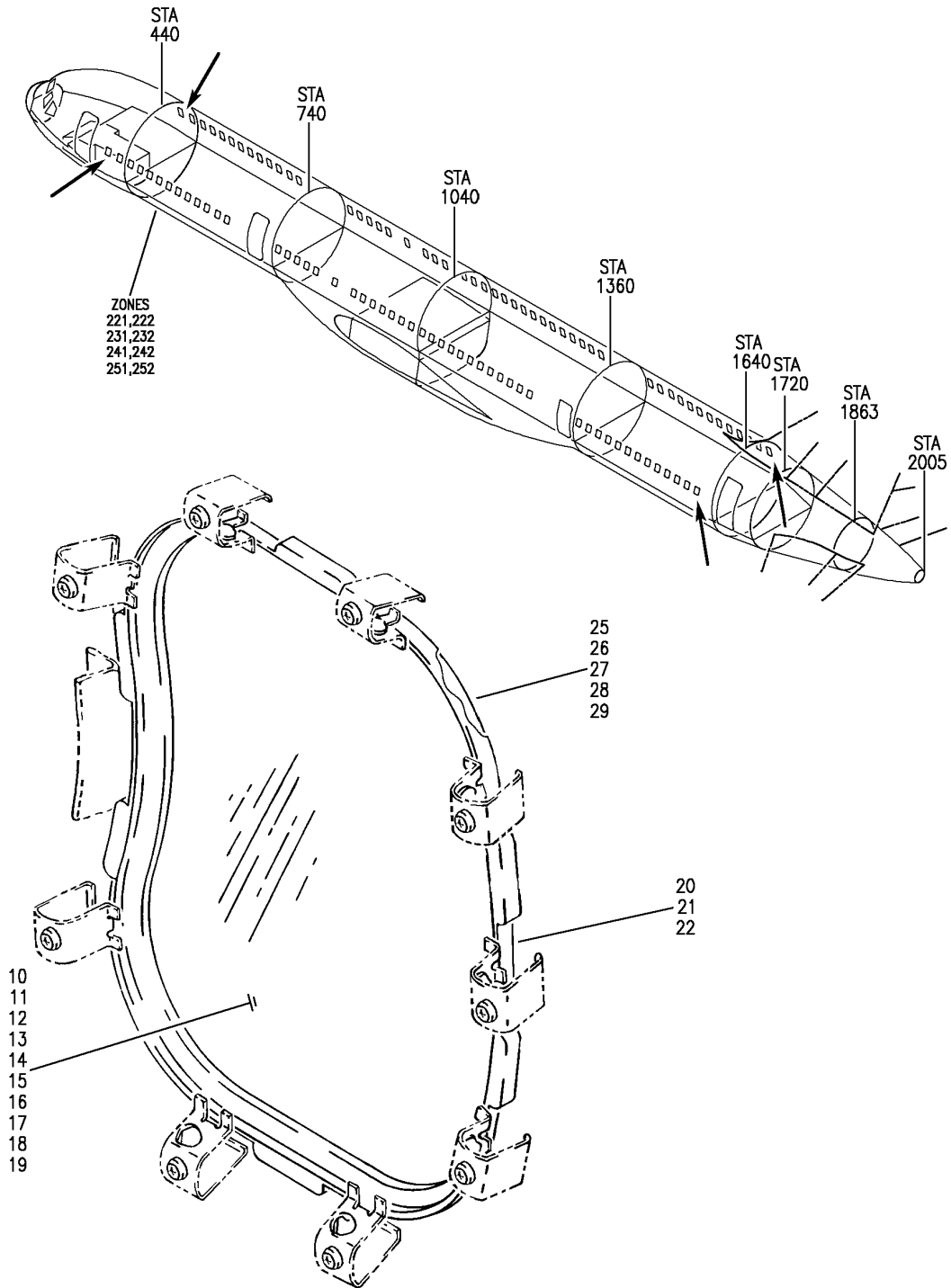

Y 56210137 REV 333

WINDOW ASSY-HARD COATED  
FIGURE 37

**56-21-01-37**

BRI  
MAY 20/09

56-21-01-37  
PAGE 0





757

PARTS CATALOG (MAINTENANCE)

FIG ITEM	PART NUMBER	1 2 3 4 5 6 7	NOMENCLATURE	EFFECT FROM TO	UNITS PER ASSY
37 12	65-45792-5		.PANE-MIDDLE QUALIFIED I/W DATA: CAST ACRYLIC 65-45792-5 WITH IMPROVED MOISTURE RESISTANCE CAN REPLACE OR BE REPLACED BY STRETCHED ACRYLIC 65-45792-4 WITH CUSTOMER APPROVAL 65-45792-6 STRETCHED ACRYLIC CAN REPLACE OR BE REPLACED BY 65-45792-5 CAST ACRYLIC WITH CUSTOMER APPROVAL OPTIONAL PART: 65-45792-6	101102 504903	1
12	65-45792-5		.PANE-MIDDLE QUALIFIED I/W DATA: CAST ACRYLIC 65-45792-5 WITH IMPROVED MOISTURE RESISTANCE CAN REPLACE OR BE REPLACED BY STRETCHED ACRYLIC 65-45792-4 WITH CUSTOMER APPROVAL 65-45792-6 STRETCHED ACRYLIC CAN REPLACE OR BE REPLACED BY 65-45792-5 CAST ACRYLIC WITH CUSTOMER APPROVAL OPTIONAL PART: 65-45792-6	108120	1
14	65-45792-4		.PANE-MIDDLE QUALIFIED I/W DATA: CAST ACRYLIC 65-45792-5 WITH IMPROVED MOISTURE RESISTANCE CAN REPLACE OR BE REPLACED BY STRETCHED ACRYLIC 65-45792-4 WITH CUSTOMER APPROVAL	101102 504903	1

MISSING ITEM NUMBERS NOT APPLICABLE

- ITEM NOT ILLUSTRATED

56-21-01-37

56-21-01  
FIG. 37  
PAGE 2  
JAN 20/09

BRI

BOEING PROPRIETARY - Copyright © - Unpublished Work - See title page for details.



757

PARTS CATALOG (MAINTENANCE)

FIG ITEM	PART NUMBER	1 2 3 4 5 6 7	NOMENCLATURE	EFFECT FROM TO	UNITS PER ASSY
37					
14	65-45792-4		.PANE-MIDDLE QUALIFIED I/W DATA: CAST ACRYLIC 65-45792-5 WITH IMPROVED MOISTURE RESISTANCE CAN REPLACE OR BE REPLACED BY STRETCHED ACRYLIC 65-45792-4 WITH CUSTOMER APPROVAL	108120	1
15	65-45792-2		.PANE-MIDDLE QUALIFIED I/W DATA: 65-45792-6 STRETCHED ACRYLIC CAN REPLACE OR BE REPLACED BY 65-45792-2 CAST ACRYLIC WITH CUSTOMER APPROVAL.	101102 504903	1
16	65-45792-2		.PANE-MIDDLE QUALIFIED I/W DATA: 65-45792-6 STRETCHED ACRYLIC CAN REPLACE OR BE REPLACED BY 65-45792-2 CAST ACRYLIC WITH CUSTOMER APPROVAL.	108120	1
18	65-45792-7		.PANE-MIDDLE OPTIONAL PART: 65-45792-6	101102 504903	1
18	65-45792-7		.PANE-MIDDLE OPTIONAL PART: 65-45792-6	108120	1
20	65-76765-10		.SEAL	101102 504903	1
20	65-76765-10		.SEAL	108120	1
25	140N2138-1		.PANE-OUTER	101102 504903	1
25	140N2138-1		.PANE-OUTER	108120	1
27	65-45791-4		.PANE-OUTER	101102 504903	1
27	65-45791-4		.PANE-OUTER	108120	1

R  
R  
R  
R  
R  
R

MISSING ITEM NUMBERS NOT APPLICABLE

- ITEM NOT ILLUSTRATED

56-21-01-37

56-21-01  
FIG. 37  
PAGE 3  
MAY 20/09

BRI

**BOEING**  
**757**  
**PARTS CATALOG (MAINTENANCE)**

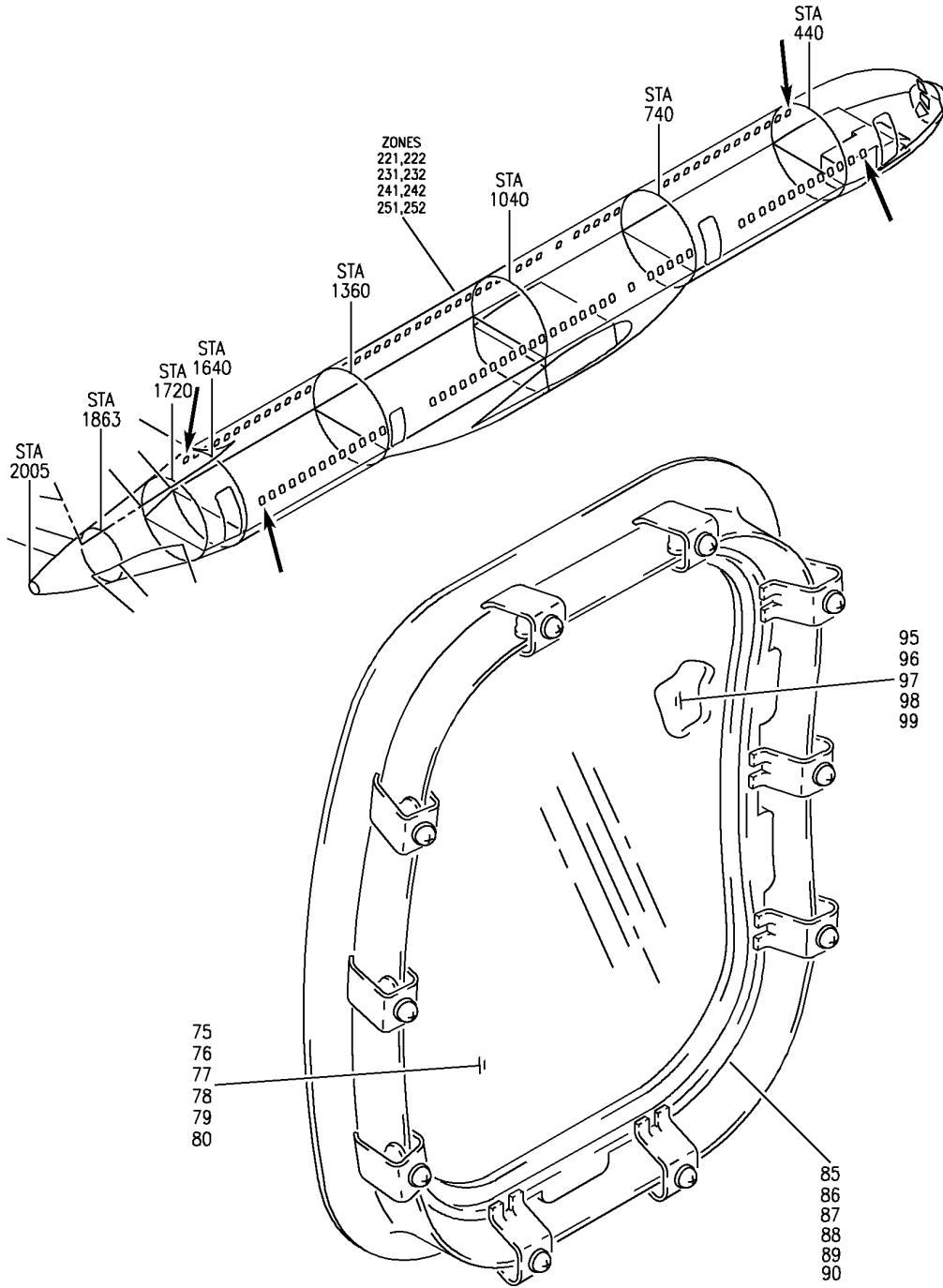

Y 56210138 REV 300

WINDOW ASSY  
 FIGURE 38

**56-21-01-38**

BRI  
 MAY 28/07

56-21-01-38  
 PAGE 0



757

PARTS CATALOG (MAINTENANCE)

FIG ITEM	PART NUMBER	1 2 3 4 5 6 7	NOMENCLATURE	EFFECT FROM TO	UNITS PER ASSY
38			WINDOW ASSY	002004 006102 107999	
- 1	65-45790-20		WINDOW ASSY- COMPONENT MAINT MANUAL REF: 56-21-51 FOR NHA SEE: 56-21-01-02 56-21-01-03 56-21-01-13 56-21-01-14 56-21-01-31	002004 006102 107999	RF
- 5	65-45790-38		WINDOW ASSY- COMPONENT MAINT MANUAL REF: 56-21-54 FOR NHA SEE: 56-21-01-02 56-21-01-03 56-21-01-13 56-21-01-14 56-21-01-31	002004 006102 107999	RF
- 10	65-45790-44		WINDOW ASSY- COMPONENT MAINT MANUAL REF: 56-21-51 OPTIONAL PART: 65-45790-59 FOR NHA SEE: 56-21-01-02 56-21-01-03 56-21-01-13 56-21-01-14 56-21-01-31	002004 006102 107999	RF
- 15	65-45790-56		WINDOW ASSY- COMPONENT MAINT MANUAL REF: 56-21-51 FOR NHA SEE: 56-21-01-02 56-21-01-03 56-21-01-13 56-21-01-14 56-21-01-31	002004 006102 107999	RF

MISSING ITEM NUMBERS NOT APPLICABLE

- ITEM NOT ILLUSTRATED

**56-21-01-38**

56-21-01  
FIG. 38  
PAGE 1  
JAN 20/09

BRI

 **BOEING**  
757  
**PARTS CATALOG (MAINTENANCE)**

FIG ITEM	PART NUMBER	1 2 3 4 5 6 7	NOMENCLATURE	EFFECT FROM TO	UNITS PER ASSY
38 - 20	65-45790-57		WINDOW ASSY- COMPONENT MAINT MANUAL REF: 56-21-51 FOR NHA SEE: 56-21-01-02 56-21-01-03 56-21-01-13 56-21-01-14 56-21-01-31	002004 006102 107999	RF
- 25	65-45790-58		WINDOW ASSY- COMPONENT MAINT MANUAL REF: 56-21-51 FOR NHA SEE: 56-21-01-02 56-21-01-03 56-21-01-13 56-21-01-14 56-21-01-31	002004 006102 107999	RF
- 30	65-45790-59		WINDOW ASSY- COMPONENT MAINT MANUAL REF: 56-21-51 OPTIONAL PART: 65-45790-44 FOR NHA SEE: 56-21-01-02 56-21-01-03 56-21-01-13 56-21-01-14 56-21-01-31	002004 006102 107999	RF
- 35	65-45790-61		WINDOW ASSY- COMPONENT MAINT MANUAL REF: 56-21-51 QUALIFIED I/W DATA: CUSTOMER PREFERENCE FOR STRETCHED ACRYLIC MIDDLE PANE. FOR SPARES PROCURE: 65-45790-79 FOR NHA SEE: 56-21-01-02 56-21-01-03 56-21-01-13 56-21-01-14 56-21-01-31	002004 006102 107999	RF

MISSING ITEM NUMBERS NOT APPLICABLE

- ITEM NOT ILLUSTRATED

BRI

# 56-21-01-38

BOEING PROPRIETARY - Copyright © - Unpublished Work - See title page for details.

56-21-01  
FIG. 38  
PAGE 2  
JAN 20/09



 **BOEING**  
757  
**PARTS CATALOG (MAINTENANCE)**

FIG ITEM	PART NUMBER	1 2 3 4 5 6 7	NOMENCLATURE	EFFECT FROM TO	UNITS PER ASSY
38 - 40	65-45790-79		WINDOW ASSY- COMPONENT MAINT MANUAL REF: 56-21-51 FOR NHA SEE: 56-21-01-02 56-21-01-03 56-21-01-13 56-21-01-14 56-21-01-31	002004 006102 107999	RF
- 45	65-45790-83		WINDOW ASSY- COMPONENT MAINT MANUAL REF: 56-21-51 FOR NHA SEE: 56-21-01-02 56-21-01-03 56-21-01-13 56-21-01-14 56-21-01-31	002004 006102 107999	RF
- 50	65-45790-85		WINDOW ASSY- COMPONENT MAINT MANUAL REF: 56-21-51 QUALIFIED I/W DATA: CUSTOMER PREFERENCE FOR STRETCHED ACRYLIC MIDDLE PANE. FOR NHA SEE: 56-21-01-02 56-21-01-03 56-21-01-13 56-21-01-14 56-21-01-31	002004 006102 107999	RF
- 55	65-45790-86		WINDOW ASSY- COMPONENT MAINT MANUAL REF: 56-21-51 FOR NHA SEE: 56-21-01-02 56-21-01-03 56-21-01-13 56-21-01-14 56-21-01-31	002004 006102 107999	RF

MISSING ITEM NUMBERS NOT APPLICABLE

- ITEM NOT ILLUSTRATED

BRI

# 56-21-01-38

BOEING PROPRIETARY - Copyright © - Unpublished Work - See title page for details.

56-21-01  
FIG. 38  
PAGE 3  
JAN 20/09



757

PARTS CATALOG (MAINTENANCE)

FIG ITEM	PART NUMBER	1 2 3 4 5 6 7	NOMENCLATURE	EFFECT FROM TO	UNITS PER ASSY
38 - 60	65-45790-87		WINDOW ASSY- COMPONENT MAINT MANUAL REF: 56-21-51 QUALIFIED I/W DATA: CUSTOMER PREFERENCE FOR STRETCHED ACRYLIC MIDDLE PANE. FOR NHA SEE: 56-21-01-02 56-21-01-03 56-21-01-13 56-21-01-14 56-21-01-31	002004 006102 107999	RF
- 65	65-45790-90		WINDOW ASSY- COMPONENT MAINT MANUAL REF: 56-21-51 FOR NHA SEE: 56-21-01-02 56-21-01-03 56-21-01-13 56-21-01-14 56-21-01-31	002004 006102 107999	RF
75	65-45792-2		.PANE-MIDDLE QUALIFIED I/W DATA: 65-45792-4 MAY REPLACE 65-45792-2; 65-45792-2 MAY REPLACE 65-45792-4 WITH CUSTOMER APPROVAL 65-45792-6 STRETCHED ACRYLIC CAN REPLACE OR BE REPLACED BY 65-45792-2 CAST ACRYLIC WITH CUSTOMER APPROVAL. USED ON: 65-45790-20 65-45790-38 65-45790-57	002004	1

MISSING ITEM NUMBERS NOT APPLICABLE

- ITEM NOT ILLUSTRATED

56-21-01-38

56-21-01  
FIG. 38  
PAGE 4  
JAN 20/09

BRI



757

PARTS CATALOG (MAINTENANCE)

FIG ITEM	PART NUMBER	1 2 3 4 5 6 7	NOMENCLATURE	EFFECT FROM TO	UNITS PER ASSY
38 75	65-45792-2		.PANE-MIDDLE QUALIFIED I/W DATA: 65-45792-4 MAY REPLACE 65-45792-2; 65-45792-2 MAY REPLACE 65-45792-4 WITH CUSTOMER APPROVAL 65-45792-6 STRETCHED ACRYLIC CAN REPLACE OR BE REPLACED BY 65-45792-2 CAST ACRYLIC WITH CUSTOMER APPROVAL. USED ON: 65-45790-20 65-45790-38 65-45790-56 65-45790-57	107107 952952	1
75	65-45792-2		.PANE-MIDDLE QUALIFIED I/W DATA: 65-45792-4 MAY REPLACE 65-45792-2; 65-45792-2 MAY REPLACE 65-45792-4 WITH CUSTOMER APPROVAL 65-45792-6 STRETCHED ACRYLIC CAN REPLACE OR BE REPLACED BY 65-45792-2 CAST ACRYLIC WITH CUSTOMER APPROVAL. USED ON: 65-45790-44 65-45790-58 65-45790-59 USED ON: 65-45790-44 65-45790-59	121503 904949	1

MISSING ITEM NUMBERS NOT APPLICABLE

- ITEM NOT ILLUSTRATED

56-21-01-38

56-21-01  
FIG. 38  
PAGE 5  
JAN 20/09

BRI



757

PARTS CATALOG (MAINTENANCE)

FIG ITEM	PART NUMBER	1 2 3 4 5 6 7	NOMENCLATURE	EFFECT FROM TO	UNITS PER ASSY
38 76	65-45792-4		.PANE-MIDDLE QUALIFIED I/W DATA: 65-45792-4 MAY REPLACE 65-45792-2; 65-45792-2 MAY REPLACE 65-45792-4 WITH CUSTOMER APPROVAL CAST ACRYLIC 65-45792-5 WITH IMPROVED MOISTURE RESISTANCE CAN REPLACE OR BE REPLACED BY STRETCHED ACRYLIC 65-45792-4 WITH CUSTOMER APPROVAL USED ON: 65-45790-20 65-45790-38 65-45790-57	002004	1
76	65-45792-4		.PANE-MIDDLE QUALIFIED I/W DATA: 65-45792-4 MAY REPLACE 65-45792-2; 65-45792-2 MAY REPLACE 65-45792-4 WITH CUSTOMER APPROVAL CAST ACRYLIC 65-45792-5 WITH IMPROVED MOISTURE RESISTANCE CAN REPLACE OR BE REPLACED BY STRETCHED ACRYLIC 65-45792-4 WITH CUSTOMER APPROVAL USED ON: 65-45790-20 65-45790-38 65-45790-56 65-45790-57	107107 952952	1

MISSING ITEM NUMBERS NOT APPLICABLE

- ITEM NOT ILLUSTRATED

56-21-01-38

56-21-01  
FIG. 38  
PAGE 6  
JAN 20/09

BRI



757

PARTS CATALOG (MAINTENANCE)

FIG ITEM	PART NUMBER	1 2 3 4 5 6 7	NOMENCLATURE	EFFECT FROM TO	UNITS PER ASSY
38 76	65-45792-4		.PANE-MIDDLE QUALIFIED I/W DATA: 65-45792-4 MAY REPLACE 65-45792-2; 65-45792-2 MAY REPLACE 65-45792-4 WITH CUSTOMER APPROVAL CAST ACRYLIC 65-45792-5 WITH IMPROVED MOISTURE RESISTANCE CAN REPLACE OR BE REPLACED BY STRETCHED ACRYLIC 65-45792-4 WITH CUSTOMER APPROVAL USED ON: 65-45790-44 65-45790-58 65-45790-59 USED ON: 65-45790-44 65-45790-59	121503 904949	1
76	65-45792-4		.PANE-MIDDLE QUALIFIED I/W DATA: 65-45792-4 MAY REPLACE 65-45792-2; 65-45792-2 MAY REPLACE 65-45792-4 WITH CUSTOMER APPROVAL CAST ACRYLIC 65-45792-5 WITH IMPROVED MOISTURE RESISTANCE CAN REPLACE OR BE REPLACED BY STRETCHED ACRYLIC 65-45792-4 WITH CUSTOMER APPROVAL USED ON: 65-45790-90	011100	1

MISSING ITEM NUMBERS NOT APPLICABLE

- ITEM NOT ILLUSTRATED

56-21-01-38

56-21-01  
FIG. 38  
PAGE 7  
JAN 20/09

BRI



757

PARTS CATALOG (MAINTENANCE)

FIG ITEM	PART NUMBER	1 2 3 4 5 6 7	NOMENCLATURE	EFFECT FROM TO	UNITS PER ASSY
38 77	65-45792-5		.PANE-MIDDLE QUALIFIED I/W DATA: CAST ACRYLIC 65-45792-5 WITH IMPROVED MOISTURE RESISTANCE CAN REPLACE OR BE REPLACED BY STRETCHED ACRYLIC 65-45792-4 WITH CUSTOMER APPROVAL 65-45792-6 STRETCHED ACRYLIC CAN REPLACE OR BE REPLACED BY 65-45792-5 CAST ACRYLIC WITH CUSTOMER APPROVAL USED ON: 65-45790-83 65-45790-86	006010 950951	1
77	65-45792-5		.PANE-MIDDLE QUALIFIED I/W DATA: CAST ACRYLIC 65-45792-5 WITH IMPROVED MOISTURE RESISTANCE CAN REPLACE OR BE REPLACED BY STRETCHED ACRYLIC 65-45792-4 WITH CUSTOMER APPROVAL 65-45792-6 STRETCHED ACRYLIC CAN REPLACE OR BE REPLACED BY 65-45792-5 CAST ACRYLIC WITH CUSTOMER APPROVAL USED ON: 65-45790-83 65-45790-86	011100	1

MISSING ITEM NUMBERS NOT APPLICABLE

- ITEM NOT ILLUSTRATED

56-21-01-38

56-21-01  
FIG. 38  
PAGE 8  
JAN 20/09

BRI



757

PARTS CATALOG (MAINTENANCE)

FIG ITEM	PART NUMBER	1 2 3 4 5 6 7	NOMENCLATURE	EFFECT FROM TO	UNITS PER ASSY
38 77	65-45792-5		.PANE-MIDDLE QUALIFIED I/W DATA: CAST ACRYLIC 65-45792-5 WITH IMPROVED MOISTURE RESISTANCE CAN REPLACE OR BE REPLACED BY STRETCHED ACRYLIC 65-45792-4 WITH CUSTOMER APPROVAL 65-45792-6 STRETCHED ACRYLIC CAN REPLACE OR BE REPLACED BY 65-45792-5 CAST ACRYLIC WITH CUSTOMER APPROVAL USED ON: 65-45790-83 65-45790-86	953999	1
77	65-45792-4		.PANE-MIDDLE QUALIFIED I/W DATA: 65-45792-4 MAY REPLACE 65-45792-2; 65-45792-2 MAY REPLACE 65-45792-4 WITH CUSTOMER APPROVAL CAST ACRYLIC 65-45792-5 WITH IMPROVED MOISTURE RESISTANCE CAN REPLACE OR BE REPLACED BY STRETCHED ACRYLIC 65-45792-4 WITH CUSTOMER APPROVAL USED ON: 65-45790-83 65-45790-86	006010 950951	1
78	65-45792-4		.PANE-MIDDLE QUALIFIED I/W DATA: 65-45792-4 MAY REPLACE 65-45792-2; 65-45792-2 MAY REPLACE 65-45792-4 WITH CUSTOMER APPROVAL CAST ACRYLIC 65-45792-5 WITH IMPROVED MOISTURE RESISTANCE CAN REPLACE OR BE REPLACED BY STRETCHED ACRYLIC 65-45792-4 WITH CUSTOMER APPROVAL USED ON: 65-45790-83 65-45790-86	953999	1

MISSING ITEM NUMBERS NOT APPLICABLE

- ITEM NOT ILLUSTRATED

56-21-01-38

56-21-01  
FIG. 38  
PAGE 9  
JAN 20/09

BRI

 **BOEING**  
757  
**PARTS CATALOG (MAINTENANCE)**

FIG ITEM	PART NUMBER	1 2 3 4 5 6 7	NOMENCLATURE	EFFECT FROM TO	UNITS PER ASSY
38 79	65-45792-6		.PANE-MIDDLE QUALIFIED I/W DATA: 65-45792-6 STRETCHED ACRYLIC CAN REPLACE OR BE REPLACED BY 65-45792-5 CAST ACRYLIC WITH CUSTOMER APPROVAL 65-45792-6 STRETCHED ACRYLIC CAN REPLACE OR BE REPLACED BY 65-45792-2 CAST ACRYLIC WITH CUSTOMER APPROVAL.	002004	1
79	65-45792-6		.PANE-MIDDLE QUALIFIED I/W DATA: 65-45792-6 STRETCHED ACRYLIC CAN REPLACE OR BE REPLACED BY 65-45792-5 CAST ACRYLIC WITH CUSTOMER APPROVAL 65-45792-6 STRETCHED ACRYLIC CAN REPLACE OR BE REPLACED BY 65-45792-2 CAST ACRYLIC WITH CUSTOMER APPROVAL.	107107 952952	1
79	65-45792-6		.PANE-MIDDLE QUALIFIED I/W DATA: 65-45792-6 STRETCHED ACRYLIC CAN REPLACE OR BE REPLACED BY 65-45792-5 CAST ACRYLIC WITH CUSTOMER APPROVAL 65-45792-6 STRETCHED ACRYLIC CAN REPLACE OR BE REPLACED BY 65-45792-2 CAST ACRYLIC WITH CUSTOMER APPROVAL.	121503 904949	1
85	65-76765-6		.SEAL- OPTIONAL PART: 65-76765-7 USED ON: 65-45790-44 USED ON: 65-45790-44	121503 904949	1

MISSING ITEM NUMBERS NOT APPLICABLE

— ITEM NOT ILLUSTRATED

BRI

# 56-21-01-38

BOEING PROPRIETARY - Copyright © - Unpublished Work - See title page for details.

56-21-01  
FIG. 38  
PAGE 10  
JAN 20/09





757

PARTS CATALOG (MAINTENANCE)

FIG ITEM	PART NUMBER	1 2 3 4 5 6 7	NOMENCLATURE	EFFECT FROM TO	UNITS PER ASSY
38 85	65-76765-6		.SEAL- OPTIONAL PART: 65-76765-7 USED ON: 65-45790-38 65-45790-44 65-45790-56 USED ON: 65-45790-44	107107	1
85	65-76765-7		.SEAL- OPTIONAL PART: 65-76765-6 USED ON: 65-45790-44 USED ON: 65-45790-44	121503 904949	1
86	65-76765-7		.SEAL- OPTIONAL PART: 65-76765-6 USED ON: 65-45790-38 65-45790-44 65-45790-56 USED ON: 65-45790-44	107107	1
86	65-76765-8		.SEAL- USED ON: 65-45790-57 65-45790-83	002004 006010 950951	1
86	65-76765-8		.SEAL- USED ON: 65-45790-57 65-45790-83	011100	1
86	65-76765-8		.SEAL- USED ON: 65-45790-57 65-45790-58 65-45790-59 65-45790-83 USED ON: 65-45790-59	121503 904949 952999	1
87	65-76765-10		.SEAL- USED ON: 65-45790-86	002004 006010 950951	1

MISSING ITEM NUMBERS NOT APPLICABLE

- ITEM NOT ILLUSTRATED

56-21-01-38

56-21-01  
FIG. 38  
PAGE 11  
JAN 20/09

BRI

BOEING PROPRIETARY - Copyright © - Unpublished Work - See title page for details.



757

PARTS CATALOG (MAINTENANCE)

FIG ITEM	PART NUMBER	1 2 3 4 5 6 7	NOMENCLATURE	EFFECT FROM TO	UNITS PER ASSY
38					
87	65-76765-10		.SEAL- USED ON: 65-45790-86 65-45790-90 USED ON: 65-45790-86	011100	1
88	65-76765-10		.SEAL- USED ON: 65-45790-86	121503 904949 952999	1
95	65-45791-2		.PANE-OUTER USED ON: 65-45790-20 65-45790-38 65-45790-57	002004 006010 950951	1
95	65-45791-2		.PANE-OUTER USED ON: 65-45790-20 65-45790-38 65-45790-57	011100	1
95	65-45791-2		.PANE-OUTER USED ON: 65-45790-20 65-45790-38 65-45790-57	107107 952999	1
96	65-45791-4		.PANE-OUTER USED ON: 65-45790-83 65-45790-86	002004 006010 950951	1
96	65-45791-4		.PANE-OUTER USED ON: 65-45790-83 65-45790-86 65-45790-90 USED ON: 65-45790-83 65-45790-86	011100	1
96	65-45791-4		.PANE-OUTER USED ON: 65-45790-44 65-45790-56 65-45790-83 65-45790-86	107107 952999	1

MISSING ITEM NUMBERS NOT APPLICABLE

- ITEM NOT ILLUSTRATED

BRI

56-21-01-38

BOEING PROPRIETARY - Copyright © - Unpublished Work - See title page for details.

56-21-01  
FIG. 38  
PAGE 12  
JAN 20/09



757

PARTS CATALOG (MAINTENANCE)

FIG ITEM	PART NUMBER	1 2 3 4 5 6 7	NOMENCLATURE	EFFECT FROM TO	UNITS PER ASSY
38					
96	65-45791-4		.PANE-OUTER USED ON: 65-45790-44 65-45790-58 65-45790-59 USED ON: 65-45790-44 65-45790-59	121503 904949	1
97	65-45791-2		.PANE-OUTER USED ON: 65-45790-44 65-45790-58 65-45790-59 USED ON: 65-45790-44 65-45790-59	121503 904949	1
97	140N2138-1		.PANE-OUTER USED ON: 65-45790-83 65-45790-86	006010 950951	1
98	140N2138-1		.PANE-OUTER USED ON: 65-45790-83 65-45790-86 65-45790-90 USED ON: 65-45790-83 65-45790-86	011100	1
98	140N2138-1		.PANE-OUTER USED ON: 65-45790-44 65-45790-56 65-45790-83 65-45790-86	953999	1
98	140N2138-1		.PANE-OUTER USED ON: 65-45790-44 65-45790-58 65-45790-59 USED ON: 65-45790-44 65-45790-59	121503 904949	1

MISSING ITEM NUMBERS NOT APPLICABLE

- ITEM NOT ILLUSTRATED

56-21-01-38

56-21-01  
FIG. 38  
PAGE 13  
JAN 20/09

BRI

**BOEING**  
757  
PARTS CATALOG (MAINTENANCE)

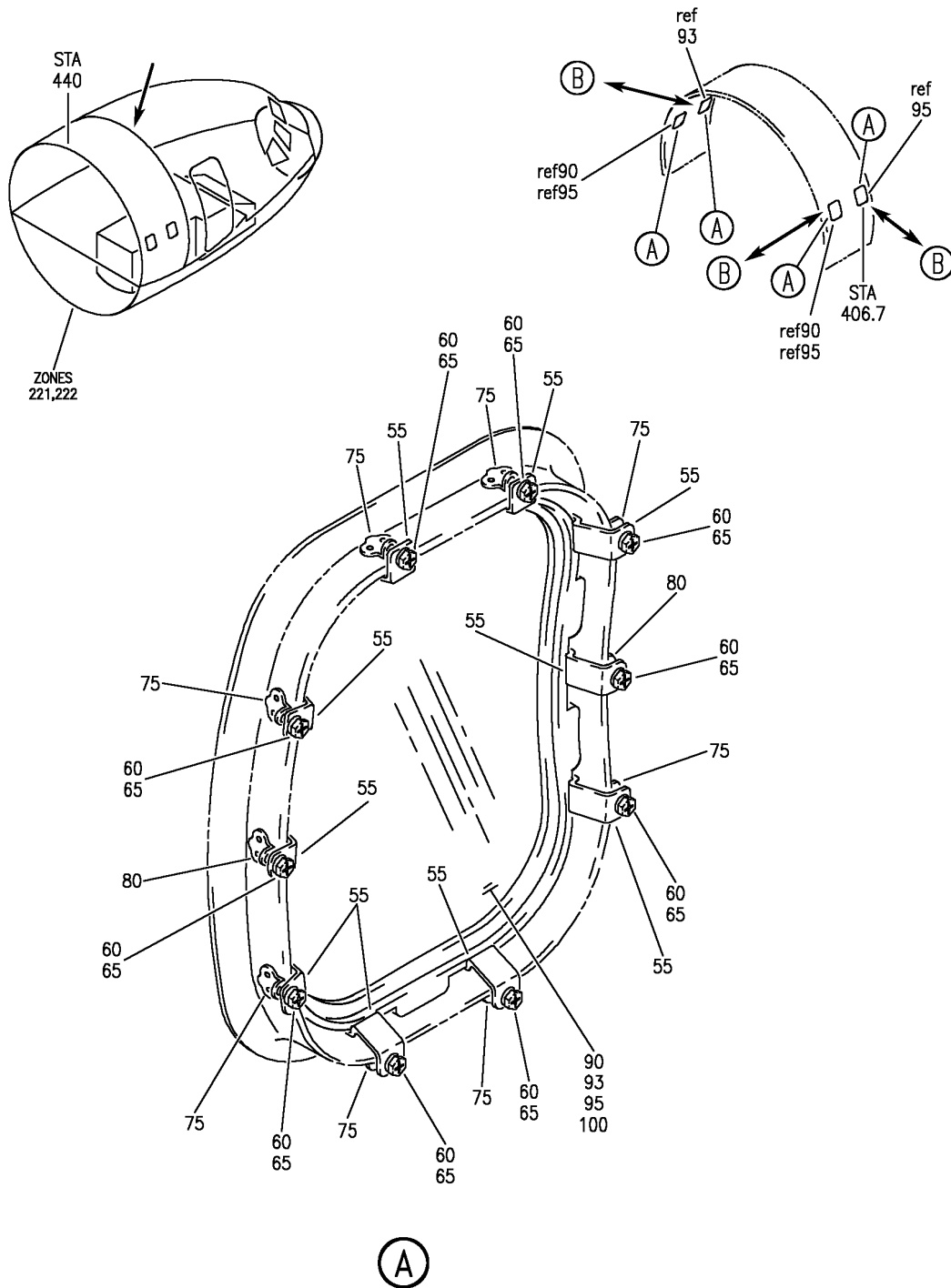

Y 56210140 SHT 1 REV 275

WINDOW AND PLUG INSTL-PASS. SECT. 41  
FIGURE 40 (SHEET 1)

**56-21-01-40**

BRI  
JAN 20/09

56-21-01-40  
PAGE 0

**BOEING**  
757  
PARTS CATALOG (MAINTENANCE)

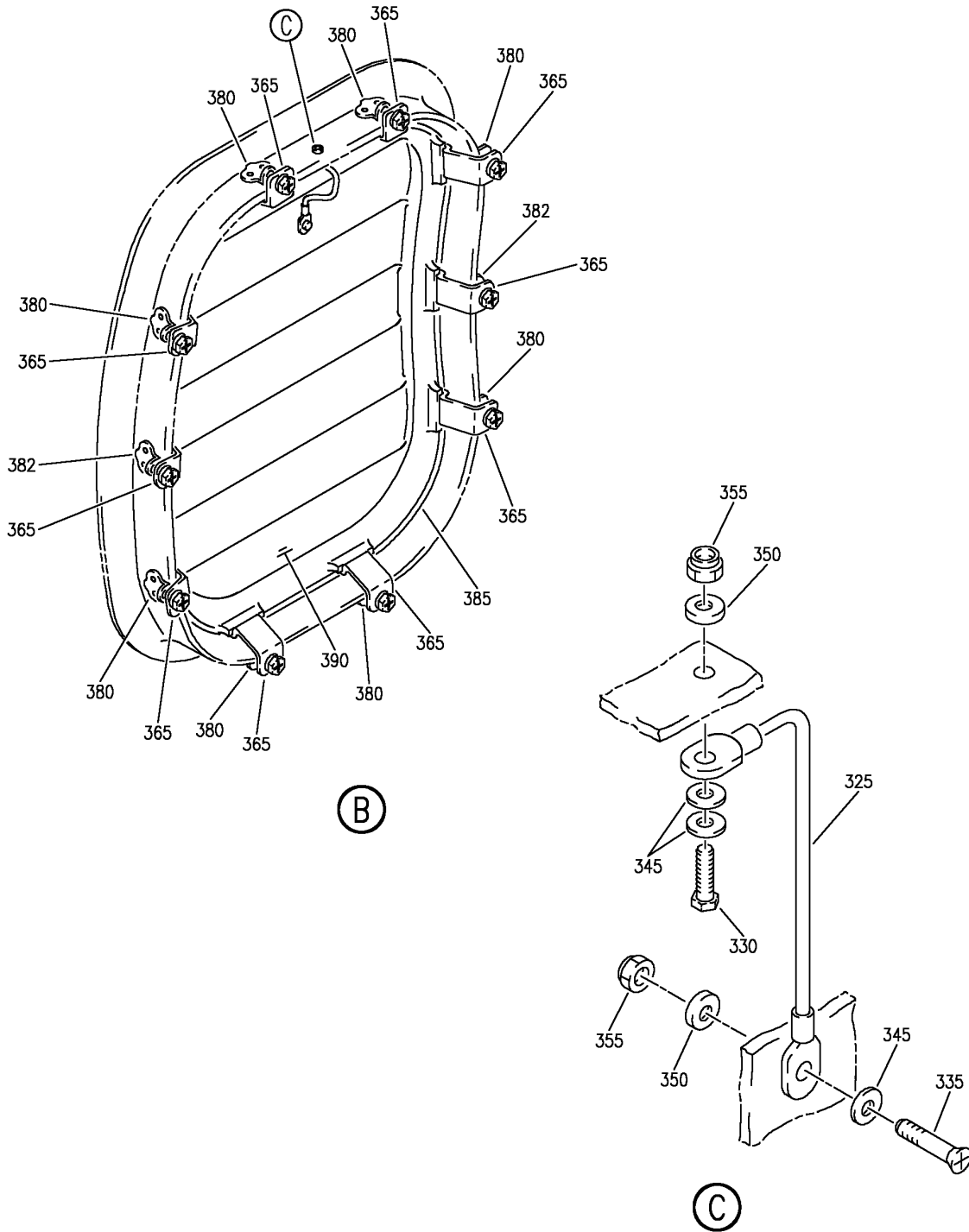

Y 56210140 SHT 2 REV 275

WINDOW AND PLUG INSTL-PASS. SECT. 41  
FIGURE 40 (SHEET 2)

**56-21-01-40**

BRI  
JAN 20/09

56-21-01-40  
PAGE 0A

**BOEING**  
757  
**PARTS CATALOG (MAINTENANCE)**

FIG ITEM	PART NUMBER	1 2 3 4 5 6 7	NOMENCLATURE	EFFECT FROM TO	UNITS PER ASSY
40			WINDOW AND PLUG INSTL-PASS. SECT. 41	103106	
- 1	MODREF922		WINDOW INSTL-PASS. MODULE NUMBER: 140N2312-4103 REV A POSITION DATA: SECT. 41, STA 406.70, LH	103106	1
- 5	MODREF924		WINDOW INSTL-PASS. MODULE NUMBER: 140N2312-4105 REV A POSITION DATA: SECT. 41, STA 406.70, RH	103106	1
- 10	MODREF926		WINDOW INSTL-PASS. MODULE NUMBER: 140N2312-4107 REV A POSITION DATA: SECT. 41, STA 429.20, LH	103106	1
- 15	MODREF928		WINDOW INSTL-PASS. MODULE NUMBER: 140N2312-4109 REV A POSITION DATA: SECT. 41, STA 429.20, RH	103106	1
55	140T2410-22		.CLIP-RETAINING MISCELLANEOUS DATA: COLOR ORANGE ATTACHING PARTS	103106	10
60	NAS1801-3-12		.SCREW	103106	10
65	NAS1149D0332J		.WASHER	103106	10
			-----*-----		
75	140N2313-1		.NUTPLATE- COMPONENT MAINT MANUAL REF: OPT OPTIONAL PART: 65-45790-26 BACN10YG3-45	103106	8
75	65-45790-26		.NUTPLATE- OPTIONAL PART: BACN10YG3-45 140N2313-1	103106	8
75	T8296S1032B1		.NUTPLATE- SUPPLIER CODE: V11815 SPECIFICATION NUMBER: BACN10YG3-45 OPTIONAL PART: RM52LHA71C4-02 V72962 140N2313-1 65-45790-26	103106	8

MISSING ITEM NUMBERS NOT APPLICABLE

- ITEM NOT ILLUSTRATED

BRI

# 56-21-01-40

BOEING PROPRIETARY - Copyright © - Unpublished Work - See title page for details.

56-21-01  
FIG. 40  
PAGE 1  
JAN 20/09



757

PARTS CATALOG (MAINTENANCE)

FIG ITEM	PART NUMBER	1 2 3 4 5 6 7	NOMENCLATURE	EFFECT FROM TO	UNITS PER ASSY
40 80	T8059S1032B1		.NUTPLATE SUPPLIER CODE: V52828 SPECIFICATION NUMBER: BACN10MK3-45 ATTACHING PARTS	103106	2
- 85	BACR15BB4AD		.RIVET- SIZE DETERMINED ON INSTL. -----*-----	103106	20
100	140N2139-1		.WINDOW ASSY-HARD COATED COMPONENT MAINT MANUAL REF: 56-21-51 QUALIFIED I/W DATA: CUSTOMER PREFERENCE FOR STRETCHED ACRYLIC MIDDLE PANE. FOR DETAILS SEE: 56-21-01-50	103106	1
100	65-45790-90		.WINDOW ASSY- MISCELLANEOUS DATA: -90 PREFERRED FOR SPARE COMPONENT MAINT MANUAL REF: 56-21-51 FOR DETAILS SEE: 56-21-01-51	103106	1
100	65-45790-85		.WINDOW ASSY- MISCELLANEOUS DATA: -90 PREFERRED FOR SPARE COMPONENT MAINT MANUAL REF: 56-21-51 QUALIFIED I/W DATA: CUSTOMER PREFERENCE FOR STRETCHED ACRYLIC MIDDLE PANE. FOR DETAILS SEE: 56-21-01-51	103106	1
100	65-45790-86		.WINDOW ASSY- COMPONENT MAINT MANUAL REF: 56-21-51 FOR DETAILS SEE: 56-21-01-51	103106	1
100	65-45790-83		.WINDOW ASSY- COMPONENT MAINT MANUAL REF: 56-21-51 FOR DETAILS SEE: 56-21-01-51	103106	1

MISSING ITEM NUMBERS NOT APPLICABLE

- ITEM NOT ILLUSTRATED

**56-21-01-40**

56-21-01  
FIG. 40  
PAGE 2  
JAN 20/09

BRI



757

PARTS CATALOG (MAINTENANCE)

FIG ITEM	PART NUMBER	1 2 3 4 5 6 7	NOMENCLATURE	EFFECT FROM TO	UNITS PER ASSY
40 100	65-45790-79		.WINDOW ASSY- MISCELLANEOUS DATA: -90 PREFERRED FOR SPARE COMPONENT MAINT MANUAL REF: 56-21-51 FOR DETAILS SEE: 56-21-01-51	103106	1
100	65-45790-57		.WINDOW ASSY- COMPONENT MAINT MANUAL REF: 56-21-51 FOR DETAILS SEE: 56-21-01-51	103106	1
100	65-45790-38		.WINDOW ASSY- COMPONENT MAINT MANUAL REF: 56-21-51 FOR DETAILS SEE: 56-21-01-51	103106	1
100	65-45790-20		.WINDOW ASSY- COMPONENT MAINT MANUAL REF: 56-21-51 FOR DETAILS SEE: 56-21-01-51	103106	1
100	65-45790-87		.WINDOW ASSY- MISCELLANEOUS DATA: -90 PREFERRED FOR SPARE COMPONENT MAINT MANUAL REF: 56-21-51 QUALIFIED I/W DATA: CUSTOMER PREFERENCE FOR STRETCHED ACRYLIC MIDDLE PANE. FOR DETAILS SEE: 56-21-01-51	103106	1
100	65-45790-61		.WINDOW ASSY- COMPONENT MAINT MANUAL REF: 56-21-51 QUALIFIED I/W DATA: CUSTOMER PREFERENCE FOR STRETCHED ACRYLIC MIDDLE PANE. FOR DETAILS SEE: 56-21-01-51	103106	1
100	65-45790-58		.WINDOW ASSY- COMPONENT MAINT MANUAL REF: 56-21-51 FOR DETAILS SEE: 56-21-01-51	103106	1

MISSING ITEM NUMBERS NOT APPLICABLE

- ITEM NOT ILLUSTRATED

**56-21-01-40**

56-21-01  
FIG. 40  
PAGE 3  
JAN 20/09

BRI





**757  
PARTS CATALOG (MAINTENANCE)**

FIG ITEM	PART NUMBER	1 2 3 4 5 6 7	NOMENCLATURE	EFFECT FROM TO	UNITS PER ASSY
40 100	65-45790-56		.WINDOW ASSY- COMPONENT MAINT MANUAL REF: 56-21-51 FOR DETAILS SEE: 56-21-01-51	103106	1
100	65-45790-44		.WINDOW ASSY- COMPONENT MAINT MANUAL REF: 56-21-51 FOR DETAILS SEE: 56-21-01-51	103106	1
100	65-45790-59		.WINDOW ASSY- COMPONENT MAINT MANUAL REF: 56-21-51 FOR DETAILS SEE: 56-21-01-51	103106	1

MISSING ITEM NUMBERS NOT APPLICABLE

— ITEM NOT ILLUSTRATED

BRI

# 56-21-01-40

BOEING PROPRIETARY - Copyright © - Unpublished Work - See title page for details.

56-21-01  
FIG. 40  
PAGE 4  
JAN 20/09

**BOEING**  
 757  
**PARTS CATALOG (MAINTENANCE)**

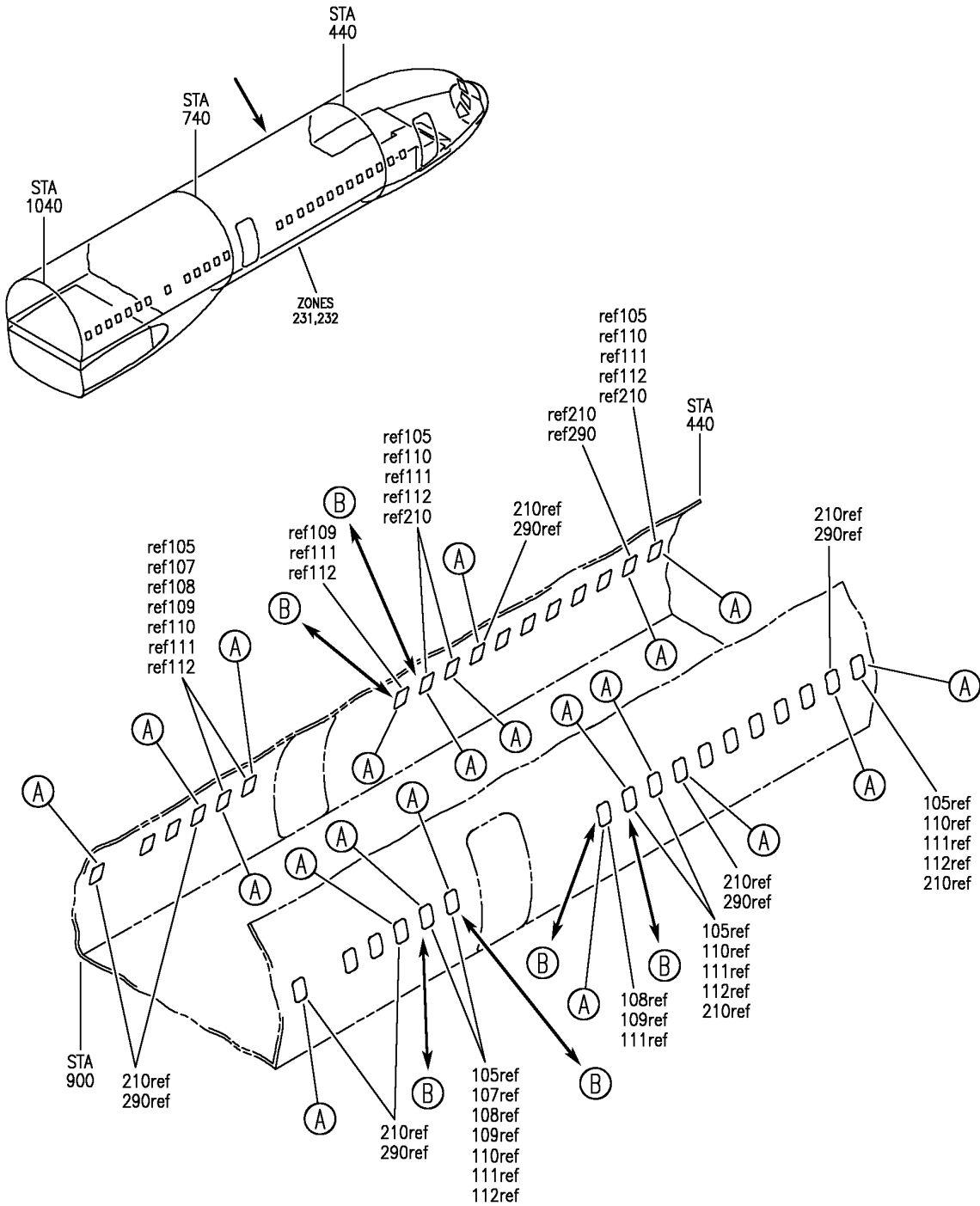

Y 56210141 SH1 1 REV 275

WINDOW AND PLUG INSTL-PASS. SECT. 43  
 FIGURE 41 (SHEET 1)

**56-21-01-41**

BRI  
JAN 20/09

56-21-01-41  
 PAGE 0

**BOEING**  
757  
PARTS CATALOG (MAINTENANCE)

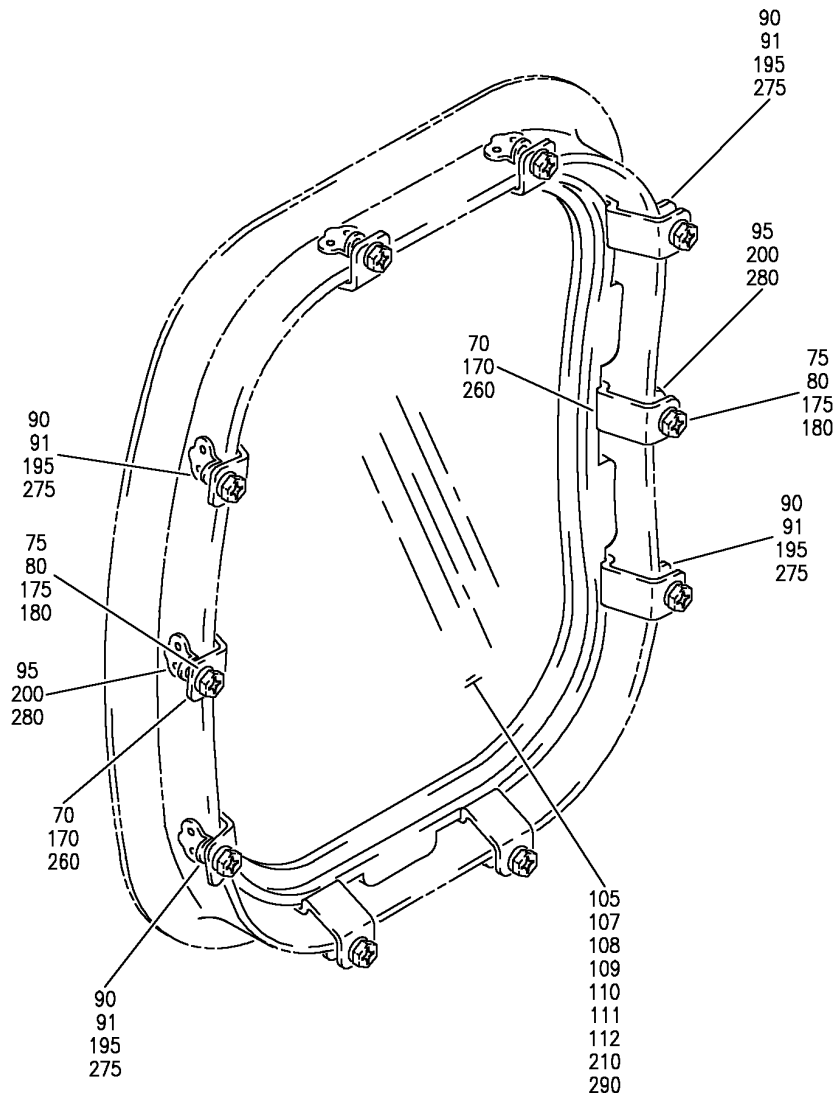

(A)

Y 56210141 SH1 2 REV 275

WINDOW AND PLUG INSTL-PASS. SECT. 43  
FIGURE 41 (SHEET 2)

**56-21-01-41**

BRI  
JAN 20/09

56-21-01-41  
PAGE 0A

**BOEING**  
757  
PARTS CATALOG (MAINTENANCE)

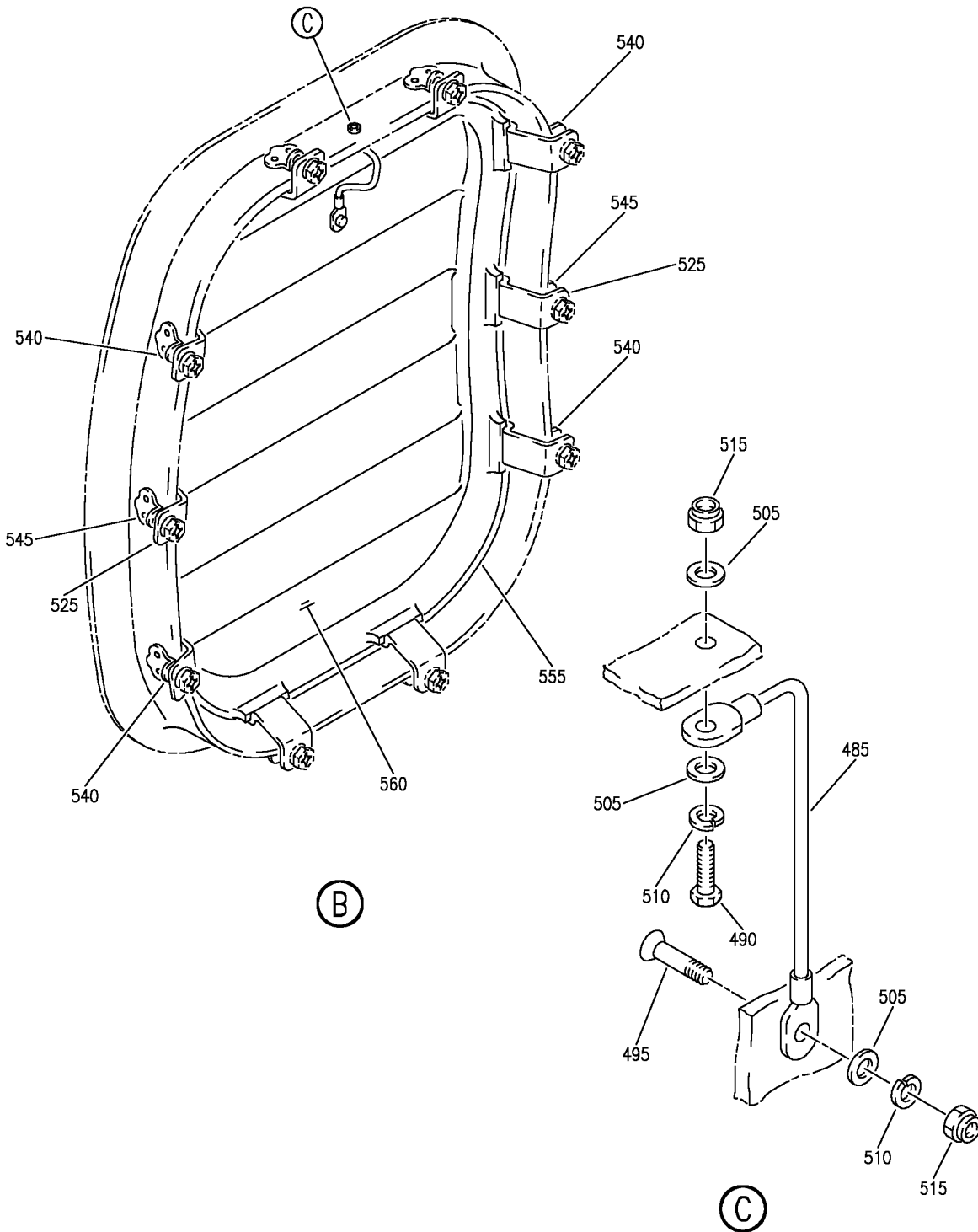

Y 56210141 SHT 3 REV 275

WINDOW AND PLUG INSTL-PASS. SECT. 43  
FIGURE 41 (SHEET 3)

**56-21-01-41**

BRI  
JAN 20/09

56-21-01-41  
PAGE 0B



757

PARTS CATALOG (MAINTENANCE)

FIG ITEM	PART NUMBER	1 2 3 4 5 6 7	NOMENCLATURE	EFFECT FROM TO	UNITS PER ASSY
41			WINDOW AND PLUG INSTL-PASS. SECT. 43	103106	
- 1	MODREF1132		WINDOW INSTL-PASS. MODULE NUMBER: 140N2312-4175 REV. A POSITION DATA: SECT. 43 STA 450.45 LH	103105	1
- 1	MODREF185202		WINDOW INSTL-PASS. MODULE NUMBER: 140N2312-4175 REV. B POSITION DATA: SECT. 43 STA 450.45 LH	106106	1
- 5	MODREF1134		WINDOW INSTL-PASS. MODULE NUMBER: 140N2312-4177 REV. A POSITION DATA: SECT. 43 STA 450.45 RH	103105	1
- 5	MODREF185203		WINDOW INSTL-PASS. MODULE NUMBER: 140N2312-4177 REV. B POSITION DATA: SECT. 43 STA 450.45 RH	106106	1
- 10	MODREF1123		WINDOW INSTL-PASS. MODULE NUMBER: 140N2312-4166 REV. A POSITION DATA: SECT. 43 STA 610.45 LH	103105	1
- 10	MODREF185197		WINDOW INSTL-PASS. MODULE NUMBER: 140N2312-4166 REV. B POSITION DATA: SECT. 43 STA 610.45 LH	106106	1
- 15	MODREF1125		WINDOW INSTL-PASS. MODULE NUMBER: 140N2312-4168 REV. A POSITION DATA: SECT. 43 STA 610.45 RH	103105	1

MISSING ITEM NUMBERS NOT APPLICABLE

- ITEM NOT ILLUSTRATED

56-21-01-41

56-21-01  
FIG. 41  
PAGE 1  
JAN 20/09

BRI



757

PARTS CATALOG (MAINTENANCE)

FIG ITEM	PART NUMBER	1 2 3 4 5 6 7	NOMENCLATURE	EFFECT FROM TO	UNITS PER ASSY
41					
- 15	MODREF185198		WINDOW INSTL-PASS. MODULE NUMBER: 140N2312-4168 REV. B POSITION DATA: SECT. 43 STA 610.45 RH	106106	1
- 20	MODREF1127		WINDOW INSTL-PASS. MODULE NUMBER: 140N2312-4170 REV. A POSITION DATA: SECT. 43 STA 630.45 LH	103105	1
- 20	MODREF185199		WINDOW INSTL-PASS. MODULE NUMBER: 140N2312-4170 REV. B POSITION DATA: SECT. 43 STA 630.45 LH	106106	1
- 25	MODREF1129		WINDOW INSTL-PASS. MODULE NUMBER: 140N2312-4172 REV. A POSITION DATA: SECT. 43 STA 630.45 RH	103105	1
- 25	MODREF185200		WINDOW INSTL-PASS. MODULE NUMBER: 140N2312-4172 REV. B POSITION DATA: SECT. 43 STA 630.45 RH	106106	1
- 30	MODREF930		WINDOW INSTL-PASS. MODULE NUMBER: 140N2312-4111 REV. A POSITION DATA: SECT. 43 STA 650.45 LH	103105	1
- 30	MODREF185189		WINDOW INSTL-PASS. MODULE NUMBER: 140N2312-4111 REV. B POSITION DATA: SECT. 43 STA 650.45 LH	106106	1
- 35	MODREF932		WINDOW INSTL-PASS. MODULE NUMBER: 140N2312-4113 REV. A POSITION DATA: SECT. 43 STA 650.45 RH	103105	1

MISSING ITEM NUMBERS NOT APPLICABLE

- ITEM NOT ILLUSTRATED

56-21-01-41

56-21-01  
FIG. 41  
PAGE 2  
JAN 20/09

BRI



757

PARTS CATALOG (MAINTENANCE)

FIG ITEM	PART NUMBER	1 2 3 4 5 6 7	NOMENCLATURE	EFFECT FROM TO	UNITS PER ASSY
41					
- 35	MODREF184878		WINDOW INSTL-PASS. MODULE NUMBER: 140N2312-4113 REV. B POSITION DATA: SECT. 43 STA 650.45 RH	106106	1
- 40	MODREF934		WINDOW INSTL-PASS. MODULE NUMBER: 140N2312-4115 REV. A POSITION DATA: SECT. 43 STA 750.45 LH	103105	1
- 40	MODREF185190		WINDOW INSTL-PASS. MODULE NUMBER: 140N2312-4115 REV. B POSITION DATA: SECT. 43 STA 750.45 LH	106106	1
- 45	MODREF936		WINDOW INSTL-PASS. MODULE NUMBER: 140N2312-4117 REV. A POSITION DATA: SECT. 43 STA 750.45 RH	103105	1
- 45	MODREF185191		WINDOW INSTL-PASS. MODULE NUMBER: 140N2312-4117 REV. B POSITION DATA: SECT. 43 STA 750.45 RH	106106	1
- 50	MODREF938		WINDOW INSTL-PASS. MODULE NUMBER: 140N2312-4119 REV. A POSITION DATA: SECT. 43 STA 770.45 LH	103105	1
- 50	MODREF185192		WINDOW INSTL-PASS. MODULE NUMBER: 140N2312-4119 REV. B POSITION DATA: SECT. 43 STA 770.45 LH	106106	1
- 55	MODREF940		WINDOW INSTL-PASS. MODULE NUMBER: 140N2312-4121 REV. A POSITION DATA: SECT. 43 STA 770.45 RH	103105	1

MISSING ITEM NUMBERS NOT APPLICABLE

- ITEM NOT ILLUSTRATED

BRI

56-21-01-41

BOEING PROPRIETARY - Copyright © - Unpublished Work - See title page for details.

56-21-01  
FIG. 41  
PAGE 3  
JAN 20/09



**757  
PARTS CATALOG (MAINTENANCE)**

FIG ITEM	PART NUMBER	1 2 3 4 5 6 7	NOMENCLATURE	EFFECT FROM TO	UNITS PER ASSY
41 - 55	MODREF185193		WINDOW INSTL-PASS. MODULE NUMBER: 140N2312-4121 REV. B POSITION DATA: SECT. 43 STA 770.45 RH	106106	1
70	140T2410-22		.CLIP-RETAINER ATTACHING PARTS	103106	10
75	NAS1801-3-12		.SCREW	103106	10
80	NAS1149D0332J		.WASHER	103106	10
			-----*-----		
91	140N2313-1		.NUTPLATE- COMPONENT MAINT MANUAL REF: OPT OPTIONAL PART: 65-45790-26 BACN10YG3-45	103106	8
91	65-45790-26		.NUTPLATE- OPTIONAL PART: 140N2313-1 BACN10YG3-45	103106	8
91	T8296S1032B1		.NUTPLATE- SUPPLIER CODE: V11815 SPECIFICATION NUMBER: BACN10YG3-45 OPTIONAL PART: RM52LHA71C4-02 V72962 140N2313-1 65-45790-26	103106	8
95	T8059S1032B1		.NUTPLATE SUPPLIER CODE: V52828 SPECIFICATION NUMBER: BACN10MK3-45	103106	2
95	T8059S1032B1		.NUTPLATE SUPPLIER CODE: V52828 SPECIFICATION NUMBER: BACN10MK3-45	106106	2
- 100	BACR15BB4AD		ATTACHING PARTS .RIVET- SIZE DETERMINED ON INSTL. -----*-----	103106	20

MISSING ITEM NUMBERS NOT APPLICABLE

- ITEM NOT ILLUSTRATED

BRI

# 56-21-01-41

BOEING PROPRIETARY - Copyright © - Unpublished Work - See title page for details.

56-21-01  
FIG. 41  
PAGE 4  
JAN 20/09





757

PARTS CATALOG (MAINTENANCE)

FIG ITEM	PART NUMBER	1 2 3 4 5 6 7	NOMENCLATURE	EFFECT FROM TO	UNITS PER ASSY
41 111	140N2139-1		.WINDOW ASSY-HARD COATED COMPONENT MAINT MANUAL REF: 56-21-51 QUALIFIED I/W DATA: CUSTOMER PREFERENCE FOR STRETCHED ACRYLIC MIDDLE PANE. FOR DETAILS SEE: 56-21-01-50	103106	1
111	65-45790-90		.WINDOW ASSY- COMPONENT MAINT MANUAL REF: 56-21-51 FOR DETAILS SEE: 56-21-01-51	103106	1
111	65-45790-85		.WINDOW ASSY- COMPONENT MAINT MANUAL REF: 56-21-51 QUALIFIED I/W DATA: CUSTOMER PREFERENCE FOR STRETCHED ACRYLIC MIDDLE PANE. FOR DETAILS SEE: 56-21-01-51	103106	1
111	65-45790-86		.WINDOW ASSY- COMPONENT MAINT MANUAL REF: 56-21-51 FOR DETAILS SEE: 56-21-01-51	103106	1
111	65-45790-83		.WINDOW ASSY- COMPONENT MAINT MANUAL REF: 56-21-51 FOR DETAILS SEE: 56-21-01-51	103106	1
111	65-45790-79		.WINDOW ASSY- COMPONENT MAINT MANUAL REF: 56-21-51 FOR DETAILS SEE: 56-21-01-51	103106	1
111	65-45790-57		.WINDOW ASSY- COMPONENT MAINT MANUAL REF: 56-21-51 FOR DETAILS SEE: 56-21-01-51	103106	1
111	65-45790-38		.WINDOW ASSY- COMPONENT MAINT MANUAL REF: 56-21-51 FOR DETAILS SEE: 56-21-01-51	103106	1

MISSING ITEM NUMBERS NOT APPLICABLE

- ITEM NOT ILLUSTRATED

**56-21-01-41**

56-21-01  
FIG. 41  
PAGE 5  
JAN 20/09

BRI



757

PARTS CATALOG (MAINTENANCE)

FIG ITEM	PART NUMBER	1 2 3 4 5 6 7	NOMENCLATURE	EFFECT FROM TO	UNITS PER ASSY
41					
111	65-45790-20		.WINDOW ASSY- COMPONENT MAINT MANUAL REF: 56-21-51 FOR DETAILS SEE: 56-21-01-51	103106	1
111	65-45790-87		.WINDOW ASSY- COMPONENT MAINT MANUAL REF: 56-21-51 QUALIFIED I/W DATA: CUSTOMER PREFERENCE FOR STRETCHED ACRYLIC MIDDLE PANE. FOR DETAILS SEE: 56-21-01-51	103106	1
111	65-45790-61		.WINDOW ASSY- COMPONENT MAINT MANUAL REF: 56-21-51 QUALIFIED I/W DATA: CUSTOMER PREFERENCE FOR STRETCHED ACRYLIC MIDDLE PANE. FOR DETAILS SEE: 56-21-01-51	103106	1
111	65-45790-58		.WINDOW ASSY- COMPONENT MAINT MANUAL REF: 56-21-51 FOR DETAILS SEE: 56-21-01-51	103106	1
111	65-45790-56		.WINDOW ASSY- COMPONENT MAINT MANUAL REF: 56-21-51 FOR DETAILS SEE: 56-21-01-51	103106	1
111	65-45790-44		.WINDOW ASSY- COMPONENT MAINT MANUAL REF: 56-21-51 FOR DETAILS SEE: 56-21-01-51	103106	1
112	65-45790-59		.WINDOW ASSY- COMPONENT MAINT MANUAL REF: 56-21-51 FOR DETAILS SEE: 56-21-01-51	103106	1
- 250	MODREF1131		WINDOW INSTL-PASS. MODULE NUMBER: 140N2312-4174 REV A POSITION DATA: SECT.43 STA 450.45 TO STA 870.45	103105	1

MISSING ITEM NUMBERS NOT APPLICABLE

- ITEM NOT ILLUSTRATED

56-21-01-41

56-21-01  
FIG. 41  
PAGE 6  
JAN 20/09

BRI



757

PARTS CATALOG (MAINTENANCE)

FIG ITEM	PART NUMBER	1 2 3 4 5 6 7	NOMENCLATURE	EFFECT FROM TO	UNITS PER ASSY
41					
- 250	MODREF185201		WINDOW INSTL-PASS. MODULE NUMBER: 140N2312-4174 REV B POSITION DATA: SECT.43 STA 450.45 TO STA 870.45	106106	1
260	140T2410-22		.CLIP-RETAINER ATTACHING PARTS	103106	220
- 265	NAS1801-3-12		.SCREW	103106	220
- 270	NAS1149D0332J		.WASHER	103106	220
			-----*-----		
275	140N2313-1		.NUTPLATE- COMPONENT MAINT MANUAL REF: OPT OPTIONAL PART: 65-45790-26 BACN10YG3-45	103106	176
275	65-45790-26		.NUTPLATE- OPTIONAL PART: 140N2313-1 BACN10YG3-45	103106	176
275	T8296S1032B1		.NUTPLATE- SUPPLIER CODE: V11815 SPECIFICATION NUMBER: BACN10YG3-45 OPTIONAL PART: RM52LHA71C4-02 V72962 140N2313-1 65-45790-26	103106	176
280	T8059S1032B1		.NUTPLATE SUPPLIER CODE: V52828 SPECIFICATION NUMBER: BACN10MK3-45 ATTACHING PARTS	103106	44
- 285	BACR15BB4AD		.RIVET- SIZE DETERMINED ON INSTL.	103106	440
			-----*-----		
290	140N2139-1		.WINDOW ASSY-HARD COATED COMPONENT MAINT MANUAL REF: 56-21-51 QUALIFIED I/W DATA: CUSTOMER PREFERENCE FOR STRETCHED ACRYLIC MIDDLE PANE. FOR DETAILS SEE: 56-21-01-50	103106	22

MISSING ITEM NUMBERS NOT APPLICABLE

- ITEM NOT ILLUSTRATED

56-21-01-41

56-21-01  
FIG. 41  
PAGE 7  
JAN 20/09

BRI



757

PARTS CATALOG (MAINTENANCE)

FIG ITEM	PART NUMBER	1 2 3 4 5 6 7	NOMENCLATURE	EFFECT FROM TO	UNITS PER ASSY
41					
290	65-45790-90		.WINDOW ASSY- COMPONENT MAINT MANUAL REF: 56-21-51 FOR DETAILS SEE: 56-21-01-51	103106	22
290	65-45790-85		.WINDOW ASSY- COMPONENT MAINT MANUAL REF: 56-21-51 QUALIFIED I/W DATA: CUSTOMER PREFERENCE FOR STRETCHED ACRYLIC MIDDLE PANE. FOR DETAILS SEE: 56-21-01-51	103106	22
290	65-45790-86		.WINDOW ASSY- COMPONENT MAINT MANUAL REF: 56-21-51 FOR DETAILS SEE: 56-21-01-51	103106	22
290	65-45790-83		.WINDOW ASSY- COMPONENT MAINT MANUAL REF: 56-21-51 FOR DETAILS SEE: 56-21-01-51	103106	22
290	65-45790-79		.WINDOW ASSY- COMPONENT MAINT MANUAL REF: 56-21-51 FOR DETAILS SEE: 56-21-01-51	103106	22
290	65-45790-57		.WINDOW ASSY- COMPONENT MAINT MANUAL REF: 56-21-51 FOR DETAILS SEE: 56-21-01-51	103106	22
290	65-45790-38		.WINDOW ASSY- COMPONENT MAINT MANUAL REF: 56-21-51 FOR DETAILS SEE: 56-21-01-51	103106	22
290	65-45790-20		.WINDOW ASSY- COMPONENT MAINT MANUAL REF: 56-21-51 FOR DETAILS SEE: 56-21-01-51	103106	22

MISSING ITEM NUMBERS NOT APPLICABLE

- ITEM NOT ILLUSTRATED

56-21-01-41

56-21-01  
FIG. 41  
PAGE 8  
JAN 20/09

BRI



757

PARTS CATALOG (MAINTENANCE)

FIG ITEM	PART NUMBER	1 2 3 4 5 6 7	NOMENCLATURE	EFFECT FROM TO	UNITS PER ASSY
41 290	65-45790-87		.WINDOW ASSY- COMPONENT MAINT MANUAL REF: 56-21-51 QUALIFIED I/W DATA: CUSTOMER PREFERENCE FOR STRETCHED ACRYLIC MIDDLE PANE. FOR DETAILS SEE: 56-21-01-51	103106	22
290	65-45790-61		.WINDOW ASSY- COMPONENT MAINT MANUAL REF: 56-21-51 QUALIFIED I/W DATA: CUSTOMER PREFERENCE FOR STRETCHED ACRYLIC MIDDLE PANE. FOR DETAILS SEE: 56-21-01-51	103106	22
290	65-45790-58		.WINDOW ASSY- COMPONENT MAINT MANUAL REF: 56-21-51 FOR DETAILS SEE: 56-21-01-51	103106	22
290	65-45790-56		.WINDOW ASSY- COMPONENT MAINT MANUAL REF: 56-21-51 FOR DETAILS SEE: 56-21-01-51	103106	22
290	65-45790-44		.WINDOW ASSY- COMPONENT MAINT MANUAL REF: 56-21-51 FOR DETAILS SEE: 56-21-01-51	103106	22
290	65-45790-59		.WINDOW ASSY- COMPONENT MAINT MANUAL REF: 56-21-51 FOR DETAILS SEE: 56-21-01-51	103106	22

MISSING ITEM NUMBERS NOT APPLICABLE

- ITEM NOT ILLUSTRATED

**56-21-01-41**

56-21-01  
FIG. 41  
PAGE 9  
JAN 20/09

BRI

**BOEING**  
 757  
 PARTS CATALOG (MAINTENANCE)

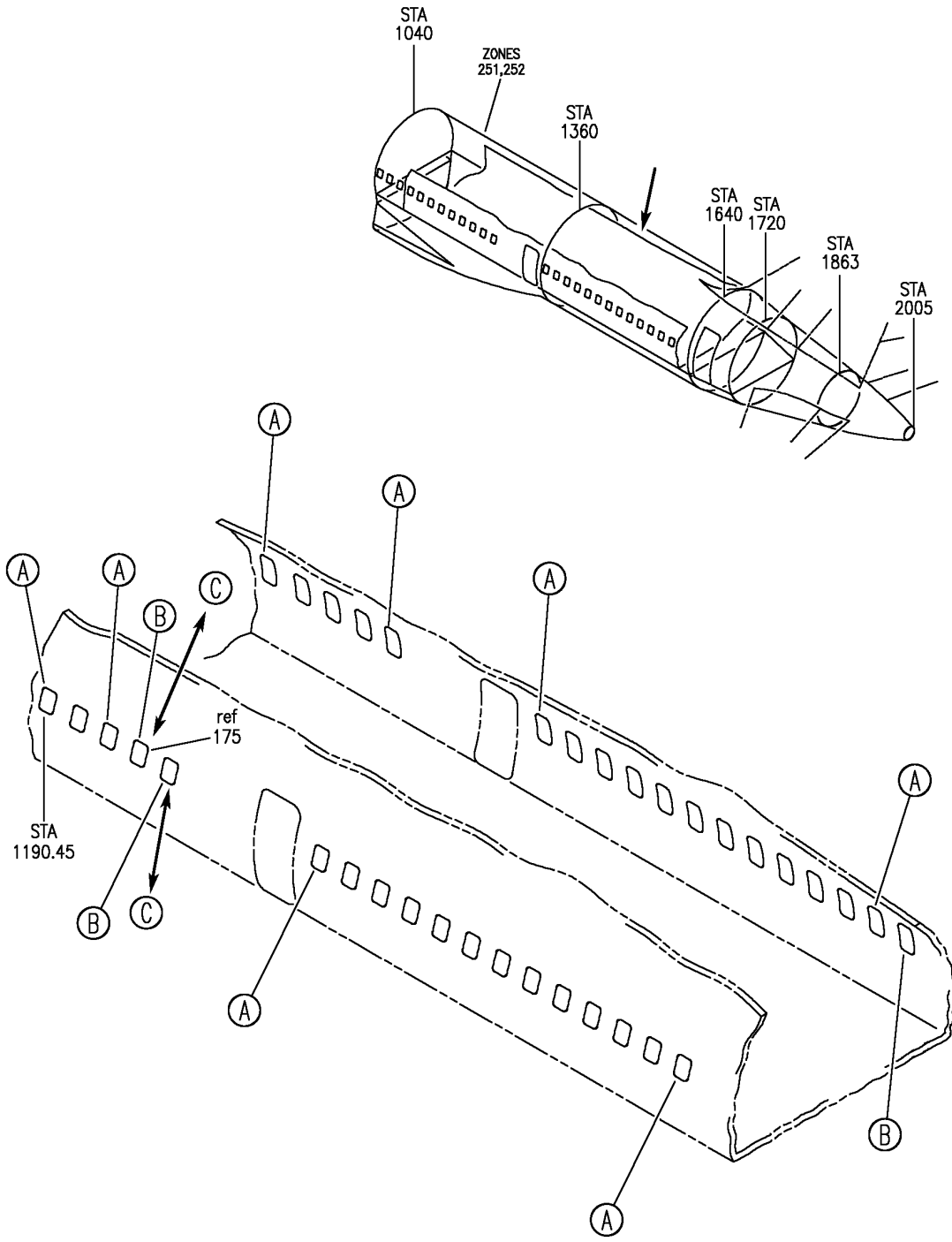

Y 56210142 SHT 1 REV 275

WINDOW AND PLUG INSTL-PASS. SECT. 46  
 FIGURE 42 (SHEET 1)

**56-21-01-42**

BRI  
 JAN 20/09

56-21-01-42  
 PAGE 0

**BOEING**  
757  
PARTS CATALOG (MAINTENANCE)

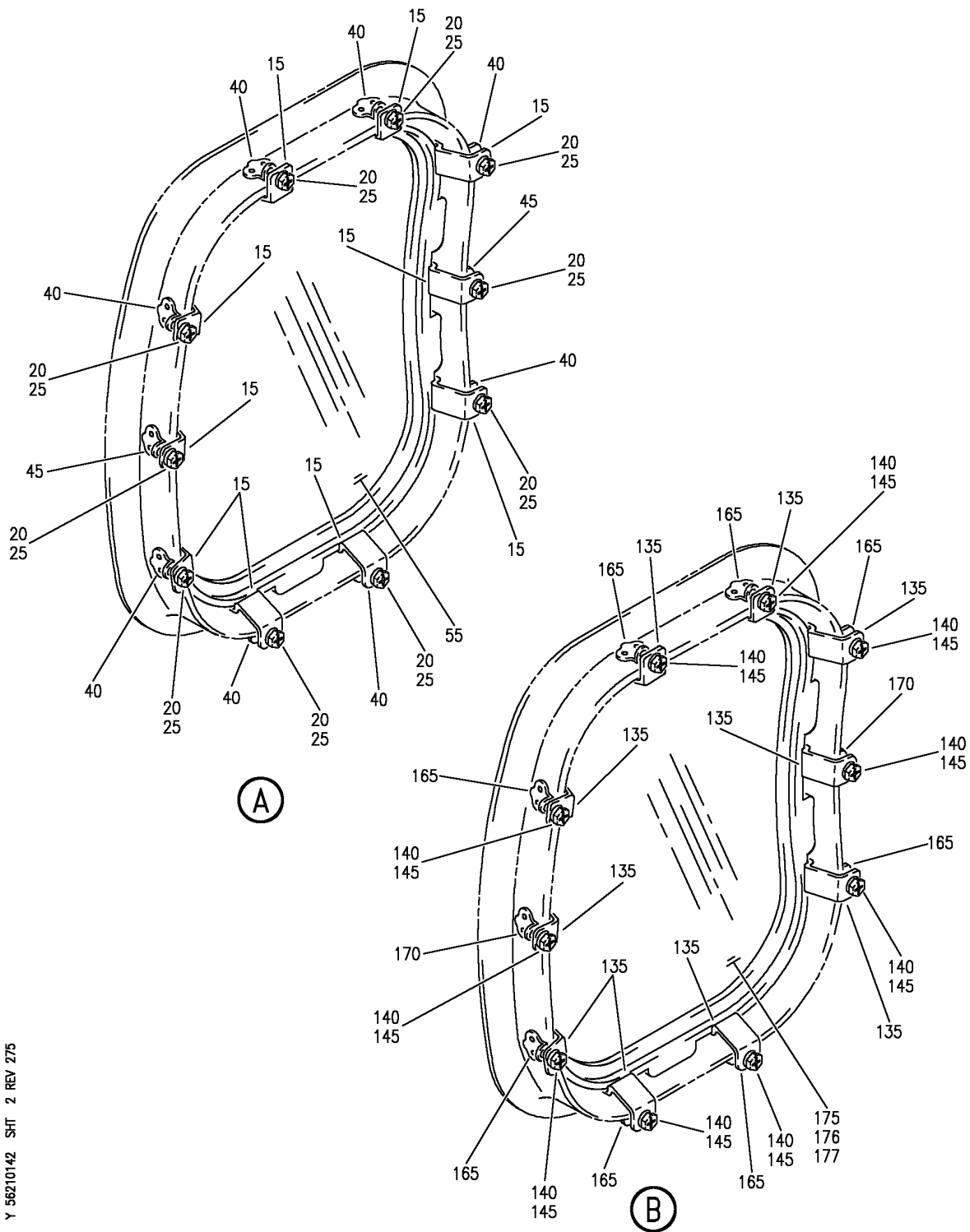

Y 56210142 SH1 2 REV 275

WINDOW AND PLUG INSTL-PASS. SECT. 46  
FIGURE 42 (SHEET 2)

BRI  
JAN 20/09

**56-21-01-42**

56-21-01-42  
PAGE 0A

**BOEING**  
757  
PARTS CATALOG (MAINTENANCE)

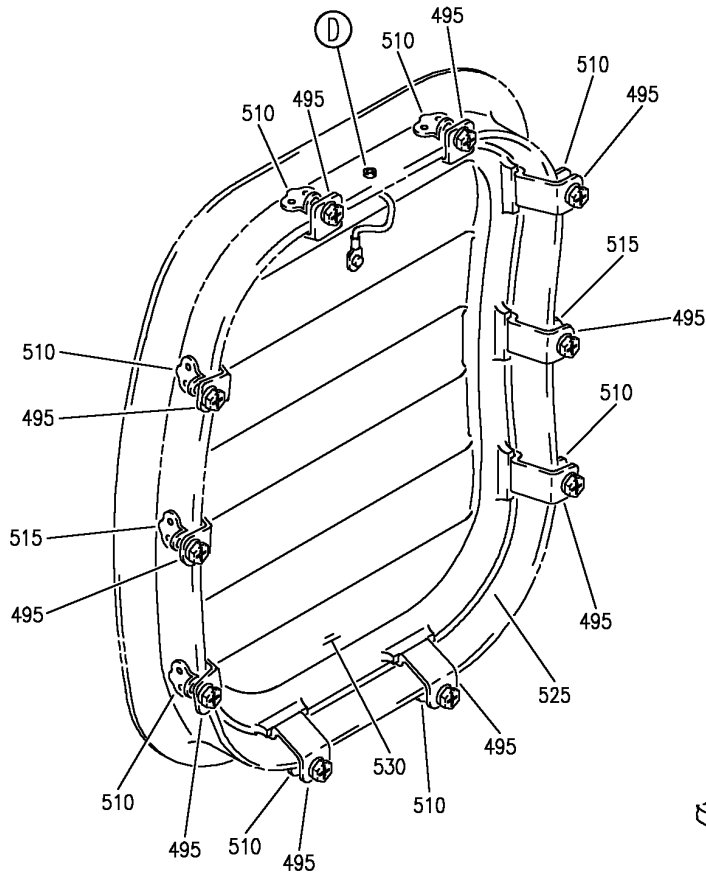

(C)

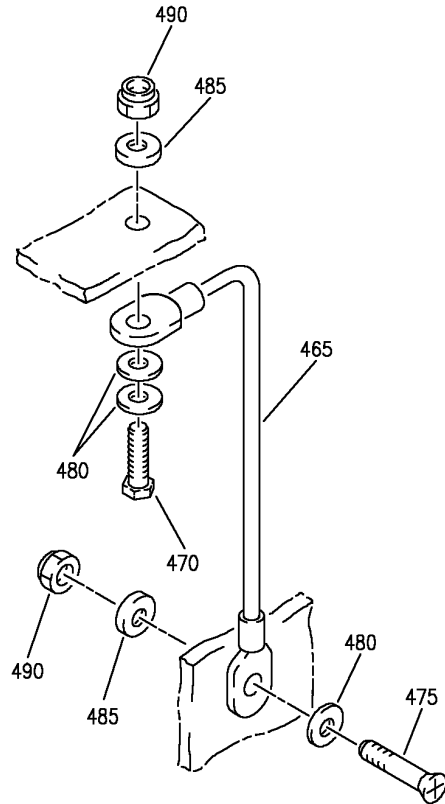

(D)

Y 56210142 SH1 3 REV 275

WINDOW AND PLUG INSTL-PASS. SECT. 46  
FIGURE 42 (SHEET 3)

**56-21-01-42**

BRI  
JAN 20/09

56-21-01-42  
PAGE 0B





757

PARTS CATALOG (MAINTENANCE)

FIG ITEM	PART NUMBER	1 2 3 4 5 6 7	NOMENCLATURE	EFFECT FROM TO	UNITS PER ASSY
42			WINDOW AND PLUG INSTL-PASS. SECT. 46	103106	
- 1	MODREF921		WINDOW INSTL-PASS. MODULE NUMBER: 140N2312-2103 REV. A POSITION DATA: SECT. 46 STA 1190.45 TO 1610.45	103105	1
- 1	MODREF185188		WINDOW INSTL-PASS. MODULE NUMBER: 140N2312-2103 REV. B POSITION DATA: SECT. 46 STA 1190.45 TO 1610.45	106106	1
15	140T2410-22		.CLIP-RETAINER ATTACHING PARTS	103106	330
20	NAS1801-3-12		.SCREW	103106	330
25	NAS1149D0332J		.WASHER	103106	330
			-----*-----		
40	140N2313-1		.NUTPLATE- COMPONENT MAINT MANUAL REF: OPT OPTIONAL PART: 65-45790-26 BACN10YG3-45	103106	264
40	65-45790-26		.NUTPLATE- OPTIONAL PART: 140N2313-1 BACN10YG3-45	103106	264
40	T8296S1032B1		.NUTPLATE- SUPPLIER CODE: V11815 SPECIFICATION NUMBER: BACN10YG3-45 OPTIONAL PART: RM52LHA71C4-02 V72962 140N2313-1 65-45790-26	103106	264
45	T8059S1032B1		.NUTPLATE SUPPLIER CODE: V52828 SPECIFICATION NUMBER: BACN10MK3-45	103106	66
- 50	BACR15BB4AD		ATTACHING PARTS .RIVET- SIZE DETERMINED ON INSTL. -----*-----	103106	660

MISSING ITEM NUMBERS NOT APPLICABLE

- ITEM NOT ILLUSTRATED

56-21-01-42

56-21-01  
FIG. 42  
PAGE 1  
JAN 20/09

BRI

 **BOEING**  
757  
**PARTS CATALOG (MAINTENANCE)**

FIG ITEM	PART NUMBER	1 2 3 4 5 6 7	NOMENCLATURE	EFFECT FROM TO	UNITS PER ASSY
42					
55	140N2139-1		.WINDOW ASSY-HARD COATED COMPONENT MAINT MANUAL REF: 56-21-51 QUALIFIED I/W DATA: CUSTOMER PREFERENCE FOR STRETCHED ACRYLIC MIDDLE PANE. FOR DETAILS SEE: 56-21-01-50	103106	33
55	65-45790-90		.WINDOW ASSY- COMPONENT MAINT MANUAL REF: 56-21-51 FOR DETAILS SEE: 56-21-01-51	103106	33
55	65-45790-85		.WINDOW ASSY- COMPONENT MAINT MANUAL REF: 56-21-51 QUALIFIED I/W DATA: CUSTOMER PREFERENCE FOR STRETCHED ACRYLIC MIDDLE PANE. FOR DETAILS SEE: 56-21-01-51	103106	33
55	65-45790-86		.WINDOW ASSY- COMPONENT MAINT MANUAL REF: 56-21-51 FOR DETAILS SEE: 56-21-01-51	103106	33
55	65-45790-83		.WINDOW ASSY- COMPONENT MAINT MANUAL REF: 56-21-51 FOR DETAILS SEE: 56-21-01-51	103106	33
55	65-45790-79		.WINDOW ASSY- COMPONENT MAINT MANUAL REF: 56-21-51 FOR DETAILS SEE: 56-21-01-51	103106	33
55	65-45790-57		.WINDOW ASSY- COMPONENT MAINT MANUAL REF: 56-21-51 FOR DETAILS SEE: 56-21-01-51	103106	33
55	65-45790-38		.WINDOW ASSY- COMPONENT MAINT MANUAL REF: 56-21-51 FOR DETAILS SEE: 56-21-01-51	103106	33

MISSING ITEM NUMBERS NOT APPLICABLE

— ITEM NOT ILLUSTRATED

BRI

# 56-21-01-42

BOEING PROPRIETARY - Copyright © - Unpublished Work - See title page for details.

56-21-01  
FIG. 42  
PAGE 2  
JAN 20/09



757

PARTS CATALOG (MAINTENANCE)

FIG ITEM	PART NUMBER	1 2 3 4 5 6 7	NOMENCLATURE	EFFECT FROM TO	UNITS PER ASSY
42					
55	65-45790-20		.WINDOW ASSY- COMPONENT MAINT MANUAL REF: 56-21-51 FOR DETAILS SEE: 56-21-01-51	103106	33
55	65-45790-87		.WINDOW ASSY- COMPONENT MAINT MANUAL REF: 56-21-51 QUALIFIED I/W DATA: CUSTOMER PREFERENCE FOR STRETCHED ACRYLIC MIDDLE PANE. FOR DETAILS SEE: 56-21-01-51	103106	33
55	65-45790-61		.WINDOW ASSY- COMPONENT MAINT MANUAL REF: 56-21-51 QUALIFIED I/W DATA: CUSTOMER PREFERENCE FOR STRETCHED ACRYLIC MIDDLE PANE. FOR DETAILS SEE: 56-21-01-51	103106	33
55	65-45790-58		.WINDOW ASSY- COMPONENT MAINT MANUAL REF: 56-21-51 FOR DETAILS SEE: 56-21-01-51	103106	33
55	65-45790-56		.WINDOW ASSY- COMPONENT MAINT MANUAL REF: 56-21-51 FOR DETAILS SEE: 56-21-01-51	103106	33
55	65-45790-44		.WINDOW ASSY- COMPONENT MAINT MANUAL REF: 56-21-51 FOR DETAILS SEE: 56-21-01-51	103106	33
55	65-45790-59		.WINDOW ASSY- COMPONENT MAINT MANUAL REF: 56-21-51 FOR DETAILS SEE: 56-21-01-51	103106	33
- 110	MODREF1024		WINDOW INSTL-PASS. MODULE NUMBER: 140N2312-4127 REV. A POSITION DATA: SECT. 46 STA 1610.45 RH	103105	1

MISSING ITEM NUMBERS NOT APPLICABLE

- ITEM NOT ILLUSTRATED

56-21-01-42

56-21-01  
FIG. 42  
PAGE 3  
JAN 20/09

BRI



757

PARTS CATALOG (MAINTENANCE)

FIG ITEM	PART NUMBER	1 2 3 4 5 6 7	NOMENCLATURE	EFFECT FROM TO	UNITS PER ASSY
42 - 110	MODREF185196		WINDOW INSTL-PASS. MODULE NUMBER: 140N2312-4127 REV. B POSITION DATA: SECT. 46 STA 1610.45 RH	106106	1
135	140T2410-22		.CLIP-RETAINER ATTACHING PARTS	103106	10
140	NAS1801-3-12		.SCREW	103106	10
145	NAS1149D0332J		.WASHER	103106	10
165	140N2313-1		.NUTPLATE- COMPONENT MAINT MANUAL REF: OPT OPTIONAL PART: 65-45790-26 BACN10YG3-45	103106	8
165	65-45790-26		.NUTPLATE- OPTIONAL PART: 140N2313-1 BACN10YG3-45	103106	8
165	T8296S1032B1		.NUTPLATE- SUPPLIER CODE: V11815 SPECIFICATION NUMBER: BACN10YG3-45 OPTIONAL PART: RM52LHA71C4-02 V72962 140N2313-1 65-45790-26	103106	8
170	T8059S1032B1		.NUTPLATE SUPPLIER CODE: V52828 SPECIFICATION NUMBER: BACN10MK3-45 -----*-----	103106	2
175	140N2139-1		.WINDOW ASSY-HARD COATED COMPONENT MAINT MANUAL REF: 56-21-51 QUALIFIED I/W DATA: CUSTOMER PREFERENCE FOR STRETCHED ACRYLIC MIDDLE PANE. FOR DETAILS SEE: 56-21-01-50	103106	1

MISSING ITEM NUMBERS NOT APPLICABLE

- ITEM NOT ILLUSTRATED

BRI

56-21-01-42

BOEING PROPRIETARY - Copyright © - Unpublished Work - See title page for details.

56-21-01  
FIG. 42  
PAGE 4  
JAN 20/09

 **BOEING**  
757  
**PARTS CATALOG (MAINTENANCE)**

FIG ITEM	PART NUMBER	1 2 3 4 5 6 7	NOMENCLATURE	EFFECT FROM TO	UNITS PER ASSY
42 175	65-45790-90		.WINDOW ASSY- COMPONENT MAINT MANUAL REF: 56-21-51 FOR DETAILS SEE: 56-21-01-51	103106	1
175	65-45790-85		.WINDOW ASSY- COMPONENT MAINT MANUAL REF: 56-21-51 QUALIFIED I/W DATA: CUSTOMER PREFERENCE FOR STRETCHED ACRYLIC MIDDLE PANE. FOR DETAILS SEE: 56-21-01-51	103106	1
175	65-45790-86		.WINDOW ASSY- COMPONENT MAINT MANUAL REF: 56-21-51 FOR DETAILS SEE: 56-21-01-51	103106	1
175	65-45790-83		.WINDOW ASSY- COMPONENT MAINT MANUAL REF: 56-21-51 FOR DETAILS SEE: 56-21-01-51	103106	1
175	65-45790-79		.WINDOW ASSY- COMPONENT MAINT MANUAL REF: 56-21-51 FOR DETAILS SEE: 56-21-01-51	103106	1
175	65-45790-57		.WINDOW ASSY- COMPONENT MAINT MANUAL REF: 56-21-51 FOR DETAILS SEE: 56-21-01-51	103106	1
175	65-45790-38		.WINDOW ASSY- COMPONENT MAINT MANUAL REF: 56-21-51 FOR DETAILS SEE: 56-21-01-51	103106	1
175	65-45790-20		.WINDOW ASSY- COMPONENT MAINT MANUAL REF: 56-21-51 FOR DETAILS SEE: 56-21-01-51	103106	1

MISSING ITEM NUMBERS NOT APPLICABLE

— ITEM NOT ILLUSTRATED

BRI

# 56-21-01-42

BOEING PROPRIETARY - Copyright © - Unpublished Work - See title page for details.

56-21-01  
FIG. 42  
PAGE 5  
JAN 20/09



757

PARTS CATALOG (MAINTENANCE)

FIG ITEM	PART NUMBER	1 2 3 4 5 6 7	NOMENCLATURE	EFFECT FROM TO	UNITS PER ASSY
42 175	65-45790-87		.WINDOW ASSY- COMPONENT MAINT MANUAL REF: 56-21-51 QUALIFIED I/W DATA: CUSTOMER PREFERENCE FOR STRETCHED ACRYLIC MIDDLE PANE. FOR DETAILS SEE: 56-21-01-51	103106	1
175	65-45790-61		.WINDOW ASSY- COMPONENT MAINT MANUAL REF: 56-21-51 QUALIFIED I/W DATA: CUSTOMER PREFERENCE FOR STRETCHED ACRYLIC MIDDLE PANE. FOR DETAILS SEE: 56-21-01-51	103106	1
175	65-45790-58		.WINDOW ASSY- COMPONENT MAINT MANUAL REF: 56-21-51 FOR DETAILS SEE: 56-21-01-51	103106	1
175	65-45790-56		.WINDOW ASSY- COMPONENT MAINT MANUAL REF: 56-21-51 FOR DETAILS SEE: 56-21-01-51	103106	1
175	65-45790-44		.WINDOW ASSY- COMPONENT MAINT MANUAL REF: 56-21-51 FOR DETAILS SEE: 56-21-01-51	103106	1
175	65-45790-59		.WINDOW ASSY- COMPONENT MAINT MANUAL REF: 56-21-51 FOR DETAILS SEE: 56-21-01-51	103106	1
- 425	MODREF1021		PLUG INSTL-PASS. MODULE NUMBER: 140N2312-4124 REV. A POSITION DATA: SECT. 46 STA 1250.45 LH	103105	1

MISSING ITEM NUMBERS NOT APPLICABLE

- ITEM NOT ILLUSTRATED

**56-21-01-42**

56-21-01  
FIG. 42  
PAGE 6  
JAN 20/09

BRI



757

PARTS CATALOG (MAINTENANCE)

FIG ITEM	PART NUMBER	1 2 3 4 5 6 7	NOMENCLATURE	EFFECT FROM TO	UNITS PER ASSY
42					
- 425	MODREF185194		PLUG INSTL-PASS. MODULE NUMBER: 140N2312-4124 REV. B POSITION DATA: SECT. 46 STA 1250.45 LH	106106	1
- 430	MODREF185195		PLUG INSTL-PASS. MODULE NUMBER: 140N2312-4126 REV. B POSITION DATA: SECT. 46 STA 1270.45 LH	106106	1
- 430	MODREF1023		PLUG INSTL-PASS. MODULE NUMBER: 140N2312-4126 REV. A POSITION DATA: SECT. 46 STA 1270.45 LH	103105	1
465	740A20-4		. JUMPER ASSY-CABLE SUPPLIER CODE: V91812 SPECIFICATION NUMBER: BACJ40A20-4 OPTIONAL PART: TJEJ40A20-4 V33483 RBEJ20-4 V1GK47	103106	1
470	NAS1801-3-10		ATTACHING PARTS . SCREW	103106	1
475	BACB30LH3-3		. BOLT	103106	1
480	NAS1149D0363H		. WASHER	103106	3
485	MS35338-43		. WASHER	103106	2
490	BRH10C3D		. NUT SUPPLIER CODE: V52828 SPECIFICATION NUMBER: BACN10JC3CD OPTIONAL PART: T6C1032JCD V11815 NS202486-02 V80539 102LH9075-3W V72962 H51650-3BAC V15653	103106	2
495	140T2410-22		-----*----- . CLIP-RETAINER	103106	10

MISSING ITEM NUMBERS NOT APPLICABLE

- ITEM NOT ILLUSTRATED

56-21-01-42

56-21-01  
FIG. 42  
PAGE 7  
JAN 20/09

BRI

BOEING PROPRIETARY - Copyright © - Unpublished Work - See title page for details.

 **BOEING**  
757  
**PARTS CATALOG (MAINTENANCE)**

FIG ITEM	PART NUMBER	1 2 3 4 5 6 7	NOMENCLATURE	EFFECT FROM TO	UNITS PER ASSY
42			ATTACHING PARTS		
- 500	NAS1801-3-12	.	SCREW	103106	10
- 505	NAS1149D0332J	.	WASHER	103106	10
			-----*-----		
510	140N2313-1	.	NUTPLATE-	103106	8
			COMPONENT MAINT MANUAL REF: OPT		
			OPTIONAL PART: 65-45790-26 BACN10YG3-45		
510	65-45790-26	.	NUTPLATE-	103106	8
			OPTIONAL PART: 140N2313-1 BACN10YG3-45		
510	T8296S1032B1	.	NUTPLATE-	103106	8
			SUPPLIER CODE: V11815		
			SPECIFICATION NUMBER: BACN10YG3-45		
			OPTIONAL PART: RM52LHA71C4-02 V72962 140N2313-1 65-45790-26		
515	T8059S1032B1	.	NUTPLATE	103106	2
			SUPPLIER CODE: V52828		
			SPECIFICATION NUMBER: BACN10MK3-45		
			ATTACHING PARTS		
- 520	BACR15BB4AD	.	RIVET-	103106	20
			SIZE DETERMINED ON INSTL.		
			-----*-----		
525	65-62296-3	.	SEAL	103106	1
530	140N2314-2	.	PLUG-	103106	1
			OPTIONAL PART: 65-67785-2		
530	65-67785-2	.	PLUG-	103106	1
			OPTIONAL PART: 140N2314-2		

MISSING ITEM NUMBERS NOT APPLICABLE

- ITEM NOT ILLUSTRATED

BRI

# 56-21-01-42

BOEING PROPRIETARY - Copyright © - Unpublished Work - See title page for details.

56-21-01  
FIG. 42  
PAGE 8  
JAN 20/09



**BOEING**  
757  
PARTS CATALOG (MAINTENANCE)

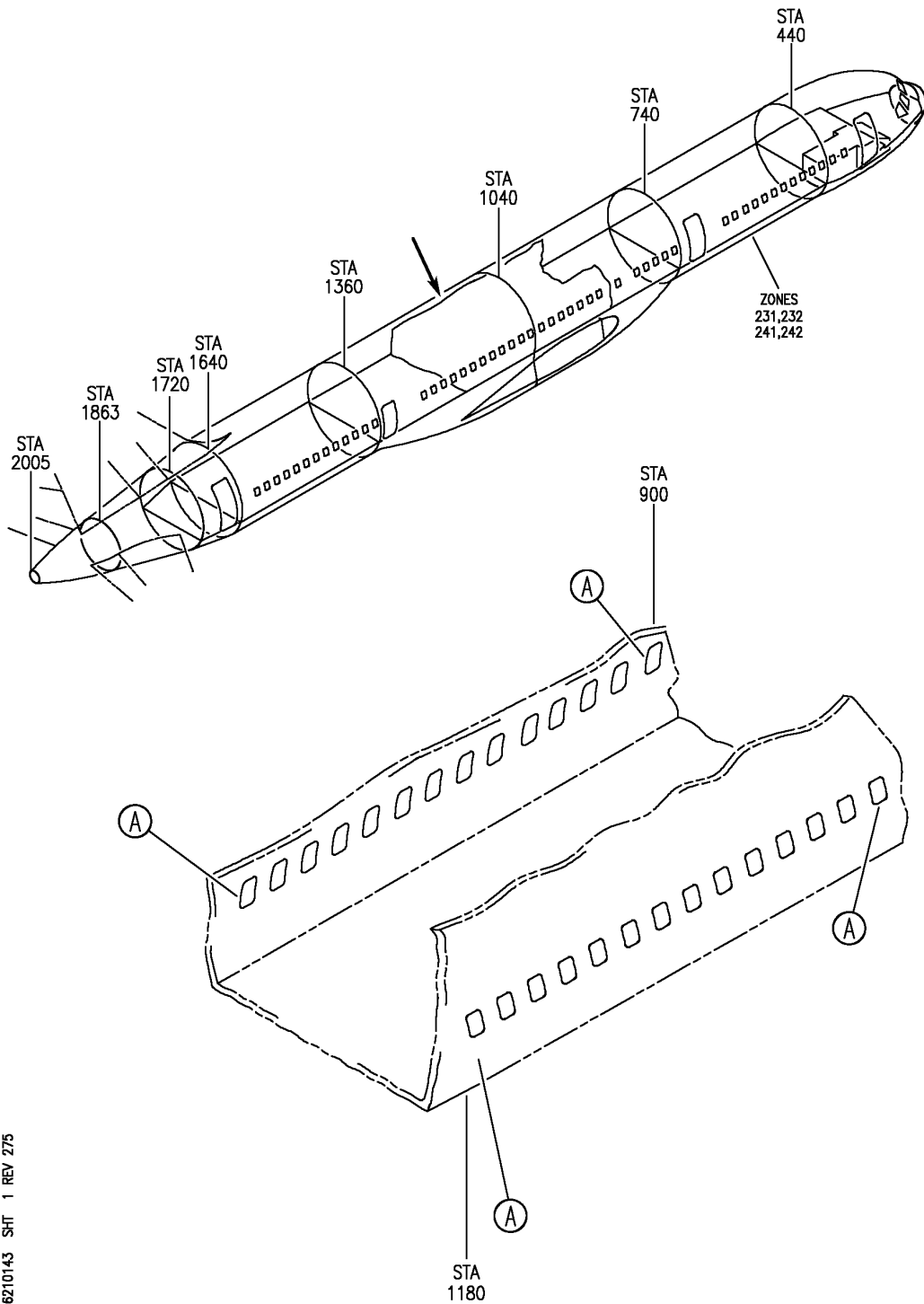

Y 56210143 SH1 1 REV 275

WINDOW AND PLUG INSTL-PASS. 4 DOOR SECT. 44  
FIGURE 43 (SHEET 1)

**56-21-01-43**

BRI  
JAN 20/09

56-21-01-43  
PAGE 0

**BOEING**  
757  
PARTS CATALOG (MAINTENANCE)

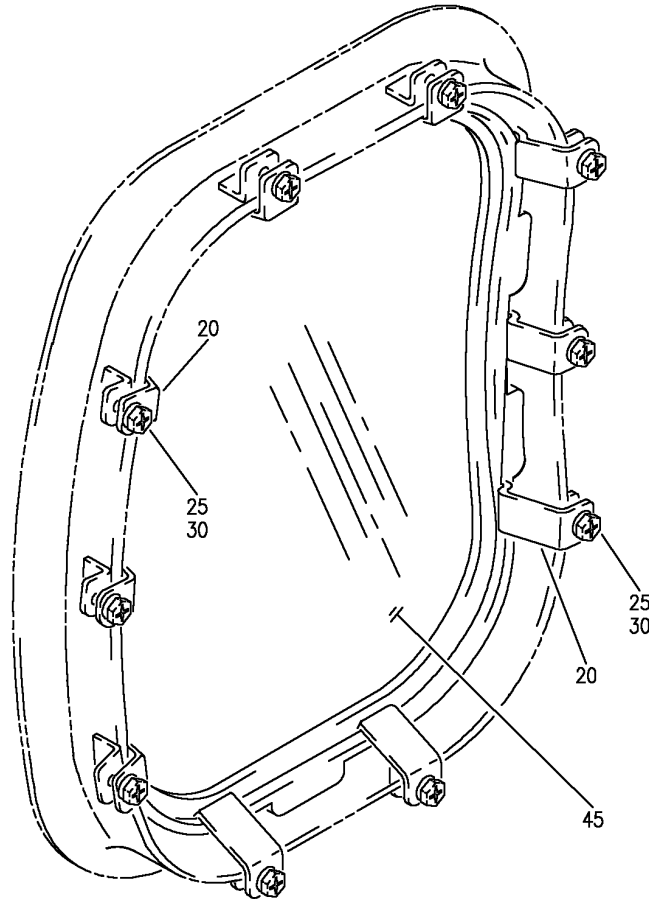

(A)

Y 56210143 SH1 2 REV 275

WINDOW AND PLUG INSTL-PASS. 4 DOOR SECT. 44  
FIGURE 43 (SHEET 2)

**56-21-01-43**

BRI  
JAN 20/09

56-21-01-43  
PAGE 0A



757

PARTS CATALOG (MAINTENANCE)

FIG ITEM	PART NUMBER	1 2 3 4 5 6 7	NOMENCLATURE	EFFECT FROM TO	UNITS PER ASSY
43			WINDOW AND PLUG INSTL-PASS. 4 DOOR SECT. 44	103106	
- 1	MODREF920		WINDOW INSTL-PASS. 4 DOOR MODULE NUMBER: 140N2312-2102 REV. A POSITION DATA: SECT. 44 STA 910.45 TO 1169.45	103106	1
20	140T2410-22		.CLIP-RETAINER ATTACHING PARTS	103106	280
25	NAS1801-3-12		.SCREW	103106	280
30	NAS1149D0332J		.WASHER	103106	280
			-----*-----		
45	140N2139-1		.WINDOW ASSY-HARD COATED COMPONENT MAINT MANUAL REF: 56-21-51 QUALIFIED I/W DATA: CUSTOMER PREFERENCE FOR STRETCHED ACRYLIC MIDDLE PANE. FOR DETAILS SEE: 56-21-01-50	103106	28
45	65-45790-90		.WINDOW ASSY- COMPONENT MAINT MANUAL REF: 56-21-51 FOR DETAILS SEE: 56-21-01-51	103106	28
45	65-45790-85		.WINDOW ASSY- COMPONENT MAINT MANUAL REF: 56-21-51 QUALIFIED I/W DATA: CUSTOMER PREFERENCE FOR STRETCHED ACRYLIC MIDDLE PANE. FOR DETAILS SEE: 56-21-01-51	103106	28
45	65-45790-86		.WINDOW ASSY- COMPONENT MAINT MANUAL REF: 56-21-51 FOR DETAILS SEE: 56-21-01-51	103106	28
45	65-45790-83		.WINDOW ASSY- COMPONENT MAINT MANUAL REF: 56-21-51 FOR DETAILS SEE: 56-21-01-51	103106	28

MISSING ITEM NUMBERS NOT APPLICABLE

- ITEM NOT ILLUSTRATED

56-21-01-43

56-21-01  
FIG. 43  
PAGE 1  
JAN 20/09

BRI



757

PARTS CATALOG (MAINTENANCE)

FIG ITEM	PART NUMBER	1 2 3 4 5 6 7	NOMENCLATURE	EFFECT FROM TO	UNITS PER ASSY
43					
45	65-45790-79		.WINDOW ASSY- COMPONENT MAINT MANUAL REF: 56-21-51 FOR DETAILS SEE: 56-21-01-51	103106	28
45	65-45790-57		.WINDOW ASSY- COMPONENT MAINT MANUAL REF: 56-21-51 FOR DETAILS SEE: 56-21-01-51	103106	28
45	65-45790-38		.WINDOW ASSY- COMPONENT MAINT MANUAL REF: 56-21-51 FOR DETAILS SEE: 56-21-01-51	103106	28
45	65-45790-20		.WINDOW ASSY- COMPONENT MAINT MANUAL REF: 56-21-51 FOR DETAILS SEE: 56-21-01-51	103106	28
45	65-45790-87		.WINDOW ASSY- COMPONENT MAINT MANUAL REF: 56-21-51 QUALIFIED I/W DATA: CUSTOMER PREFERENCE FOR STRETCHED ACRYLIC MIDDLE PANE. FOR DETAILS SEE: 56-21-01-51	103106	28
45	65-45790-61		.WINDOW ASSY- COMPONENT MAINT MANUAL REF: 56-21-51 QUALIFIED I/W DATA: CUSTOMER PREFERENCE FOR STRETCHED ACRYLIC MIDDLE PANE. FOR DETAILS SEE: 56-21-01-51	103106	28
45	65-45790-58		.WINDOW ASSY- COMPONENT MAINT MANUAL REF: 56-21-51 FOR DETAILS SEE: 56-21-01-51	103106	28
45	65-45790-56		.WINDOW ASSY- COMPONENT MAINT MANUAL REF: 56-21-51 FOR DETAILS SEE: 56-21-01-51	103106	28

MISSING ITEM NUMBERS NOT APPLICABLE

- ITEM NOT ILLUSTRATED

56-21-01-43

56-21-01  
FIG. 43  
PAGE 2  
JAN 20/09

BRI



757

PARTS CATALOG (MAINTENANCE)

FIG ITEM	PART NUMBER	1 2 3 4 5 6 7	NOMENCLATURE	EFFECT FROM TO	UNITS PER ASSY
43					
45	65-45790-44		.WINDOW ASSY- COMPONENT MAINT MANUAL REF: 56-21-51 FOR DETAILS SEE: 56-21-01-51	103106	28
45	65-45790-59		.WINDOW ASSY- COMPONENT MAINT MANUAL REF: 56-21-51 FOR DETAILS SEE: 56-21-01-51	103106	28

MISSING ITEM NUMBERS NOT APPLICABLE

- ITEM NOT ILLUSTRATED

BRI

56-21-01-43

BOEING PROPRIETARY - Copyright © - Unpublished Work - See title page for details.

56-21-01  
FIG. 43  
PAGE 3  
JAN 20/09

**BOEING**  
757  
PARTS CATALOG (MAINTENANCE)

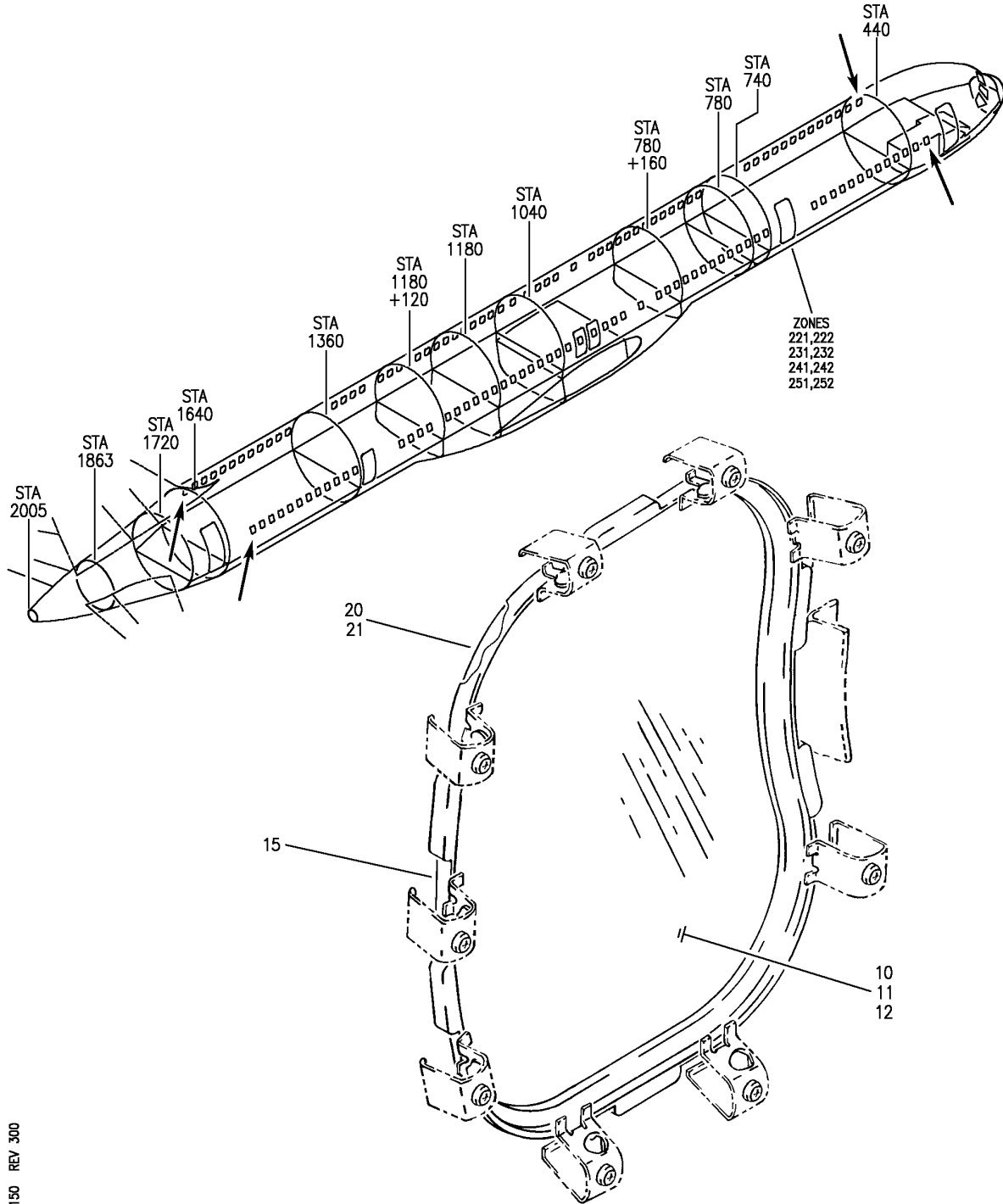

Y 56210150 REV 300

WINDOW ASSY-HARD COATED  
FIGURE 50

**56-21-01-50**

BRI  
JAN 20/09

56-21-01-50  
PAGE 0



**757  
PARTS CATALOG (MAINTENANCE)**

FIG ITEM	PART NUMBER	1 2 3 4 5 6 7	NOMENCLATURE	EFFECT FROM TO	UNITS PER ASSY
50					
- 1	140N2139-1		WINDOW ASSY-HARD COATED WINDOW ASSY-HARD COATED COMPONENT MAINT MANUAL REF: 56-21-51 QUALIFIED I/W DATA: CUSTOMER PREFERENCE FOR STRETCHED ACRYLIC MIDDLE PANE. FOR NHA SEE: 56-21-01-40 56-21-01-41 56-21-01-42 56-21-01-43	103106 103106	RF
R R R R R R R R R R R	10 65-45792-6		.PANE-MIDDLE QUALIFIED I/W DATA: 65-45792-6 STRETCHED ACRYLIC CAN REPLACE OR BE REPLACED BY 65-45792-5 CAST ACRYLIC WITH CUSTOMER APPROVAL 65-45792-6 STRETCHED ACRYLIC CAN REPLACE OR BE REPLACED BY 65-45792-2 CAST ACRYLIC WITH CUSTOMER APPROVAL. OPTIONAL PART: 65-45792-5 65-45792-7	103106	1
	10 65-45792-5		.PANE-MIDDLE QUALIFIED I/W DATA: CAST ACRYLIC 65-45792-5 WITH IMPROVED MOISTURE RESISTANCE CAN REPLACE OR BE REPLACED BY STRETCHED ACRYLIC 65-45792-4 WITH CUSTOMER APPROVAL 65-45792-6 STRETCHED ACRYLIC CAN REPLACE OR BE REPLACED BY 65-45792-5 CAST ACRYLIC WITH CUSTOMER APPROVAL OPTIONAL PART: 65-45792-6	103106	1

MISSING ITEM NUMBERS NOT APPLICABLE

- ITEM NOT ILLUSTRATED

# 56-21-01-50

56-21-01  
FIG. 50  
PAGE 1  
MAY 20/09

BRI



757

PARTS CATALOG (MAINTENANCE)

FIG ITEM	PART NUMBER	1 2 3 4 5 6 7	NOMENCLATURE	EFFECT FROM TO	UNITS PER ASSY
50					
11	65-45792-4		.PANE-MIDDLE QUALIFIED I/W DATA: CAST ACRYLIC 65-45792-5 WITH IMPROVED MOISTURE RESISTANCE CAN REPLACE OR BE REPLACED BY STRETCHED ACRYLIC 65-45792-4 WITH CUSTOMER APPROVAL	103106	1
11	65-45792-2		.PANE-MIDDLE QUALIFIED I/W DATA: 65-45792-6 STRETCHED ACRYLIC CAN REPLACE OR BE REPLACED BY 65-45792-2 CAST ACRYLIC WITH CUSTOMER APPROVAL.	103106	1
12	65-45792-7		.PANE-MIDDLE OPTIONAL PART: 65-45792-6	103106	1
15	65-76765-10		.SEAL	103106	1
20	140N2138-1		.PANE-OUTER	103106	1
20	65-45791-4		.PANE-OUTER	103106	1

R  
R  
R

MISSING ITEM NUMBERS NOT APPLICABLE

- ITEM NOT ILLUSTRATED

56-21-01-50

56-21-01  
FIG. 50  
PAGE 2  
MAY 20/09

BRI



**BOEING**  
757  
PARTS CATALOG (MAINTENANCE)

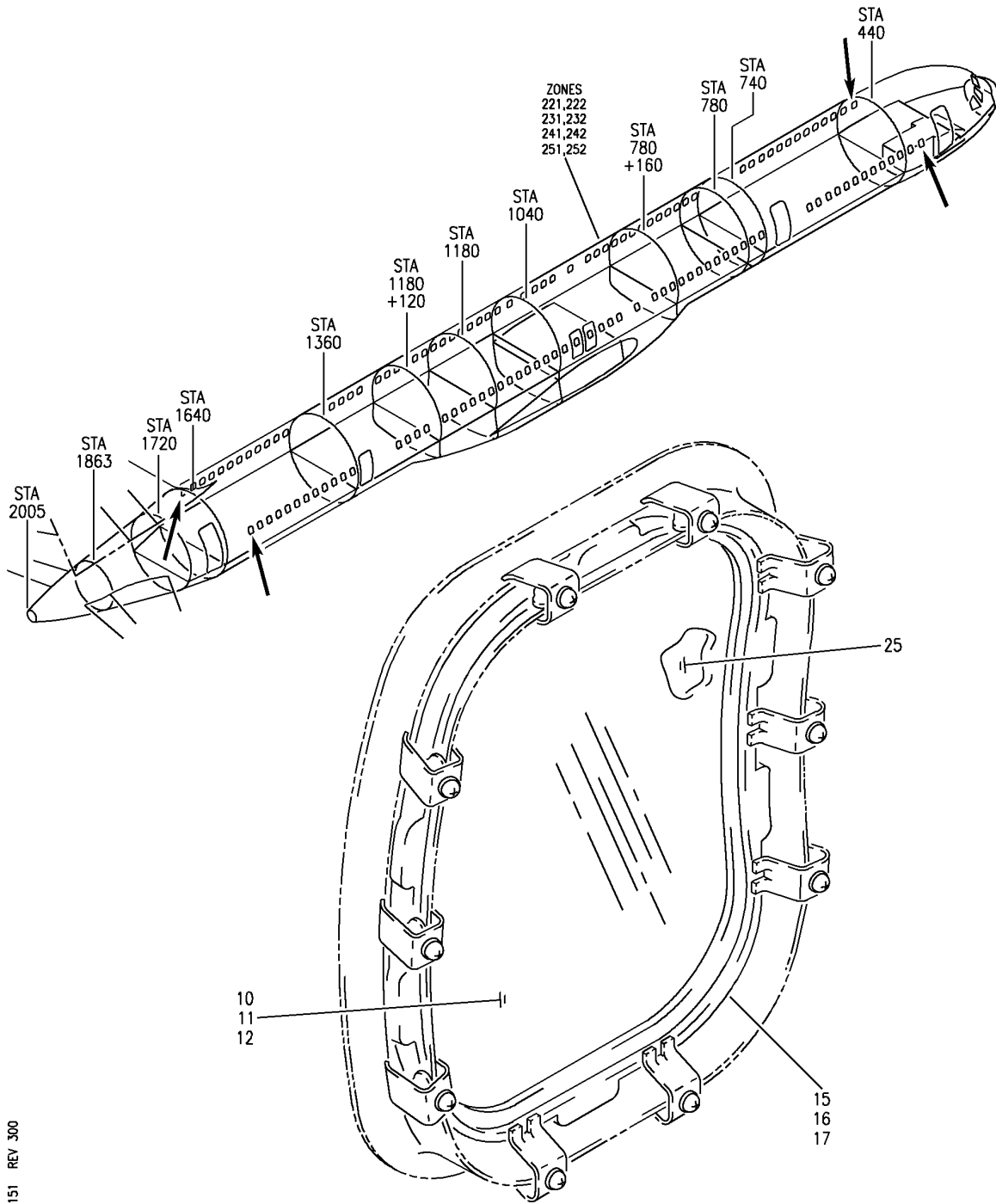

Y 56210151 REV 300

WINDOW ASSY-HARD COATED  
FIGURE 51

**56-21-01-51**

BRI  
JAN 20/09

56-21-01-51  
PAGE 0



757

PARTS CATALOG (MAINTENANCE)

FIG ITEM	PART NUMBER	1 2 3 4 5 6 7	NOMENCLATURE	EFFECT FROM TO	UNITS PER ASSY
51					
- 1	65-45790-20		WINDOW ASSY-HARD COATED WINDOW ASSY- COMPONENT MAINT MANUAL REF: 56-21-51 FOR NHA SEE: 56-21-01-40 56-21-01-41 56-21-01-42 56-21-01-43	103106 103106	RF
- 1	65-45790-38		WINDOW ASSY- COMPONENT MAINT MANUAL REF: 56-21-51 FOR NHA SEE: 56-21-01-40 56-21-01-41 56-21-01-42 56-21-01-43	103106	RF
- 1	65-45790-44		WINDOW ASSY-(VARIABLE) COMPONENT MAINT MANUAL REF: 56-21-51 FOR NHA SEE: 56-21-01-40 56-21-01-41 56-21-01-42 56-21-01-43	103106	RF
- 1	65-45790-56		WINDOW ASSY- COMPONENT MAINT MANUAL REF: 56-21-51 FOR NHA SEE: 56-21-01-40 56-21-01-41 56-21-01-42 56-21-01-43	103106	RF
- 1	65-45790-57		WINDOW ASSY- COMPONENT MAINT MANUAL REF: 56-21-51 FOR NHA SEE: 56-21-01-40 56-21-01-41 56-21-01-42 56-21-01-43	103106	RF
- 1	65-45790-58		WINDOW ASSY- COMPONENT MAINT MANUAL REF: 56-21-51 FOR NHA SEE: 56-21-01-40 56-21-01-41 56-21-01-42 56-21-01-43	103106	RF

MISSING ITEM NUMBERS NOT APPLICABLE

- ITEM NOT ILLUSTRATED

# 56-21-01-51

56-21-01  
FIG. 51  
PAGE 1  
JAN 20/09

BRI



757

PARTS CATALOG (MAINTENANCE)

FIG ITEM	PART NUMBER	1 2 3 4 5 6 7	NOMENCLATURE	EFFECT FROM TO	UNITS PER ASSY
51 - 1	65-45790-59		WINDOW ASSY-(VARIABLE) COMPONENT MAINT MANUAL REF: 56-21-51 FOR NHA SEE: 56-21-01-40 56-21-01-41 56-21-01-42 56-21-01-43	103106	RF
- 1	65-45790-61		WINDOW ASSY-(VARIABLE) COMPONENT MAINT MANUAL REF: 56-21-51 QUALIFIED I/W DATA: CUSTOMER PREFERENCE FOR STRETCHED ACRYLIC MIDDLE PANE. FOR NHA SEE: 56-21-01-40 56-21-01-41 56-21-01-42 56-21-01-43	103106	RF
- 1	65-45790-79		WINDOW ASSY- COMPONENT MAINT MANUAL REF: 56-21-51 FOR NHA SEE: 56-21-01-40 56-21-01-41 56-21-01-42 56-21-01-43	103106	RF
- 1	65-45790-83		WINDOW ASSY- COMPONENT MAINT MANUAL REF: 56-21-51 FOR NHA SEE: 56-21-01-40 56-21-01-41 56-21-01-42 56-21-01-43	103106	RF
- 1	65-45790-85		WINDOW ASSY-(VARIABLE) COMPONENT MAINT MANUAL REF: 56-21-51 QUALIFIED I/W DATA: CUSTOMER PREFERENCE FOR STRETCHED ACRYLIC MIDDLE PANE. FOR NHA SEE: 56-21-01-40 56-21-01-41 56-21-01-42 56-21-01-43	103106	RF

MISSING ITEM NUMBERS NOT APPLICABLE

- ITEM NOT ILLUSTRATED

56-21-01-51

56-21-01  
FIG. 51  
PAGE 2  
JAN 20/09

BRI



757

PARTS CATALOG (MAINTENANCE)

FIG ITEM	PART NUMBER	1 2 3 4 5 6 7	NOMENCLATURE	EFFECT FROM TO	UNITS PER ASSY
51 - 1	65-45790-86		WINDOW ASSY- COMPONENT MAINT MANUAL REF: 56-21-51 FOR NHA SEE: 56-21-01-40 56-21-01-41 56-21-01-42 56-21-01-43	103106	RF
- 1	65-45790-87		WINDOW ASSY-(VARIABLE) COMPONENT MAINT MANUAL REF: 56-21-51 QUALIFIED I/W DATA: CUSTOMER PREFERENCE FOR STRETCHED ACRYLIC MIDDLE PANE. FOR NHA SEE: 56-21-01-40 56-21-01-41 56-21-01-42 56-21-01-43	103106	RF
- 1	65-45790-90		WINDOW ASSY- COMPONENT MAINT MANUAL REF: 56-21-51 FOR NHA SEE: 56-21-01-40 56-21-01-41 56-21-01-42 56-21-01-43	103106	RF
10	65-45792-2		.PANE-MIDDLE QUALIFIED I/W DATA: 65-45792-4 MAY REPLACE 65-45792-2; 65-45792-2 MAY REPLACE 65-45792-4 WITH CUSTOMER APPROVAL 65-45792-6 STRETCHED ACRYLIC CAN REPLACE OR BE REPLACED BY 65-45792-2 CAST ACRYLIC WITH CUSTOMER APPROVAL. USED ON: 65-45790-20 65-45790-38 65-45790-44 65-45790-56 65-45790-57 65-45790-58	103106	1

MISSING ITEM NUMBERS NOT APPLICABLE

- ITEM NOT ILLUSTRATED

**56-21-01-51**

56-21-01  
FIG. 51  
PAGE 3  
JAN 20/09

BRI



757

PARTS CATALOG (MAINTENANCE)

FIG ITEM	PART NUMBER	1 2 3 4 5 6 7	NOMENCLATURE	EFFECT FROM TO	UNITS PER ASSY
51 10	65-45792-4		.PANE-MIDDLE QUALIFIED I/W DATA: 65-45792-4 MAY REPLACE 65-45792-2; 65-45792-2 MAY REPLACE 65-45792-4 WITH CUSTOMER APPROVAL CAST ACRYLIC 65-45792-5 WITH IMPROVED MOISTURE RESISTANCE CAN REPLACE OR BE REPLACED BY STRETCHED ACRYLIC 65-45792-4 WITH CUSTOMER APPROVAL USED ON: 65-45790-61 65-45790-79 65-45790-85 65-45790-87 65-45790-90	103106	1
11	65-45792-5		.PANE-MIDDLE QUALIFIED I/W DATA: CAST ACRYLIC 65-45792-5 WITH IMPROVED MOISTURE RESISTANCE CAN REPLACE OR BE REPLACED BY STRETCHED ACRYLIC 65-45792-4 WITH CUSTOMER APPROVAL 65-45792-6 STRETCHED ACRYLIC CAN REPLACE OR BE REPLACED BY 65-45792-5 CAST ACRYLIC WITH CUSTOMER APPROVAL USED ON: 65-45790-83 65-45790-86	103106	1
12	65-45792-6		.PANE-MIDDLE QUALIFIED I/W DATA: 65-45792-6 STRETCHED ACRYLIC CAN REPLACE OR BE REPLACED BY 65-45792-5 CAST ACRYLIC WITH CUSTOMER APPROVAL 65-45792-6 STRETCHED ACRYLIC CAN REPLACE OR BE REPLACED BY 65-45792-2 CAST ACRYLIC WITH CUSTOMER APPROVAL.	103106	1

MISSING ITEM NUMBERS NOT APPLICABLE

- ITEM NOT ILLUSTRATED

56-21-01-51

56-21-01  
FIG. 51  
PAGE 4  
JAN 20/09

BRI



757

PARTS CATALOG (MAINTENANCE)

FIG ITEM	PART NUMBER	1 2 3 4 5 6 7	NOMENCLATURE	EFFECT FROM TO	UNITS PER ASSY
51					
15	65-76765-5	.SEAL-	USED ON: 65-45790-20	103106	1
16	65-76765-6	.SEAL-	OPTIONAL PART: 65-76765-7 USED ON: 65-45790-38 65-45790-44 65-45790-56	103106	1
16	65-76765-7	.SEAL-	OPTIONAL PART: 65-76765-6 USED ON: 65-45790-38 65-45790-44 65-45790-56	103106	1
16	65-76765-8	.SEAL-	USED ON: 65-45790-57 65-45790-58 65-45790-59 65-45790-61 65-45790-79 65-45790-83 65-45790-85	103106	1
17	65-76765-10	.SEAL-	USED ON: 65-45790-86 65-45790-87 65-45790-90	103106	1
25	65-45791-2	.PANE-OUTER	USED ON: 65-45790-20 65-45790-38 65-45790-57	103106	1
25	65-45791-4	.PANE-OUTER	USED ON: 65-45790-44 65-45790-56 65-45790-58 65-45790-59 65-45790-61 65-45790-79 65-45790-83 65-45790-85 65-45790-86 65-45790-87 65-45790-90	103106	1

MISSING ITEM NUMBERS NOT APPLICABLE

- ITEM NOT ILLUSTRATED

56-21-01-51

56-21-01  
FIG. 51  
PAGE 5  
JAN 20/09

BRI

**BOEING**  
757  
PARTS CATALOG (MAINTENANCE)

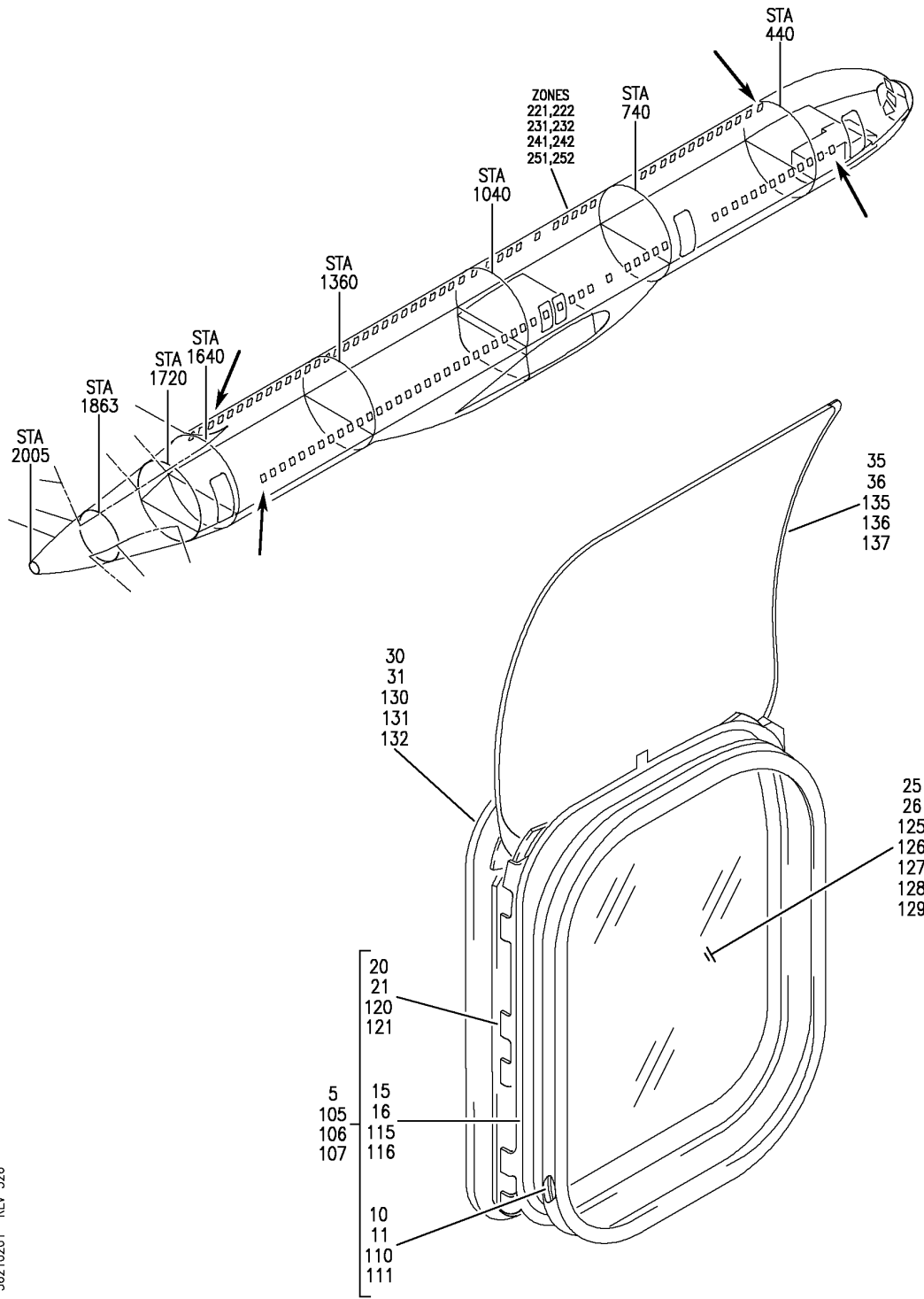

Y 56210201 REV 326

WINDOW ASSY-SIDEWALL PANEL  
FIGURE 1

**56-21-02-01**

BRI  
SEP 20/08

56-21-02-01  
PAGE 0

 **BOEING**  
757  
**PARTS CATALOG (MAINTENANCE)**

FIG ITEM	PART NUMBER	1 2 3 4 5 6 7	NOMENCLATURE	EFFECT FROM TO	UNITS PER ASSY
1			WINDOW ASSY-SIDEWALL PANEL	101106 108120 504903	
- 100	411N1260-201SP		WINDOW ASSY-SIDEWALL FOR NHA SEE: 25-21-02-75A 25-21-02-75D 25-21-02-75G 25-21-02-78 25-21-02-78A 25-21-02-78B 25-21-02-78C 25-21-02-78D	101102 108120 504903	RF
- 100	411N1260-201B		WINDOW ASSY-SIDEWALL FOR NHA SEE: 25-21-02-75A 25-21-02-75D 25-21-02-75G 25-21-02-78 25-21-02-78A	103106	RF
R R R R R R	- 100	411N1260-101B	WINDOW ASSY-SIDEWALL FOR NHA SEE: 25-21-02-75A 25-21-02-75D 25-21-02-75G 25-21-02-78 25-21-02-78A	103106	RF
105	411N1270-201SP		.REVEAL ASSY	504903	1
105	411N1270-201SP		.REVEAL ASSY	101102	1
106	411N1270-201SP		.REVEAL ASSY	108120	1
106	411N1270-201A		.REVEAL ASSY	103106	1
110	411N1272-6SP		..RING-SEAL SPRT	504903	1
110	411N1272-6SP		..RING-SEAL SPRT	101102	1
111	411N1272-6SP		..RING-SEAL SPRT	108120	1
111	411N1272-6A		..RING-SEAL SPRT	103106	1
115	411N1272-5SP		..SEAL-DUST	504903	1
115	411N1272-5SP		..SEAL-DUST	101102	1
116	411N1272-5SP		..SEAL-DUST	108120	1
116	411N1272-5A		..SEAL-DUST	103106	1
120	411N1271-1SP		..REVEAL- MISCELLANEOUS DATA: CUSTOMER MAY WISH TO ACQUIRE NHA, WHICH MAY BE MORE ECONOMICAL.	504903	1
120	411N1271-1SP		..REVEAL- MISCELLANEOUS DATA: CUSTOMER MAY WISH TO ACQUIRE NHA, WHICH MAY BE MORE ECONOMICAL.	101102	1

MISSING ITEM NUMBERS NOT APPLICABLE

- ITEM NOT ILLUSTRATED

BRI

# 56-21-02-01

BOEING PROPRIETARY - Copyright © - Unpublished Work - See title page for details.

56-21-02  
FIG. 01  
PAGE 1  
MAY 20/09





757

PARTS CATALOG (MAINTENANCE)

FIG ITEM	PART NUMBER	1 2 3 4 5 6 7	NOMENCLATURE	EFFECT FROM TO	UNITS PER ASSY
1					
121	411N1271-1SP		.. REVEAL- MISCELLANEOUS DATA: CUSTOMER MAY WISH TO ACQUIRE NHA, WHICH MAY BE MORE ECONOMICAL.	108120	1
121	411N1271-1A		.. REVEAL	103106	1
125	411N1133-9B		.PANE-INNER	103106	1
125	411N1133-6SP		.PANE-INNER QUALIFIED I/W DATA: REPLACING CONFIGURATION IS A COLOR SENSITIVE PART. 411N1133-6A CAN REPLACE BUT NOT BE REPLACED BY 411N1133-3. 411N1133-6B CANNOT REPLACE OR BE REPLACED BY 411N1133-3.	504903	1
125	411N1133-6SP		.PANE-INNER QUALIFIED I/W DATA: REPLACING CONFIGURATION IS A COLOR SENSITIVE PART. 411N1133-6A CAN REPLACE BUT NOT BE REPLACED BY 411N1133-3. 411N1133-6B CANNOT REPLACE OR BE REPLACED BY 411N1133-3.	101102	1
126	411N1133-6SP		.PANE-INNER QUALIFIED I/W DATA: REPLACING CONFIGURATION IS A COLOR SENSITIVE PART. 411N1133-6A CAN REPLACE BUT NOT BE REPLACED BY 411N1133-3. 411N1133-6B CANNOT REPLACE OR BE REPLACED BY 411N1133-3.	108120	1
126	411N1133-6A		.PANE-INNER QUALIFIED I/W DATA: REPLACING CONFIGURATION IS A COLOR SENSITIVE PART. 411N1133-6A CAN REPLACE BUT NOT BE REPLACED BY 411N1133-3. 411N1133-6B CANNOT REPLACE OR BE REPLACED BY 411N1133-3.	103106	1
127	411N1133-9SP		.PANE-INNER	504903	1
128	411N1133-9SP		.PANE-INNER	101102	1

MISSING ITEM NUMBERS NOT APPLICABLE

- ITEM NOT ILLUSTRATED

56-21-02-01

56-21-02  
FIG. 01  
PAGE 2  
MAY 20/09

BRI



757

PARTS CATALOG (MAINTENANCE)

FIG ITEM	PART NUMBER	1 2 3 4 5 6 7	NOMENCLATURE	EFFECT FROM TO	UNITS PER ASSY
1					
128	411N1133-9SP	.	PANE-INNER	108120	1
130	411N1261-1SP	.	RING-TRIM	504903	1
130	411N1261-1SP	.	RING-TRIM	101102	1
131	411N1261-1SP	.	RING-TRIM	108120	1
131	411N1261-1B	.	RING-TRIM	103106	1
135	411N1281-3SP	.	SHADE	504903	1
135	411N1281-3SP	.	SHADE	101102	1
136	411N1281-3SP	.	SHADE	108120	1
136	411N1281-3BCSZ	.	SHADE	103106	1

MISSING ITEM NUMBERS NOT APPLICABLE

- ITEM NOT ILLUSTRATED

BRI

56-21-02-01

BOEING PROPRIETARY - Copyright © - Unpublished Work - See title page for details.

56-21-02  
FIG. 01  
PAGE 3  
MAY 20/09

**BOEING**  
757  
PARTS CATALOG (MAINTENANCE)

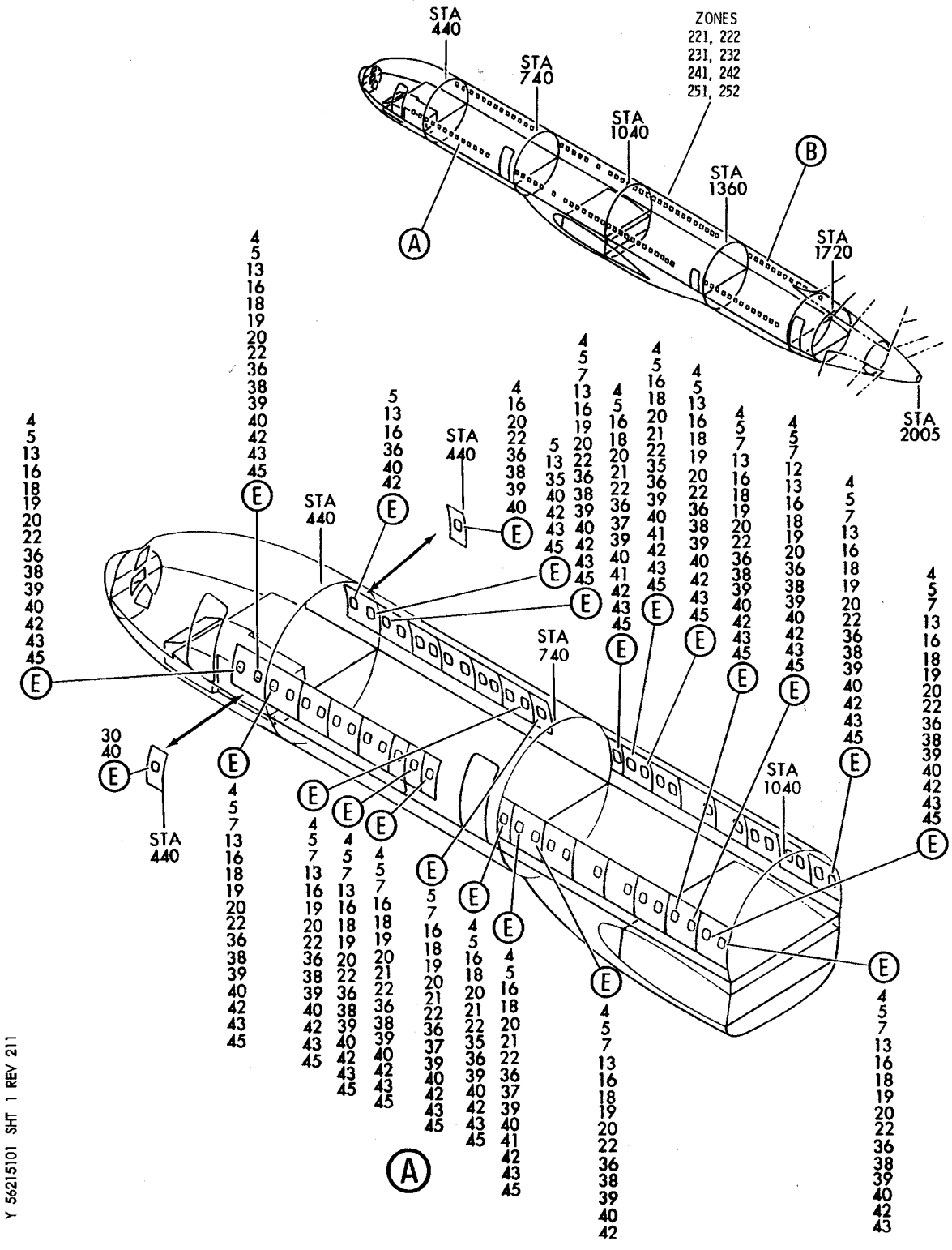

Y 56215101 SHT 1 REV 211

WINDOW ASSY-INTR SIDEWALL PNL  
FIGURE 1 (SHEET 1)

**56-21-51-01**

BRI  
JAN 20/09

56-21-51-01  
PAGE 0

**BOEING**  
 757  
**PARTS CATALOG (MAINTENANCE)**

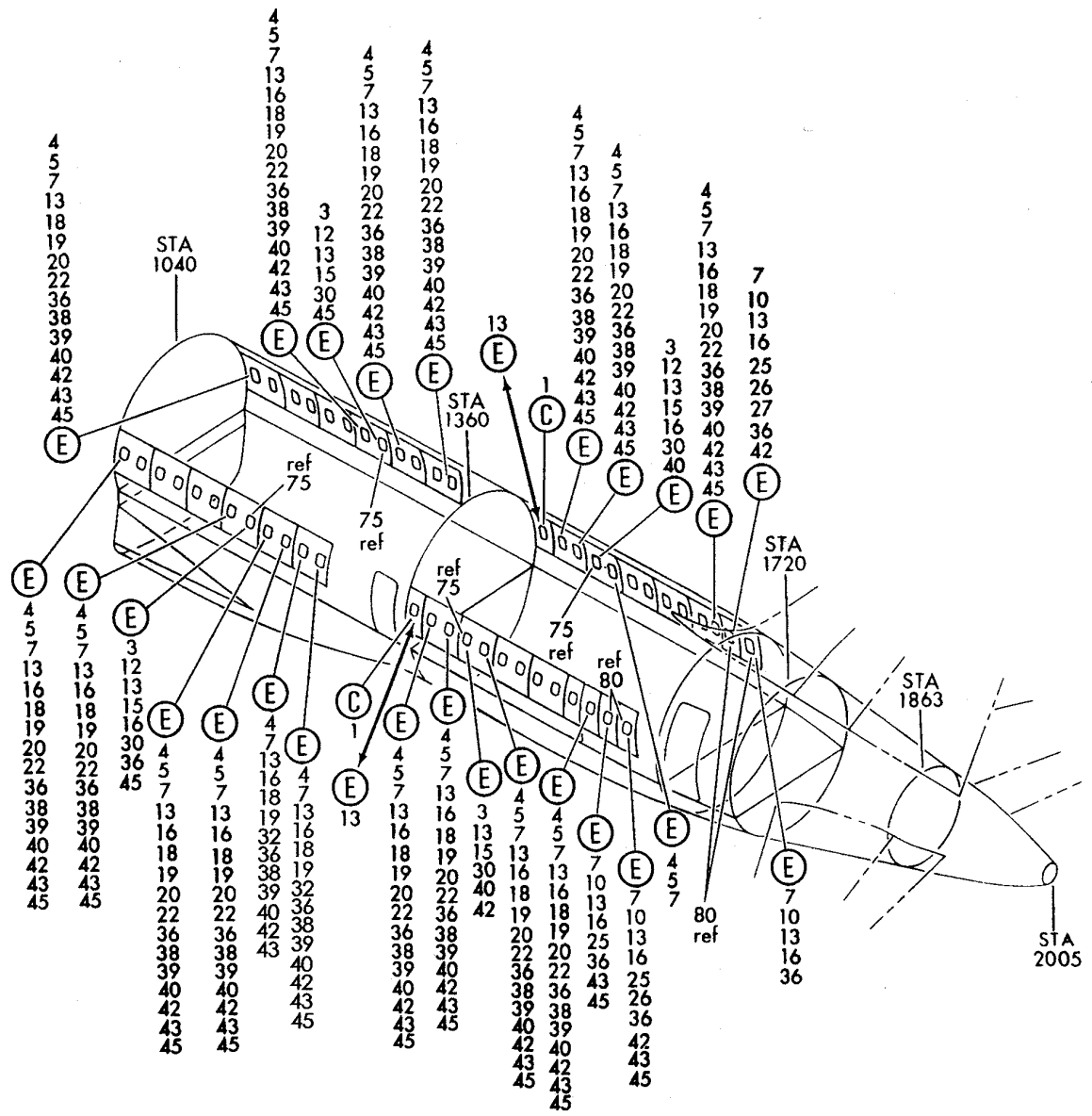

(B)

Y 56215101 SHT 2 REV 215

WINDOW ASSY-INTR SIDEWALL PNL  
 FIGURE 1 (SHEET 2)

**56-21-51-01**

BRI  
JAN 20/09

56-21-51-01  
 PAGE 0A

**BOEING**  
757  
PARTS CATALOG (MAINTENANCE)

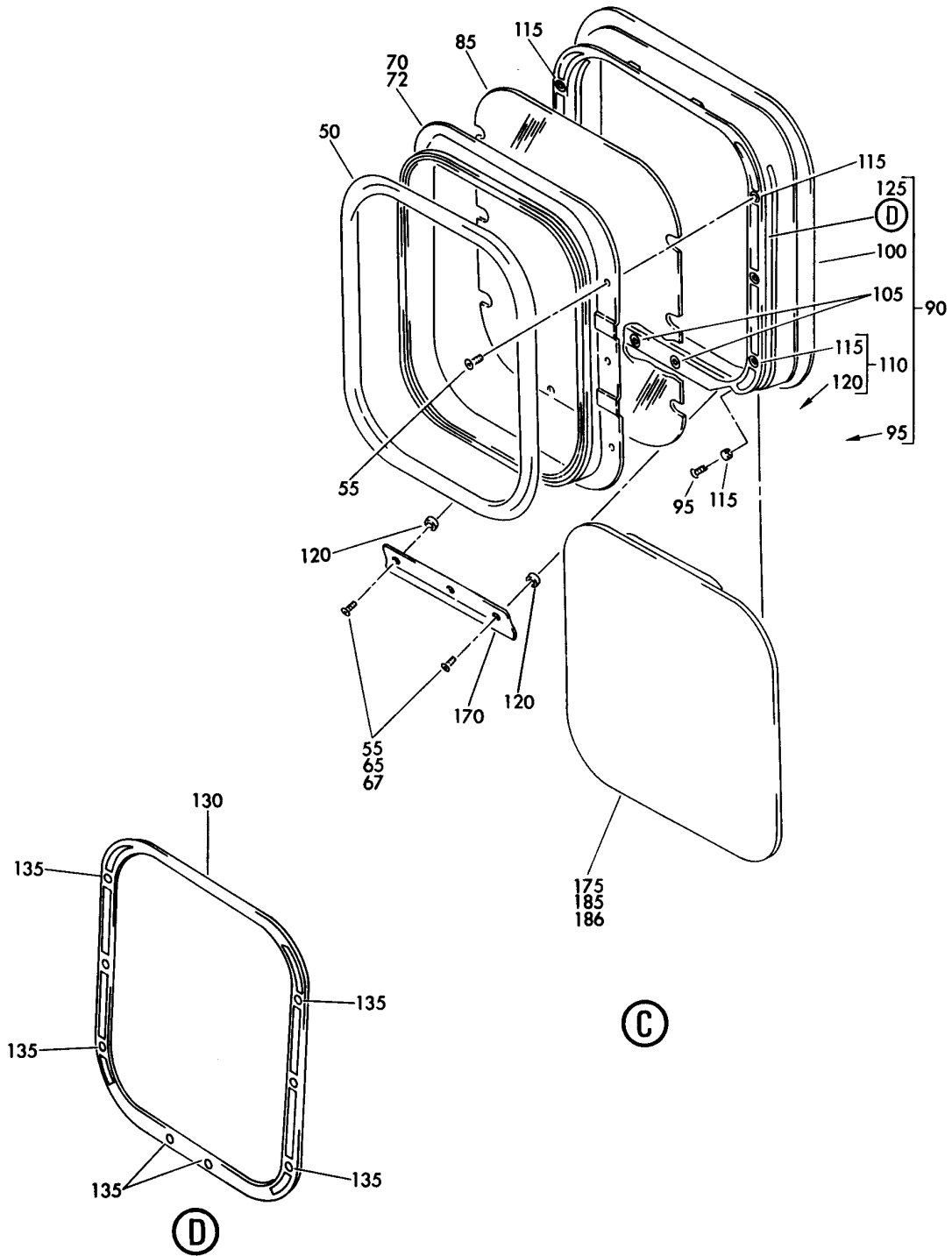

Y 56215101 SHT 3 REV 222

WINDOW ASSY-INTR SIDEWALL PNL  
FIGURE 1 (SHEET 3)

**56-21-51-01**

BRI  
JAN 20/09

56-21-51-01  
PAGE 0B

**BOEING**  
757  
PARTS CATALOG (MAINTENANCE)

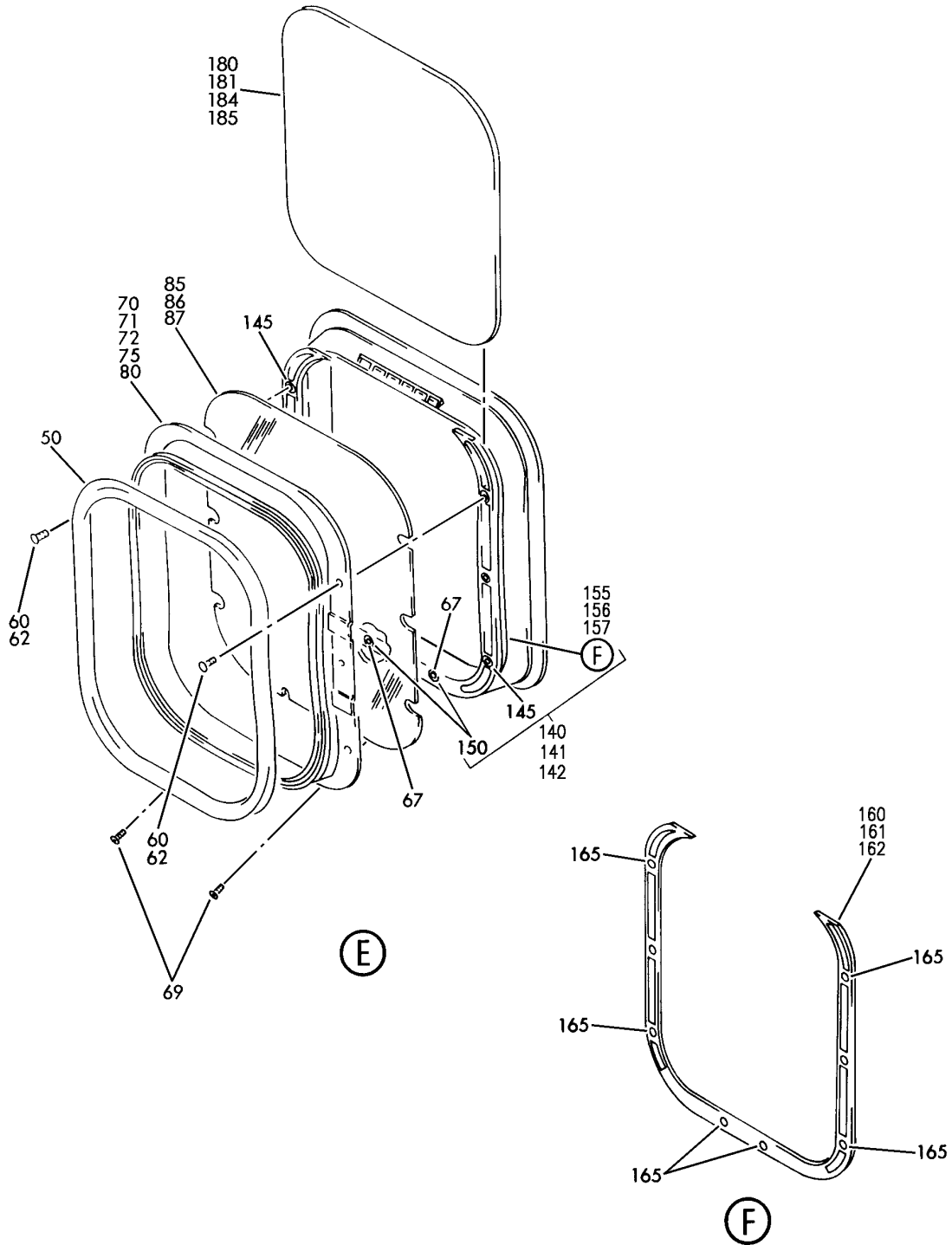

Y 56215101 SHIT 4 REV 299

WINDOW ASSY-INTR SIDEWALL PNL  
FIGURE 1 (SHEET 4)

**56-21-51-01**

BRI  
JAN 20/09

56-21-51-01  
PAGE 0C



757

PARTS CATALOG (MAINTENANCE)

FIG ITEM	PART NUMBER	1 2 3 4 5 6 7	NOMENCLATURE	EFFECT FROM TO	UNITS PER ASSY
1			WINDOW ASSY-INTR SIDEWALL PNL	107107	
1	411N1130-32SP		WINDOW ASSY-INTR SIDEWALL PNL FOR NHA SEE: 25-21-02-07	107107	RF
10	411N1130-35SP		WINDOW ASSY-INTR SIDEWALL PNL FOR NHA SEE: 25-21-02-07	107107	RF
15	411N1130-31SP		WINDOW ASSY-INTR SIDEWALL PNL FOR NHA SEE: 25-21-02-05 25-21-02-06	107107	RF
39	411N1130-37SP		WINDOW ASSY-INTR SIDEWALL PNL FOR NHA SEE: 25-21-02-02 25-21-02-03 25-21-02-04 25-21-02-05 25-21-02-06	107107	RF
62	NAS514P632-5		.SCREW	107107	6
65	NAS514P632-4		.SCREW- USED ON: 411N1130-15SP 411N1130-25SP 411N1130-32SP 411N1130-46SP	107107	3
67	NAS601-6P		.SCREW-	107107	2
69	NAS601-6P		.SCREW- USED ON: 411N1130-32SP 411N1130-46SP	107107	2
70	411N1131-4		.REVEAL- USED ON: 411N1130-22SP 411N1130-25SP 411N1130-32SP 411N1130-37SP	107107	1
75	411N1131-5		.REVEAL- USED ON: 411N1130-14SP 411N1130-24SP 411N1130-31SP	107107	1

MISSING ITEM NUMBERS NOT APPLICABLE

- ITEM NOT ILLUSTRATED

56-21-51-01

56-21-51  
FIG. 01  
PAGE 1  
JAN 20/09

BRI



757

PARTS CATALOG (MAINTENANCE)

FIG ITEM	PART NUMBER	1 2 3 4 5 6 7	NOMENCLATURE	EFFECT FROM TO	UNITS PER ASSY
1					
80	411N1131-6		.REVEAL- USED ON: 411N1130-13SP 411N1130-23SP 411N1130-35SP	107107	1
85	411N1133-2		.PANE-INNER OPTIONAL PART: 411N1133-3	107107	1
85	411N1133-3		.PANE-INNER QUALIFIED I/W DATA: REPLACING CONFIGURATION IS A COLOR SENSITIVE PART. 411N1133-6A CAN REPLACE BUT NOT BE REPLACED BY 411N1133-3. 411N1133-6B CANNOT REPLACE OR BE REPLACED BY 411N1133-3.	107107	1
90	411N1140-8SP		.RING ASSY-TRIM USED ON: 411N1130-15SP 411N1130-25SP 411N1130-32SP 411N1130-46SP	107107	1
125	411N1140-14		..RING ASSY	107107	1
130	411N1140-16		...RING ASSY-OUTER	107107	1
135	SPAL0632S		...INSERT- SUPPLIER CODE: V26390	107107	11
140	411N1140-23SP		.RING ASSY-TRIM USED ON: 411N1130-12SP 411N1130-13SP 411N1130-14SP 411N1130-22SP 411N1130-23SP 411N1130-24SP 411N1130-31SP 411N1130-35SP 411N1130-37SP	107107	1
140	411N1140-7SP		.RING ASSY-TRIM OPTIONAL PART: 411N1140-23SP USED ON: 411N1130-12SP 411N1130-13SP 411N1130-14SP	107107	1

MISSING ITEM NUMBERS NOT APPLICABLE

- ITEM NOT ILLUSTRATED

56-21-51-01

56-21-51  
FIG. 01  
PAGE 2  
JAN 20/09

BRI

BOEING PROPRIETARY - Copyright © - Unpublished Work - See title page for details.





757

PARTS CATALOG (MAINTENANCE)

FIG ITEM	PART NUMBER	1 2 3 4 5 6 7	NOMENCLATURE	EFFECT FROM TO	UNITS PER ASSY
1					
141	411N1140-33SP		.RING ASSY-TRIM USED ON: 411N1130-12SP 411N1130-13SP 411N1130-14SP 411N1130-22SP 411N1130-23SP 411N1130-24SP 411N1130-31SP 411N1130-35SP 411N1130-37SP	107107	1
155	411N1140-12		..RING ASSY- USED ON: 411N1140-7SP	107107	1
155	411N1140-24		..RING ASSY- USED ON: 411N1140-23SP	107107	1
156	411N1140-36		..RING ASSY- USED ON: 411N1140-33SP	107107	1
160	411N1140-25		...RING ASSY-OUTER USED ON: 411N1140-24	107107	1
161	411N1140-34		...RING ASSY-OUTER USED ON: 411N1140-33	107107	1
165	SPAL0632S		....INSERT- SUPPLIER CODE: V26390	107107	8
170	411N1152-37		.BRACKET- USED ON: 411N1130-15SP 411N1130-25SP 411N1130-32SP 411N1130-46SP	107107	1
175	65C27532-4		.SHADE ASSY- OPTIONAL PART: 65C27532-2 USED ON: 411N1130-25SP	107107	1
175	411N1144-2		.SHADE ASSY- USED ON: 411N1130-32SP	107107	1

MISSING ITEM NUMBERS NOT APPLICABLE

- ITEM NOT ILLUSTRATED

56-21-51-01

56-21-51  
FIG. 01  
PAGE 3  
JAN 20/09

BRI

BOEING PROPRIETARY - Copyright © - Unpublished Work - See title page for details.



757

PARTS CATALOG (MAINTENANCE)

FIG ITEM	PART NUMBER	1 2 3 4 5 6 7	NOMENCLATURE	EFFECT FROM TO	UNITS PER ASSY
1 185	65C27532-3		. SHADE- OPTIONAL PART: 65C27532-1 USED ON: 411N1130-22SP 411N1130-23SP 411N1130-24SP	107107	1
185	411N1144-1		. SHADE- QUALIFIED I/W DATA: 411N1144-1 I/W 411N1144-3SP BASED UPON CUSTOMER COLOR PREFERENCE. 411N1144-3BCCA IS SAME COLOR AS 411N1144-1. USED ON: 411N1130-31SP 411N1130-35SP 411N1130-37SP	107107	1

MISSING ITEM NUMBERS NOT APPLICABLE

- ITEM NOT ILLUSTRATED

BRI

56-21-51-01

BOEING PROPRIETARY - Copyright © - Unpublished Work - See title page for details.

56-21-51  
FIG. 01  
PAGE 4  
JAN 20/09

**BOEING**  
757  
PARTS CATALOG (MAINTENANCE)

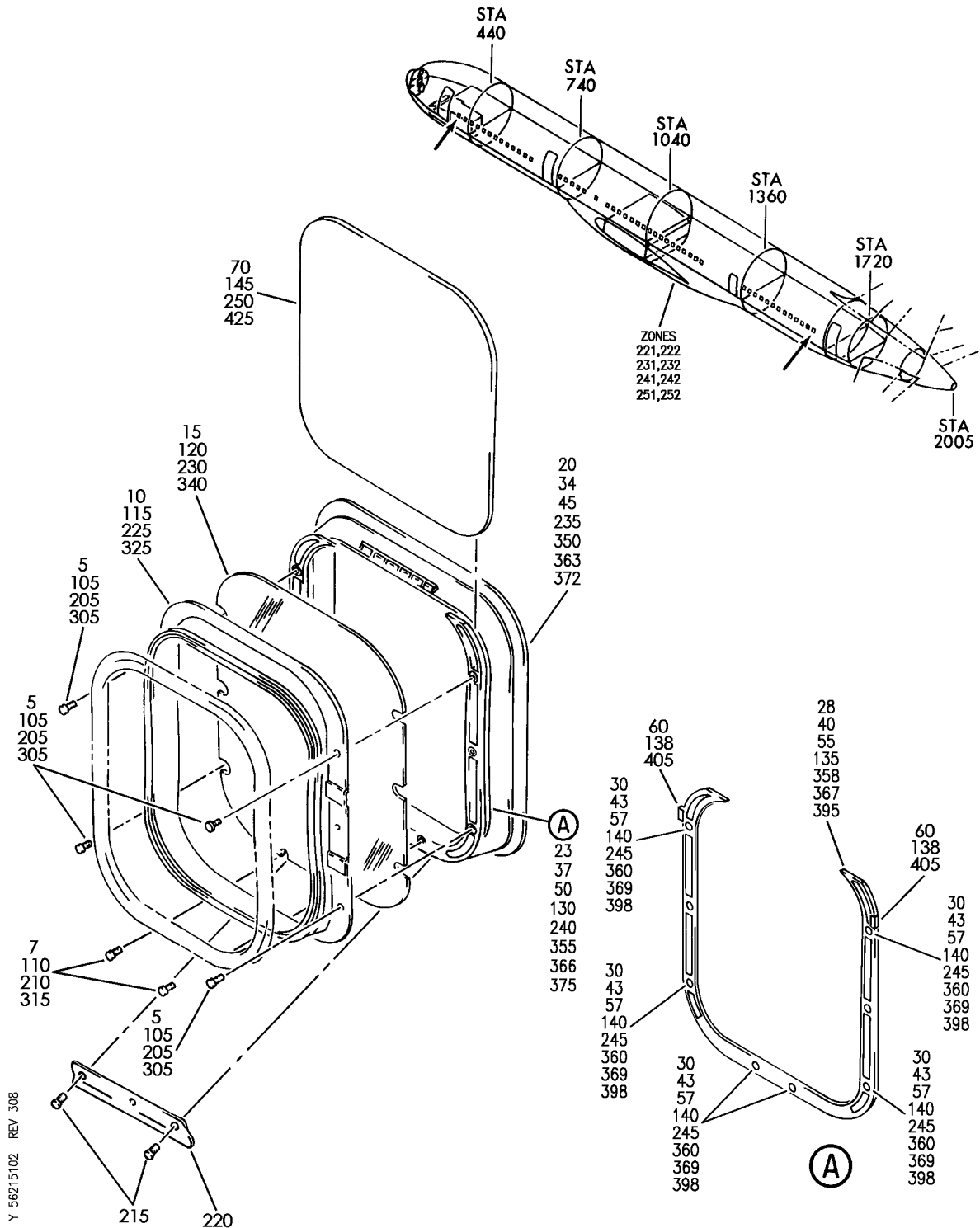

Y 56215102 REV 308

WINDOW ASSY-INTR SIDEWALL PNL  
FIGURE 2

**56-21-51-02**

BRI  
MAY 28/07

56-21-51-02  
PAGE 0



757

PARTS CATALOG (MAINTENANCE)

FIG ITEM	PART NUMBER	1 2 3 4 5 6 7	NOMENCLATURE	EFFECT FROM TO	UNITS PER ASSY
2			WINDOW ASSY-INTR SIDEWALL PNL	002004 006100 121503 904999	
- 1	411N1130-33SP		WINDOW ASSY-INTR SIDEWALL PNL FOR NHA SEE: 25-21-02-66B 25-21-02-63 25-21-02-64A 25-21-02-64C 25-21-02-62 25-21-02-62A 25-21-02-62B 25-21-02-66 25-21-02-67A	121503 904949 952999	RF
5	NAS514P632-5	.	SCREW	121503 904949	6
5	NAS514P632-5	.	SCREW	952999	6
7	NAS601-6P	.	SCREW	121503 904949	2
7	NAS601-6P	.	SCREW	952999	2
10	411N1131-7	.	REVEAL	121503 904949	1
10	411N1131-7	.	REVEAL	952999	1
15	411N1133-3	.	PANE-INNER QUALIFIED I/W DATA: REPLACING CONFIGURATION IS A COLOR SENSITIVE PART. 411N1133-6A CAN REPLACE BUT NOT BE REPLACED BY 411N1133-3. 411N1133-6B CANNOT REPLACE OR BE REPLACED BY 411N1133-3.	121503 904949	1
15	411N1133-3	.	PANE-INNER QUALIFIED I/W DATA: REPLACING CONFIGURATION IS A COLOR SENSITIVE PART. 411N1133-6A CAN REPLACE BUT NOT BE REPLACED BY 411N1133-3. 411N1133-6B CANNOT REPLACE OR BE REPLACED BY 411N1133-3.	952999	1
15	411N1133-2	.	PANE-INNER	121503 904949	1
15	411N1133-2	.	PANE-INNER	952999	1

MISSING ITEM NUMBERS NOT APPLICABLE

- ITEM NOT ILLUSTRATED

56-21-51-02

56-21-51  
FIG. 02  
PAGE 1  
JAN 20/09

BRI

 **BOEING**  
757  
**PARTS CATALOG (MAINTENANCE)**

FIG ITEM	PART NUMBER	1 2 3 4 5 6 7	NOMENCLATURE	EFFECT FROM TO	UNITS PER ASSY
2					
20	411N1140-23SP	.RING ASSY-TRIM		121503	1
		OPTIONAL PART:		904949	
		411N1140-33SP			
20	411N1140-23SP	.RING ASSY-TRIM		952999	1
		OPTIONAL PART:			
		411N1140-33SP			
23	411N1140-24	..RING ASSY		121503	1
				904949	
23	411N1140-24	..RING ASSY		952999	1
28	411N1140-25	...RING ASSY-OUTER		121503	1
				904949	
28	411N1140-25	...RING ASSY-OUTER		952999	1
30	SPAL0632S	....INSERT-		121503	8
		SUPPLIER CODE:		904949	
		V26390			
30	SPAL0632S	....INSERT-		952999	8
		SUPPLIER CODE:			
		V26390			
34	411N1140-7SP	.RING ASSY-TRIM		121503	1
				904949	
34	411N1140-7SP	.RING ASSY-TRIM		952999	1
37	411N1140-12	..RING ASSY		121503	1
				904949	
37	411N1140-12	..RING ASSY		952999	1
40	411N1140-10	...RING ASSY-OUTER		121503	1
				904949	
40	411N1140-10	...RING ASSY-OUTER		952999	1
43	SPAL0632S	....INSERT-		121503	8
		SUPPLIER CODE:		904949	
		V26390			
43	SPAL0632S	....INSERT-		952999	8
		SUPPLIER CODE:			
		V26390			
45	411N1140-33SP	.RING ASSY-TRIM		121503	1
		OPTIONAL PART:		904949	
		411N1140-23SP			
45	411N1140-33SP	.RING ASSY-TRIM		952999	1
		OPTIONAL PART:			
		411N1140-23SP			
50	411N1140-36	..RING ASSY		121503	1
				904949	
50	411N1140-36	..RING ASSY		952999	1
55	411N1140-34	...RING ASSY-OUTER		121503	1
				904949	
55	411N1140-34	...RING ASSY-OUTER		952999	1
57	SPAL0632S	....INSERT-		121503	8
		SUPPLIER CODE:		904949	
		V26390			

MISSING ITEM NUMBERS NOT APPLICABLE

— ITEM NOT ILLUSTRATED

BRI

# 56-21-51-02

BOEING PROPRIETARY - Copyright © - Unpublished Work - See title page for details.

56-21-51  
FIG. 02  
PAGE 2  
JAN 20/09



757

PARTS CATALOG (MAINTENANCE)

FIG ITEM	PART NUMBER	1 2 3 4 5 6 7	NOMENCLATURE	EFFECT FROM TO	UNITS PER ASSY
2					
57	SPAL0632S	....	INSERT- SUPPLIER CODE: V26390	952999	8
60	411N1023-1	...	CLIP	121503 904949	2
60	411N1023-1	...	CLIP	952999	2
70	411N1144-1	.SHADE-		121503	1
			QUALIFIED I/W DATA: 411N1144-1 I/W 411N1144-3SP BASED UPON CUSTOMER COLOR PREFERENCE. 411N1144-3BCCA IS SAME COLOR AS 411N1144-1.	904949	
70	411N1144-1	.SHADE-		952999	1
			QUALIFIED I/W DATA: 411N1144-1 I/W 411N1144-3SP BASED UPON CUSTOMER COLOR PREFERENCE. 411N1144-3BCCA IS SAME COLOR AS 411N1144-1.		
- 200	411N1130-34SP		WINDOW ASSY-INTR SIDEWALL PNL FOR NHA SEE: 25-21-02-64C	121503 904949 952999	RF
- 200	411N1130-42SP		WINDOW ASSY-INTR SIDEWALL PNL FOR NHA SEE: 25-21-02-64C	002004 006100 950951	RF
205	NAS514P632-5	.SCREW		002004 006100 121503 904999	6
210	NAS601-6P	.SCREW		002004 006100 121503 904999	2
215	NAS514P632-4	.SCREW		002004 006100 121503 904999	3
220	411N1152-37	.BRACKET		002004 006100 121503 904999	1

MISSING ITEM NUMBERS NOT APPLICABLE

- ITEM NOT ILLUSTRATED

56-21-51-02

56-21-51  
FIG. 02  
PAGE 3  
JAN 20/09

BRI



757

PARTS CATALOG (MAINTENANCE)

FIG ITEM	PART NUMBER	1 2 3 4 5 6 7	NOMENCLATURE	EFFECT FROM TO	UNITS PER ASSY
2					
225	411N1131-7	.	REVEAL	002004 006100 121503 904999	1
230	411N1133-3	.	PANE-INNER QUALIFIED I/W DATA: REPLACING CONFIGURATION IS A COLOR SENSITIVE PART. 411N1133-6A CAN REPLACE BUT NOT BE REPLACED BY 411N1133-3. 411N1133-6B CANNOT REPLACE OR BE REPLACED BY 411N1133-3.	002004 006100 121503 904999	1
230	411N1133-2	.	PANE-INNER	002004 006100 121503 904999	1
235	411N1140-8	.	RING ASSY-TRIM	002004 006100 121503 904999	1
240	411N1140-14	..	RING ASSY-TRIM	002004 006100 121503 904999	1
245	SPAL0632S	...	INSERT- SUPPLIER CODE: V26390	121503 904949 952999	8
250	411N1144-2	.	SHADE ASSY- USED ON: 411N1130-34SP	121503 904949 952999	1
250	411N1144-4SP	.	SHADE ASSY- QUALIFIED I/W DATA: 411N1144-2 I/W 411N1144-4SP BASED UPON CUSTOMER COLOR PREFERENCE. 411N1144-4BCCA IS SAME COLOR AS 411N1144-2. USED ON: 411N1130-42SP	002004 006100 950951	1

MISSING ITEM NUMBERS NOT APPLICABLE

- ITEM NOT ILLUSTRATED

56-21-51-02

56-21-51  
FIG. 02  
PAGE 4  
JAN 20/09

BRI



757

PARTS CATALOG (MAINTENANCE)

FIG ITEM	PART NUMBER	1 2 3 4 5 6 7	NOMENCLATURE	EFFECT FROM TO	UNITS PER ASSY
2					
250	411N1144-2SP		.SHADE ASSY- QUALIFIED I/W DATA: 411N1144-2SP I/W 411N1144-4SP BASED UPON CUSTOMER COLOR PREFERENCE. 411N1144-4BCCA IS SAME COLOR AS 411N1144-2. USED ON: 411N1130-34SP	121503 904949 952999	1
- 300	411N1130-41SP		WINDOW ASSY-INTR SIDEWALL PNL FOR NHA SEE: 25-21-02-63A	002004 006100 950951	RF
305	NAS514P632-5		.SCREW	011100	6
305	NAS514P632-5		.SCREW	002004 006010 950951	6
315	NAS601-6P		.SCREW	011100	2
315	NAS601-6P		.SCREW	002004 006010 950951	2
325	411N1131-7		.REVEAL- OPTIONAL PART: 411N1131-11SP	011100	1
325	411N1131-11SP		.REVEAL- OPTIONAL PART: 411N1131-7	011100	1
325	411N1131-7		.REVEAL- OPTIONAL PART: 411N1131-11SP	002004 006010 950951	1
325	411N1131-11SP		.REVEAL- OPTIONAL PART: 411N1131-7	002004 006010 950951	1
340	411N1133-3		.PANE-INNER QUALIFIED I/W DATA: REPLACING CONFIGURATION IS A COLOR SENSITIVE PART. 411N1133-6A CAN REPLACE BUT NOT BE REPLACED BY 411N1133-3. 411N1133-6B CANNOT REPLACE OR BE REPLACED BY 411N1133-3.	011100	1

MISSING ITEM NUMBERS NOT APPLICABLE

- ITEM NOT ILLUSTRATED

56-21-51-02

56-21-51  
FIG. 02  
PAGE 5  
JAN 20/09

BRI





757

PARTS CATALOG (MAINTENANCE)

FIG ITEM	PART NUMBER	1 2 3 4 5 6 7	NOMENCLATURE	EFFECT FROM TO	UNITS PER ASSY
2					
340	411N1133-3	.	PANE-INNER QUALIFIED I/W DATA: REPLACING CONFIGURATION IS A COLOR SENSITIVE PART. 411N1133-6A CAN REPLACE BUT NOT BE REPLACED BY 411N1133-3. 411N1133-6B CANNOT REPLACE OR BE REPLACED BY 411N1133-3.	002004 006010 950951	1
340	411N1133-2	.	PANE-INNER	011100	1
340	411N1133-2	.	PANE-INNER	002004 006010 950951	1
350	411N1140-23SP	.	RING ASSY-TRIM OPTIONAL PART: 411N1140-33SP	011100	1
350	411N1140-23SP	.	RING ASSY-TRIM OPTIONAL PART: 411N1140-33SP	002004 006010 950951	1
350	411N1140-7SP	.	RING ASSY-TRIM	011100	1
350	411N1140-7SP	.	RING ASSY-TRIM	002004 006010 950951	1
355	411N1140-24	..	RING ASSY	011100	1
355	411N1140-24	..	RING ASSY	002004 006010 950951	1
358	411N1140-25	...	RING ASSY	011100	1
358	411N1140-25	...	RING ASSY	002004 006010 950951	1
360	SPAL0632S	....	INSERT- SUPPLIER CODE: V26390	011100	8
360	SPAL0632S	....	INSERT- SUPPLIER CODE: V26390	002004 006010 950951	8
363	411N1140-7SP	.	RING ASSY-TRIM	011100	1
363	411N1140-7SP	.	RING ASSY-TRIM	002004 006010 950951	1
366	411N1140-12	..	RING ASSY	011100	1
366	411N1140-12	..	RING ASSY	002004 006010 950951	1
367	411N1140-10	...	RING ASSY	011100	1

MISSING ITEM NUMBERS NOT APPLICABLE

- ITEM NOT ILLUSTRATED

56-21-51-02

56-21-51  
FIG. 02  
PAGE 6  
JAN 20/09

BRI



757

PARTS CATALOG (MAINTENANCE)

FIG ITEM	PART NUMBER	1 2 3 4 5 6 7	NOMENCLATURE	EFFECT FROM TO	UNITS PER ASSY
2					
367	411N1140-10	...	RING ASSY	002004 006010 950951	1
369	SPAL0632S	....	INSERT- SUPPLIER CODE: V26390	011100	8
369	SPAL0632S	....	INSERT- SUPPLIER CODE: V26390	002004 006010 950951	8
372	411N1140-33SP	.RING ASSY-TRIM	OPTIONAL PART: 411N1140-23SP	011100	1
372	411N1140-33SP	.RING ASSY-TRIM	OPTIONAL PART: 411N1140-23SP	002004 006010 950951	1
375	411N1140-36	..RING ASSY		011100	1
375	411N1140-36	..RING ASSY		002004 006010 950951	1
395	411N1140-34	...RING ASSY		011100	1
395	411N1140-34	...RING ASSY		002004 006010 950951	1
398	SPAL0632S	....	INSERT- SUPPLIER CODE: V26390	011100	8
398	SPAL0632S	....	INSERT- SUPPLIER CODE: V26390	002004 006010 950951	8
405	411N1023-1	...CLIP		011100	2
405	411N1023-1	...CLIP		002004 006010 950951	2
425	411N1144-3SP	.SHADE-	QUALIFIED I/W DATA: 411N1144-1 I/W 411N1144-3SP BASED UPON CUSTOMER COLOR PREFERENCE. 411N1144-3BCCA IS SAME COLOR AS 411N1144-1.	011100	1
425	411N1144-3SP	.SHADE-	QUALIFIED I/W DATA: 411N1144-1 I/W 411N1144-3SP BASED UPON CUSTOMER COLOR PREFERENCE. 411N1144-3BCCA IS SAME COLOR AS 411N1144-1.	002004 006010 950951	1

MISSING ITEM NUMBERS NOT APPLICABLE

- ITEM NOT ILLUSTRATED

56-21-51-02

56-21-51  
FIG. 02  
PAGE 7  
JAN 20/09

BRI

## DOOR-MOUNTED WINDOWS

BRI  
MAY 28/07

56-31-00  
SECTION TITLE  
PAGE 1

**BOEING**  
757  
PARTS CATALOG (MAINTENANCE)

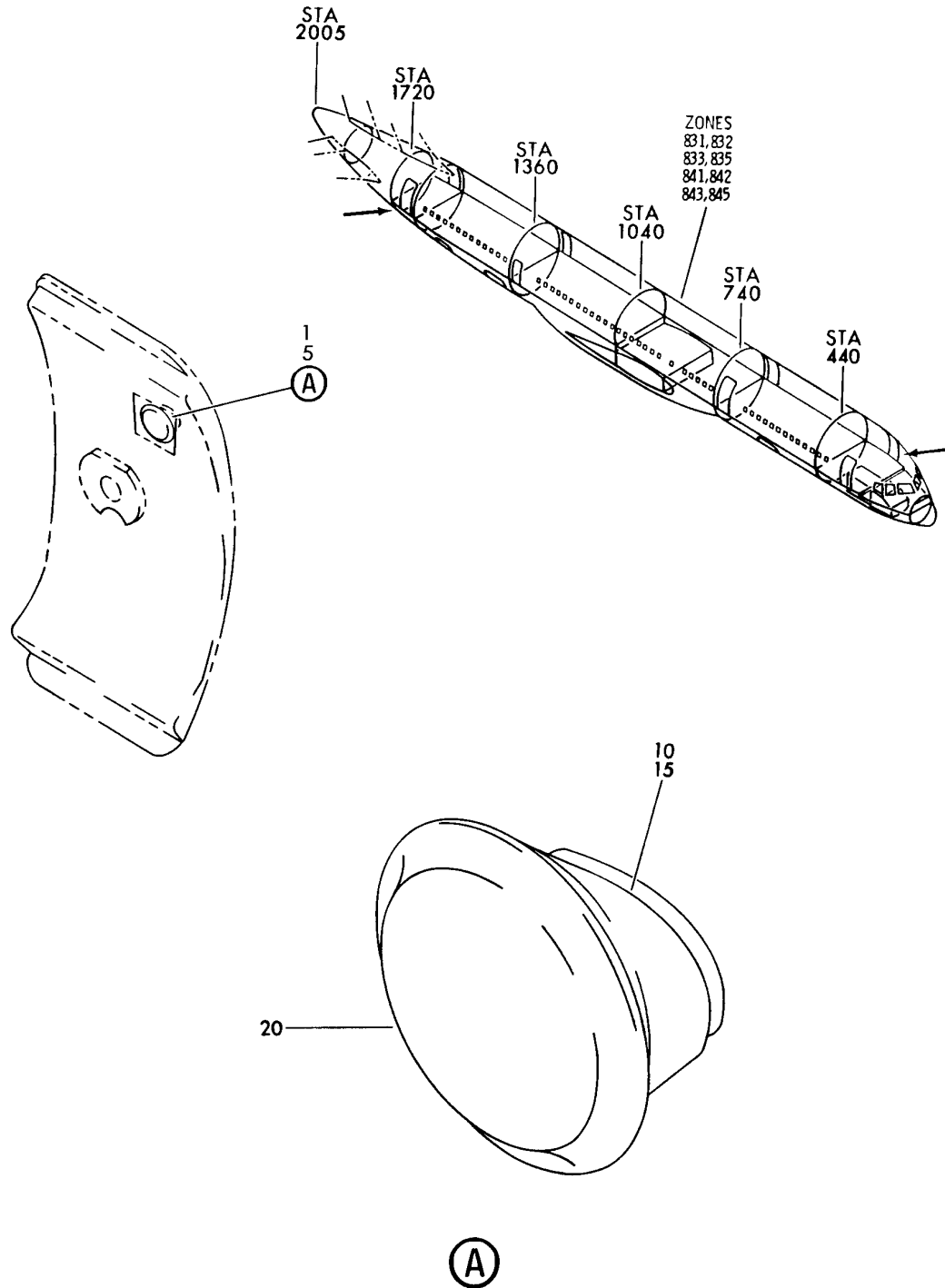

Y 56310101 REV 219

PRISM ASSY  
FIGURE 1

**56-31-01-01**

BRI  
MAY 28/07

56-31-01-01  
PAGE 0

 **BOEING**  
757  
**PARTS CATALOG (MAINTENANCE)**

FIG ITEM	PART NUMBER	1 2 3 4 5 6 7	NOMENCLATURE	EFFECT FROM TO	UNITS PER ASSY
1			PRISM ASSY	002004 006999	
1	140N2035-1		PRISM ASSY- POST SERVICE BULLETIN: 52-0029 FOR NHA SEE: 52-11-01-12 52-11-01-22 56-31-02-01	002004 107107 121503 904949 952952	RF
1	140N2035-2		PRISM ASSY- FOR NHA SEE: 52-11-01-12 52-11-01-12A 52-11-01-22 56-31-02-01 52-11-01-22B	002004 006999	RF
5	140N2035-1		PRISM ASSY-EMER EXIT POSITION DATA: DOOR NO. 3 POST SERVICE BULLETIN: 52-0029 FOR NHA SEE: 52-21-01-02 52-21-01-02A	002004 006999	RF
10	140N2036-1		.SLEEVE-	002004 121503 904949 952952	1
10	140N2036-1		.SLEEVE- POSITION DATA: DOOR NO. 3	002004 006999	1
10	140N2036-1		.SLEEVE	107107	1
15	140N2036-2		.SLEEVE- USED ON: 140N2035-2	002004 006999	1
15	140N2036-2		.SLEEVE- POSITION DATA: DOOR NO. 3	002004 006100 107107 121503 904999	1
20	140N2764-1		.PRISM	002004 006106 108999	1
20	140N2764-1		.PRISM- POSITION DATA: DOOR NO. 3	002004 006999	1
20	140N2764-1		.PRISM	107107	1

MISSING ITEM NUMBERS NOT APPLICABLE

— ITEM NOT ILLUSTRATED

BRI

# 56-31-01-01

BOEING PROPRIETARY - Copyright © - Unpublished Work - See title page for details.

56-31-01  
FIG. 01  
PAGE 1  
JAN 20/09



757

PARTS CATALOG (MAINTENANCE)

FIG ITEM	PART NUMBER	1 2 3 4 5 6 7	NOMENCLATURE	EFFECT FROM TO	UNITS PER ASSY
1 20	140N2764-1		.PRISM- POSITION DATA: DOOR NO. 3	002004 006100 107107 121503 904999	1

MISSING ITEM NUMBERS NOT APPLICABLE

- ITEM NOT ILLUSTRATED

BRI

56-31-01-01

BOEING PROPRIETARY - Copyright © - Unpublished Work - See title page for details.

56-31-01  
FIG. 01  
PAGE 2  
JAN 20/09

**BOEING**  
757  
PARTS CATALOG (MAINTENANCE)

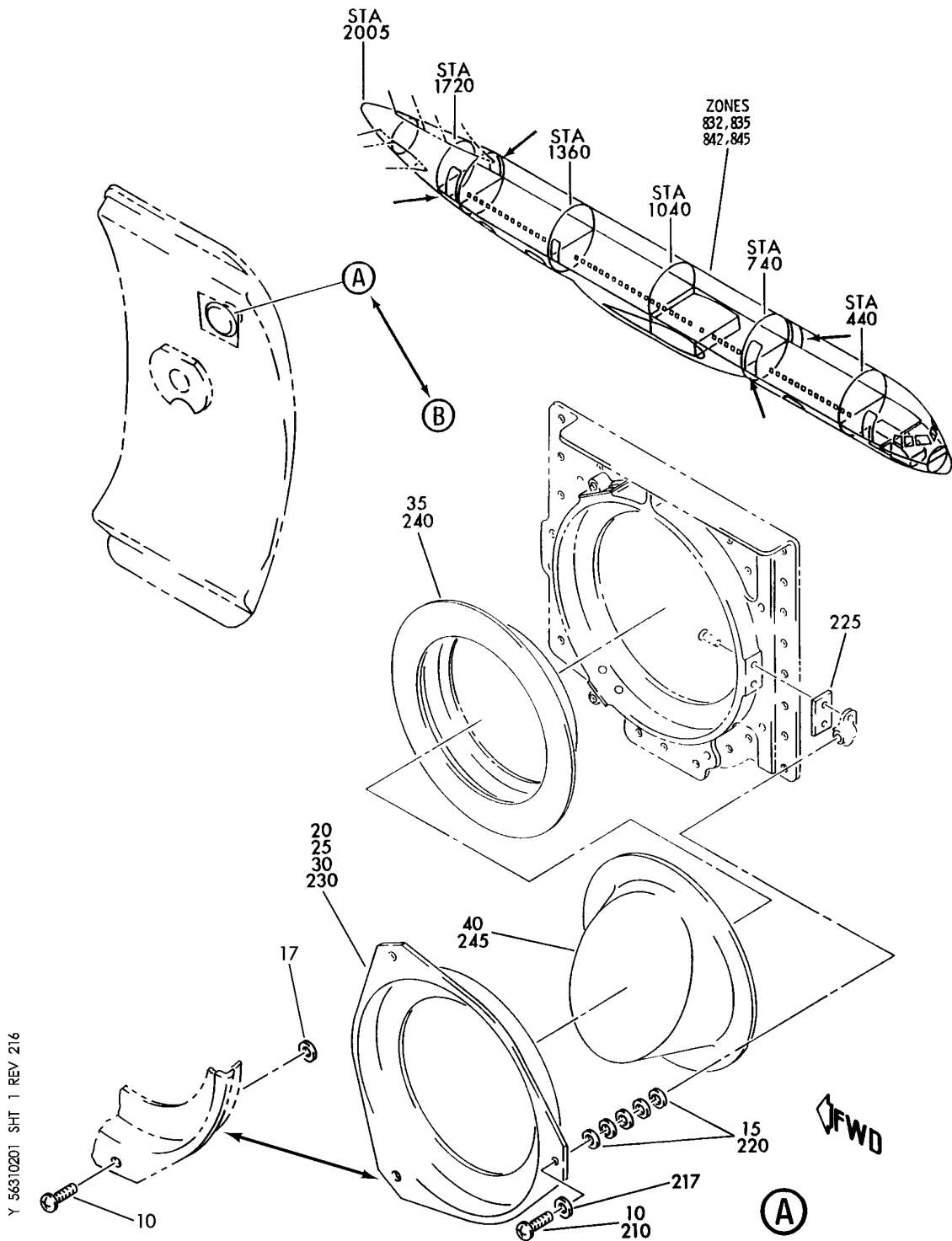

Y 56310201 SHT 1 REV 216

PORT ASSY-VIEWING DOORS NO. 2 AND NO. 4  
FIGURE 1 (SHEET 1)

**56-31-02-01**

BRI  
MAY 28/07

56-31-02-01  
PAGE 0

**BOEING**  
757  
PARTS CATALOG (MAINTENANCE)

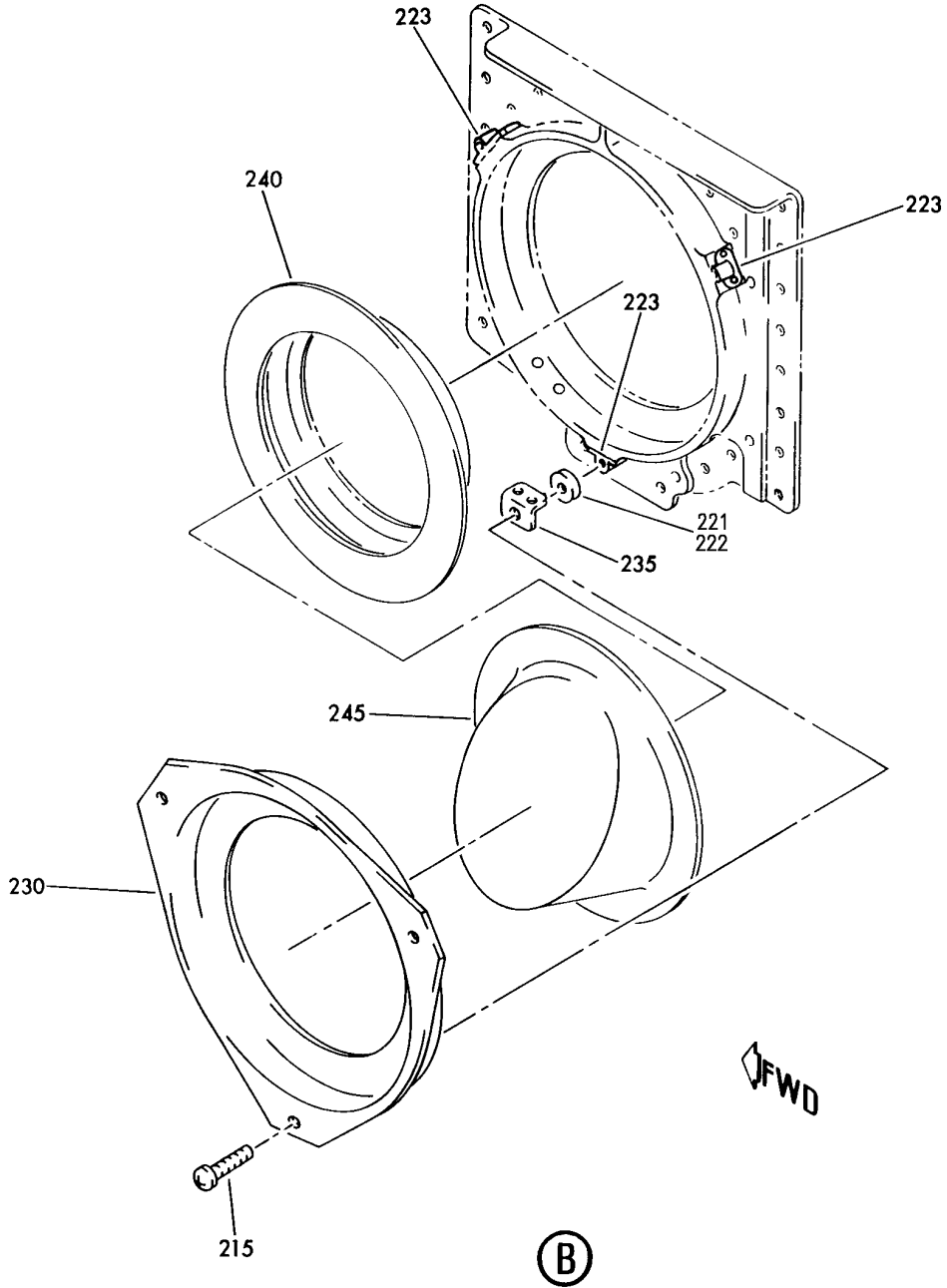

Y 56310201 SH1 2 REV 272

PORT ASSY-VIEWING DOORS NO. 2 AND NO. 4  
FIGURE 1 (SHEET 2)

**56-31-02-01**

BRI  
MAY 28/07

56-31-02-01  
PAGE 0A





757

PARTS CATALOG (MAINTENANCE)

FIG ITEM	PART NUMBER	1 2 3 4 5 6 7	NOMENCLATURE	EFFECT FROM TO	UNITS PER ASSY
1			PORT ASSY-VIEWING DOORS NO. 2 AND NO. 4	002004 006999	
- 1	140N2620-7		PORT ASSY-VIEWING POSITION DATA: LH SIDE FOR NHA SEE: 52-11-01-30	101120 504903	RF
- 1	140N2620-9		PORT ASSY-VIEWING POSITION DATA: LH SIDE OPTIONAL PART: 140N2620-7 FOR NHA SEE: 52-11-01-30	101106 108120 504903	RF
- 1	140N2803-3		PORT ASSY-VIEWING POSITION DATA: LH SIDE FOR NHA SEE: 52-11-01-30	101106 108120 504903	RF
- 1	140N2803-7		PORT ASSY-VIEWING POSITION DATA: LH SIDE FOR NHA SEE: 52-11-01-30	101106 108120 504903	RF
- 1	140N2803-11		PORT ASSY-VIEWING POSITION DATA: LH SIDE FOR NHA SEE: 52-11-01-30	101106 108120 504903	RF
- 1	140N2803-15		PORT ASSY-VIEWING POSITION DATA: LH SIDE FOR NHA SEE: 52-11-01-30	002004 101106 108949 952952	RF
- 1	140N2803-19		PORT ASSY-VIEWING POSITION DATA: LH SIDE FOR NHA SEE: 52-11-01-30	002004 006999	RF
- 5	140N2620-8		52-11-01-30A PORT ASSY-VIEWING POSITION DATA: RH SIDE FOR NHA SEE: 52-11-01-30	101120 504903	RF

MISSING ITEM NUMBERS NOT APPLICABLE

- ITEM NOT ILLUSTRATED

BRI

56-31-02-01

BOEING PROPRIETARY - Copyright © - Unpublished Work - See title page for details.

56-31-02  
FIG. 01  
PAGE 1  
JAN 20/09



757

PARTS CATALOG (MAINTENANCE)

FIG ITEM	PART NUMBER	1 2 3 4 5 6 7	NOMENCLATURE	EFFECT FROM TO	UNITS PER ASSY
1					
- 5	140N2620-10		PORT ASSY-VIEWING POSITION DATA: RH SIDE OPTIONAL PART: 140N2620-8 FOR NHA SEE: 52-11-01-30	101106 108120 504903	RF
- 5	140N2803-4		PORT ASSY-VIEWING POSITION DATA: RH SIDE FOR NHA SEE: 52-11-01-30	101106 108120 504903	RF
- 5	140N2803-8		PORT ASSY-VIEWING POSITION DATA: RH SIDE FOR NHA SEE: 52-11-01-30	101106 108120 504903	RF
- 5	140N2803-12		PORT ASSY-VIEWING RH SIDE FOR NHA SEE: 52-11-01-30	101106 108120 504903	RF
- 5	140N2803-16		PORT ASSY-VIEWING POSITION DATA: RH SIDE FOR NHA SEE: 52-11-01-30	002004 101106 108949 952952	RF
- 5	140N2803-20		PORT ASSY-VIEWING POSITION DATA: RH SIDE FOR NHA SEE: 52-11-01-30 52-11-01-30A	002004 006999	RF
10	BACB30NM3K3		.BOLT	002004 006999	3
15	AN960PD10L		.WASHER- USED ON: 140N2620-7 140N2620-8 140N2620-9 140N2620-10 USED ON: 140N2620-7 140N2620-8 140N2620-9 140N2620-10	101120 504903	15

MISSING ITEM NUMBERS NOT APPLICABLE

- ITEM NOT ILLUSTRATED

56-31-02-01

56-31-02  
FIG. 01  
PAGE 2  
JAN 20/09

BRI



757

PARTS CATALOG (MAINTENANCE)

FIG ITEM	PART NUMBER	1 2 3 4 5 6 7	NOMENCLATURE	EFFECT FROM TO	UNITS PER ASSY
1	17 NAS1149D0332J		.WASHER- USED ON: 140N2803-3 140N2803-4 140N2803-7 140N2803-8 140N2803-11 140N2803-12 140N2803-15 140N2803-16 140N2803-19 140N2803-20	002004 006999	AR
	20 143N6160-5		.RETAINER- USED ON: 140N2803-3 140N2803-4 140N2803-7 140N2803-8 140N2620-7 140N2620-8 USED ON: 140N2620-7 140N2620-8	101120 504903	1
	20 143N6160-7		.RETAINER- USED ON: 140N2803-11 140N2803-12	101106 108120 504903	1
	20 143N6160-8		.RETAINER- USED ON: 140N2803-15 140N2803-16 140N2803-19 140N2803-20	002004 006999	1
	25 143N6160-3		.RETAINER- POSITION DATA: LH SIDE OPTIONAL PART: 140N2620-5 USED ON: 140N2620-9 USED ON: 140N2620-9	101106 108120 504903	1

MISSING ITEM NUMBERS NOT APPLICABLE

- ITEM NOT ILLUSTRATED

56-31-02-01

56-31-02  
FIG. 01  
PAGE 3  
JAN 20/09

BRI



757

PARTS CATALOG (MAINTENANCE)

FIG ITEM	PART NUMBER	1 2 3 4 5 6 7	NOMENCLATURE	EFFECT FROM TO	UNITS PER ASSY
1					
25	143N6160-5		.RETAINER- POSITION DATA: LH SIDE OPTIONAL PART: 140N2620-3 USED ON: 140N2620-9 USED ON: 140N2620-9	101106 108120 504903	1
30	143N6160-4		.RETAINER- POSITION DATA: RH SIDE OPTIONAL PART: 140N2620-5 USED ON: 140N2620-10 USED ON: 140N2620-10	101106 108120 504903	1
30	143N6160-5		.RETAINER- POSITION DATA: RH SIDE OPTIONAL PART: 140N2620-4 USED ON: 140N2620-10 USED ON: 140N2620-10	101106 108120 504903	1
35	140N2612-3		.SEAL	002004 006999	1
40	140N2035-1		.PRISM ASSY- USED ON: 140N2803-3 140N2803-4 140N2803-7 140N2803-8 140N2803-11 140N2803-12 140N2803-15 140N2803-16 POST SERVICE BULLETIN: 52-0029 FOR DETAILS SEE: 56-31-01-01	002004 101106 108949 952952	1

MISSING ITEM NUMBERS NOT APPLICABLE

- ITEM NOT ILLUSTRATED

56-31-02-01

56-31-02  
FIG. 01  
PAGE 4  
JAN 20/09

BRI



757

PARTS CATALOG (MAINTENANCE)

FIG ITEM	PART NUMBER	1 2 3 4 5 6 7	NOMENCLATURE	EFFECT FROM TO	UNITS PER ASSY
1	40 140N2611-3		.PRISM- USED ON: 140N2620-7 140N2620-8 140N2620-9 140N2620-10 USED ON: 140N2620-7 140N2620-8	101106 108120 504903	1
	40 140N2035-2		.PRISM ASSY- USED ON: 140N2803-19 140N2803-20 FOR DETAILS SEE: 56-31-01-01	002004 006999	1
- 200	140N2620-15		PORT ASSY-VIEWING POSITION DATA: LH SIDE FOR NHA SEE: 52-11-01-32	107107	RF
- 200	140N2803-13		PORT ASSY-VIEWING POSITION DATA: LH SIDE FOR NHA SEE: 52-11-01-32	002004 121503 904949 952952	RF
- 200	140N2803-17		PORT ASSY-VIEWING POSITION DATA: LH SIDE FOR NHA SEE: 52-11-01-32	006017 950951 953999	RF
- 200	140N2803-21		PORT ASSY-VIEWING POSITION DATA: LH SIDE OPTIONAL PART: 140N2803-25 FOR NHA SEE: 52-11-01-32	018100	RF
- 200	140N2803-25		PORT ASSY-VIEWING POSITION DATA: LH SIDE OPTIONAL PART: 140N2803-21 FOR NHA SEE: 52-11-01-32 52-11-01-32A	002004 006999	RF

MISSING ITEM NUMBERS NOT APPLICABLE

- ITEM NOT ILLUSTRATED

56-31-02-01

56-31-02  
FIG. 01  
PAGE 5  
JAN 20/09

BRI



757

PARTS CATALOG (MAINTENANCE)

FIG ITEM	PART NUMBER	1 2 3 4 5 6 7	NOMENCLATURE	EFFECT FROM TO	UNITS PER ASSY
1					
- 205	140N2620-16		PORT ASSY-VIEWING POSITION DATA: RH SIDE FOR NHA SEE: 52-11-01-32	107107	RF
- 205	140N2803-14		PORT ASSY-VIEWING POSITION DATA: RH SIDE FOR NHA SEE: 52-11-01-32	002004 121503 904949 952952	RF
- 205	140N2803-18		PORT ASSY-VIEWING POSITION DATA: RH SIDE FOR NHA SEE: 52-11-01-32	006017 950951 953999	RF
- 205	140N2803-22		PORT ASSY-VIEWING POSITION DATA: RH SIDE OPTIONAL PART: 140N2803-26 FOR NHA SEE: 52-11-01-32	018100	RF
- 205	140N2803-26		PORT ASSY-VIEWING POSITION DATA: RH SIDE OPTIONAL PART: 140N2803-22 FOR NHA SEE: 52-11-01-32 52-11-01-32A	002004 006999	RF
210	BACB30NM3K3		.BOLT- USED ON: 140N2803-1 140N2803-2 140N2803-5 140N2803-6 140N2803-9 140N2803-10 140N2803-13 140N2803-14 140N2803-17 140N2803-18 USED ON: 140N2803-21 140N2803-22	002004 006100 121503 904999	3
210	BACB30NM3K3		.BOLT- USED ON: 140N2620-15 140N2620-16	107107	3

MISSING ITEM NUMBERS NOT APPLICABLE

- ITEM NOT ILLUSTRATED

56-31-02-01

56-31-02  
FIG. 01  
PAGE 6  
JAN 20/09

BRI

BOEING PROPRIETARY - Copyright © - Unpublished Work - See title page for details.



757

PARTS CATALOG (MAINTENANCE)

FIG ITEM	PART NUMBER	1 2 3 4 5 6 7	NOMENCLATURE	EFFECT FROM TO	UNITS PER ASSY
1					
210	BACB30NM3K2		.BOLT- USED ON: 140N2803-25 140N2803-26	018100	3
210	BACB30NM3K2		.BOLT- USED ON: 140N2803-25 140N2803-26	002004 006999	3
217	BACW10BP3NDP		.WASHER- POSITION DATA: UNDER HEAD USED ON: 140N2803-21 140N2803-22 140N2803-25 140N2803-26	002004 006999	3
220	AN960JD10L		.WASHER- USED ON: 140N2803-1 140N2803-2 140N2803-5 140N2803-6 140N2803-9 140N2803-10 140N2803-13 140N2803-14 140N2803-17 140N2803-18	002004 006100 121503 904999	15
220	AN960PD10L		.WASHER- USED ON: 140N2620-15 140N2620-16	107107	15
221	NAS1149D0332J		.WASHER- USED ON: 140N2803-13 140N2803-14 140N2803-17 140N2803-18 USED ON: 140N2803-21 140N2803-22 140N2803-25 140N2803-26	002004 006100 121503 904999	AR
222	NAS1149D0332J		.WASHER- USED ON: 140N2803-25 140N2803-26	002004 006999	AR

MISSING ITEM NUMBERS NOT APPLICABLE

- ITEM NOT ILLUSTRATED

56-31-02-01

56-31-02  
FIG. 01  
PAGE 7  
JAN 20/09

BRI

 **BOEING**  
757  
**PARTS CATALOG (MAINTENANCE)**

FIG ITEM	PART NUMBER	1 2 3 4 5 6 7	NOMENCLATURE	EFFECT FROM TO	UNITS PER ASSY
1 223	T8059S1032B1		.NUTPLATE- SUPPLIER CODE: V52828 SPECIFICATION NUMBER: BACN10MK3-45 USED ON: 140N2803-25 140N2803-26	002004 006999	3
223	T8059S1032B1		.NUTPLATE- SUPPLIER CODE: V52828 SPECIFICATION NUMBER: BACN10MK3-45 USED ON: 140N2803-17 140N2803-18 USED ON: 140N2803-21 140N2803-22 140N2803-25 140N2803-26	006100 950951 953999	3
- 224	BACR15BA4AD		ATTACHING PARTS .RIVET- SIZE DETERMINED ON INSTL. USED ON: 140N2803-17 140N2803-18 USED ON: 140N2803-21 140N2803-22 140N2803-25 140N2803-26	006100 950951 953999	2
- 224	BACR15BA4AD		.RIVET- SIZE DETERMINED ON INSTL. USED ON: 140N2803-25 140N2803-26	002004 006999	2
225	BACS40R006C010F		-----*----- .SHIM- USED ON: 140N2620-15 140N2620-16	107107	3

MISSING ITEM NUMBERS NOT APPLICABLE

- ITEM NOT ILLUSTRATED

BRI

# 56-31-02-01

BOEING PROPRIETARY - Copyright © - Unpublished Work - See title page for details.

56-31-02  
FIG. 01  
PAGE 8  
JAN 20/09





757

PARTS CATALOG (MAINTENANCE)

FIG ITEM	PART NUMBER	1 2 3 4 5 6 7	NOMENCLATURE	EFFECT FROM TO	UNITS PER ASSY
1					
230	143N6160-5		.RETAINER- USED ON: 140N2803-1 140N2803-2 140N2803-5 140N2803-6 140N2803-9 140N2803-10 140N2620-15 140N2620-16	107107	1
230	143N6160-8		.RETAINER- USED ON: 140N2803-13 140N2803-14 140N2803-17 140N2803-18 USED ON: 140N2803-21 140N2803-22 140N2803-25 140N2803-26	002004 006100 121503 904999	1
230	143N6160-8		.RETAINER- USED ON: 140N2803-25 140N2803-26	002004 006999	1
240	140N2612-3		.SEAL- USED ON: 140N2803-1 140N2803-2 140N2803-5 140N2803-6 140N2803-9 140N2803-10 140N2803-13 140N2803-14 140N2803-17 140N2803-18 USED ON: 140N2803-21 140N2803-22 140N2803-25 140N2803-26	002004 006100 121503 904999	1

MISSING ITEM NUMBERS NOT APPLICABLE

- ITEM NOT ILLUSTRATED

56-31-02-01

56-31-02  
FIG. 01  
PAGE 9  
JAN 20/09

BRI

**BOEING**  
757  
**PARTS CATALOG (MAINTENANCE)**

FIG ITEM	PART NUMBER	1 2 3 4 5 6 7	NOMENCLATURE	EFFECT FROM TO	UNITS PER ASSY
1 240	140N2612-3		.SEAL- USED ON: 140N2620-3 140N2620-4 140N2620-15 140N2620-16 140N2803-25 140N2803-26	002004 006999	1
245	140N2035-1		.PRISM ASSY- USED ON: 140N2803-1 140N2803-2 140N2803-5 140N2803-6 140N2803-9 140N2803-10 140N2803-13 140N2803-14 POST SERVICE BULLETIN: 52-0029 FOR DETAILS SEE: 56-31-01-01	002004 107107 121503 904949 952952	1
245	140N2035-2		.PRISM ASSY- USED ON: 140N2803-17 140N2803-18 USED ON: 140N2803-21 140N2803-22 140N2803-25 140N2803-26 FOR DETAILS SEE: 56-31-01-01	006100 950951 953999	1
245	140N2035-2		.PRISM ASSY- USED ON: 140N2803-25 140N2803-26 FOR DETAILS SEE: 56-31-01-01	002004 006999	1

MISSING ITEM NUMBERS NOT APPLICABLE

— ITEM NOT ILLUSTRATED

BRI

# 56-31-02-01

BOEING PROPRIETARY - Copyright © - Unpublished Work - See title page for details.

56-31-02  
FIG. 01  
PAGE 10  
JAN 20/09

**BOEING**  
757  
PARTS CATALOG (MAINTENANCE)

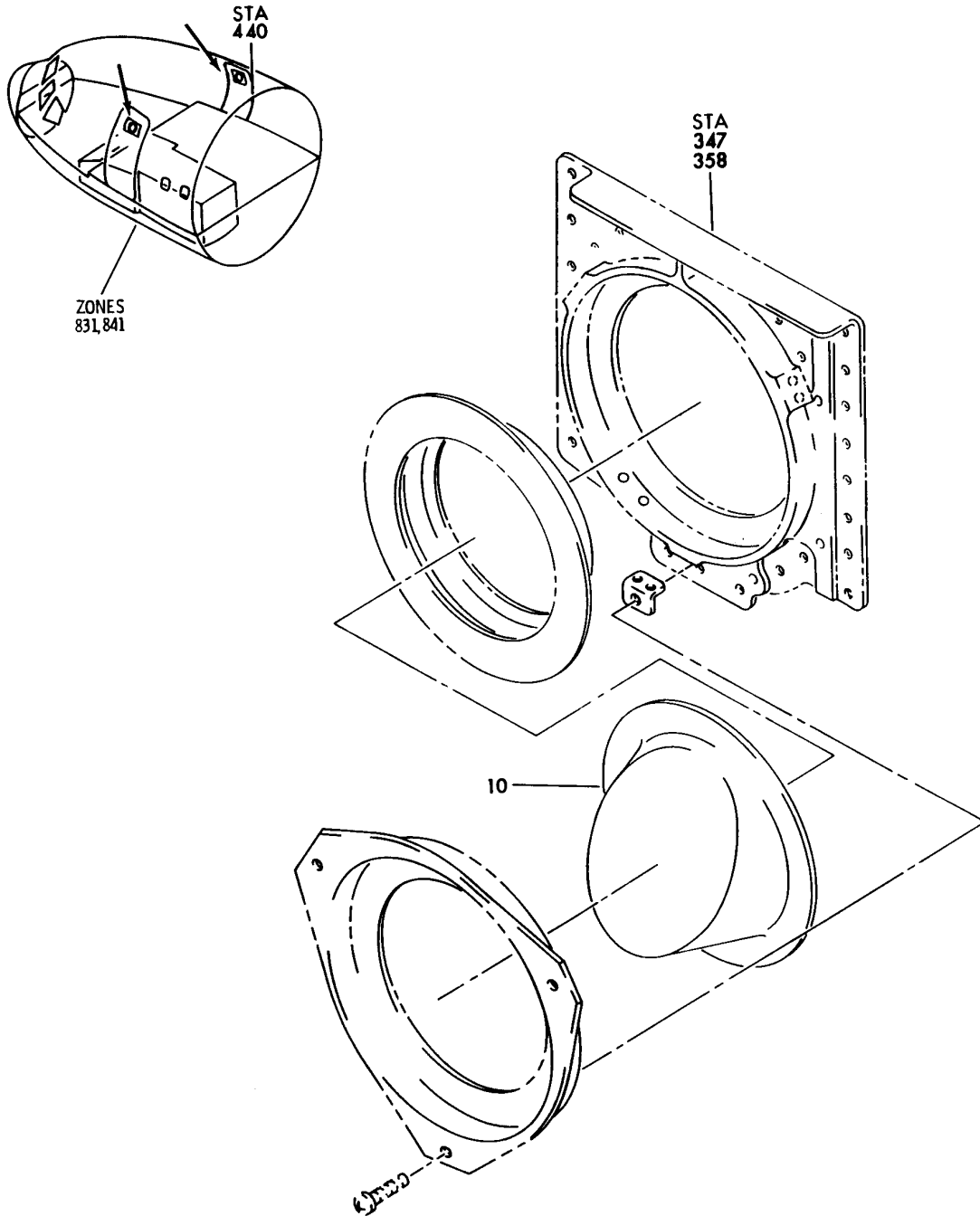

Y 56310202 REV 142

DOOR ASSY-NO. 1 PASS. L AND R (WINDOWS ONLY)  
FIGURE 2

**56-31-02-02**

BRI  
MAY 28/07

56-31-02-02  
PAGE 0



757

PARTS CATALOG (MAINTENANCE)

FIG ITEM	PART NUMBER	1 2 3 4 5 6 7	NOMENCLATURE	EFFECT FROM TO	UNITS PER ASSY
2			DOOR ASSY-NO. 1 PASS. L AND R (WINDOWS ONLY)	101102 107120	
- 1	141N6100-2		DOOR ASSY-NO. 1 PASS. (WINDOWS ONLY) POSITION DATA: L COMPONENT MAINT MANUAL REF: 52-11-07 FOR NHA/OTHER SYS DET SEE: 52-11-01-03 52-11-01-03A	504903 101102 107120	RF
- 1	141N6100-4		DOOR ASSY-NO. 1 PASS. VARIABLE (WINDOWS ONLY) POSITION DATA: L COMPONENT MAINT MANUAL REF: 52-11-07 FOR NHA/OTHER SYS DET SEE: 52-11-01-03A	504903	RF
- 5	141N6200-2		DOOR ASSY-NO. 1 PASS. (WINDOWS ONLY) POSITION DATA: R COMPONENT MAINT MANUAL REF: 52-11-05 QUALIFIED I/W DATA: 141N6200-2004 IS FULLY INTERCHANGEABLE WITH 141N6200-2 DEPENDENT UPON CUSTOMER PREFERENCE FOR ALUMINUM HANDLE BOX 141N6200-2002 IS FULLY INTERCHANGEABLE WITH 141N6200-2 DEPENDENT UPON CUSTOMER PREFERENCE FOR ALUMINUM HANDLE BOX 141N6200-2 IS INTERCHANGEABLE ONE WAY FORWARD WITH 141N6200-2006 DEPENDENT UPON CUSTOMER PREFERENCE FOR ALUMINUM HANDLE BOX FOR NHA/OTHER SYS DET SEE: 52-11-01-04 52-11-01-04A	101102 107107	RF
10	140N2611-3		.PRISM-	101102 107107	1

MISSING ITEM NUMBERS NOT APPLICABLE

- ITEM NOT ILLUSTRATED

56-31-02-02

56-31-02  
FIG. 02  
PAGE 1  
JAN 20/09

BRI



757

PARTS CATALOG (MAINTENANCE)

FIG ITEM	PART NUMBER	1 2 3 4 5 6 7	NOMENCLATURE	EFFECT FROM TO	UNITS PER ASSY
2 10	140N2611-3		.PRISM- POSITION DATA: L	108120 504903	1

MISSING ITEM NUMBERS NOT APPLICABLE

- ITEM NOT ILLUSTRATED

BRI

56-31-02-02

BOEING PROPRIETARY - Copyright © - Unpublished Work - See title page for details.

56-31-02  
FIG. 02  
PAGE 2  
JAN 20/09