

CHAPTER

24

ELECTRICAL POWER



CHAPTER 24
ELECTRICAL POWER

| CH-SC-SU | Schem | Page | Sheet | Date | CH-SC-SU | Schem | Page | Sheet | Date |
|-----------------------|-------|----------|-------|-------------|----------|-------|------|-------|-------------|
| 24-EFFECTIVE PAGES | | | | | 24-22-02 | | | | |
| | | 1 thru 3 | | Oct 09/2008 | | | 101 | | Dec 18/2007 |
| | | 4 | | BLANK | | | 102 | | Dec 18/2007 |
| 24-CONTENTS | | | | | | | 103 | | Jan 21/2005 |
| R | | 1 | | Oct 09/2008 | 24-22-03 | | | | |
| | | 2 | | Dec 18/2007 | | | 101 | | Jan 21/2005 |
| | | 3 | | Dec 18/2007 | | | 102 | | Jan 21/2005 |
| | | 4 | | Dec 18/2007 | | | 103 | | Jan 21/2005 |
| 24-ALPHABETICAL INDEX | | | | | 24-22-04 | | | | |
| | | 1 | | Dec 18/2007 | | | 101 | | Dec 18/2007 |
| | | 2 | | Dec 18/2007 | | | 102 | | Dec 18/2007 |
| 24-00-01 | | | | | | | 103 | | Jan 21/2005 |
| | | 101 | | Jan 21/2005 | 24-22-05 | | | | |
| 24-00-02 | | | | | | | 101 | | Jan 21/2005 |
| | | 101 | | Jan 21/2005 | | | 102 | | Jan 21/2005 |
| | | 102 | | Jan 21/2005 | | | 103 | | Jan 21/2005 |
| | | 103 | | Jan 21/2005 | 24-22-06 | | | | |
| 24-11-01 | | | | | | | 101 | | Dec 18/2007 |
| | | 101 | | Jan 21/2005 | 24-22-07 | | | | |
| 24-11-02 | | | | | | | 101 | 1 | Dec 18/2007 |
| R | | 101 | | Oct 09/2008 | | | | 2 | Jan 21/2005 |
| 24-22-01 | | | | | 24-22-08 | | | | |
| | | 101 | | Jan 21/2005 | | | 101 | 1 | Jan 21/2005 |
| | | 102 | | Jan 21/2005 | | | | 2 | Jan 21/2005 |
| | | 103 | | Jan 21/2005 | | | | | |

A = Added, R = Revised, D = Deleted, O = Overflow

24-EFFECTIVE PAGES



CHAPTER 24
ELECTRICAL POWER

| CH-SC-SU | Schem | Page | Sheet | Date | CH-SC-SU | Schem | Page | Sheet | Date |
|----------|-------|------|-------|-------------|------------------|-------|------|-------|-------------|
| 24-23-00 | | 101 | | Jan 21/2005 | 24-31-02 (cont.) | | 103 | | Jan 21/2005 |
| | | 102 | | Jan 21/2005 | 24-32-01 | | 101 | | Jan 21/2005 |
| | | 103 | | Jan 21/2005 | 24-32-02 | | 101 | | Jan 21/2005 |
| 24-23-01 | | 101 | | Jan 21/2005 | | | 102 | | Jan 21/2005 |
| 24-23-02 | | 101 | | Jan 21/2005 | 24-33-01 | | 101 | | Jan 21/2005 |
| 24-23-03 | | 101 | | Dec 18/2007 | | | 102 | | Jan 21/2005 |
| 24-25-01 | | 101 | 1 | Jan 21/2005 | 24-33-02 | | 101 | | Jan 21/2005 |
| | | | 2 | Jan 21/2005 | | | 102 | | Jan 21/2005 |
| | | 102 | 1 | Jan 21/2005 | 24-41-01 | | 101 | | Apr 27/2005 |
| | | | 2 | Jan 21/2005 | | | 102 | | Apr 27/2005 |
| 24-28-01 | | 101 | | Jan 21/2005 | 24-51-01 | | 101 | | Apr 27/2005 |
| 24-31-01 | | 101 | | Jan 21/2005 | | | 102 | | Apr 27/2005 |
| | | 102 | | Jan 21/2005 | 24-51-02 | | 101 | | Jan 21/2005 |
| | | 103 | | Jan 21/2005 | | | 102 | | Jan 21/2005 |
| 24-31-02 | | 101 | | Jan 21/2005 | 24-51-03 | | 101 | | Jan 21/2005 |
| | | 102 | | Jan 21/2005 | | | | | |

A = Added, R = Revised, D = Deleted, O = Overflow

24-EFFECTIVE PAGES



CHAPTER 24
ELECTRICAL POWER

| CH-SC-SU | Schem | Page | Sheet | Date | CH-SC-SU | Schem | Page | Sheet | Date |
|------------------|-------|------|-------|-------------|----------|-------|------|-------|-------------|
| 24-51-03 (cont.) | | 102 | | Jan 21/2005 | 24-51-50 | | 101 | | Jan 21/2005 |
| | | 103 | | Jan 21/2005 | 24-51-61 | | | | |
| 24-51-04 | | 101 | | Jan 21/2005 | | | 101 | | Jan 21/2005 |
| | | 102 | | Jan 21/2005 | | | 102 | | Jan 21/2005 |
| 24-51-05 | | | | | 24-51-62 | | | | |
| | | 101 | | Jan 21/2005 | | | 101 | | Jan 21/2005 |
| 24-51-10 | | | | | | | 102 | | Jan 21/2005 |
| | | 101 | | Dec 18/2007 | 24-53-01 | | | | |
| | | 102 | | Dec 18/2007 | | | 101 | | Jan 21/2005 |
| 24-51-15 | | | | | | | | | |
| | | 101 | | Jan 21/2005 | | | | | |
| | | 102 | | Jan 21/2005 | | | | | |
| 24-51-20 | | | | | | | | | |
| | | 101 | | Jan 21/2005 | | | | | |
| | | 102 | | Jan 21/2005 | | | | | |
| 24-51-25 | | | | | | | | | |
| | | 101 | | Dec 18/2007 | | | | | |
| 24-51-30 | | | | | | | | | |
| | | 101 | | Jan 21/2005 | | | | | |
| 24-51-40 | | | | | | | | | |
| | | 101 | | Jan 21/2005 | | | | | |
| | | 102 | | Jan 21/2005 | | | | | |

A = Added, R = Revised, D = Deleted, O = Overflow

24-EFFECTIVE PAGES

Page 3
Oct 09/2008

D280N032S

CHAPTER 24
ELECTRICAL POWER

| Title | CH-SC-SU | Schem | Page | Sheet | Date | Effectivity |
|--------------------------------------|----------|-------|------|-------|-------------|-----------------|
| <u>ELECTRICAL POWER</u> | | | | | | |
| ELECTRICAL POWER SYSTEM | 24-00-01 | | 101 | | Jan 21/2005 | ALL |
| ELECTRICAL POWER - UNIT LOCATION | 24-00-02 | | 101 | | Jan 21/2005 | 001-003 |
| | | | 102 | | Jan 21/2005 | 004-099 |
| | | | 103 | | Jan 21/2005 | 115-199 |
| <u>GENERATOR DRIVE SYSTEM</u> | | | | | | |
| LEFT INTEGRATED DRIVE GENERATOR | 24-11-01 | | 101 | | Jan 21/2005 | ALL |
| RIGHT INTEGRATED DRIVE GENERATOR | 24-11-02 | | 101 | | Oct 09/2008 | ALL |
| <u>CONTROL</u> | | | | | | |
| LEFT GENERATOR CONTROL - GCR | 24-22-01 | | 101 | | Jan 21/2005 | 001-003 |
| | | | 102 | | Jan 21/2005 | 004-099 |
| | | | 103 | | Jan 21/2005 | 115-199 |
| LEFT GENERATOR CONTROL - GCB | 24-22-02 | | 101 | | Dec 18/2007 | 001-008 010-099 |
| | | | 102 | | Dec 18/2007 | 009 |
| | | | 103 | | Jan 21/2005 | 115-199 |
| RIGHT GENERATOR CONTROL - GCR | 24-22-03 | | 101 | | Jan 21/2005 | 001-003 |
| | | | 102 | | Jan 21/2005 | 004-099 |
| | | | 103 | | Jan 21/2005 | 115-199 |
| RIGHT GENERATOR CONTROL - GCB | 24-22-04 | | 101 | | Dec 18/2007 | 001-008 010-099 |
| | | | 102 | | Dec 18/2007 | 009 |
| | | | 103 | | Jan 21/2005 | 115-199 |
| APU GENERATOR CONTROL - GCR | 24-22-05 | | 101 | | Jan 21/2005 | 001-003 |
| | | | 102 | | Jan 21/2005 | 004-099 |

CHAPTER 24
ELECTRICAL POWER

| Title | CH-SC-SU | Schem | Page | Sheet | Date | Effectivity |
|---|----------|-------|------|-------|-------------|-----------------|
| APU GENERATOR CONTROL - GCR (cont.) | 24-22-05 | | 103 | | Jan 21/2005 | 115-199 |
| APU GENERATOR CONTROL - APB | 24-22-06 | | 101 | | Dec 18/2007 | ALL |
| LEFT BUS TIE BREAKER CONTROL | 24-22-07 | | 101 | 1 | Dec 18/2007 | ALL |
| | | | | 2 | Jan 21/2005 | ALL |
| RIGHT BUS TIE BREAKER CONTROL | 24-22-08 | | 101 | 1 | Jan 21/2005 | ALL |
| | | | | 2 | Jan 21/2005 | ALL |
| <u>FAULT SENSING</u> | | | | | | |
| DIFFERENTIAL PROTECTION SYSTEM - SIMPLIFIED | 24-23-00 | | 101 | | Jan 21/2005 | 001-002 |
| | | | 102 | | Jan 21/2005 | 003-099 |
| | | | 103 | | Jan 21/2005 | 115-199 |
| LEFT GENERATOR DIFFERENTIAL PROTECTION | 24-23-01 | | 101 | | Jan 21/2005 | ALL |
| RIGHT GENERATOR DIFFERENTIAL PROTECTION | 24-23-02 | | 101 | | Jan 21/2005 | ALL |
| APU GENERATOR DIFFERENTIAL PROTECTION | 24-23-03 | | 101 | | Dec 18/2007 | ALL |
| <u>HYDRAULIC MOTOR DRIVEN GENERATOR SYSTEM</u> | | | | | | |
| HYDRAULIC GENERATOR CONTROL | 24-25-01 | | 101 | 1 | Jan 21/2005 | 001-002 115-199 |
| | | | | 2 | Jan 21/2005 | 001-002 115-199 |
| | | | 102 | 1 | Jan 21/2005 | 003-099 |
| | | | | 2 | Jan 21/2005 | 003-099 |
| <u>AC METERS</u> | | | | | | |
| AC METERS | 24-28-01 | | 101 | | Jan 21/2005 | ALL |
| <u>BATTERIES</u> | | | | | | |
| MAIN BATTERY POWER | 24-31-01 | | 101 | | Jan 21/2005 | 001-002 |
| | | | 102 | | Jan 21/2005 | 003-099 |

CHAPTER 24
ELECTRICAL POWER

| Title | CH-SC-SU | Schem | Page | Sheet | Date | Effectivity |
|--|----------|-------|------|-------|-------------|-----------------|
| MAIN BATTERY POWER (cont.) | 24-31-01 | | 103 | | Jan 21/2005 | 115-199 |
| DC POWER SYSTEM - APU BATTERY | 24-31-02 | | 101 | | Jan 21/2005 | 001-002 |
| | | | 102 | | Jan 21/2005 | 003-099 |
| | | | 103 | | Jan 21/2005 | 115-199 |
| <u>TRANSFORMER RECTIFIER</u> | | | | | | |
| TRANSFORMER RECTIFIER POWER | 24-32-01 | | 101 | | Jan 21/2005 | ALL |
| TRANSFORMER RECTIFIER UNIT - APU | 24-32-02 | | 101 | | Jan 21/2005 | 001-099 |
| | | | 102 | | Jan 21/2005 | 115-199 |
| <u>STANDBY POWER</u> | | | | | | |
| STANDBY POWER SYSTEM | 24-33-01 | | 101 | | Jan 21/2005 | 001-099 |
| | | | 102 | | Jan 21/2005 | 115-199 |
| EXTENDED TIME STANDBY POWER SYSTEM | 24-33-02 | | 101 | | Jan 21/2005 | 001-008 010-099 |
| | | | 102 | | Jan 21/2005 | 009 115-199 |
| <u>AC EXTERNAL POWER</u> | | | | | | |
| EXTERNAL POWER SYSTEM | 24-41-01 | | 101 | | Apr 27/2005 | 001-099 |
| | | | 102 | | Apr 27/2005 | 115-199 |
| <u>115-VOLT AC POWER DISTRIBUTION</u> | | | | | | |
| THREE PHASE POWER DISTRIBUTION | 24-51-01 | | 101 | | Apr 27/2005 | 001-099 |
| | | | 102 | | Apr 27/2005 | 115-199 |
| LEFT GENERATOR LOADS - PRIMARY DISTRIBUTION | 24-51-02 | | 101 | | Jan 21/2005 | 001-099 |
| | | | 102 | | Jan 21/2005 | 115-199 |
| RIGHT GENERATOR LOADS - PRIMARY DISTRIBUTION | 24-51-03 | | 101 | | Jan 21/2005 | 001-002 |
| | | | 102 | | Jan 21/2005 | 003-099 |

CHAPTER 24
ELECTRICAL POWER

| Title | CH-SC-SU | Schem | Page | Sheet | Date | Effectivity |
|---|----------|-------|------|-------|-------------|-------------|
| RIGHT GENERATOR LOADS - PRIMARY DISTRIBUTION (cont.) | 24-51-03 | | 103 | | Jan 21/2005 | 115-199 |
| APU LOADS - PRIMARY DISTRIBUTION | 24-51-04 | | 101 | | Jan 21/2005 | 001-099 |
| | | | 102 | | Jan 21/2005 | 115-199 |
| EXTERNAL POWER LOADS - PRIMARY DISTRIBUTION | 24-51-05 | | 101 | | Jan 21/2005 | ALL |
| LEFT UTILITY POWER CONTROL | 24-51-10 | | 101 | | Dec 18/2007 | 001-099 |
| | | | 102 | | Dec 18/2007 | 115-199 |
| ELECTRICAL LOAD SHEDDING | 24-51-15 | | 101 | | Jan 21/2005 | 001-099 |
| | | | 102 | | Jan 21/2005 | 115-199 |
| RIGHT UTILITY POWER CONTROL | 24-51-20 | | 101 | | Jan 21/2005 | 001-099 |
| | | | 102 | | Jan 21/2005 | 115-199 |
| LEFT AND RIGHT AC TRANSFER BUSSES | 24-51-25 | | 101 | | Dec 18/2007 | 001-099 |
| CENTER BUS POWER SYSTEM | 24-51-30 | | 101 | | Jan 21/2005 | ALL |
| GROUND SERVICE POWER CONTROL | 24-51-40 | | 101 | | Jan 21/2005 | 001-099 |
| | | | 102 | | Jan 21/2005 | 115-199 |
| GROUND HANDLING POWER CONTROL | 24-51-50 | | 101 | | Jan 21/2005 | ALL |
| CAPTAINS FLIGHT INSTRUMENT TRANSFER BUS | 24-51-61 | | 101 | | Jan 21/2005 | 001-099 |
| | | | 102 | | Jan 21/2005 | 115-199 |
| FIRST OFFICERS FLIGHT INSTRUMENT TRANSFER BUS | 24-51-62 | | 101 | | Jan 21/2005 | 001-099 |
| | | | 102 | | Jan 21/2005 | 115-199 |
| <u>28-VOLT AC POWER DISTRIBUTION</u> | | | | | | |
| 28V AC DISTRIBUTION | 24-53-01 | | 101 | | Jan 21/2005 | ALL |

**CHAPTER 24
ELECTRICAL POWER**

| CH-SC-SU | Title |
|-----------------|---|
| 24-53-01 | 28V AC DISTRIBUTION |
| 24-28-01 | AC METERS |
| 24-22-06 | APU GENERATOR CONTROL - APB |
| 24-22-05 | APU GENERATOR CONTROL - GCR |
| 24-23-03 | APU GENERATOR DIFFERENTIAL PROTECTION |
| 24-51-04 | APU LOADS - PRIMARY DISTRIBUTION |
| 24-51-61 | CAPTAINS FLIGHT INSTRUMENT TRANSFER BUS |
| 24-51-30 | CENTER BUS POWER SYSTEM |
| 24-31-02 | DC POWER SYSTEM - APU BATTERY |
| 24-23-00 | DIFFERENTIAL PROTECTION SYSTEM - SIMPLIFIED |
| 24-51-15 | ELECTRICAL LOAD SHEDDING |
| 24-00-02 | ELECTRICAL POWER - UNIT LOCATION |
| 24-00-01 | ELECTRICAL POWER SYSTEM |
| 24-33-02 | EXTENDED TIME STANDBY POWER SYSTEM |
| 24-51-05 | EXTERNAL POWER LOADS - PRIMARY DISTRIBUTION |
| 24-41-01 | EXTERNAL POWER SYSTEM |
| 24-51-62 | FIRST OFFICERS FLIGHT INSTRUMENT TRANSFER BUS |
| 24-51-50 | GROUND HANDLING POWER CONTROL |
| 24-51-40 | GROUND SERVICE POWER CONTROL |

| CH-SC-SU | Title |
|-----------------|--|
| 24-25-01 | HYDRAULIC GENERATOR CONTROL |
| 24-51-25 | LEFT AND RIGHT AC TRANSFER BUSES |
| 24-22-07 | LEFT BUS TIE BREAKER CONTROL |
| 24-22-02 | LEFT GENERATOR CONTROL - GCB |
| 24-22-01 | LEFT GENERATOR CONTROL - GCR |
| 24-23-01 | LEFT GENERATOR DIFFERENTIAL PROTECTION |
| 24-51-02 | LEFT GENERATOR LOADS - PRIMARY DISTRIBUTION |
| 24-11-01 | LEFT INTEGRATED DRIVE GENERATOR |
| 24-51-10 | LEFT UTILITY POWER CONTROL |
| 24-31-01 | MAIN BATTERY POWER |
| 24-22-08 | RIGHT BUS TIE BREAKER CONTROL |
| 24-22-04 | RIGHT GENERATOR CONTROL - GCB |
| 24-22-03 | RIGHT GENERATOR CONTROL - GCR |
| 24-23-02 | RIGHT GENERATOR DIFFERENTIAL PROTECTION |
| 24-51-03 | RIGHT GENERATOR LOADS - PRIMARY DISTRIBUTION |
| 24-11-02 | RIGHT INTEGRATED DRIVE GENERATOR |
| 24-51-20 | RIGHT UTILITY POWER CONTROL |
| 24-33-01 | STANDBY POWER SYSTEM |
| 24-51-01 | THREE PHASE POWER DISTRIBUTION |

24-ALPHABETICAL INDEX

**CHAPTER 24
ELECTRICAL POWER**

| CH-SC-SU | Title |
|-----------------|----------------------------------|
| 24-32-01 | TRANSFORMER RECTIFIER POWER |
| 24-32-02 | TRANSFORMER RECTIFIER UNIT - APU |

| CH-SC-SU | Title |
|-----------------|--------------|
|-----------------|--------------|

24-ALPHABETICAL INDEX

5202

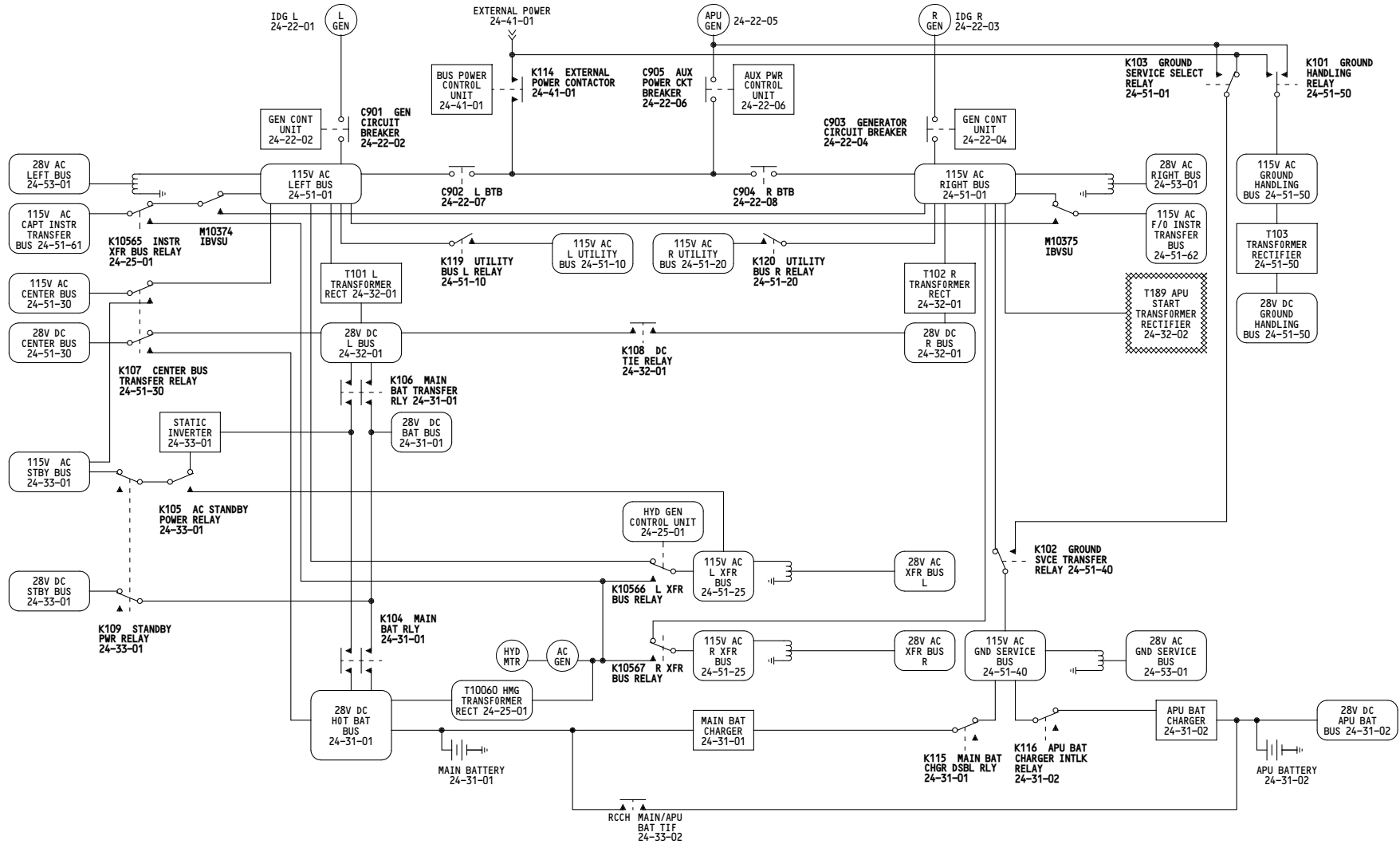

| | |
|-----|--|
| ALL | <p>ELECTRICAL POWER SYSTEM</p> <p>D280N032S</p> |
|-----|--|

24-00-01

Page 101

Jan 21/2005

5000

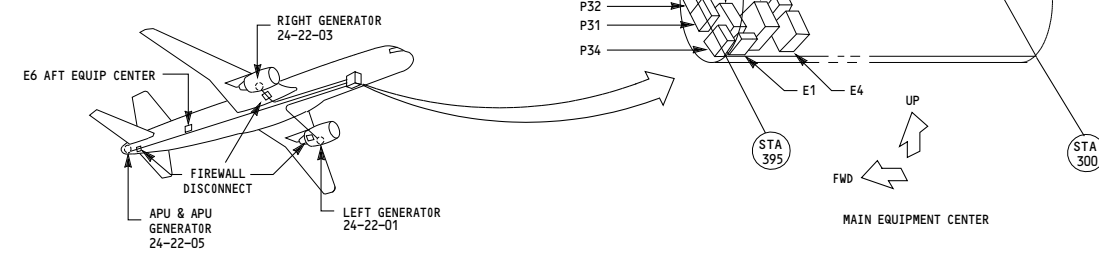
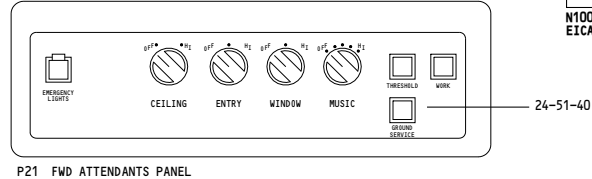
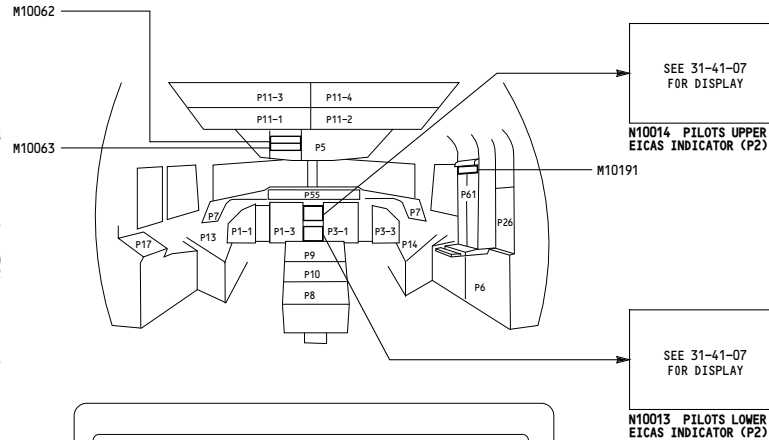
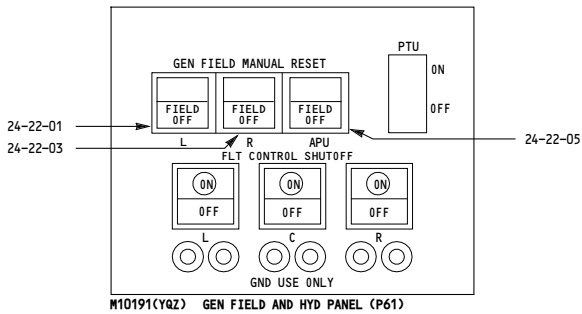
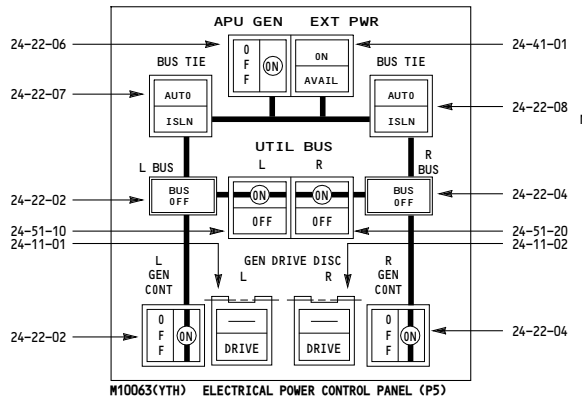
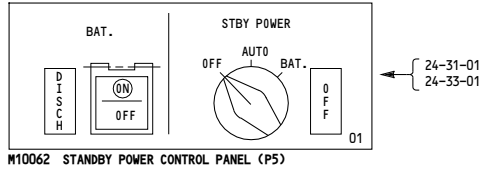

| PANEL No. | PANEL TITLES |
|-----------|--------------------------|
| P5 | OVHD PANEL |
| P6 | MAIN PWR DISTR PANEL |
| P8 | PILOTS AFT CONTROL STAND |
| P11 | OVHD CB PANEL |
| P31 | LEFT GEN SHIELD PANEL |
| P32 | RIGHT GEN SHIELD PANEL |
| P34 | APU/EXT PWR PANEL |
| P36 | LEFT MISC RELAY PANEL |
| P37 | RIGHT MISC RELAY PANEL |
| P61 | ACCESSORY PANEL |

| SHELF No. | SHELF TITLES |
|-----------|---------------------|
| E1 | E/E EQUIPMENT SHELF |
| E2 | E/E EQUIPMENT SHELF |
| E3 | E/E EQUIPMENT SHELF |
| E4 | E/E EQUIPMENT SHELF |
| E5 | E/E EQUIPMENT SHELF |
| E6 | AFT EQUIPMENT SHELF |

| | |
|-----------|---|
| 001-003 | ELECTRICAL POWER - UNIT LOCATION |
| D280N032S | |

24-00-02

Page 101

Jan 21/2005

5017

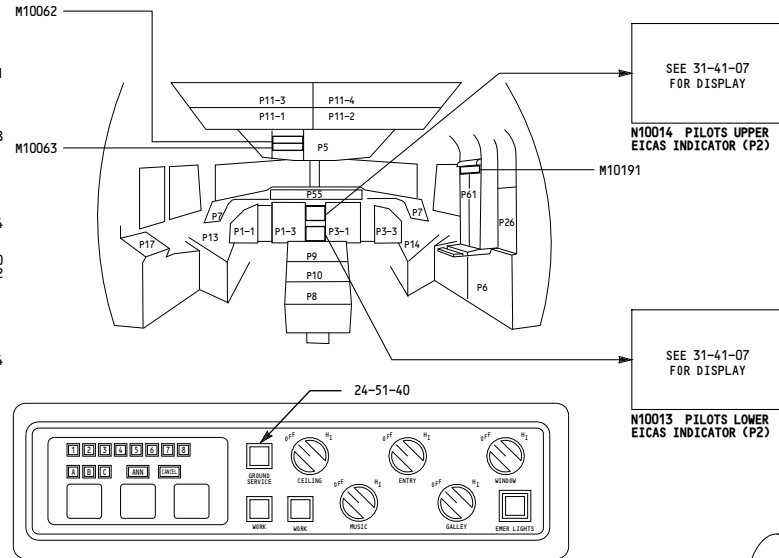
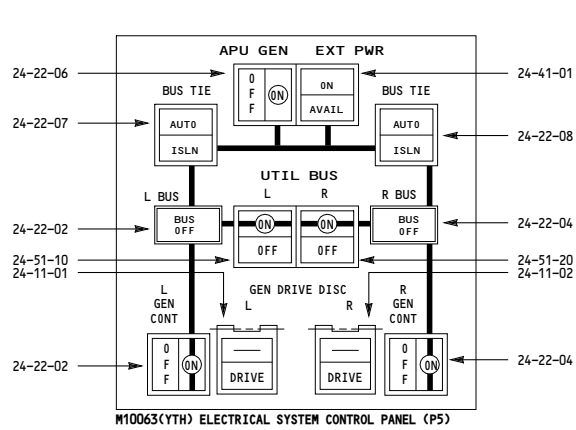
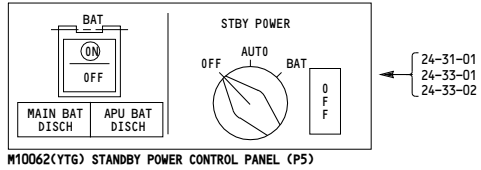

| PANEL NO. | PANEL TITLES |
|-----------|--------------------------|
| P5 | OVHD PANEL |
| P6 | MAIN PWR DISTR PANEL |
| P8 | PILOTS AFT CONTROL STAND |
| P11 | OVHD CB PANEL |
| P31 | LEFT GEN PWR PANEL |
| P32 | RIGHT GEN PWR PANEL |
| P34 | APU/EXT PWR PANEL |
| P36 | MISC ELEC EQUIP PANEL |
| P37 | R MISC ELEC EQUIP PANEL |
| P71 | HYD GEN CONTROL PANEL |

| SHELF NO. | SHELF TITLES |
|-----------|---------------------|
| E1 | E/E EQUIPMENT SHELF |
| E2 | E/E EQUIPMENT SHELF |
| E3 | E/E EQUIPMENT SHELF |
| E4 | E/E EQUIPMENT SHELF |
| E5 | E/E EQUIPMENT SHELF |
| E6 | AFT EQUIPMENT SHELF |

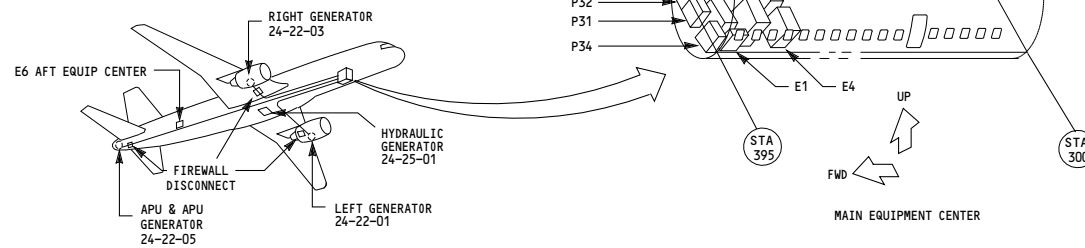

| | |
|---------|---|
| 004-099 | <p>ELECTRICAL POWER - UNIT LOCATION</p> <p>D280N032S</p> |
|---------|---|

24-00-02

Page 102

Jan 21/2005

5011

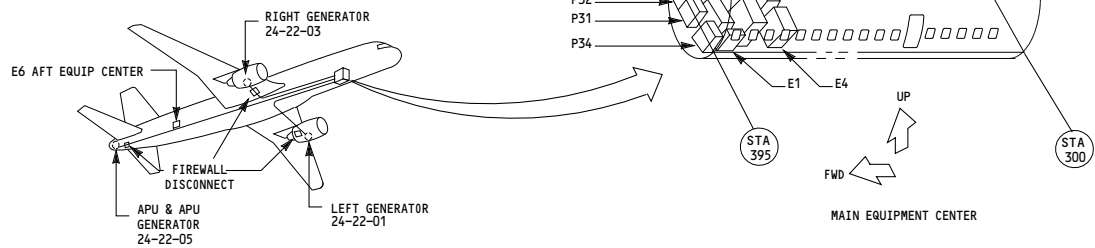
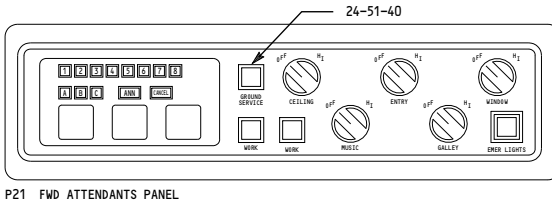
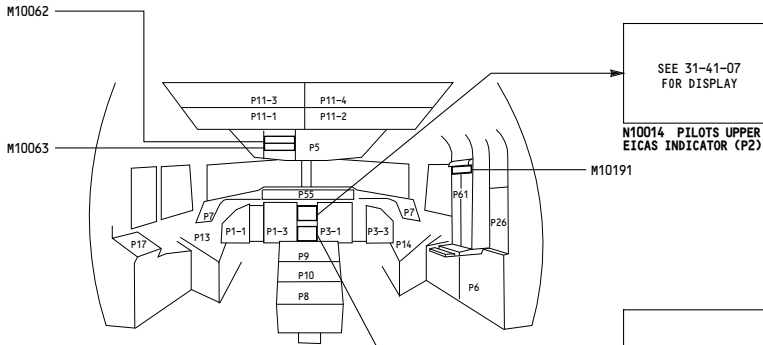
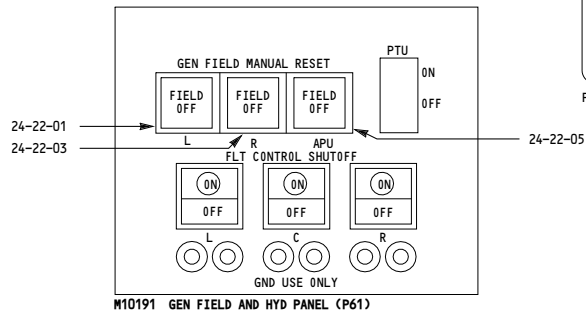
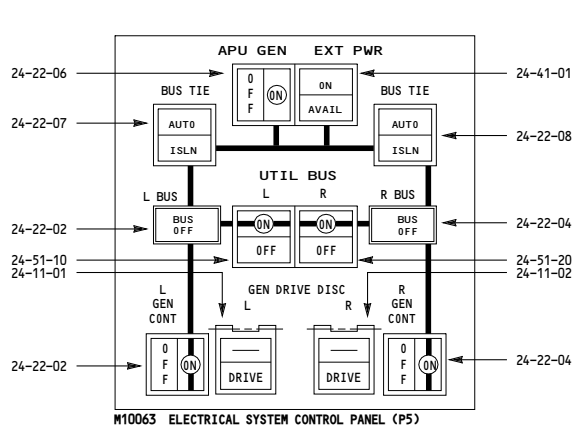
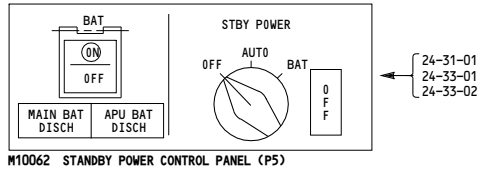

| PANEL No. | PANEL TITLES |
|-----------|--------------------------|
| P5 | OVHD PANEL |
| P6 | MAIN PWR DISTR PANEL |
| P8 | PILOTS AFT CONTROL STAND |
| P11 | OVHD CB PANEL |
| P31 | LEFT GEN SHIELD PANEL |
| P32 | RIGHT GEN SHIELD PANEL |
| P34 | APU/EXT PWR PANEL |
| P36 | LEFT MISC RELAY PANEL |
| P37 | RIGHT MISC RELAY PANEL |
| P61 | ACCESSORY PANEL |

| SHELF No. | SHELF TITLES |
|-----------|---------------------|
| E1 | E/E EQUIPMENT SHELF |
| E2 | E/E EQUIPMENT SHELF |
| E3 | E/E EQUIPMENT SHELF |
| E4 | E/E EQUIPMENT SHELF |
| E5 | E/E EQUIPMENT SHELF |
| E6 | AFT EQUIPMENT SHELF |

| | |
|-----------|---|
| 115-199 | ELECTRICAL POWER - UNIT LOCATION |
| D280N032S | |

24-00-02

Page 103

Jan 21/2005

WIRING DIAGRAMS
24-11-11

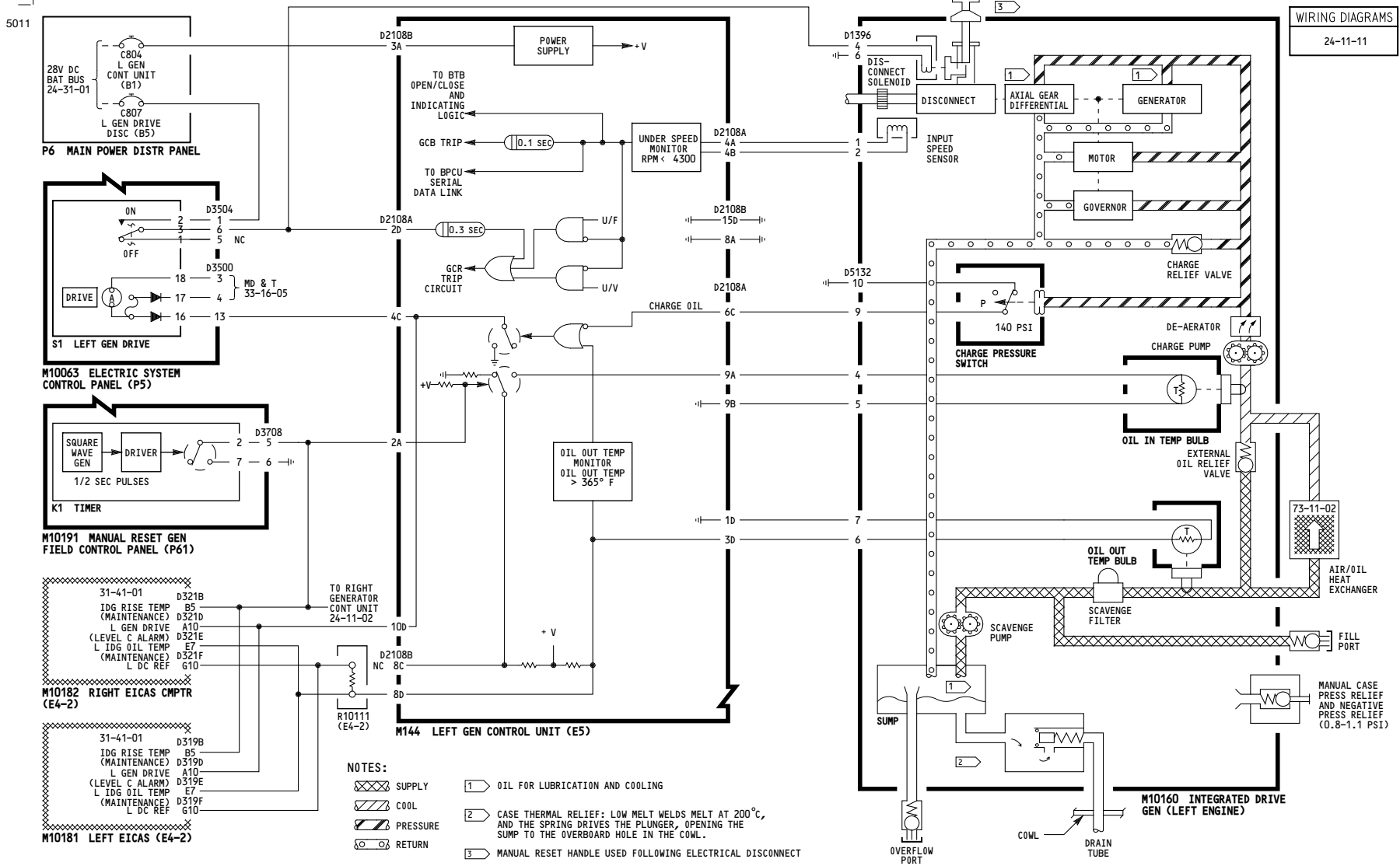

ALL

LEFT INTEGRATED DRIVE GENERATOR

D280N032S

24-11-01

Page 101

Jan 21/2005

WIRING DIAGRAMS
24-11-21

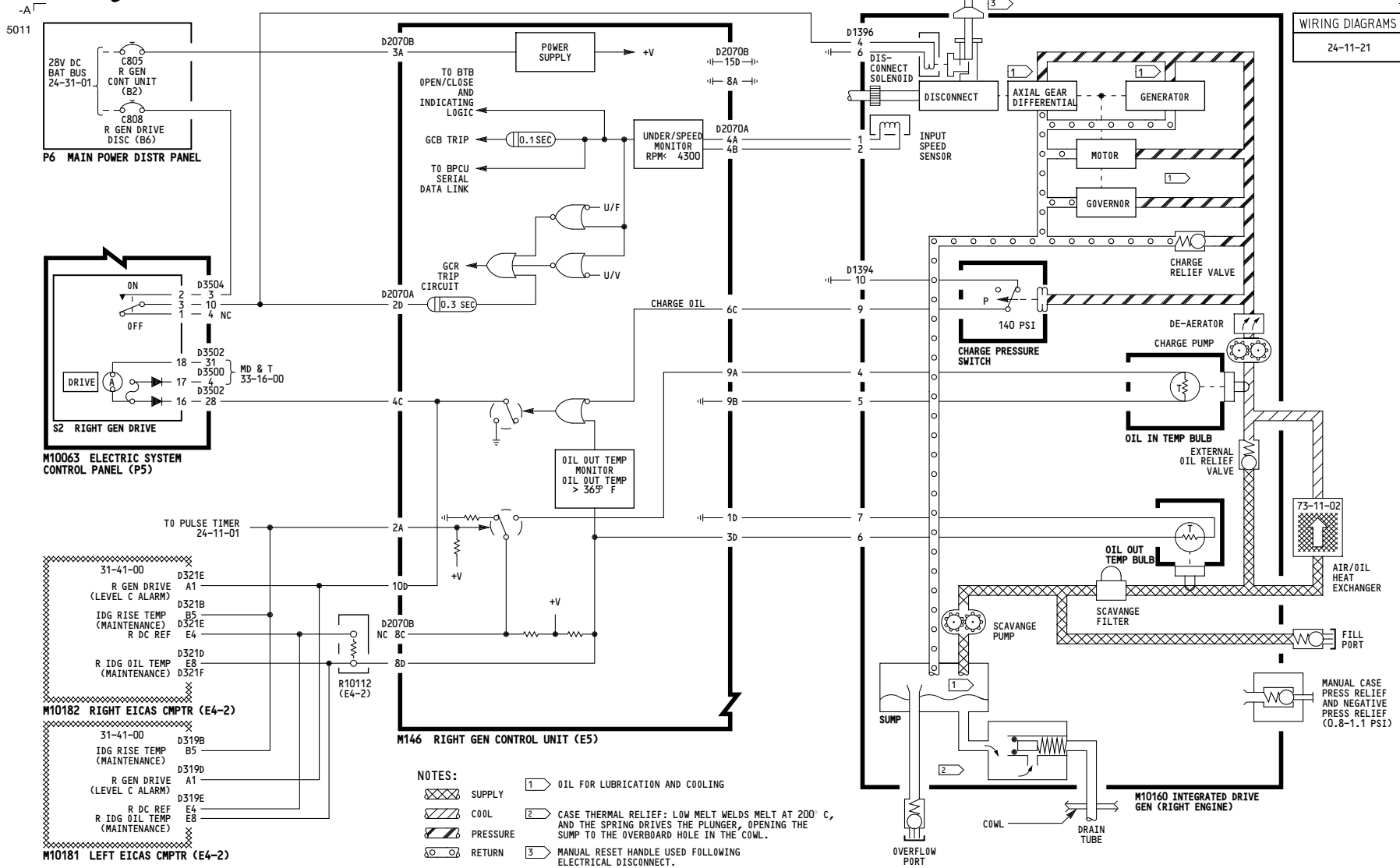

- NOTES:**
- SUPPLY
 - COOL
 - PRESSURE
 - RETURN
 - OIL FOR LUBRICATION AND COOLING
 - CASE THERMAL RELIEF: LOW MELT WELDS MELT AT 200° C, AND THE SPRING DRIVES THE PLUNGER, OPENING THE SUMP TO THE OVERBOARD HOLE IN THE COWL.
 - MANUAL RESET HANDLE USED FOLLOWING ELECTRICAL DISCONNECT.

| | |
|-----|---|
| ALL | <p>RIGHT INTEGRATED DRIVE GENERATOR</p> <p>D280N032S</p> |
|-----|---|

24-11-02

Page 101

Oct 09/2008

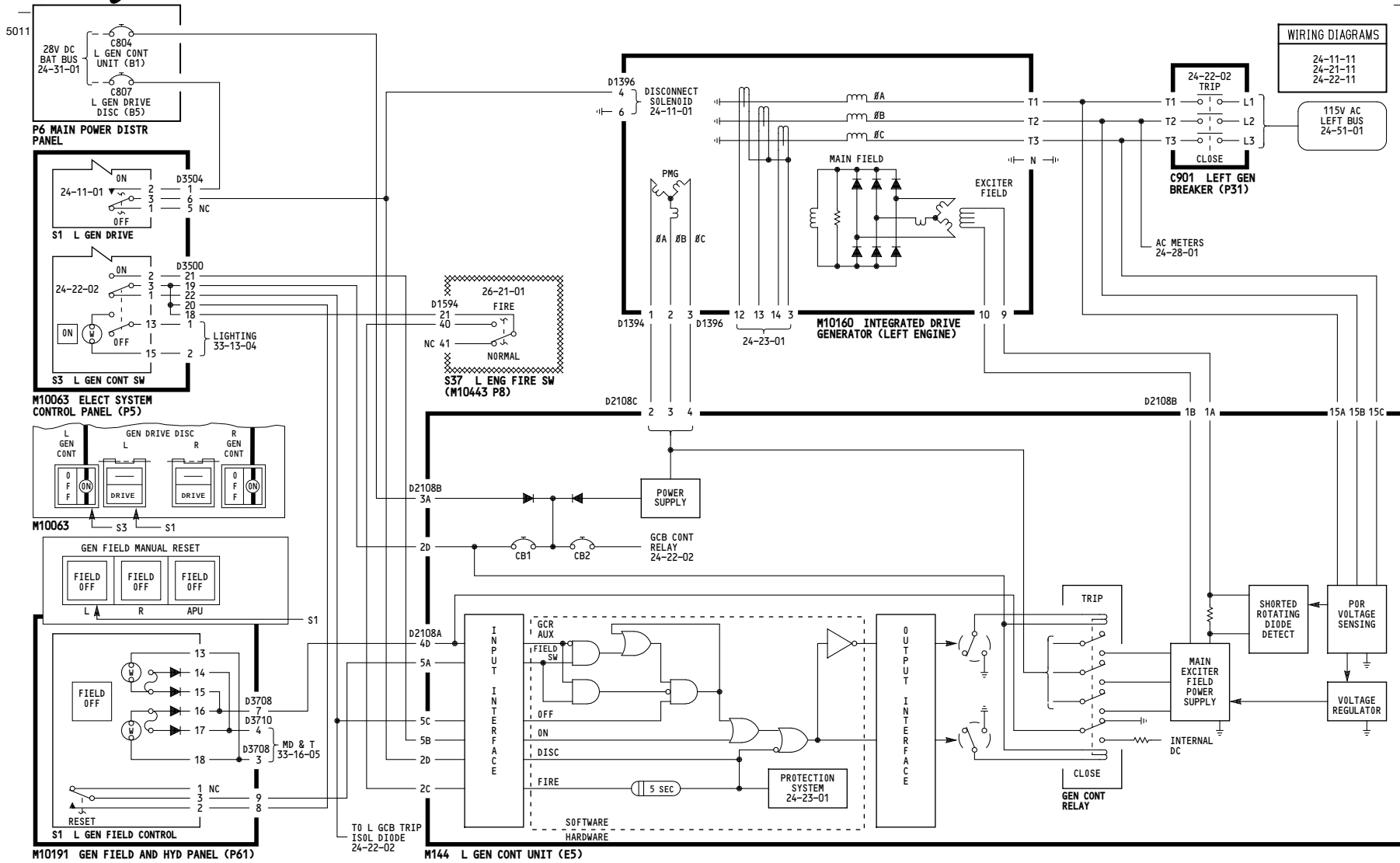

WIRING DIAGRAMS
 24-11-11
 24-21-11
 24-22-11
 115V AC LEFT BUS
 24-51-01

001-003
LEFT GENERATOR CONTROL - GCR
 D280N032S

24-22-01

Page 101

Jan 21/2005

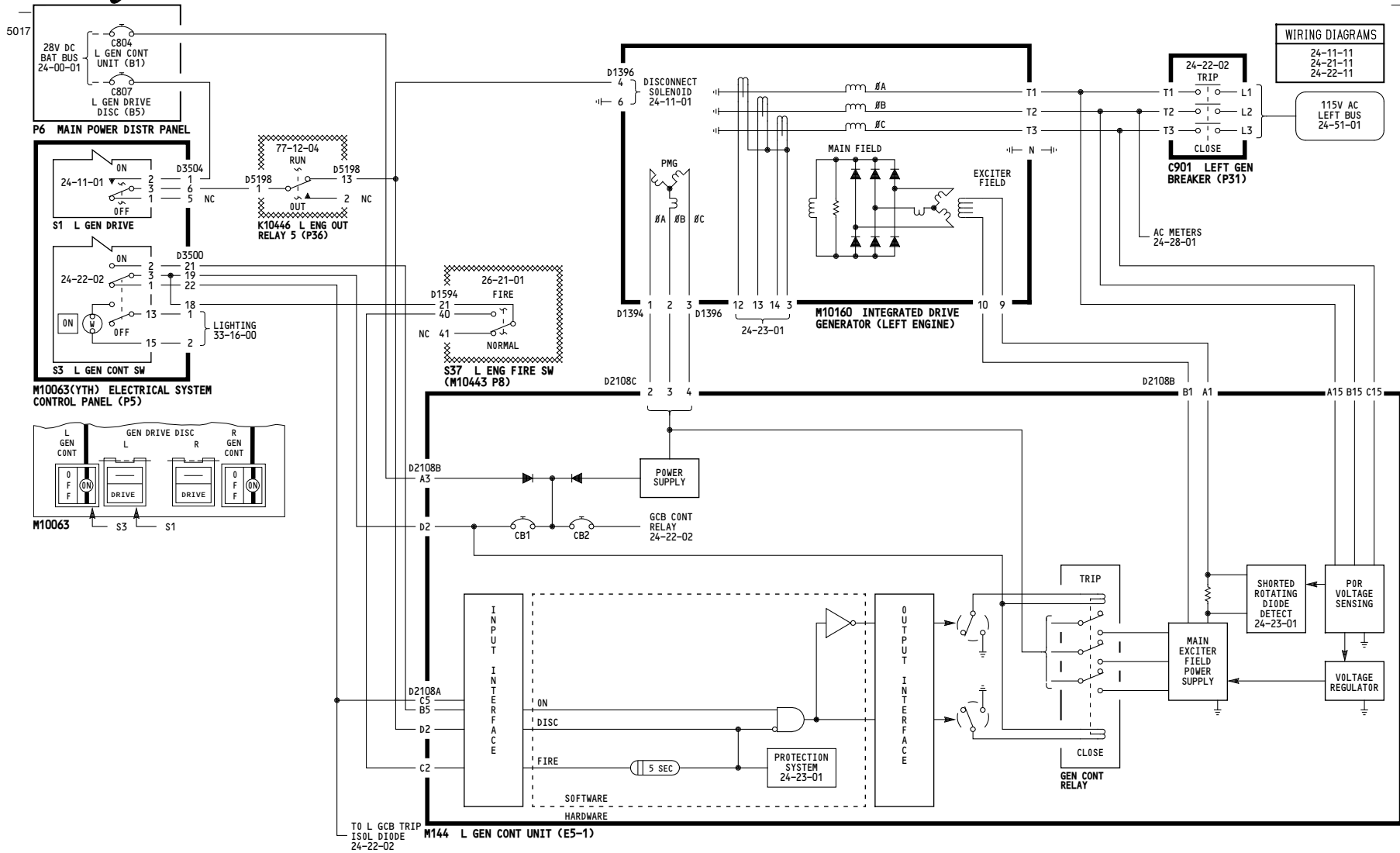

WIRING DIAGRAMS

- 24-11-11
- 24-21-11
- 24-22-11

24-22-01

| | |
|----------------|---|
| <p>004-099</p> | <p>LEFT GENERATOR CONTROL - GCR</p> <p>D280N032S</p> |
|----------------|---|

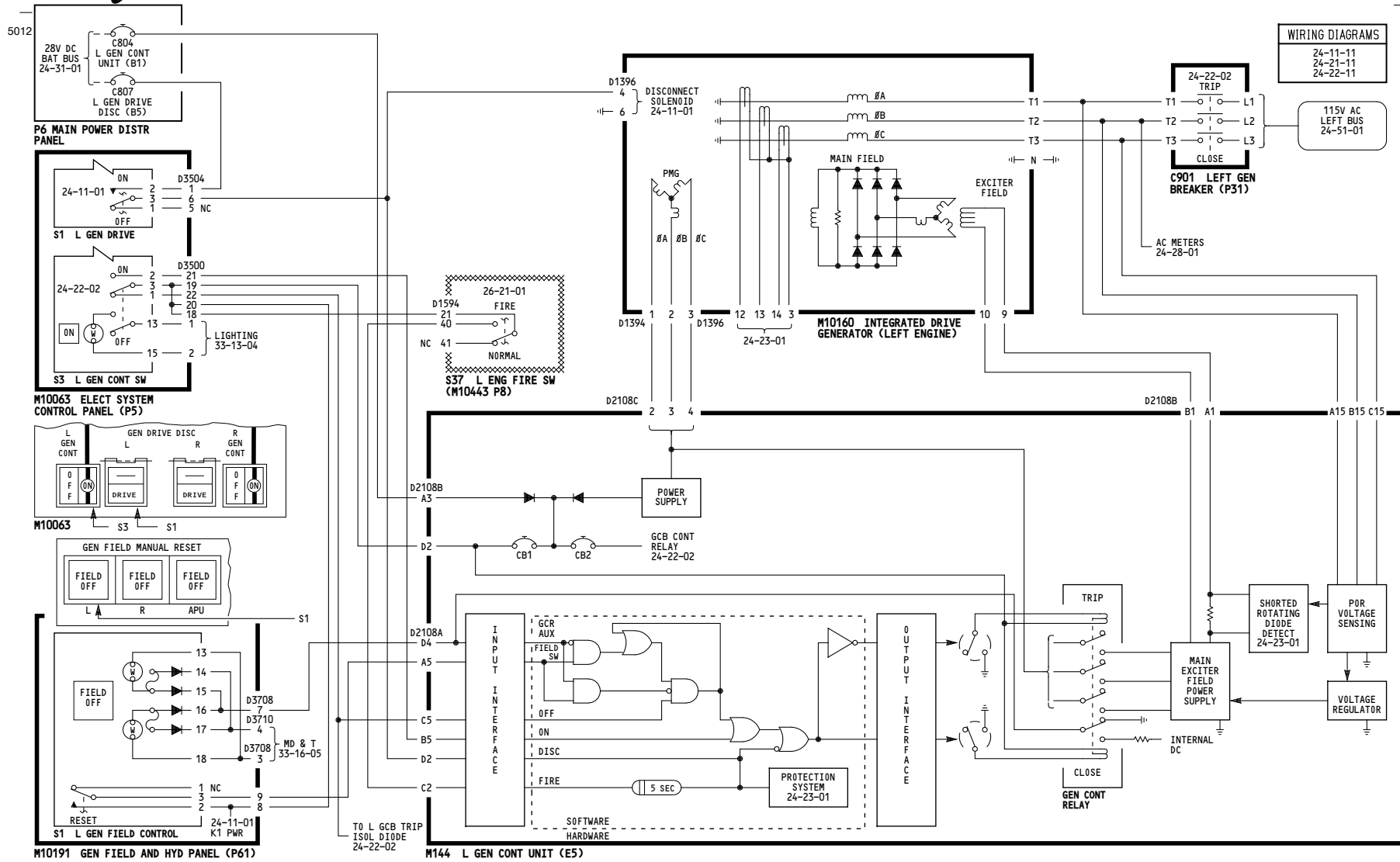

WIRING DIAGRAMS
24-11-11
24-21-11
24-22-11

115V AC LEFT BUS
24-51-01

24-22-02 TRIP
L1
L2
L3
CLOSE
C901 LEFT GEN BREAKER (P31)

AC METERS
24-28-01

D2108B B1 A1 A15 B15 C15

TRIP
SHORTED ROTATING DIODE DETECT
24-23-01

POR VOLTAGE SENSING
VOLTAGE REGULATOR

INTERNAL DC
GEN CONT RELAY

| | |
|-----------|-------------------------------------|
| 115-199 | LEFT GENERATOR CONTROL - GCR |
| D280N032S | |

24-22-01

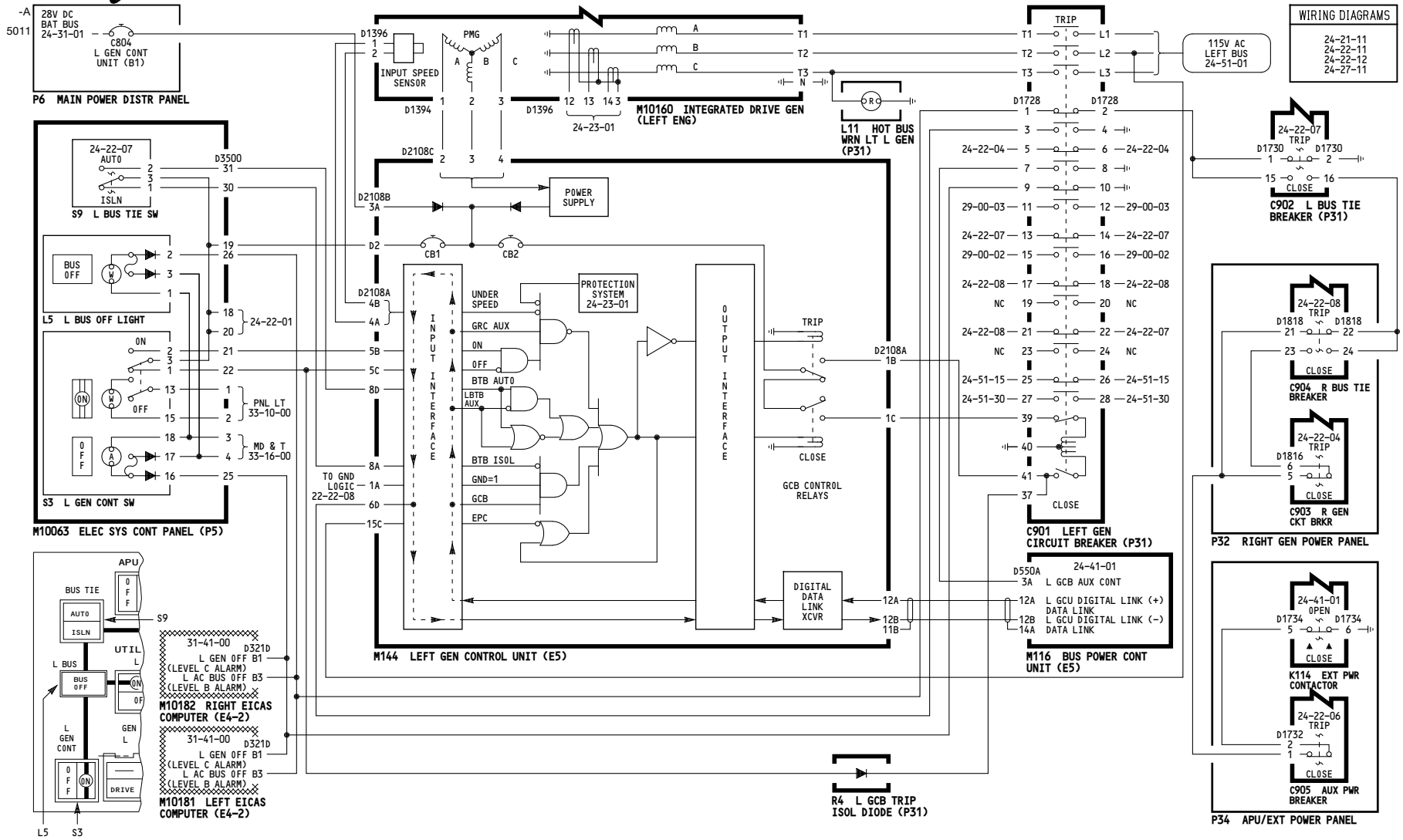

001-008, 010-099

LEFT GENERATOR CONTROL - GCB

D280N032S

24-22-02

Page 101

Dec 18/2007

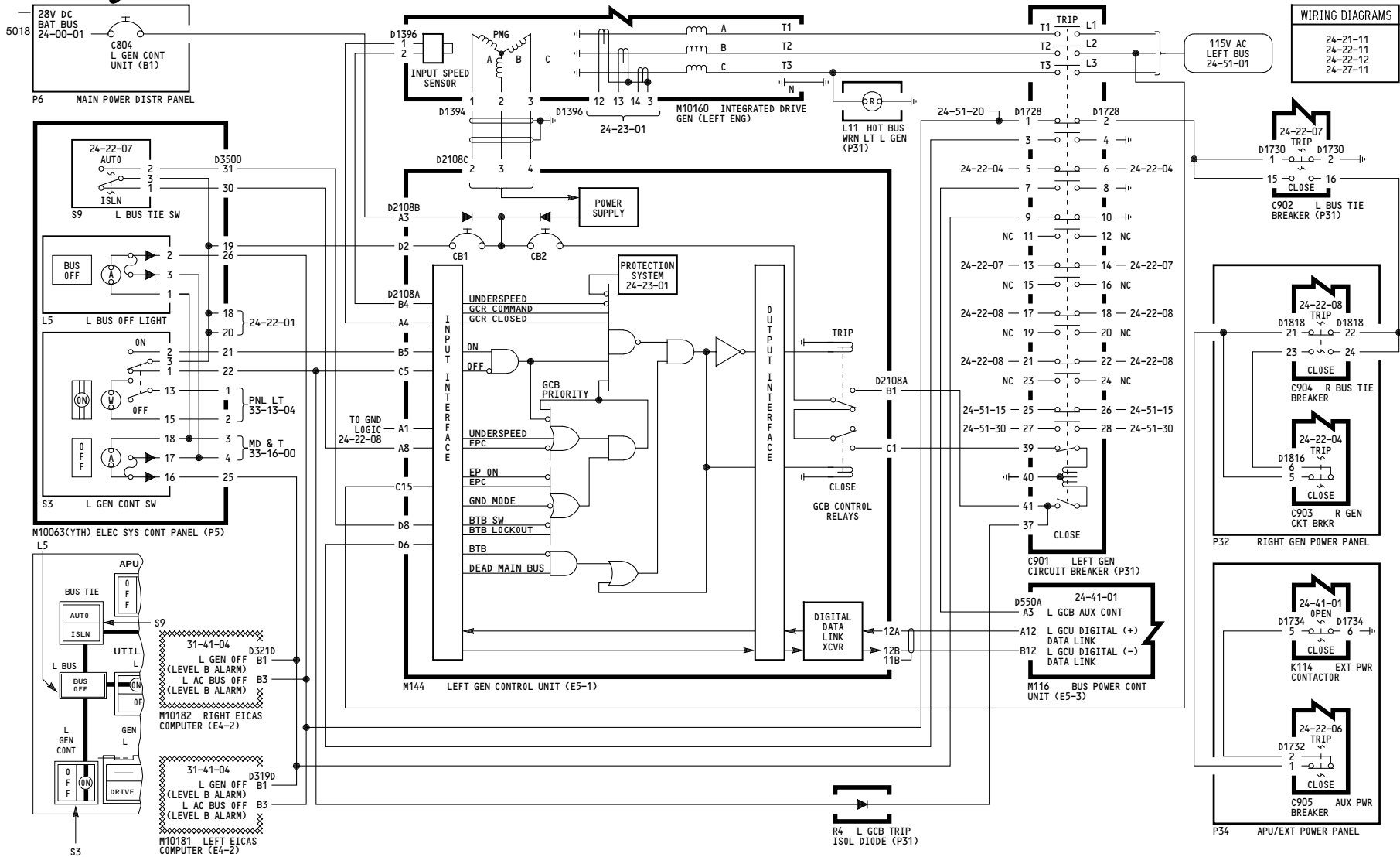

| | |
|-----|---|
| 009 | <p>LEFT GENERATOR CONTROL - GCB</p> <p>D280N032S</p> |
|-----|---|

24-22-02

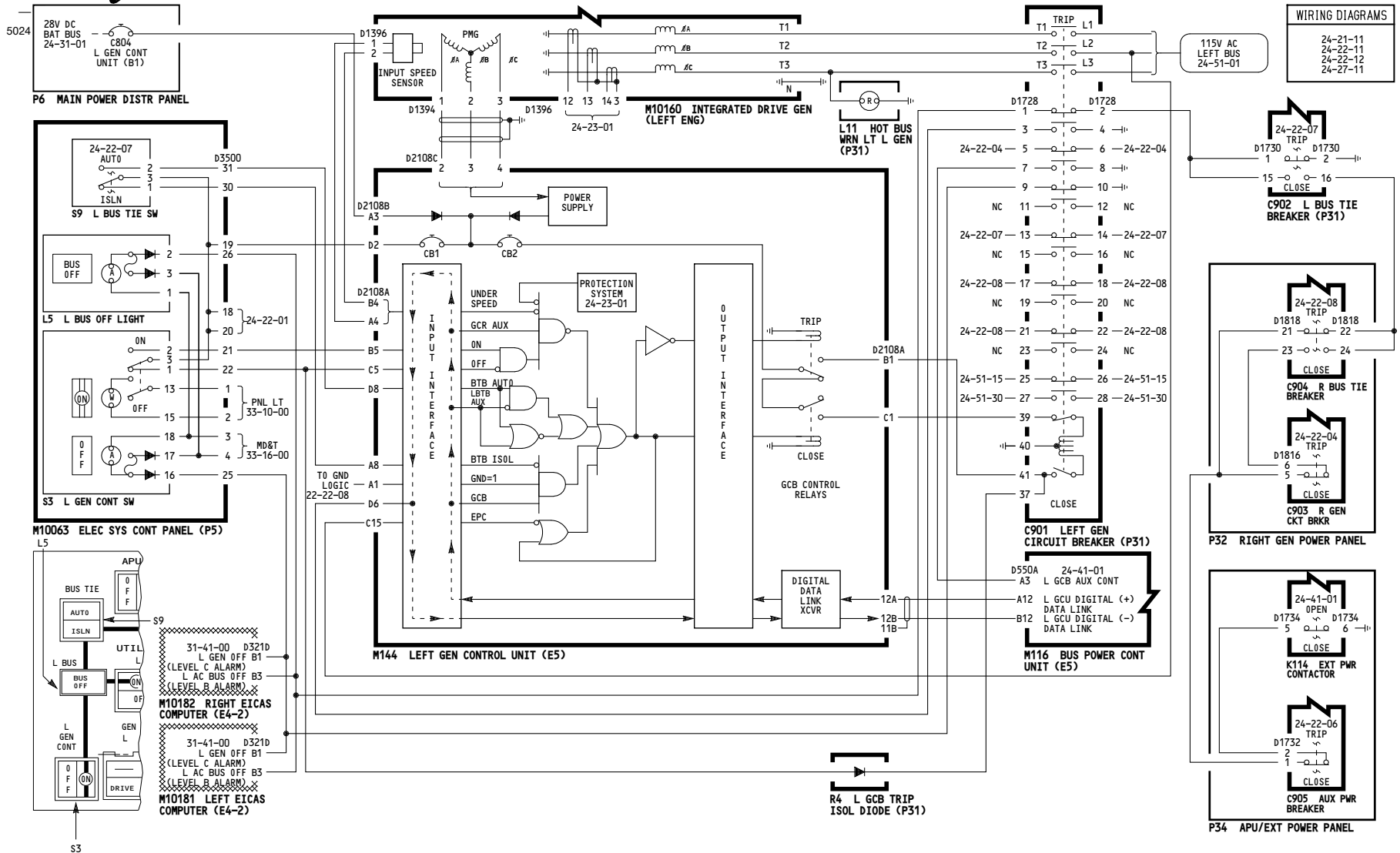

| | |
|---------|-------------------------------------|
| 115-199 | LEFT GENERATOR CONTROL - GCB |
| | D280N032S |

24-22-02

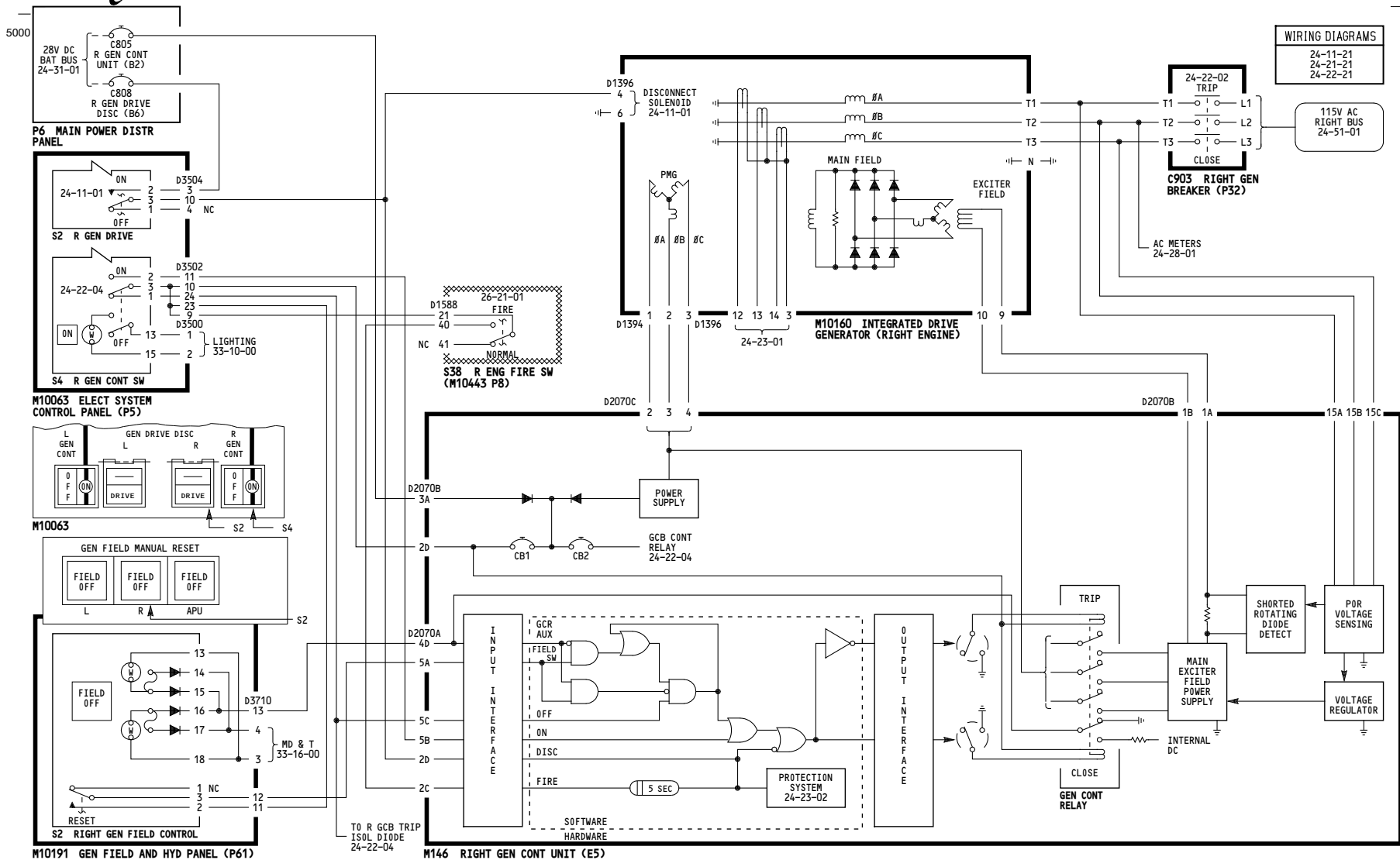

WIRING DIAGRAMS

24-11-21
24-21-21
24-22-21

115V AC
RIGHT BUS
24-51-01

TRIP
CLOSE
GEN CONT RELAY

001-003

RIGHT GENERATOR CONTROL - GCR

D280N032S

24-22-03

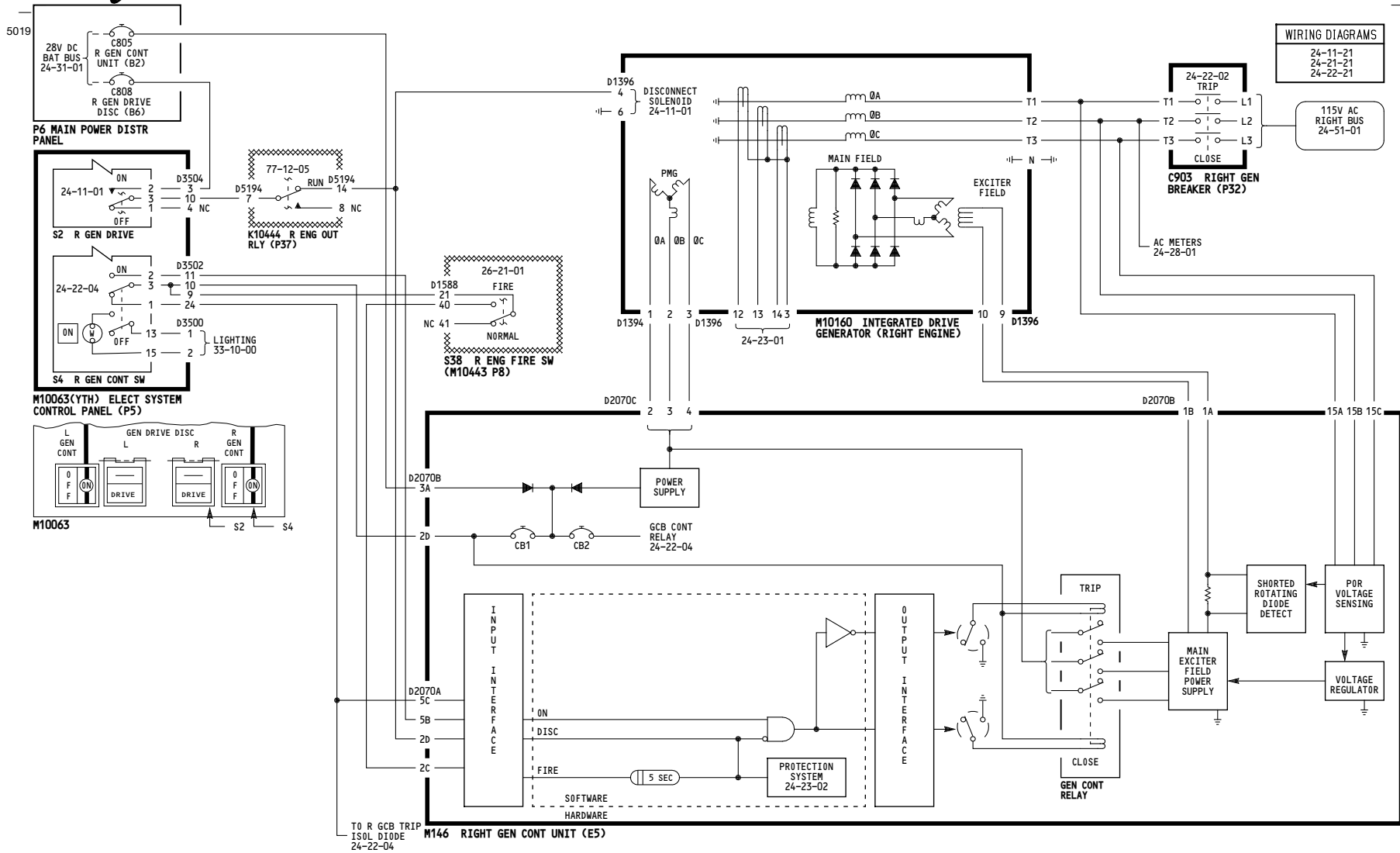

WIRING DIAGRAMS
 24-11-21
 24-21-21
 24-22-21

115V AC
 RIGHT BUS
 24-51-01

004-099

RIGHT GENERATOR CONTROL - GCR

D280N032S

24-22-03

Page 102

Jan 21/2005

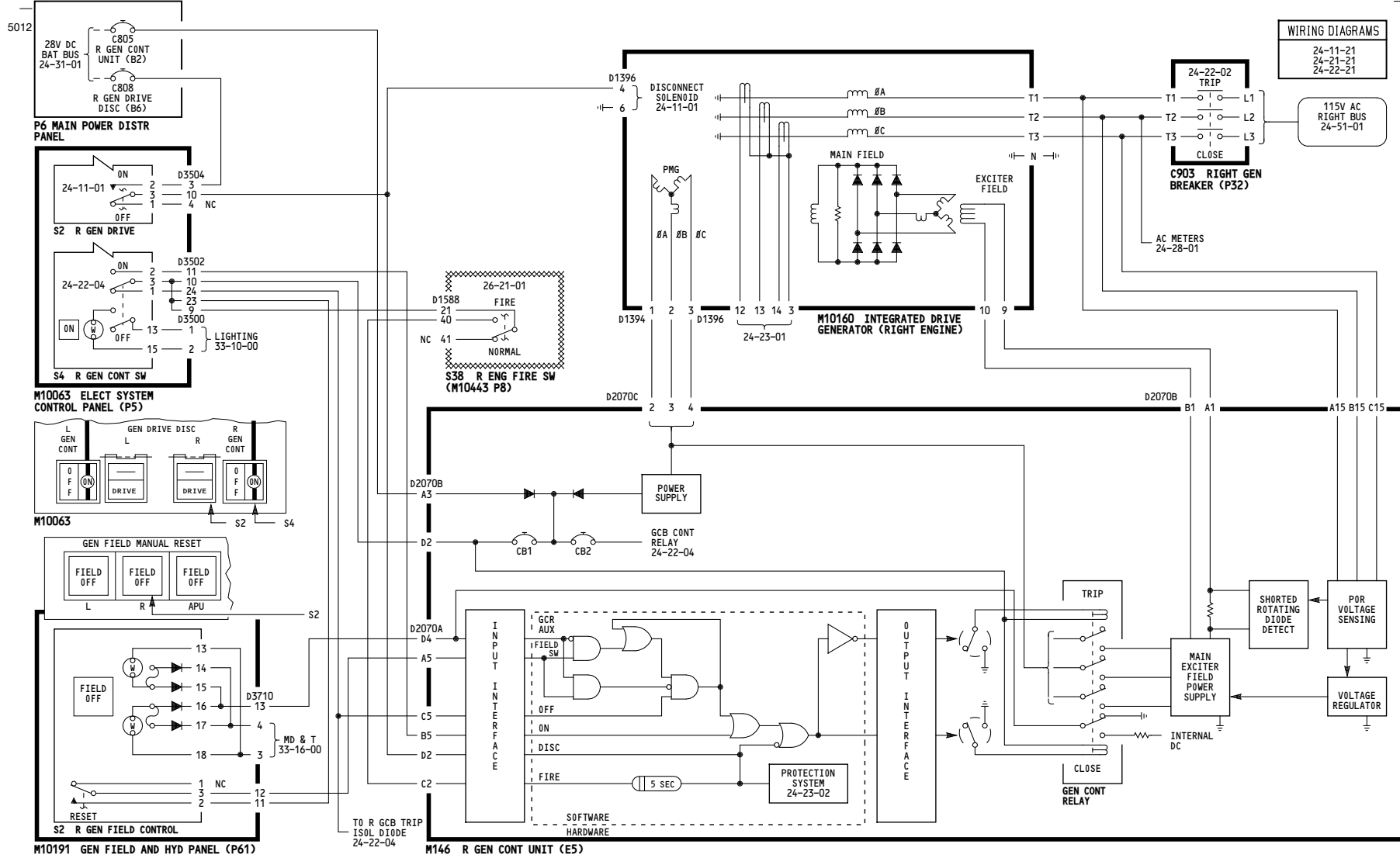

115-199

RIGHT GENERATOR CONTROL - GCR

D280N032S

24-22-03

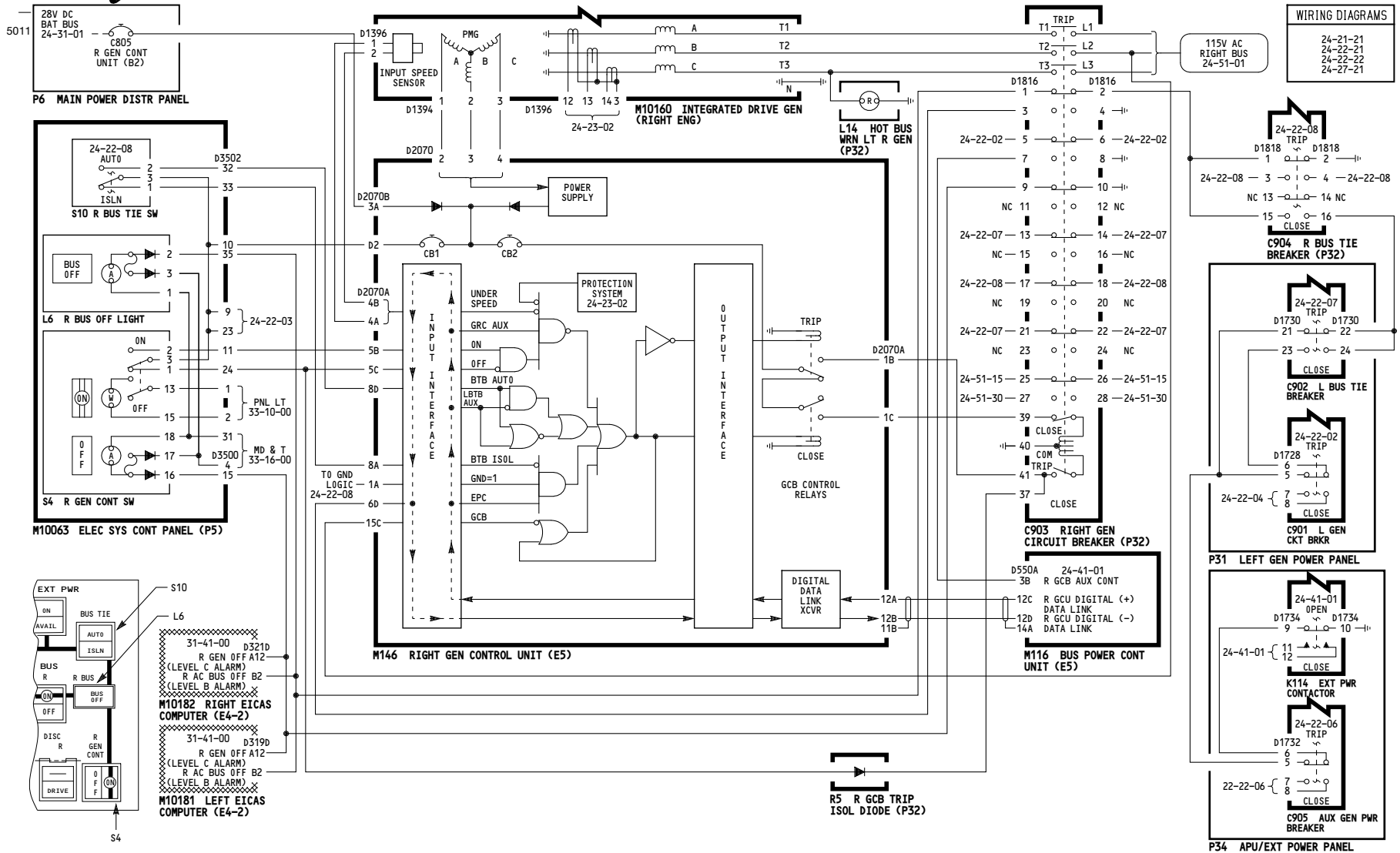

001-008, 010-099

RIGHT GENERATOR CONTROL - GCB

D280N032S

24-22-04

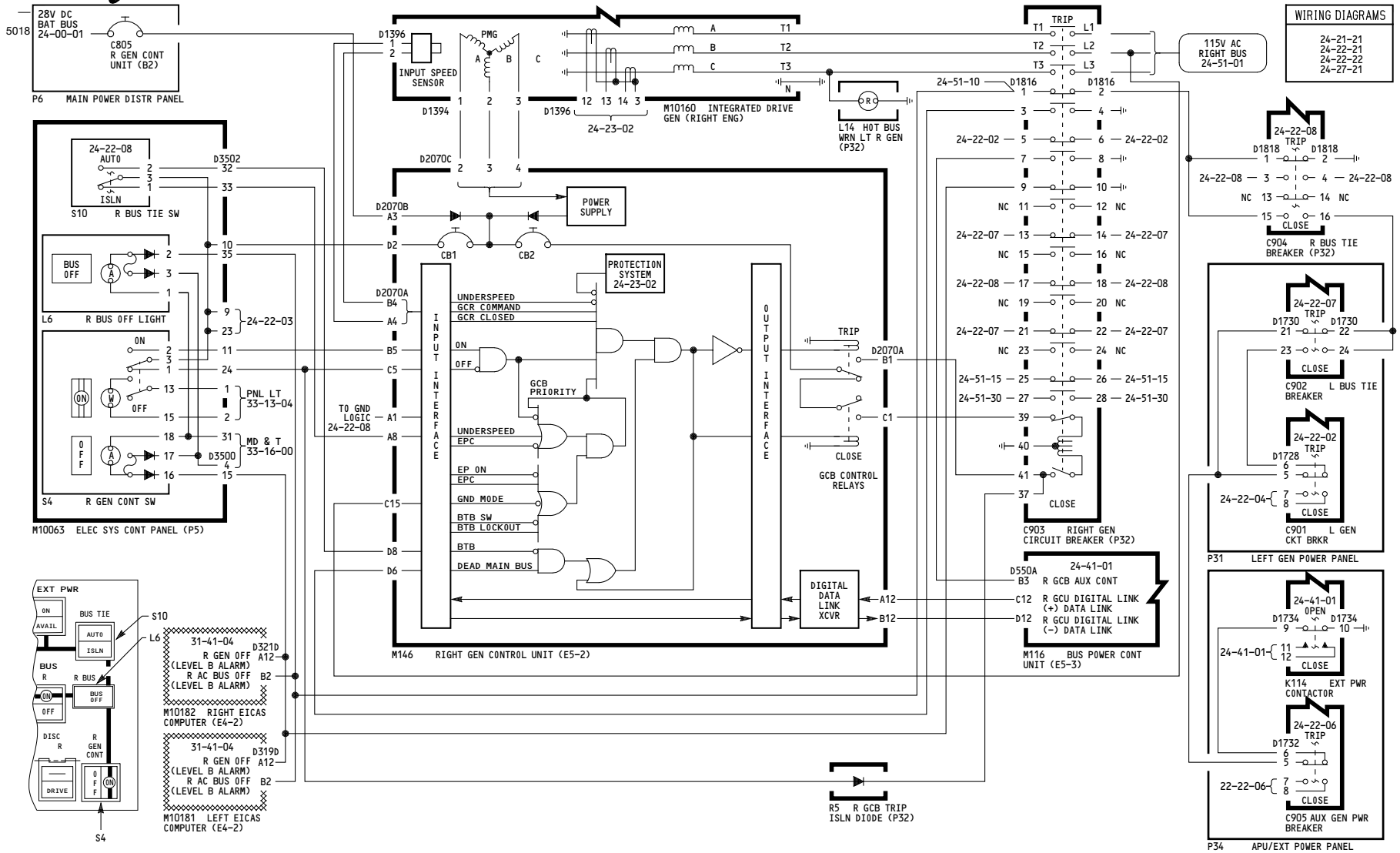

24-22-04

Page 102

Dec 18/2007

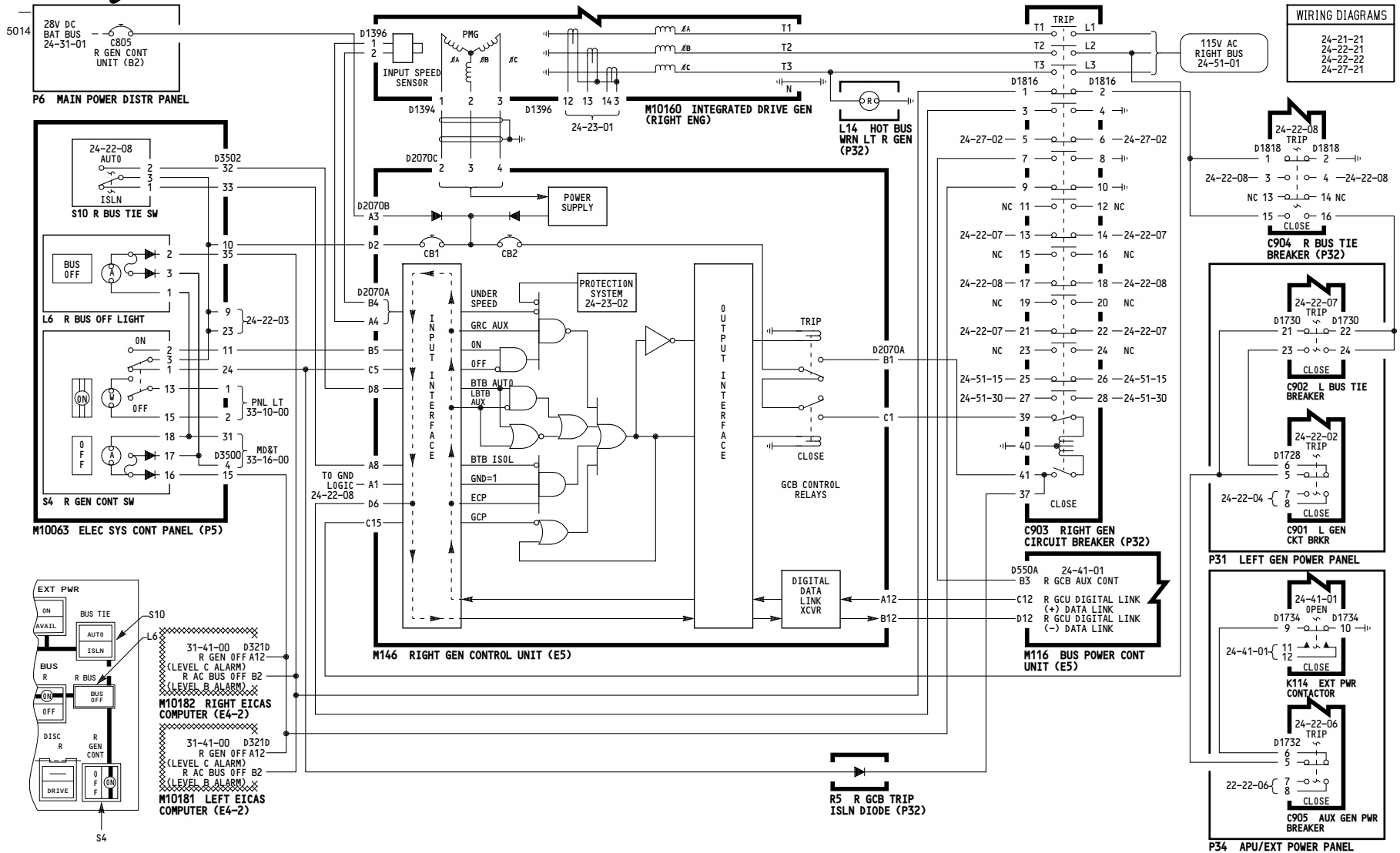

| WIRING DIAGRAMS | |
|-----------------|--|
| 24-21-21 | |
| 24-22-21 | |
| 24-22-22 | |
| 24-27-21 | |

| | |
|-----------|--------------------------------------|
| 115-199 | RIGHT GENERATOR CONTROL - GCB |
| D280N032S | |

24-22-04

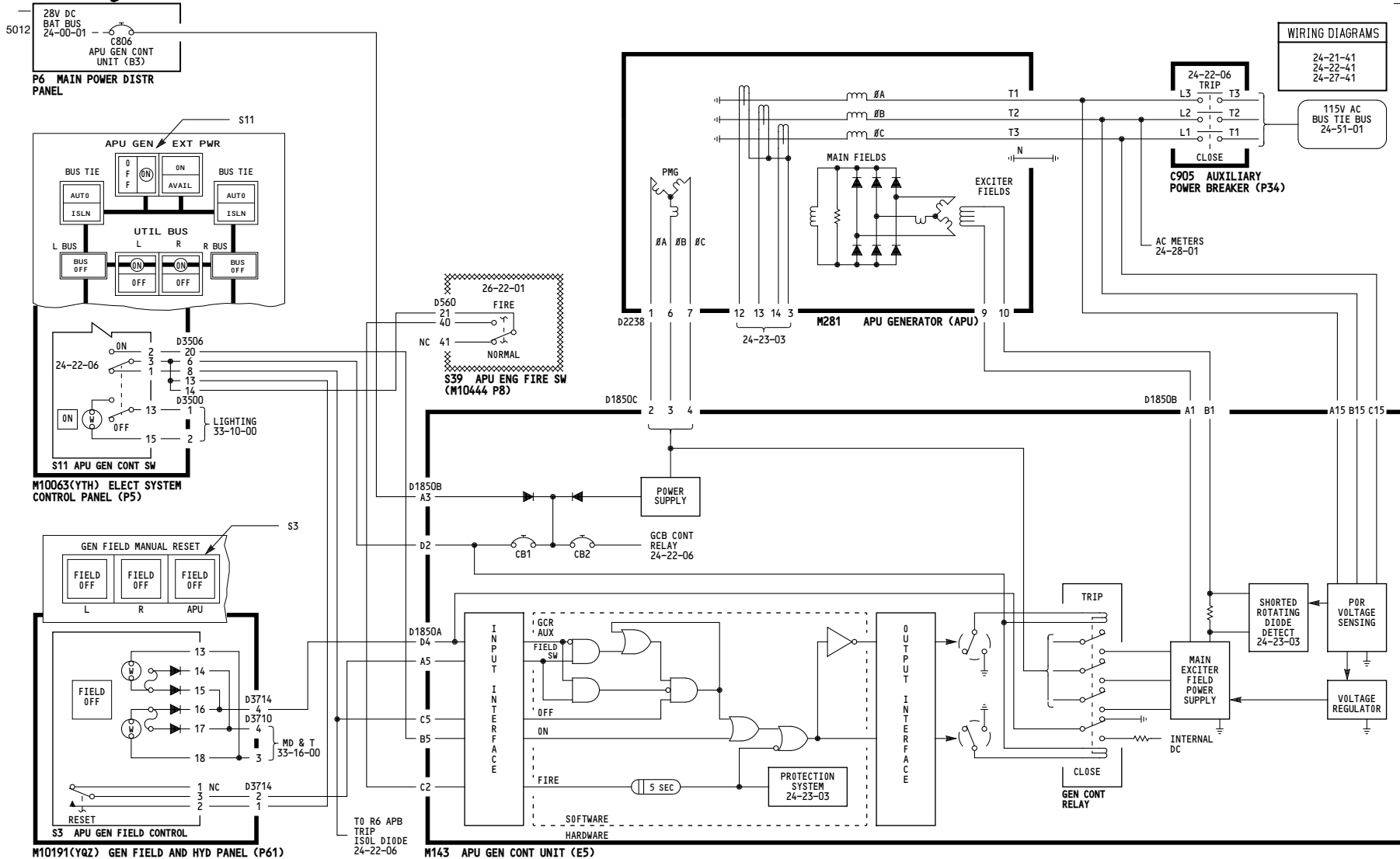

001-003

APU GENERATOR CONTROL - GCR

D280N032S

24-22-05

Page 101

Jan 21/2005

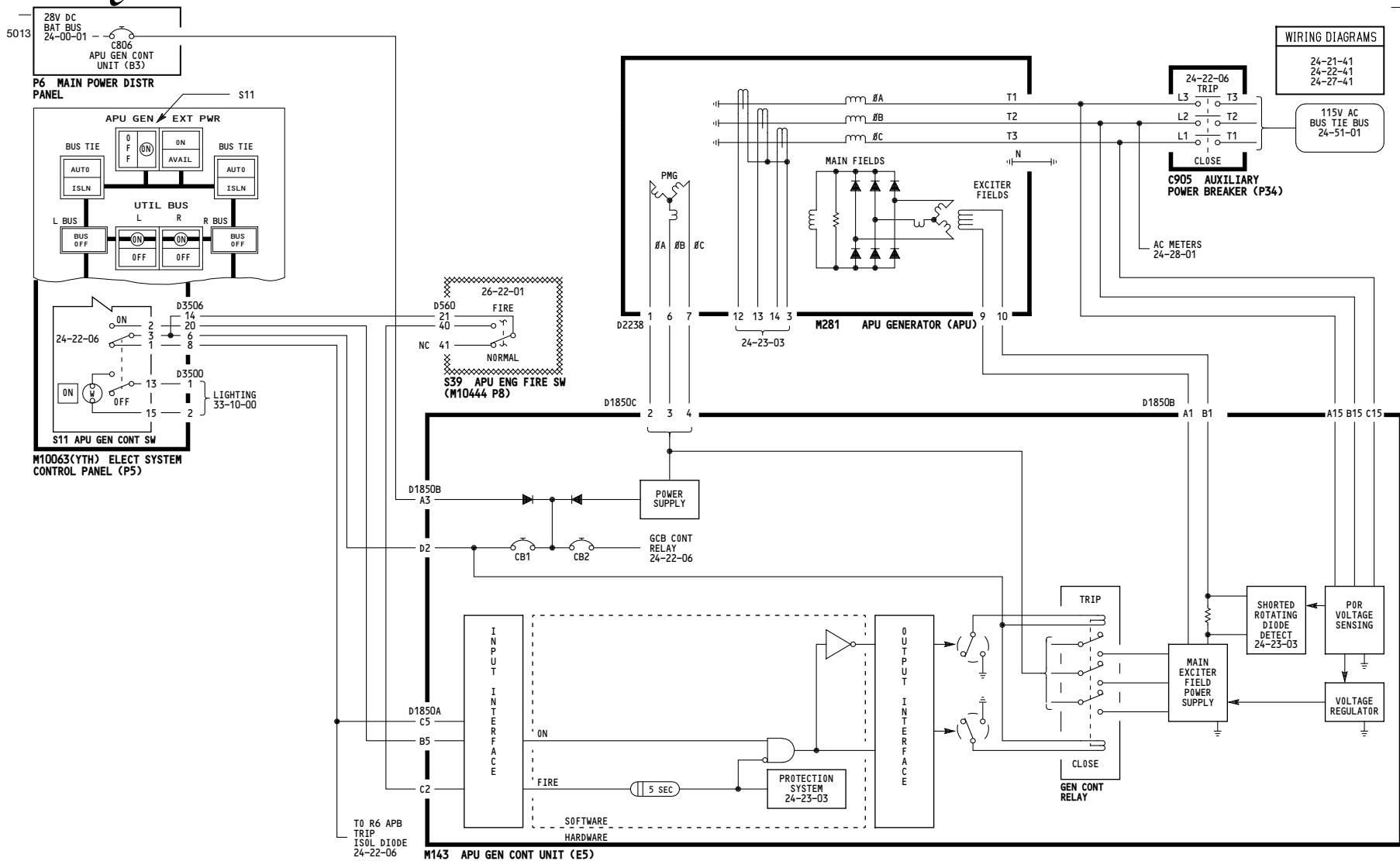

004-099

APU GENERATOR CONTROL - GCR

D280N032S

24-22-05

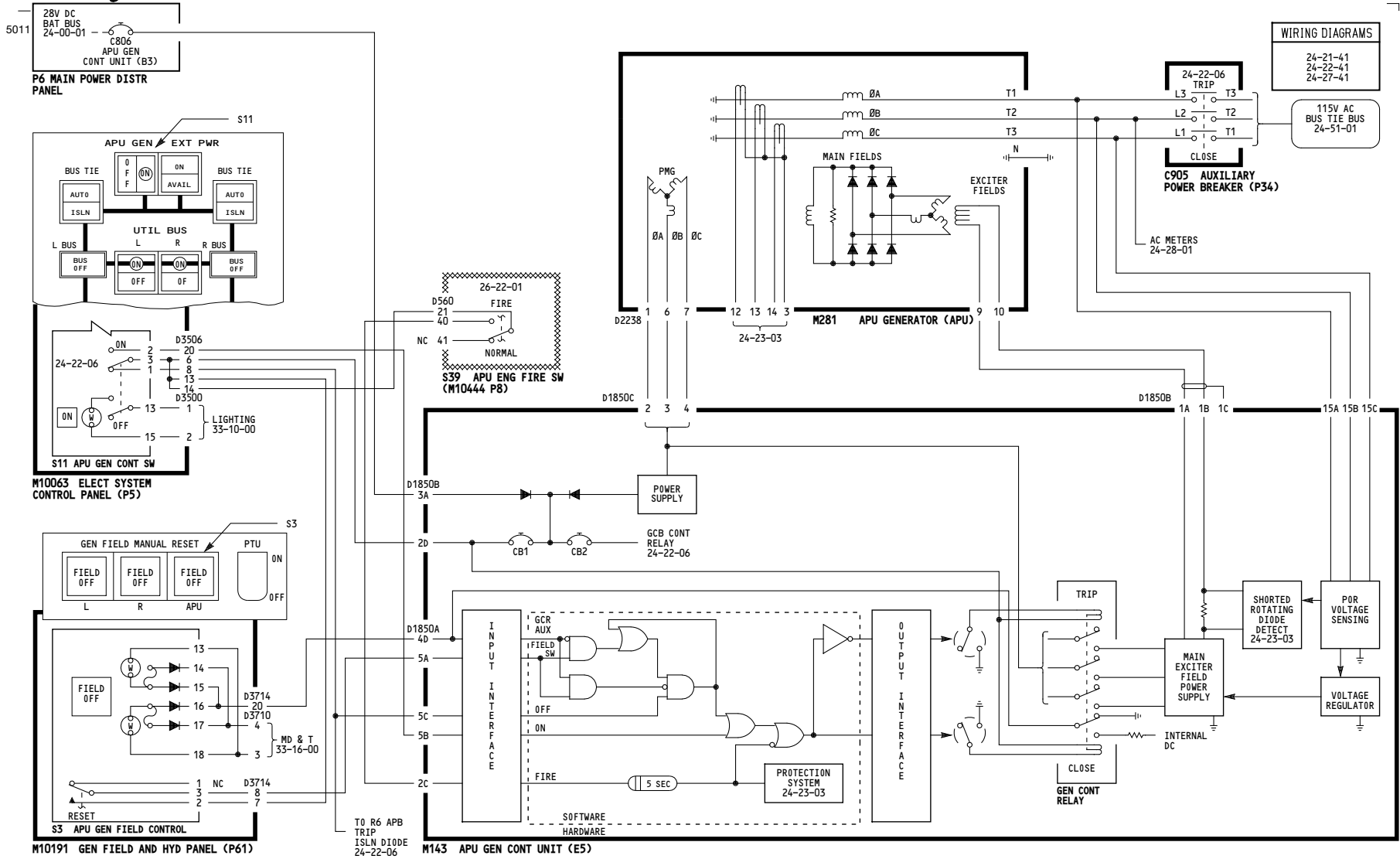

115-199

APU GENERATOR CONTROL - GCR

D280N032S

24-22-05

Page 103

Jan 21/2005

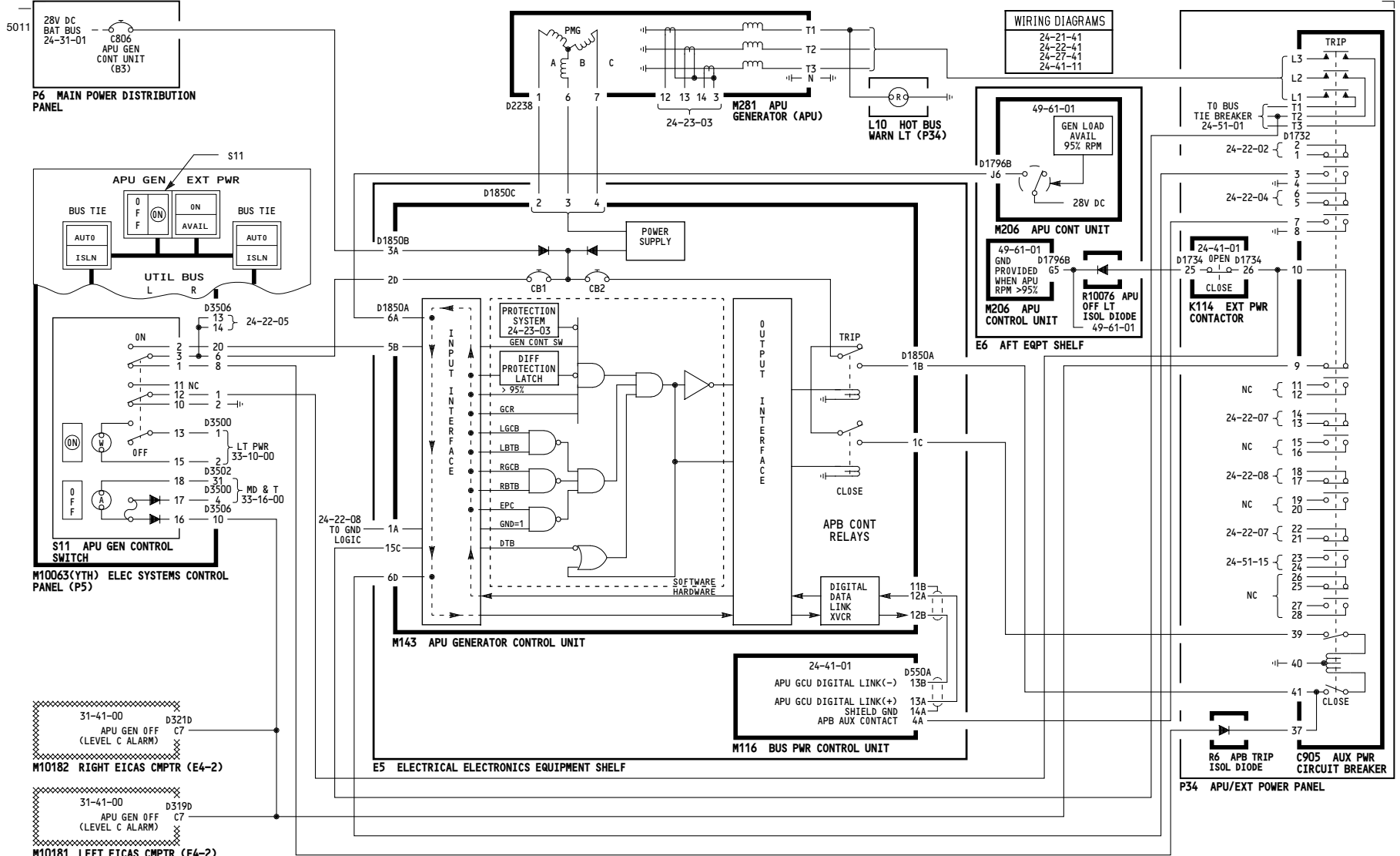

| | |
|-----|------------------------------------|
| ALL | APU GENERATOR CONTROL - APB |
| | D280N032S |

24-22-06

Page 101

Dec 18/2007

THIS PAGE INTENTIONALLY LEFT BLANK

5012

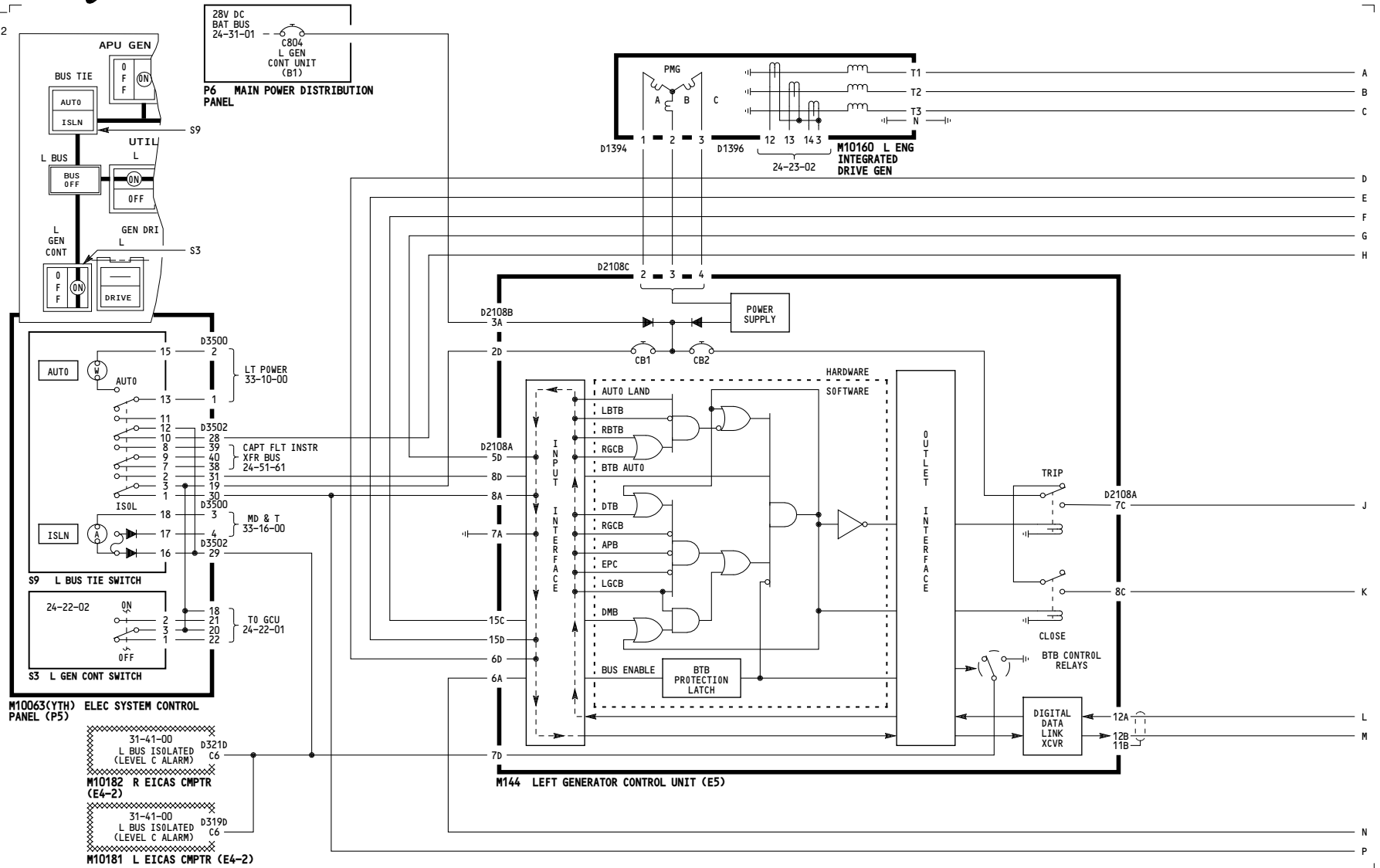

| | |
|-----|---|
| ALL | <p>LEFT BUS TIE BREAKER CONTROL</p> <p>D280N032S</p> |
|-----|---|

24-22-07

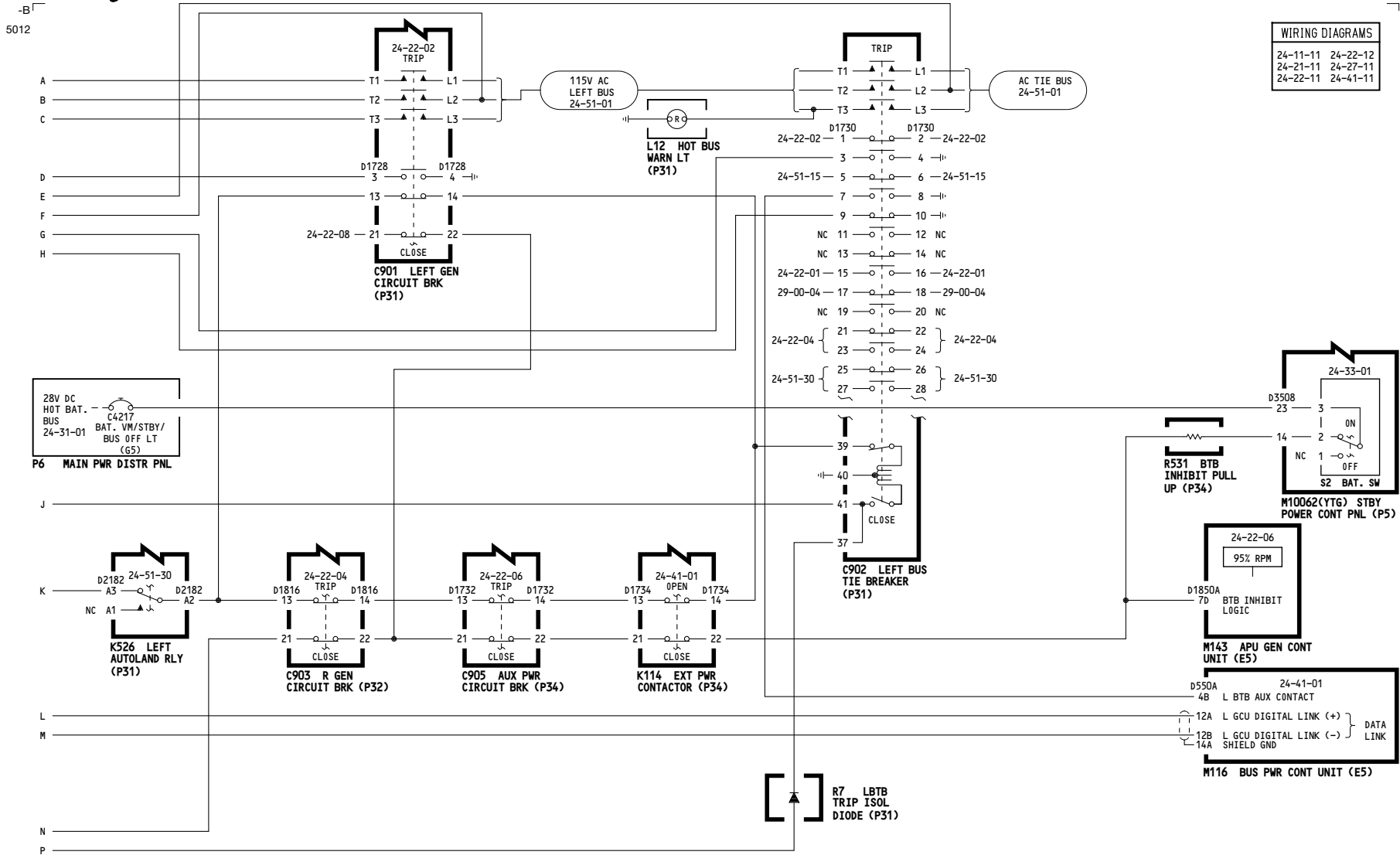

| | |
|-----|---|
| ALL | <p>LEFT BUS TIE BREAKER CONTROL</p> <p>D280N032S</p> |
|-----|---|

24-22-07

5013

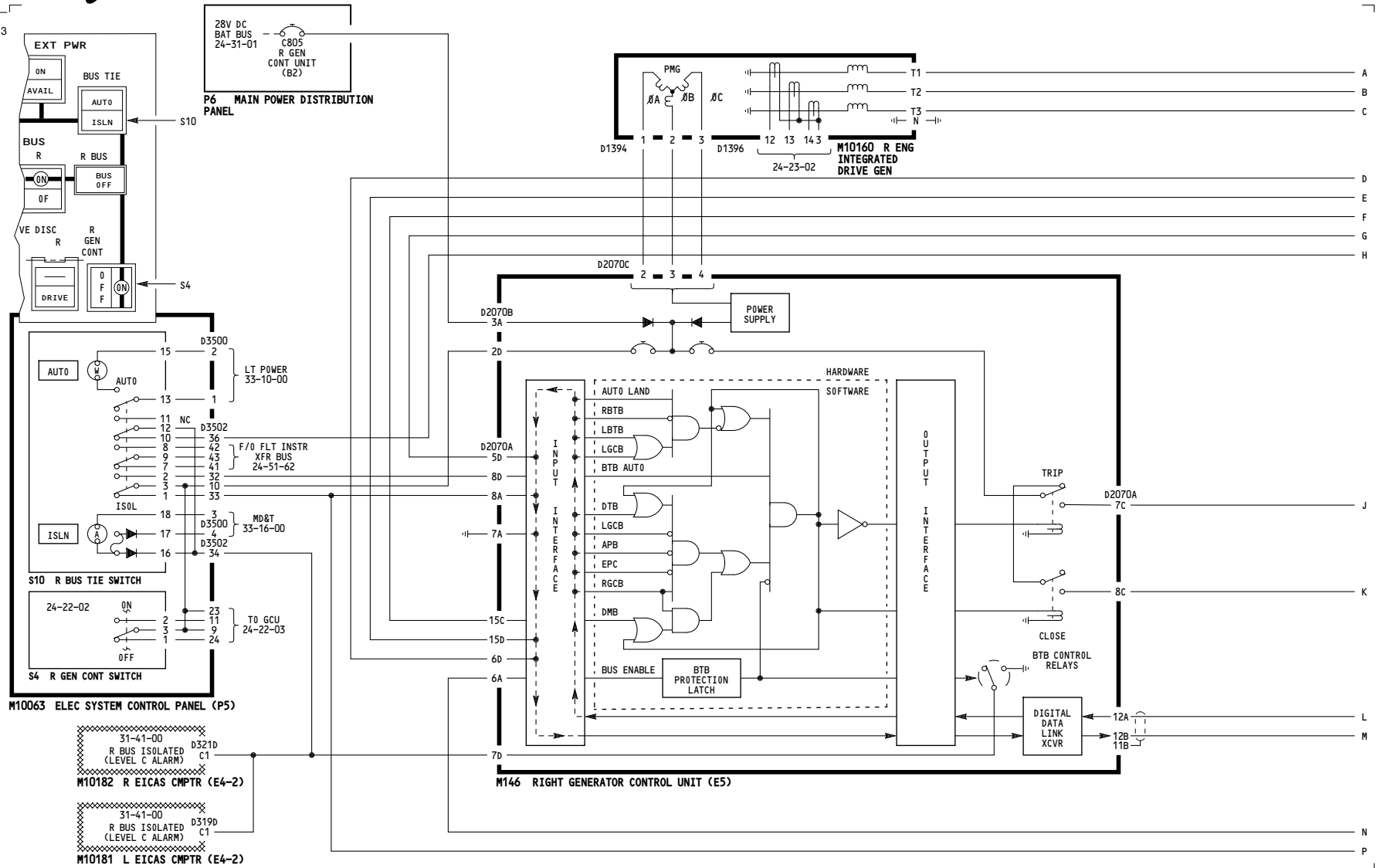

| | |
|-----|--|
| ALL | <p>RIGHT BUS TIE BREAKER CONTROL</p> <p>D280N032S</p> |
|-----|--|

24-22-08

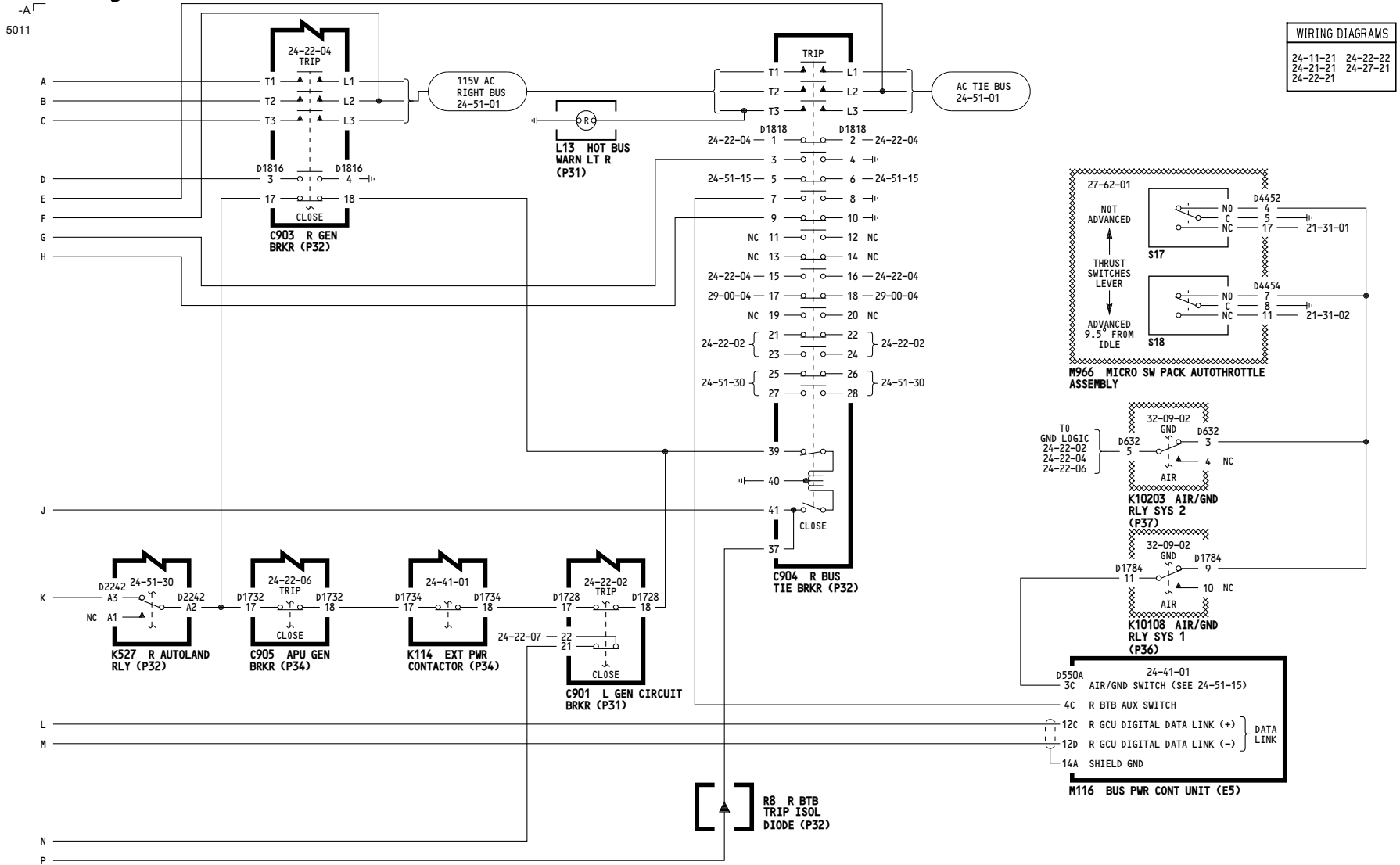

| WIRING DIAGRAMS | |
|-----------------|----------|
| 24-11-21 | 24-22-22 |
| 24-21-21 | 24-27-21 |
| 24-22-21 | |

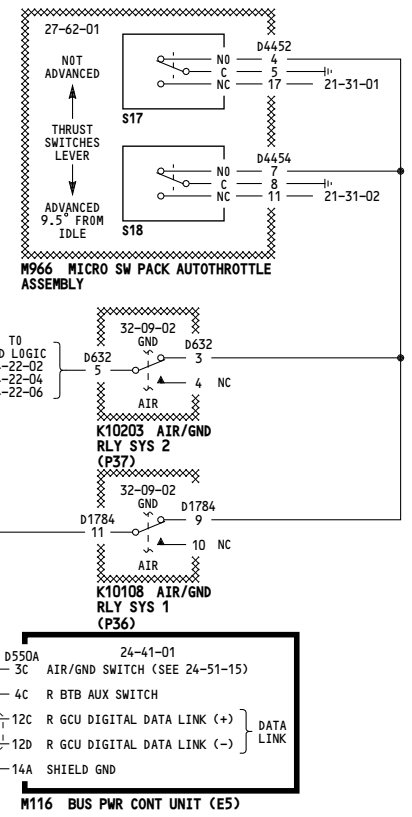

| | |
|-----|--|
| ALL | <p>RIGHT BUS TIE BREAKER CONTROL</p> <p>D280N032S</p> |
|-----|--|

24-22-08

5201

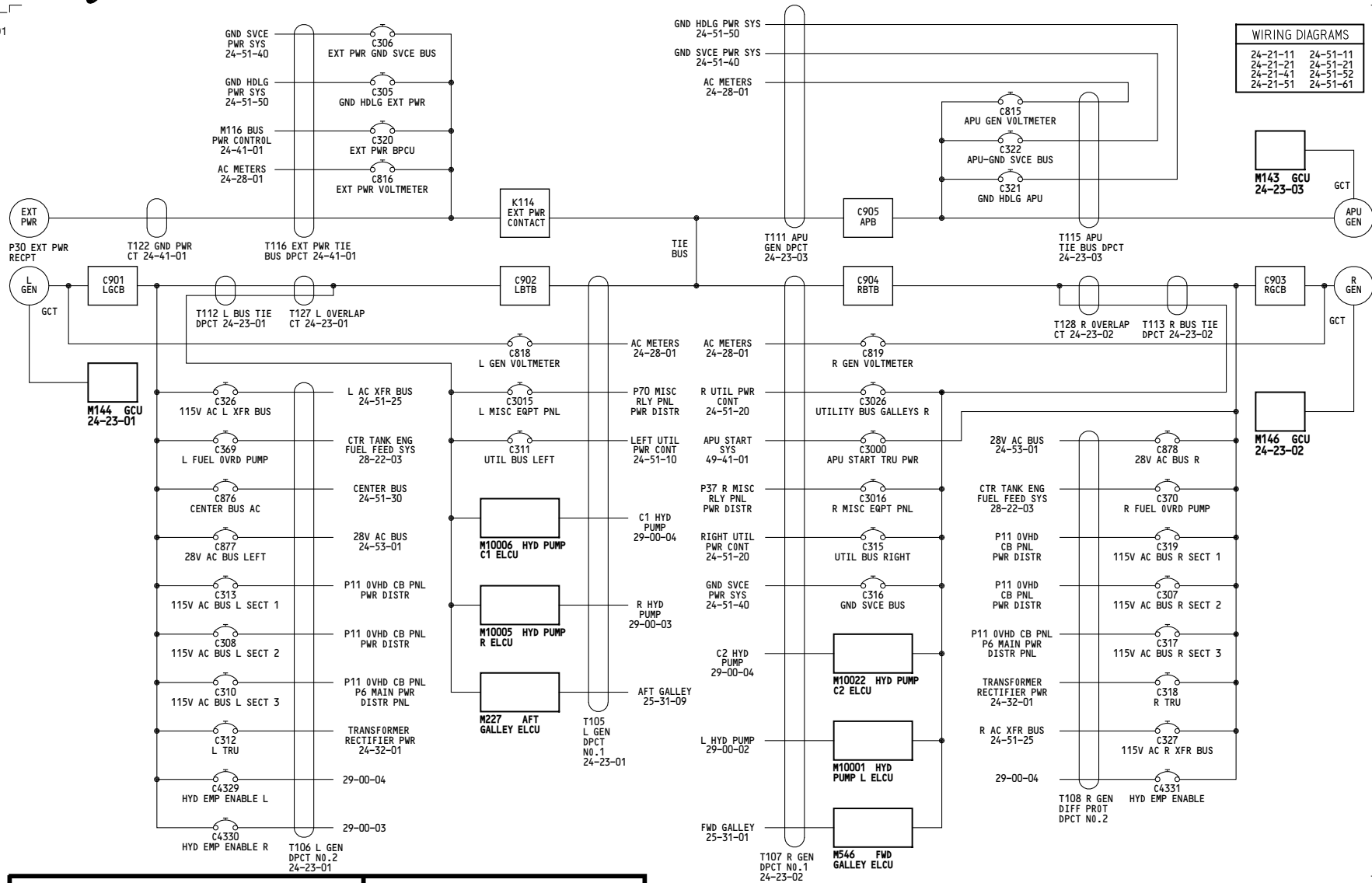

| WIRING DIAGRAMS | |
|-----------------|----------|
| 24-21-11 | 24-51-11 |
| 24-21-21 | 24-51-21 |
| 24-51-41 | 24-51-52 |
| 24-21-51 | 24-51-61 |

001-002

DIFFERENTIAL PROTECTION SYSTEM - SIMPLIFIED

D280N032S

24-23-00

5211

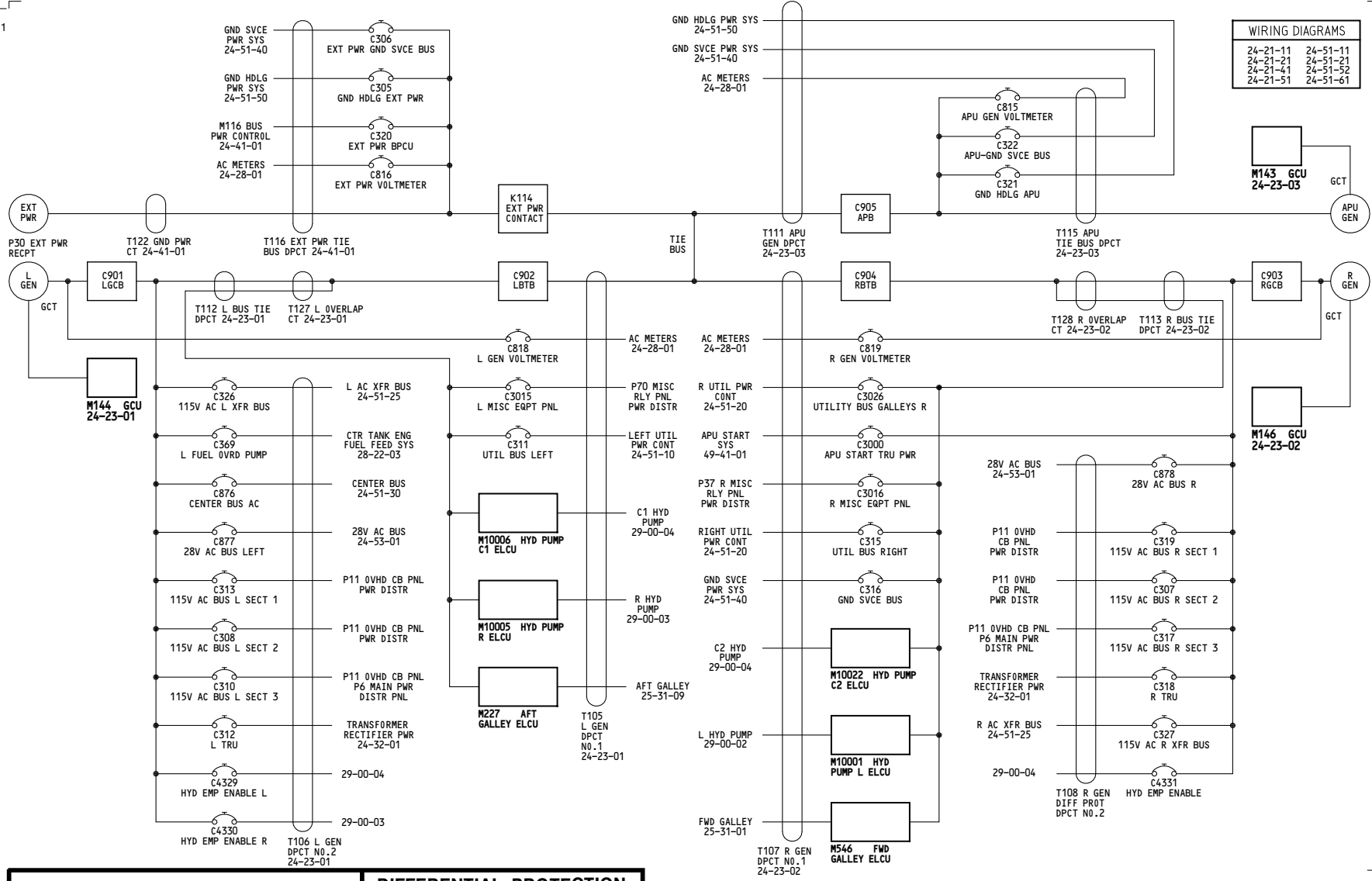

| WIRING DIAGRAMS | |
|-----------------|----------|
| 24-21-11 | 24-51-11 |
| 24-21-21 | 24-51-21 |
| 24-51-41 | 24-51-52 |
| 24-21-51 | 24-51-61 |

003-099

DIFFERENTIAL PROTECTION SYSTEM - SIMPLIFIED

D280N032S

24-23-00

5011

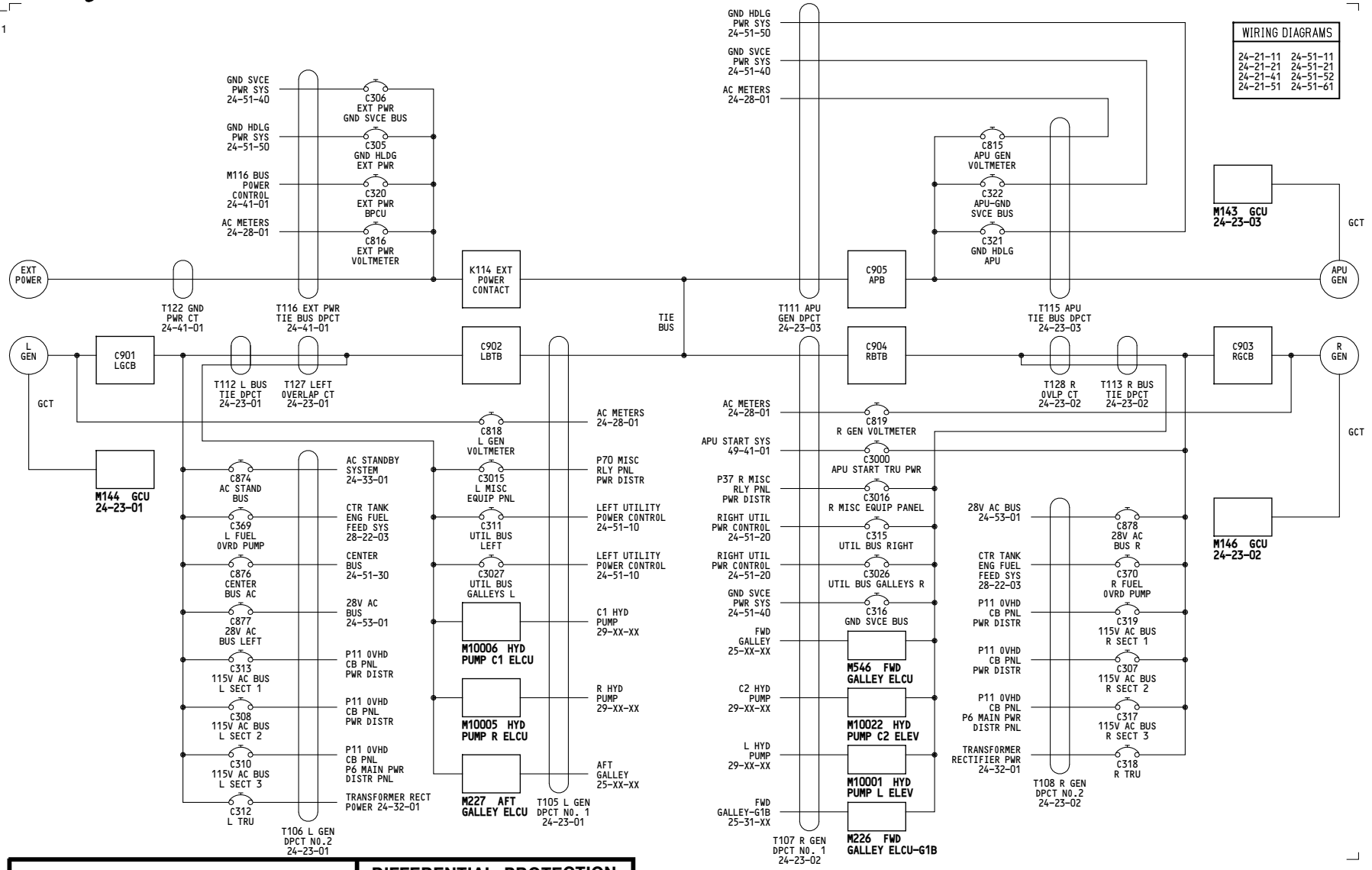

| WIRING DIAGRAMS | |
|-----------------|----------|
| 24-21-11 | 24-51-11 |
| 24-21-21 | 24-51-21 |
| 24-21-41 | 24-51-52 |
| 24-21-51 | 24-51-61 |

115-199

DIFFERENTIAL PROTECTION SYSTEM - SIMPLIFIED

D280N032S

24-23-00

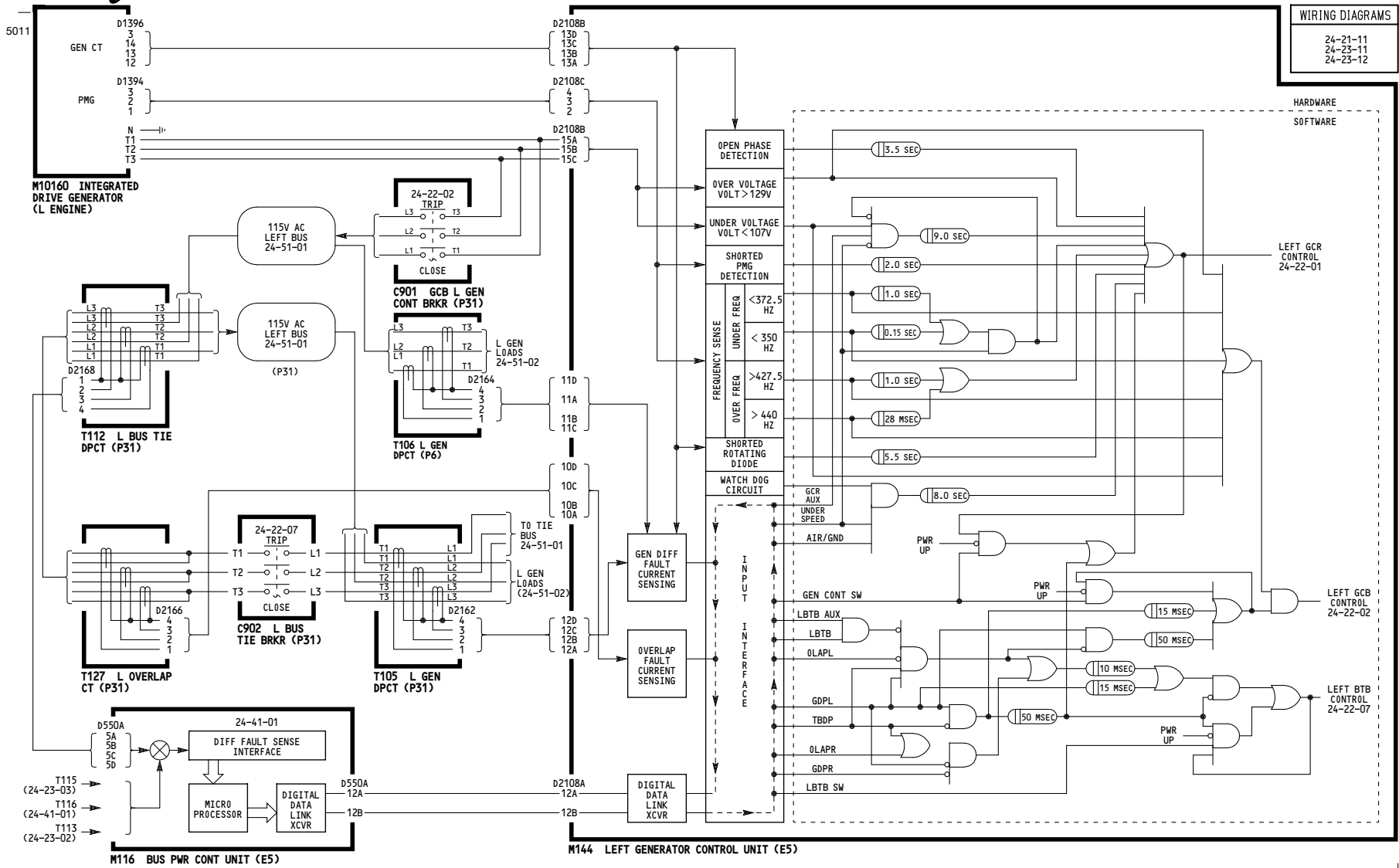

ALL

LEFT GENERATOR DIFFERENTIAL PROTECTION

D280N032S

24-23-01

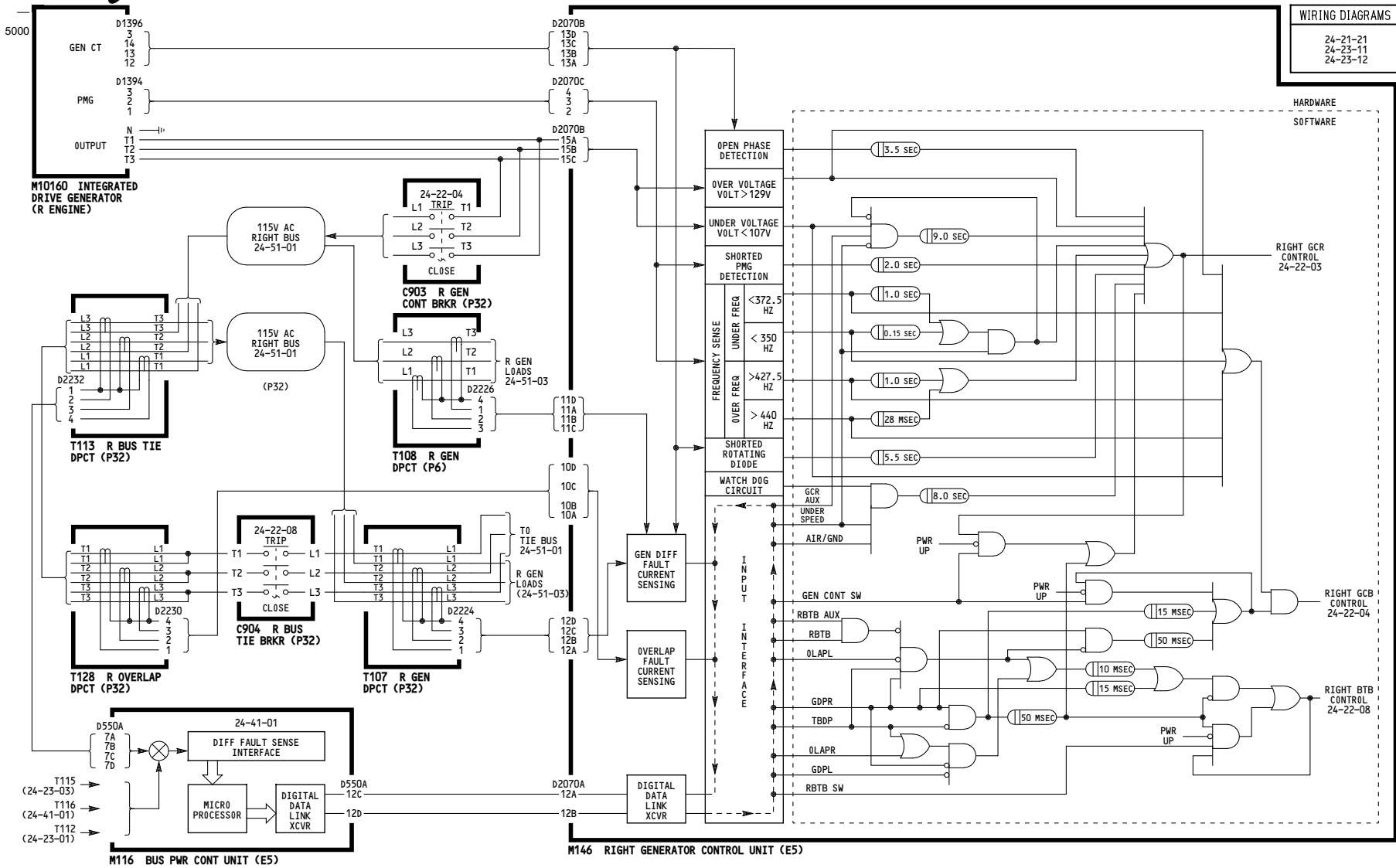

ALL

RIGHT GENERATOR DIFFERENTIAL PROTECTION

D280N032S

24-23-02

-B
5011

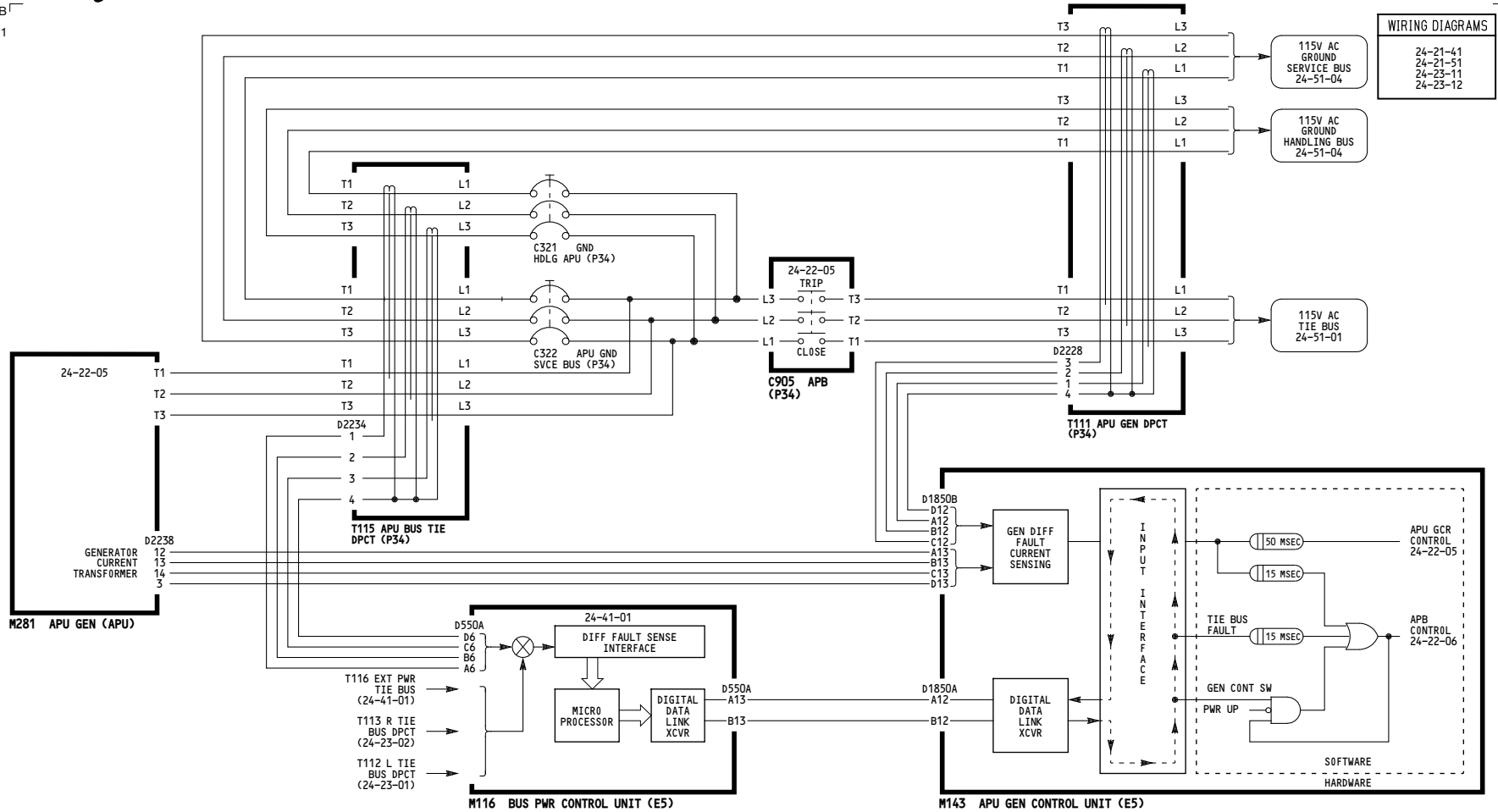

| | |
|-----|--|
| ALL | <p>APU GENERATOR DIFFERENTIAL PROTECTION</p> <p>D280N032S</p> |
|-----|--|

24-23-03

5000

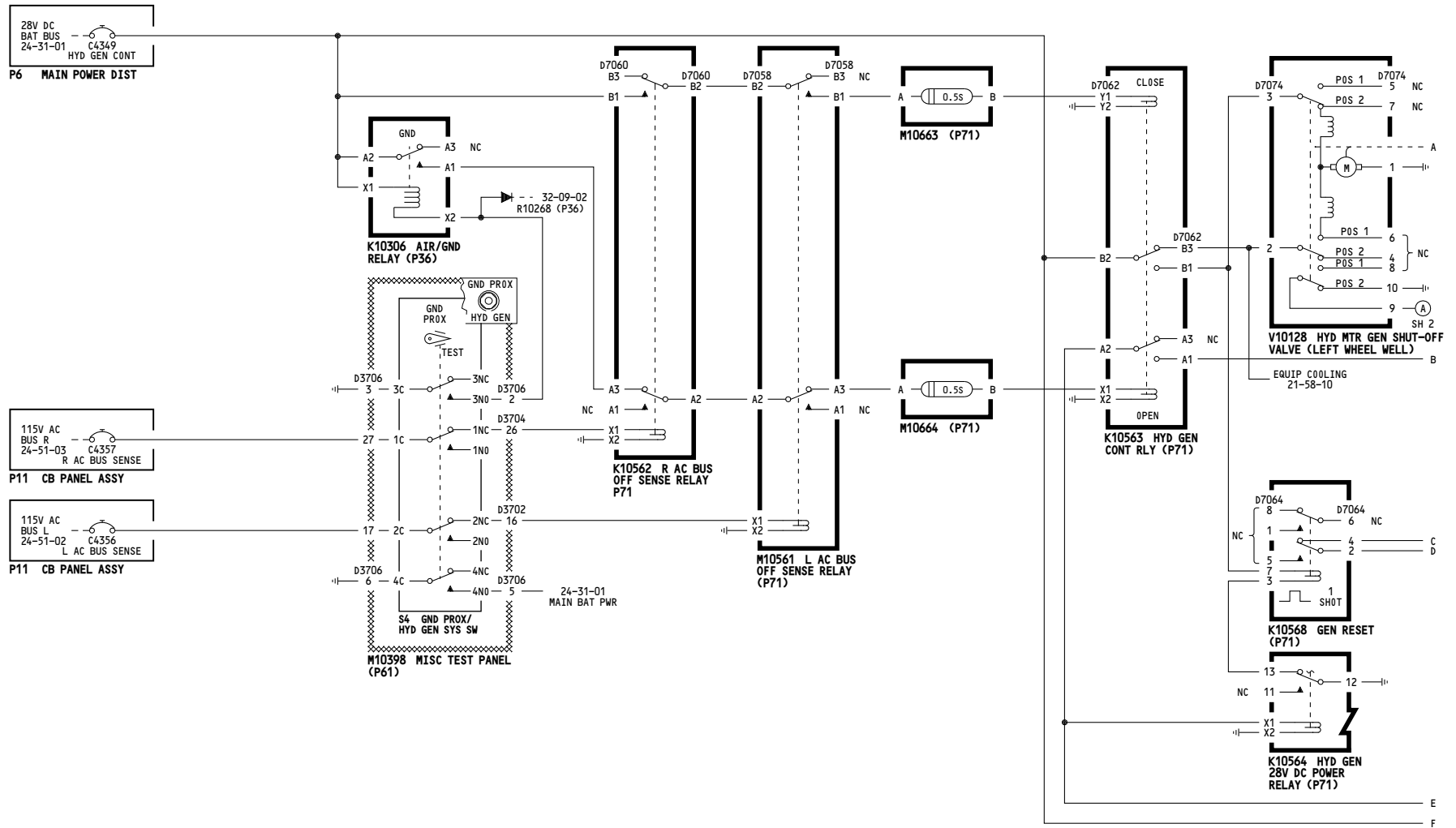

| | |
|------------------|--|
| 001-002, 115-199 | <p>HYDRAULIC GENERATOR CONTROL</p> <p>D280N032S</p> |
|------------------|--|

24-25-01

5000

WIRING DIAGRAMS
24-25-11
24-25-12
24-25-13

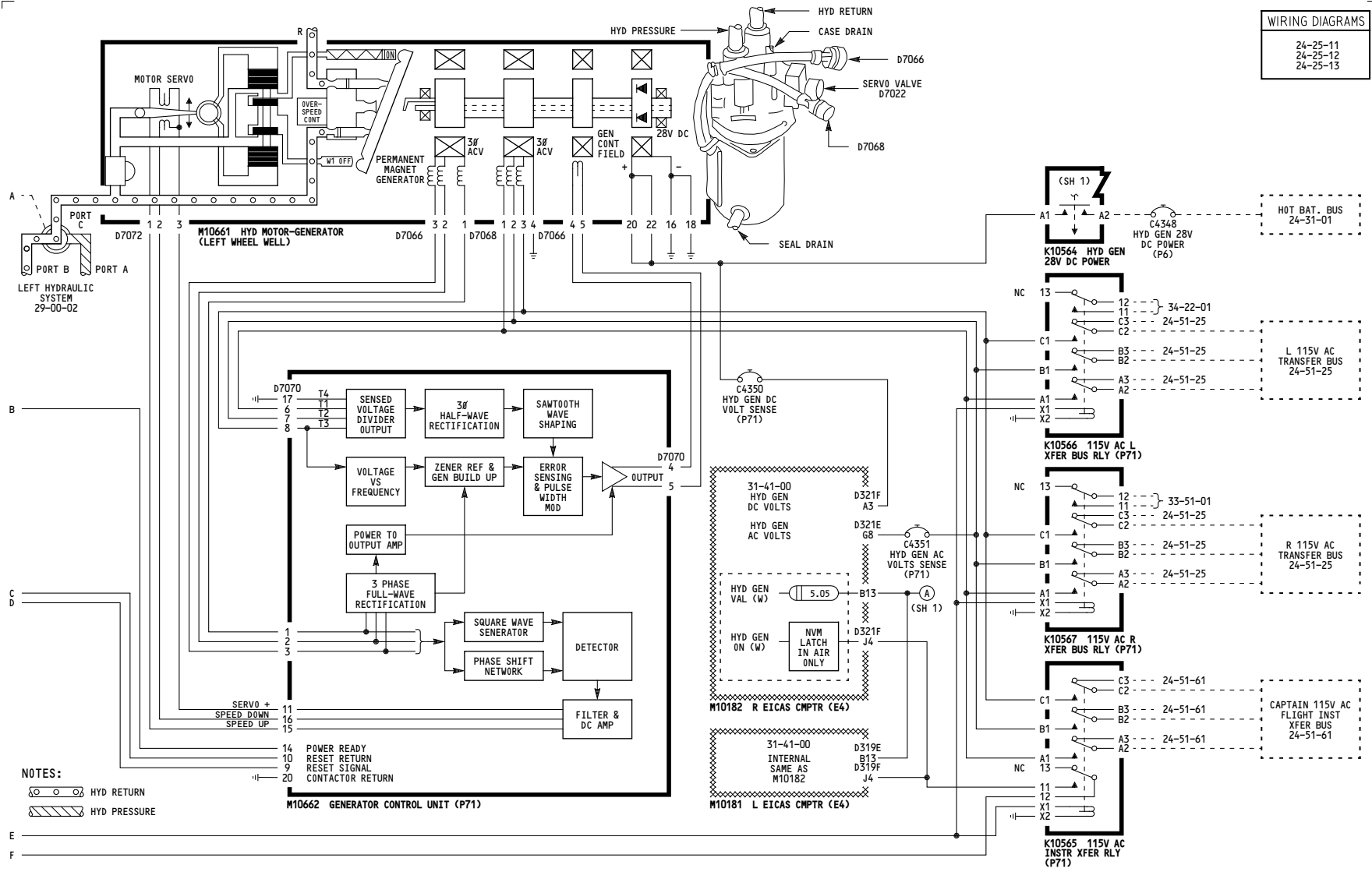

NOTES:
 HYD RETURN
 HYD PRESSURE

| | |
|------------------|--|
| 001-002, 115-199 | <p align="center">HYDRAULIC GENERATOR CONTROL</p> <p align="center">D280N032S</p> |
|------------------|--|

24-25-01

5200

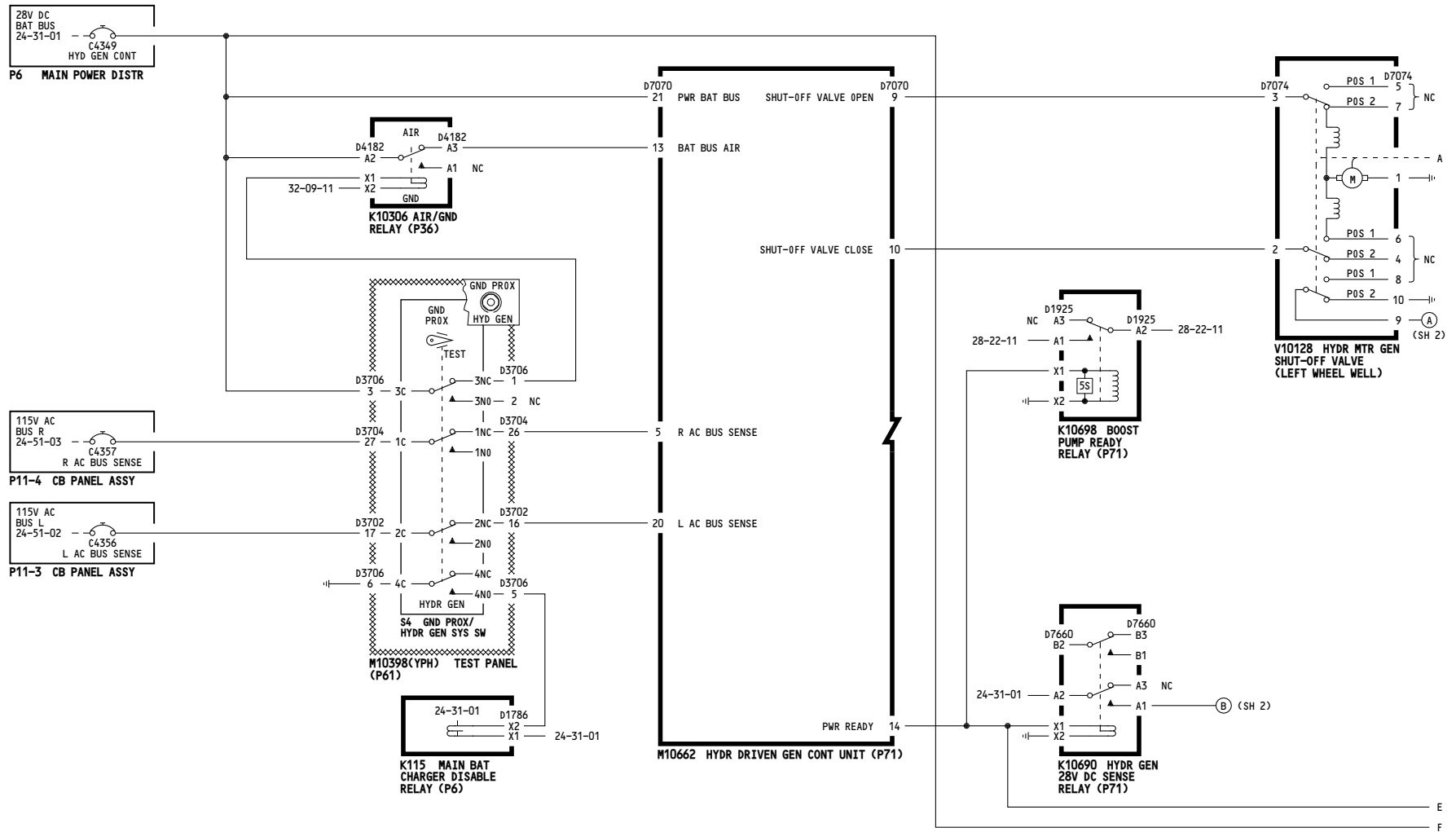

| | |
|---------|--|
| 003-099 | <p align="center">HYDRAULIC GENERATOR CONTROL</p> <p align="center">D280N032S</p> |
|---------|--|

24-25-01

Page 102
Sheet 1
Jan 21/2005

5200

WIRING DIAGRAMS
24-25-11
24-25-12
24-25-13

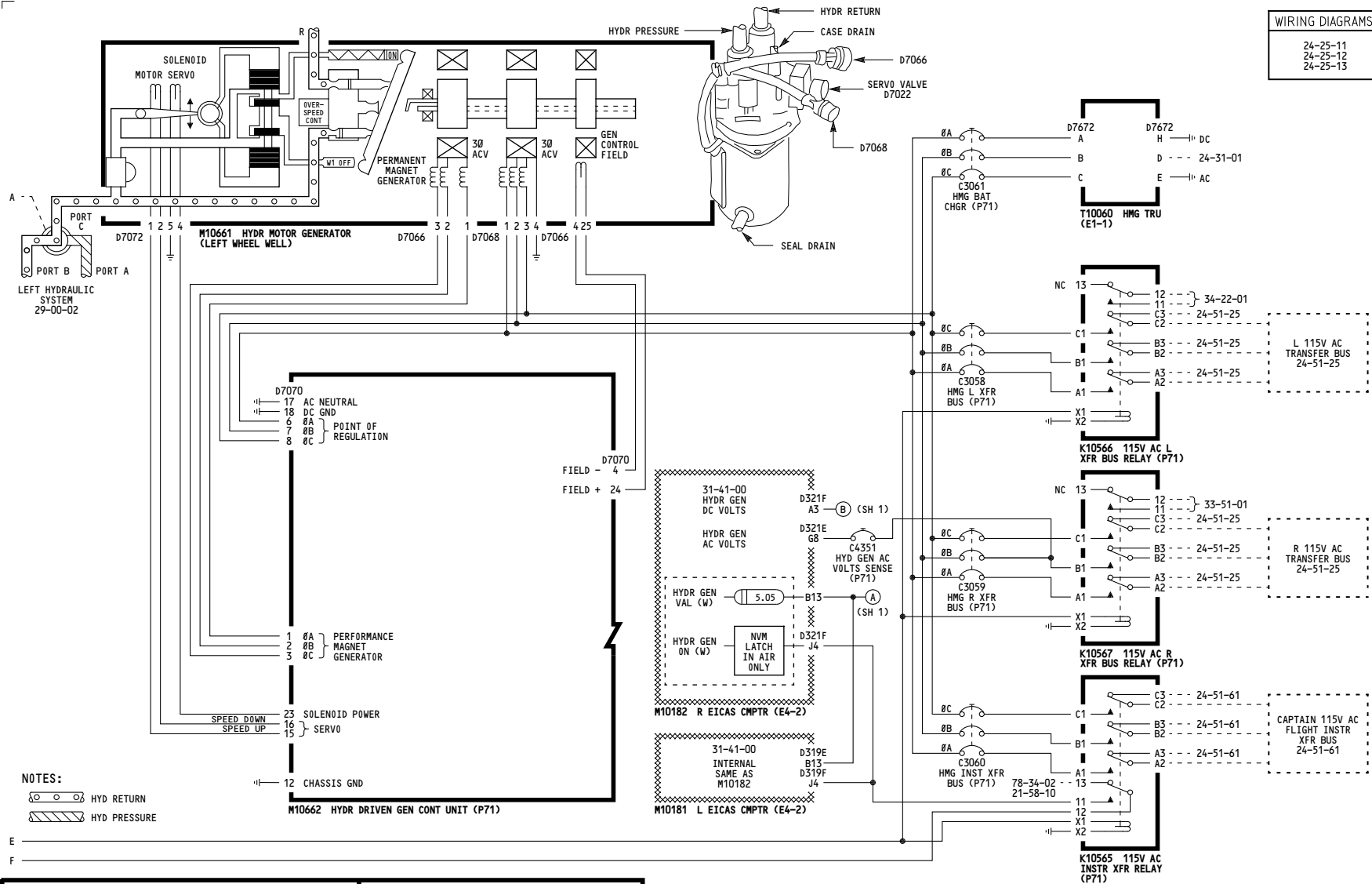

NOTES:
 HYD RETURN
 HYD PRESSURE

| | |
|---------|--|
| 003-099 | <p align="center">HYDRAULIC GENERATOR CONTROL</p> <p align="center">D280N032S</p> |
|---------|--|

24-25-01

5011

WIRING DIAGRAMS
24-28-11
24-28-21

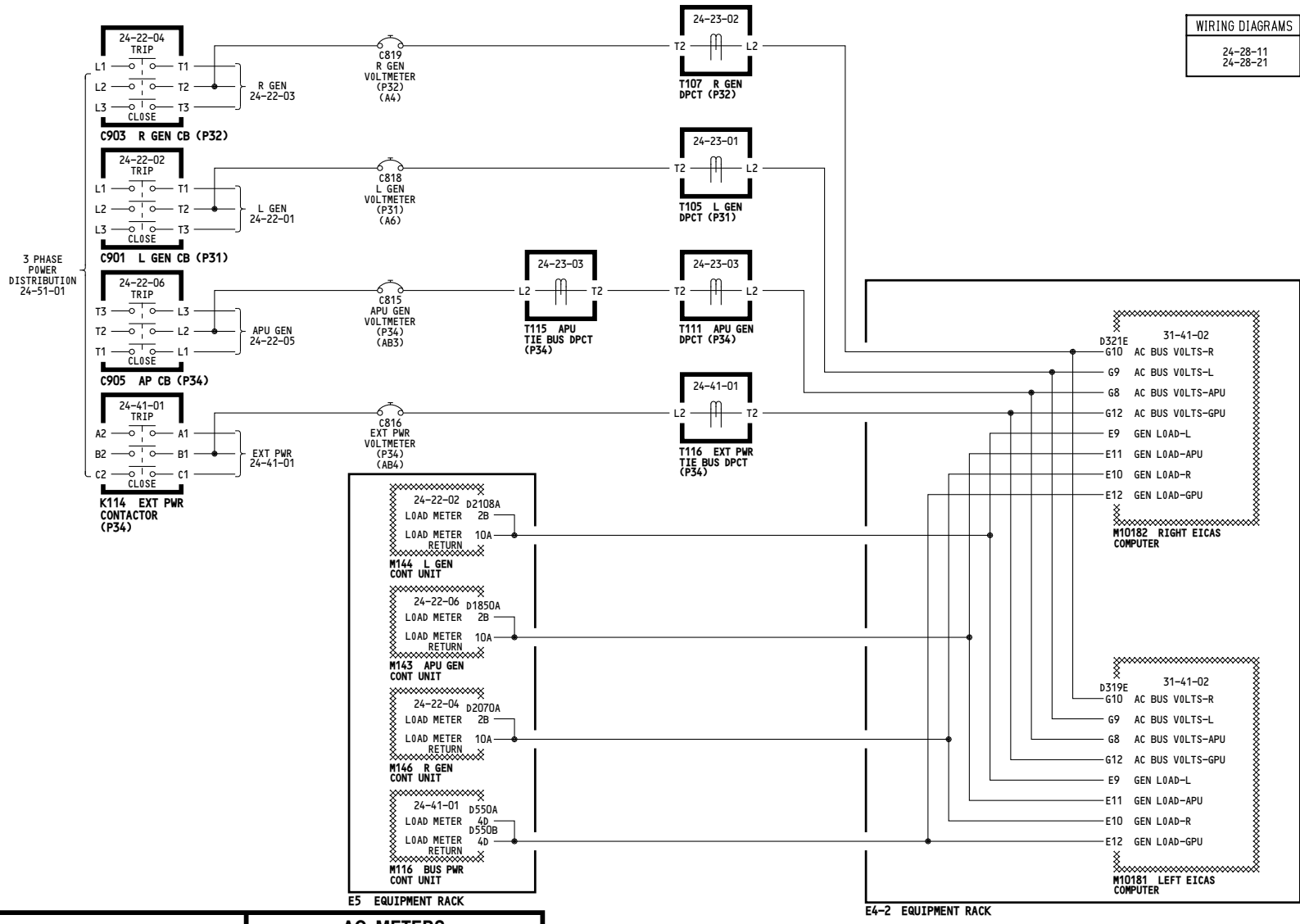

| | |
|-----|-----------|
| ALL | AC METERS |
| | D280N032S |

24-28-01

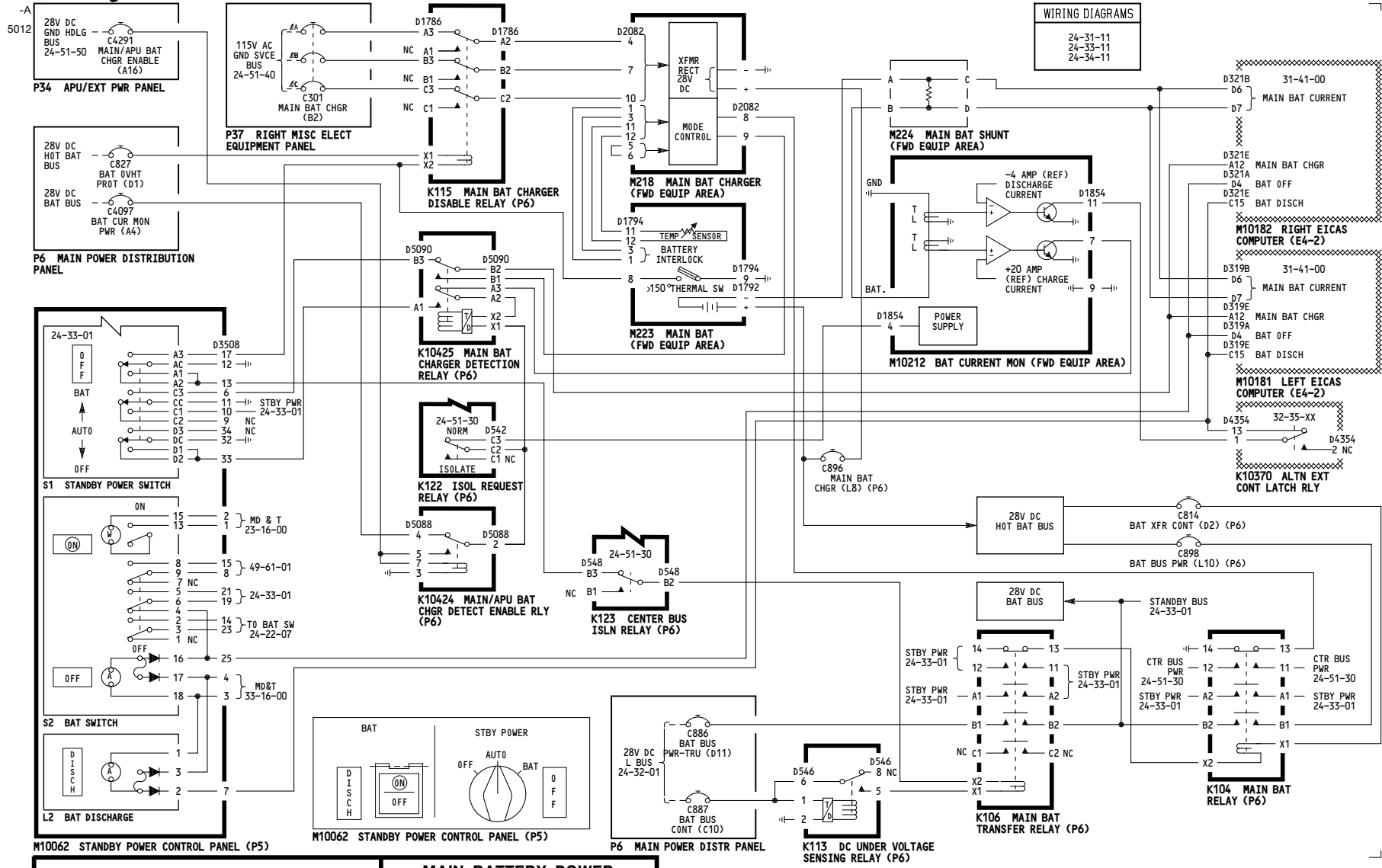

001-002

MAIN BATTERY POWER

D280N032S

24-31-01

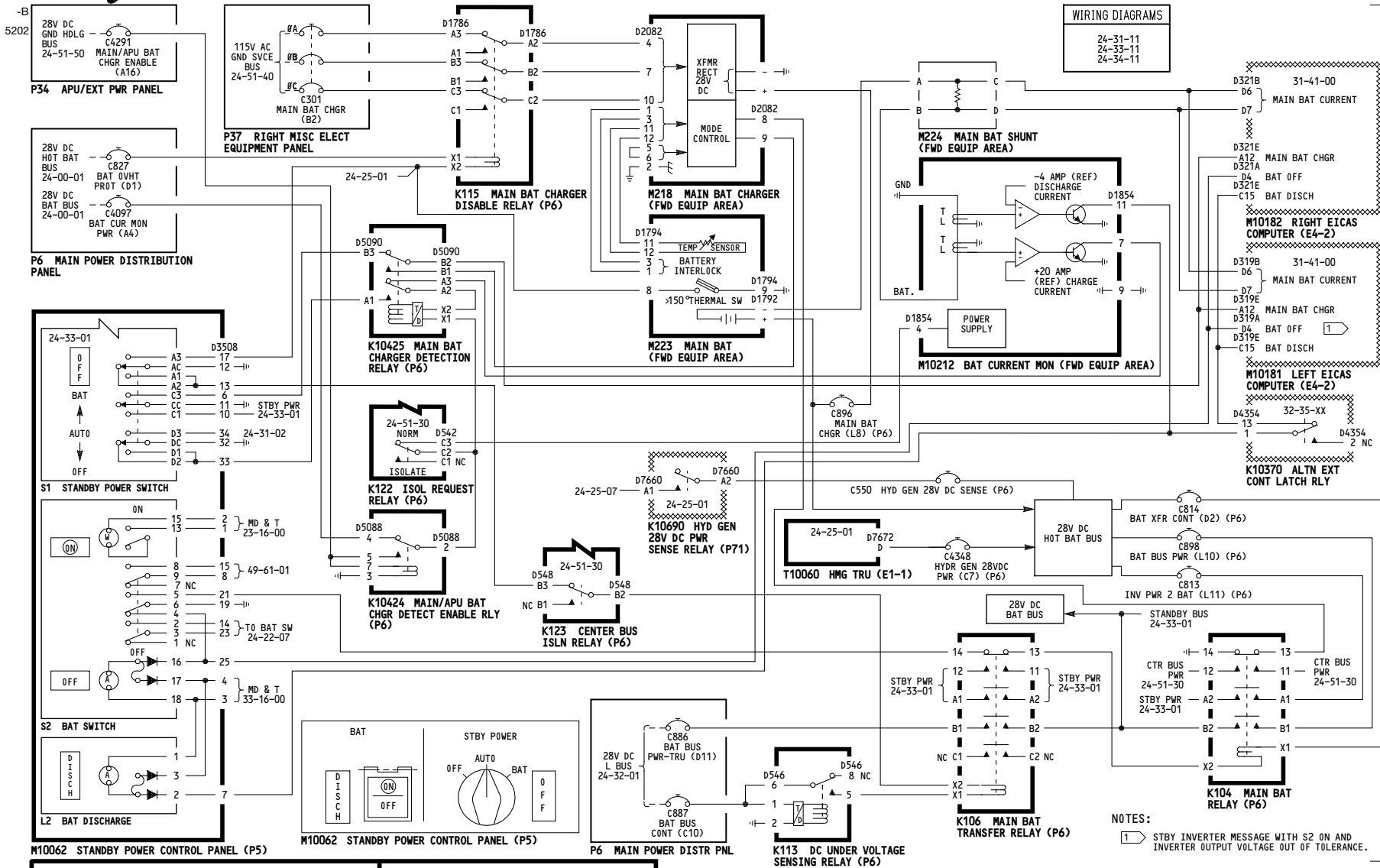

003-099

MAIN BATTERY POWER

D280N032S

24-31-01

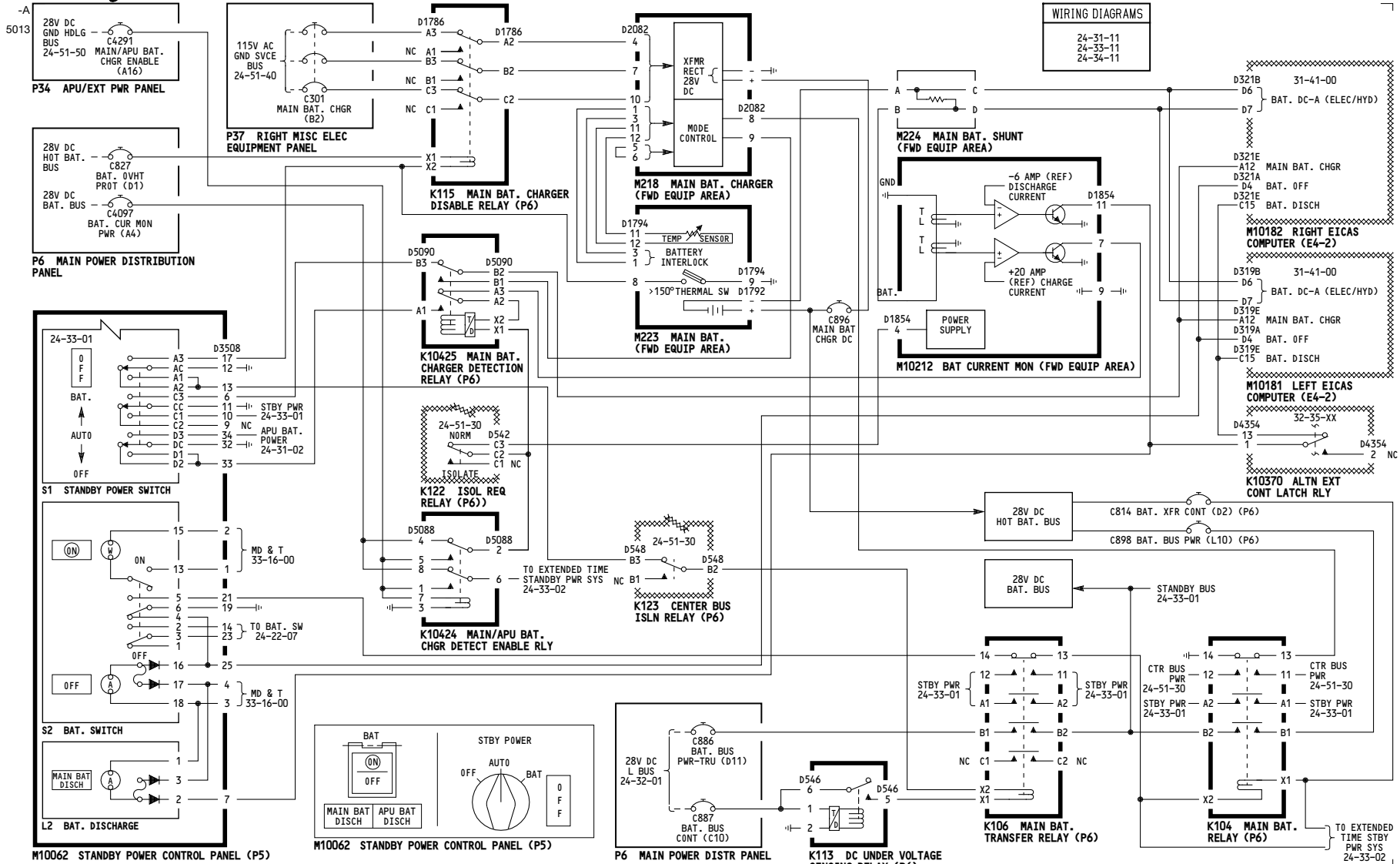

115-199

MAIN BATTERY POWER

D280N032S

CONFIGURATION NOTES:
PARALLEL DUAL BATTERIES CONFIG
NONE ETOP PROVISION

24-31-01

5214

WIRING DIAGRAMS
24-31-41
24-34-11
24-33-12

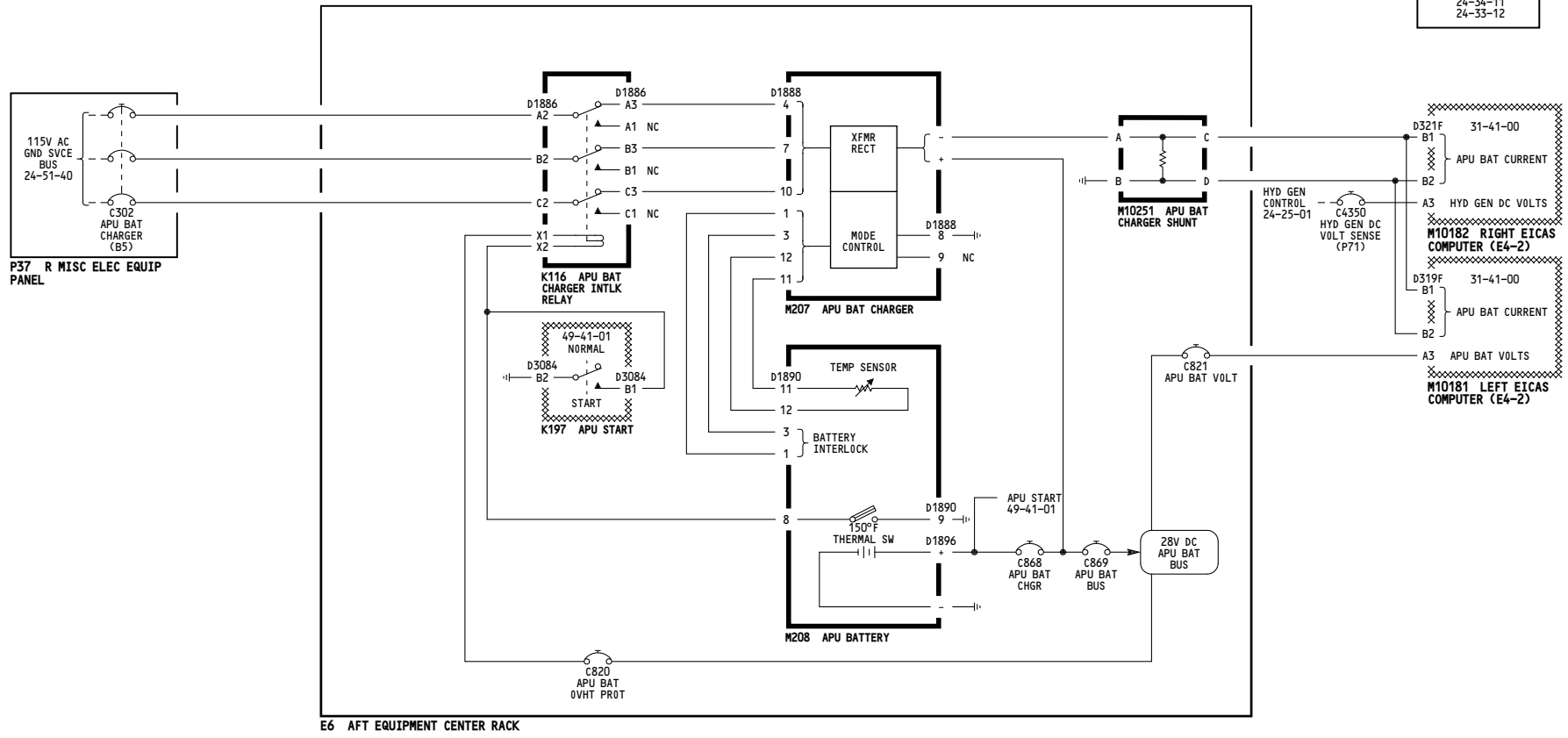

| | |
|---------|--|
| 001-002 | <p align="center">DC POWER SYSTEM - APU BATTERY</p> <p align="center">D280N032S</p> |
|---------|--|

24-31-02

Page 101

Jan 21/2005

5202

WIRING DIAGRAMS
24-31-41
24-34-11
24-33-12

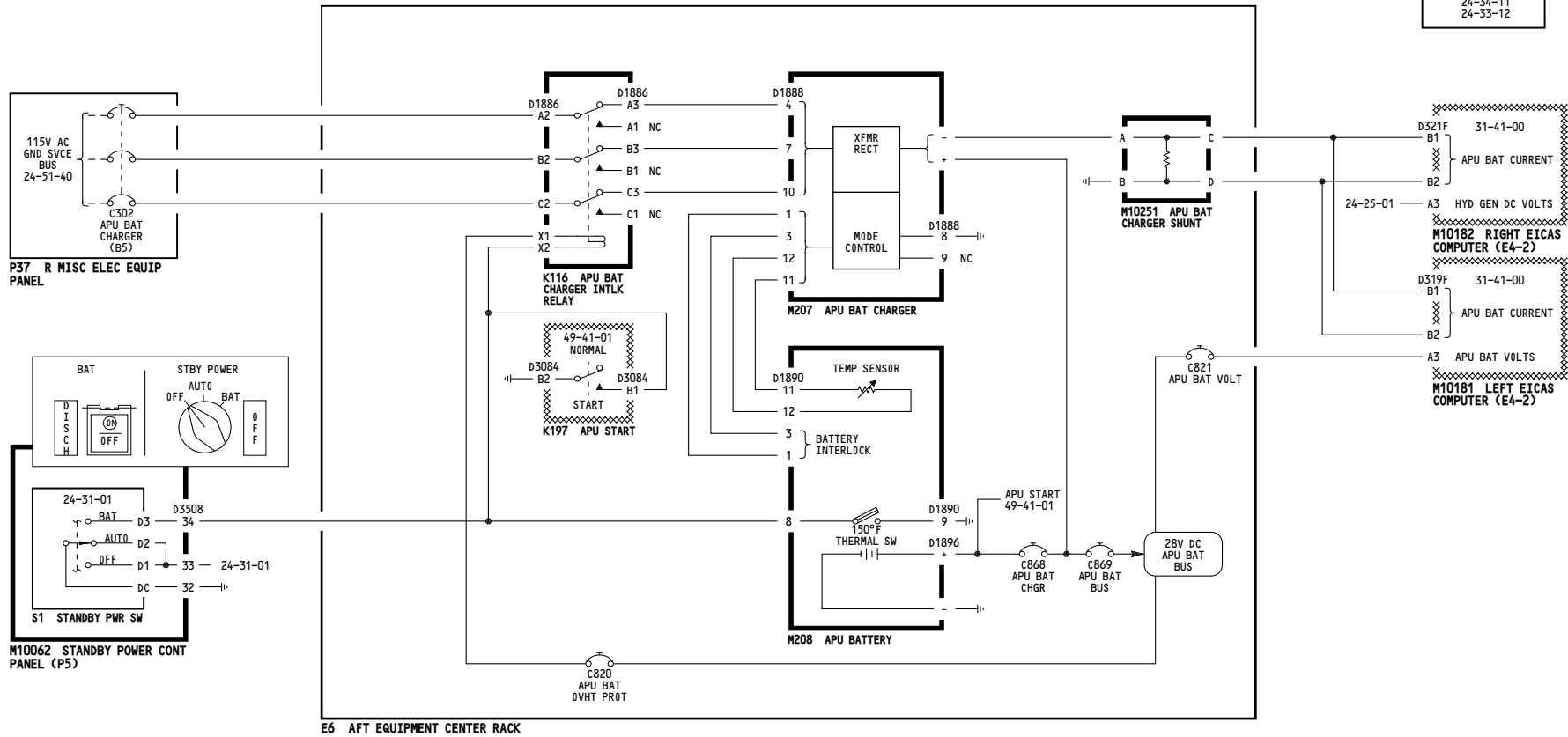

003-099

**DC POWER SYSTEM -
APU BATTERY**

D280N032S

24-31-02

Page 102

Jan 21/2005

5011

WIRING DIAGRAMS
24-31-41
24-34-11
24-33-12

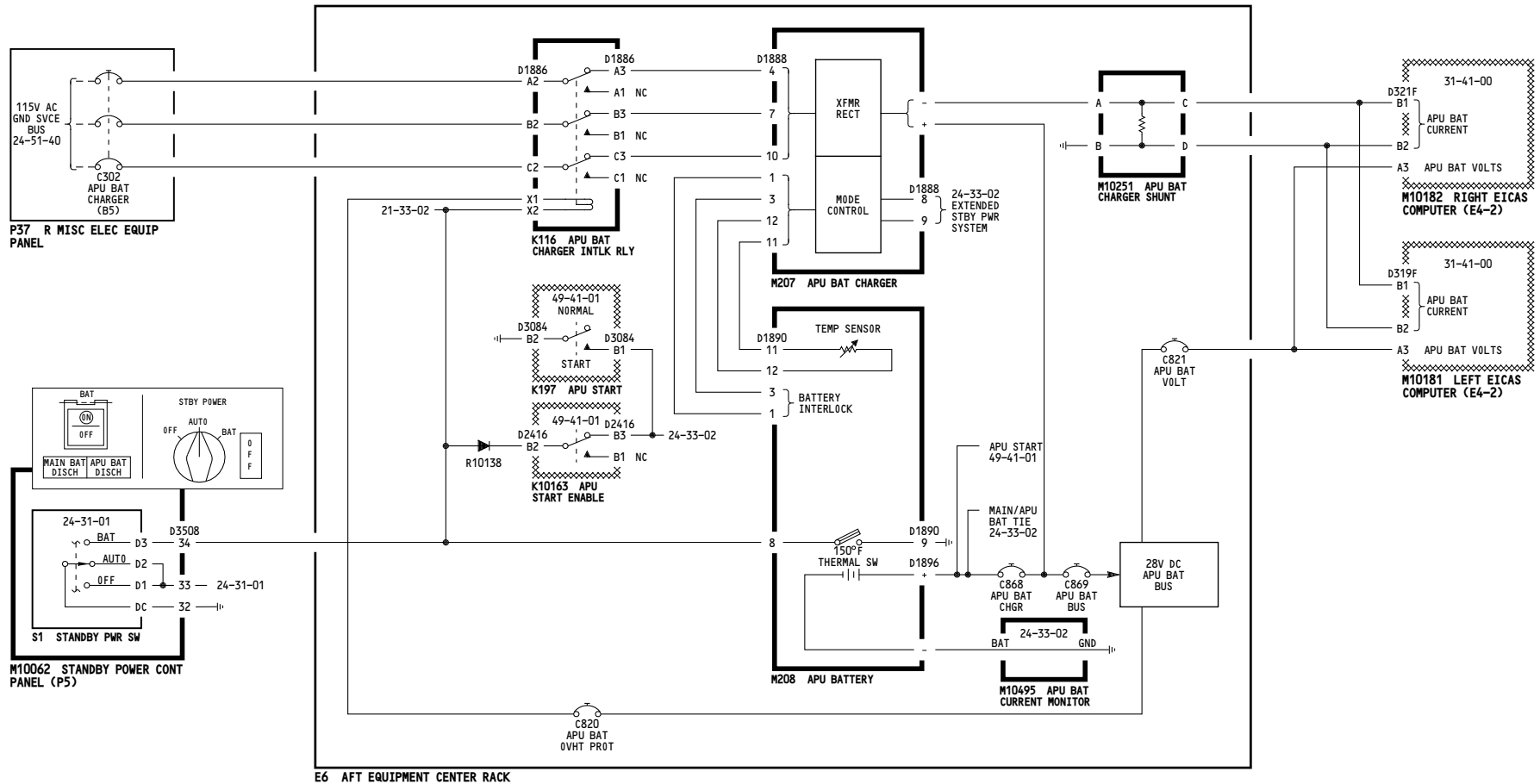

| | |
|---------|--|
| 115-199 | <p align="center">DC POWER SYSTEM - APU BATTERY</p> <p align="center">D280N032S</p> |
|---------|--|

24-31-02

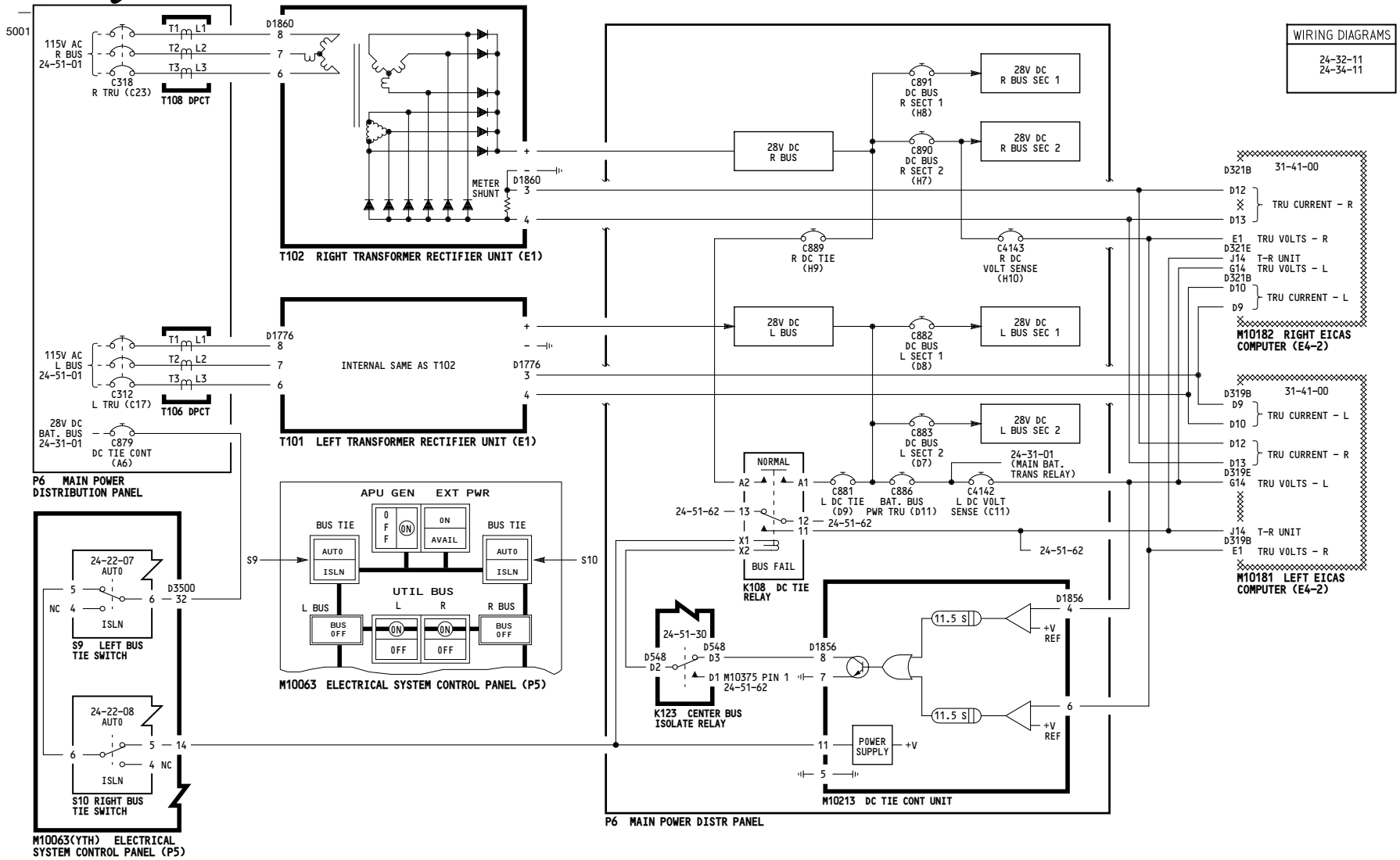

| | |
|-----|------------------------------------|
| ALL | TRANSFORMER RECTIFIER POWER |
| | D280N032S |

5011

WIRING DIAGRAMS
24-32-41
49-41-11

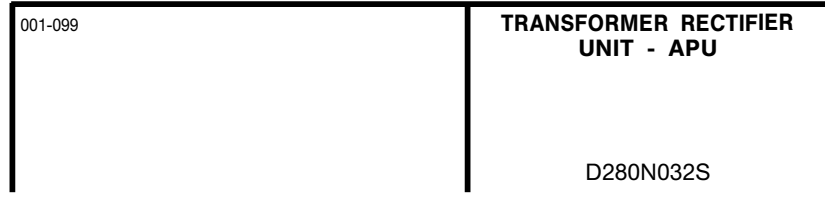
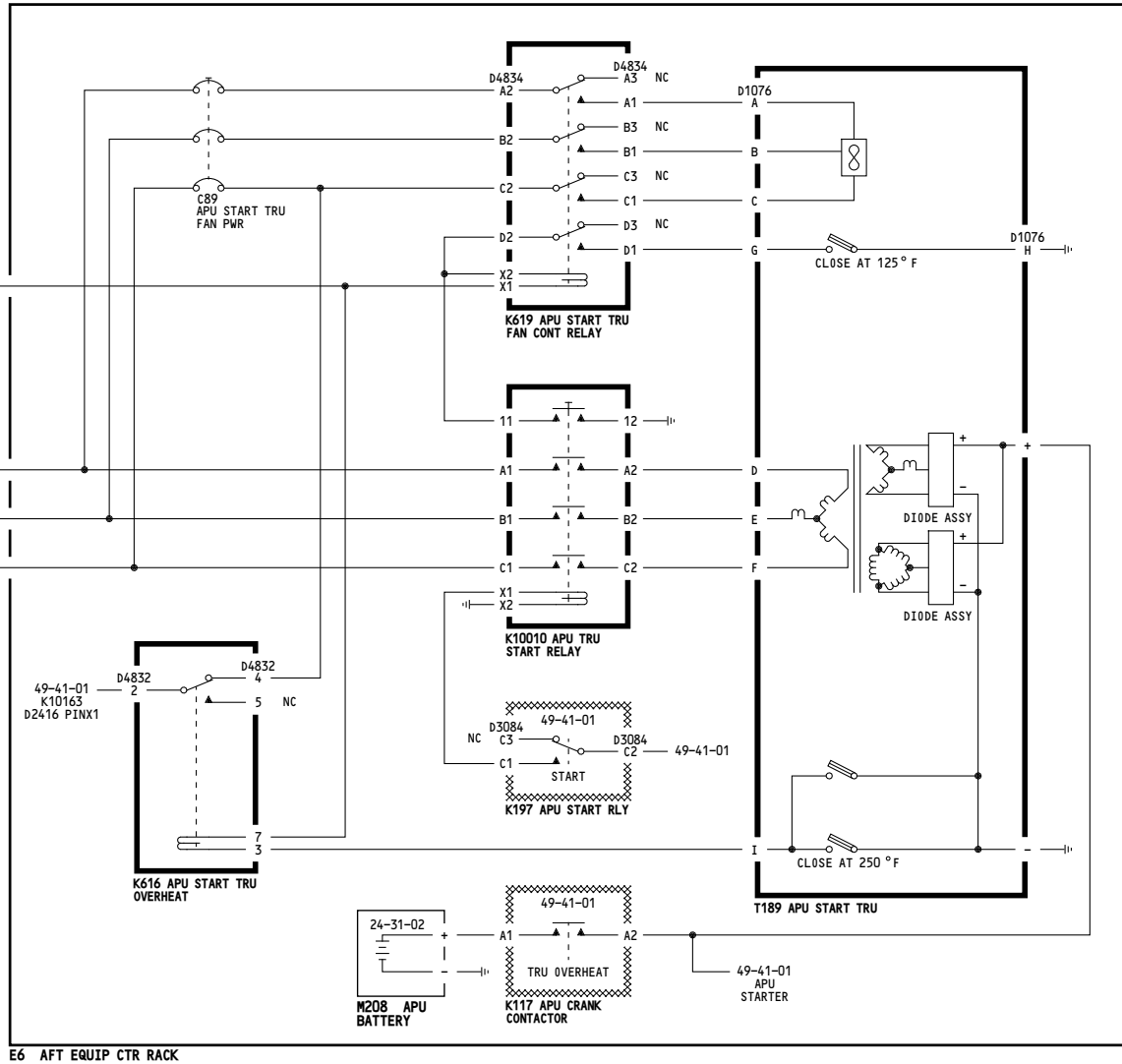
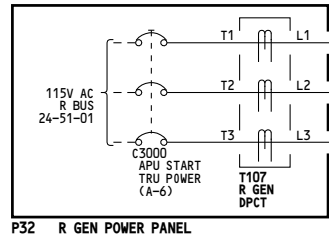
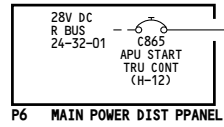

24-32-02

Page 101

Jan 21/2005

5012

WIRING DIAGRAMS
24-32-41
49-41-11

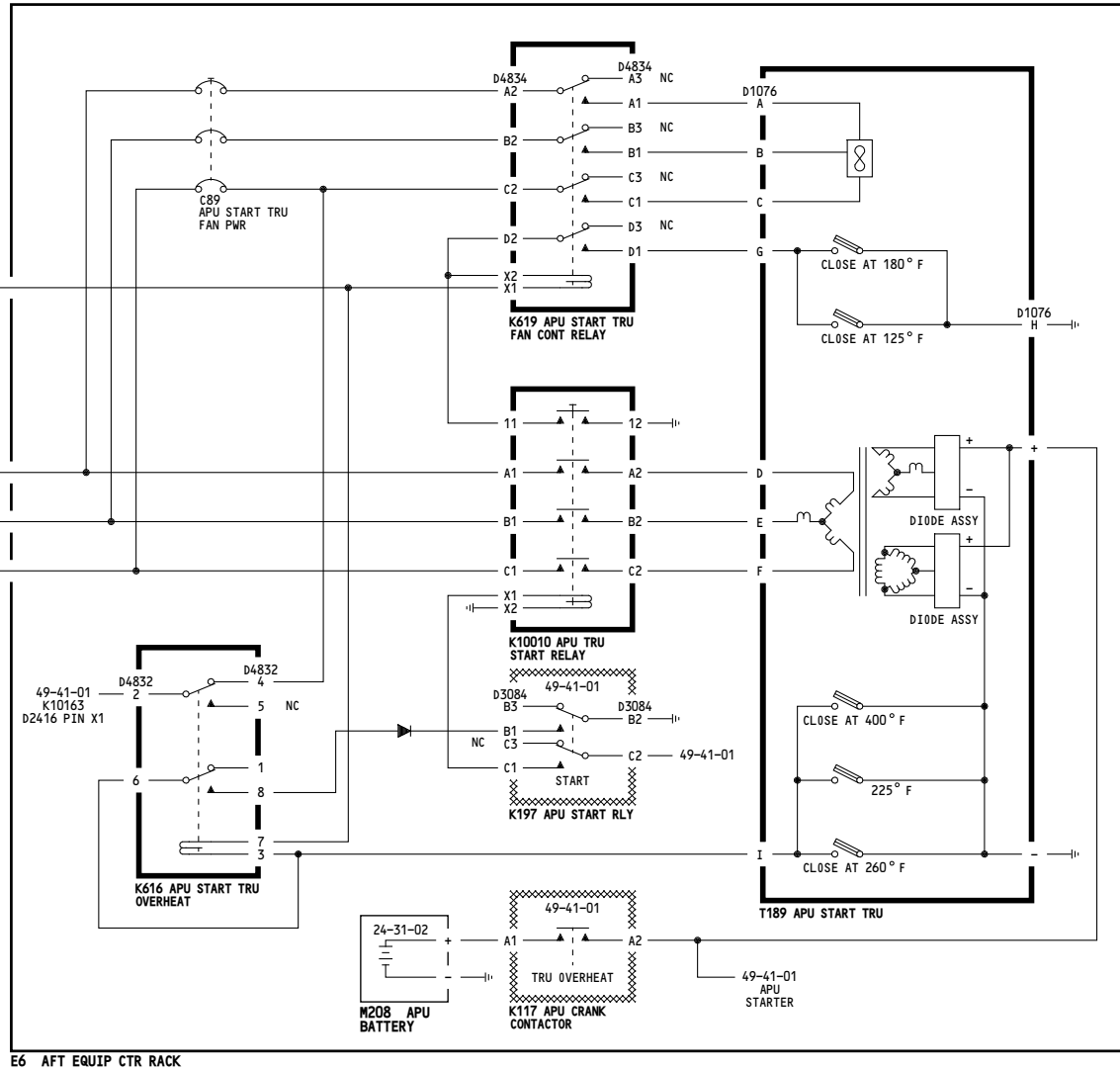
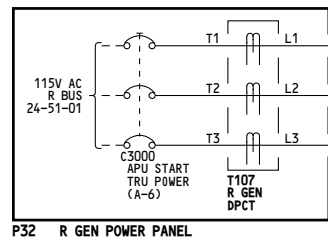
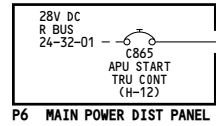

| | |
|---------|---|
| 115-199 | <p align="center">TRANSFORMER RECTIFIER UNIT - APU</p> <p align="center">D280N032S</p> |
|---------|---|

24-32-02

Page 102

Jan 21/2005

5000

WIRING DIAGRAMS
24-33-11

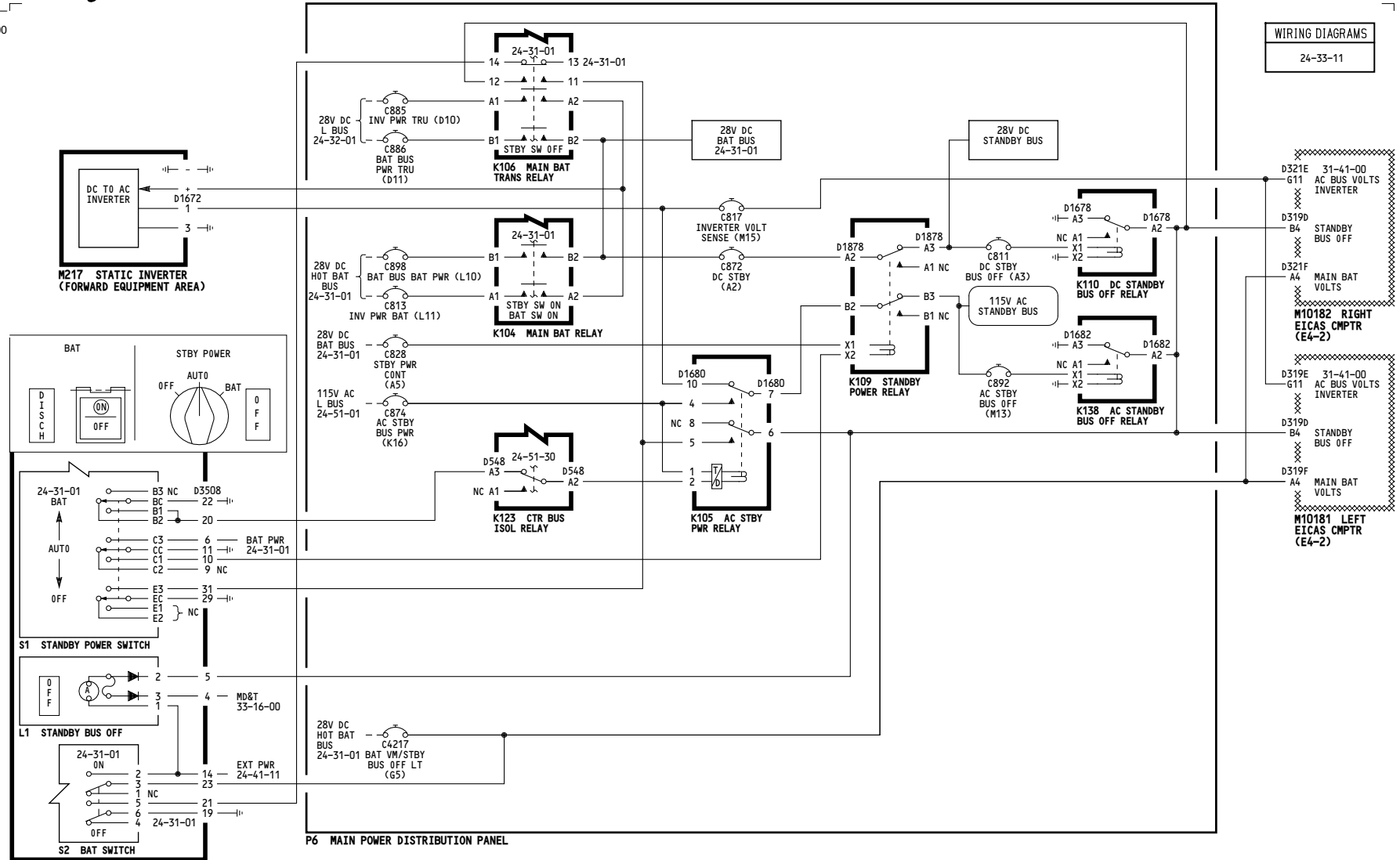

M10062 STBY PWR CONT PNL (P5)

| | |
|-----------|-----------------------------|
| 001-099 | STANDBY POWER SYSTEM |
| D280N032S | |

24-33-01

Page 101

Jan 21/2005

WIRING DIAGRAMS
24-33-11

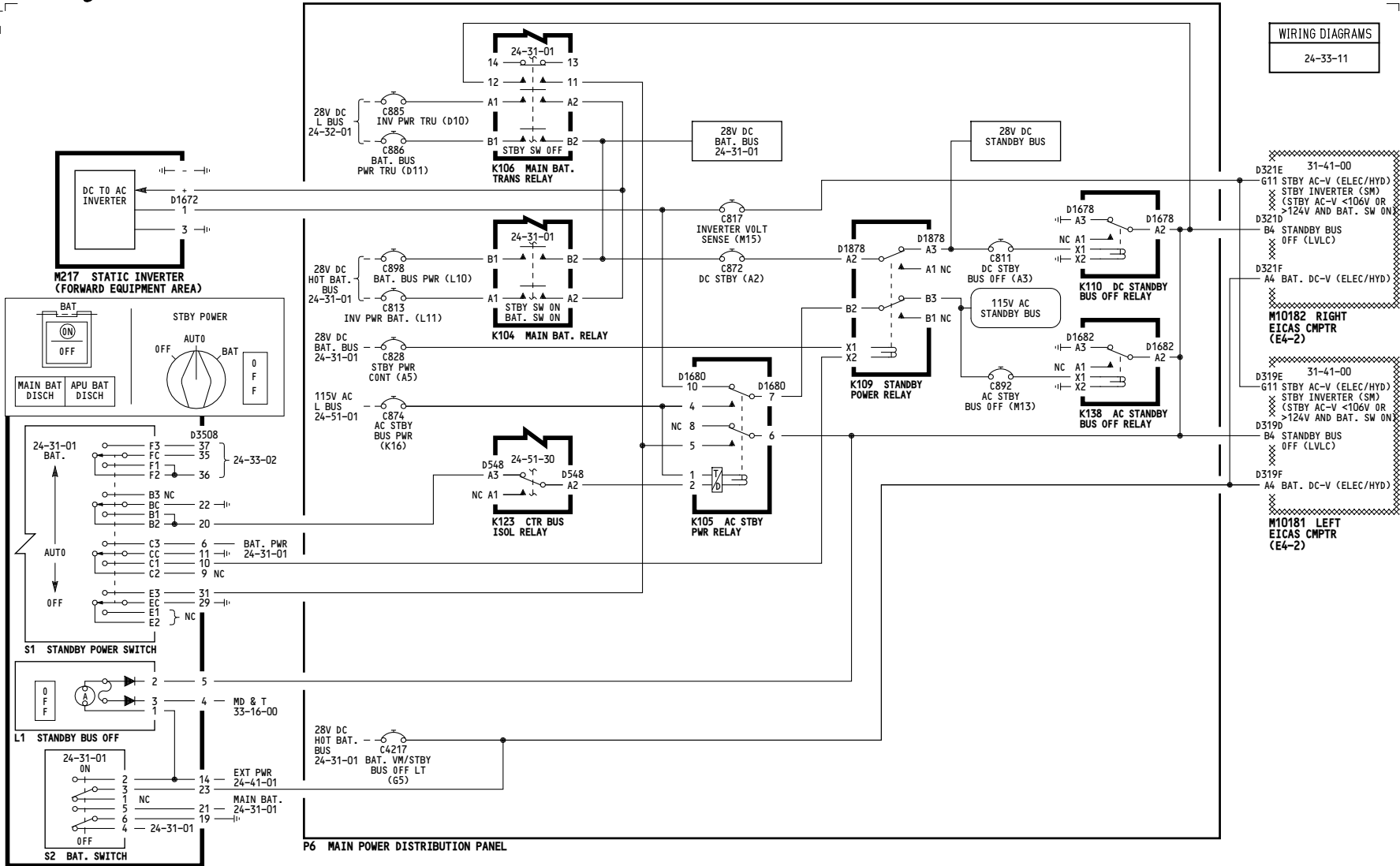

115-199

STANDBY POWER SYSTEM

D280N032S

24-33-01

WIRING DIAGRAMS
24-33-12

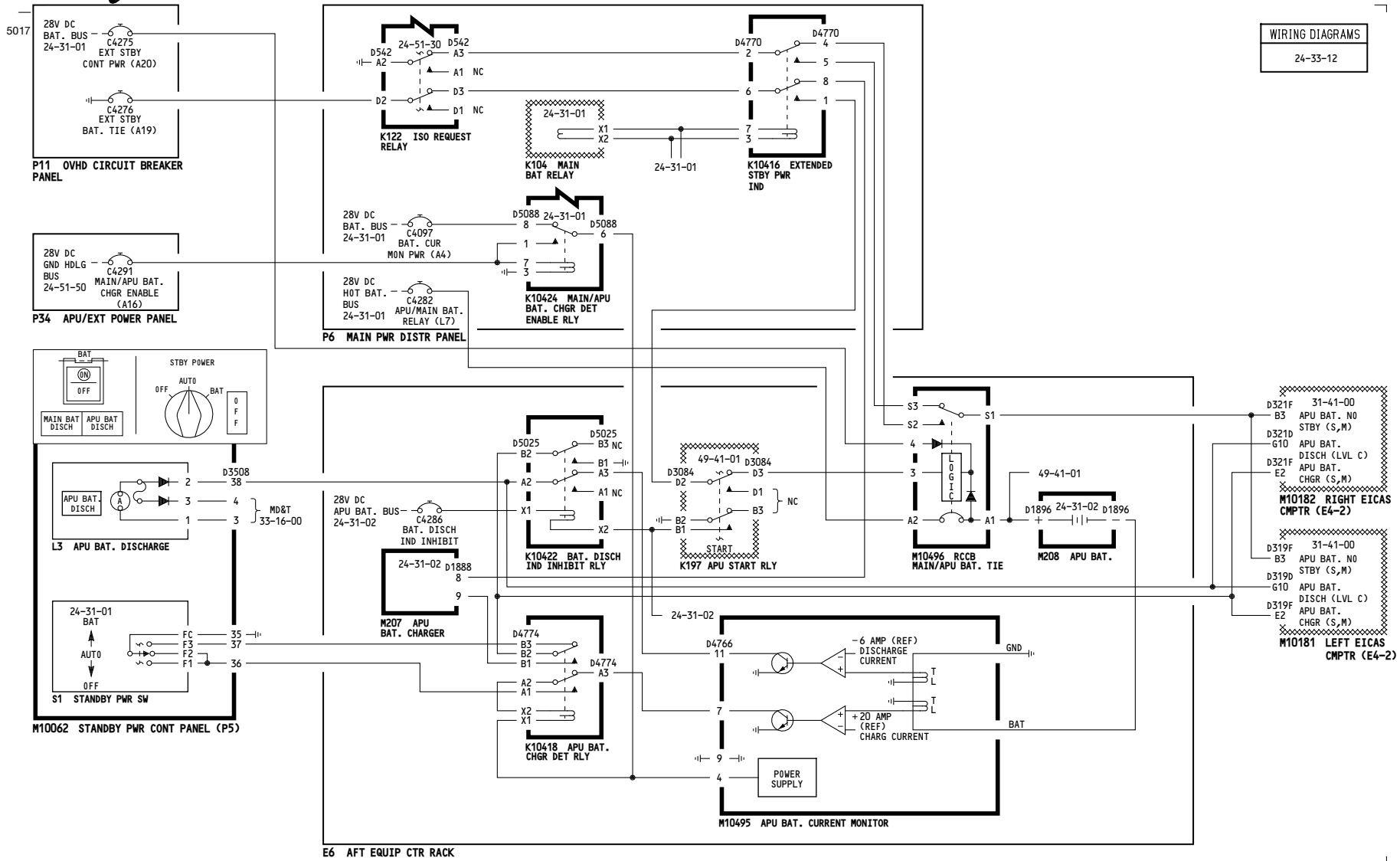

001-008, 010-099

**EXTENDED TIME
STANDBY POWER SYSTEM**

D280N032S

24-33-02

Page 101

Jan 21/2005

WIRING DIAGRAMS
24-33-12

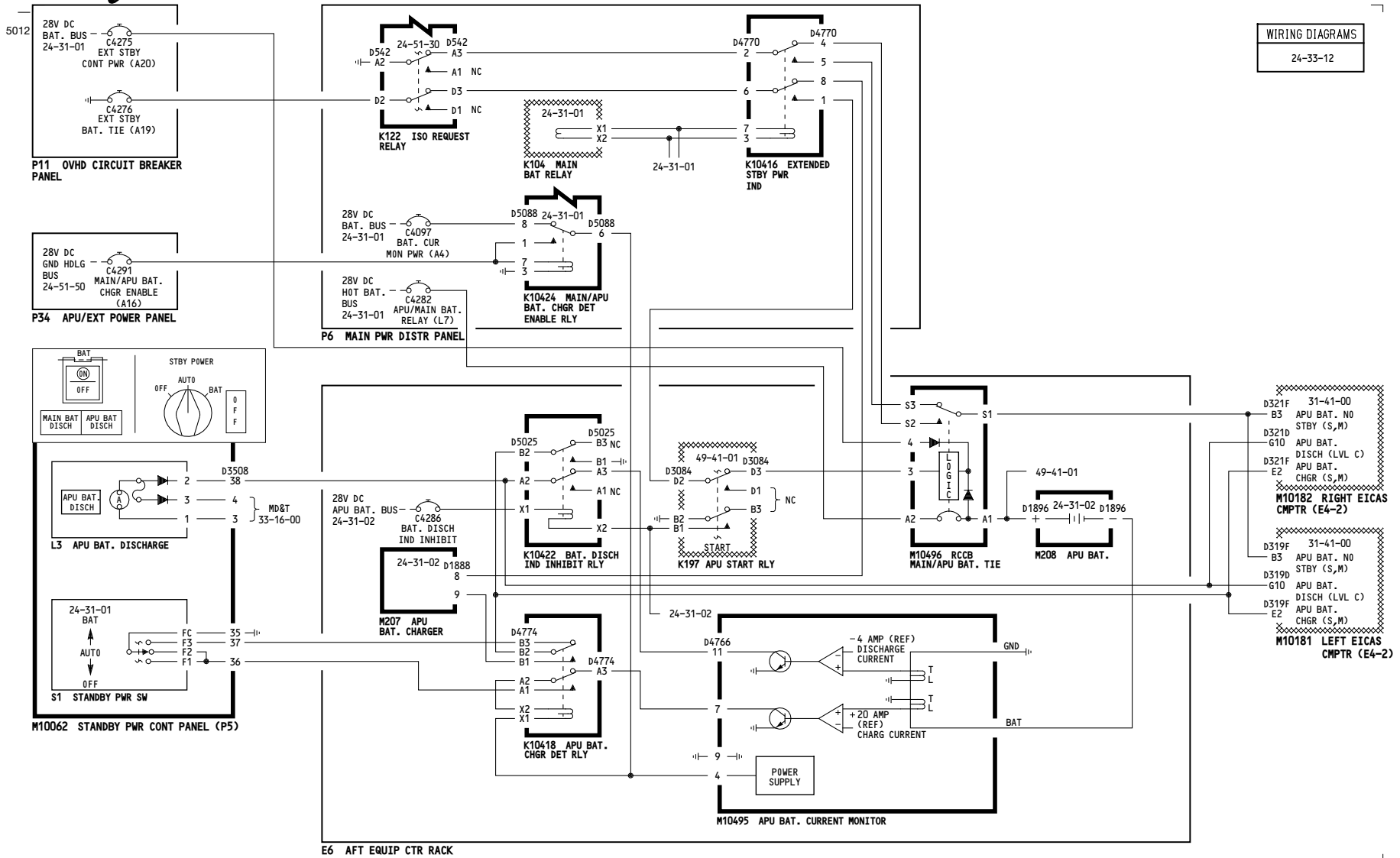

009, 115-199

**EXTENDED TIME
STANDBY POWER SYSTEM**

D280N032S

24-33-02

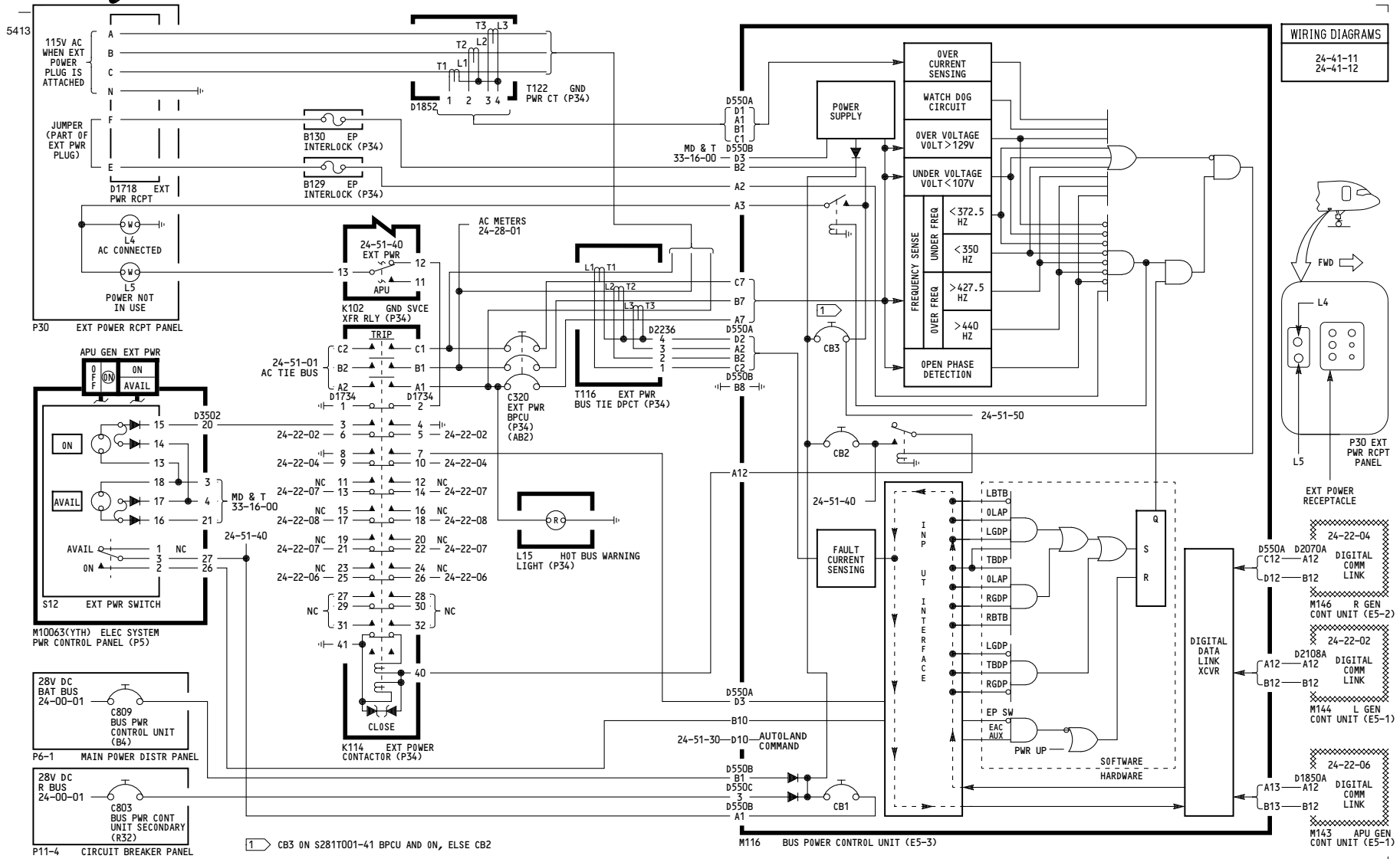

001-099

EXTERNAL POWER SYSTEM

D280N032S

24-41-01

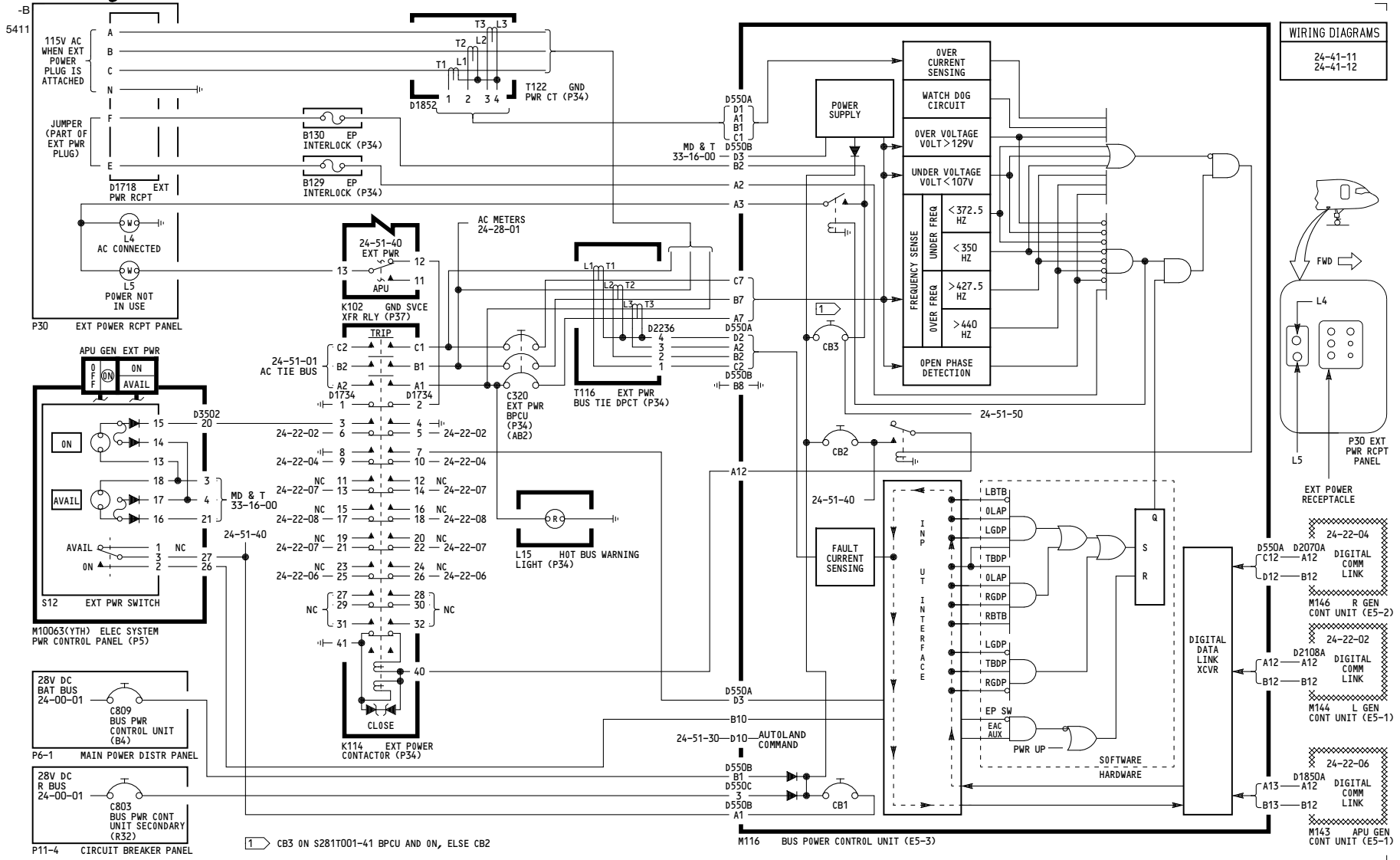

115-199

EXTERNAL POWER SYSTEM

D280N032S

24-41-01

5026

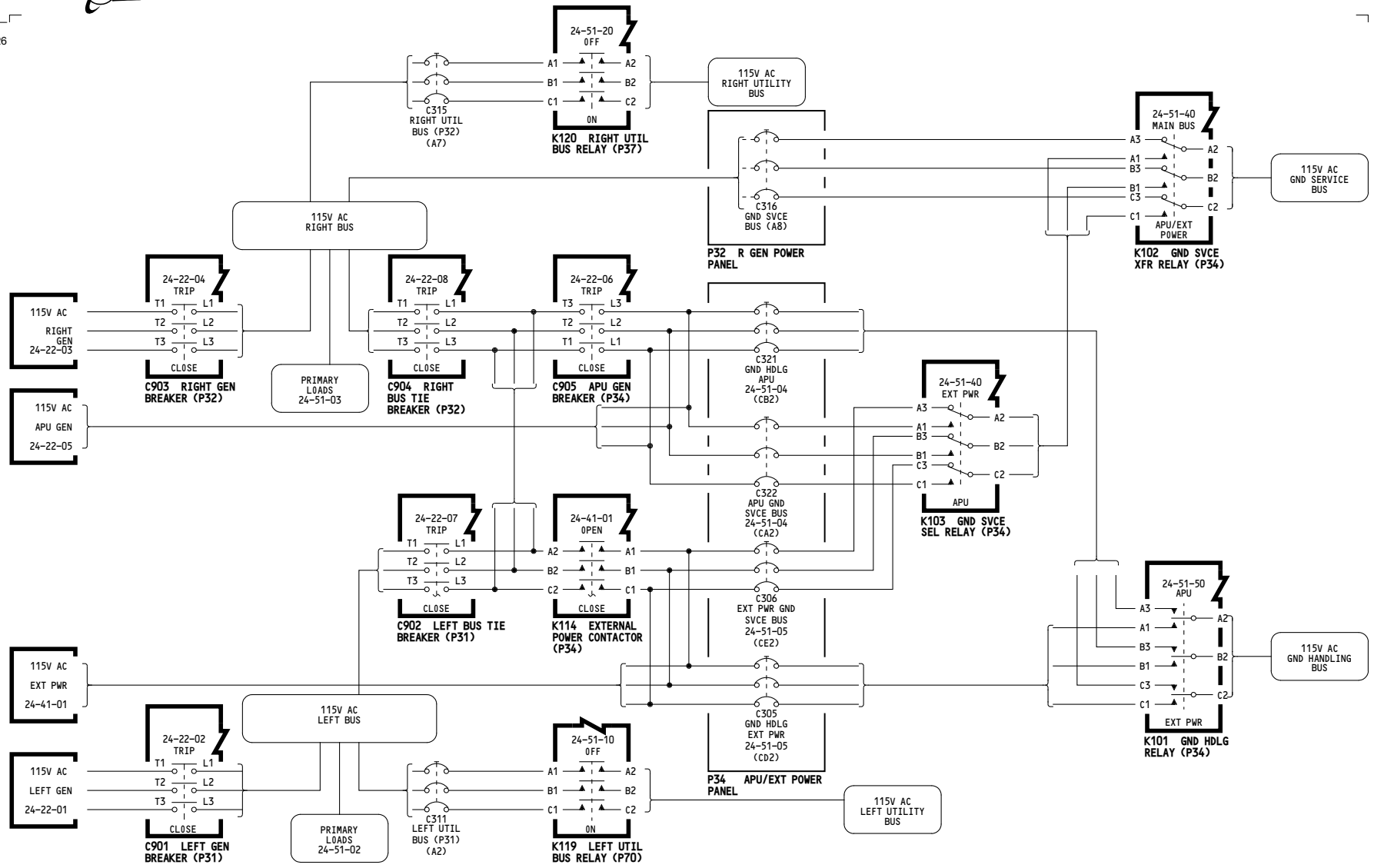

| | |
|-----------|---------------------------------------|
| 001-099 | THREE PHASE POWER DISTRIBUTION |
| D280N032S | |

24-51-01

Page 101

Apr 27/2005

5000

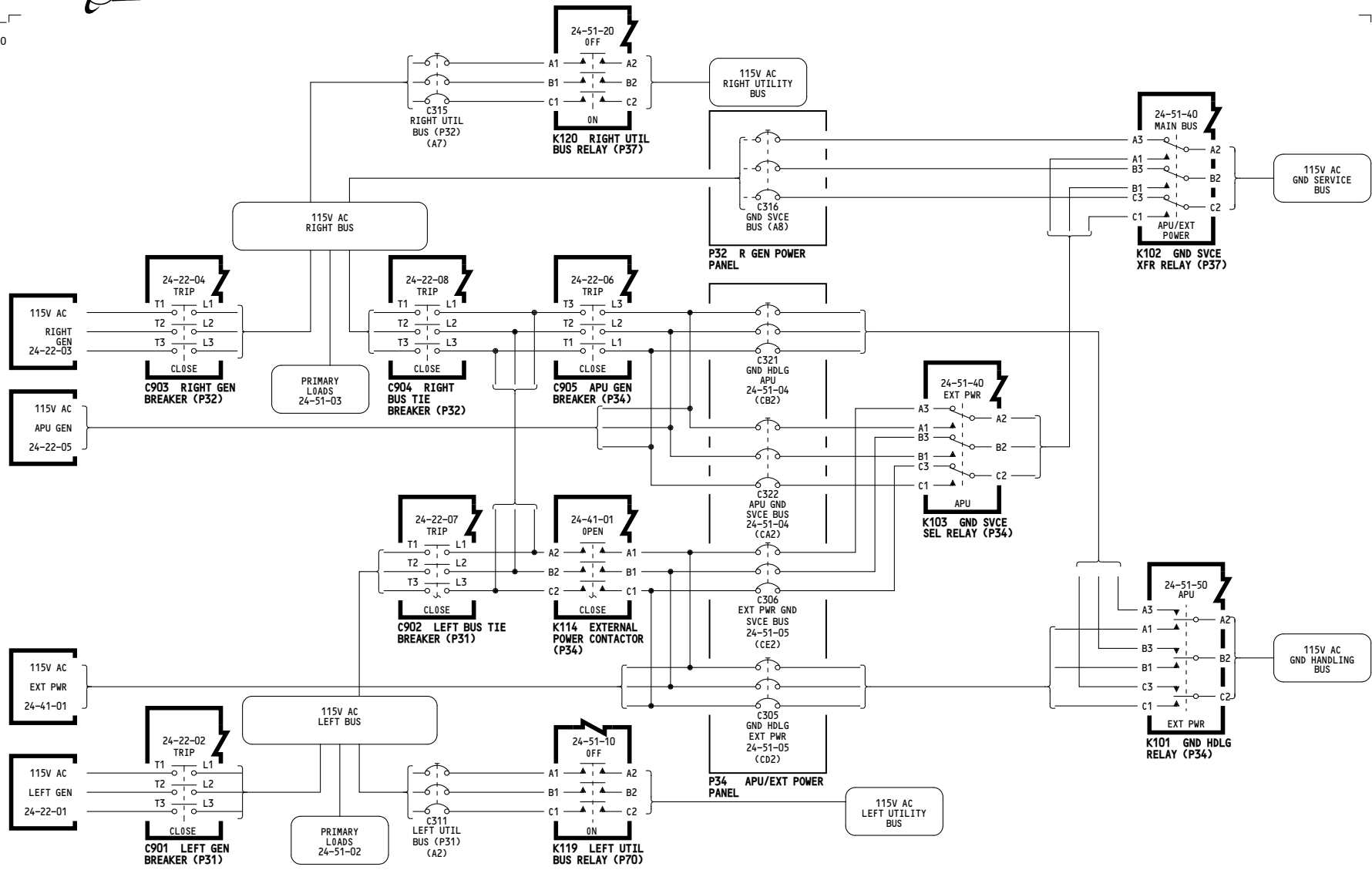

115-199

THREE PHASE POWER DISTRIBUTION

D280N032S

24-51-01

Page 102

Apr 27/2005

-B
5012

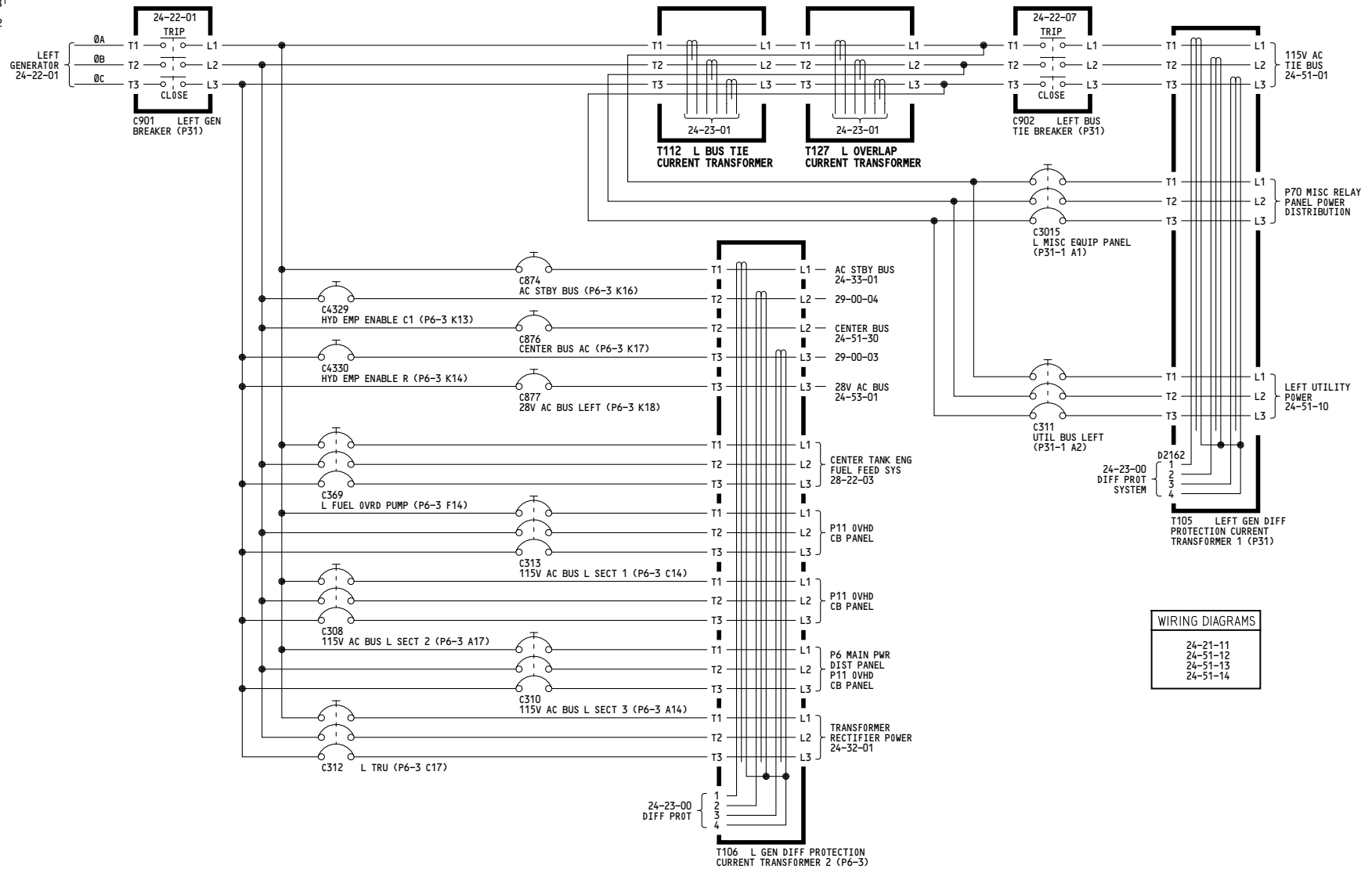

| | |
|---------|--|
| 001-099 | <p>LEFT GENERATOR LOADS - PRIMARY DISTRIBUTION</p> <p>D280N032S</p> |
|---------|--|

5011

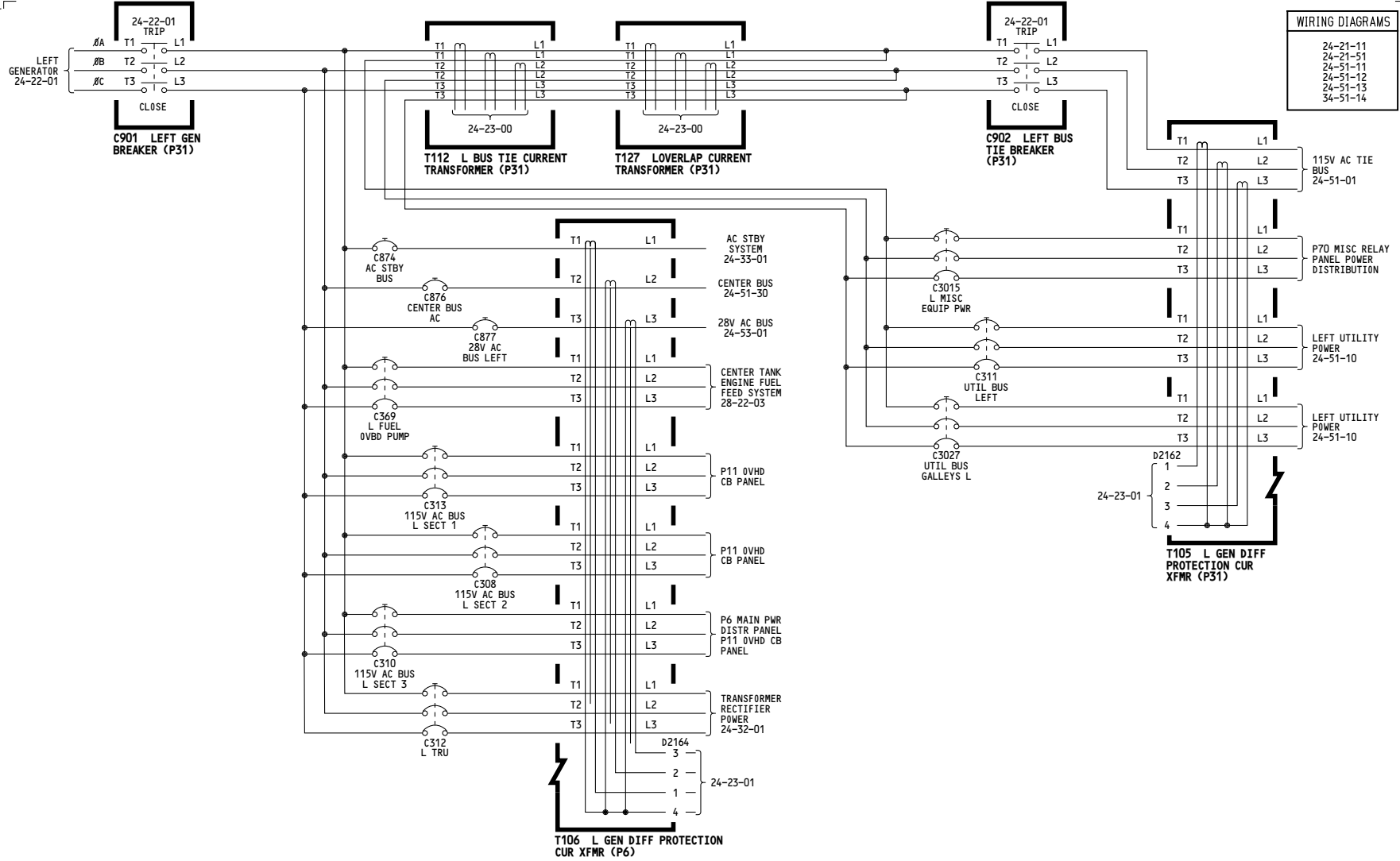

| | |
|---------|--|
| 115-199 | <p>LEFT GENERATOR LOADS - PRIMARY DISTRIBUTION</p> <p>D280N032S</p> |
|---------|--|

-A
5024

WIRING DIAGRAMS
24-21-21 24-51-23
24-21-51 24-51-24
24-51-21 24-51-52
24-51-22

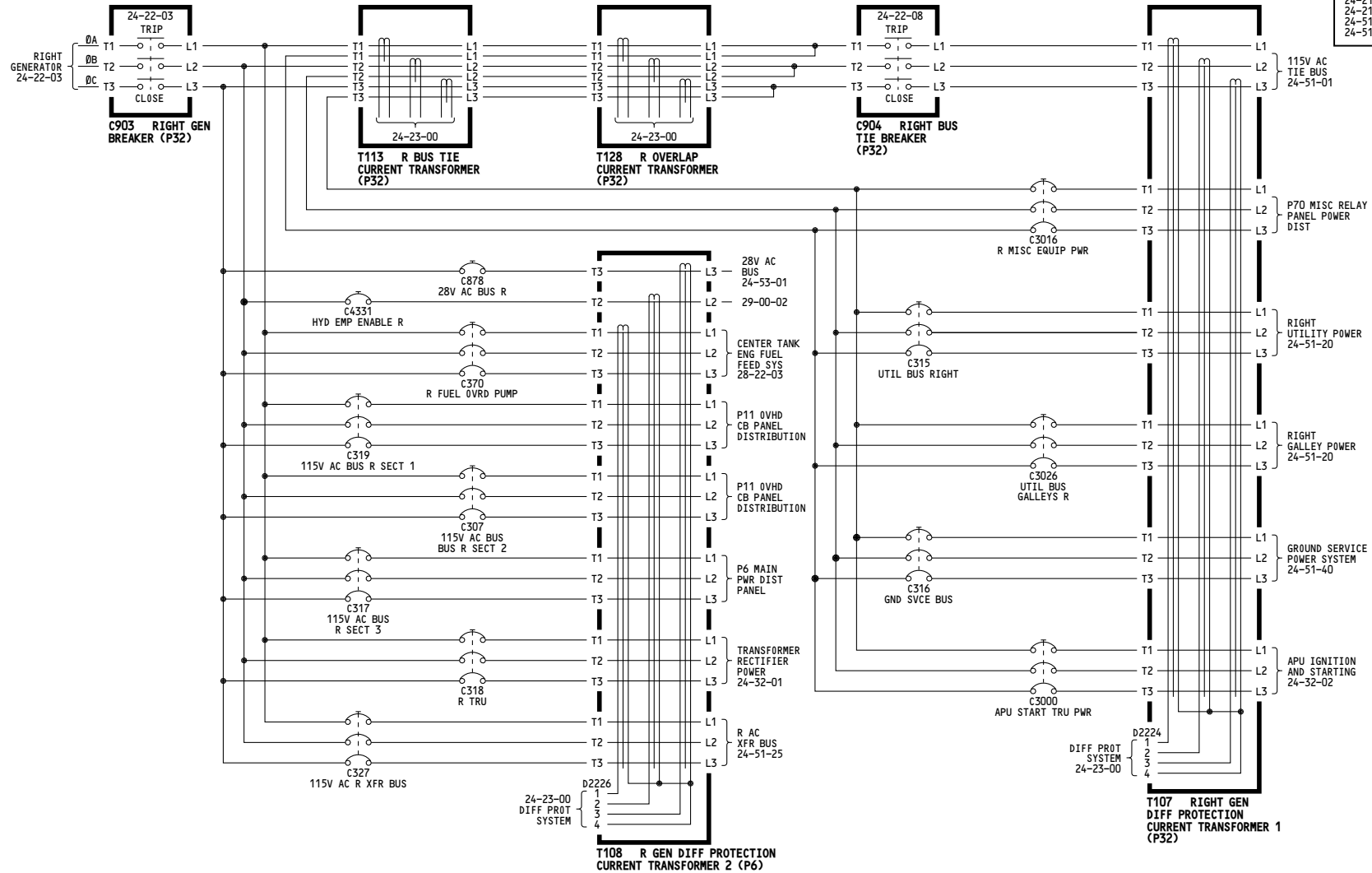

| | |
|---------|---|
| 001-002 | <p align="center">RIGHT GENERATOR LOADS - PRIMARY DISTRIBUTION</p> <p align="center">D280N032S</p> |
|---------|---|

24-51-03

Page 101

Jan 21/2005

-A
5030

WIRING DIAGRAMS

24-21-21 24-51-23
24-21-51 24-51-24
24-51-21 24-51-52
24-51-22

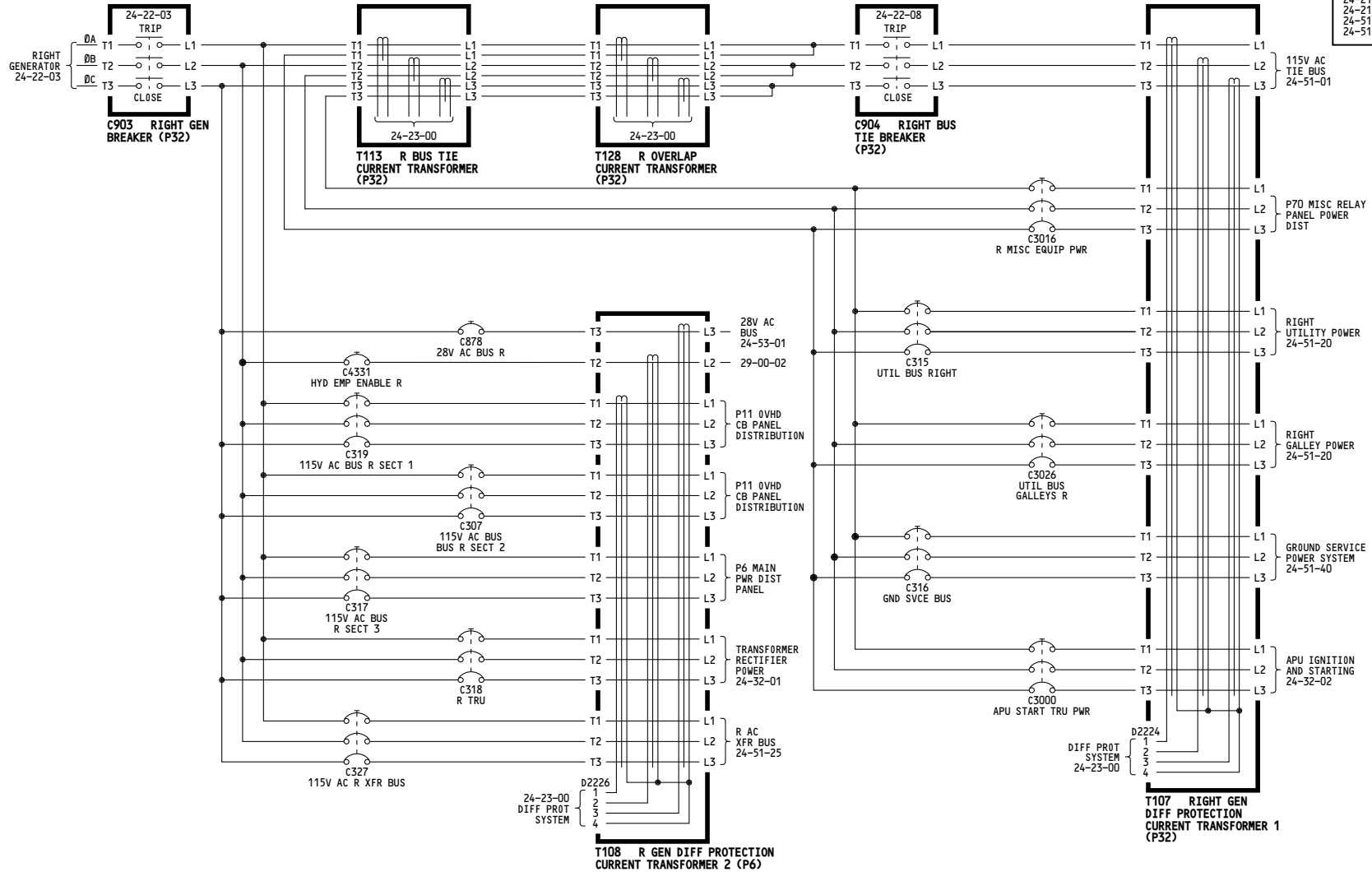

| | |
|---------|---|
| 003-099 | <p align="center">RIGHT GENERATOR LOADS - PRIMARY DISTRIBUTION</p> <p align="center">D280N032S</p> |
|---------|---|

24-51-03

5011

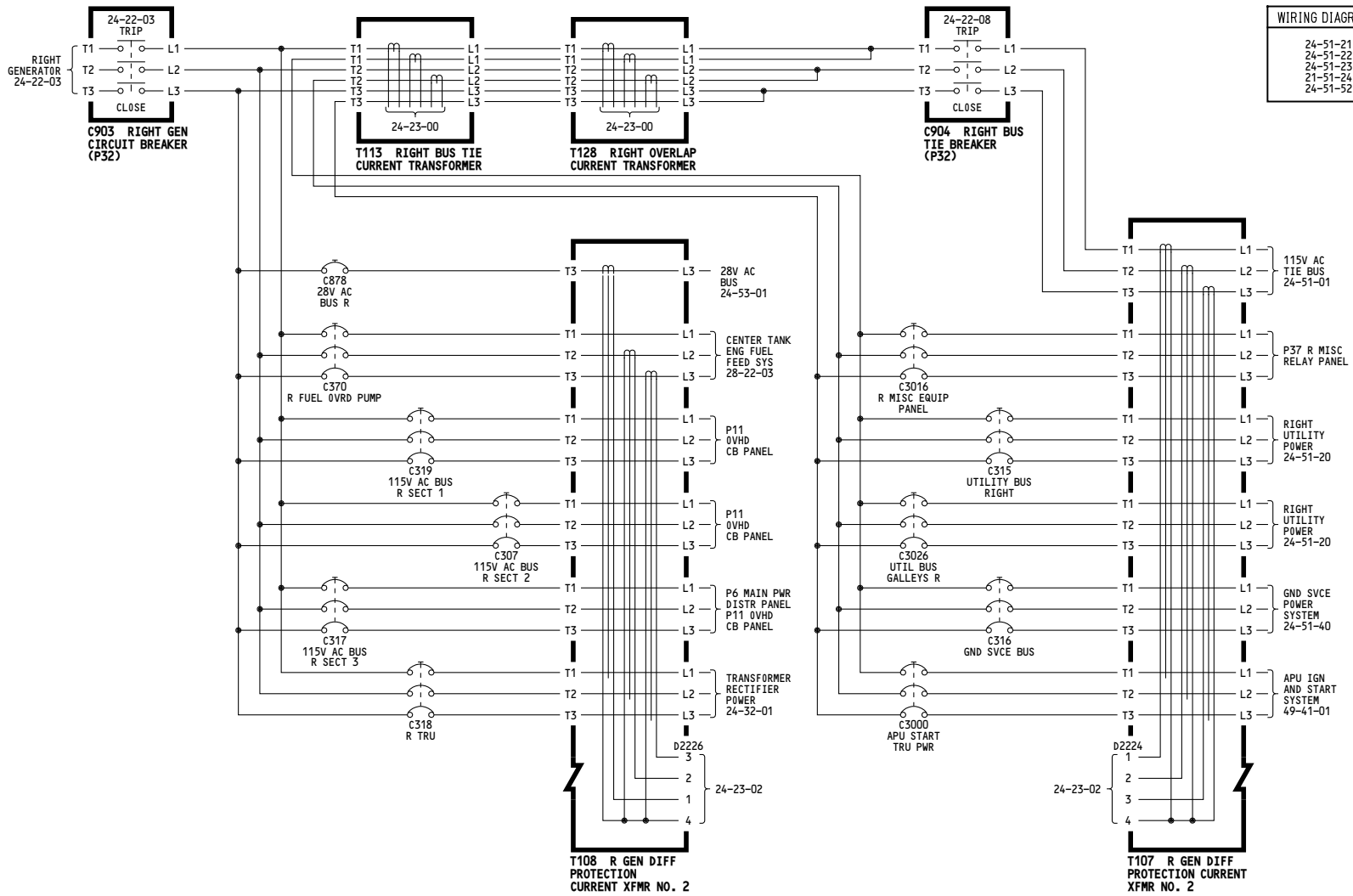

| WIRING DIAGRAMS | |
|-----------------|--|
| 24-51-21 | |
| 24-51-22 | |
| 24-51-23 | |
| 21-51-24 | |
| 24-51-52 | |

| | |
|-----------|---|
| 115-199 | RIGHT GENERATOR LOADS - PRIMARY DISTRIBUTION |
| D280N032S | |

24-51-03

Page 103

Jan 21/2005

| WIRING DIAGRAMS | |
|-----------------|--|
| 24-21-51 | |
| 24-21-41 | |
| 24-51-52 | |
| 24-51-61 | |

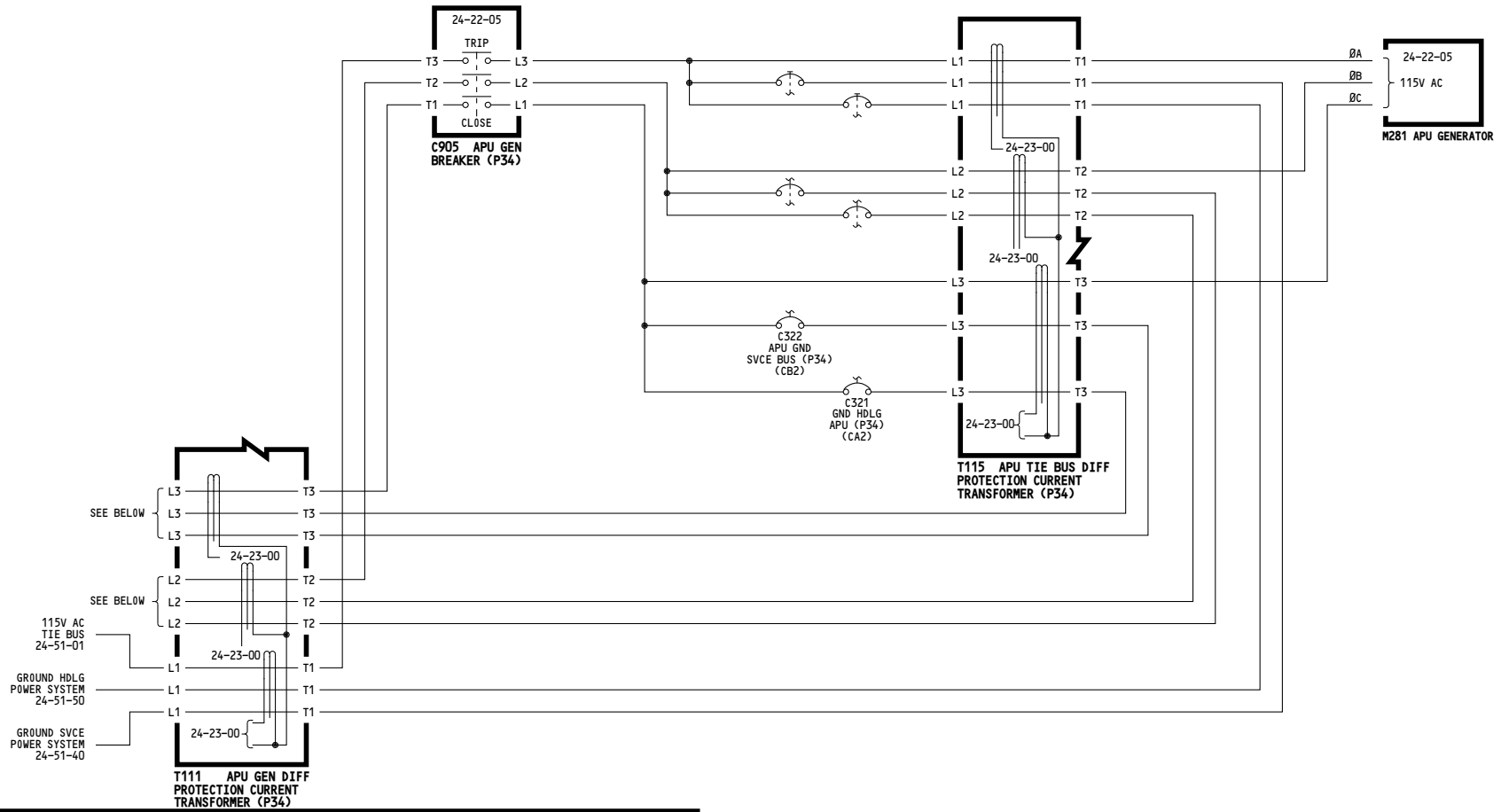

| | |
|---------|---|
| 001-099 | <p align="center">APU LOADS - PRIMARY DISTRIBUTION</p> <p align="center">D280N032S</p> |
|---------|---|

WIRING DIAGRAMS
 24-21-51
 24-21-41
 24-51-52
 24-51-61

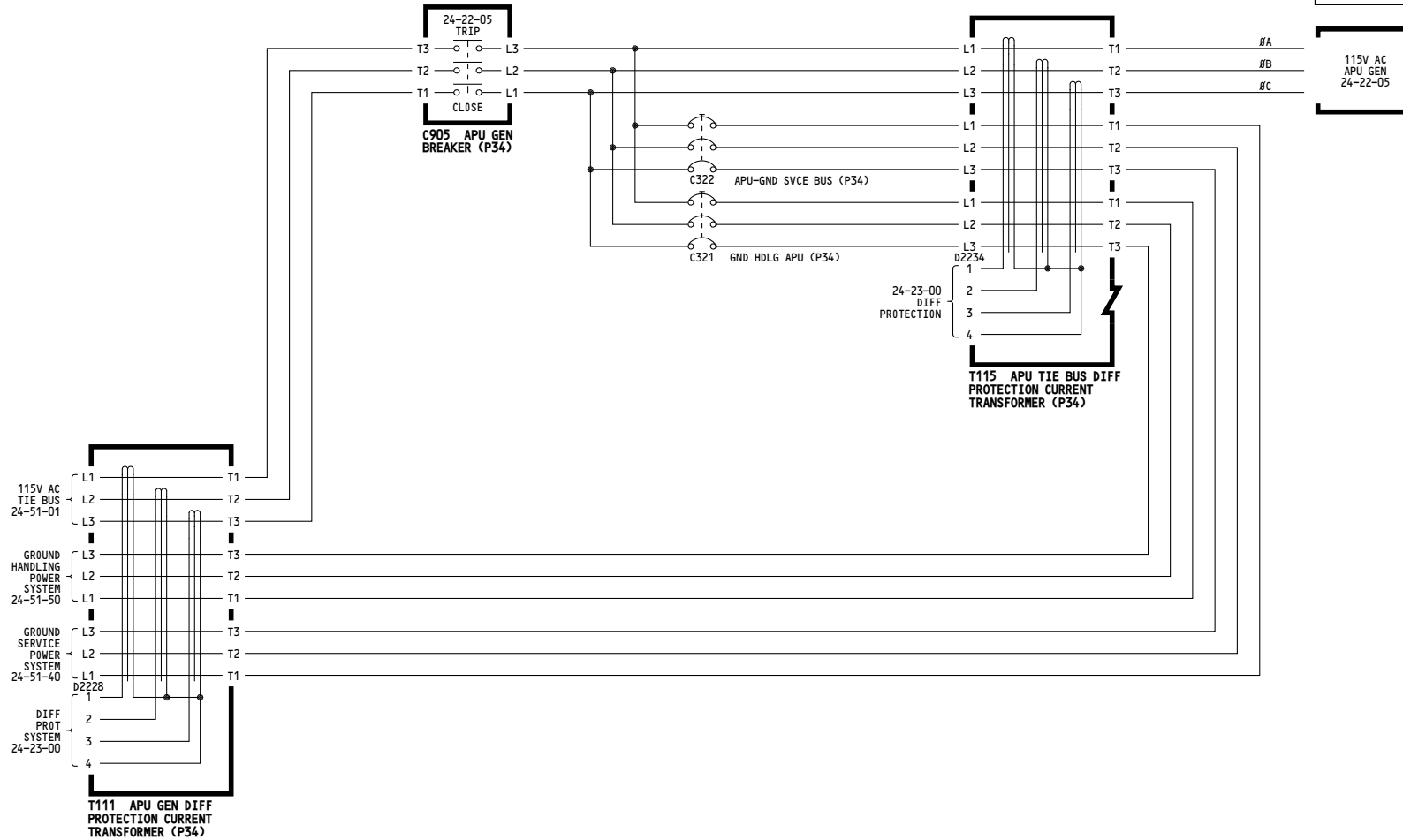

| | |
|---------|---|
| 115-199 | <p align="center">APU LOADS - PRIMARY DISTRIBUTION</p> <p align="center">D280N032S</p> |
|---------|---|

WIRING DIAGRAMS
 24-41-11
 24-51-52
 24-51-61

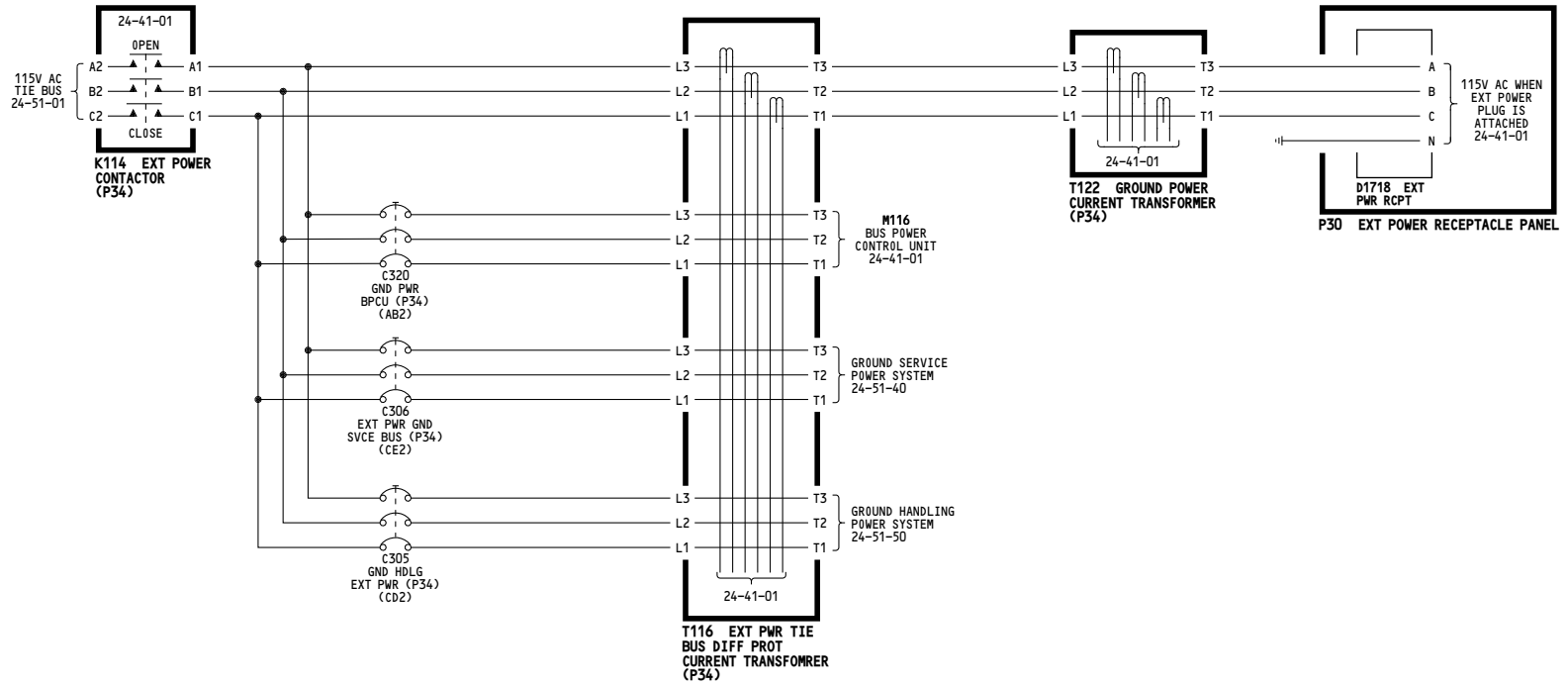

| | |
|-----|--|
| ALL | EXTERNAL POWER LOADS - PRIMARY DISTRIBUTION |
| | D280N032S |

-B
5011

WIRING DIAGRAMS
24-51-14
24-51-71

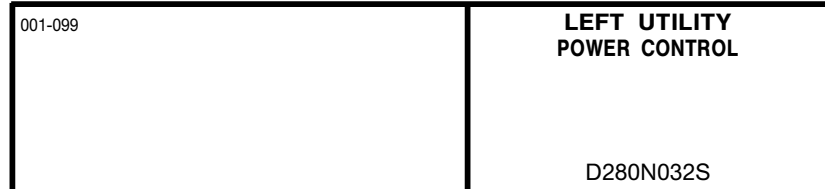
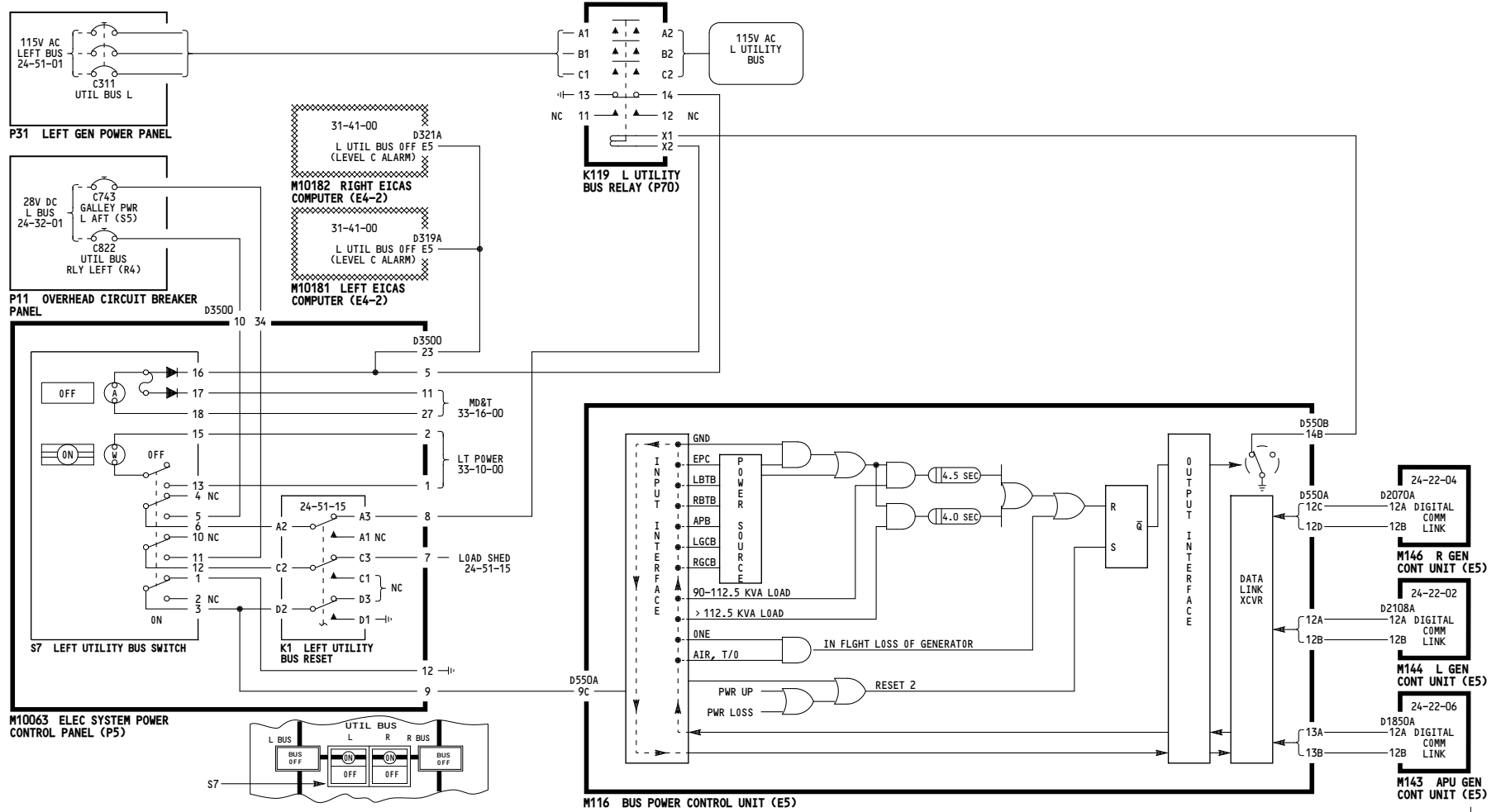

24-51-10

Page 101

Dec 18/2007

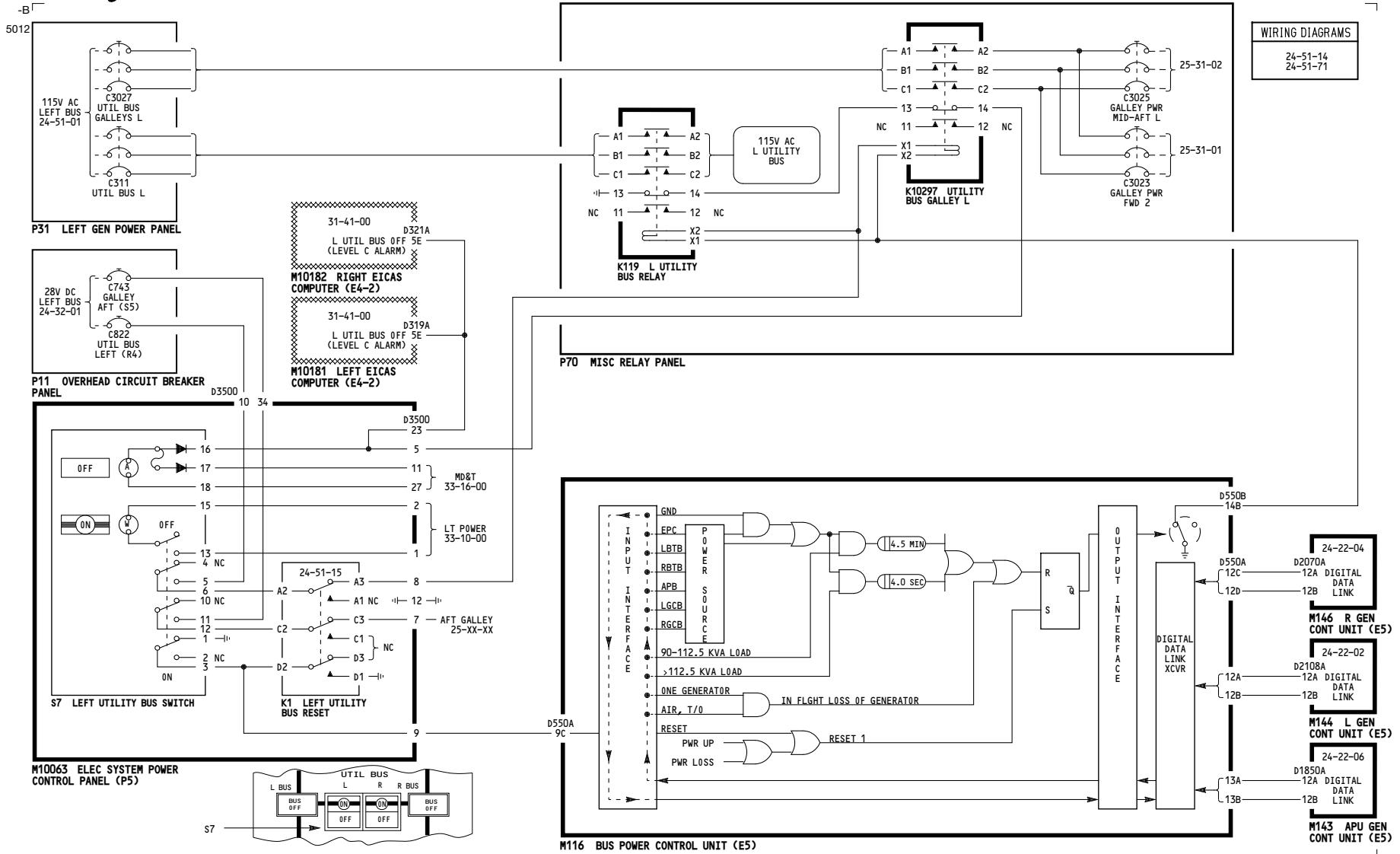

115-199

LEFT UTILITY POWER CONTROL

D280N032S

24-51-10

-A-
5018

WIRING DIAGRAMS
24-51-71

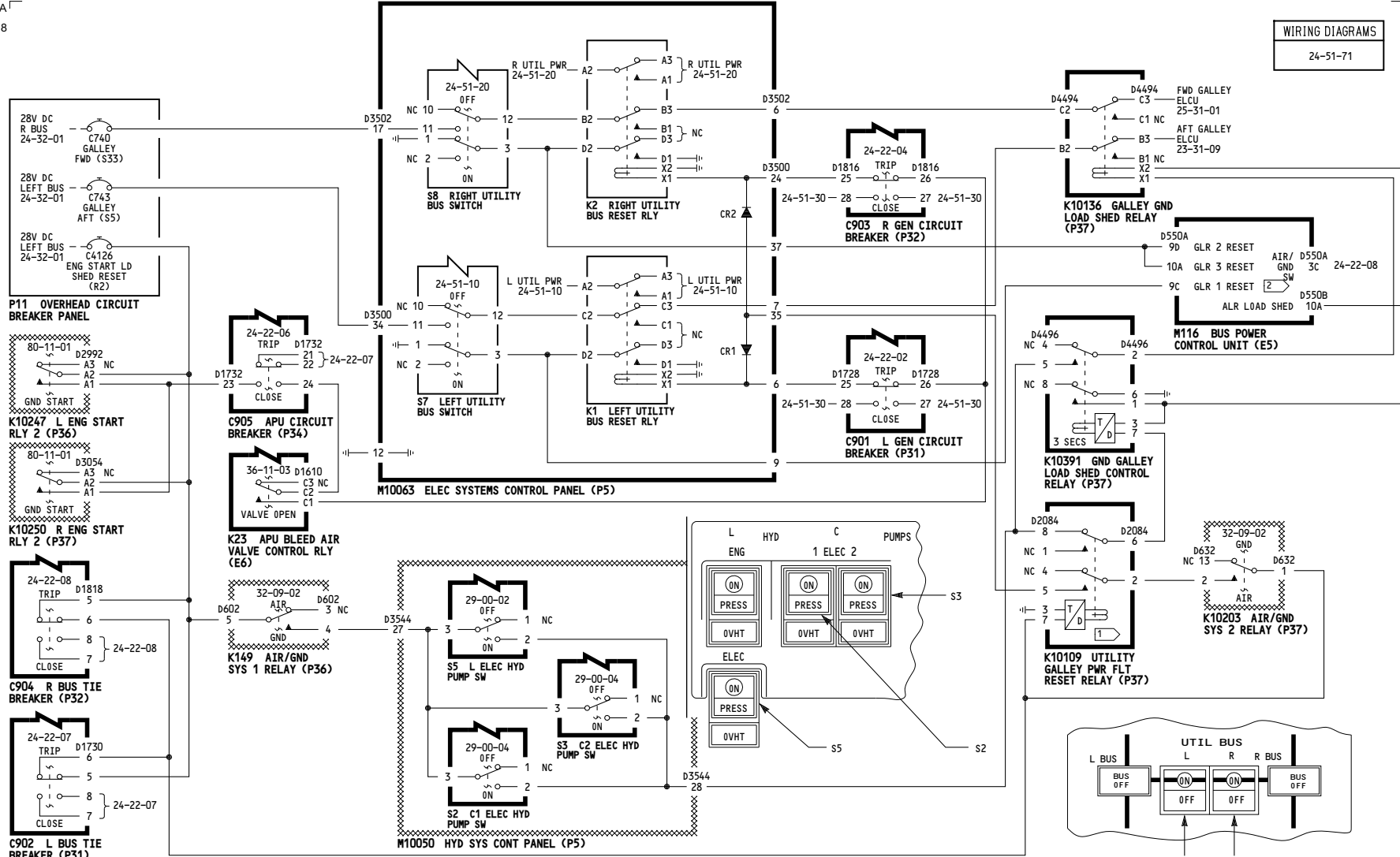

1 WHEN POWER IS APPLIED, RELAY STAYS ENERGIZED FOR ONLY 1.5 SECONDS.

2 10 SECONDS T/D BEFORE GRD SIGNAL IS RECOGNIZED AND RESETS ARE ENABLED FOLLOWING SINGLE-SOURCE LOAD SHED ON GROUND.

| | |
|-----------|---------------------------------|
| 001-099 | ELECTRICAL LOAD SHEDDING |
| D280N032S | |

M10063 ELEC SYSTEMS CONTROL PANEL (P5)
24-51-15

5012

WIRING DIAGRAMS
24-51-71

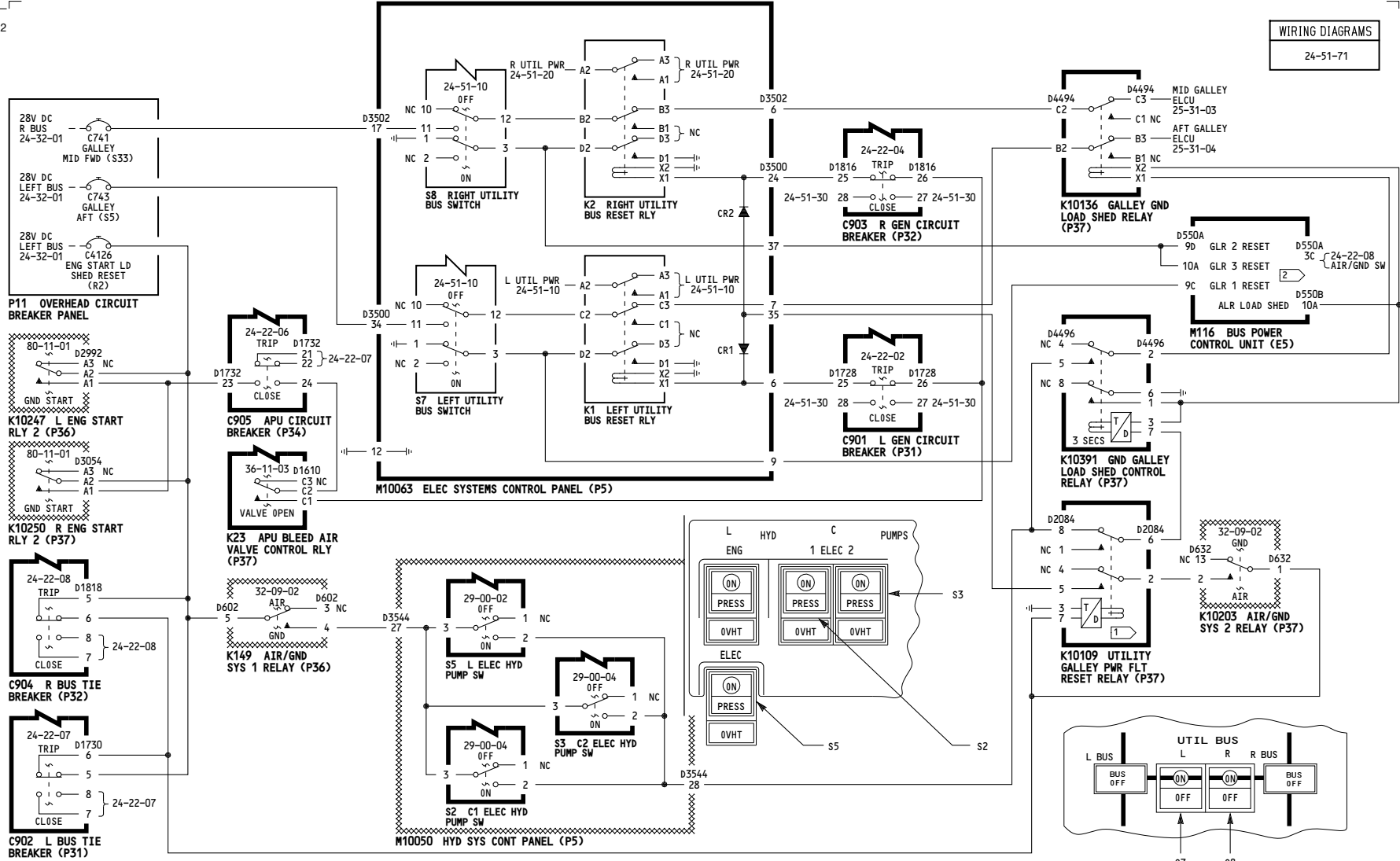

1 WHEN POWER IS APPLIED, RELAY STAYS ENERGIZED FOR ONLY 1.5 SECONDS.

2 10 SECONDS T/D BEFORE GRID SIGNAL IS RECOGNIZED AND RESETS ARE ENABLED FOLLOWING SINGLE-SOURCE LOAD SHED ON GROUND

M10063 ELEC SYSTEMS CONTROL PANEL (P5)

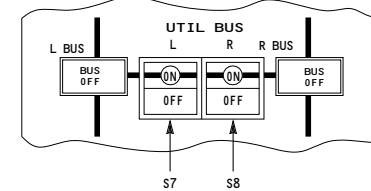

115-199

ELECTRICAL LOAD SHEDDING

24-51-15

D280N032S

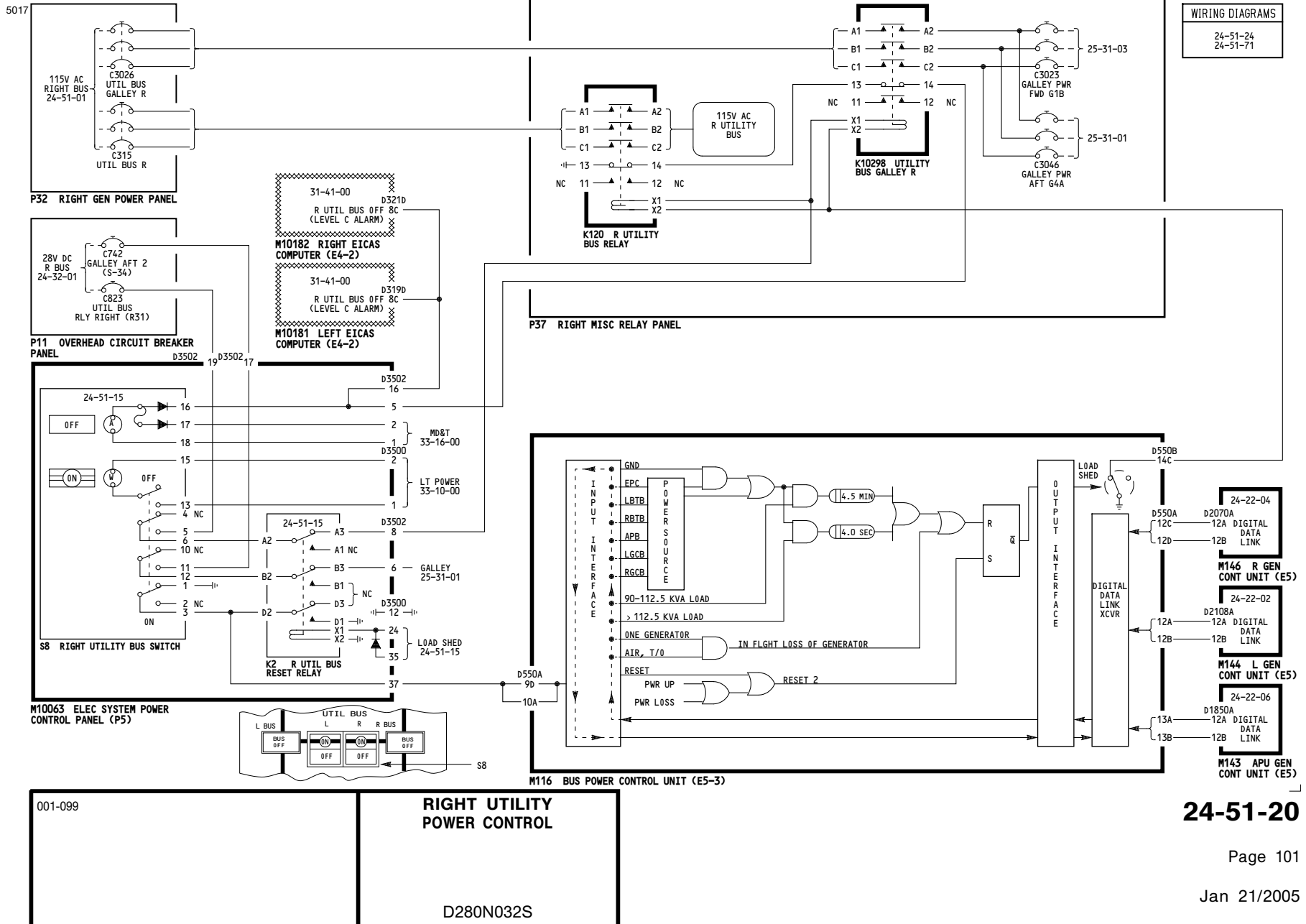

24-51-20

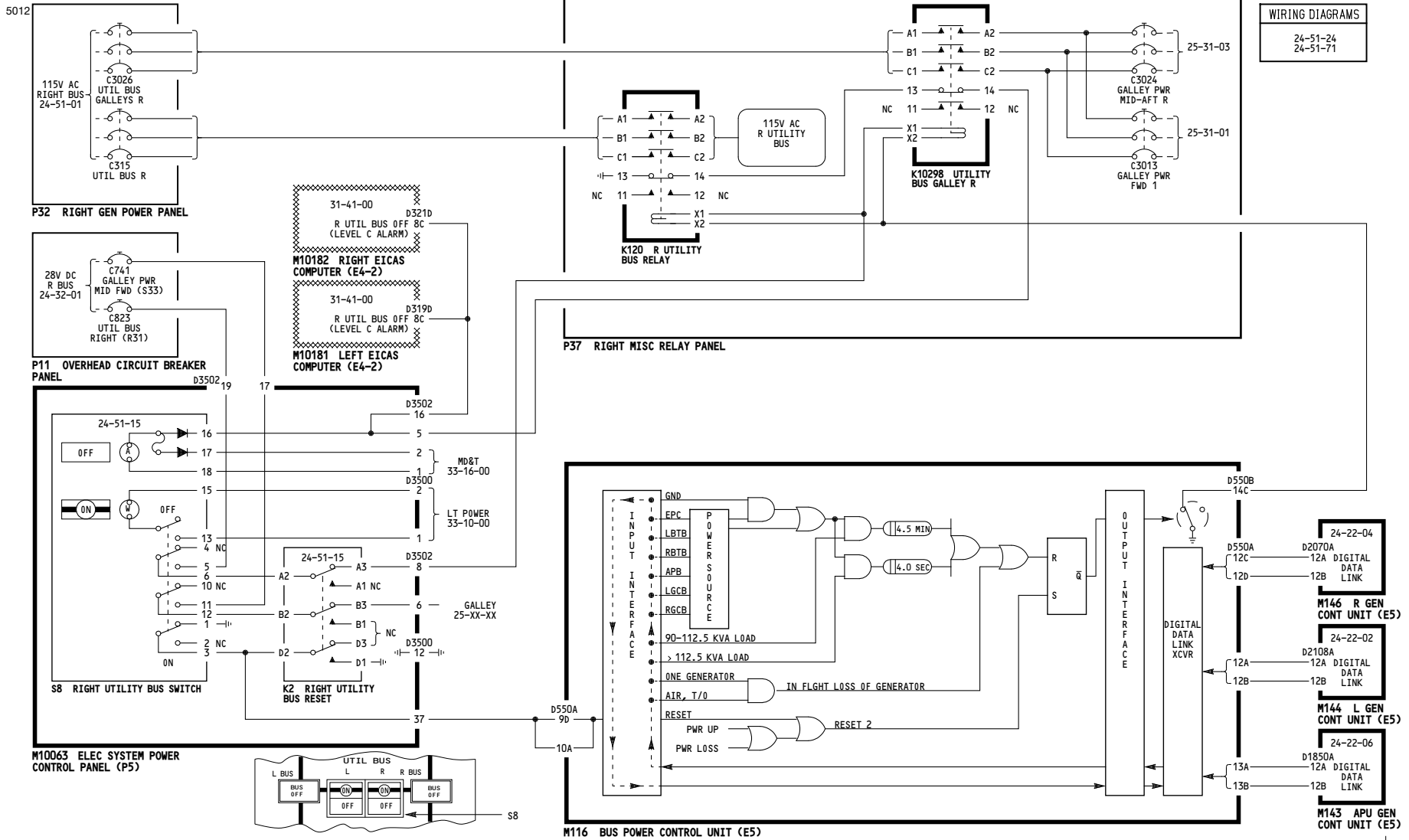

115-199

RIGHT UTILITY POWER CONTROL

D280N032S

24-51-20

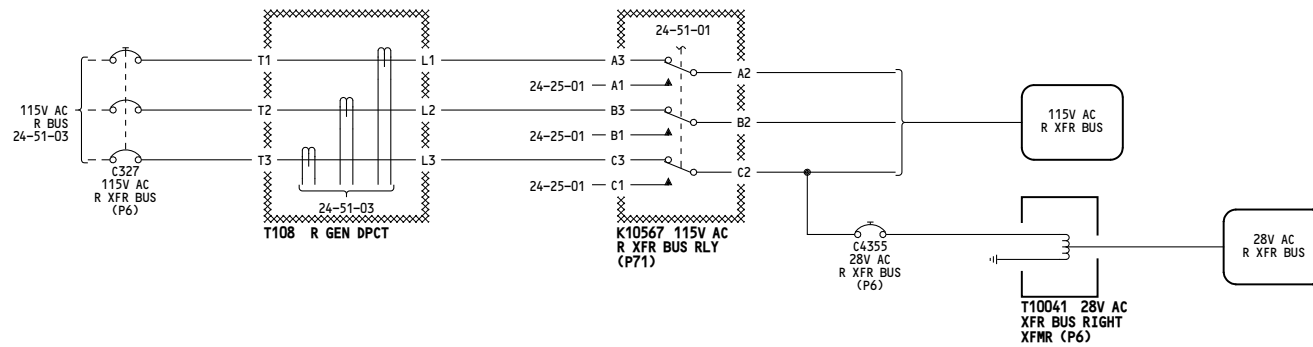
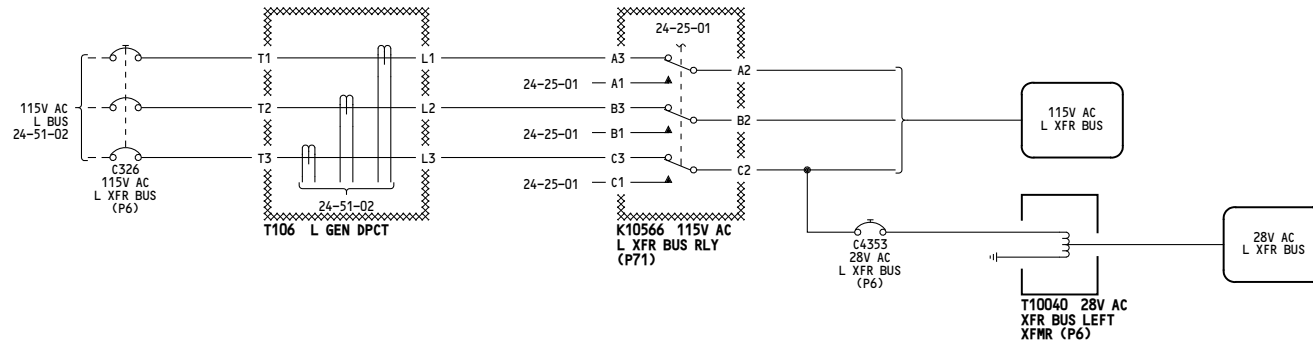

| | |
|---------|---|
| 001-099 | <p align="center">LEFT AND RIGHT AC TRANSFER BUSES</p> <p align="center">D280N032S</p> |
|---------|---|

WIRING DIAGRAMS
 24-22-12
 24-22-22
 24-51-31

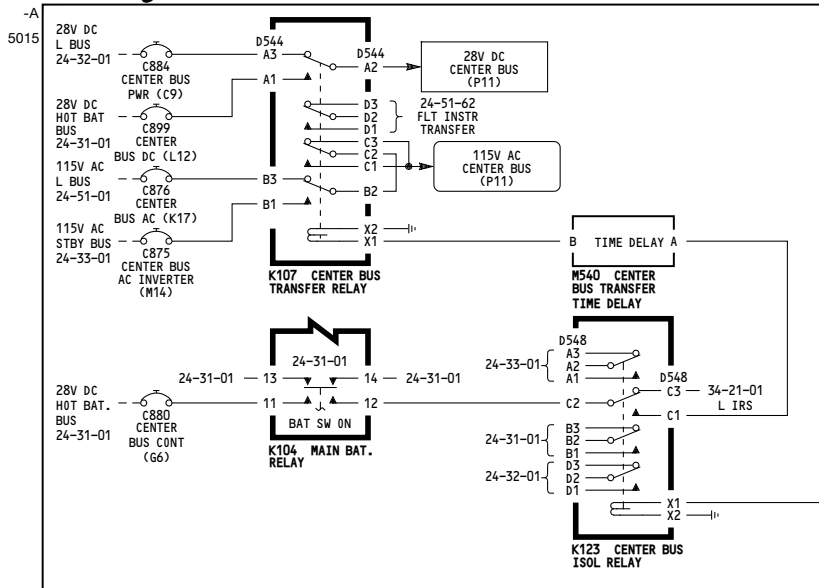

P6 MAIN POWER DISTRIBUTION PANEL

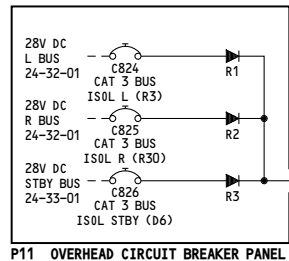
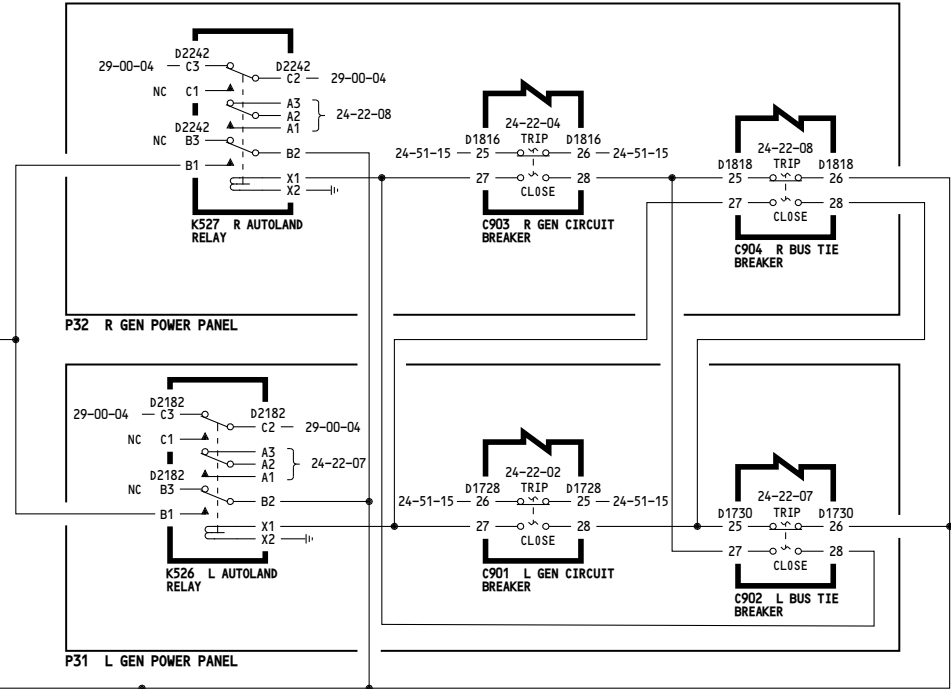

P11 OVERHEAD CIRCUIT BREAKER PANEL

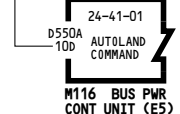
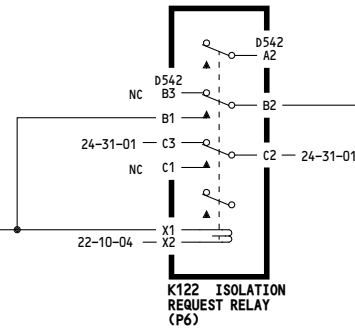

| | |
|-----|-------------------------|
| ALL | CENTER BUS POWER SYSTEM |
| | D280N032S |

5011

WIRING DIAGRAMS
24-51-51
24-51-52

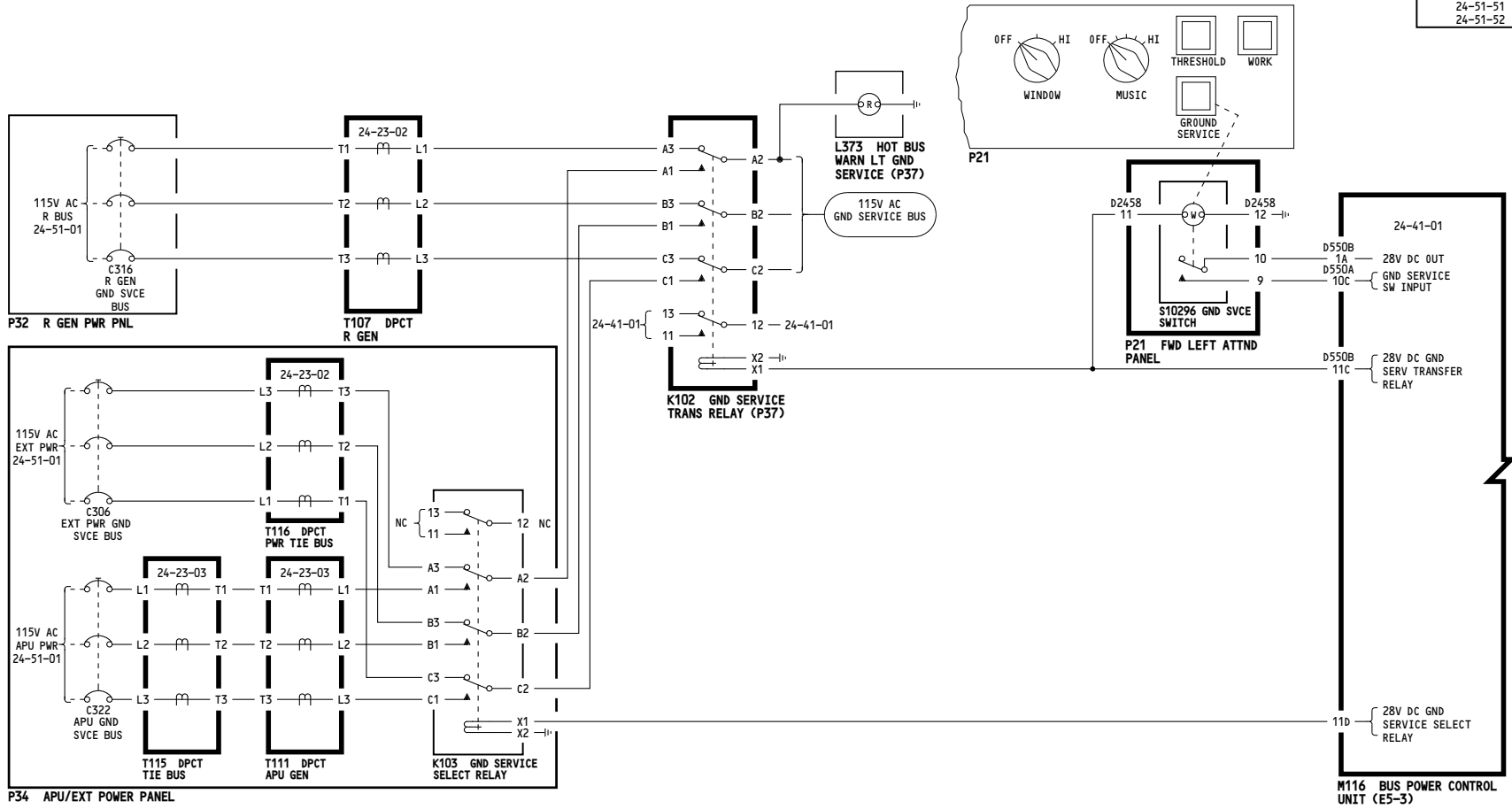

| | |
|---------|---|
| 001-099 | <p align="center">GROUND SERVICE POWER CONTROL</p> <p align="center">D280N032S</p> |
|---------|---|

24-51-40

5012

WIRING DIAGRAMS
24-51-51
24-51-52

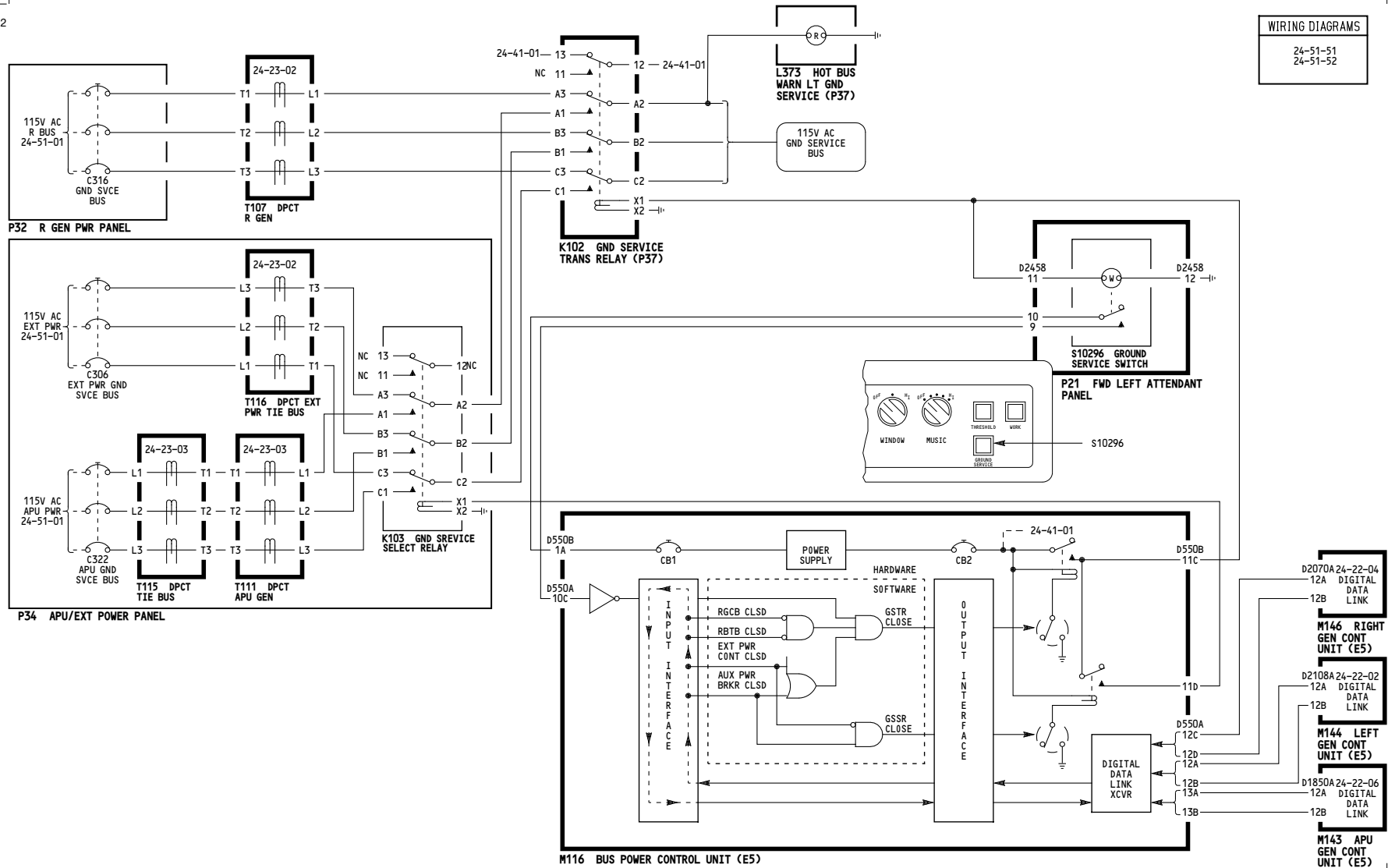

115-199

GROUND SERVICE POWER CONTROL

D280N032S

24-51-40

Page 102

Jan 21/2005

-A
5011

WIRING DIAGRAMS
24-51-61
24-54-61

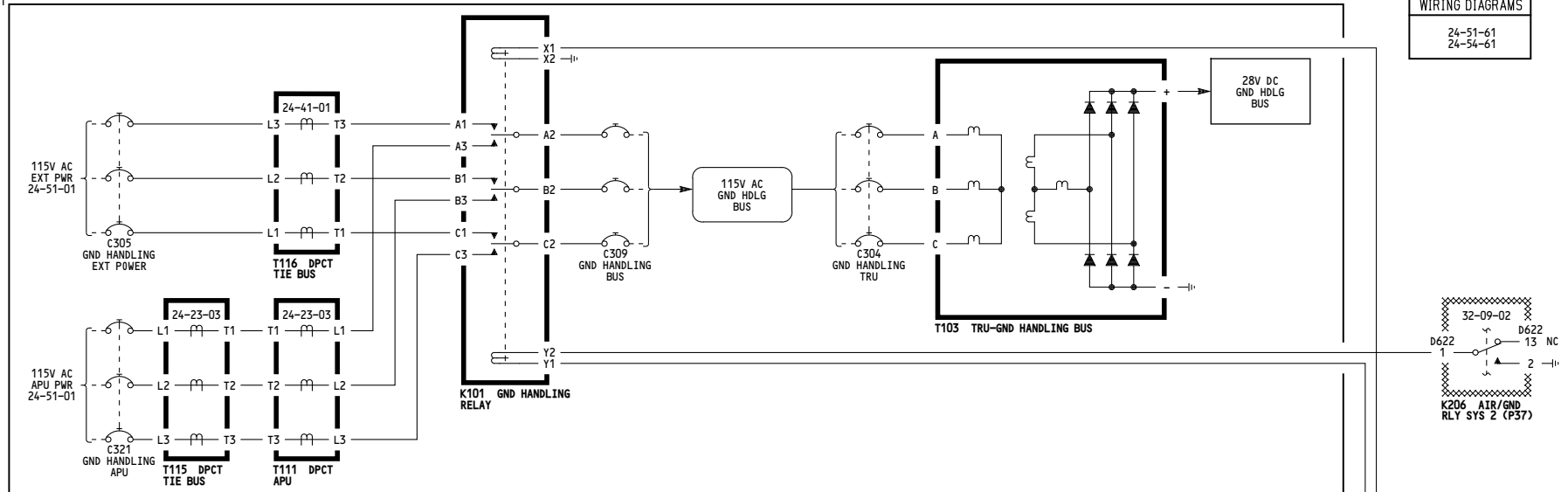

P34 APU/EXT POWER PANEL

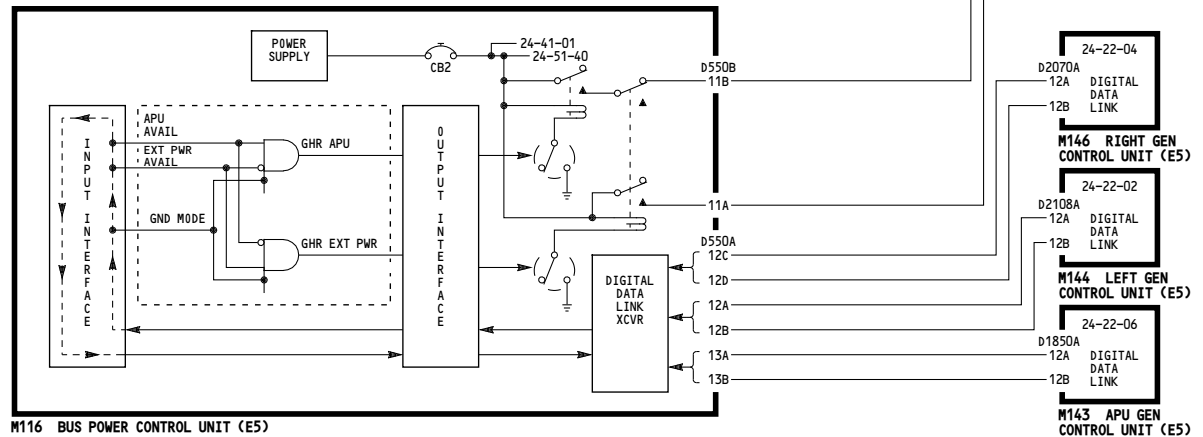

H116 BUS POWER CONTROL UNIT (E5)

| | |
|-----|--|
| ALL | <p>GROUND HANDLING POWER CONTROL</p> <p>D280N032S</p> |
|-----|--|

24-51-50

-B
5011

WIRING DIAGRAMS
24-51-12
24-51-22
24-51-72

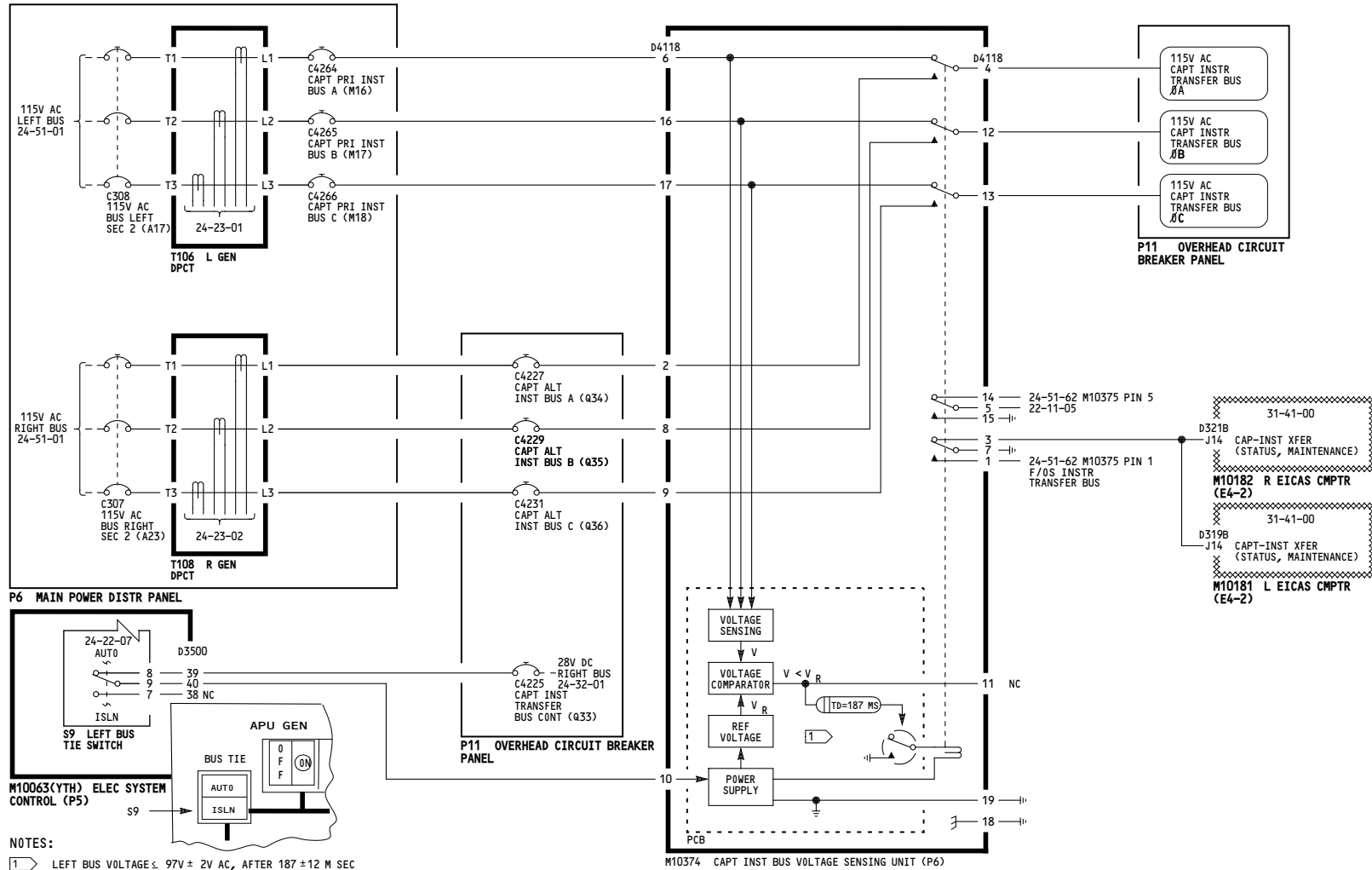

NOTES:
1 LEFT BUS VOLTAGE < 97V ± 2V AC, AFTER 187 ± 12 M SEC SYSTEM SWITCHES TO RIGHT BUS.
WHEN LEFT BUS VOLTAGE ≥ 106 ± 2V AC, AFTER 1.2 ± 0.2 SEC SYSTEM SWITCHES BACK TO LEFT BUS.

001-099

CAPTAINS FLIGHT INSTRUMENT TRANSFER BUS

D280N032S

24-51-61

-B
5012

WIRING DIAGRAMS
24-51-12
24-51-22
24-51-72

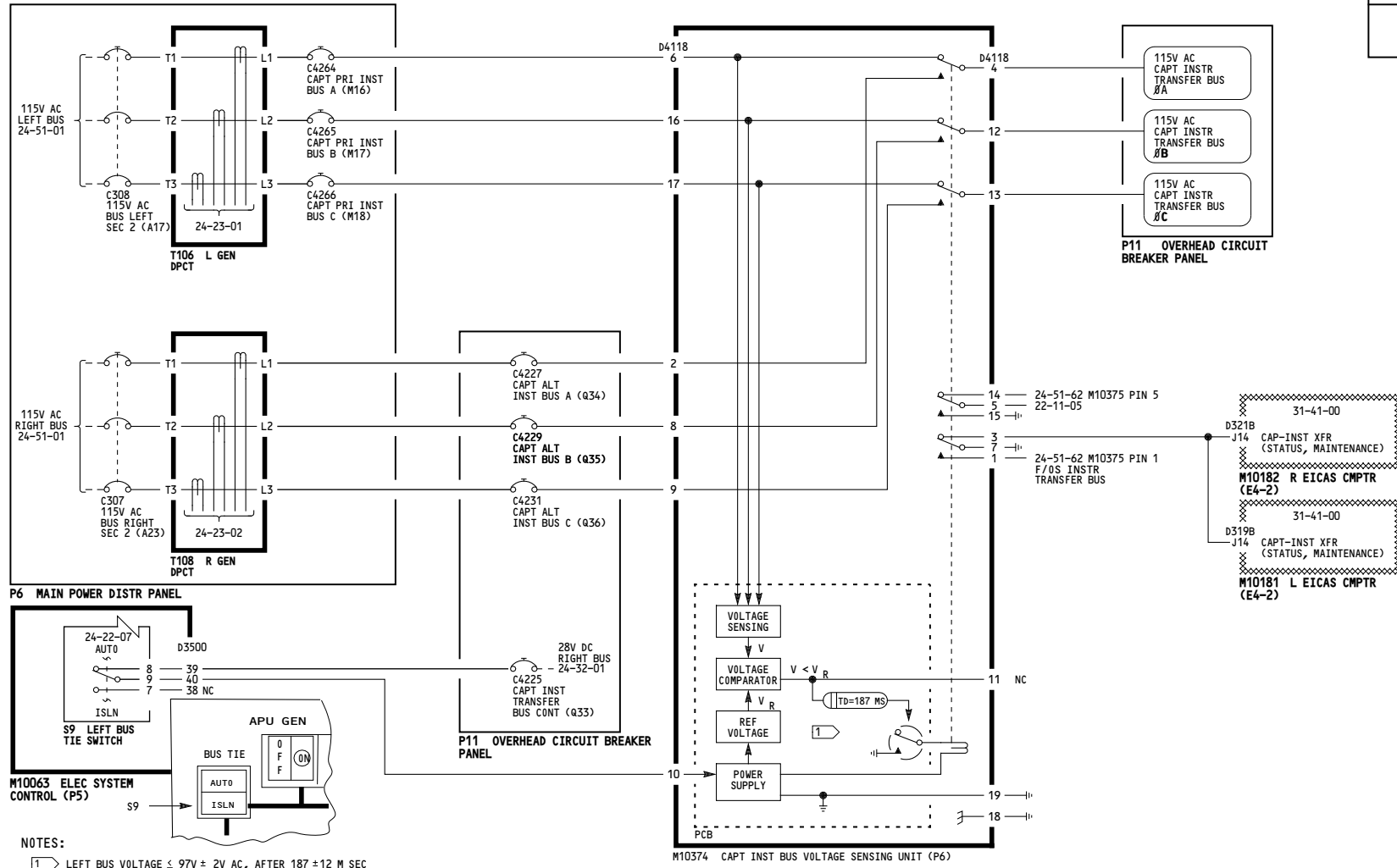

| | |
|-----------|--|
| 115-199 | CAPTAINS FLIGHT INSTRUMENT TRANSFER BUS |
| D280N032S | |

24-51-61

5011

WIRING DIAGRAMS
24-51-12
24-51-22
24-51-72

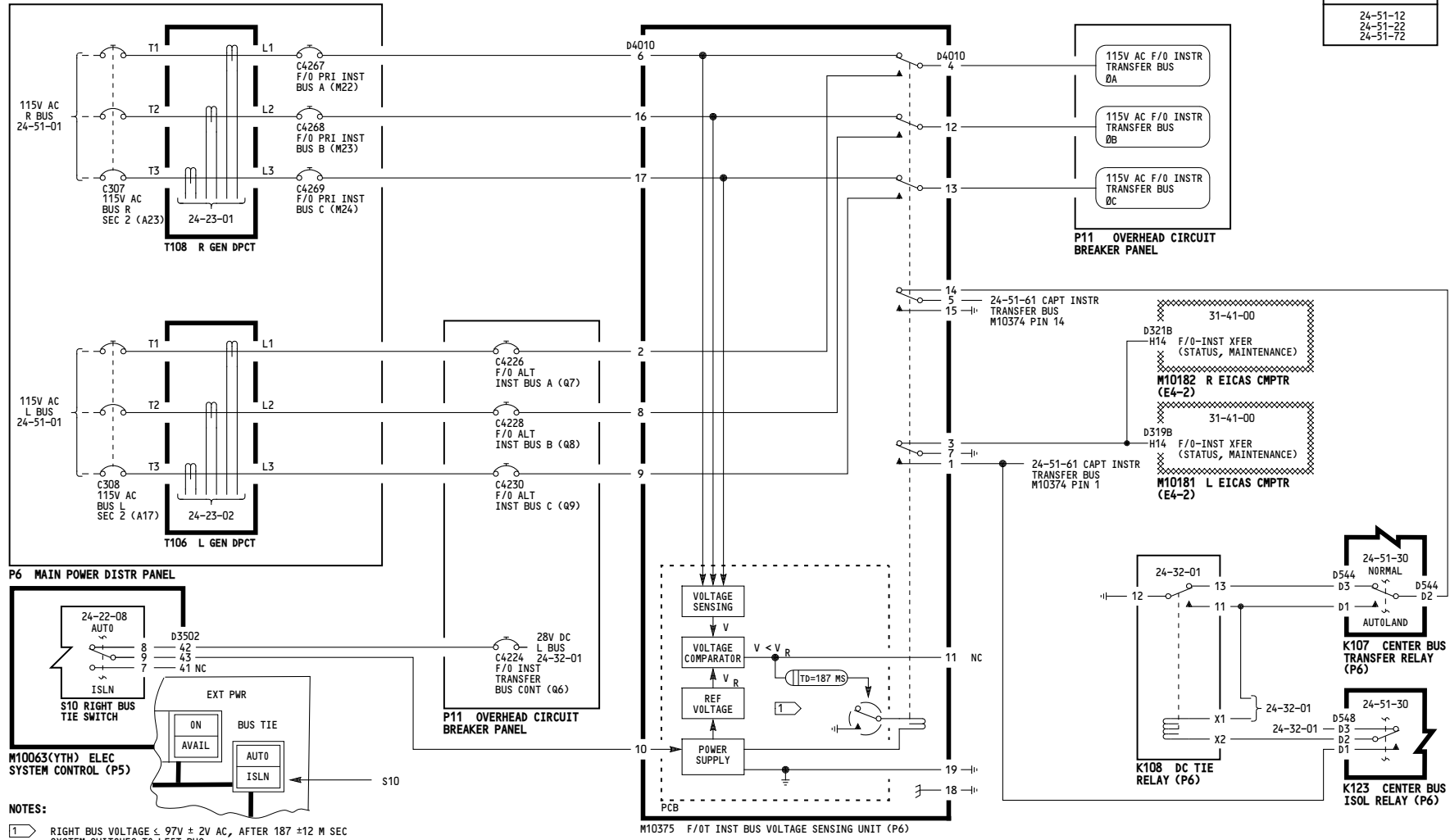

001-099

FIRST OFFICERS FLIGHT INSTRUMENT TRANSFER BUS

D280N032S

24-51-62

Page 101

Jan 21/2005

5012

WIRING DIAGRAMS
24-51-12
24-51-22
24-51-52

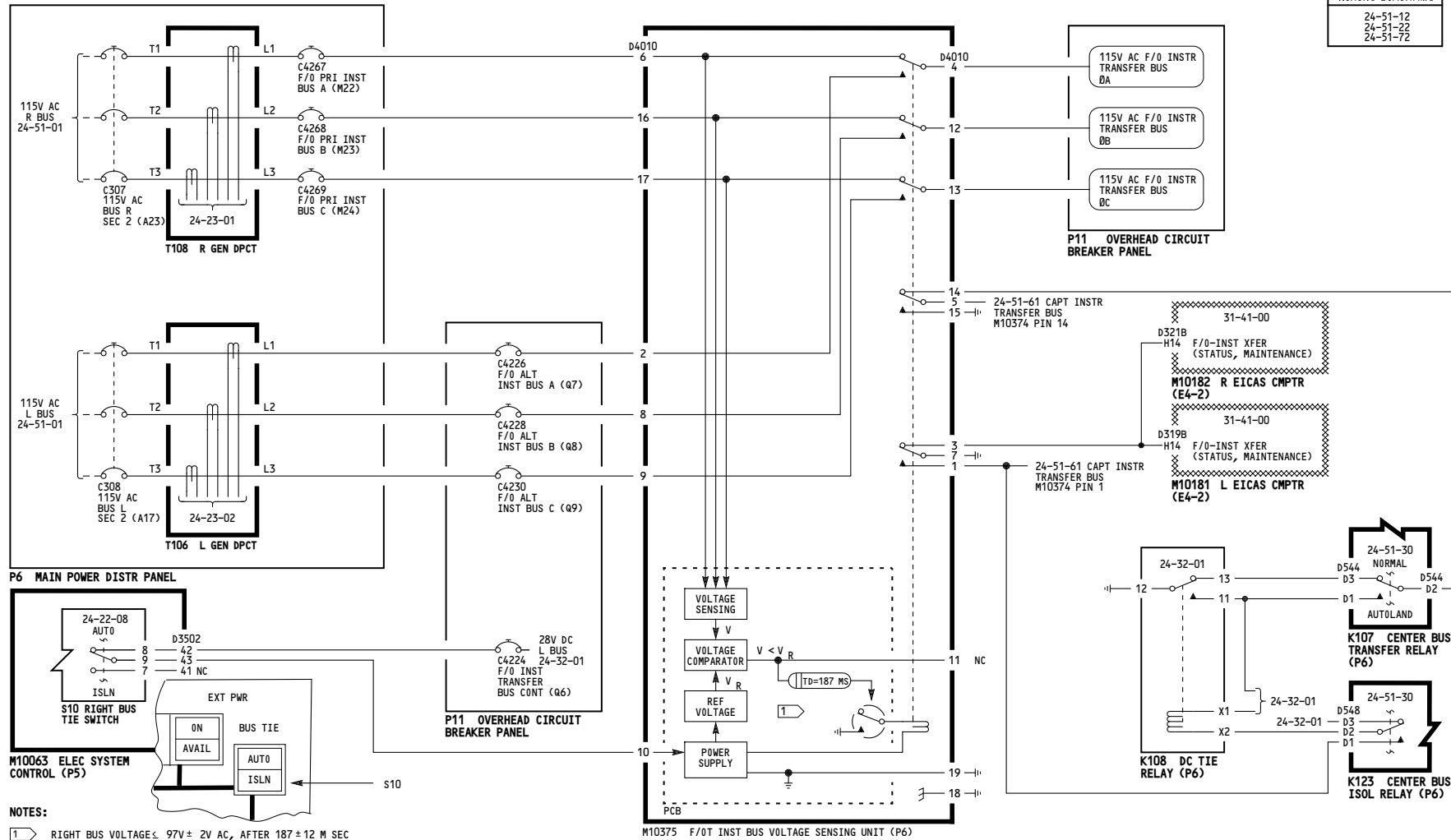

| | |
|-----------|--|
| 115-199 | FIRST OFFICERS FLIGHT INSTRUMENT TRANSFER BUS |
| D280N032S | |

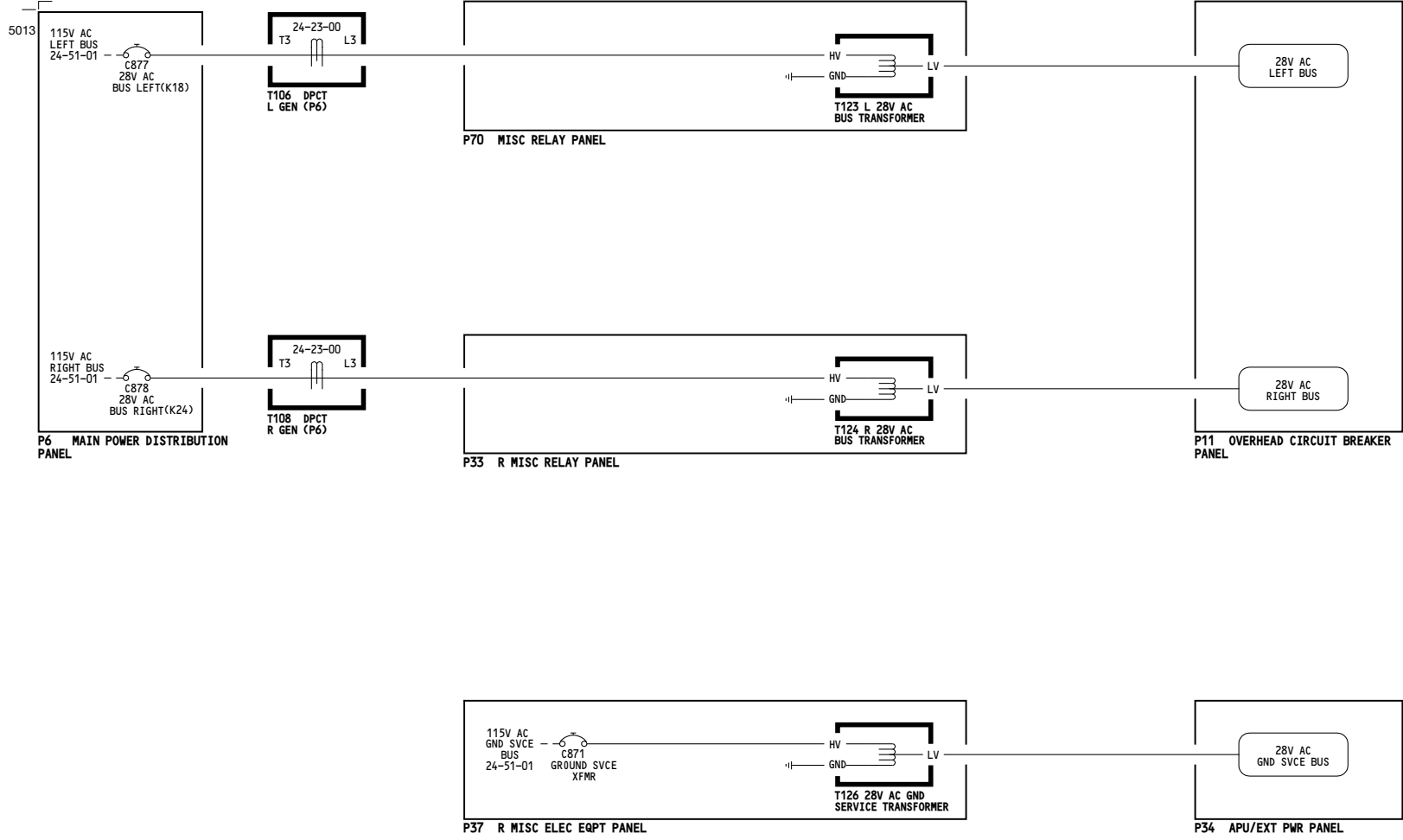

WIRING DIAGRAMS
24-53-11
24-53-21
24-53-51

| | |
|-----|--|
| ALL | <p>28V AC DISTRIBUTION</p> <p>D280N032S</p> |
|-----|--|

24-53-01

Page 101

Jan 21/2005