

BOEING 757

Wiring Diagram Manual

CHAPTER 22 - AUTO FLIGHT

AIR 2000 CUSTOMISATIONS

B757 MANUAL SUPPLEMENT - ATP 3510
SECTION 4 CHAPTER 26
CONTROL PAGE - INITIAL ISSUE

CAA APPROVAL

The Temporary Revisions listed hereon comply with BCAR Chapter A5-3, B5-3 and/or TSS No 0-2 as appropriate.

Signed



for Chief Engineer (Quality & Training)
CAA Approval No. DAI/8566/78

- A. File the attached Temporary Revision/Alerts in the Manual Supplement in ATA Chapter/Section/Subject/Page sequence
- B. File this Control Page in front of the Chapter TRs/Alerts.
- C. The following list shows active TRs/Alerts together with TRs/Alerts added by this control page.

Chapter Section Subject	Page	TR/Alert No.
26-19-11	1	* 26-512

- D. Remove and Destroy the following TRs/Alerts:

* Indicates TRs/Alerts issued with this control page

7 August 1997

SECTION 4
CHAPTER 26
TR/Alert Control Page 1 of 1

BAB WIRING DIAGRAM MANUAL

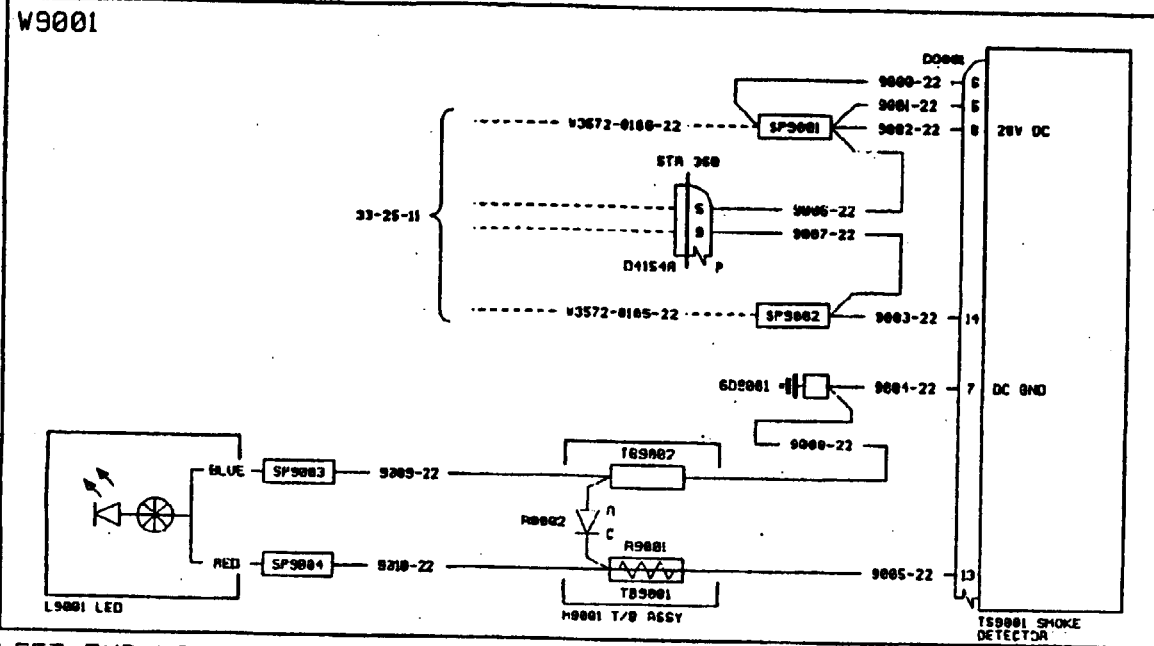

LEFT FWD LAV "A" STA 315

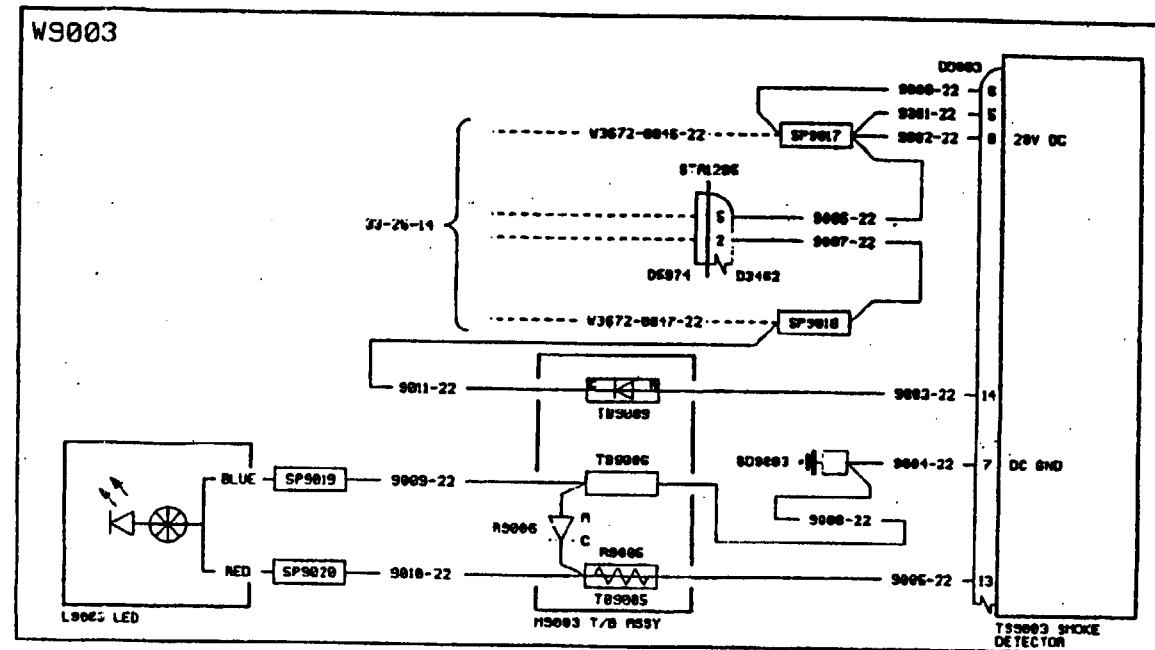

LEFT MID LAV "C" STA 1297

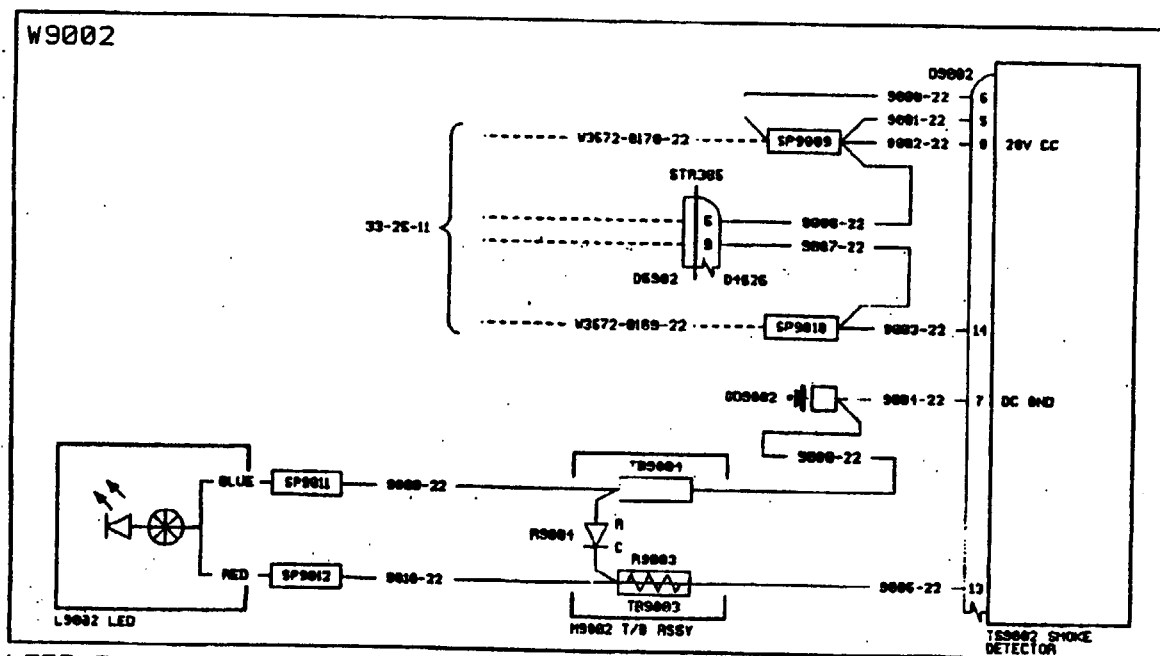

LEFT FWD LAV "F" STA 397

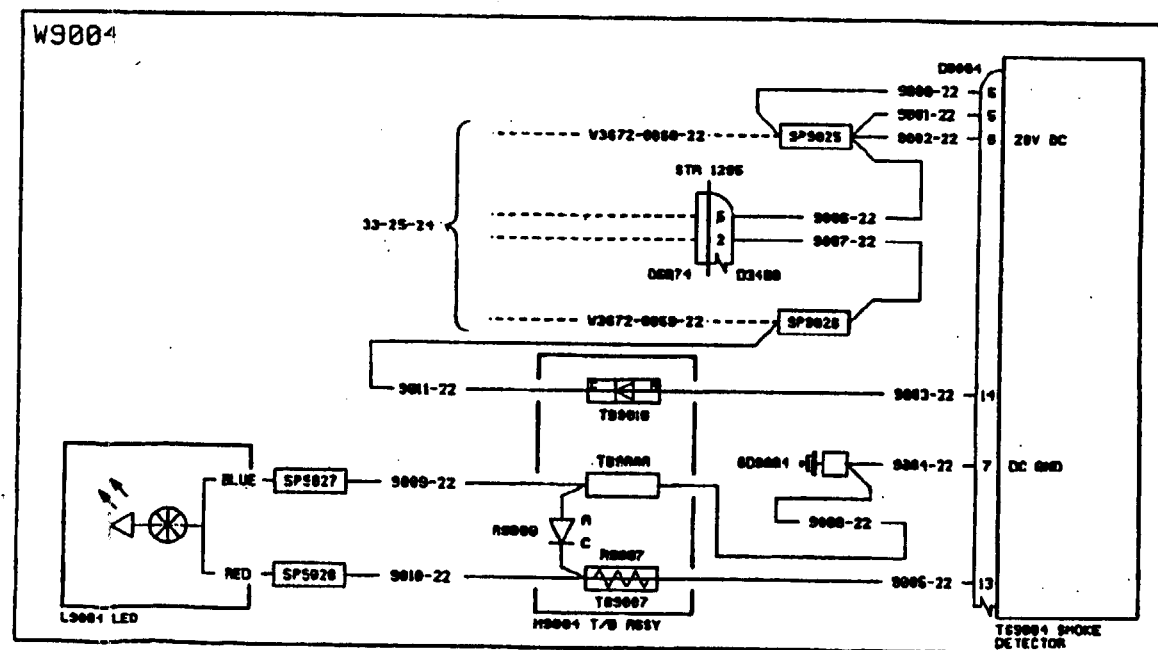

RIGHT MID LAV "C" STA 1297

CHAPTER

26

FIRE PROTECTION



757-200

WIRING DIAGRAM MANUAL

CHAPTER 26 FIRE PROTECTION

CH-SC-SU	Schem	Page	Sheet	Date	CH-SC-SU	Schem	Page	Sheet	Date
26-EFFECTIVE PAGES					26-16-11				
		1		Oct 09/2008			1	1	Jan 21/2005
		2		BLANK				2	Jan 21/2005
26-CONTENTS							2	1	Dec 18/2007
		1		Dec 18/2007				2	Jan 21/2005
		2		Dec 18/2007	26-16-21				
		3		Dec 18/2007			1	1	Jan 21/2005
		4		BLANK				2	Jan 21/2005
26-ALPHABETICAL INDEX							2	1	Jan 21/2005
		1		Jan 21/2005				2	Jan 21/2005
		2		BLANK	26-17-11				
26-11-11							1		Jan 21/2005
		1	1	Jan 21/2005			2		Jan 21/2005
			2	Jan 21/2005	26-18-11				
		2	1	Jan 21/2005			1	1	Jan 21/2005
			2	Jan 21/2005				2	Jan 21/2005
26-11-12								3	Jan 21/2005
		1		Jan 21/2005			2	1	Jan 21/2005
		2		Jan 21/2005				2	Jan 21/2005
26-11-21								3	Jan 21/2005
		1	1	Jan 21/2005	26-18-21				
			2	Jan 21/2005			1	1	Jan 21/2005
		2	1	Jan 21/2005				2	Jan 21/2005
			2	Jan 21/2005			2	1	Jan 21/2005
26-11-22								2	Jan 21/2005
		1		Jan 21/2005	26-20-11				
		2		Jan 21/2005			1		Jan 21/2005
26-12-11					26-21-11				
		1		Jan 21/2005			1	1	Jan 21/2005
		2		Jan 21/2005				2	Jan 21/2005
26-12-21							2	1	Jan 21/2005
		1		Jan 21/2005				2	Jan 21/2005
		2		Jan 21/2005	26-22-21				
26-13-11							1		Jan 21/2005
		1		Jan 21/2005			2		Jan 21/2005
		2		Jan 21/2005	26-23-11				
26-13-21							1	1	May 17/2006
		1		Jan 21/2005				2	May 17/2006
		2		Jan 21/2005				3	Jan 21/2005
26-14-11							2	1	Jan 21/2005
		1		Jan 21/2005				2	Jan 21/2005
		2		Jan 21/2005				3	Jan 21/2005
26-15-11									
		1	1	Jan 21/2005					
			2	Jan 21/2005					
		1.1	1	Jan 21/2005					
			2	Jan 21/2005					
		2	1	Jan 21/2005					
			2	Jan 21/2005					
26-15-12									
		1		Jan 21/2005					
		2		Jan 21/2005					

A = Added, R = Revised, D = Deleted, O = Overflow

26-EFFECTIVE PAGES

Page 1
Oct 09/2008

D280N032



757-200

WIRING DIAGRAM MANUAL

CHAPTER 26 FIRE PROTECTION

Title	CH-SC-SU	Schem	Page	Sheet	Date	Effectivity	
<u>ENGINE FIRE AND OVERHEAT DETECTION</u>							
FIRE DETECTION - LEFT ENGINE	26-11-11		1	1	Jan 21/2005	001-099	
				2	Jan 21/2005	001-099	
				2	1	Jan 21/2005	115-199
				2	Jan 21/2005	115-199	
OVERHEAT DETECTION - LEFT ENGINE (NACELLE)	26-11-12		1		Jan 21/2005	001-099	
				2	Jan 21/2005	115-199	
FIRE DETECTION - RIGHT ENGINE	26-11-21		1	1	Jan 21/2005	001-099	
				2	Jan 21/2005	001-099	
				2	1	Jan 21/2005	115-199
				2	Jan 21/2005	115-199	
OVERHEAT DETECTION - RIGHT ENGINE (NACELLE)	26-11-22		1		Jan 21/2005	001-099	
				2	Jan 21/2005	115-199	
<u>STRUT OVERHEAT DETECTION (RR)</u>							
LEFT STRUT OVERHEAT	26-12-11		1		Jan 21/2005	001-099	
				2	Jan 21/2005	115-199	
RIGHT STRUT OVERHEAT	26-12-21		1		Jan 21/2005	001-099	
				2	Jan 21/2005	115-199	
<u>ENGINE TURBINE COOLING OVERHEAT DETECTION (RR)</u>							
TURBINE COOLING OVERHEAT DETECTION - LEFT ENGINE	26-13-11		1		Jan 21/2005	001-099	
				2	Jan 21/2005	115-199	
TURBINE COOLING OVERHEAT DETECTION - RIGHT ENGINE	26-13-21		1		Jan 21/2005	001-099	
				2	Jan 21/2005	115-199	
<u>LAVATORY SMOKE DETECTION</u>							
LAVATORY SMOKE DETECTORS	26-14-11		1		Jan 21/2005	001-099	
				2	Jan 21/2005	115-199	

26-CONTENTS

Page 1
Dec 18/2007

D280N032



757-200

WIRING DIAGRAM MANUAL

CHAPTER 26 FIRE PROTECTION

Title	CH-SC-SU	Schem	Page	Sheet	Date	Effectivity
<u>APU FIRE DETECTION</u>						
FIRE DETECTION - APU	26-15-11		1	1	Jan 21/2005	001-099
				2	Jan 21/2005	001-099
			1.1	1	Jan 21/2005	001-002
				2	Jan 21/2005	001-002
			2	1	Jan 21/2005	115-199
				2	Jan 21/2005	115-199
APU REMOTE FIRE INDICATION AND EXTINGUISHING	26-15-12		1	Jan 21/2005	001-099	
				2	Jan 21/2005	115-199
<u>LOWER CARGO COMPARTMENT SMOKE DETECTION</u>						
SMOKE DETECTION CARGO COMPARTMENT	26-16-11		1	1	Jan 21/2005	001-099
				2	Jan 21/2005	001-099
				2	Dec 18/2007	115-199
				2	Jan 21/2005	115-199
SMOKE DETECTION BLOWERS - CARGO	26-16-21		1	1	Jan 21/2005	001-099
				2	Jan 21/2005	001-099
				2	Jan 21/2005	115-199
				2	Jan 21/2005	115-199
<u>WHEEL WELL FIRE DETECTION</u>						
OVERHEAT DETECTION - MAIN WHEEL WELL	26-17-11		1	Jan 21/2005	001-099	
				2	Jan 21/2005	115-199
<u>DUCT LEAK DETECTION</u>						
DUCT LEAK DETECTION - LEFT WING BODY	26-18-11		1	1	Jan 21/2005	001-099
				2	Jan 21/2005	001-099
				3	Jan 21/2005	001-099
				2	Jan 21/2005	115-199
				2	Jan 21/2005	115-199
				3	Jan 21/2005	115-199
DUCT LEAK DETECTION - RIGHT WING BODY	26-18-21		1	1	Jan 21/2005	001-099

26-CONTENTS

Page 2
Dec 18/2007

D280N032



757-200

WIRING DIAGRAM MANUAL

CHAPTER 26 FIRE PROTECTION

Title	CH-SC-SU	Schem	Page	Sheet	Date	Effectivity
DUCT LEAK DETECTION - RIGHT WING BODY (cont.)	26-18-21			2	Jan 21/2005	001-099
			2	1	Jan 21/2005	115-199
				2	Jan 21/2005	115-199
<u>EXTINGUISHING</u>						
FIRE SWITCHES	26-20-11		1		Jan 21/2005	ALL
<u>ENGINE FIRE EXTINGUISHING</u>						
FIRE EXTINGUISHING - MAIN ENGINE	26-21-11		1	1	Jan 21/2005	001-099
				2	Jan 21/2005	001-099
			2	1	Jan 21/2005	115-199
				2	Jan 21/2005	115-199
<u>APU FIRE EXTINGUISHING</u>						
FIRE EXTINGUISHING - APU	26-22-21		1		Jan 21/2005	001-099
			2		Jan 21/2005	115-199
<u>CARGO COMPARTMENT FIRE EXTINGUISHING</u>						
CARGO COMPARTMENT FIRE EXTINGUISHING	26-23-11		1	1	May 17/2006	001-099
				2	May 17/2006	001-099
				3	Jan 21/2005	001-099
			2	1	Jan 21/2005	115-199
				2	Jan 21/2005	115-199
				3	Jan 21/2005	115-199

26-CONTENTS

Page 3
Dec 18/2007

D280N032



757-200

WIRING DIAGRAM MANUAL

CHAPTER 26 FIRE PROTECTION

CH-SC-SU	Title
26-15-12	APU REMOTE FIRE INDICATION AND EXTINGUISHING
26-23-11	CARGO COMPARTMENT FIRE EXTINGUISHING
26-18-11	DUCT LEAK DETECTION - LEFT WING BODY
26-18-21	DUCT LEAK DETECTION - RIGHT WING BODY
26-15-11	FIRE DETECTION - APU
26-11-11	FIRE DETECTION - LEFT ENGINE
26-11-21	FIRE DETECTION - RIGHT ENGINE
26-22-21	FIRE EXTINGUISHING - APU
26-21-11	FIRE EXTINGUISHING - MAIN ENGINE
26-20-11	FIRE SWITCHES
26-14-11	LAVATORY SMOKE DETECTORS
26-12-11	LEFT STRUT OVERHEAT
26-11-12	OVERHEAT DETECTION - LEFT ENGINE (NACELLE)
26-17-11	OVERHEAT DETECTION - MAIN WHEEL WELL
26-11-22	OVERHEAT DETECTION - RIGHT ENGINE (NACELLE)
26-12-21	RIGHT STRUT OVERHEAT
26-16-21	SMOKE DETECTION BLOWERS - CARGO
26-16-11	SMOKE DETECTION CARGO COMPARTMENT
26-13-11	TURBINE COOLING OVERHEAT DETECTION - LEFT ENGINE
26-13-21	TURBINE COOLING OVERHEAT DETECTION - RIGHT ENGINE

26-ALPHABETICAL INDEX

D280N032

BOEING PROPRIETARY - Copyright © Unpublished Work - See title page for details

Page 1
Jan 21/2005



D280N032

Page 1
Sheet 1
Jan 21/2005

Page 1
Sheet 1
Jan 21/2005

BOEING PROPRIETARY - Copyright © - Unpublished Work - See title page for details.



D280N032

Page 1
Sheet 2
Jan 21/2005

Page 1
Sheet 2
Jan 21/2005

49

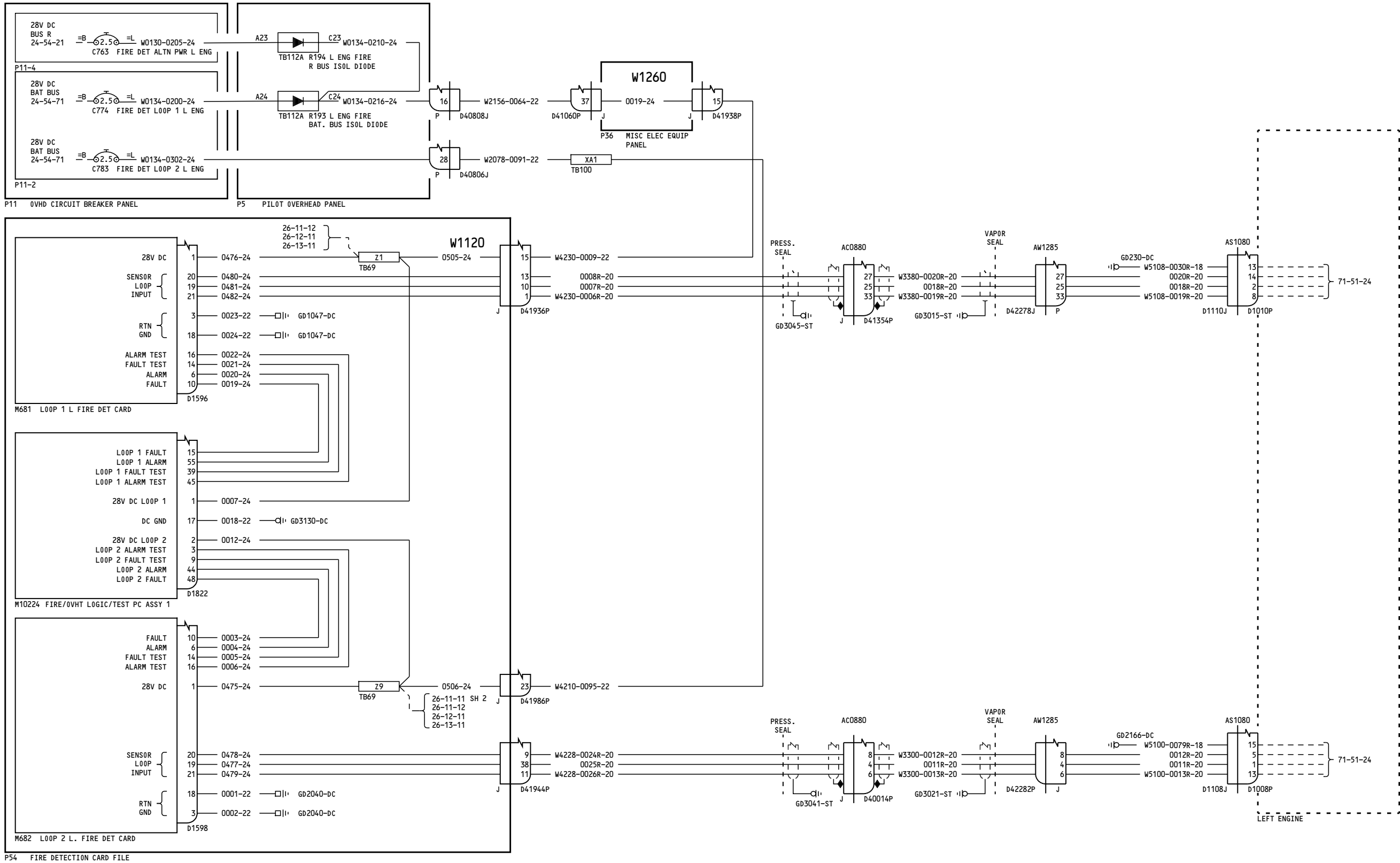

115-199

**FIRE DETECTION -
LEFT ENGINE**

D280N032

26-11-11

Page 2
Sheet 1
Jan 21/2005

26-11-11

Page 2
Sheet 1
Jan 21/2005

-D
13

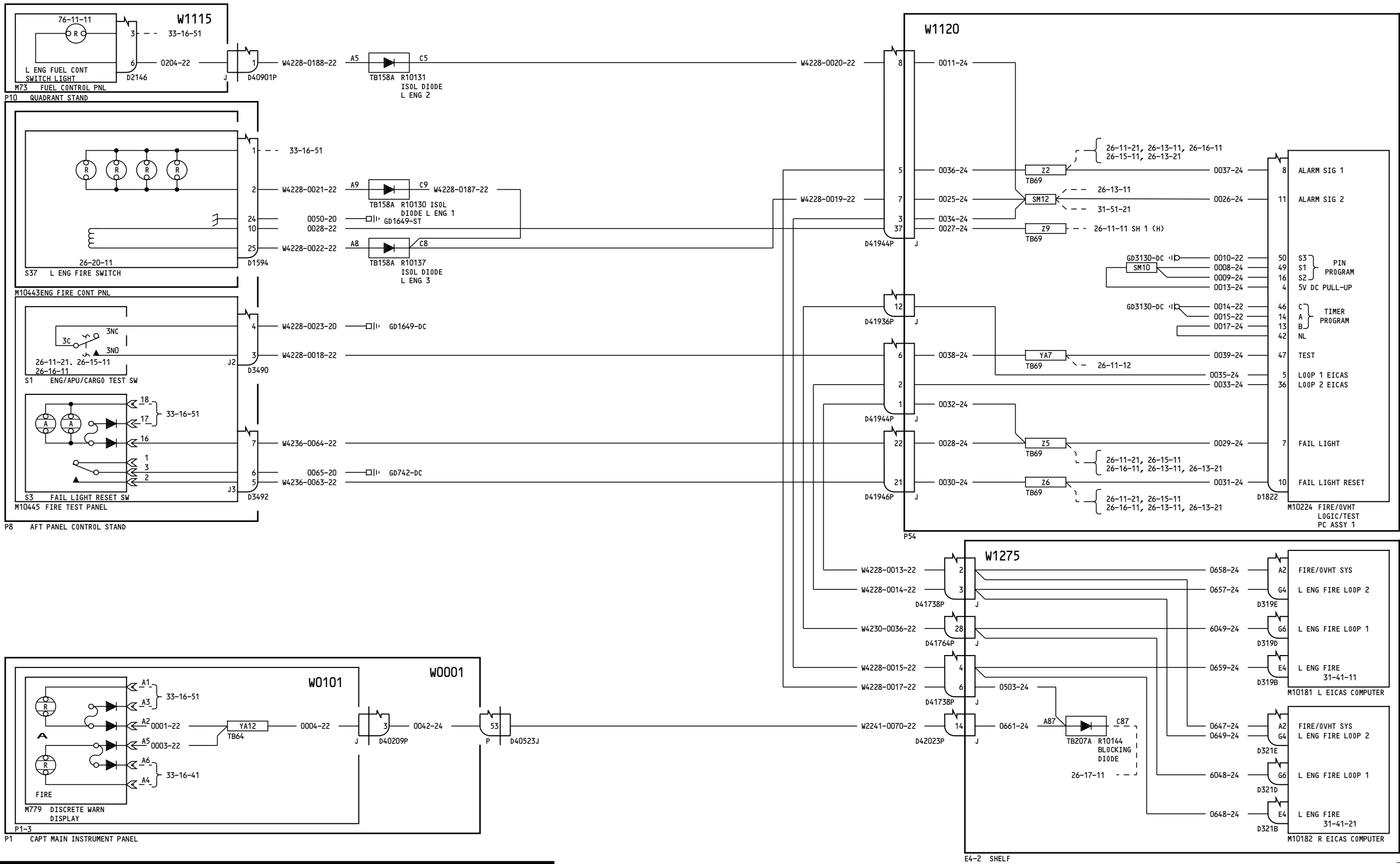

115-199

**FIRE DETECTION -
LEFT ENGINE**

D280N032

26-11-11

Page 2
Sheet 2
Jan 21/2005

26-11-11

Page 2
Sheet 2
Jan 21/2005

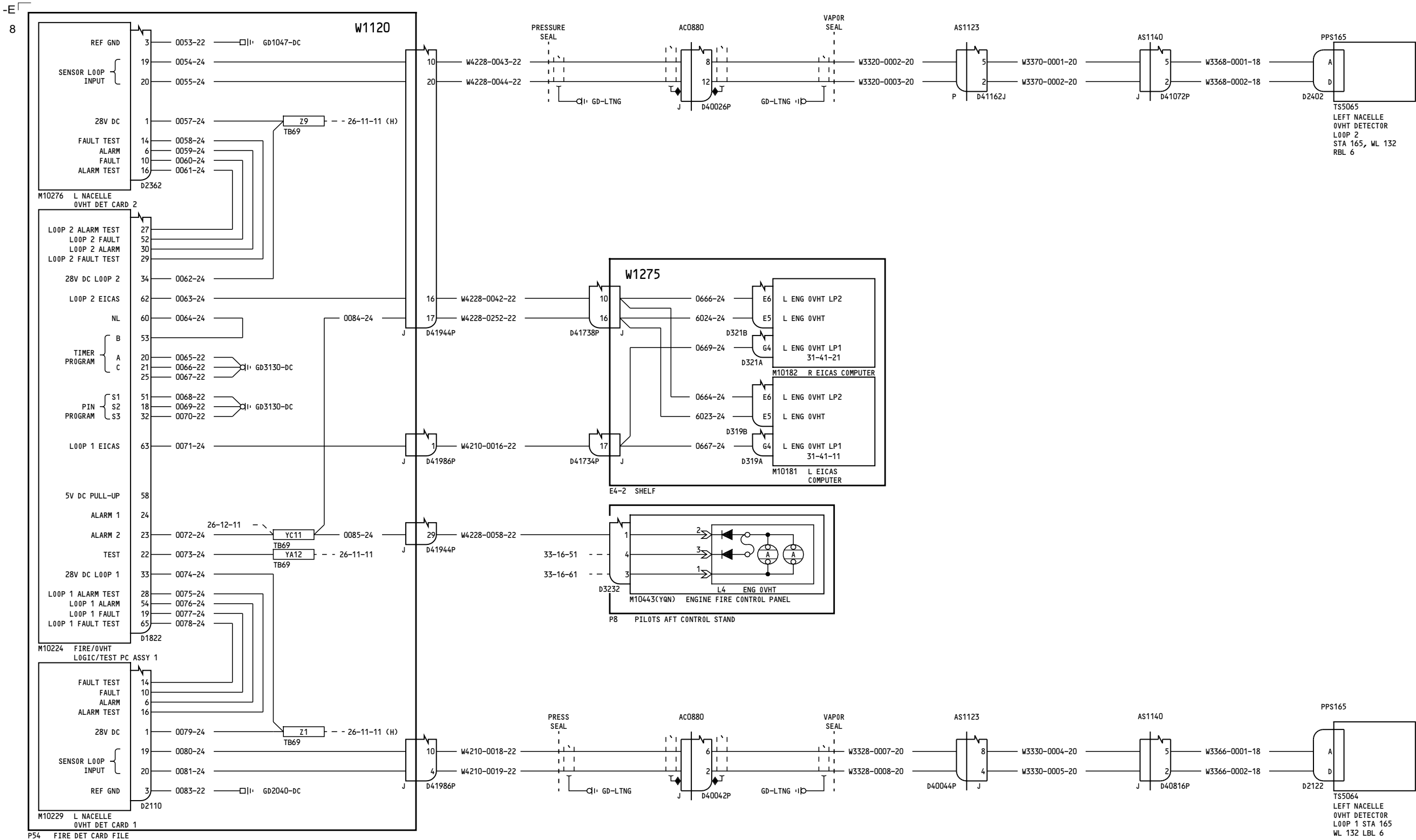



26-11-12

Page 2

Jan 21/2005

D280N032

26-11-12

Page 2

Jan 21/2005



757-200 WIRING DIAGRAM MANUAL

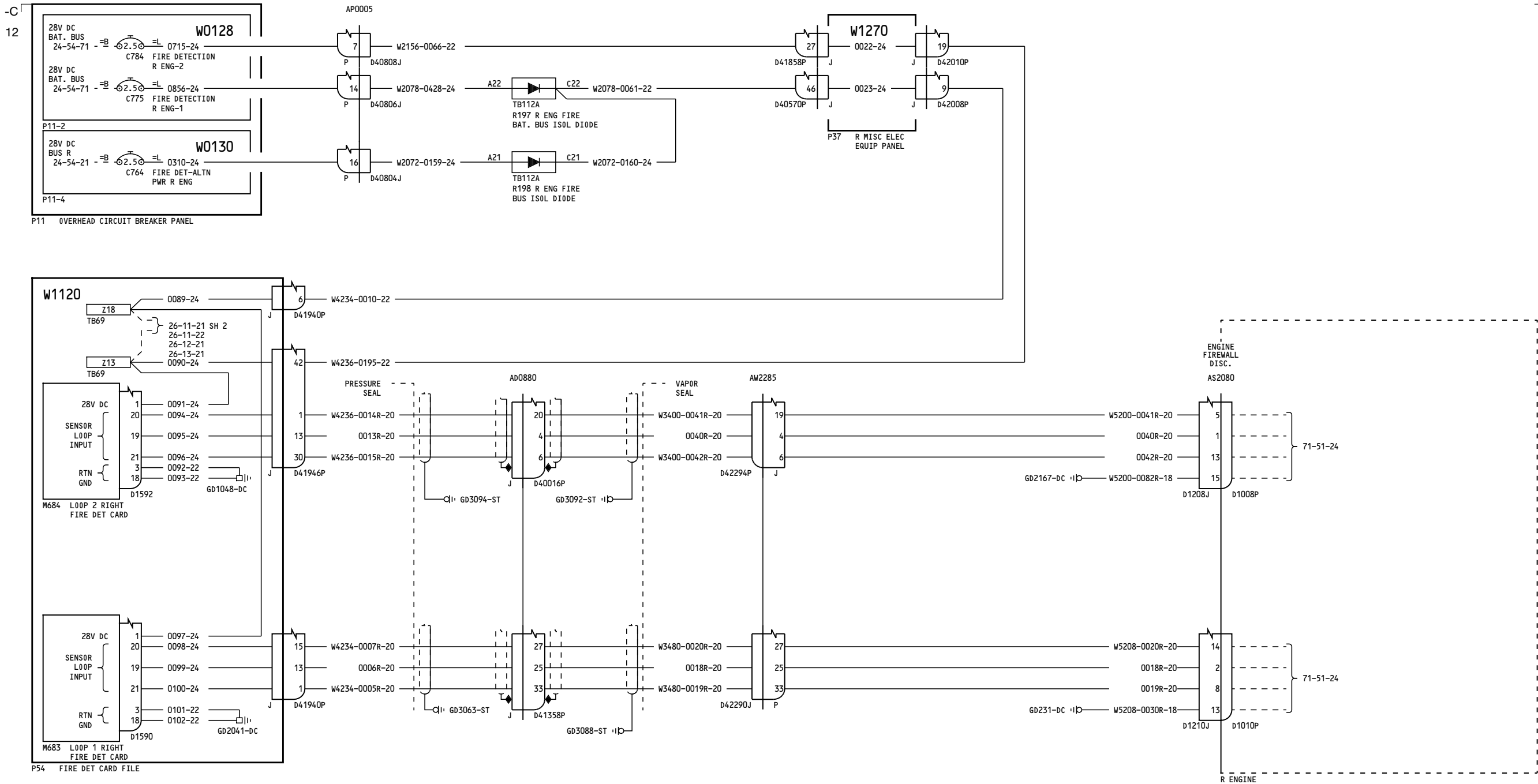

001-099

FIRE DETECTION -
RIGHT ENGINE

D280N032

26-11-21

Page 1
Sheet 1
Jan 21/2005

26-11-21

Page 1
Sheet 1
Jan 21/2005

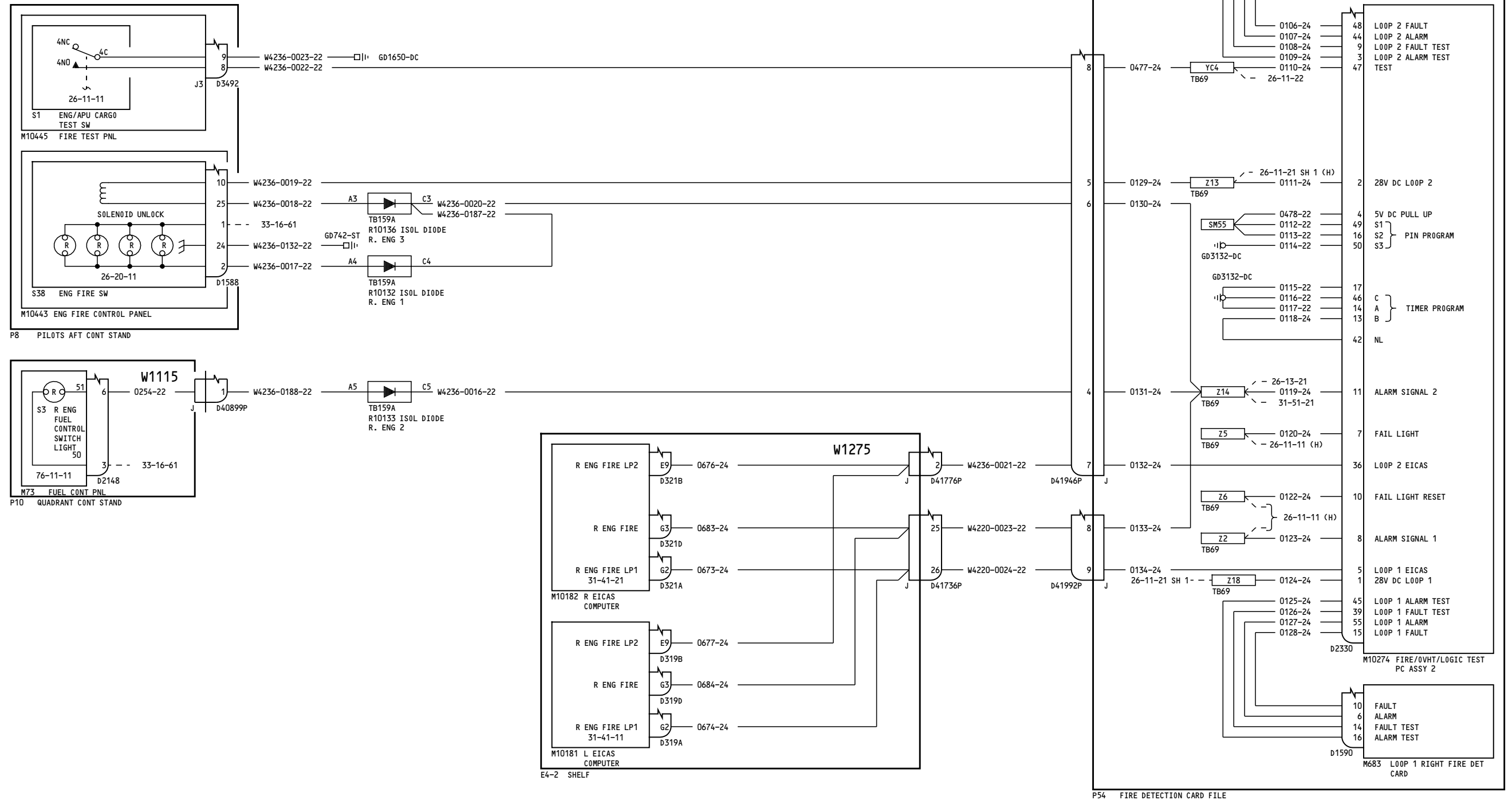

52

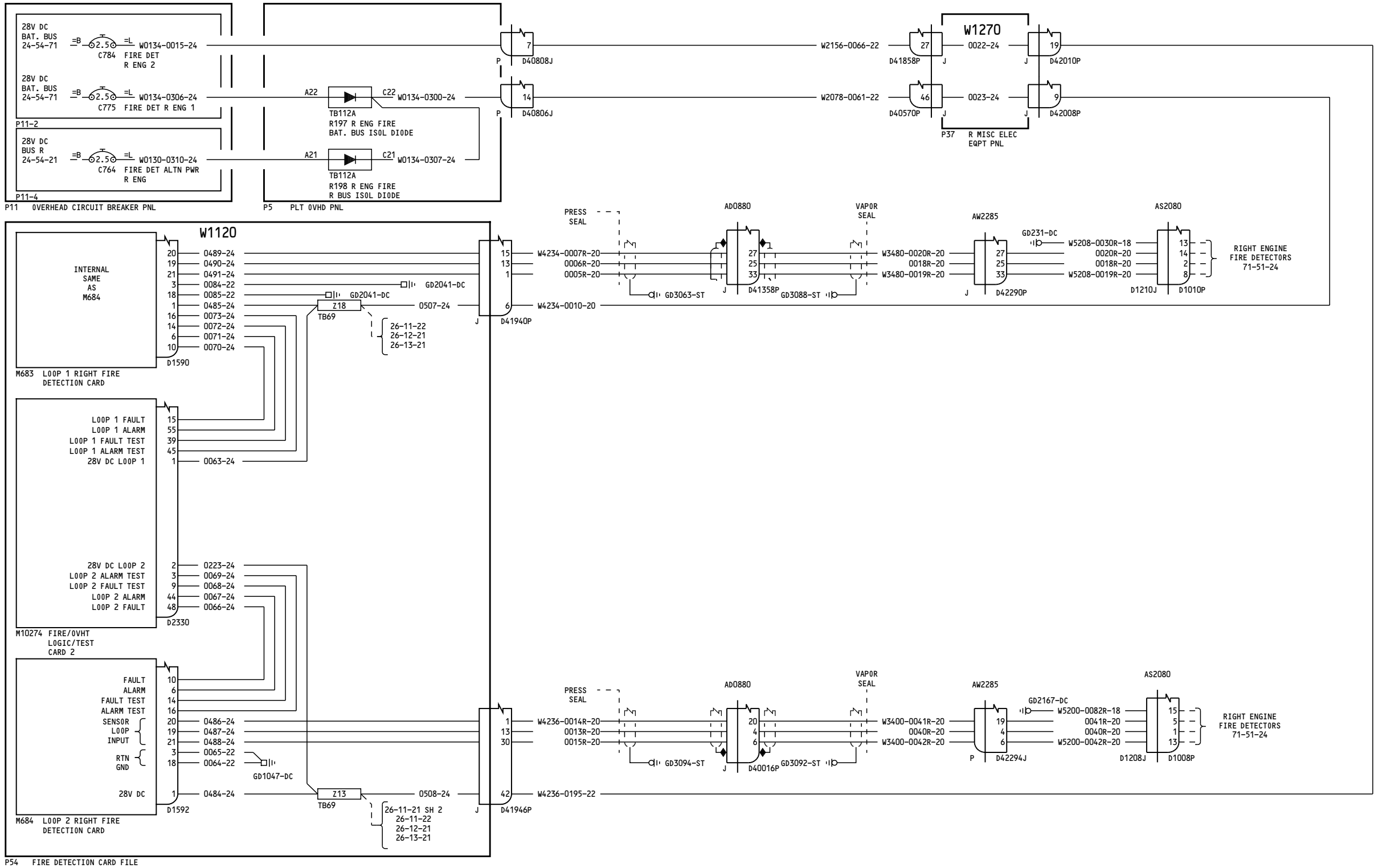

115-199

**FIRE DETECTION -
RIGHT ENGINE**

D280N032

26-11-21

Page 2
Sheet 1
Jan 21/2005

26-11-21

Page 2
Sheet 1
Jan 21/2005

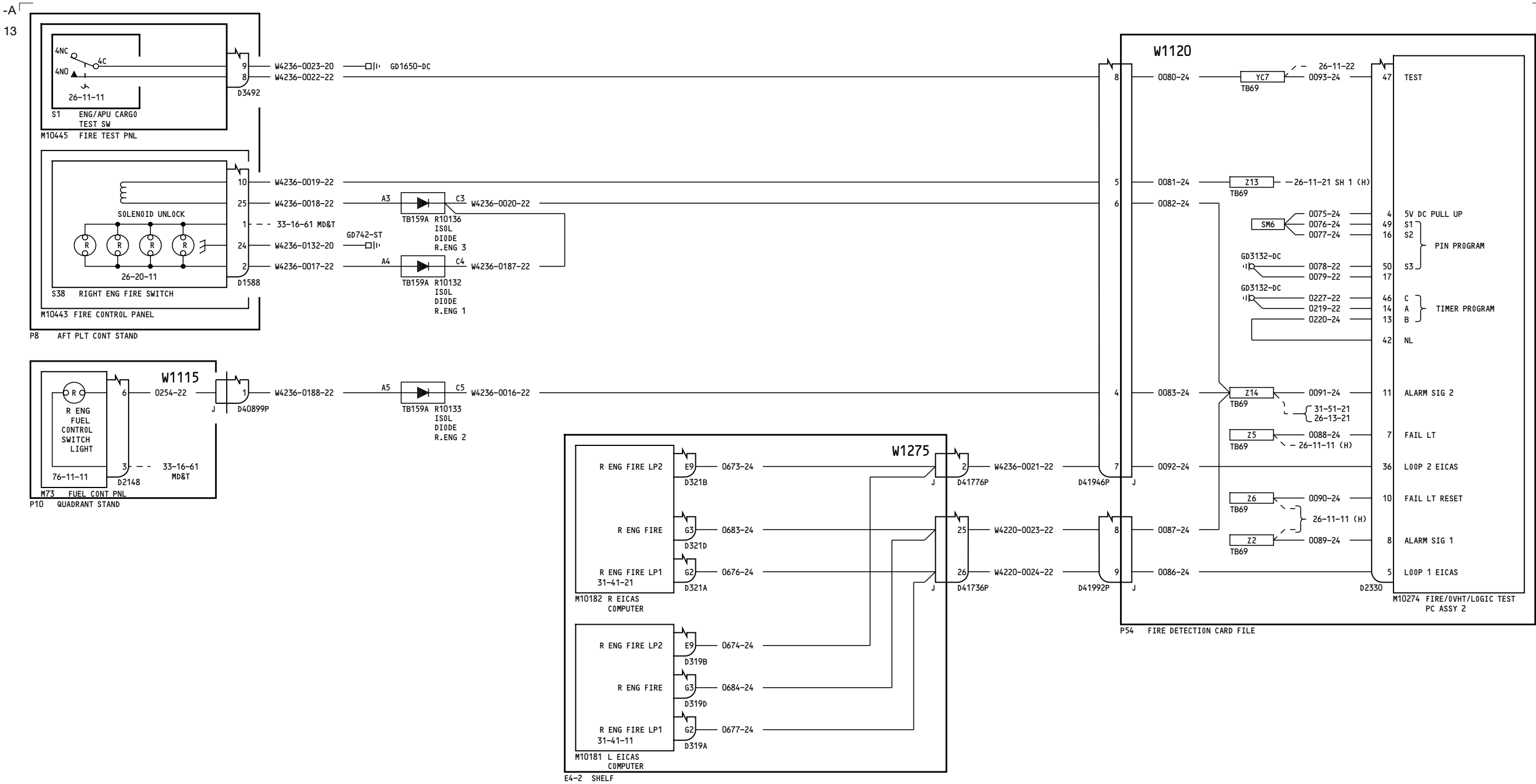

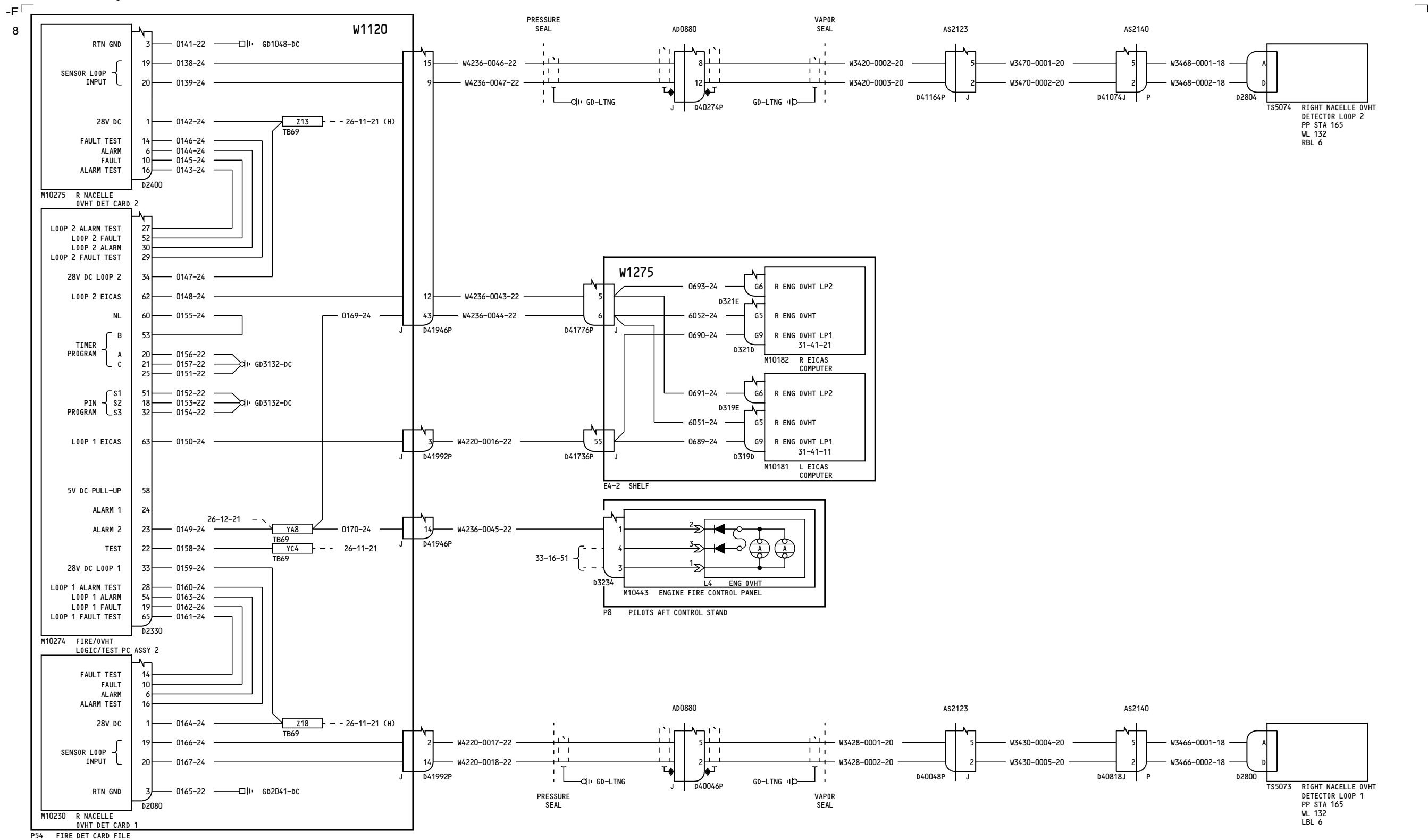

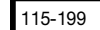

26-11-22

D280N032

Jan 21/2005

BOEING PROPRIETARY - Copyright © - Unpublished Work - See title page for details.

26-11-22

Jan 21/2005

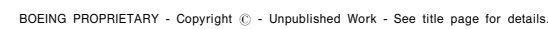

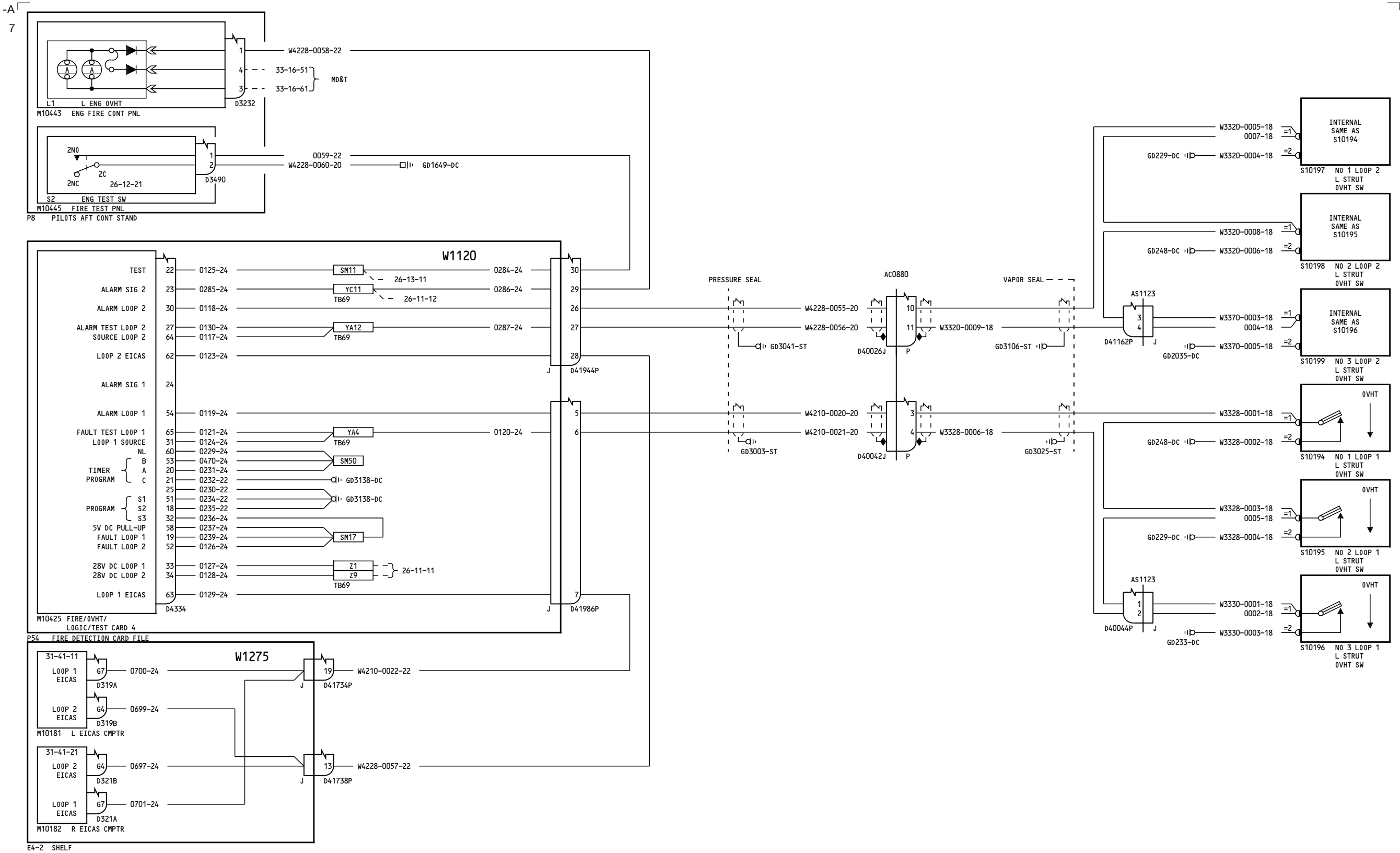

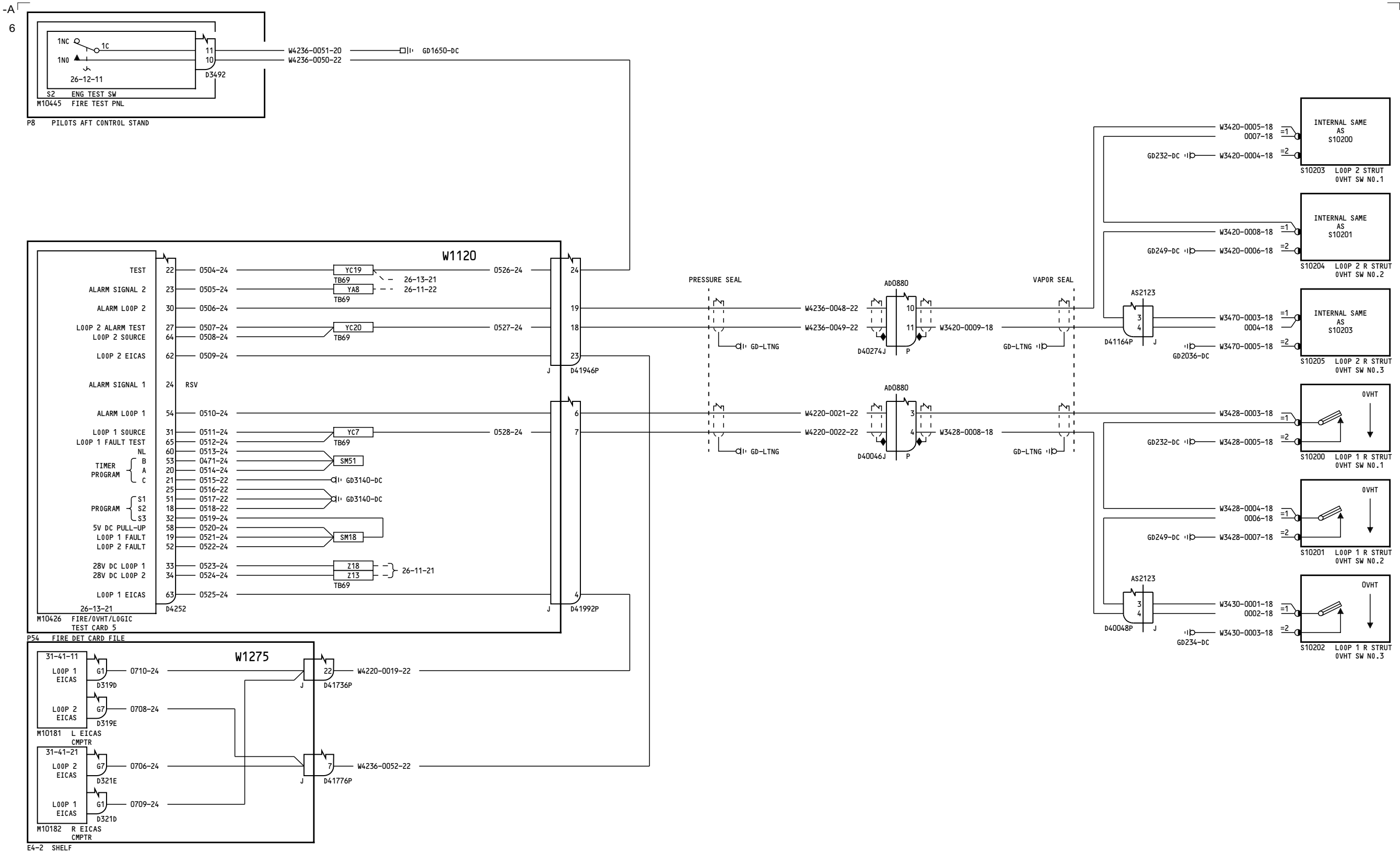

001-099

RIGHT STRUT OVERHEAT

26-12-21

Page 1

D280N032

Jan 21/2005

26-12-21

Page 1

Jan 21/2005

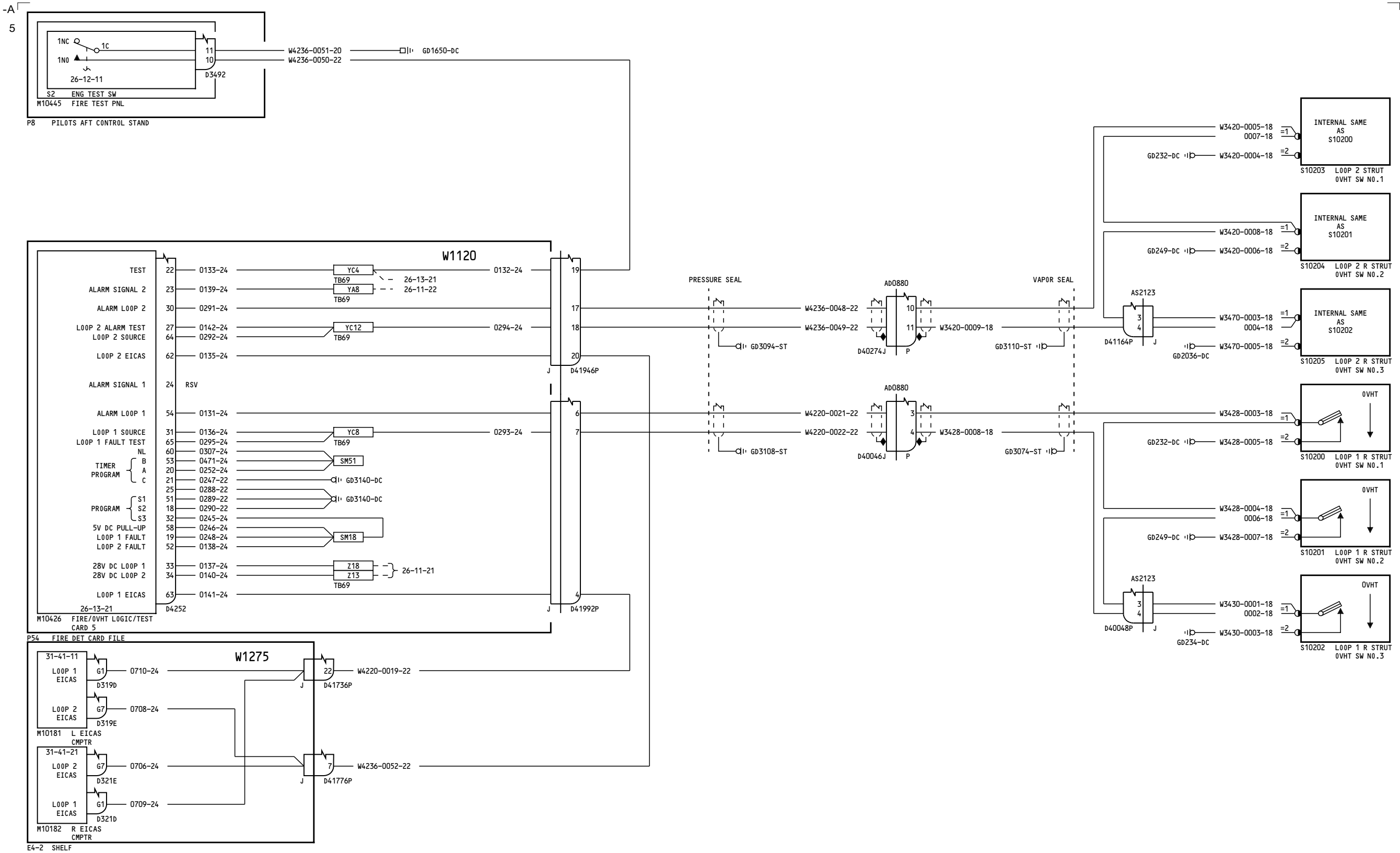



PRESSURE
SEAL

VAPOR
SEAL



**TURBINE COOLING OVERHEAT
DETECTION - LEFT ENGINE**

26-13-11

Jan 21/2005

26-13-11

Jan 21/2005

BOEING PROPRIETARY - Copyright © - Unpublished Work - See title page for details.

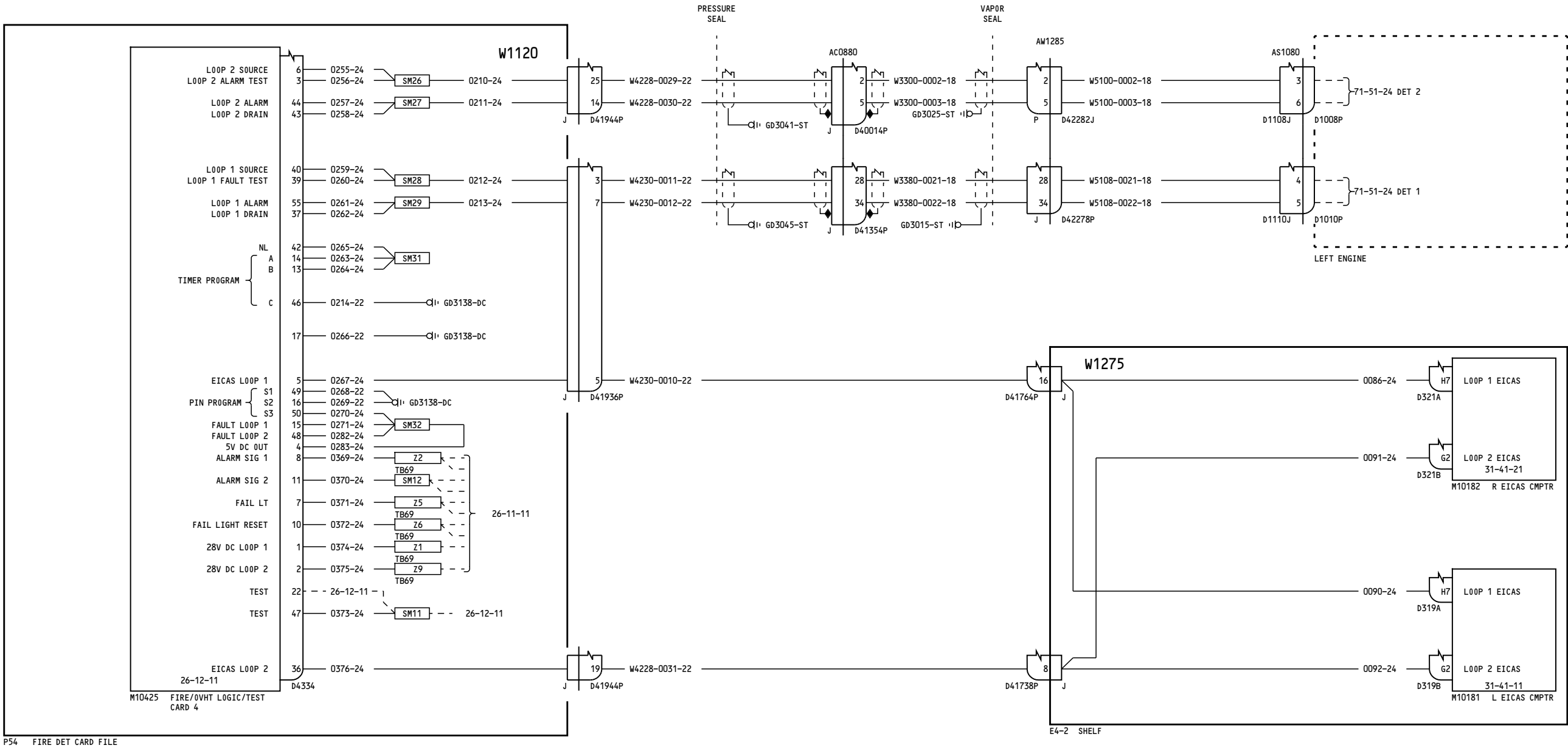

P54 FIRE DET CARD FILE

-B
5

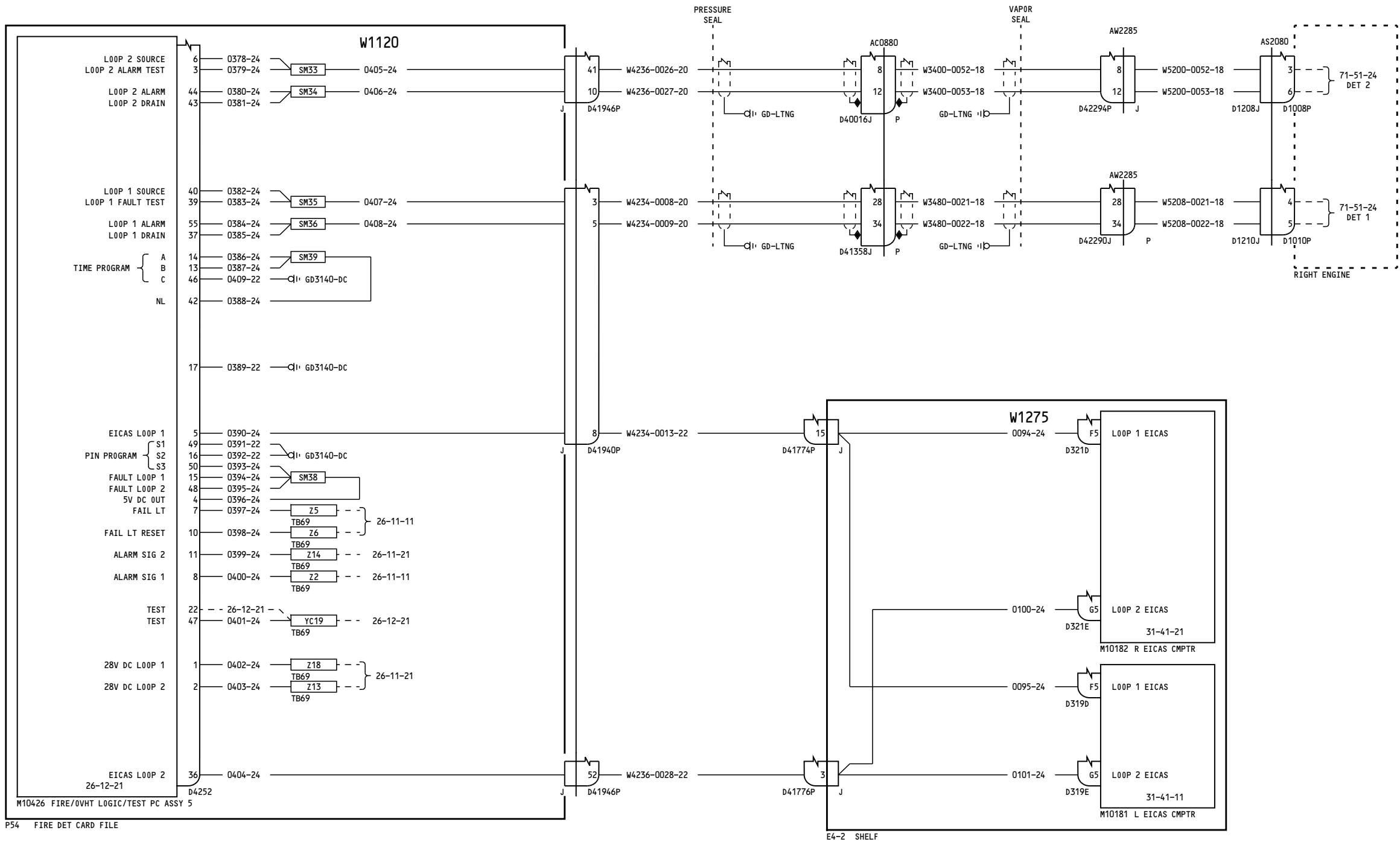

001-099

**TURBINE COOLING OVERHEAT
DETECTION - RIGHT ENGINE**

D280N032

26-13-21

Page 1

Jan 21/2005

26-13-21

Page 1

Jan 21/2005

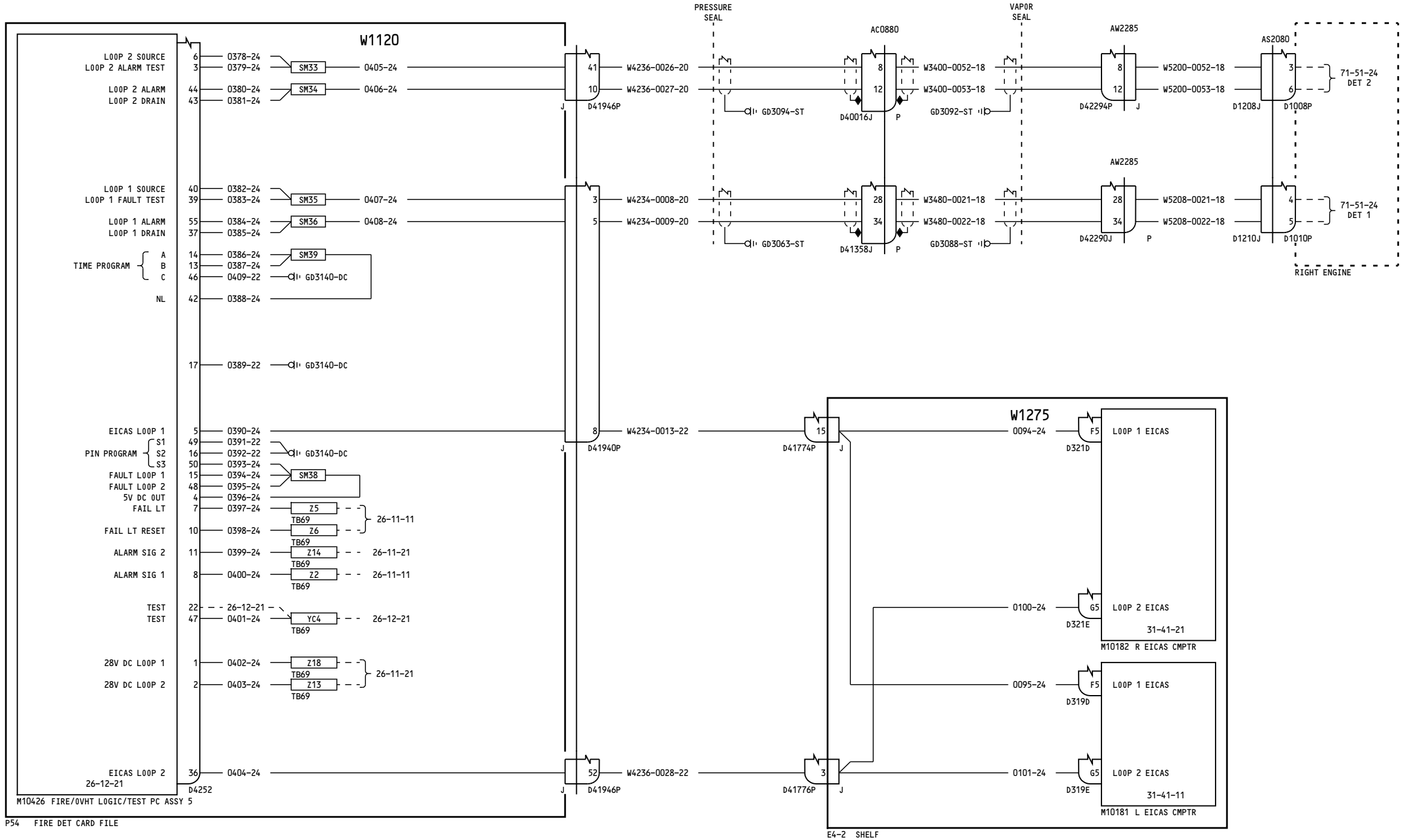







26-15-11

Page 1
Sheet 1
Jan 21/2005

D280N032

26-15-11

Page 1
Sheet 1
Jan 21/2005

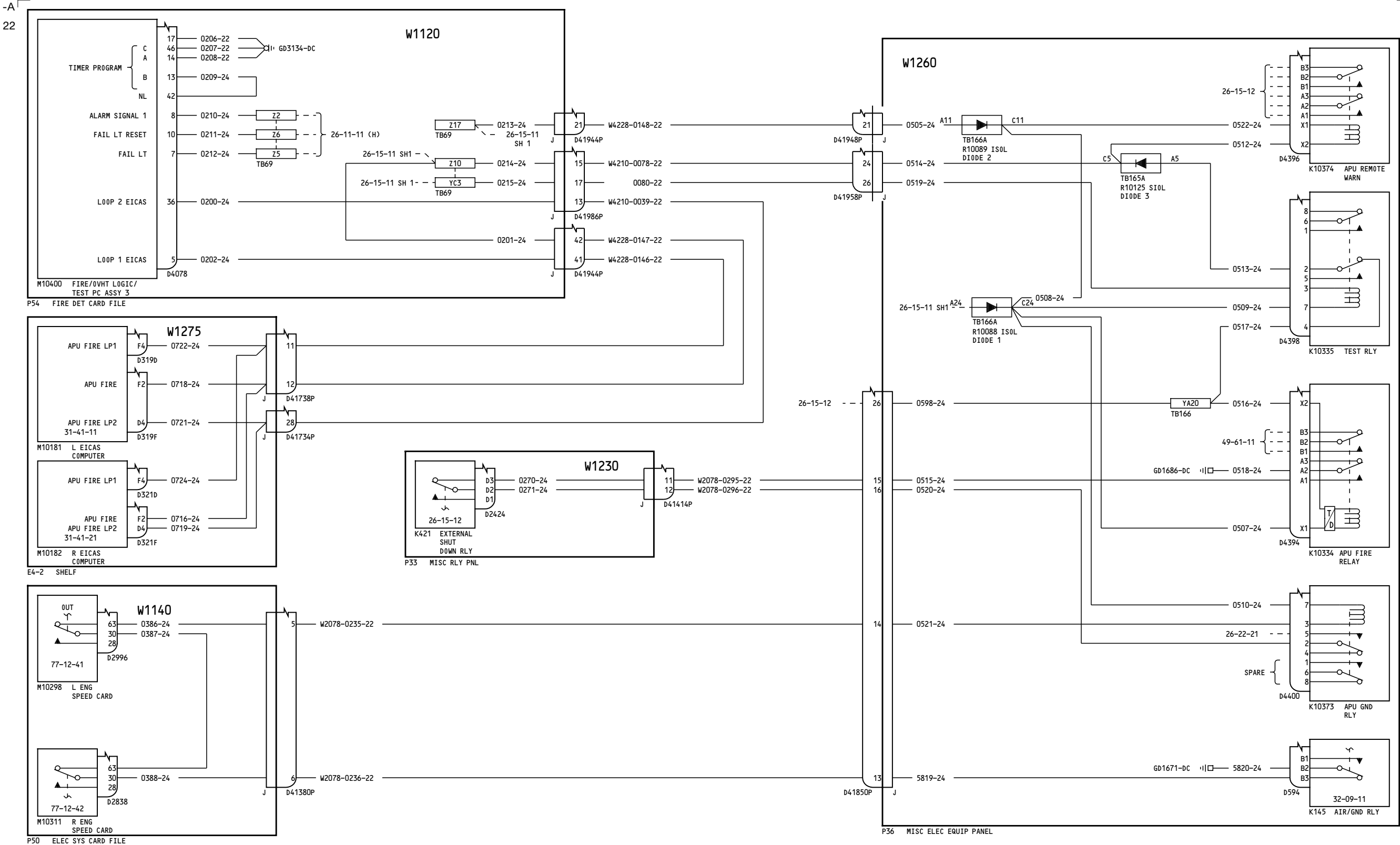



26-15-11

Page 1.1
Sheet 1
Jan 21/2005

D280N032

26-15-11

Page 1.1
Sheet 1
Jan 21/2005

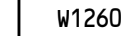

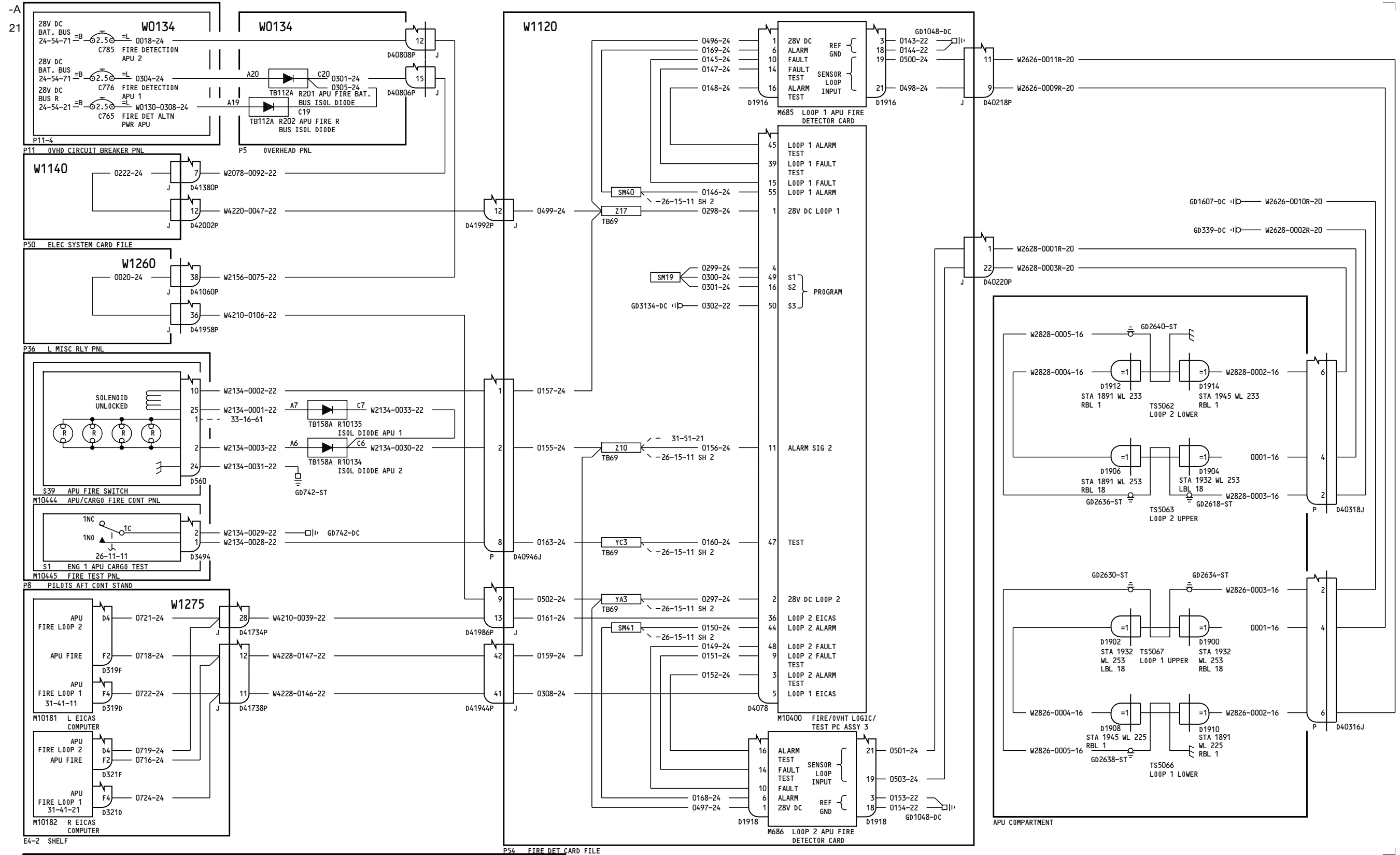

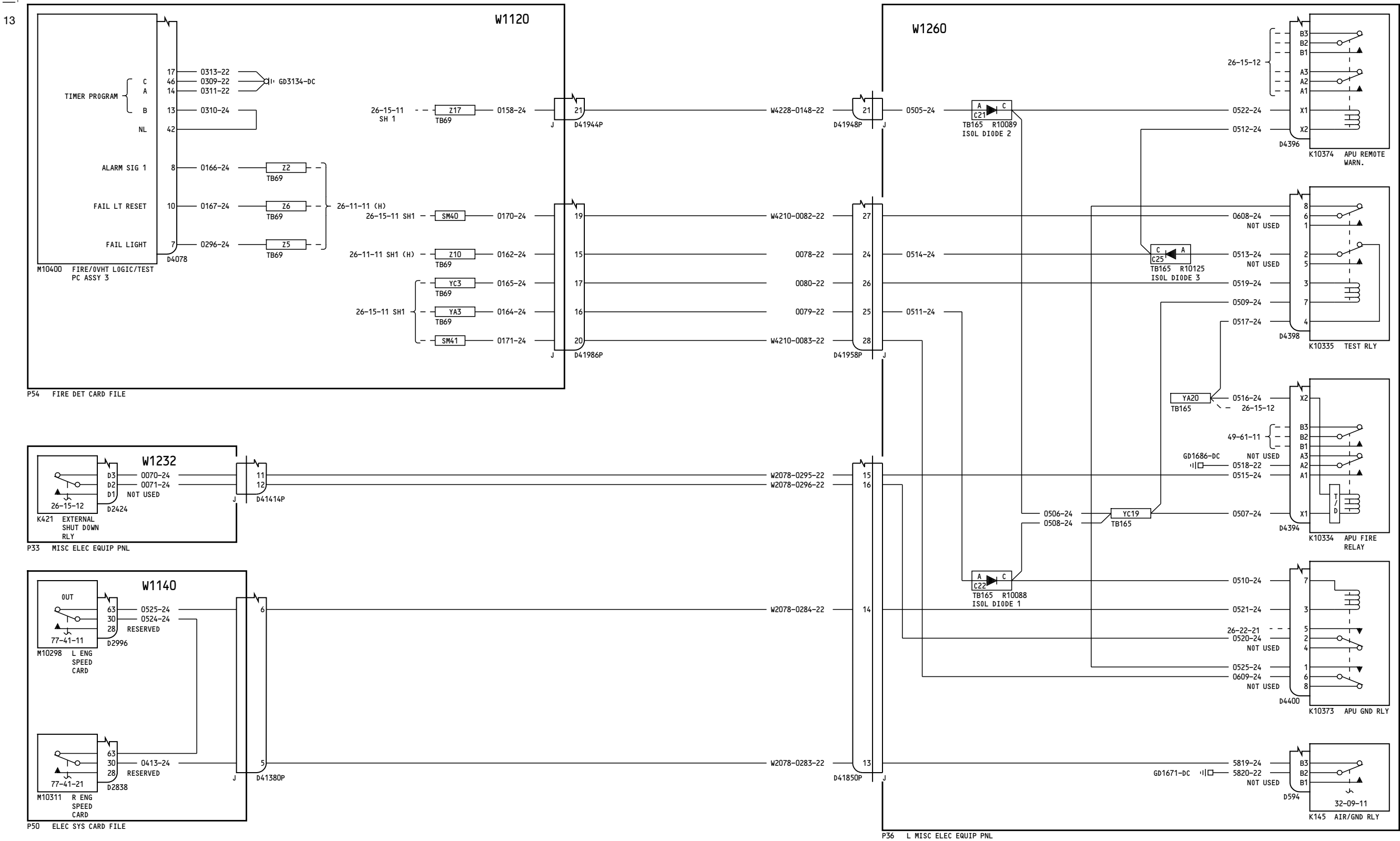

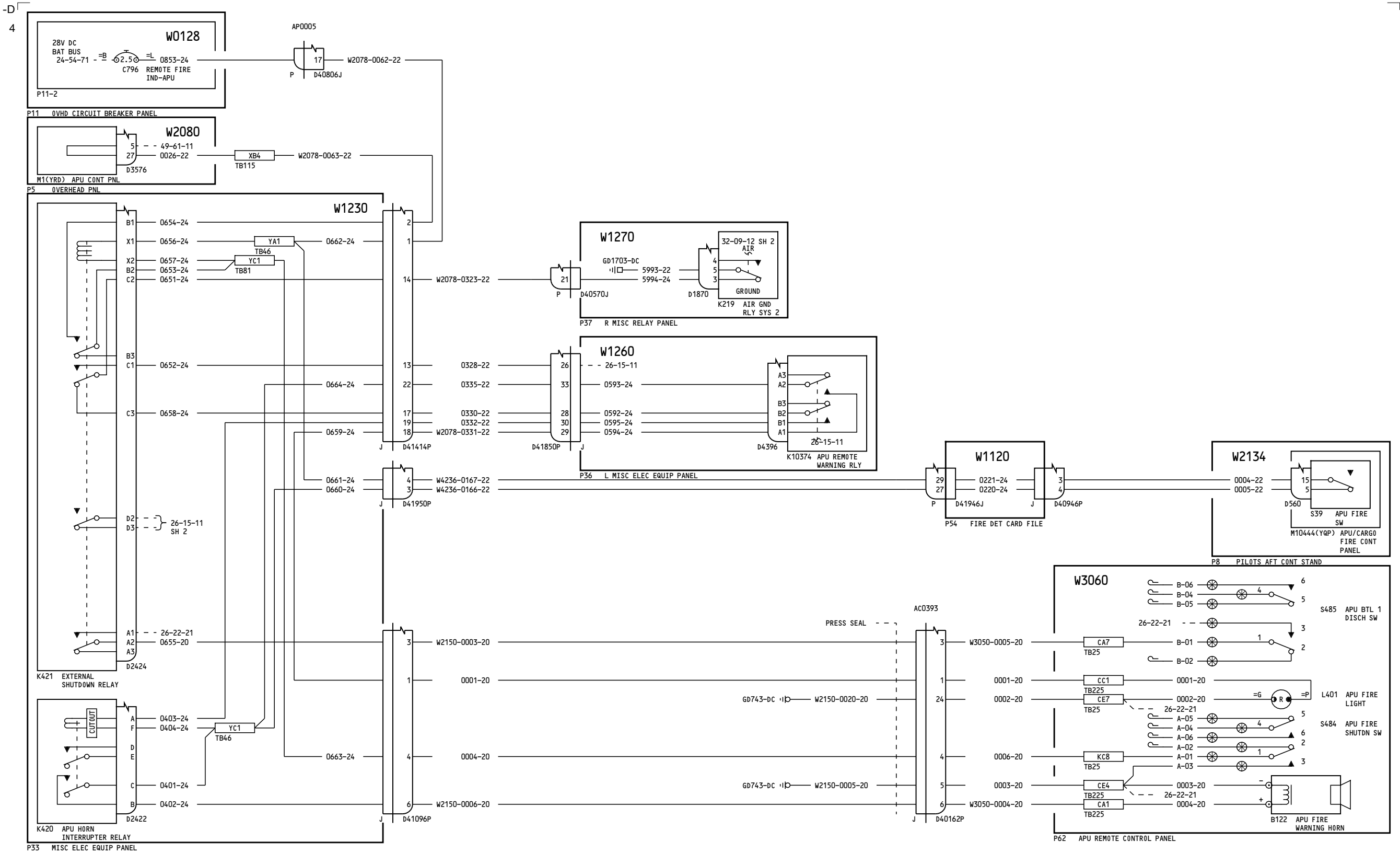

001-099

APU REMOTE FIRE
INDICATION AND
EXTINGUISHING

26-15-12

Page 1

D280N032

Jan 21/2005

26-15-12

Page 1

Jan 21/2005

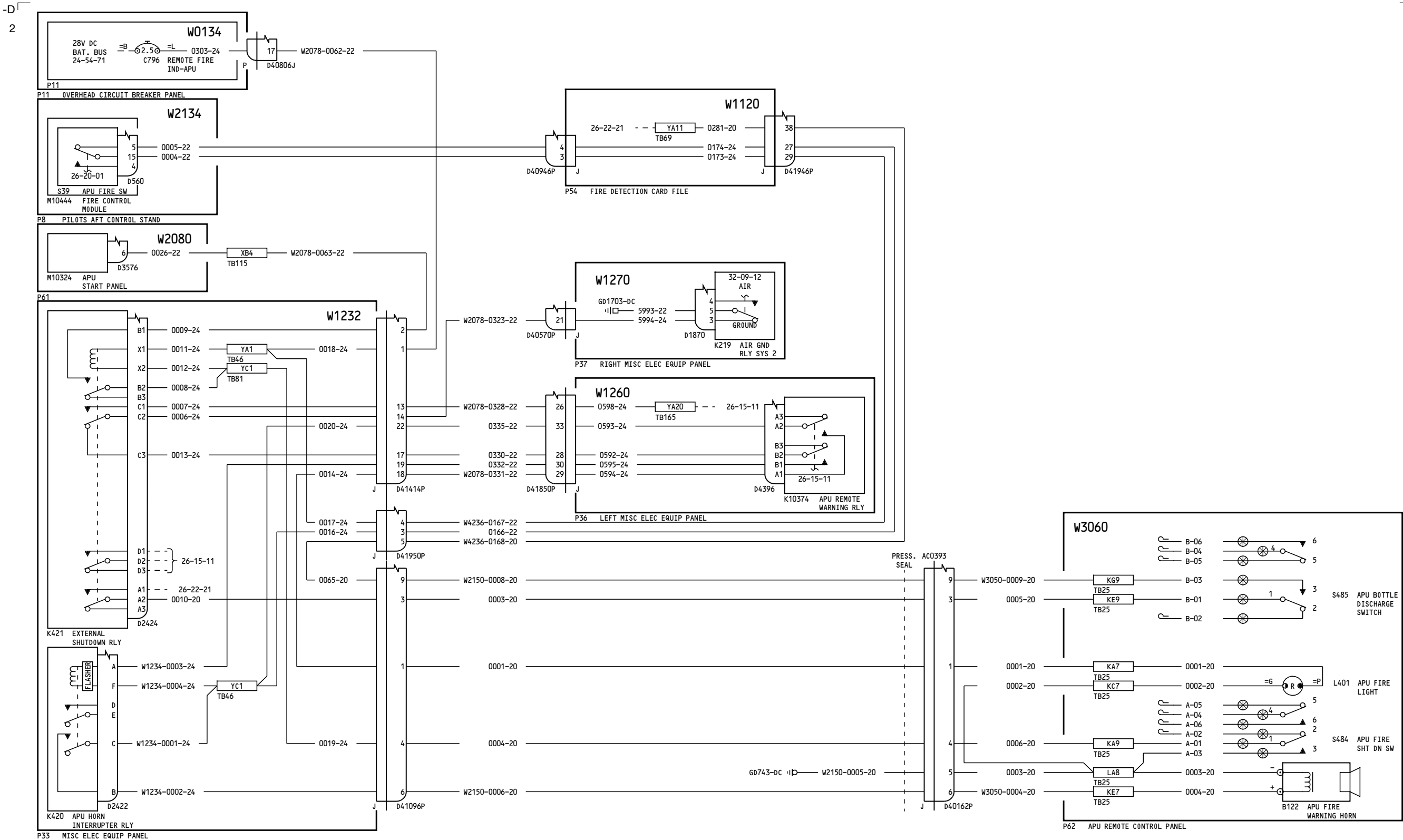

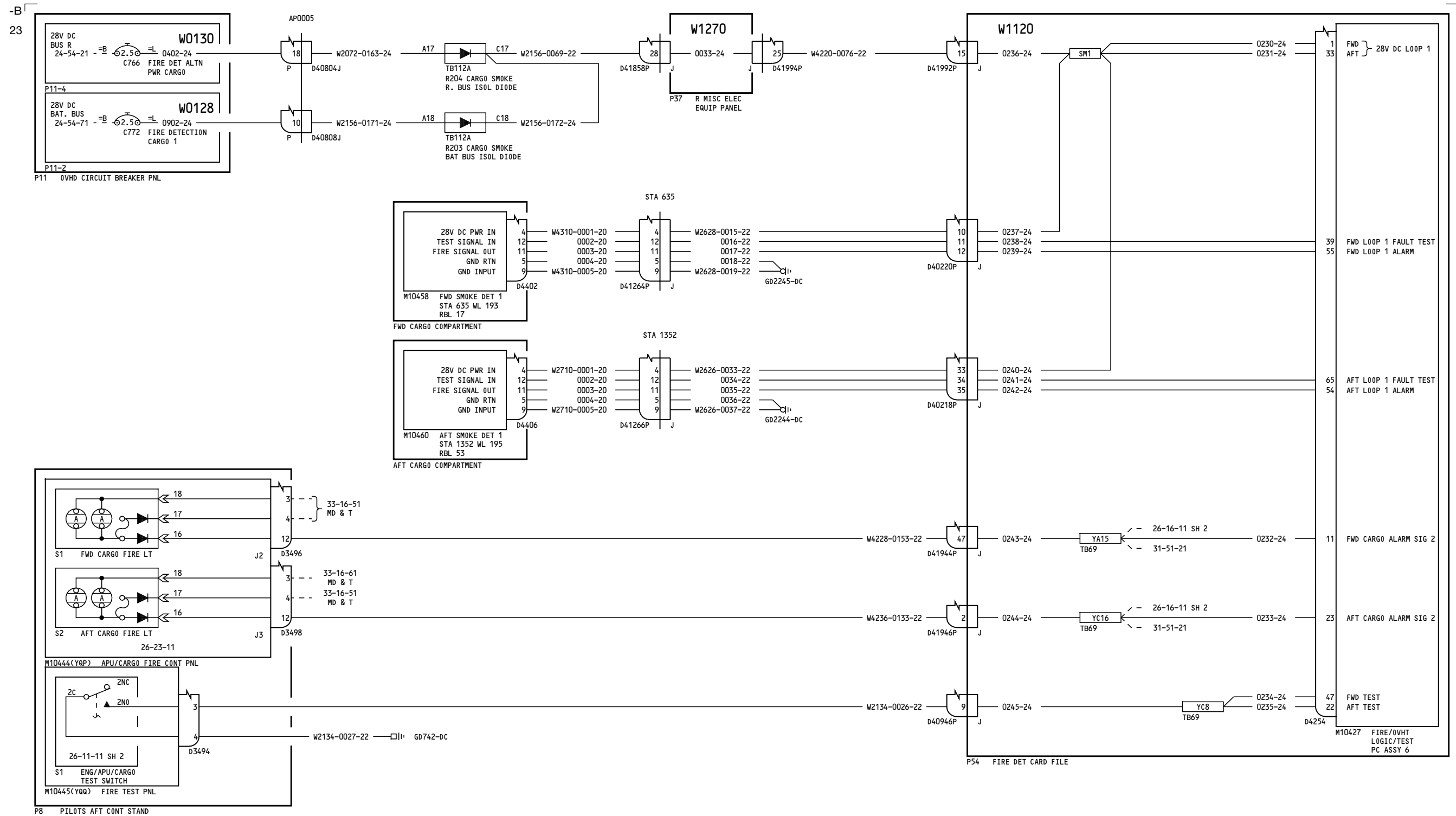



26-16-11

26-16-11

Page 1
Sheet 2
Jan 21/2005

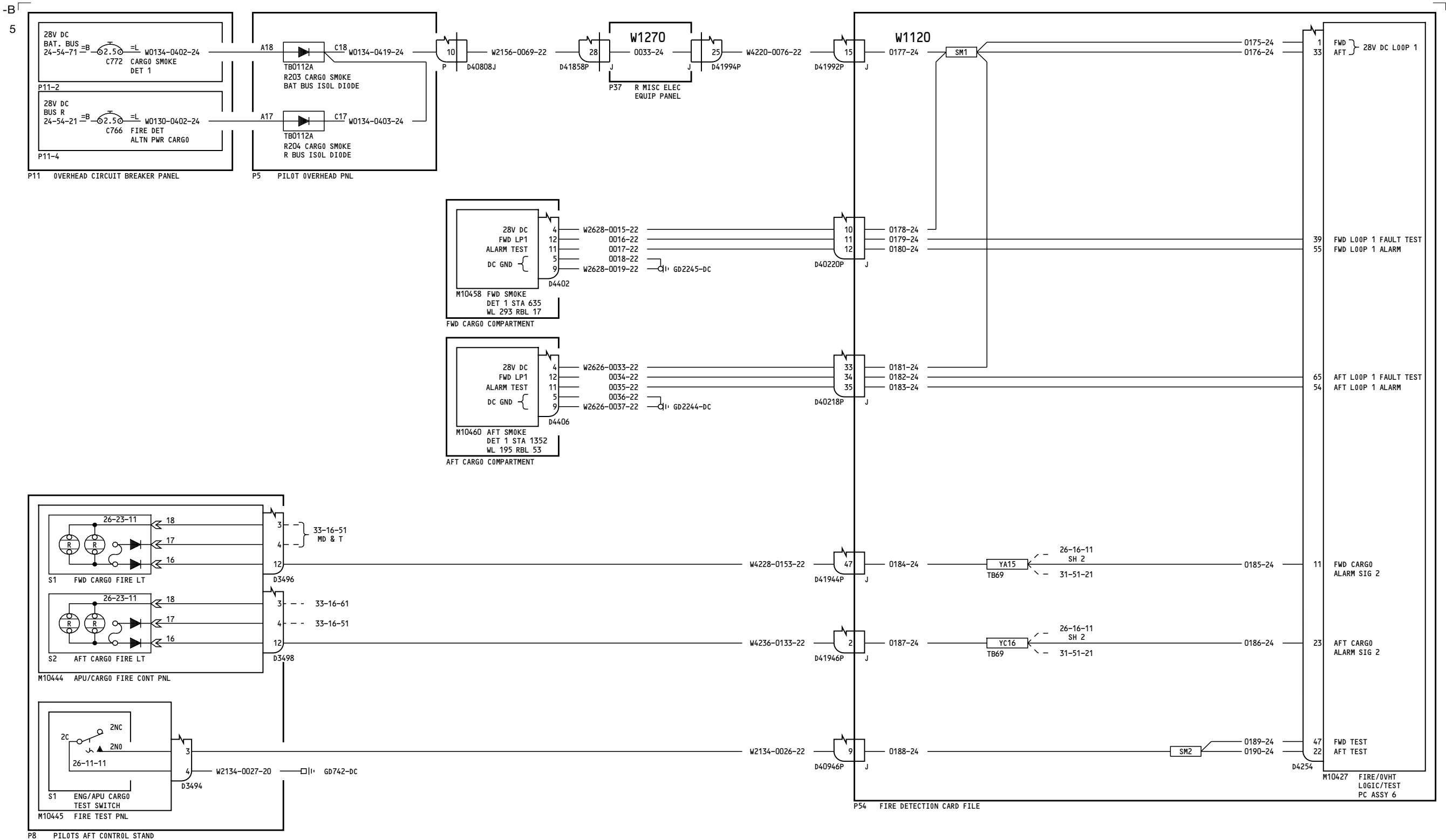

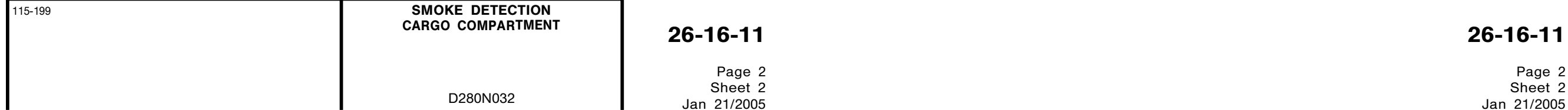

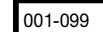

D280N032

Page 1
Sheet 1
Jan 21/2005

Page 1
Sheet 1
Jan 21/2005

BOEING PROPRIETARY - Copyright © - Unpublished Work - See title page for details.

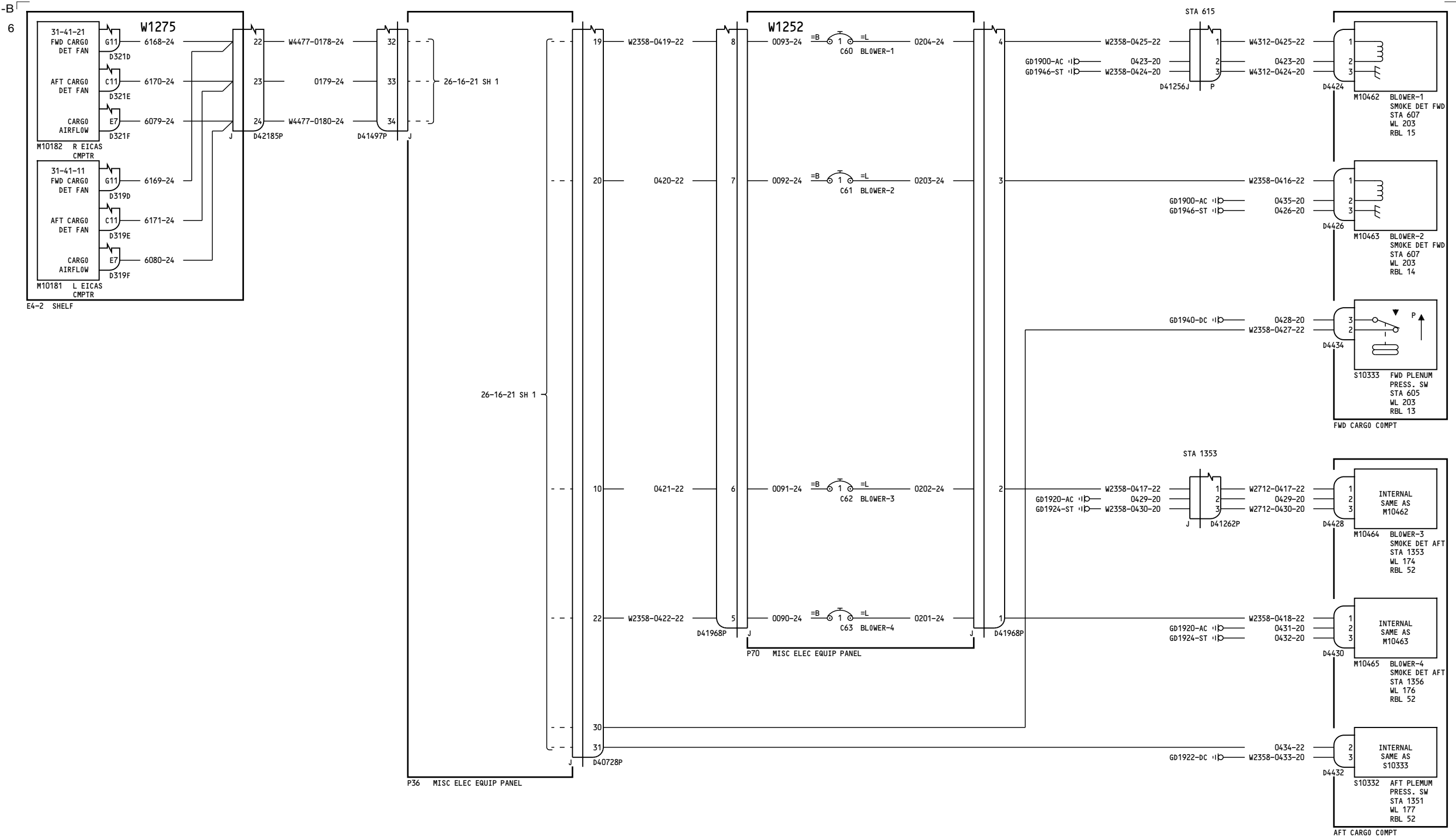

001-099

SMOKE DETECTION BLOWERS -
CARGO

D280N032

26-16-21

Page 1
Sheet 2
Jan 21/2005

26-16-21

Page 1
Sheet 2
Jan 21/2005

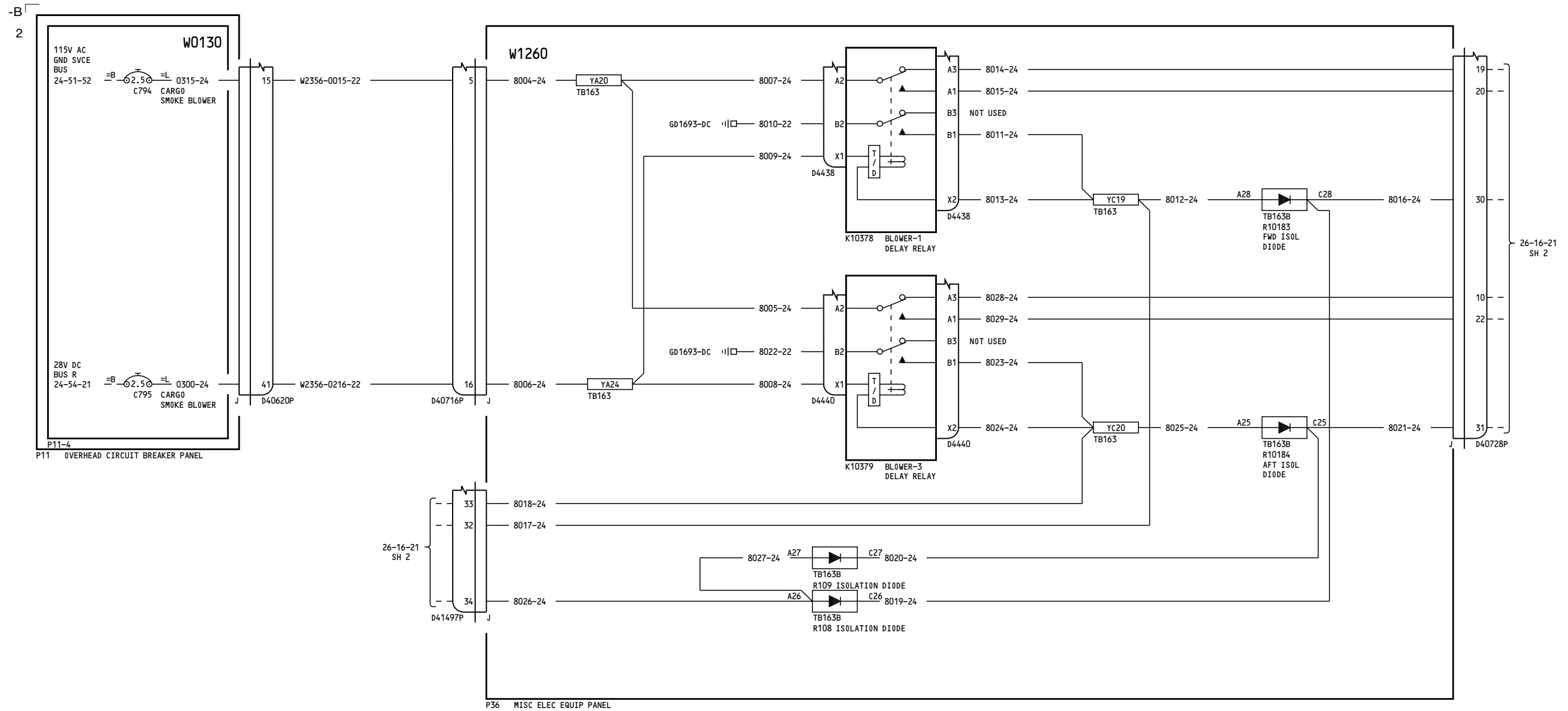

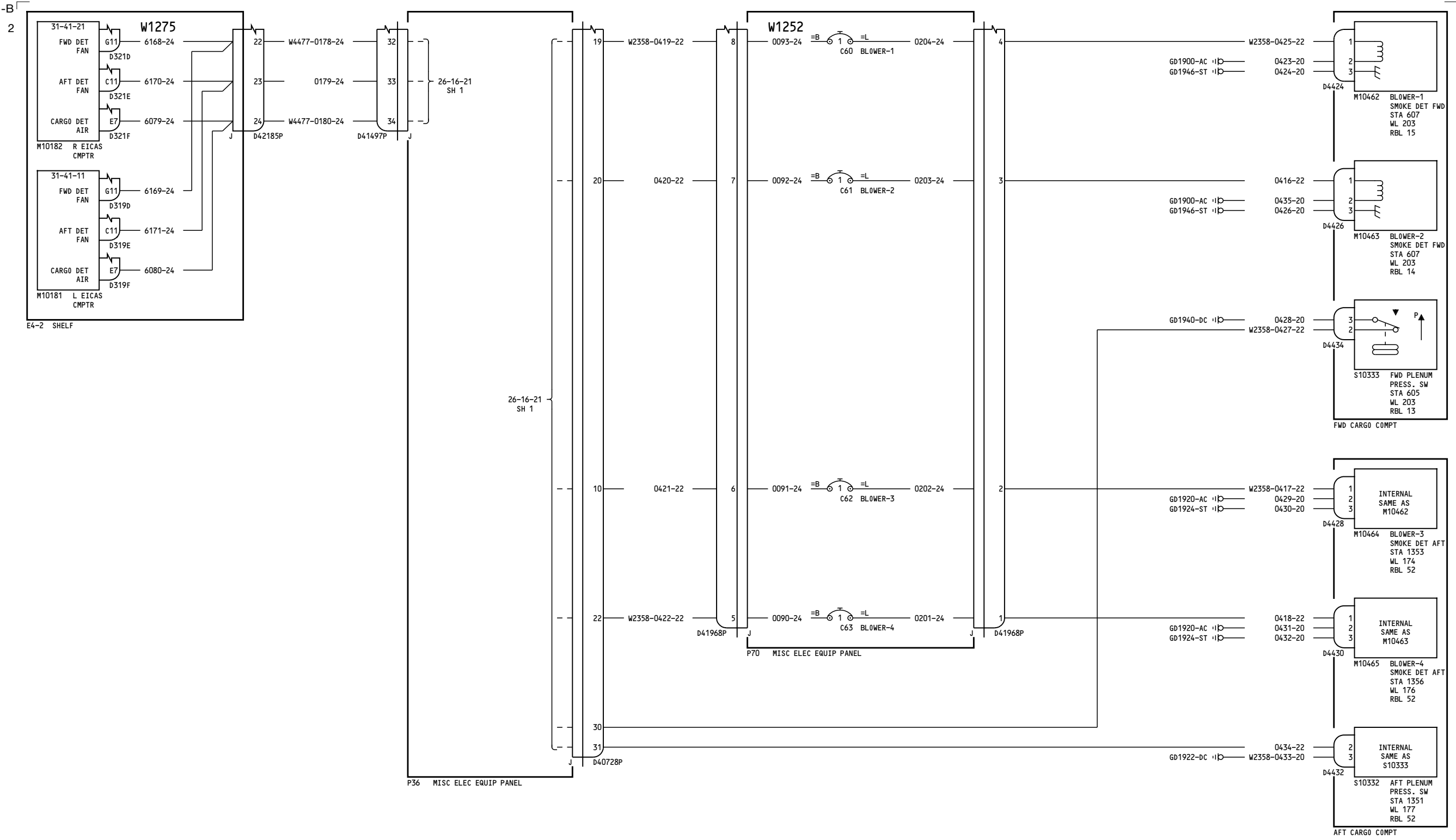



OVERHEAT DETECTION - MAIN WHEEL WELL

26-17-11

Jan 21/2005

26-17-11

Jan 21/2005

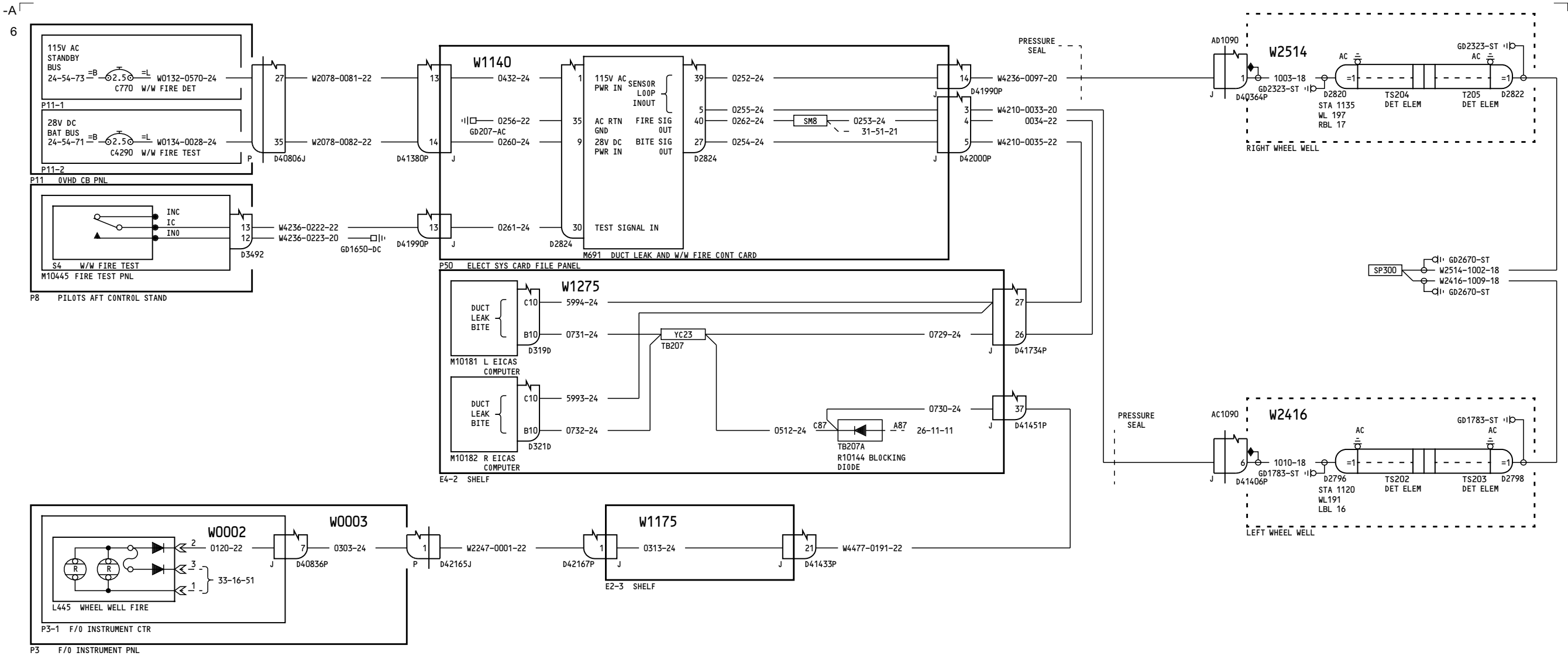

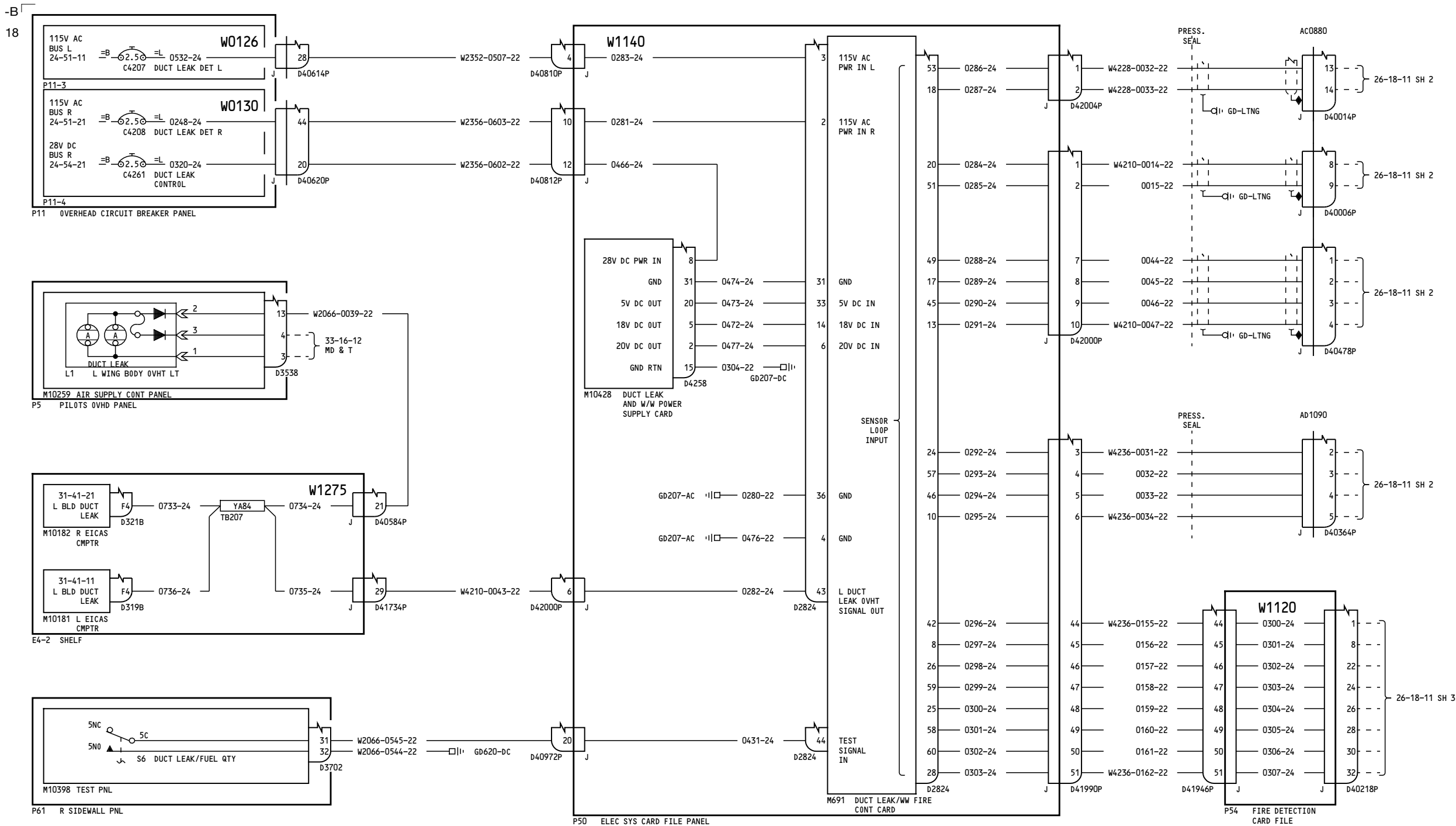

001-099

**DUCT LEAK DETECTION -
LEFT WING BODY**

D280N032

26-18-11

Page 1
Sheet 1
Jan 21/2005

26-18-11

Page 1
Sheet 1
Jan 21/2005

-A
17

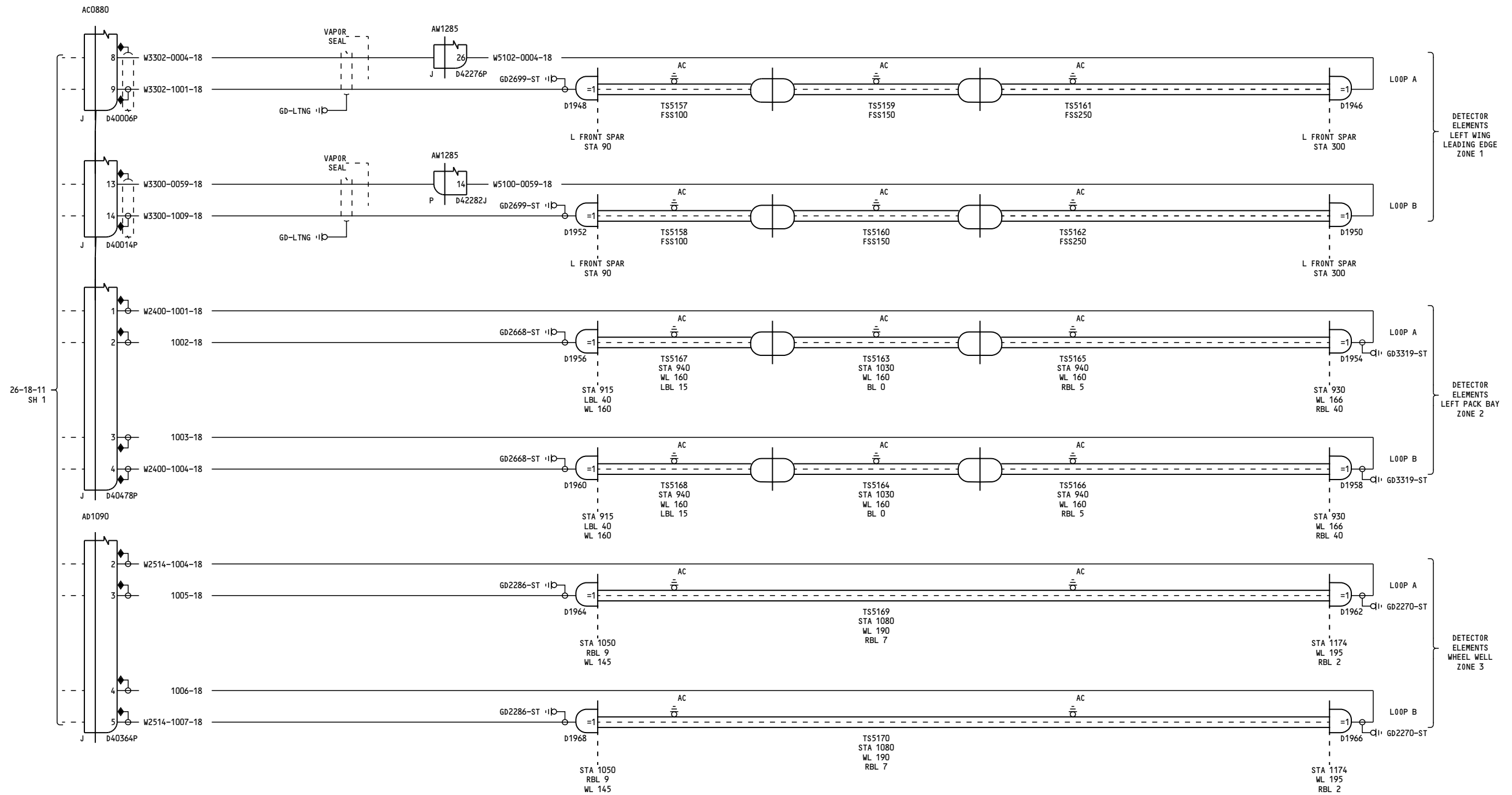

001-099

**DUCT LEAK DETECTION -
LEFT WING BODY**

D280N032

26-18-11

Page 1
Sheet 2
Jan 21/2005

26-18-11

Page 1
Sheet 2
Jan 21/2005

-B
17

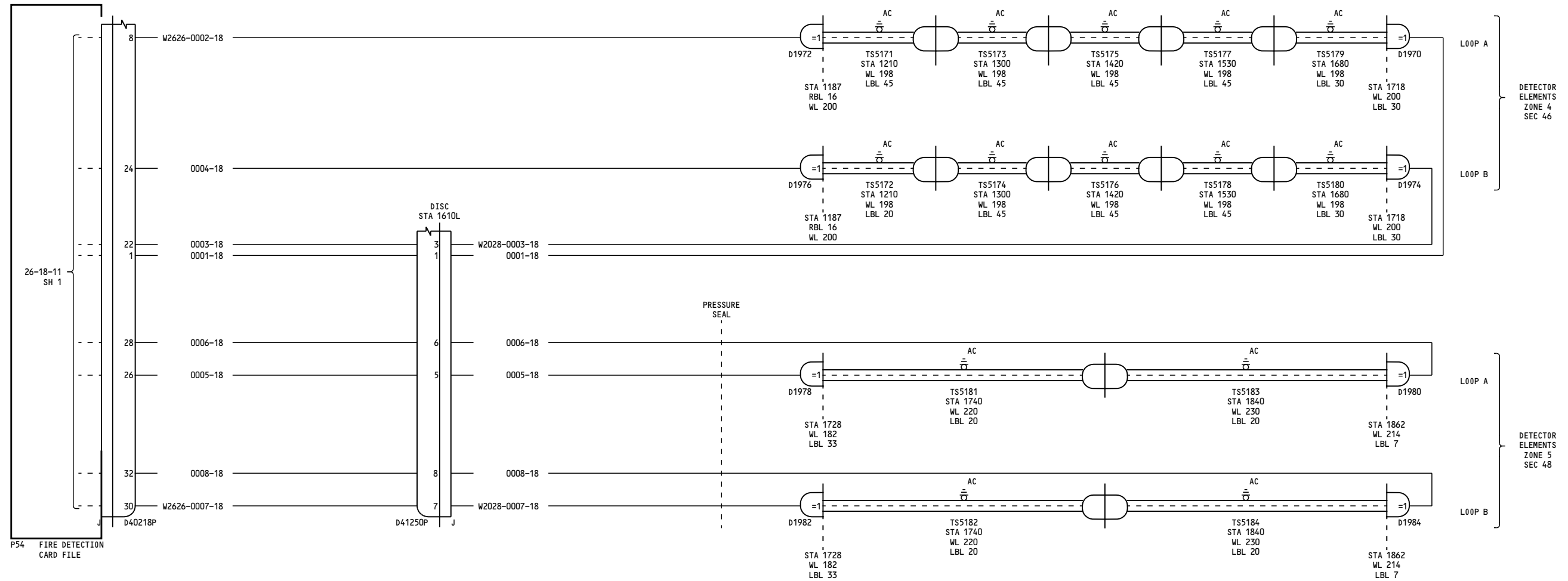

001-099

**DUCT LEAK DETECTION -
LEFT WING BODY**

D280N032

26-18-11

Page 1
Sheet 3
Jan 21/2005

26-18-11

Page 1
Sheet 3
Jan 21/2005

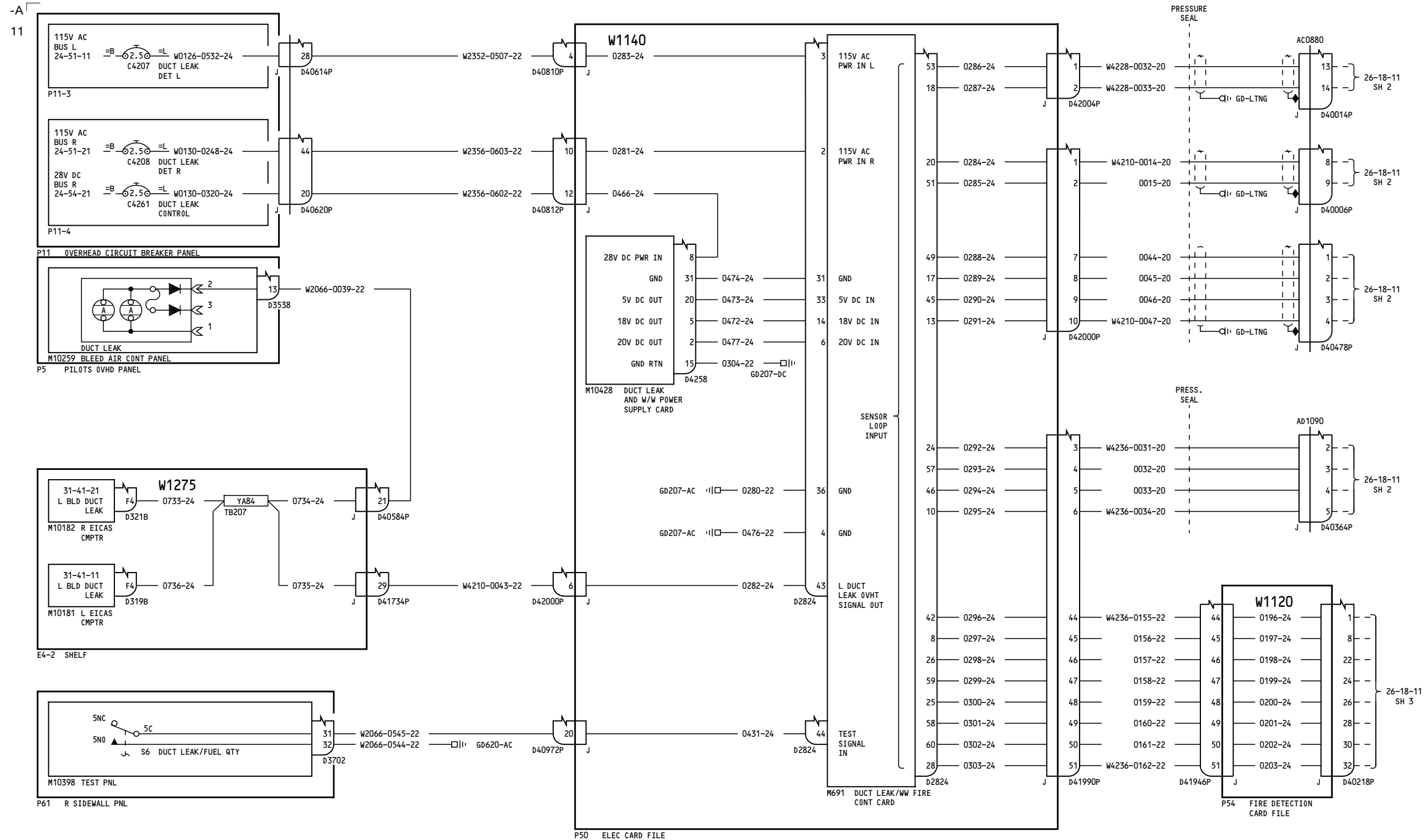

-A
10

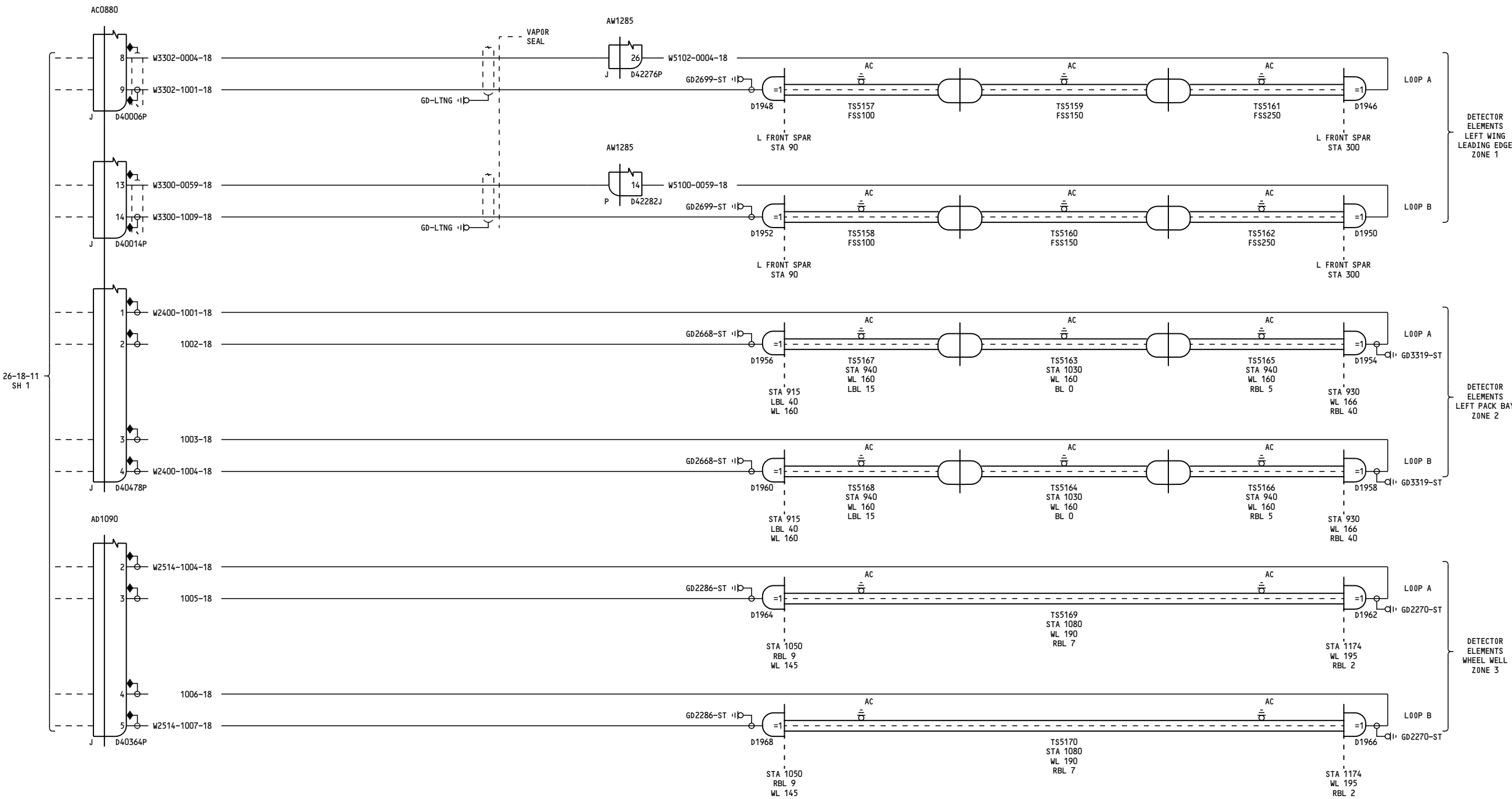

115-199

**DUCT LEAK DETECTION -
LEFT WING BODY**

D280N032

26-18-11

Page 2
Sheet 2
Jan 21/2005

26-18-11

Page 2
Sheet 2
Jan 21/2005

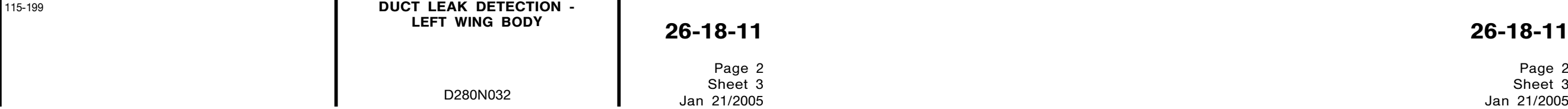

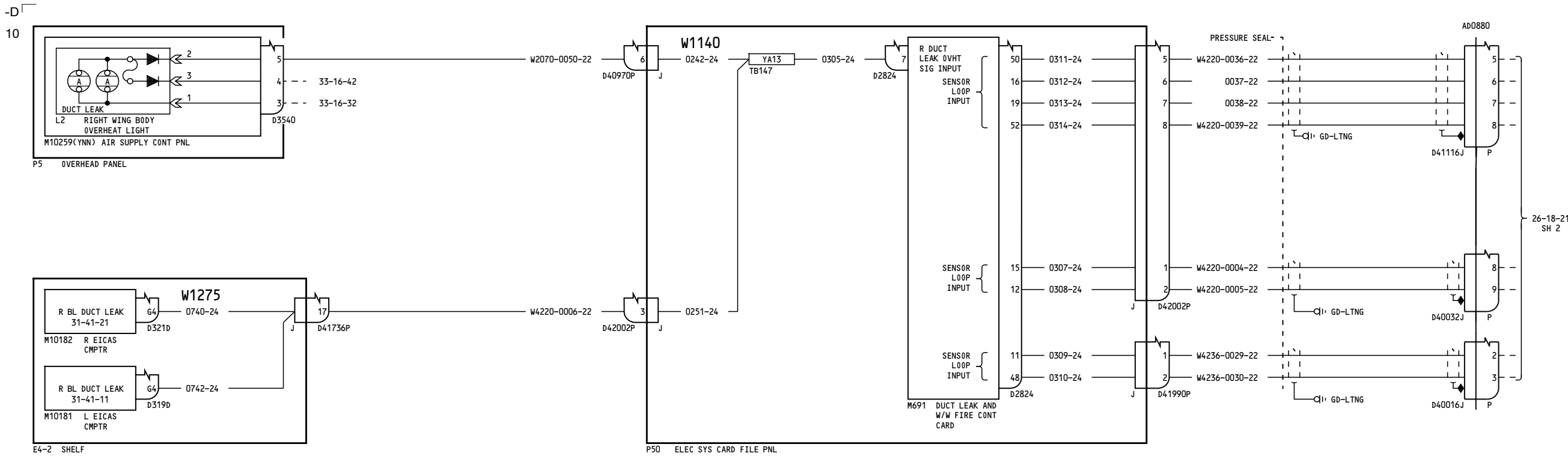

001-099

**DUCT LEAK DETECTION -
RIGHT WING BODY**

D280N032

26-18-21

Page 1
Sheet 1
Jan 21/2005

26-18-21

Page 1
Sheet 1
Jan 21/2005

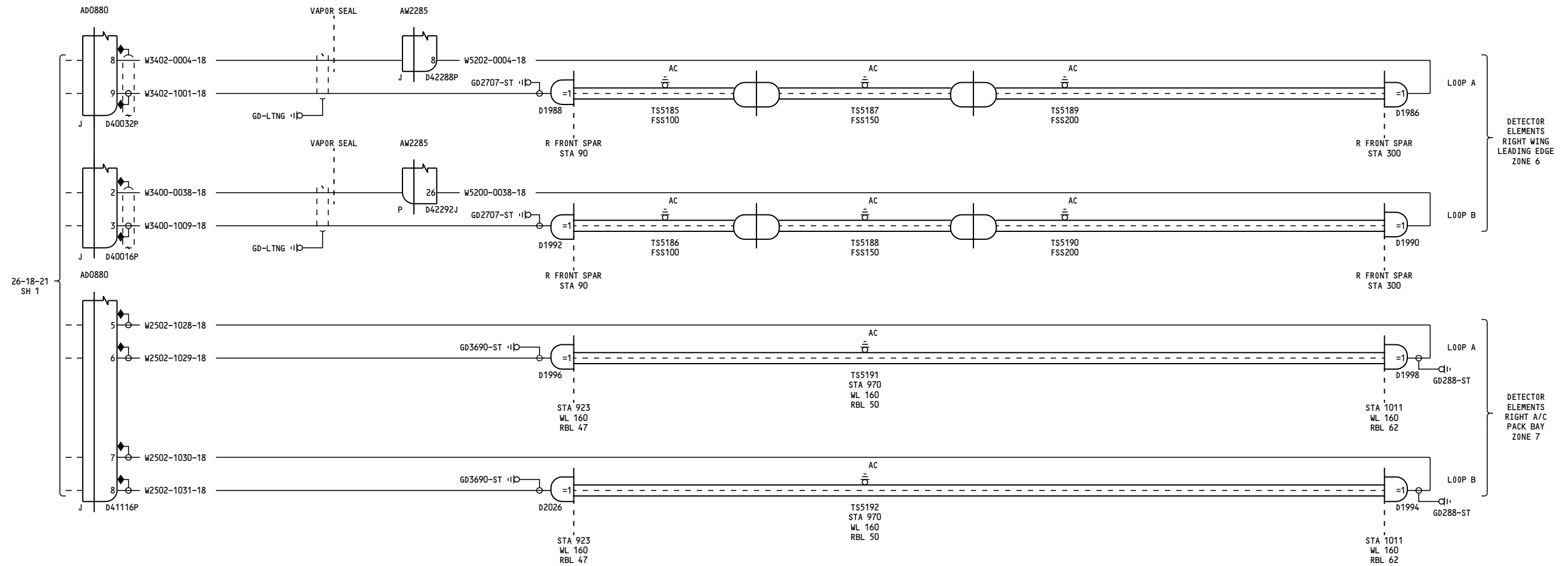

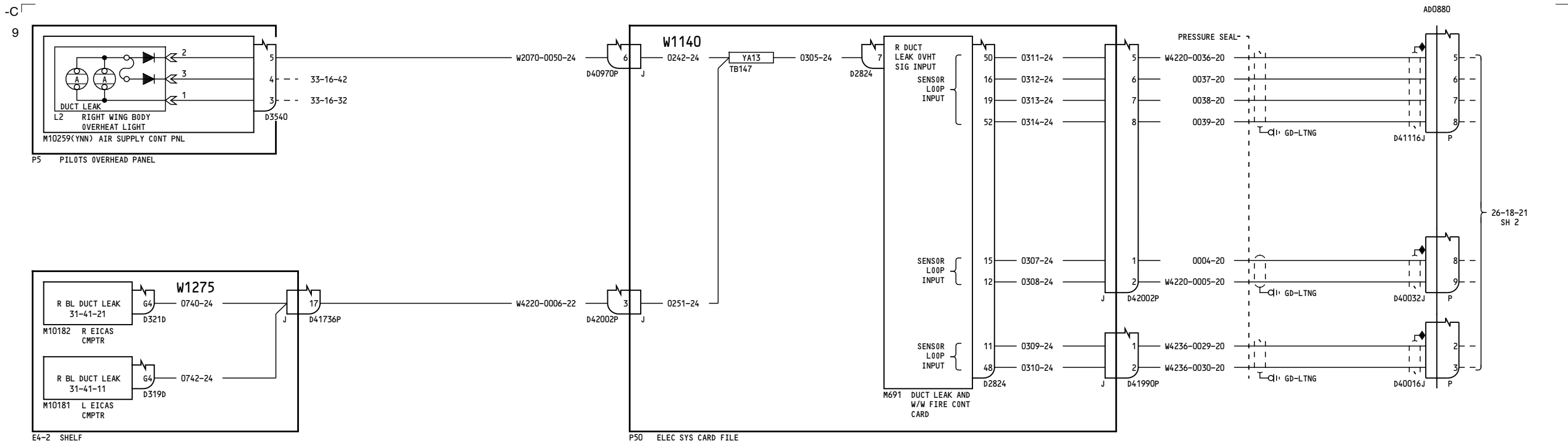

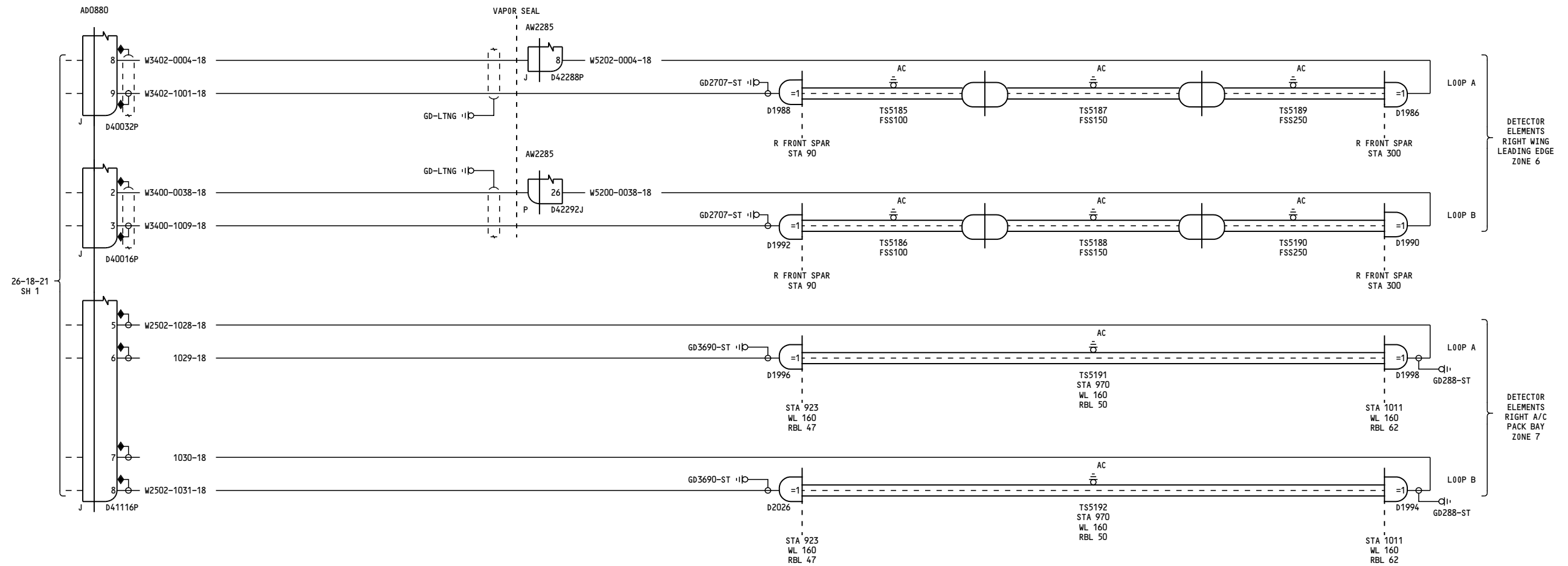

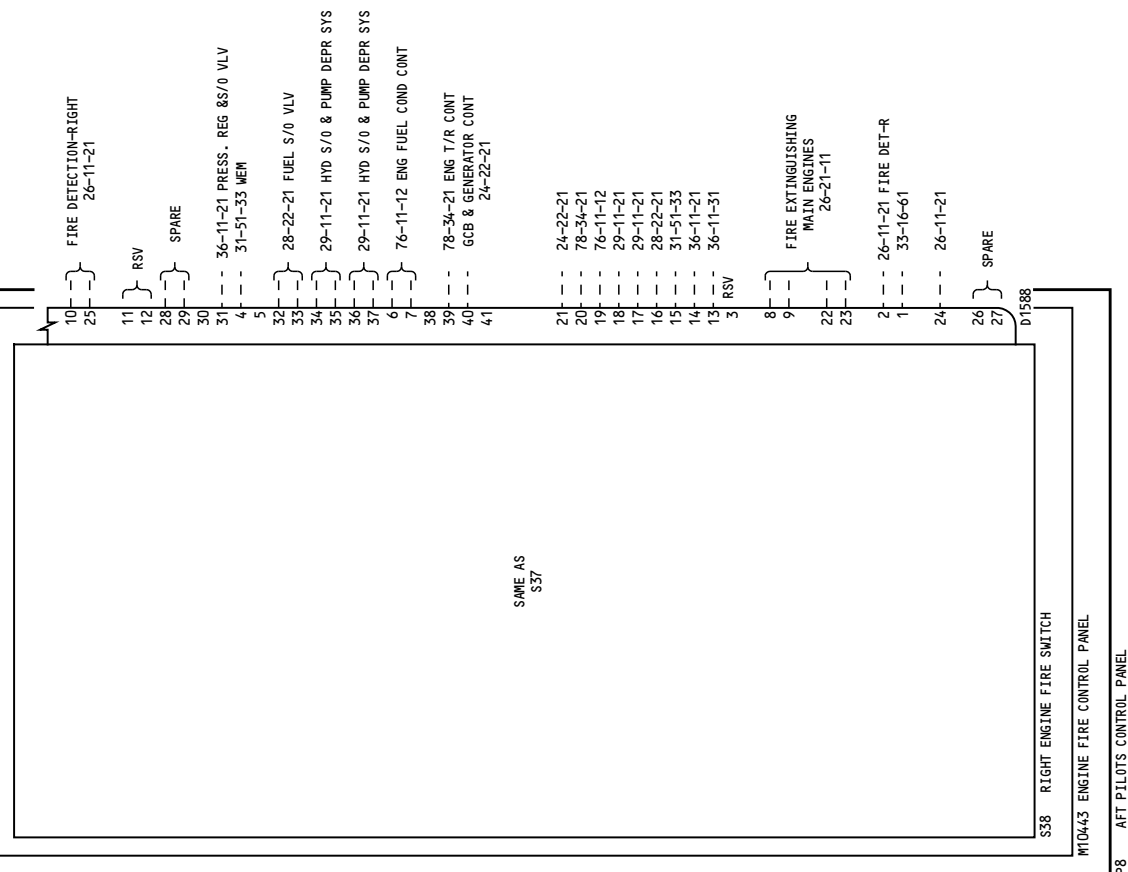
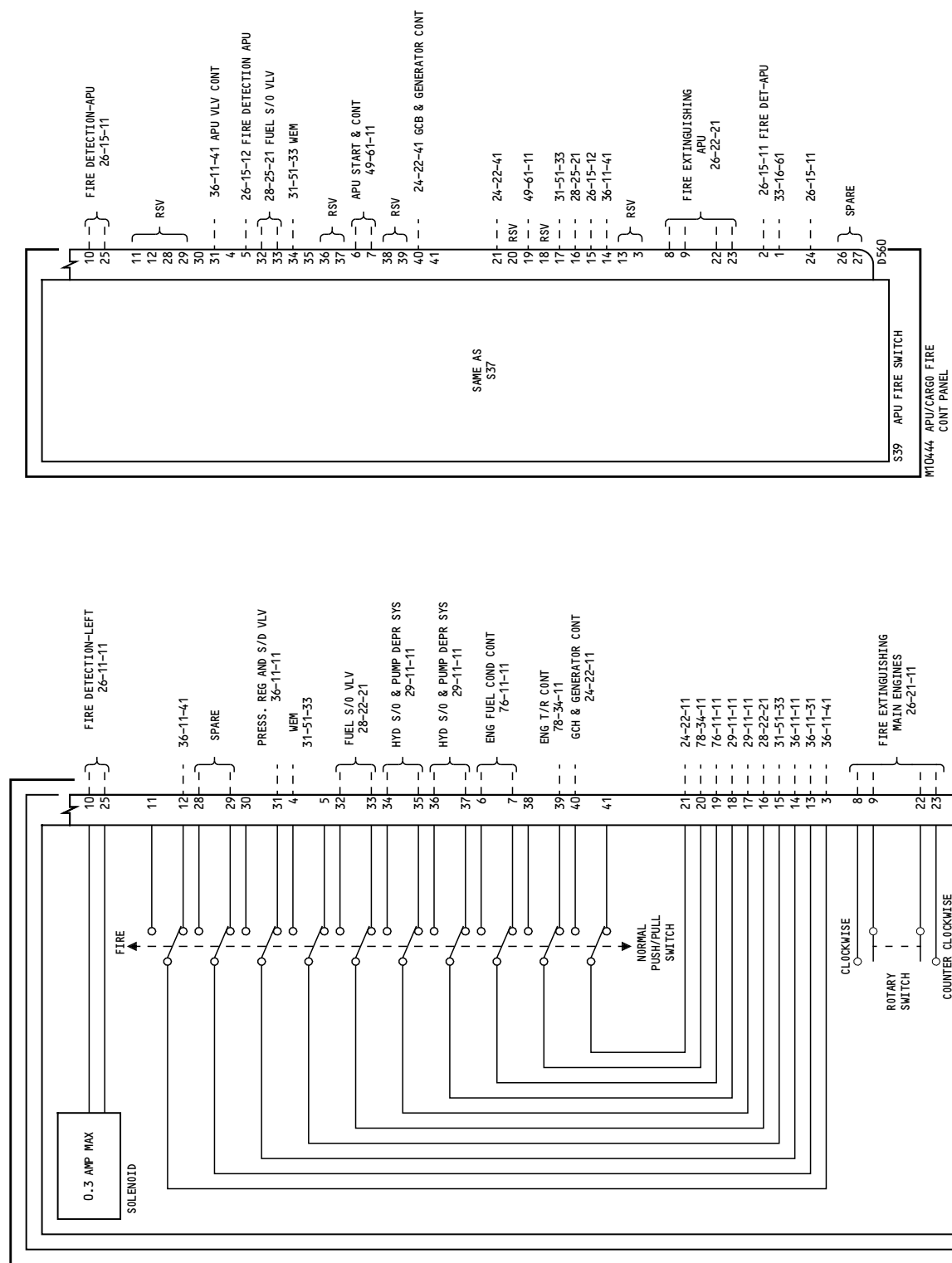

ALL

FIRE SWITCHES

D280N032

26-20-11

Page 1

Jan 21/2005

26-20-11

Page 1

Jan 21/2005



D280N032

Page 1
Sheet 1
Jan 21/2005

Page 1
Sheet 1
Jan 21/2005

BOEING PROPRIETARY - Copyright © - Unpublished Work - See title page for details.

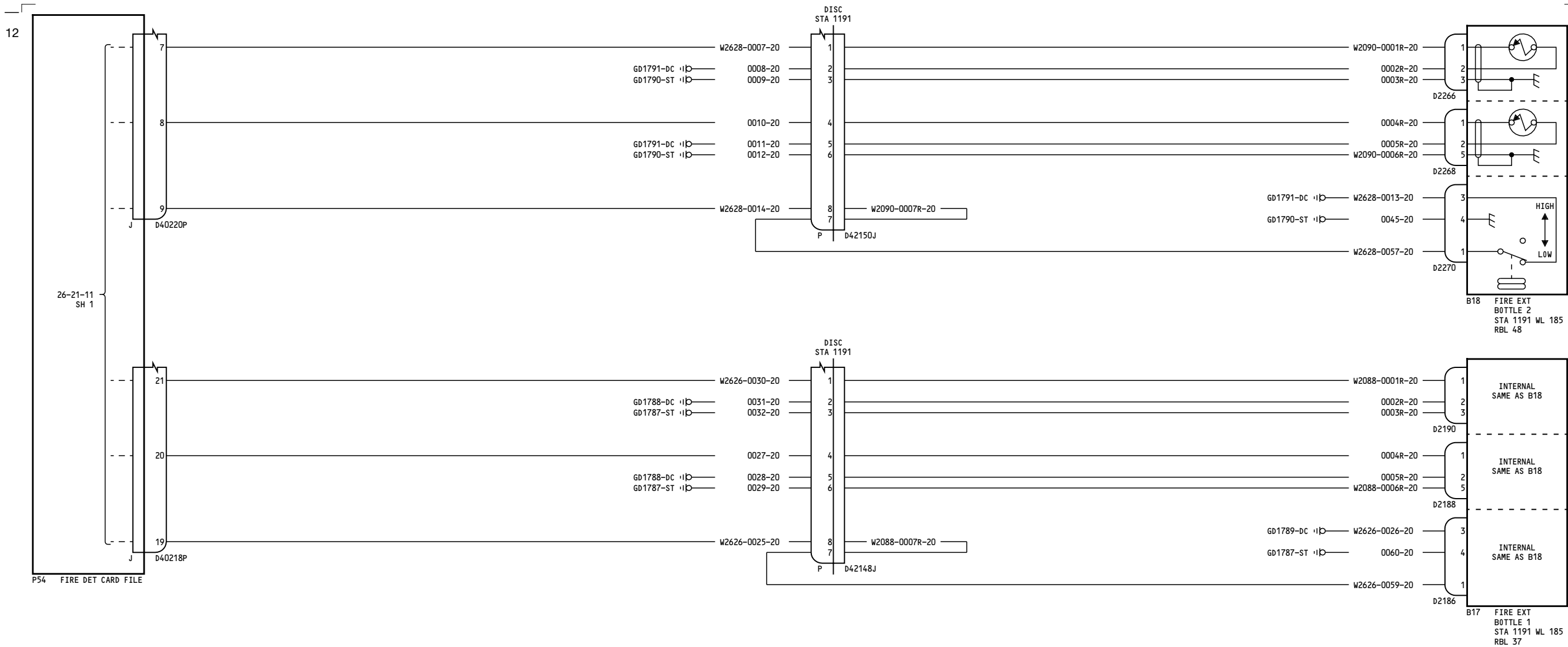

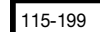

26-21-11

Page 2
Sheet 1
Jan 21/2005

D280N032

26-21-11

Page 2
Sheet 1
Jan 21/2005

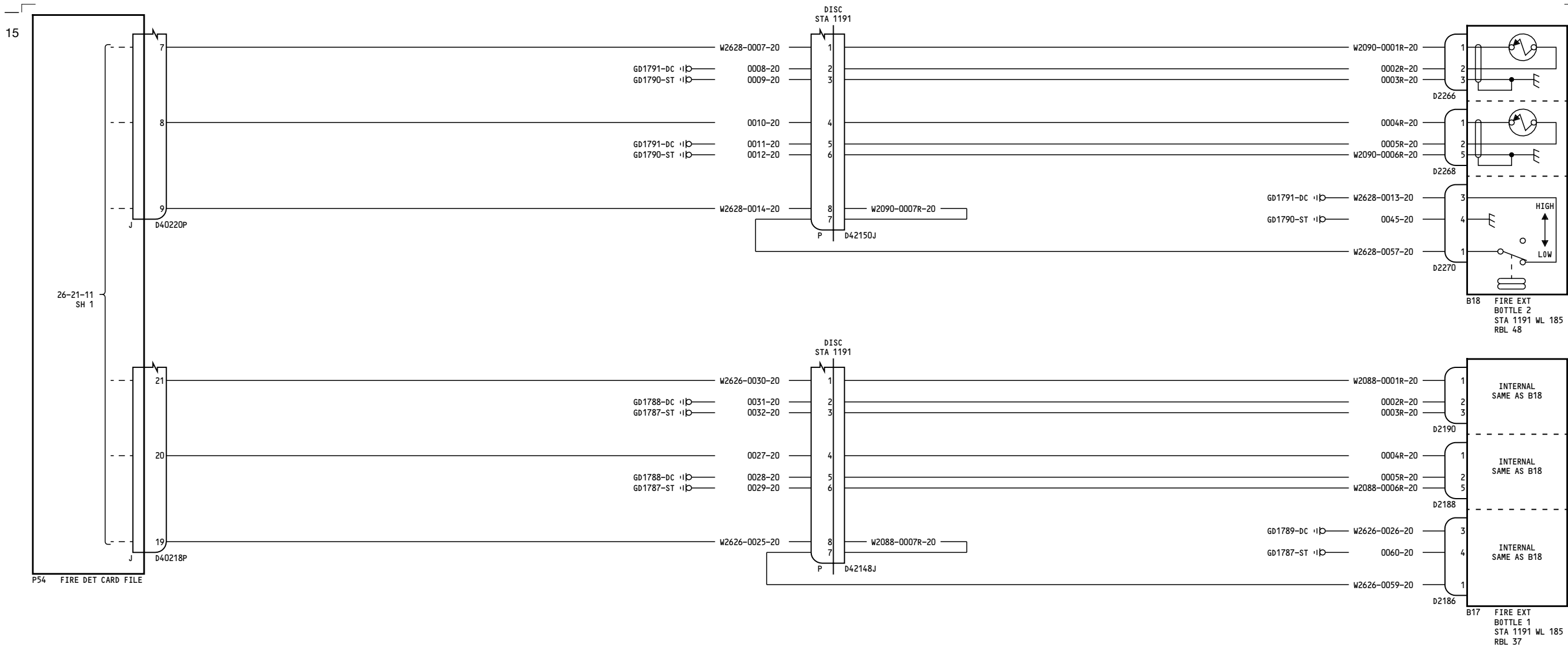

[illegible]

FIRE EXTINGUISHING - APU

26-22-21

Page 1

Jan 21/2005

D280N032

26-22-21

Page 1

Jan 21/2005

BOEING PROPRIETARY - Copyright © - Unpublished Work - See title page for details

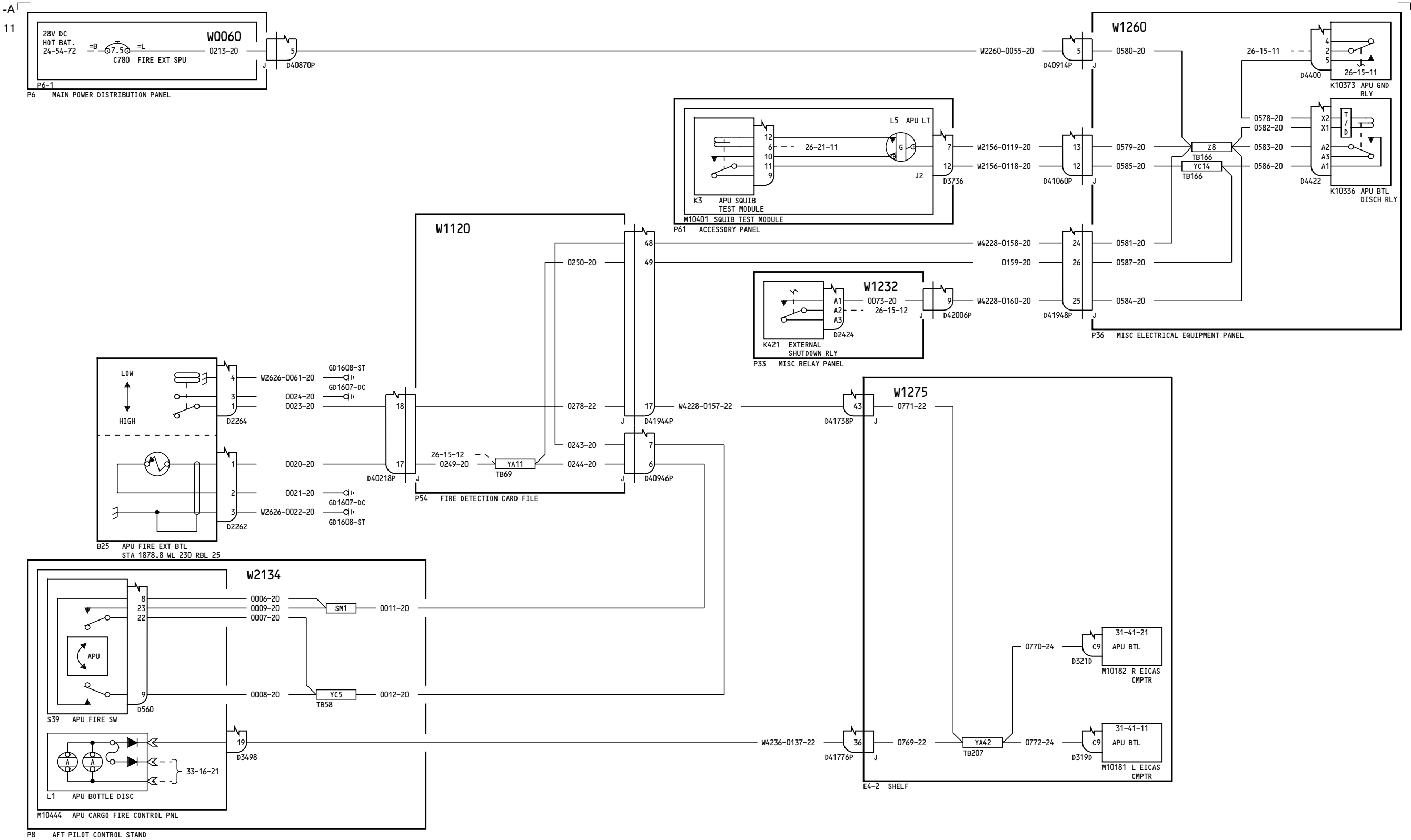



26-23-11

D280N032

26-23-11

Page 1
Sheet 1
May 17/2006

BOEING PROPRIETARY - Copyright © - Unpublished Work - See title page for details.

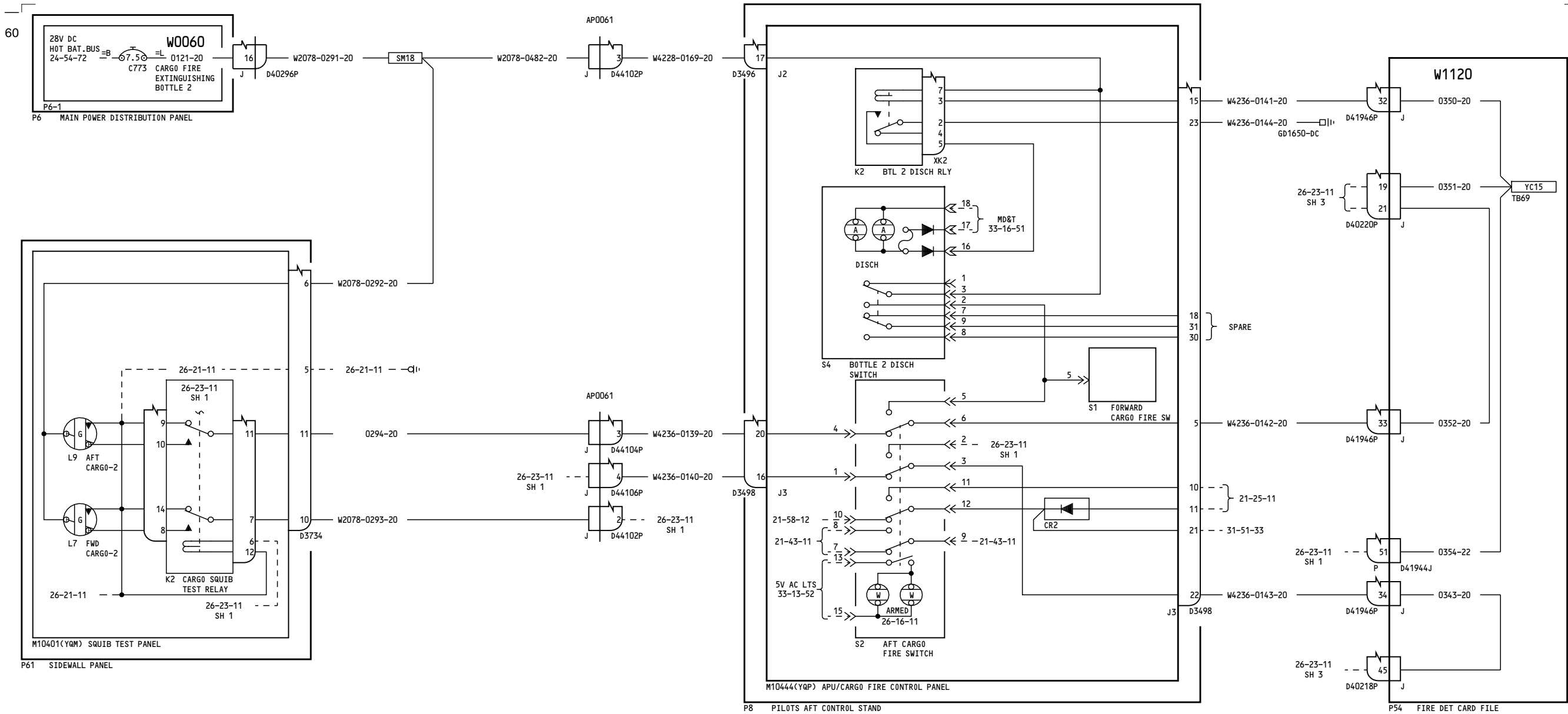

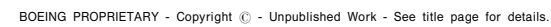

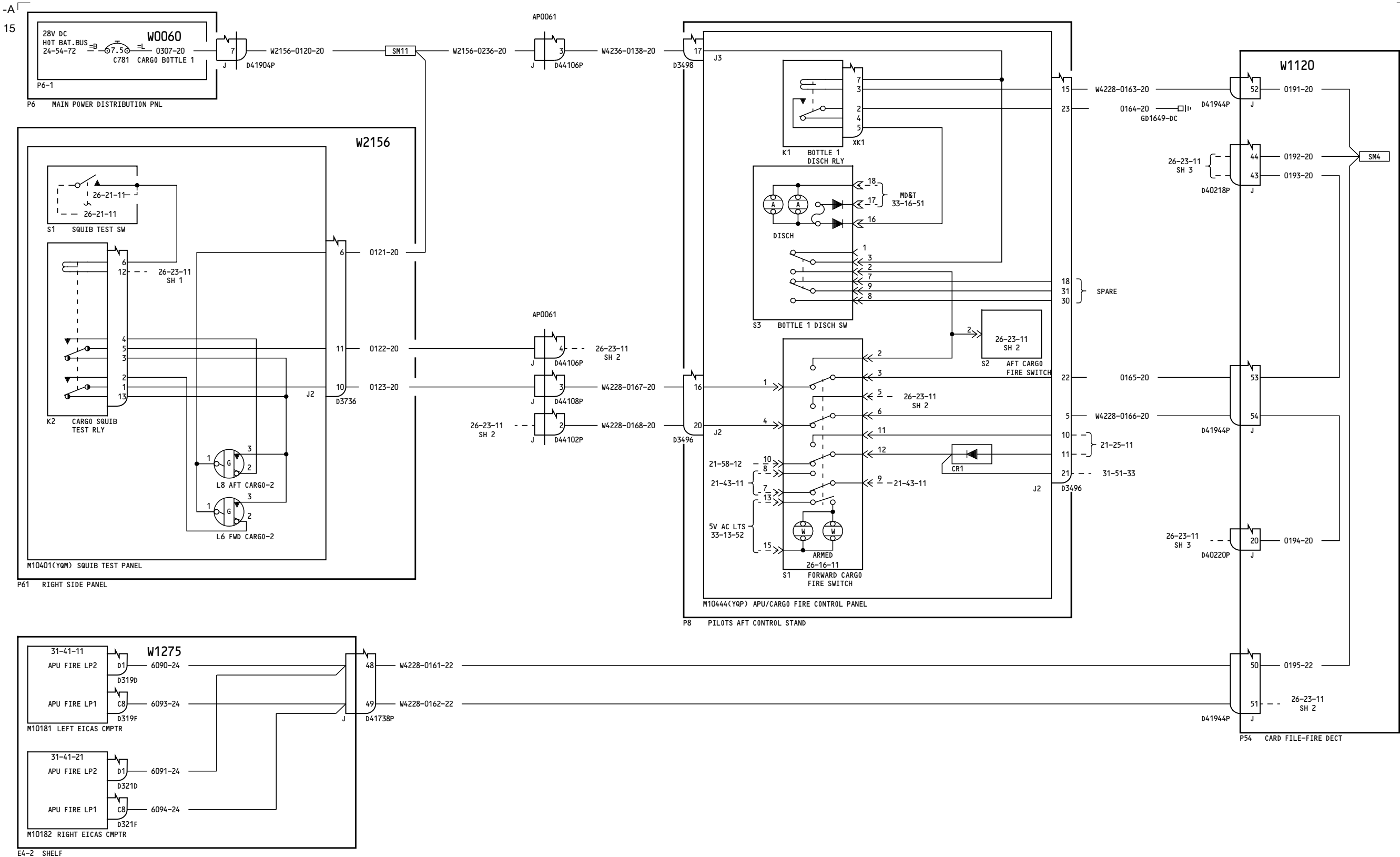

115-199

CARGO COMPARTMENT
FIRE EXTINGUISHING

D280N032

26-23-11

Page 2
Sheet 1
Jan 21/2005

26-23-11

Page 2
Sheet 1
Jan 21/2005

