

**CHAPTER**

**28**

**FUEL**



757-200

# WIRING DIAGRAM MANUAL

## CHAPTER 28 FUEL

CH-SC-SU	Schem	Page	Sheet	Date	CH-SC-SU	Schem	Page	Sheet	Date
28-EFFECTIVE PAGES					28-22-21 (cont.)				
		1 thru 2		Oct 09/2008	R		2	1	Oct 09/2008
28-CONTENTS					R			2	Oct 09/2008
R		1		Oct 09/2008	R		3	1	Oct 09/2008
R		2		Oct 09/2008	R			2	Oct 09/2008
R		3		Oct 09/2008	28-22-31				
O		4		Oct 09/2008			1		Jan 21/2005
28-ALPHABETICAL INDEX							2		Jan 21/2005
		1		Jan 21/2005			3		Dec 18/2007
		2		BLANK	28-22-32				
28-21-11							1		Jan 21/2005
		1		Jan 21/2005	28-25-11				
		2		Jan 21/2005			1		Jan 21/2005
		3		May 17/2006			1.1		Jan 21/2005
28-21-21							2		Jan 21/2005
		1		Jan 21/2005	28-25-21				
		2		Jan 21/2005			1		Jan 21/2005
28-21-22							2		Jan 21/2005
		1		Jan 21/2005	28-26-11				
		2		Jan 21/2005			1		Jan 21/2005
28-21-23							2		Jan 21/2005
		1		Jan 21/2005	28-26-11				
		2		Jan 21/2005			1		Jan 21/2005
		3		May 17/2006			2		May 17/2006
28-22-11					28-41-11				
		1	1	Jan 21/2005			1	1	Jan 21/2005
			2	Jan 21/2005				2	Jan 21/2005
			3	Jan 21/2005			2	1	Jan 21/2005
			4	Jan 21/2005				2	Jan 21/2005
A		1.1	1	Oct 09/2008			3	1	May 17/2006
A			2	Oct 09/2008				2	May 17/2006
A			3	Oct 09/2008	28-41-13				
A			4	Oct 09/2008			1		Jan 21/2005
		2	1	Jan 21/2005			2		Jan 21/2005
			2	Jan 21/2005	28-41-14				
			3	Jan 21/2005			1		Jan 21/2005
			4	Jan 21/2005			1.1		Jan 21/2005
A		2.1	1	Oct 09/2008			2		Jan 21/2005
A			2	Oct 09/2008	28-41-21				
A			3	Oct 09/2008	R		1		Oct 09/2008
A			4	Oct 09/2008			2		May 17/2006
		3	1	Jan 21/2005	28-41-31				
			2	Jan 21/2005			1		Jan 21/2005
			3	Jan 21/2005			2		May 17/2006
			4	Jan 21/2005	28-41-41				
A		3.1	1	Oct 09/2008			1		Jan 21/2005
A			2	Oct 09/2008	A		1.1		Oct 09/2008
A			3	Oct 09/2008			2		May 17/2006
A			4	Oct 09/2008	A		2.1		Oct 09/2008
28-22-21					28-41-51				
R		1	1	Oct 09/2008			1		Jan 21/2005
R			2	Oct 09/2008			2		Jan 21/2005

A = Added, R = Revised, D = Deleted, O = Overflow

## 28-EFFECTIVE PAGES

Page 1  
Oct 09/2008

D280N032



**757-200**  
**WIRING DIAGRAM MANUAL**

**CHAPTER 28**  
**FUEL**

CH-SC-SU	Schem	Page	Sheet	Date	CH-SC-SU	Schem	Page	Sheet	Date
28-42-11		1	1	Jan 21/2005					
			2	Jan 21/2005					
A		1.1	1	Oct 09/2008					
A			2	Oct 09/2008					
		2	1	Jan 21/2005					
			2	Jan 21/2005					
A		2.1	1	Oct 09/2008					
A			2	Oct 09/2008					
28-42-21		1		Jan 21/2005					
		2		Jan 21/2005					
28-43-11		1		Jan 21/2005					
		2		May 17/2006					

A = Added, R = Revised, D = Deleted, O = Overflow

**28-EFFECTIVE PAGES**

D280N032

Page 2  
Oct 09/2008



**757-200**  
**WIRING DIAGRAM MANUAL**

**CHAPTER 28**  
**FUEL**

Title	CH-SC-SU	Schem	Page	Sheet	Date	Effectivity
<b><u>PRESSURE FUELING SYSTEM</u></b>						
FUEL QUANTITY SYSTEM POWER	28-21-11		1		Jan 21/2005	001-002
			2		Jan 21/2005	003-099
			3		May 17/2006	115-199
FUEL OVERFILL SHUTOFF CONTROL	28-21-21		1		Jan 21/2005	001-099
			2		Jan 21/2005	115-199
REFUELING CONTROL	28-21-22		1		Jan 21/2005	001-099
			2		Jan 21/2005	115-199
REFUELING VALVES	28-21-23		1		Jan 21/2005	001-009
			2		Jan 21/2005	010-099
			3		May 17/2006	115-199
<b><u>ENGINE FUEL FEED SYSTEM</u></b>						
FUEL BOOST PUMPS - MAIN TANK	28-22-11		1	1	Jan 21/2005	001-002
				2	Jan 21/2005	001-002
				3	Jan 21/2005	001-002
				4	Jan 21/2005	001-002
			1.1	1	Oct 09/2008	001-002
				2	Oct 09/2008	001-002
				3	Oct 09/2008	001-002
				4	Oct 09/2008	001-002
			2	1	Jan 21/2005	003-099
				2	Jan 21/2005	003-099
				3	Jan 21/2005	003-099
				4	Jan 21/2005	003-099
			2.1	1	Oct 09/2008	003-011
				2	Oct 09/2008	003-011
				3	Oct 09/2008	003-011
				4	Oct 09/2008	003-011
			3	1	Jan 21/2005	115-199
				2	Jan 21/2005	115-199
				3	Jan 21/2005	115-199

**28-CONTENTS**

Page 1  
Oct 09/2008

D280N032



757-200

## WIRING DIAGRAM MANUAL

### CHAPTER 28 FUEL

Title	CH-SC-SU	Schem	Page	Sheet	Date	Effectivity
FUEL BOOST PUMPS - MAIN TANK (cont.)	28-22-11			4	Jan 21/2005	115-199
			3.1	1	Oct 09/2008	115
				2	Oct 09/2008	115
				3	Oct 09/2008	115
				4	Oct 09/2008	115
FUEL SHUTOFF VALVES - MAIN ENGINES	28-22-21		1	1	Oct 09/2008	001-002
				2	Oct 09/2008	001-002
			2	1	Oct 09/2008	003-099
				2	Oct 09/2008	003-099
			3	1	Oct 09/2008	115-199
				2	Oct 09/2008	115-199
FUEL CROSSFEED VALVES	28-22-31		1		Jan 21/2005	001-008
			2		Jan 21/2005	009-099
			3		Dec 18/2007	115-199
FUEL CROSSFEED VALVES	28-22-32		1		Jan 21/2005	009-099
<b><u>APU FUEL FEED SYSTEM</u></b>						
DC FUEL PUMP CONTROL - APU	28-25-11		1		Jan 21/2005	001-099
			1.1		Jan 21/2005	001-002
			2		Jan 21/2005	115-199
APU FUEL SHUTOFF VALVE	28-25-21		1		Jan 21/2005	001-099
			2		Jan 21/2005	115-199
<b><u>DEFUELING</u></b>						
DEFUELING VALVES	28-26-11		1		Jan 21/2005	001-099
			2		May 17/2006	115-199
<b><u>FUEL QUANTITY INDICATING SYSTEM (FQIS)</u></b>						
FUEL QUANTITY INDICATION	28-41-11		1	1	Jan 21/2005	001-003 005 009-099
				2	Jan 21/2005	001-003 005 009-099
			2	1	Jan 21/2005	004 006-008
				2	Jan 21/2005	004 006-008
			3	1	May 17/2006	115-199
				2	May 17/2006	115-199

## 28-CONTENTS

Page 2  
Oct 09/2008

D280N032



757-200

## WIRING DIAGRAM MANUAL

### CHAPTER 28 FUEL

Title	CH-SC-SU	Schem	Page	Sheet	Date	Effectivity
FUEL QUANTITY INDICATION (cont.)	28-41-11		3.1	1	Dec 18/2007	115
				2	Dec 18/2007	115
FUEL CONFIGURATION INDICATION	28-41-13		1		Jan 21/2005	001-099
			2		Jan 21/2005	115-199
FUEL TANK PROGRAMMING PIN AND DISCRETES	28-41-14		1		Jan 21/2005	001-099
			1.1		Jan 21/2005	001-002
			2		Jan 21/2005	115-199
FUEL QUANTITY SENSORS - LEFT MAIN TANK	28-41-21		1		Oct 09/2008	001-099
			2		May 17/2006	115-199
FUEL QUANTITY SENSORS - RIGHT MAIN TANK	28-41-31		1		Jan 21/2005	001-099
			2		May 17/2006	115-199
FUEL QUANTITY SENSORS - CENTER TANK	28-41-41		1		Jan 21/2005	001-099
			1.1		Oct 09/2008	001-011
			2		May 17/2006	115-199
			2.1		Oct 09/2008	115
FUEL QUANTITY IN-TANK WIRING HARNESSSES	28-41-51		1		Jan 21/2005	001-007
			2		Jan 21/2005	008-099
<b>FUEL FEED LOW PRESSURE INDICATING SYSTEM</b>						
FUEL LOW PRESSURE WARNING - BOOST PUMPS	28-42-11		1	1	Jan 21/2005	001-099
				2	Jan 21/2005	001-099
			1.1	1	Oct 09/2008	001-011
				2	Oct 09/2008	001-011
			2	1	Jan 21/2005	115-199
				2	Jan 21/2005	115-199
			2.1	1	Oct 09/2008	115
				2	Oct 09/2008	115
DC FUEL PUMP PRESSURE INDICATION	28-42-21		1		Jan 21/2005	001-099

## 28-CONTENTS

Page 3  
Oct 09/2008

D280N032

BOEING PROPRIETARY - Copyright © Unpublished Work - See title page for details



**757-200**  
**WIRING DIAGRAM MANUAL**

**CHAPTER 28**  
**FUEL**

Title	CH-SC-SU	Schem	Page	Sheet	Date	Effectivity
DC FUEL PUMP PRESSURE INDICATION (cont.)	28-42-21		2		Jan 21/2005	115-199
<b><u>FUEL TEMPERATURE INDICATING SYSTEM</u></b>						
FUEL TEMPERATURE INDICATION	28-43-11		1		Jan 21/2005	001-099
			2		May 17/2006	115-199

**28-CONTENTS**

D280N032



757-200

## WIRING DIAGRAM MANUAL

### CHAPTER 28 FUEL

CH-SC-SU	Title
28-25-21	APU FUEL SHUTOFF VALVE
28-25-11	DC FUEL PUMP CONTROL - APU
28-42-21	DC FUEL PUMP PRESSURE INDICATION
28-26-11	DEFUELING VALVES
28-22-11	FUEL BOOST PUMPS - MAIN TANK
28-41-13	FUEL CONFIGURATION INDICATION
28-22-31	FUEL CROSSFEED VALVES
28-22-32	FUEL CROSSFEED VALVES
28-42-11	FUEL LOW PRESSURE WARNING - BOOST PUMPS
28-21-21	FUEL OVERFILL SHUTOFF CONTROL
28-41-51	FUEL QUANTITY IN-TANK WIRING HARNESSSES
28-41-11	FUEL QUANTITY INDICATION
28-41-41	FUEL QUANTITY SENSORS - CENTER TANK
28-41-21	FUEL QUANTITY SENSORS - LEFT MAIN TANK
28-41-31	FUEL QUANTITY SENSORS - RIGHT MAIN TANK
28-21-11	FUEL QUANTITY SYSTEM POWER
28-22-21	FUEL SHUTOFF VALVES - MAIN ENGINES
28-41-14	FUEL TANK PROGRAMMING PIN AND DISCRETES
28-43-11	FUEL TEMPERATURE INDICATION
28-21-22	REFUELING CONTROL
28-21-23	REFUELING VALVES

## 28-ALPHABETICAL INDEX

D280N032

BOEING PROPRIETARY - Copyright © Unpublished Work - See title page for details

Page 1  
Jan 21/2005





**28-21-11**

**28-21-11**

D280N032

Jan 21/2005



**28-21-11**

**28-21-11**

D280N032

Jan 21/2005



-J  
14

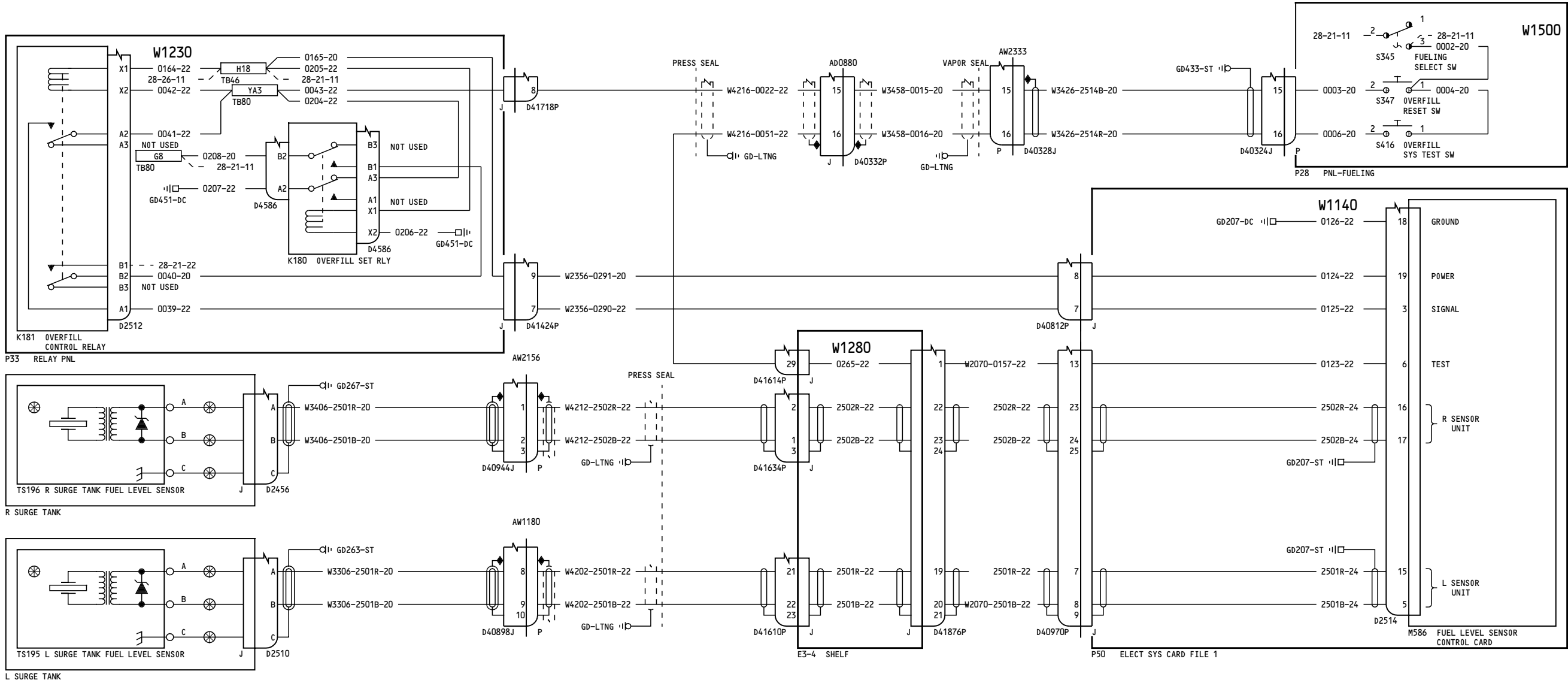

001-099

**FUEL OVERFILL  
SHUTOFF CONTROL**

D280N032

**28-21-21**

Page 1

Jan 21/2005

**28-21-21**

Page 1

Jan 21/2005

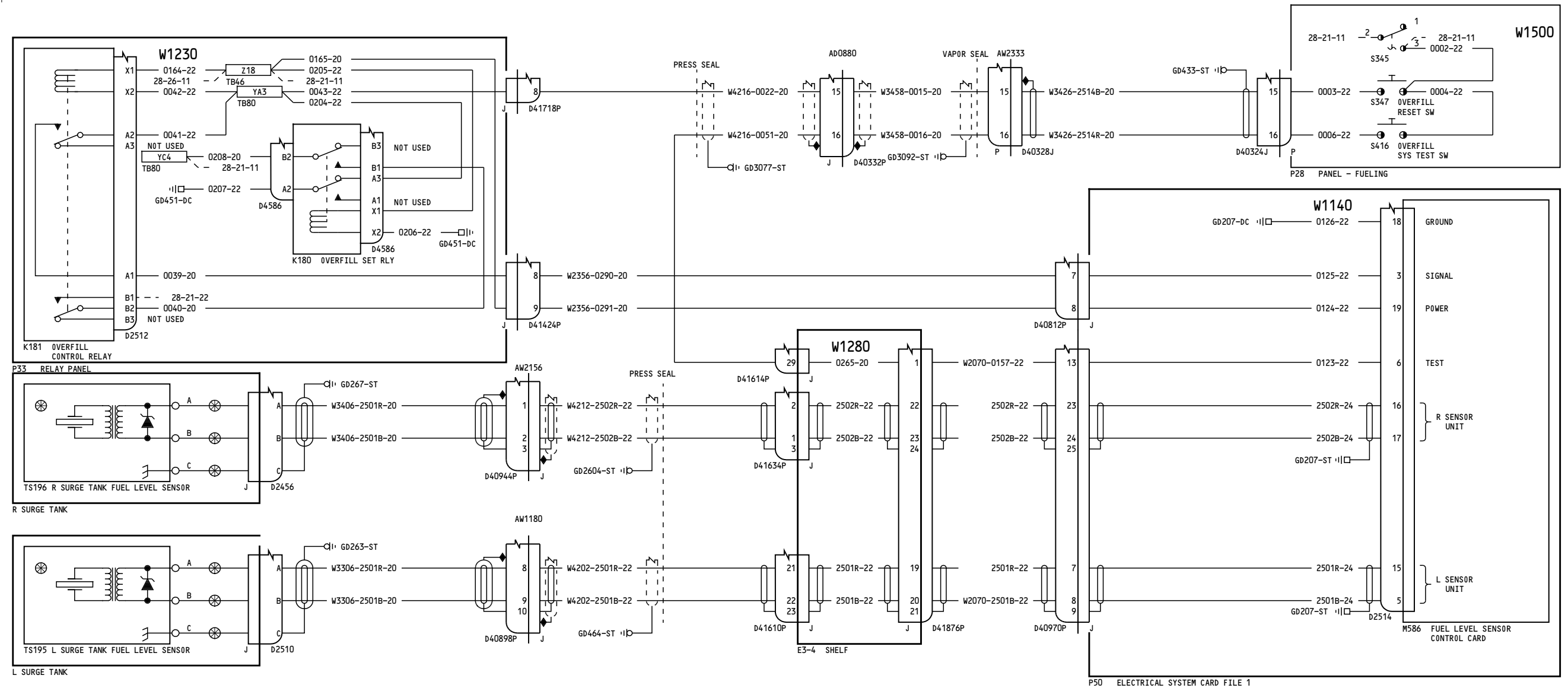



26

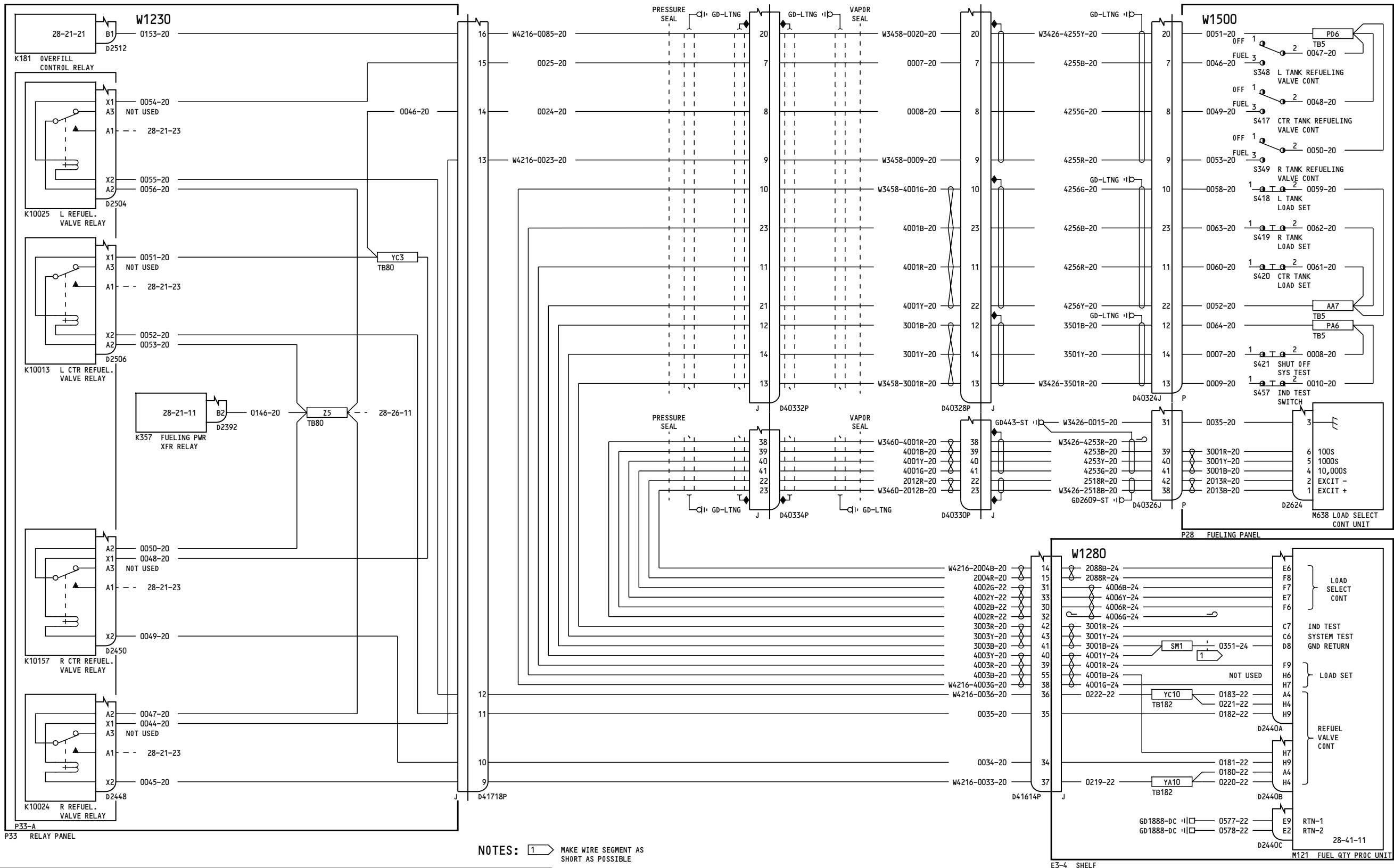

115-199

REFUELING CONTROL

28-21-22

Page 2

D280N032

Jan 21/2005

28-21-22

Page 2

Jan 21/2005

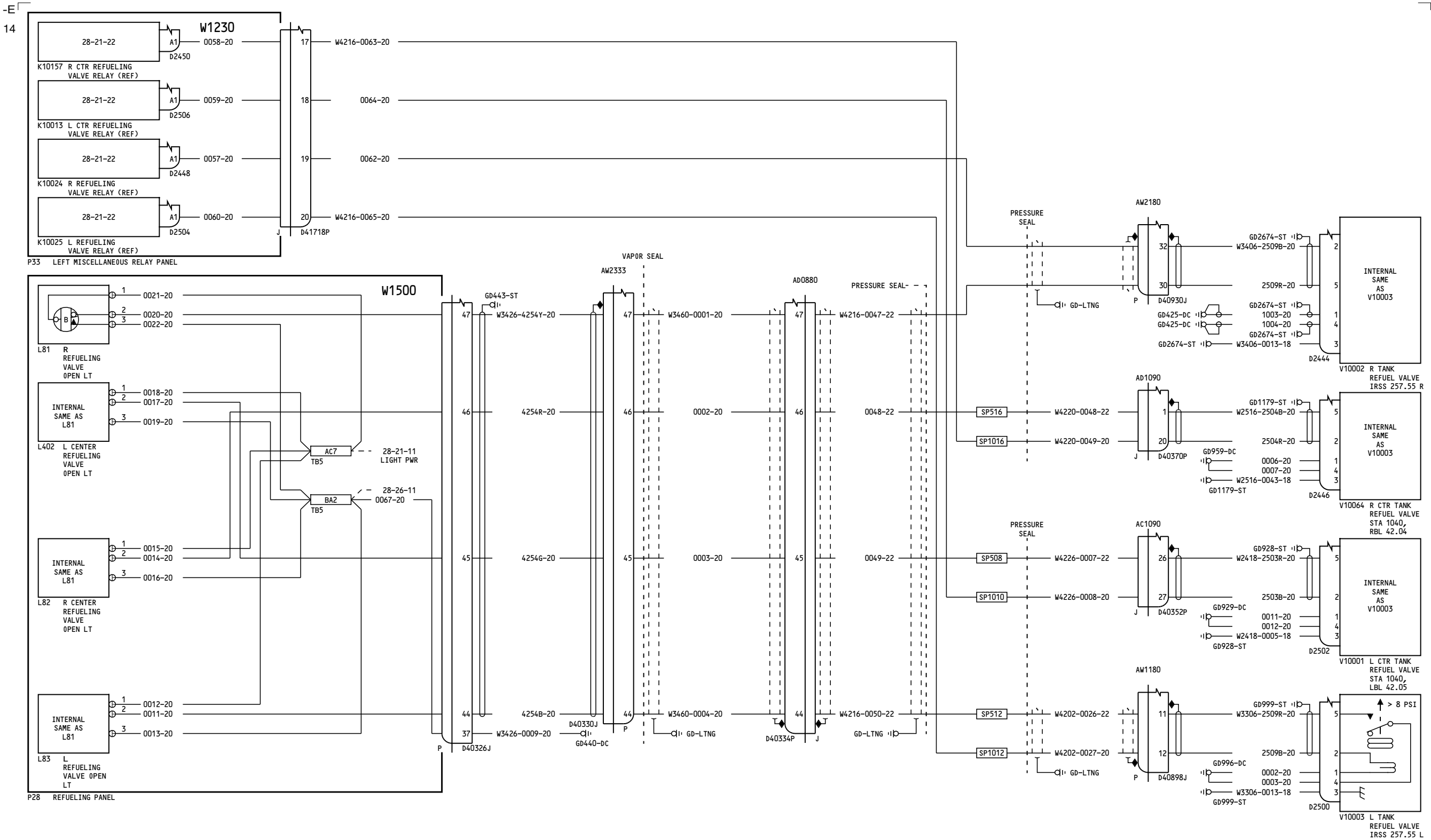





**28-21-23**

D280N032

Jan 21/2005

**28-21-23**

Jan 21/2005

BOEING PROPRIETARY - Copyright © - Unpublished Work - See title page for details.

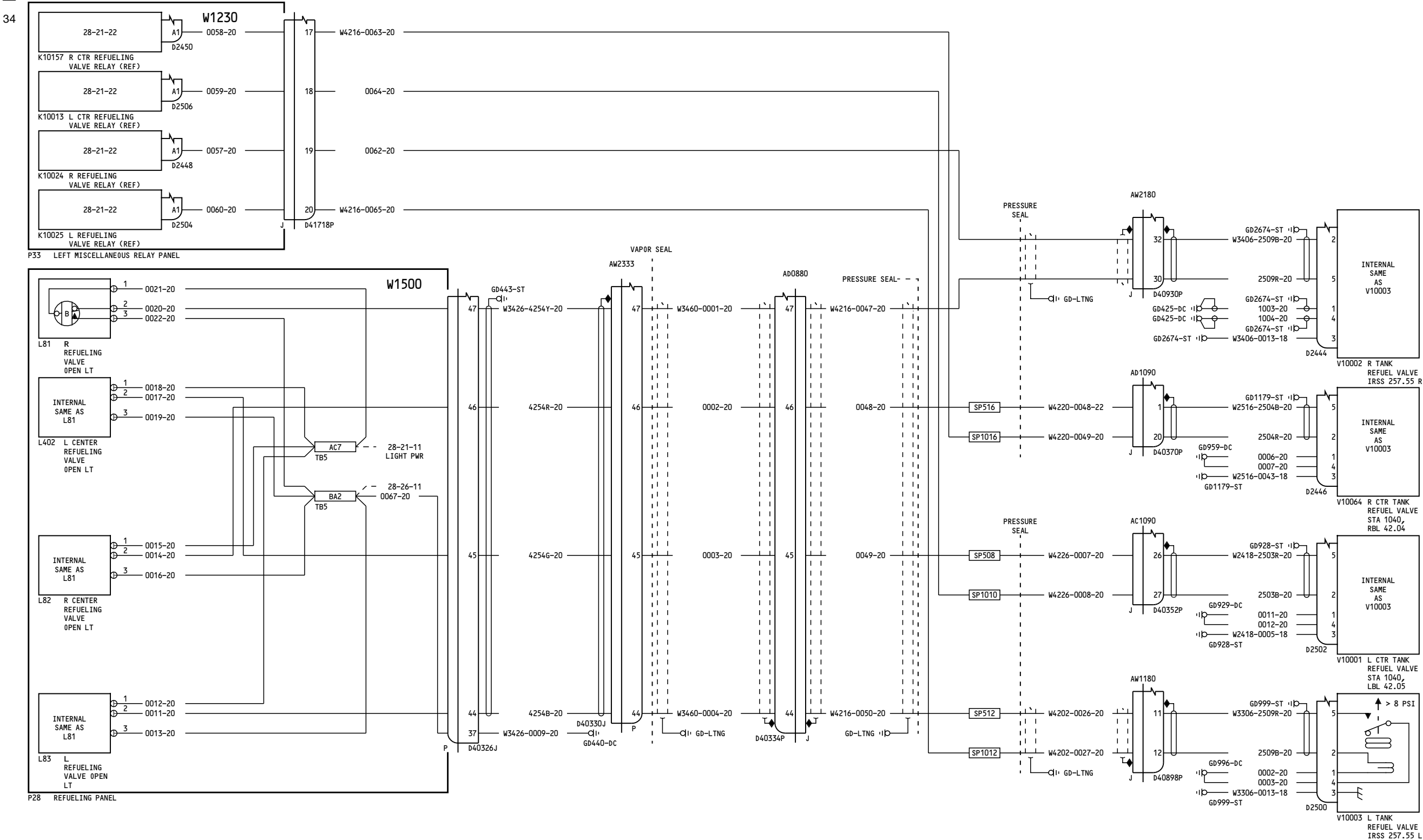

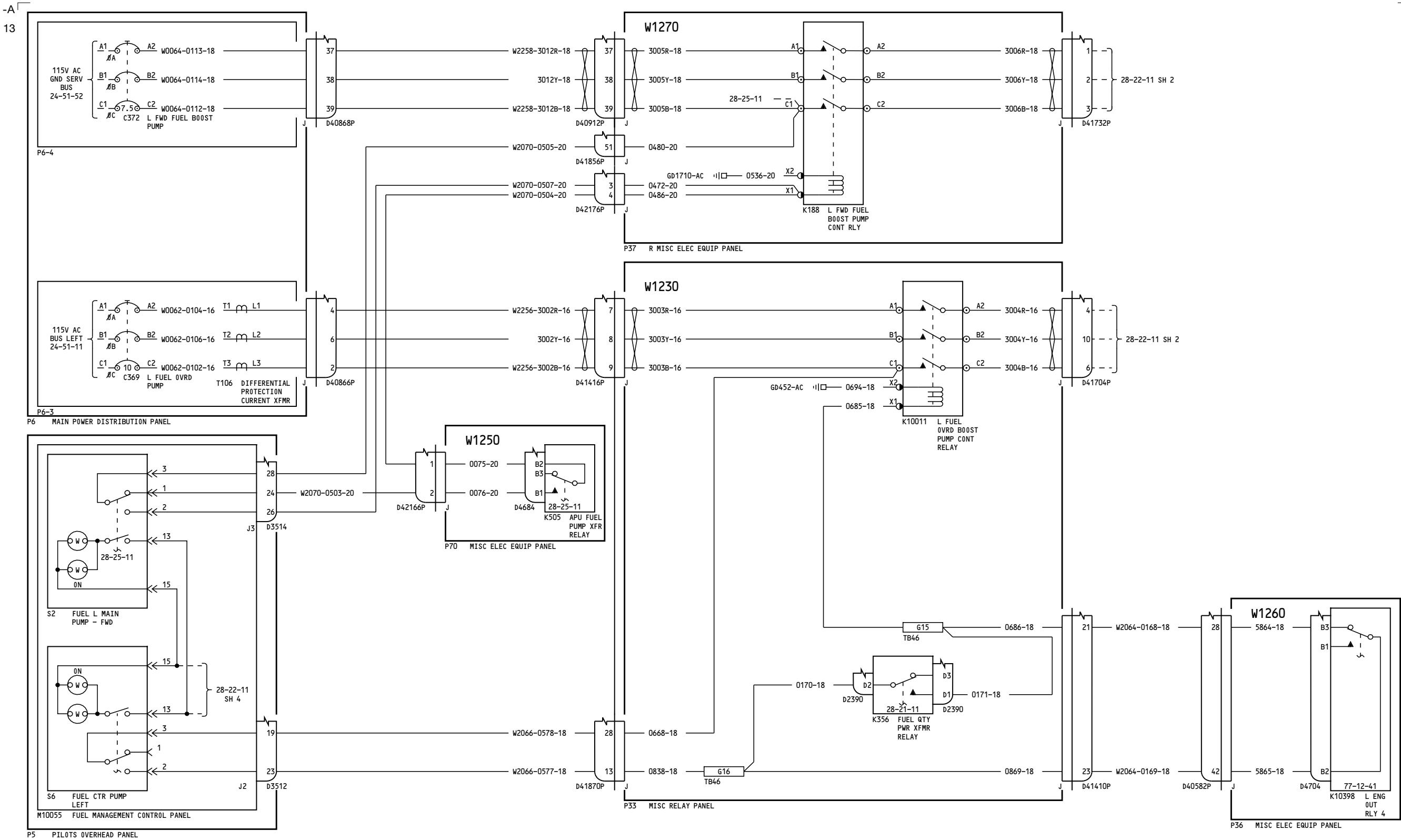



757-200 WIRING DIAGRAM MANUAL

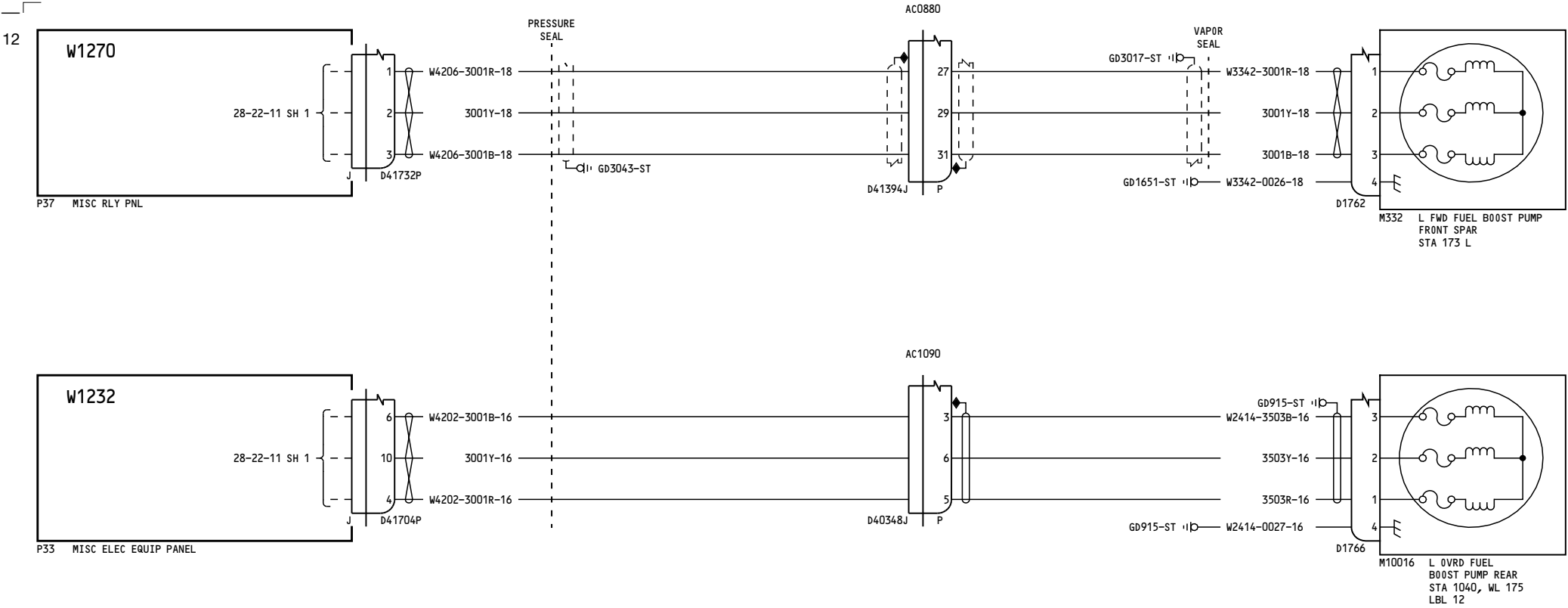

001-002

FUEL BOOST PUMPS -  
MAIN TANK

D280N032

28-22-11

Page 1  
Sheet 2  
Jan 21/2005

28-22-11

Page 1  
Sheet 2  
Jan 21/2005

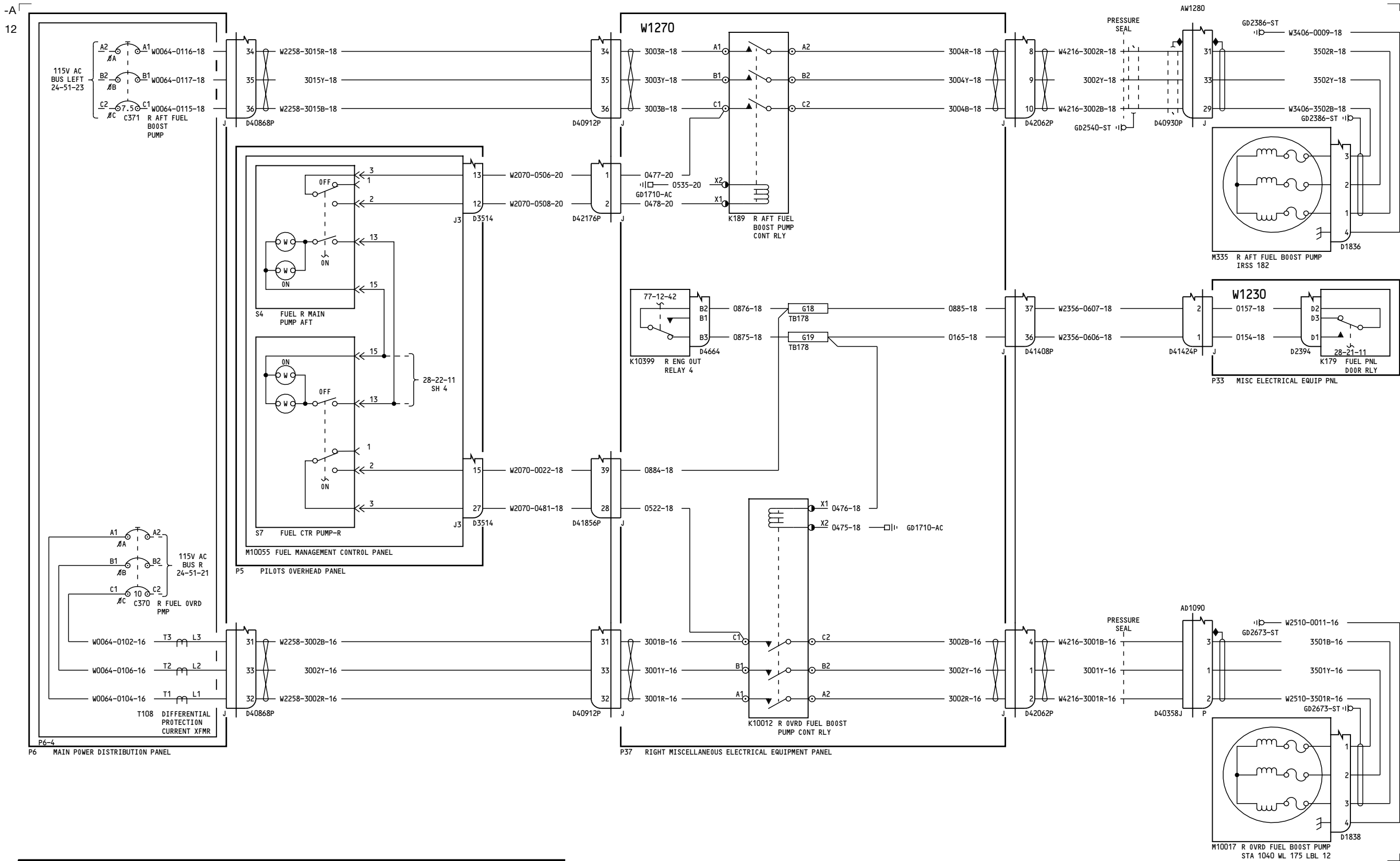

001-002

FUEL BOOST PUMPS -  
MAIN TANK

D280N032

28-22-11

Page 1  
Sheet 3  
Jan 21/2005

28-22-11

Page 1  
Sheet 3  
Jan 21/2005



**28-22-11**

**28-22-11**

Page 1  
Sheet 4  
Jan 21/2005

61

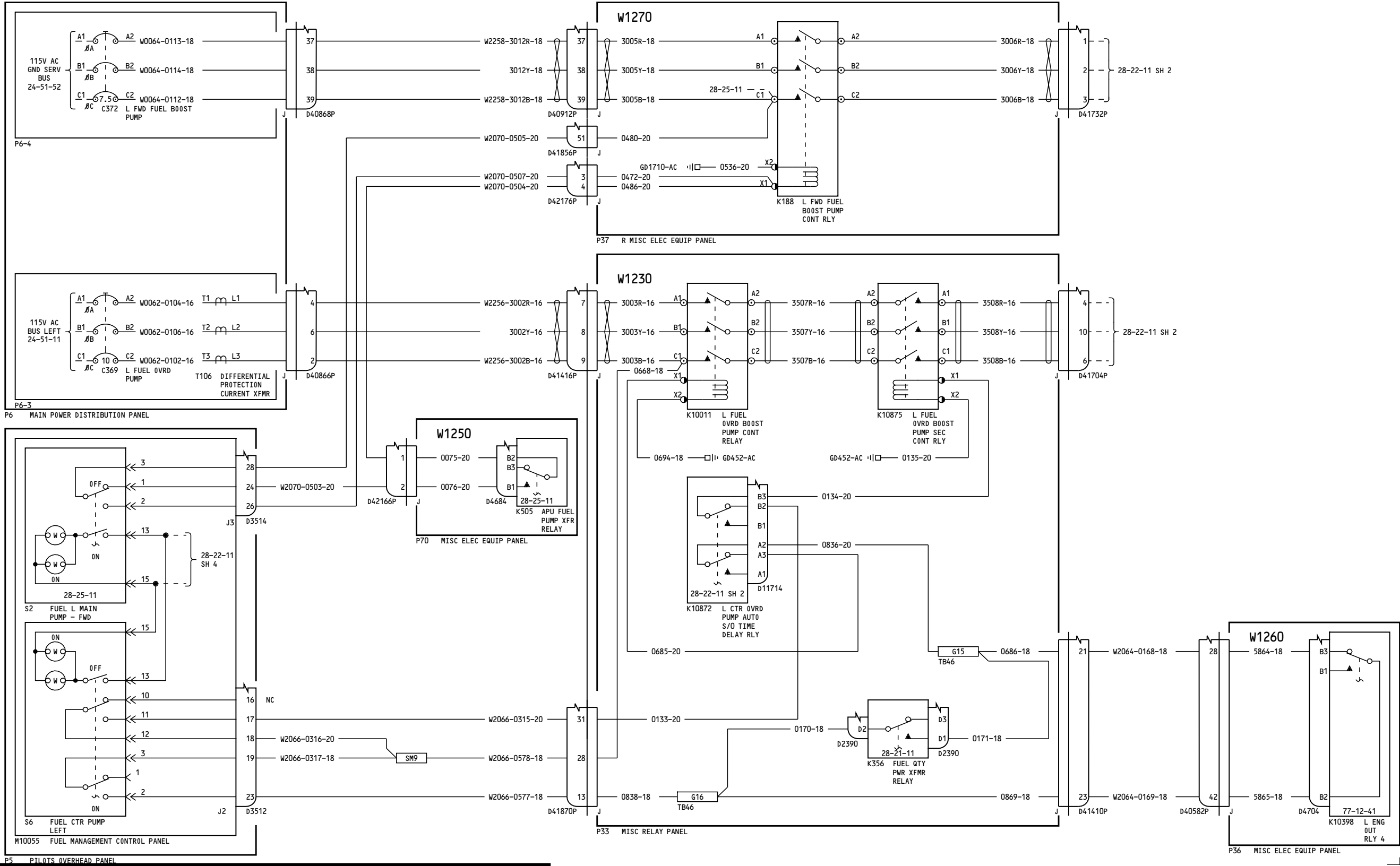

001-002

FUEL BOOST PUMPS - MAIN TANK

D280N032

28-22-11

Page 1.1  
Sheet 1  
Oct 09/2008

Incorporates  
28A0081  
28A0105 R01

28-22-11

Page 1.1  
Sheet 1  
Oct 09/2008

51

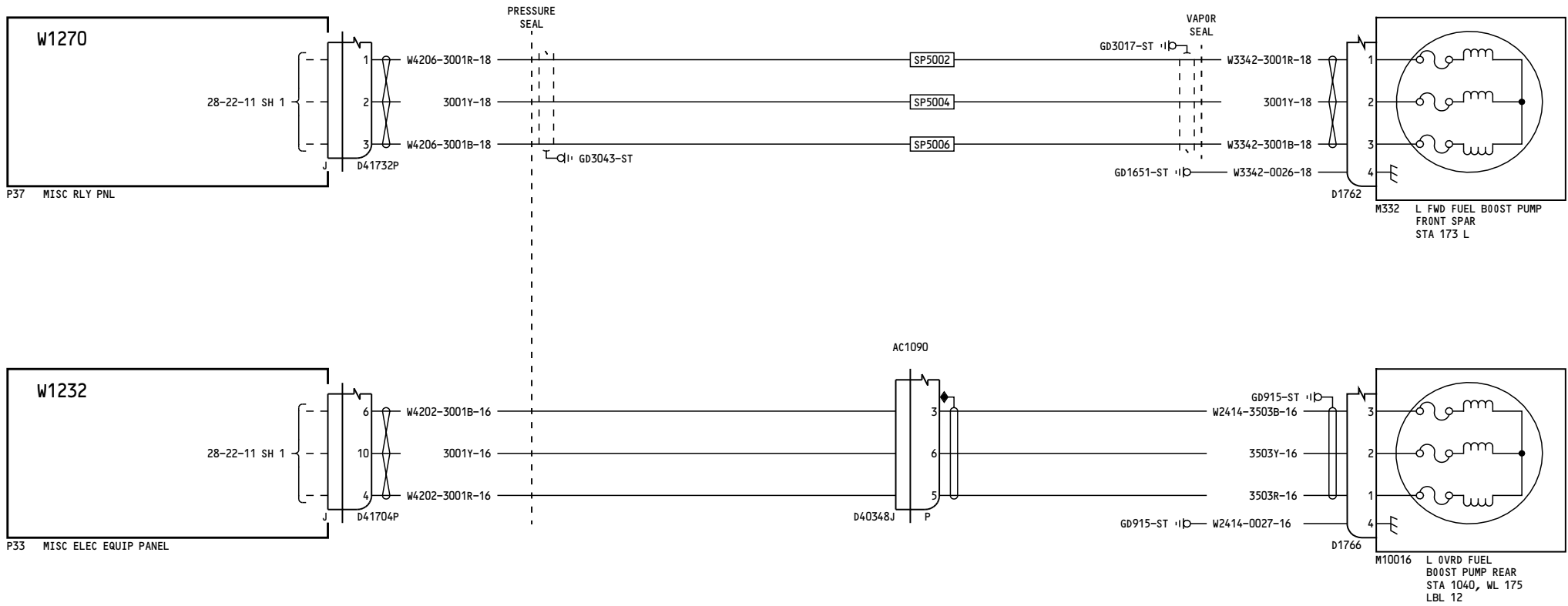

001-002

FUEL BOOST PUMPS -  
MAIN TANK

D280N032

28-22-11

Page 1.1  
Sheet 2  
Oct 09/2008

Incorporates  
28-0095  
28A0081

28-22-11

Page 1.1  
Sheet 2  
Oct 09/2008



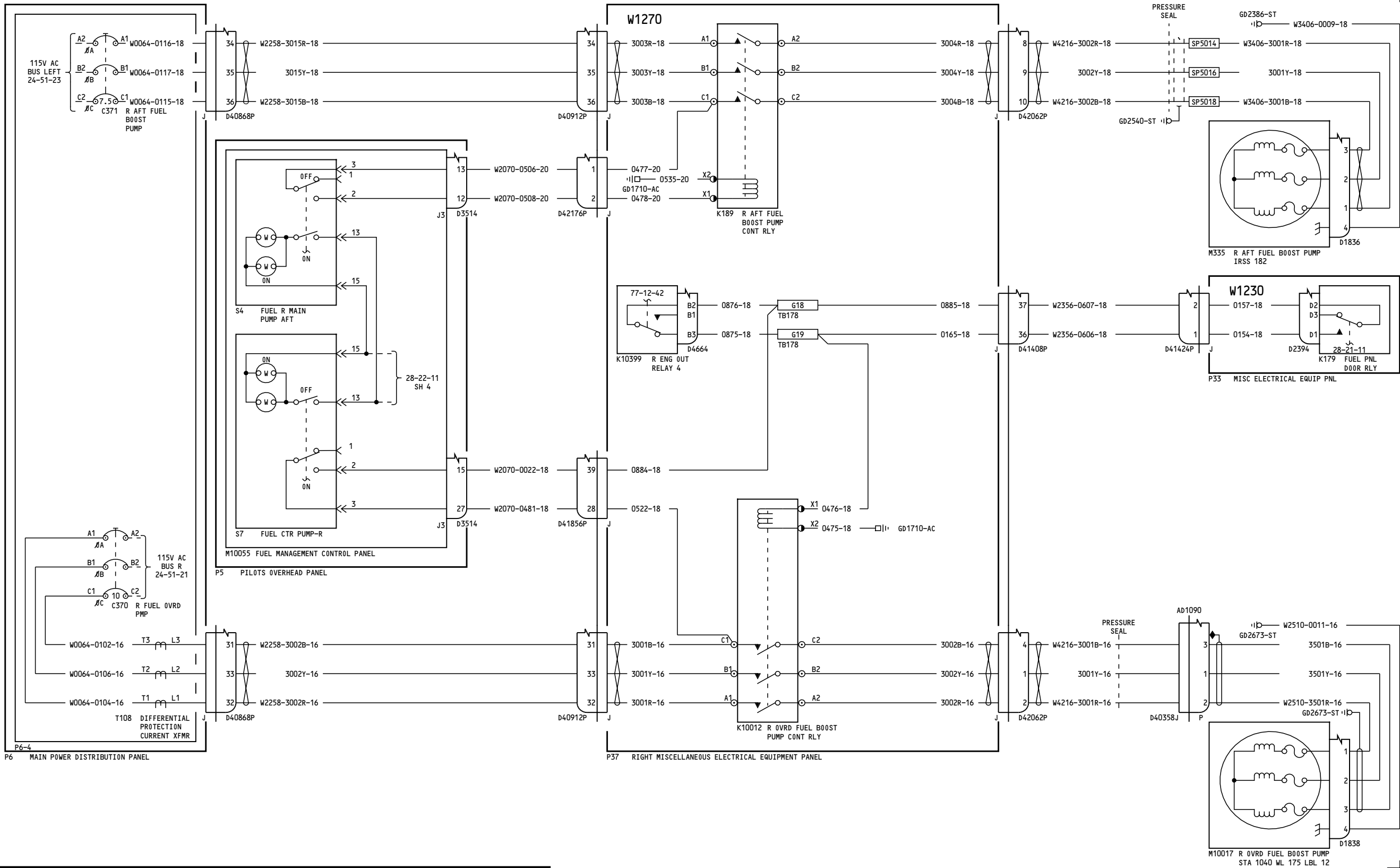

001-002	<p><b>FUEL BOOST PUMPS - MAIN TANK</b></p> <p>D280N032</p>
---------	--

28-22-11

Page 1.1  
Sheet 3  
Oct 09/2008

- Incorporates
- 28-0095
  - 28A0081
  - 28A0105 R01

28-22-11

Page 1.1  
Sheet 3  
Oct 09/2008

42

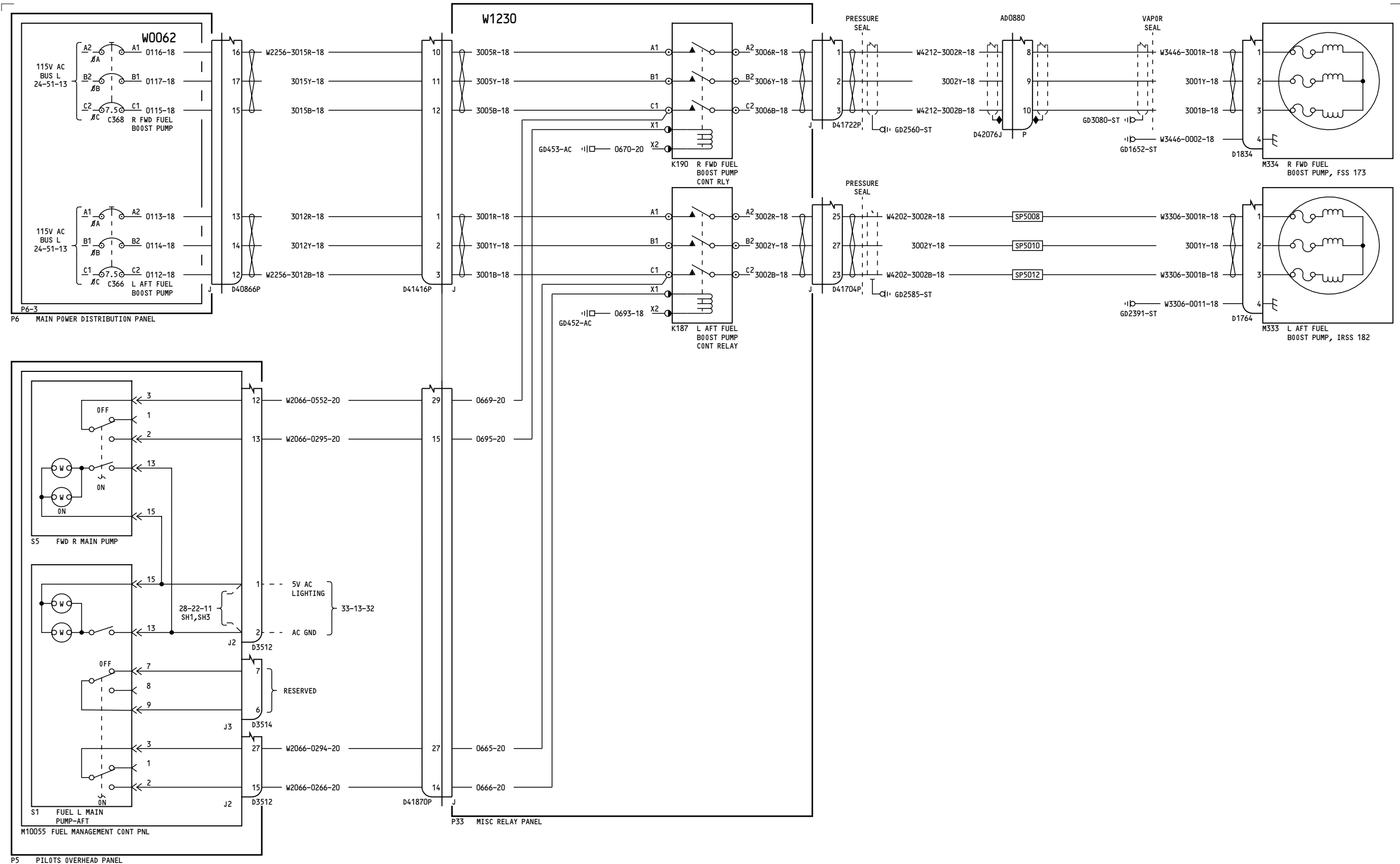

001-002

### FUEL BOOST PUMPS - MAIN TANK

D280N032

**28-22-11**

Page 1.1  
Sheet 4  
Oct 09/2008

Incorporates  
▶ 28-0095

**28-22-11**

Page 1.1  
Sheet 4  
Oct 09/2008

19

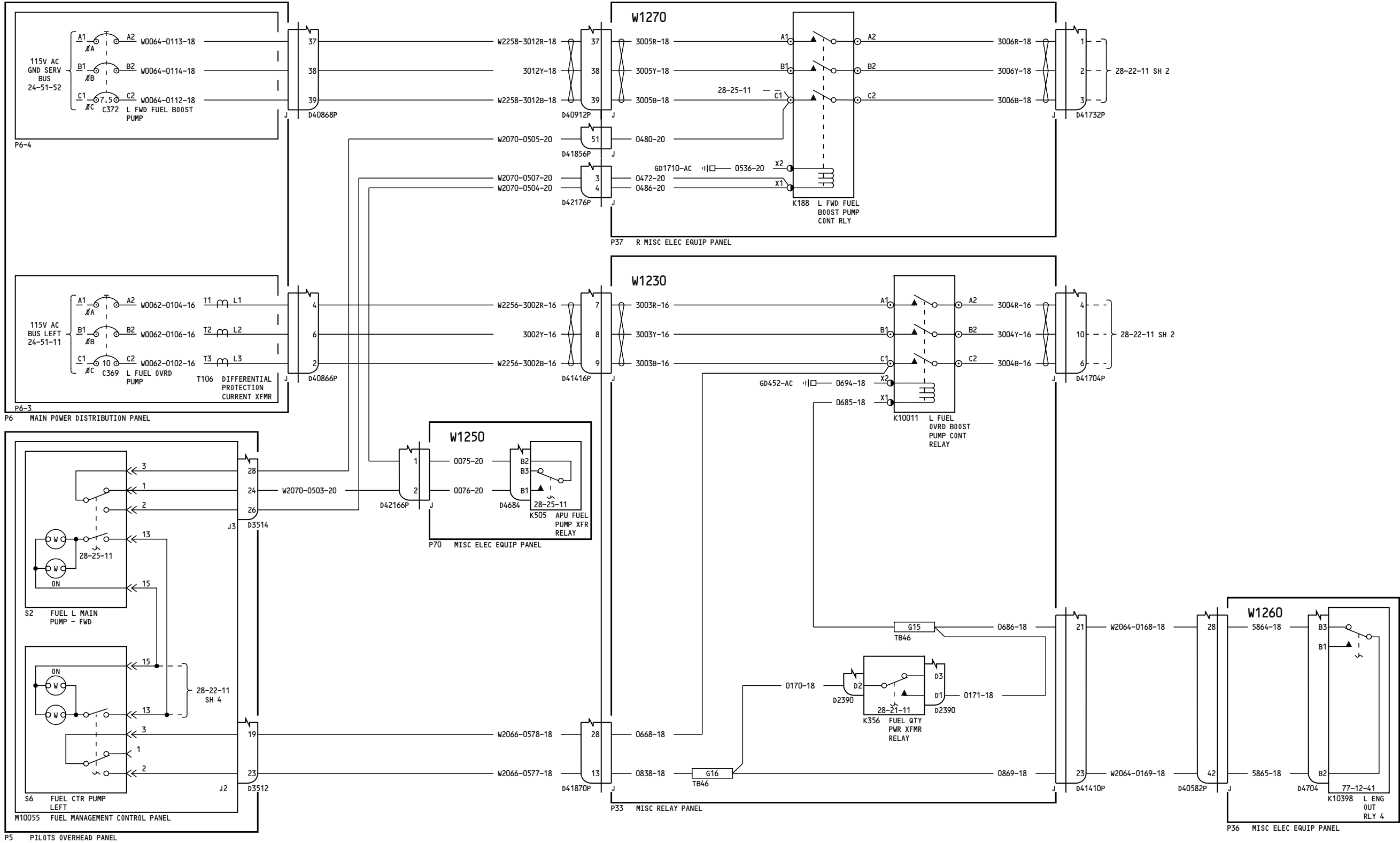

003-099

FUEL BOOST PUMPS -  
MAIN TANK

D280N032

28-22-11

Page 2  
Sheet 1  
Jan 21/2005

28-22-11

Page 2  
Sheet 1  
Jan 21/2005



757-200 WIRING DIAGRAM MANUAL

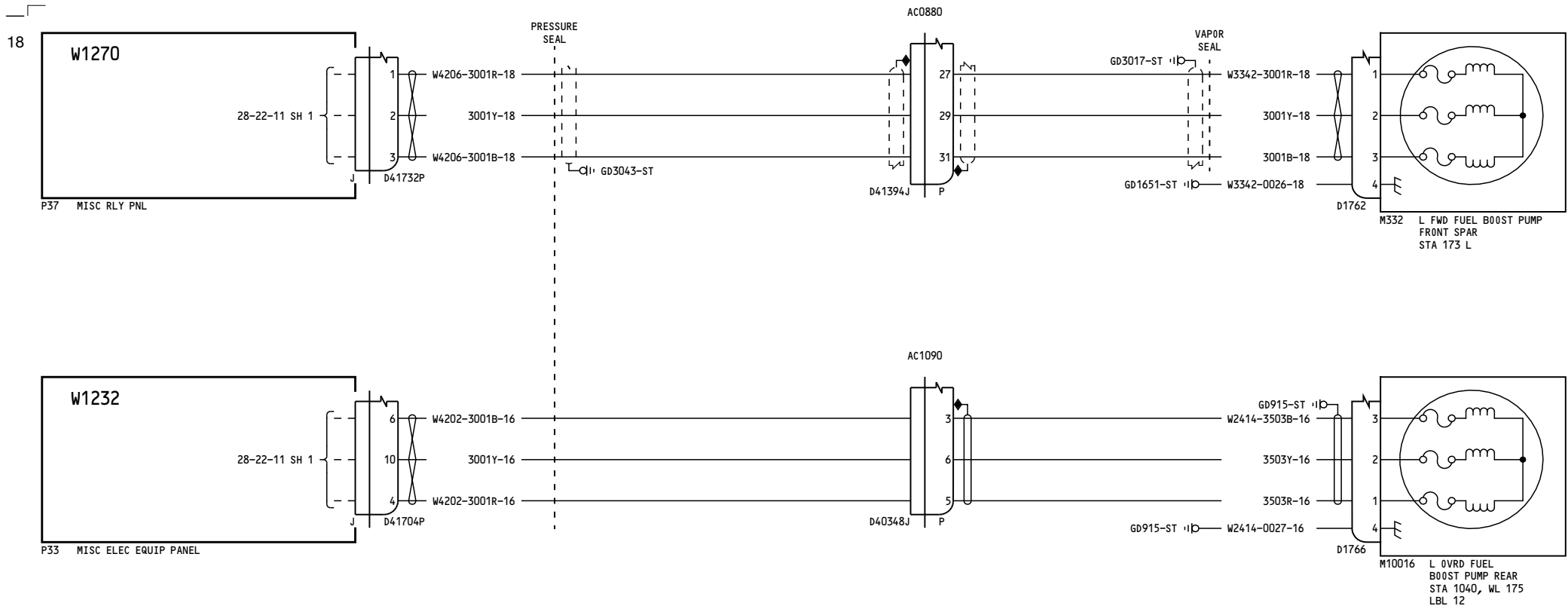

003-099

FUEL BOOST PUMPS -  
MAIN TANK

D280N032

28-22-11

Page 2  
Sheet 2  
Jan 21/2005

28-22-11

Page 2  
Sheet 2  
Jan 21/2005

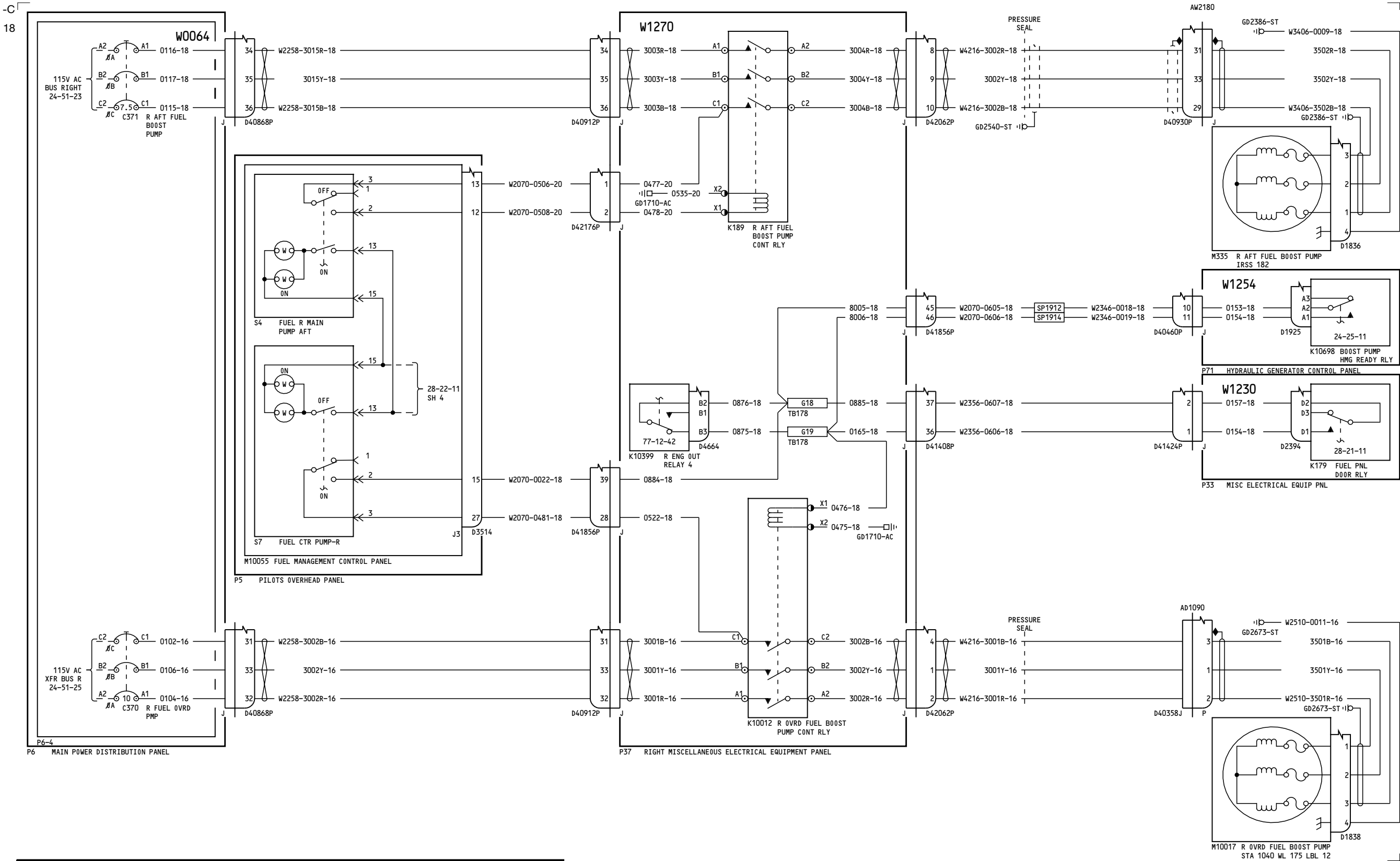

003-099

FUEL BOOST PUMPS -  
MAIN TANK

D280N032

28-22-11

Page 2  
Sheet 3  
Jan 21/2005

28-22-11

Page 2  
Sheet 3  
Jan 21/2005



**28-22-11**

D280N032

**28-22-11**

Page 2  
Sheet 4  
Jan 21/2005



D280N032

**28-22-11**

Page 2.1  
Sheet 1  
Oct 09/2008

Incorporates  
▶ 28A0081  
▶ 28A0105 R01

**28-22-11**

Page 2.1  
Sheet 1  
Oct 09/2008

52

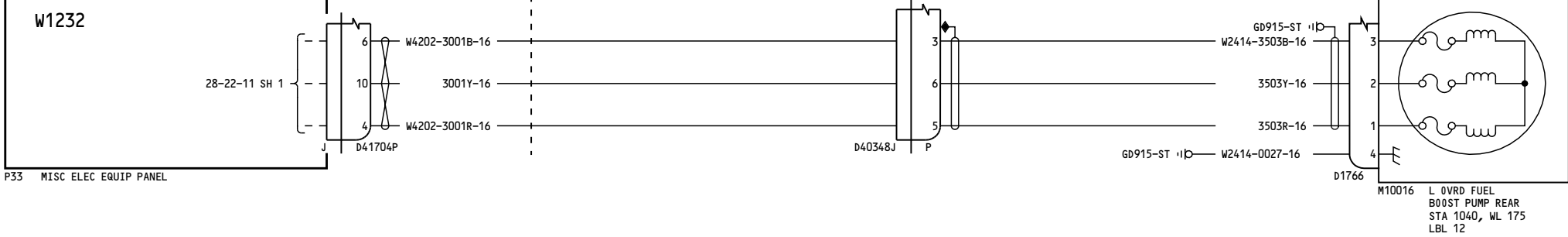
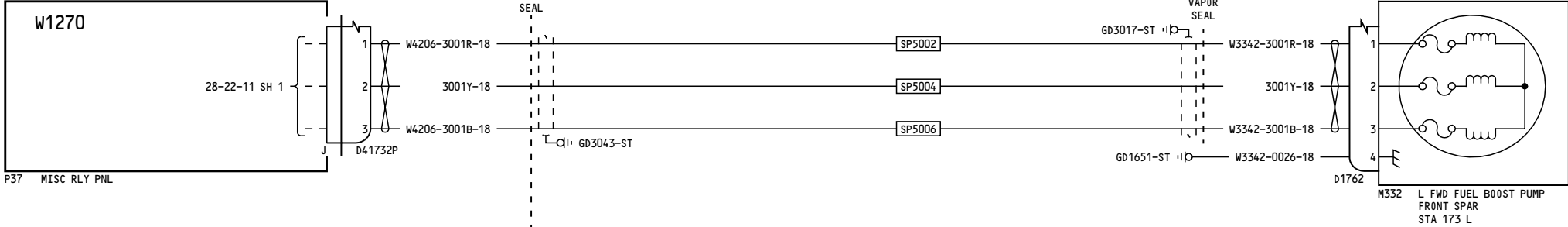

003-011

FUEL BOOST PUMPS -  
MAIN TANK

D280N032

28-22-11

Page 2.1  
Sheet 2  
Oct 09/2008

Incorporates  
28-0095  
28A0081

28-22-11

Page 2.1  
Sheet 2  
Oct 09/2008



77

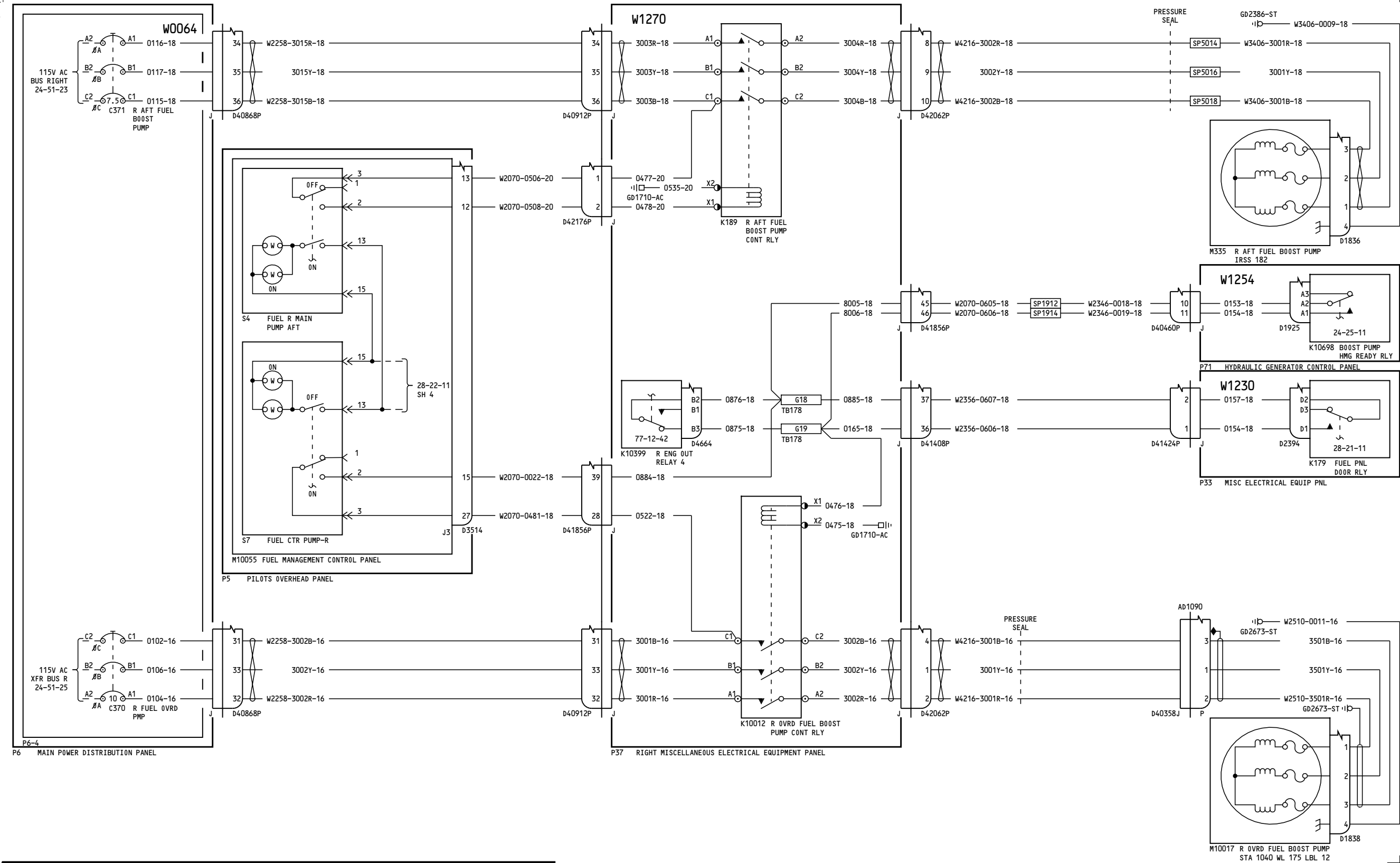

003-011

FUEL BOOST PUMPS -  
MAIN TANK

D280N032

28-22-11

Page 2.1  
Sheet 3  
Oct 09/2008

Incorporates  
28-0095  
28A0081  
28A0105 R01

28-22-11

Page 2.1  
Sheet 3  
Oct 09/2008

43

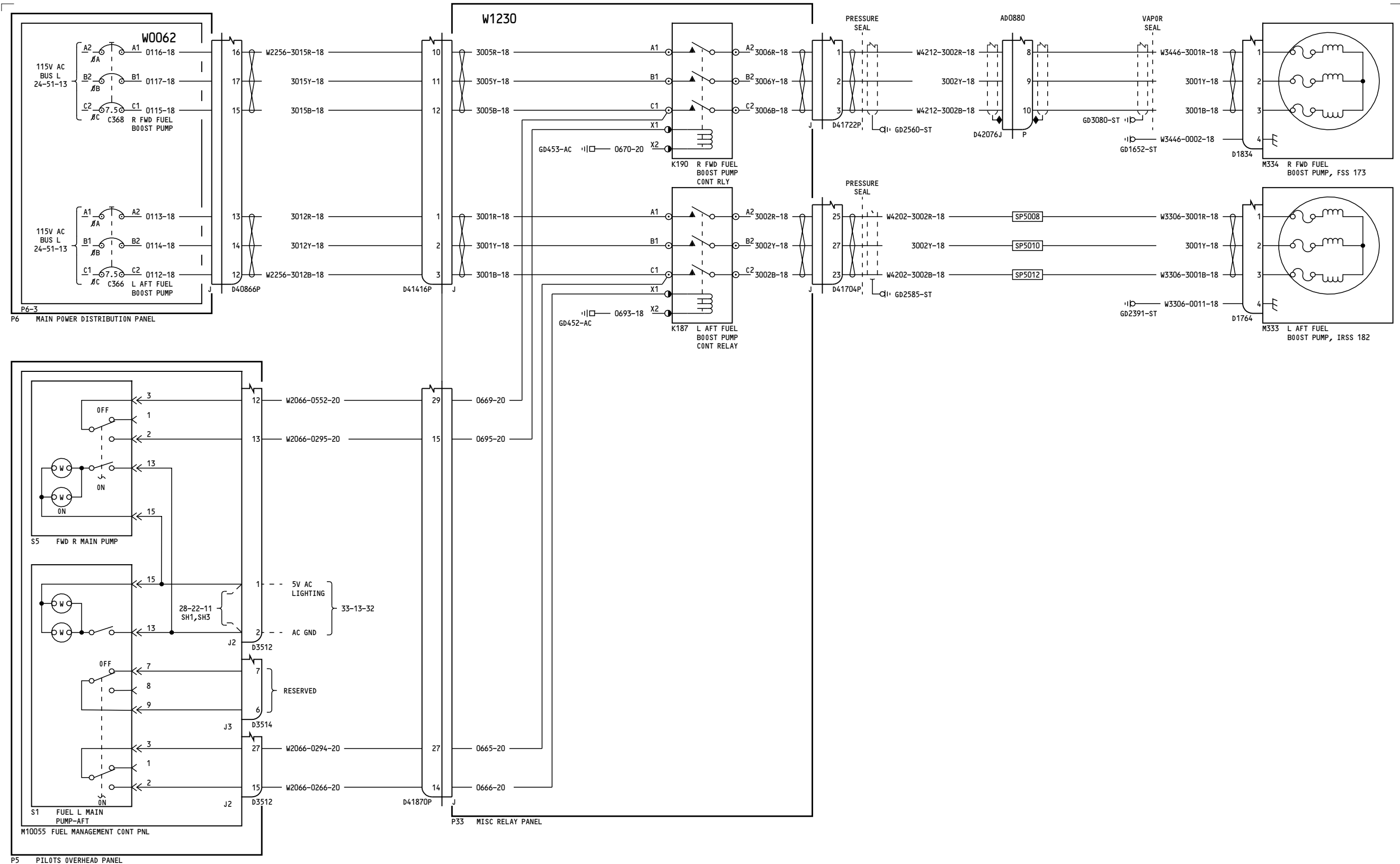

003-011

### FUEL BOOST PUMPS - MAIN TANK

D280N032

**28-22-11**

Page 2.1  
Sheet 4  
Oct 09/2008

Incorporates  
▶ 28-0095

**28-22-11**

Page 2.1  
Sheet 4  
Oct 09/2008

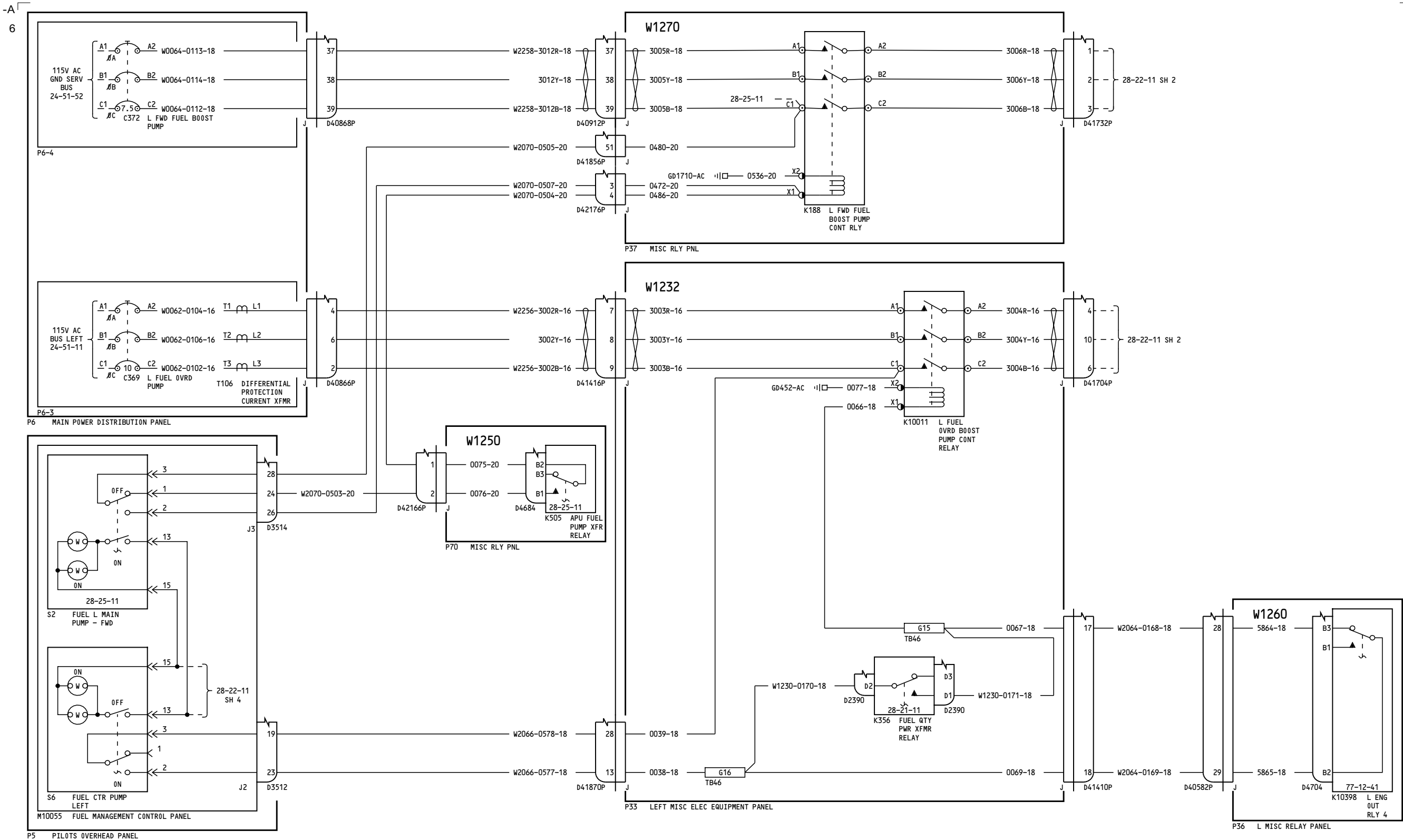

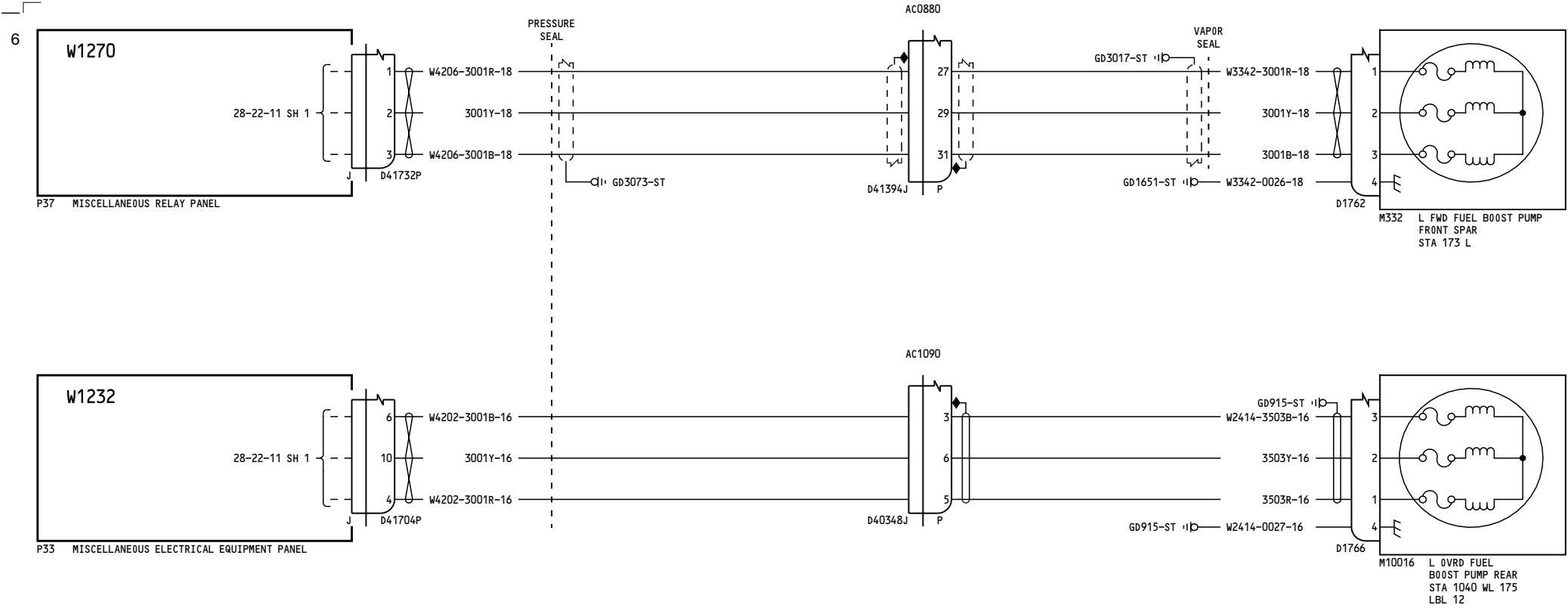

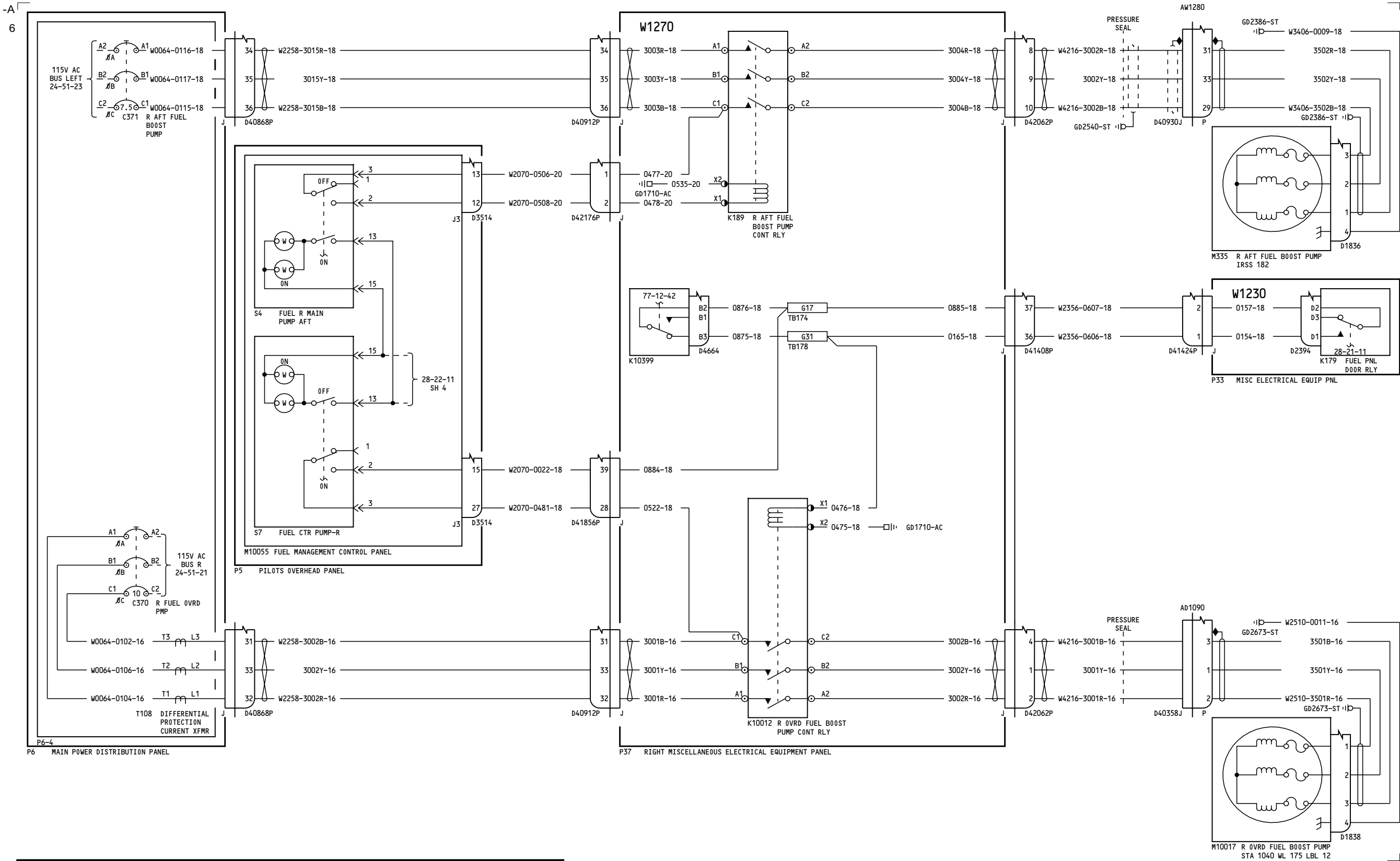

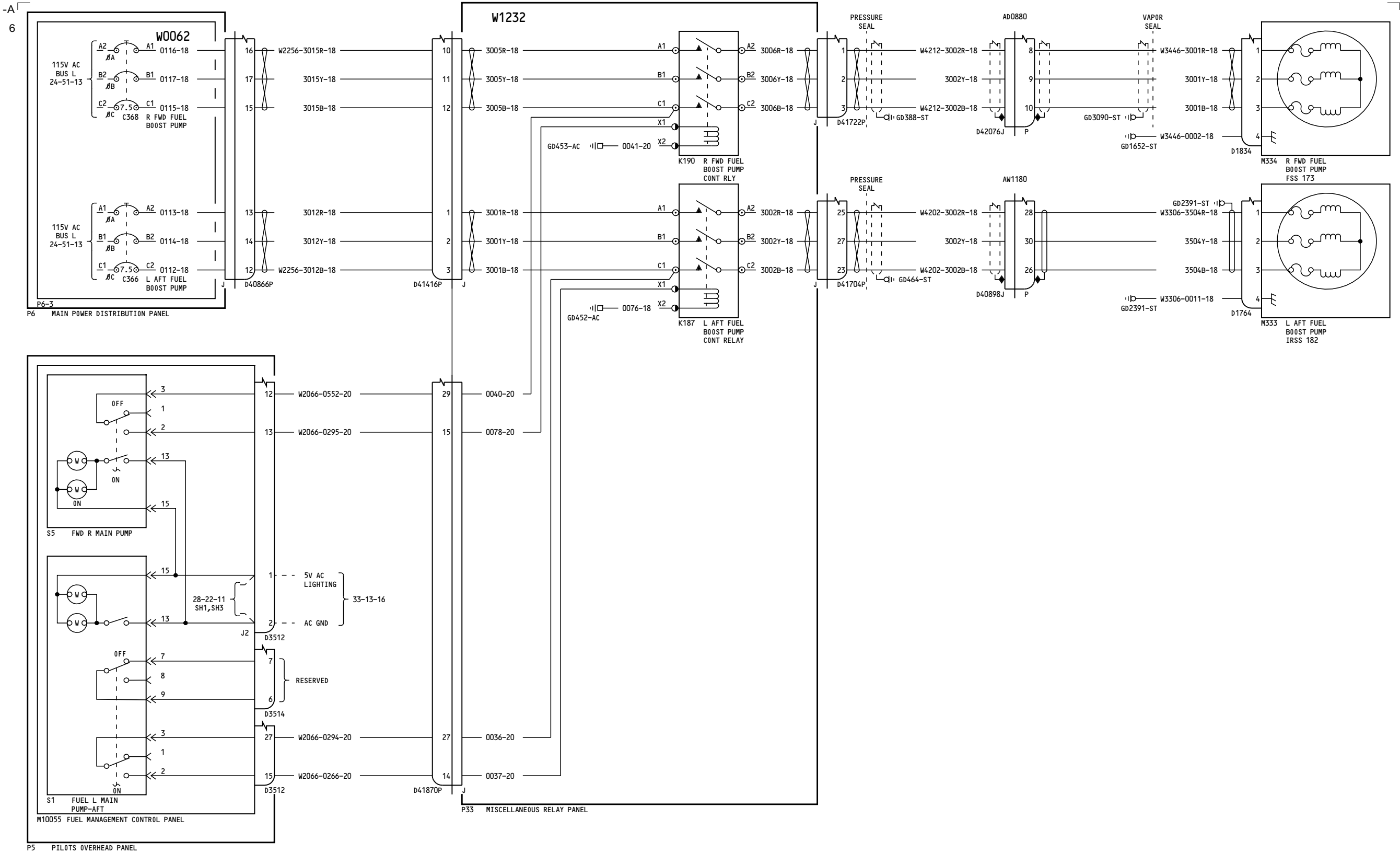

58

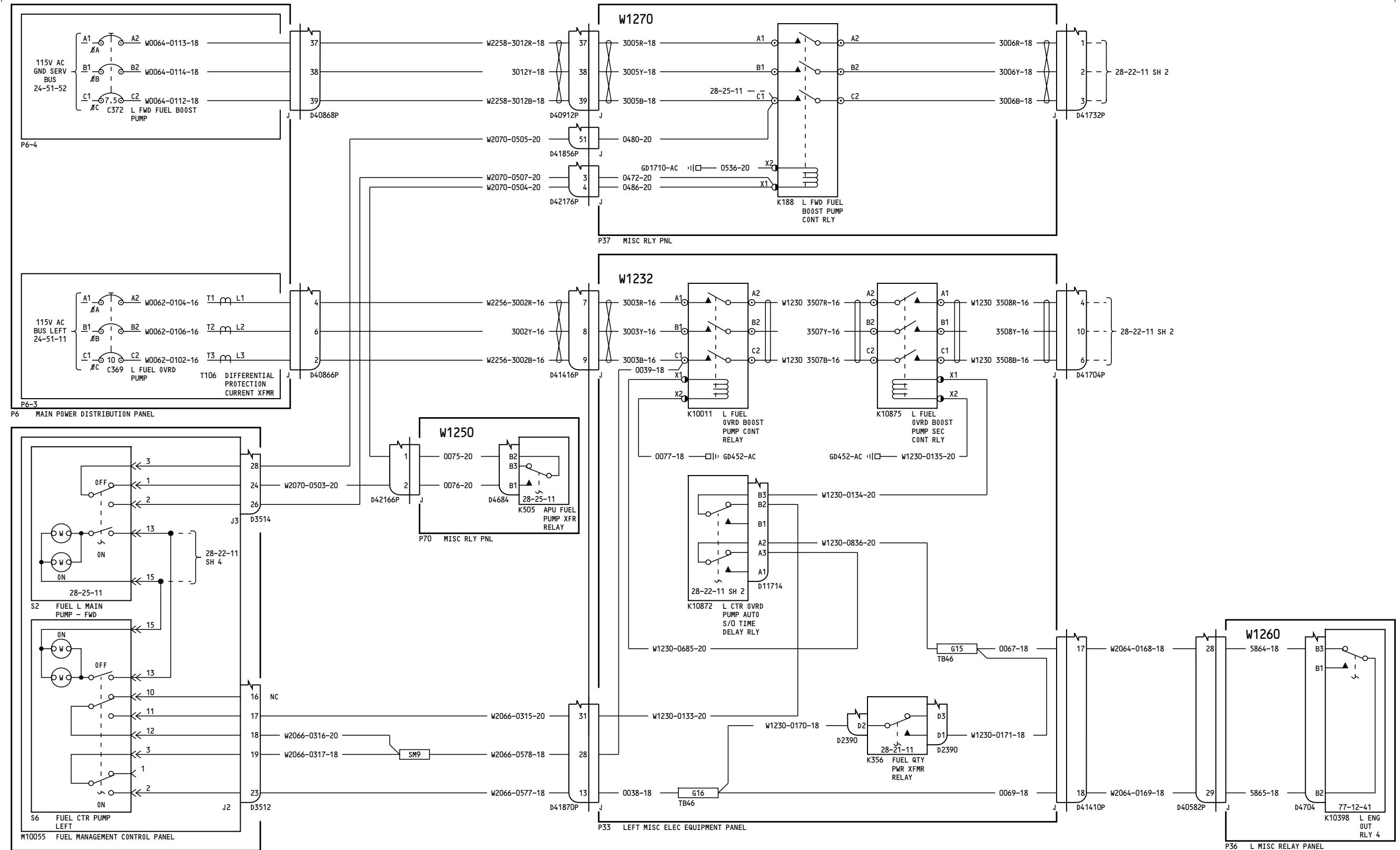

50

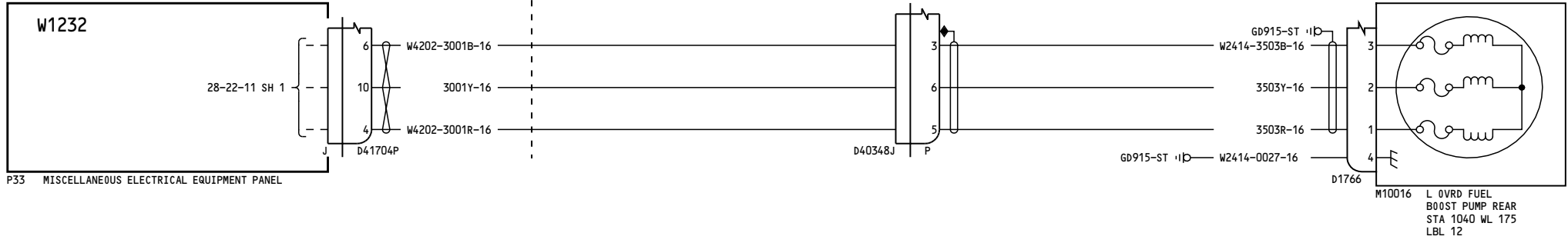
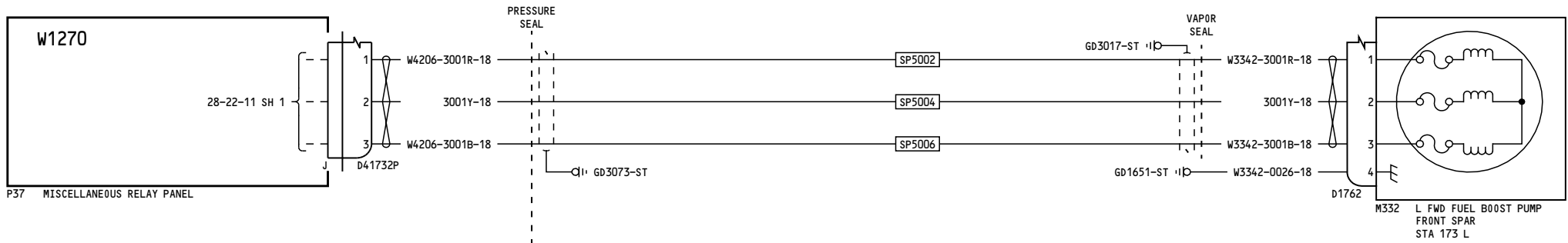

115

FUEL BOOST PUMPS -  
MAIN TANK

D280N032

28-22-11

Page 3.1  
Sheet 2  
Oct 09/2008

Incorporates  
28-0095  
28A0081

28-22-11

Page 3.1  
Sheet 2  
Oct 09/2008





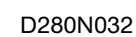

Page 3.1  
Sheet 4  
Oct 09/2008

Page 3.1  
Sheet 4  
Oct 09/2008

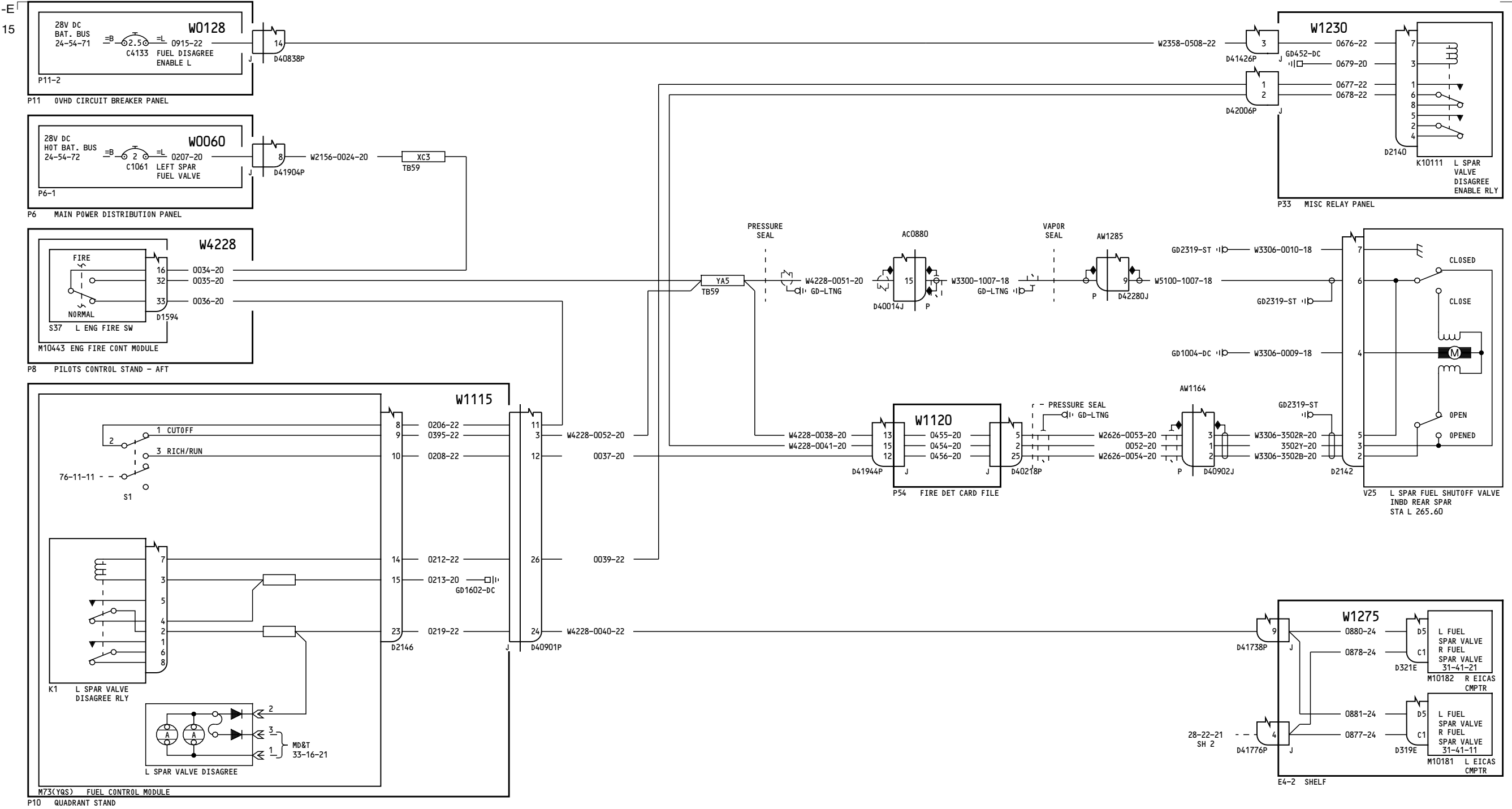



## D280N032

Page 1  
Sheet 2  
Oct 09/2008

Page 1  
Sheet 2  
Oct 09/2008

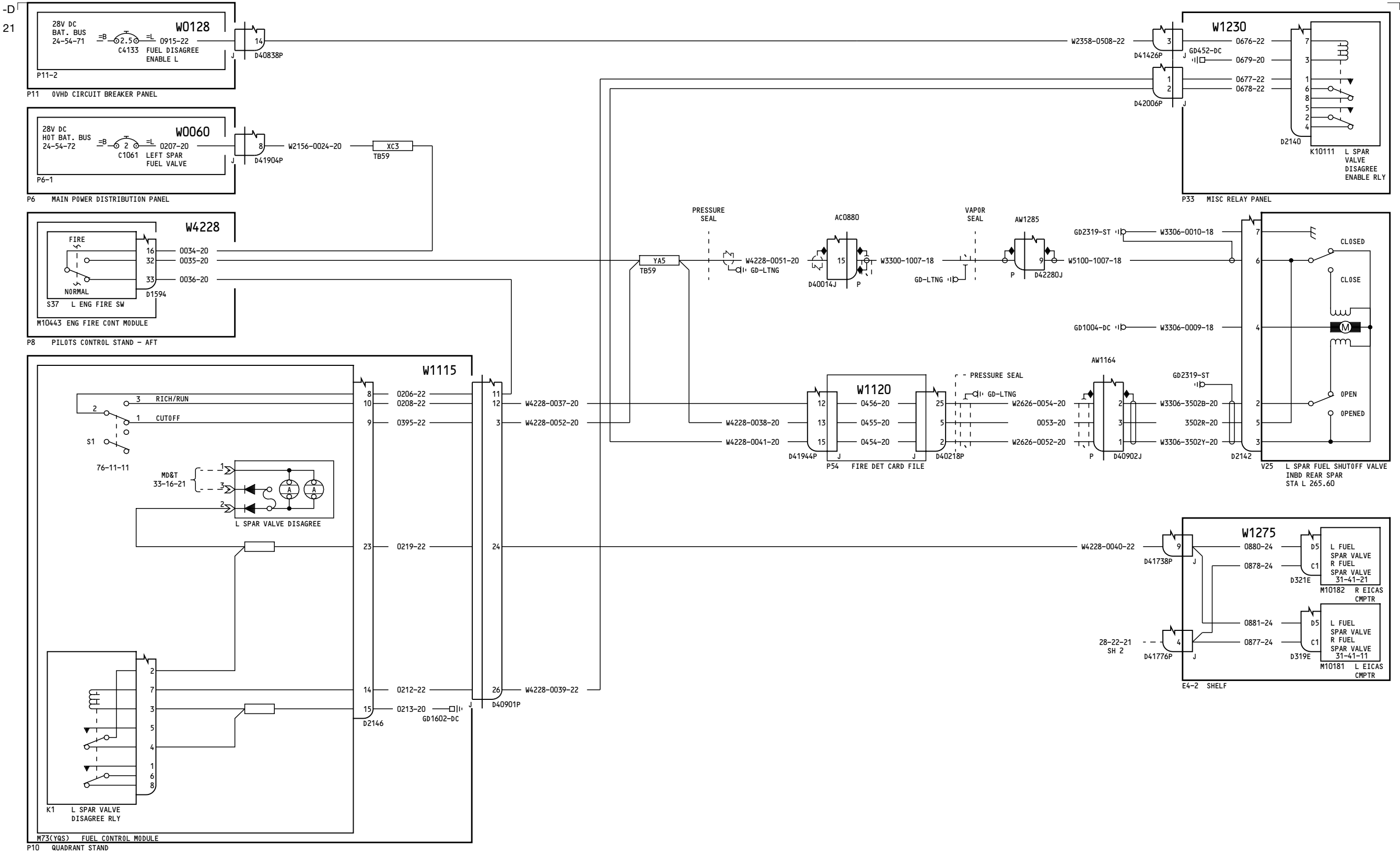

003-099

FUEL SHUTOFF VALVES -  
MAIN ENGINES

D280N032

28-22-21

Page 2  
Sheet 1  
Oct 09/2008

28-22-21

Page 2  
Sheet 1  
Oct 09/2008

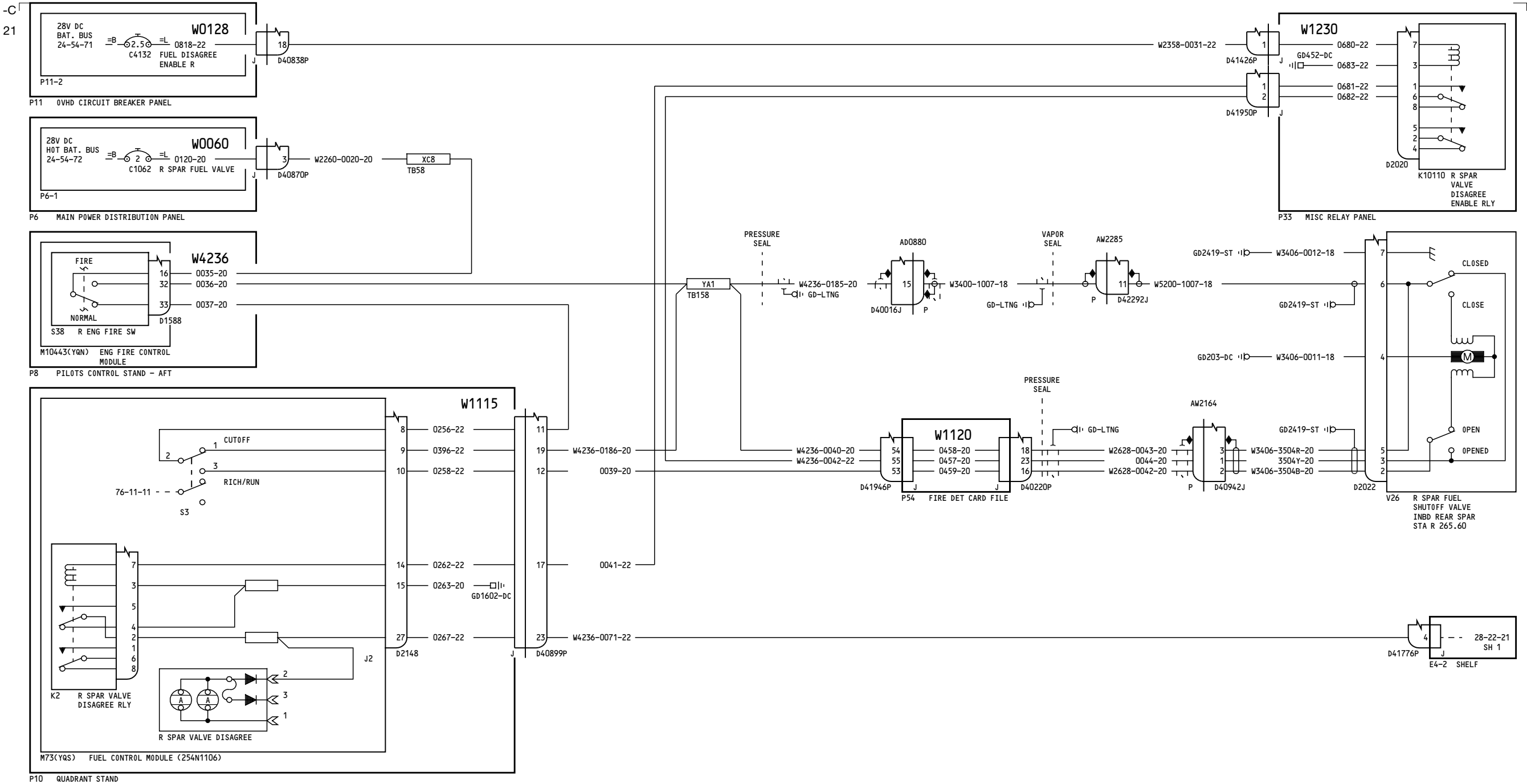

003-099

FUEL SHUTOFF VALVES -  
MAIN ENGINES

D280N032

28-22-21

Page 2  
Sheet 2  
Oct 09/2008

28-22-21

Page 2  
Sheet 2  
Oct 09/2008

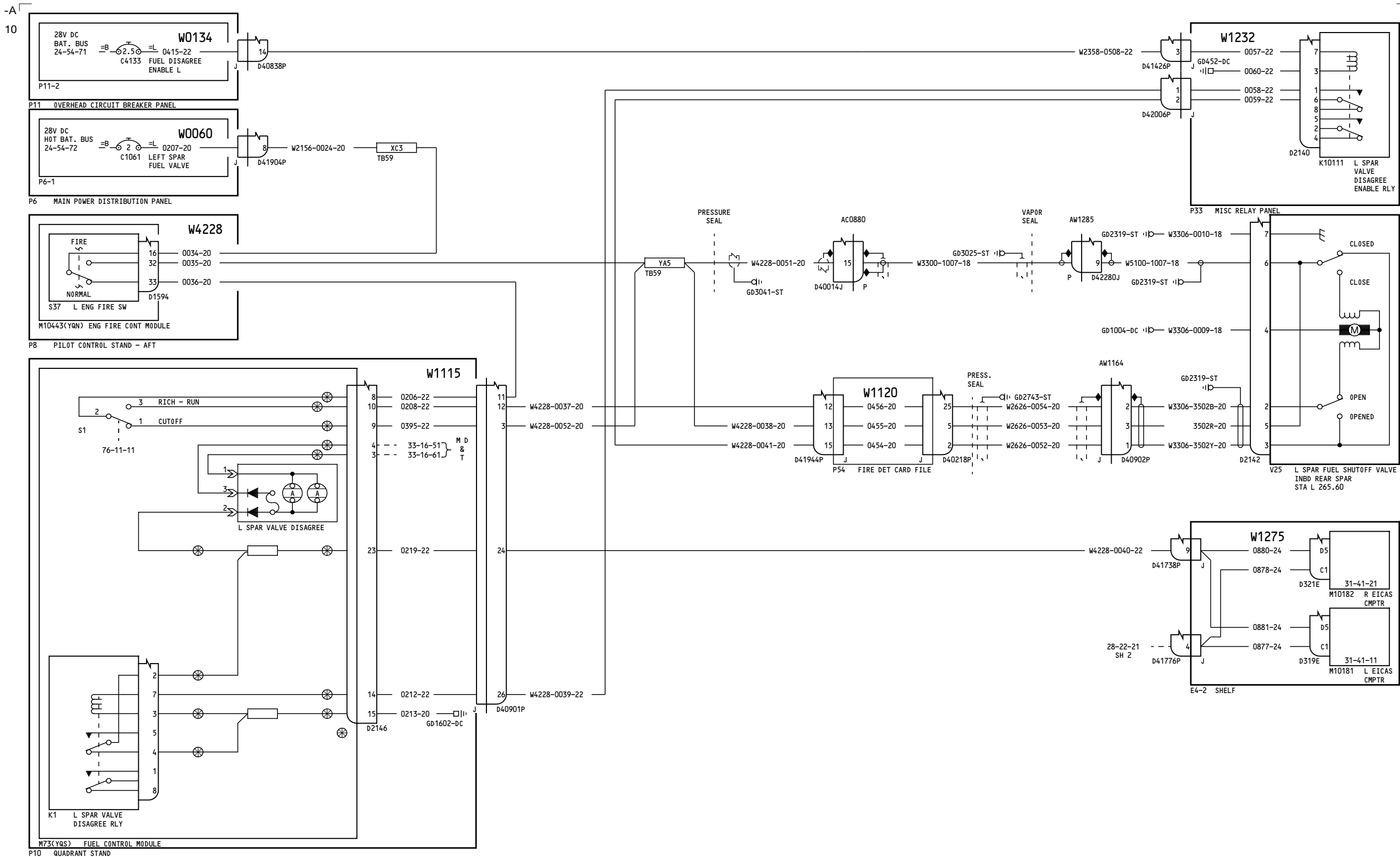

115-199

FUEL SHUTOFF VALVES - MAIN ENGINES

D280N032

28-22-21

Page 3  
Sheet 1  
Oct 09/2008

28-22-21

Page 3  
Sheet 1  
Oct 09/2008

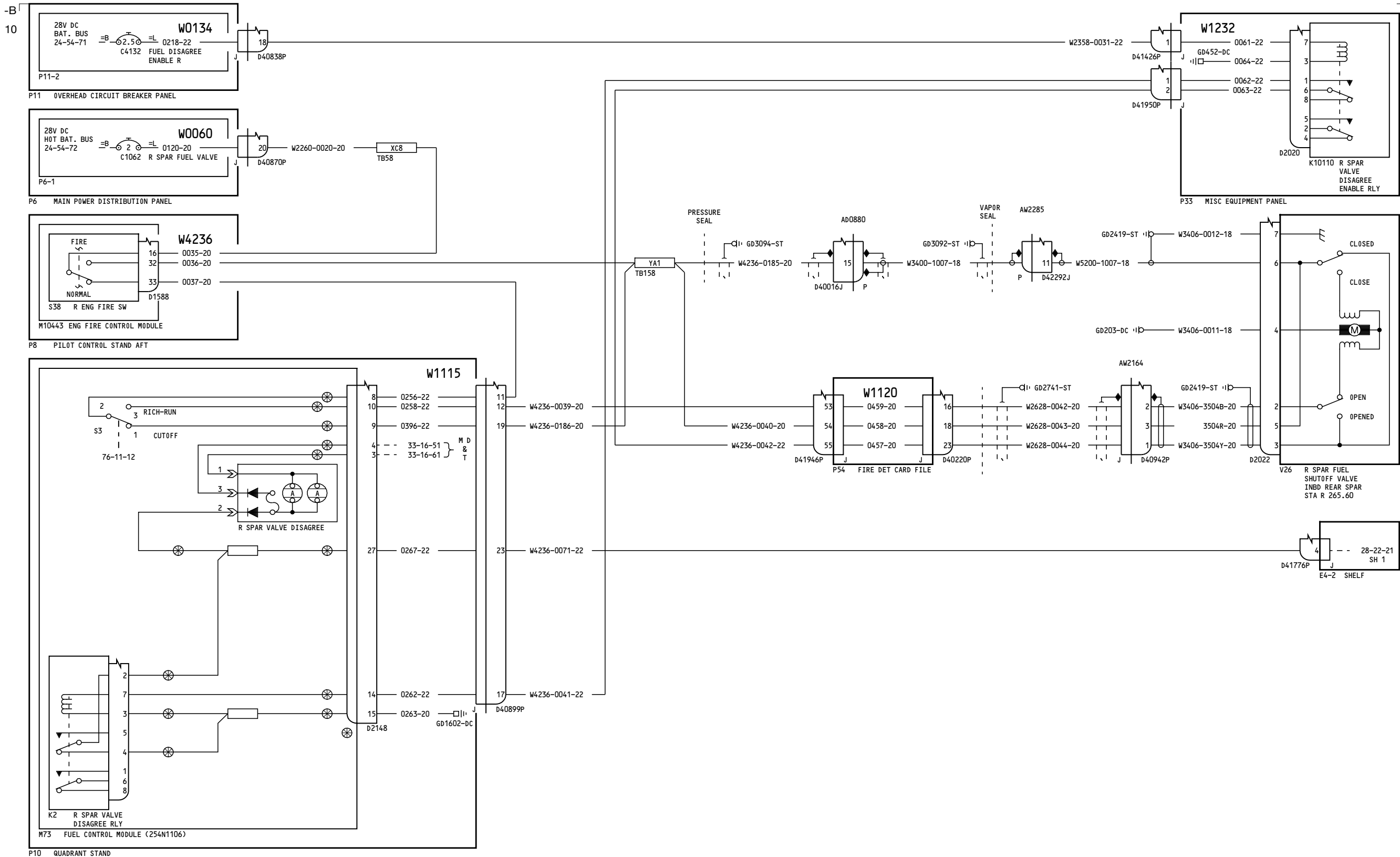

115-199

FUEL SHUTOFF VALVES -  
MAIN ENGINES

D280N032

28-22-21

Page 3  
Sheet 2  
Oct 09/2008

28-22-21

Page 3  
Sheet 2  
Oct 09/2008



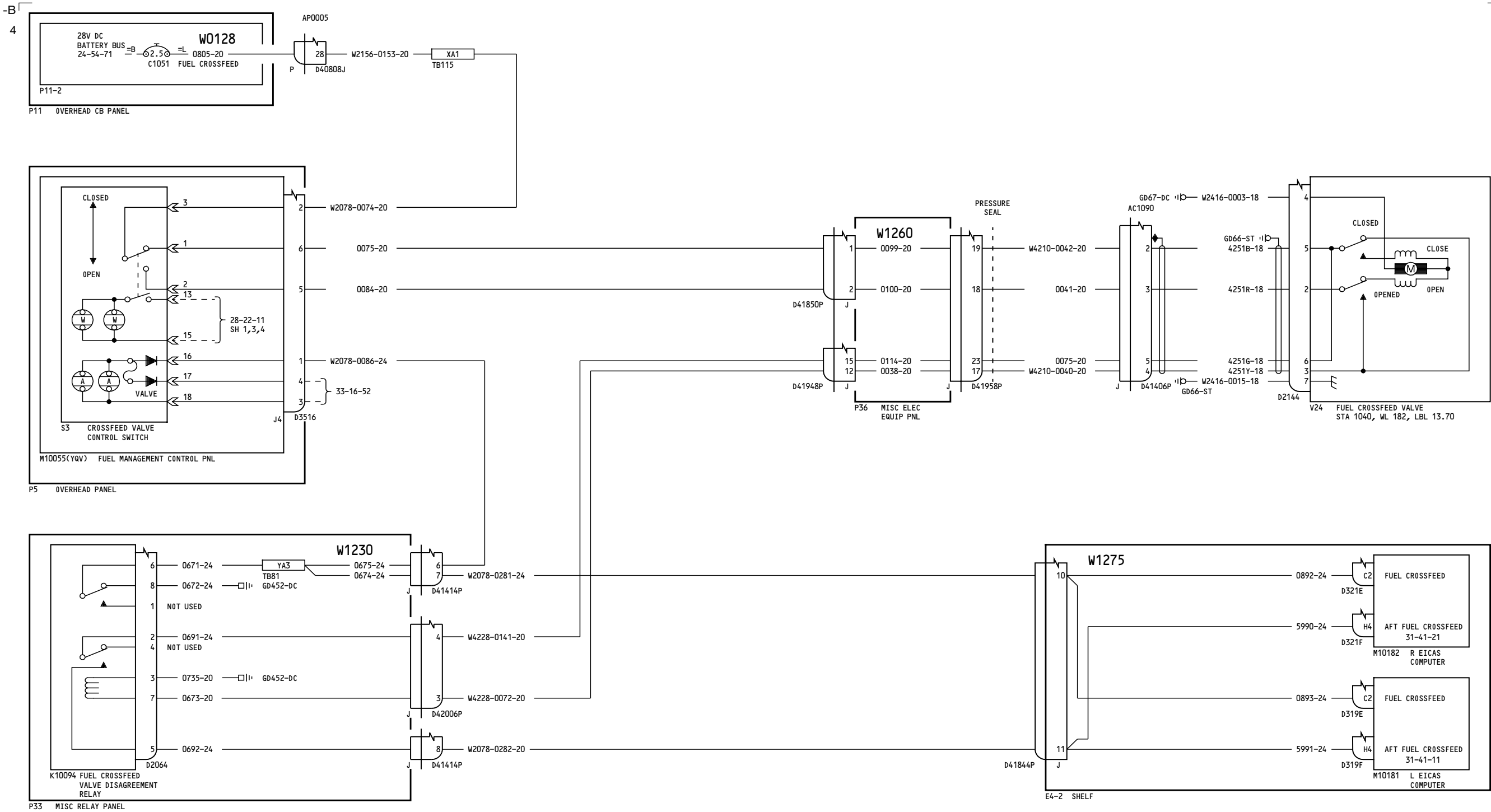

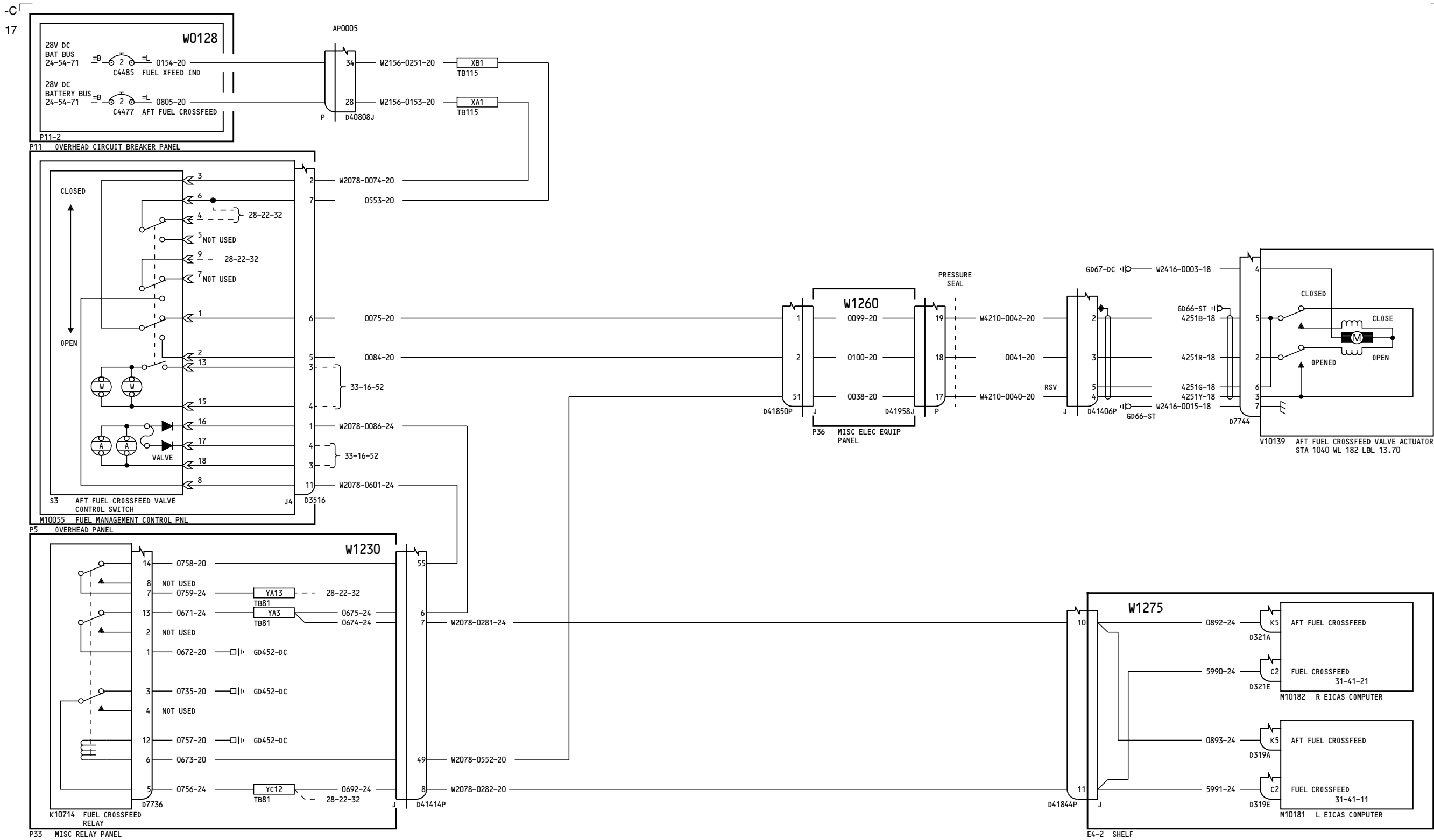

28

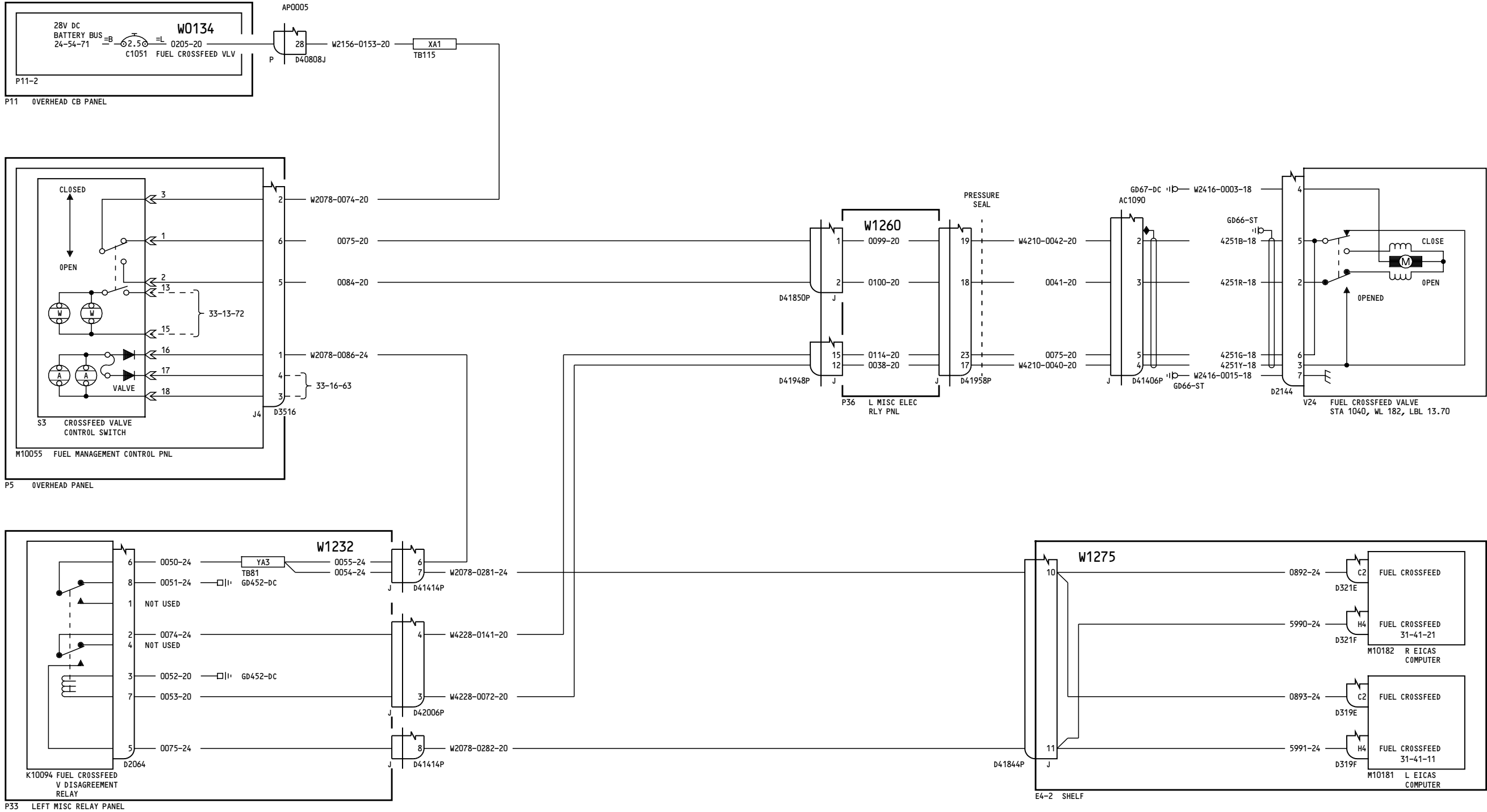

115-199

FUEL CROSSFEED VALVES

28-22-31

Page 3

Dec 18/2007

D280N032

28-22-31

Page 3

Dec 18/2007

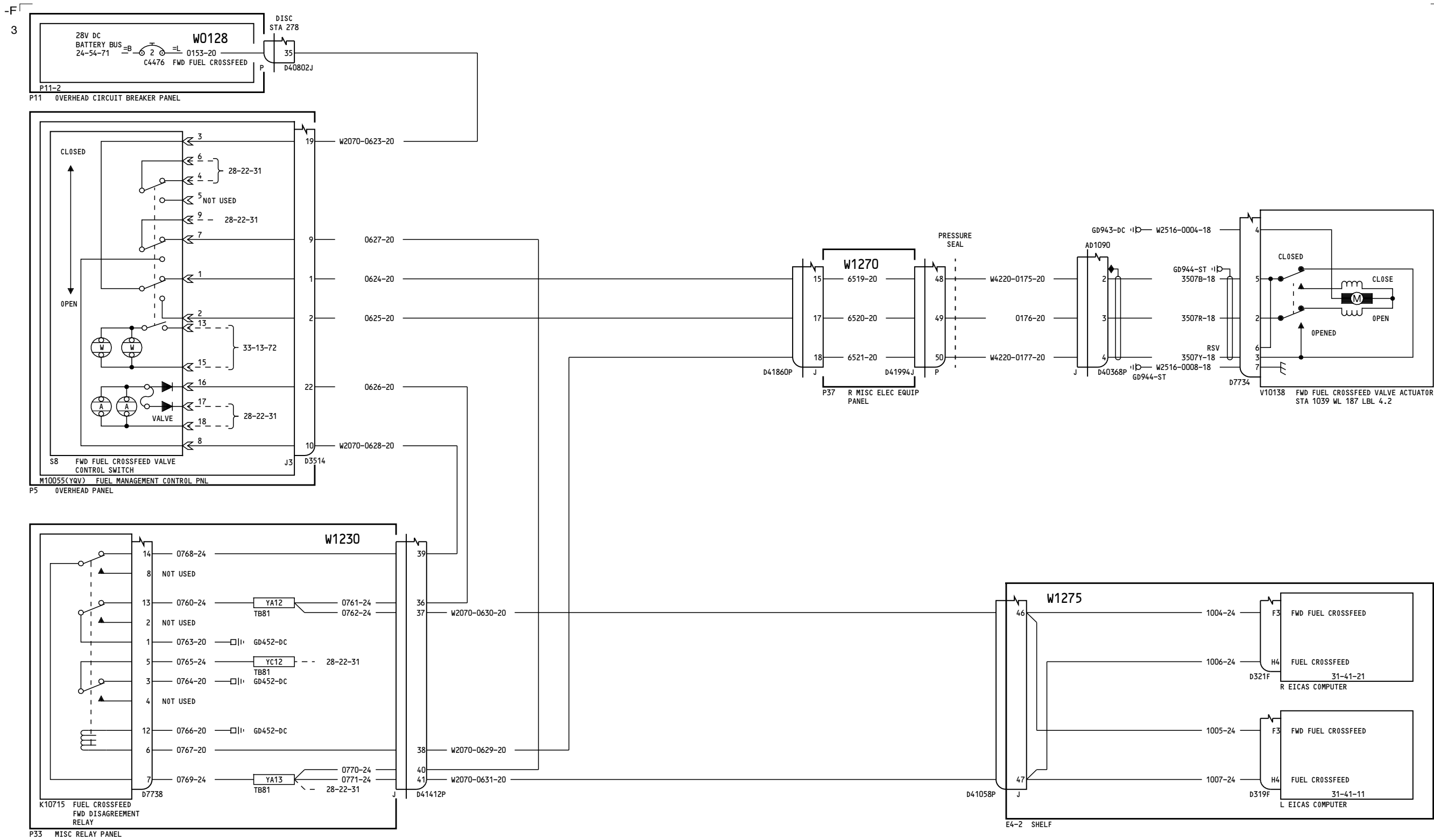

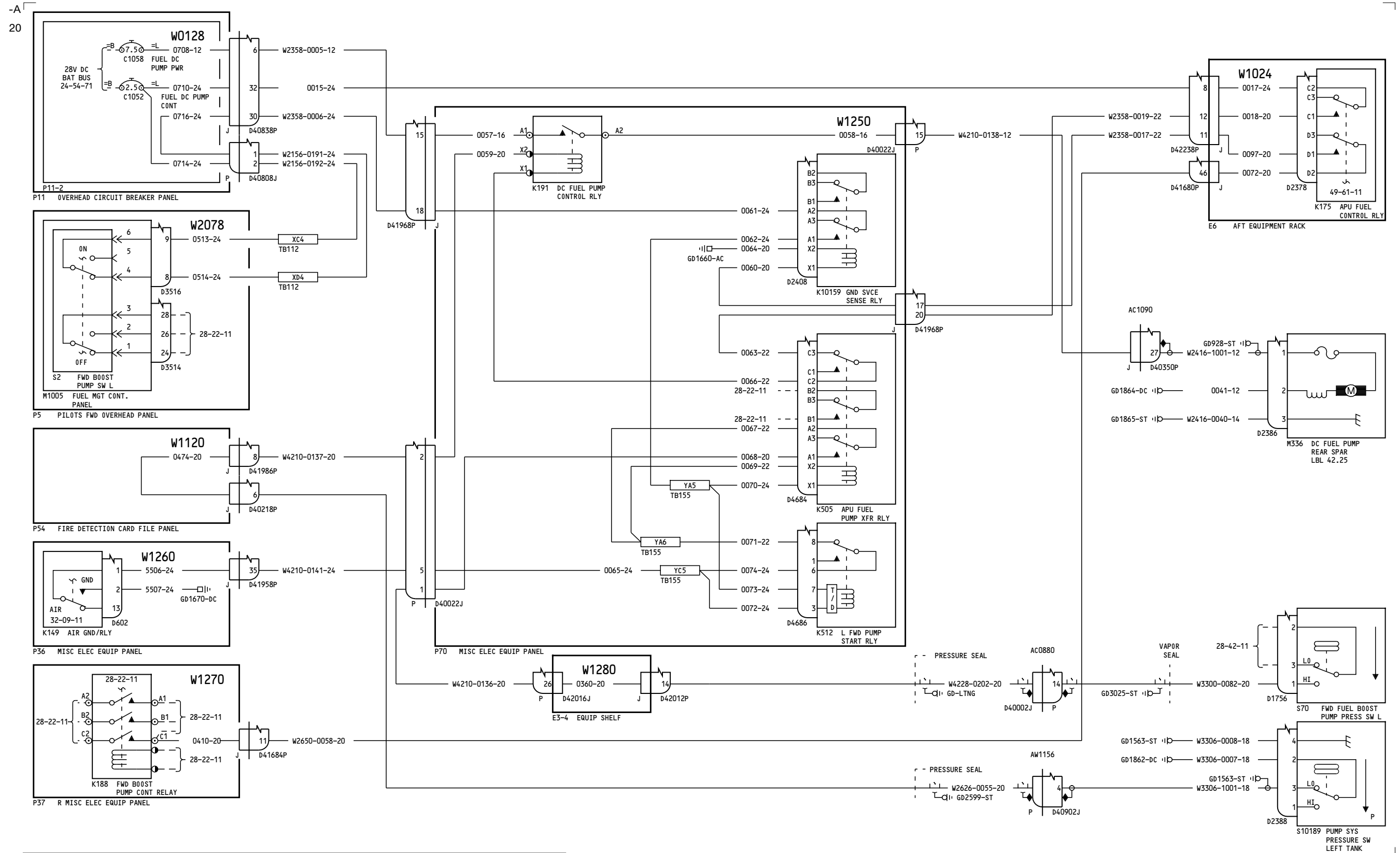

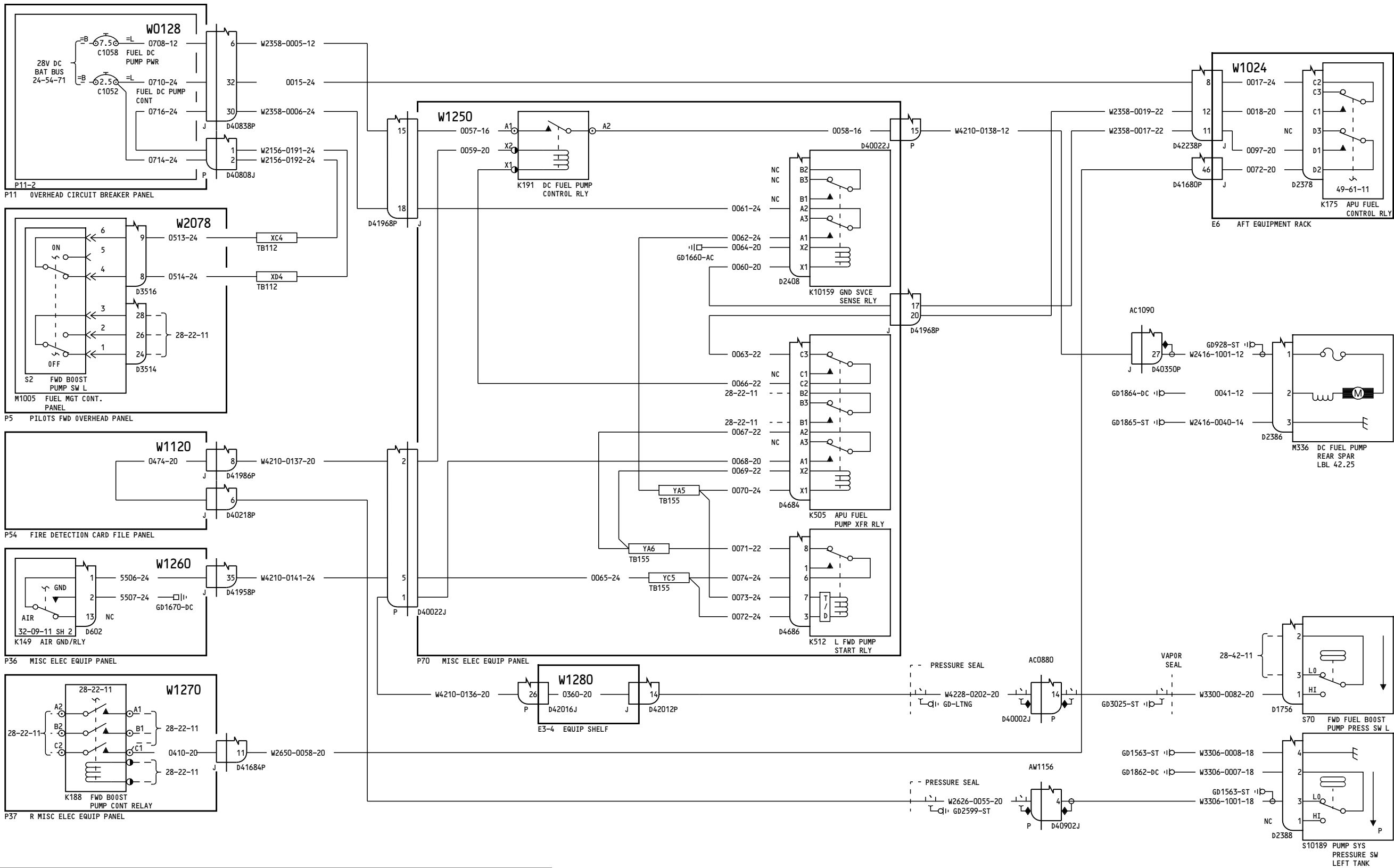

001-002

DC FUEL PUMP  
CONTROL - APU

28-25-11

Page 1.1

D280N032

Jan 21/2005

Incorporates  
27A0130 R01

28-25-11

Page 1.1

Jan 21/2005

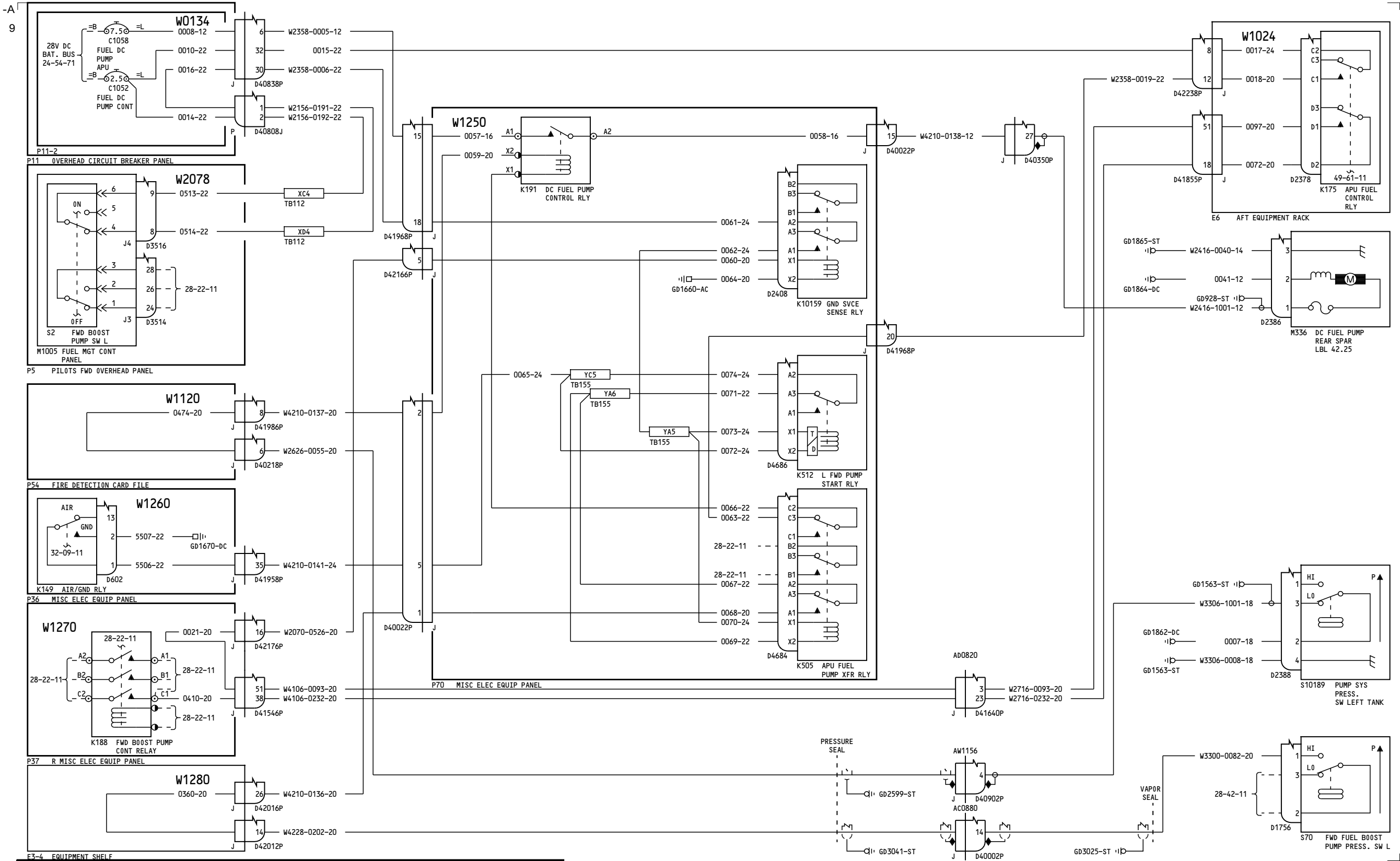

115-199

DC FUEL PUMP  
CONTROL - APU

D280N032

28-25-11

Page 2

Jan 21/2005

28-25-11

Page 2

Jan 21/2005

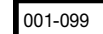

**28-25-21**

Jan 21/2005

D280N032

**28-25-21**

Jan 21/2005



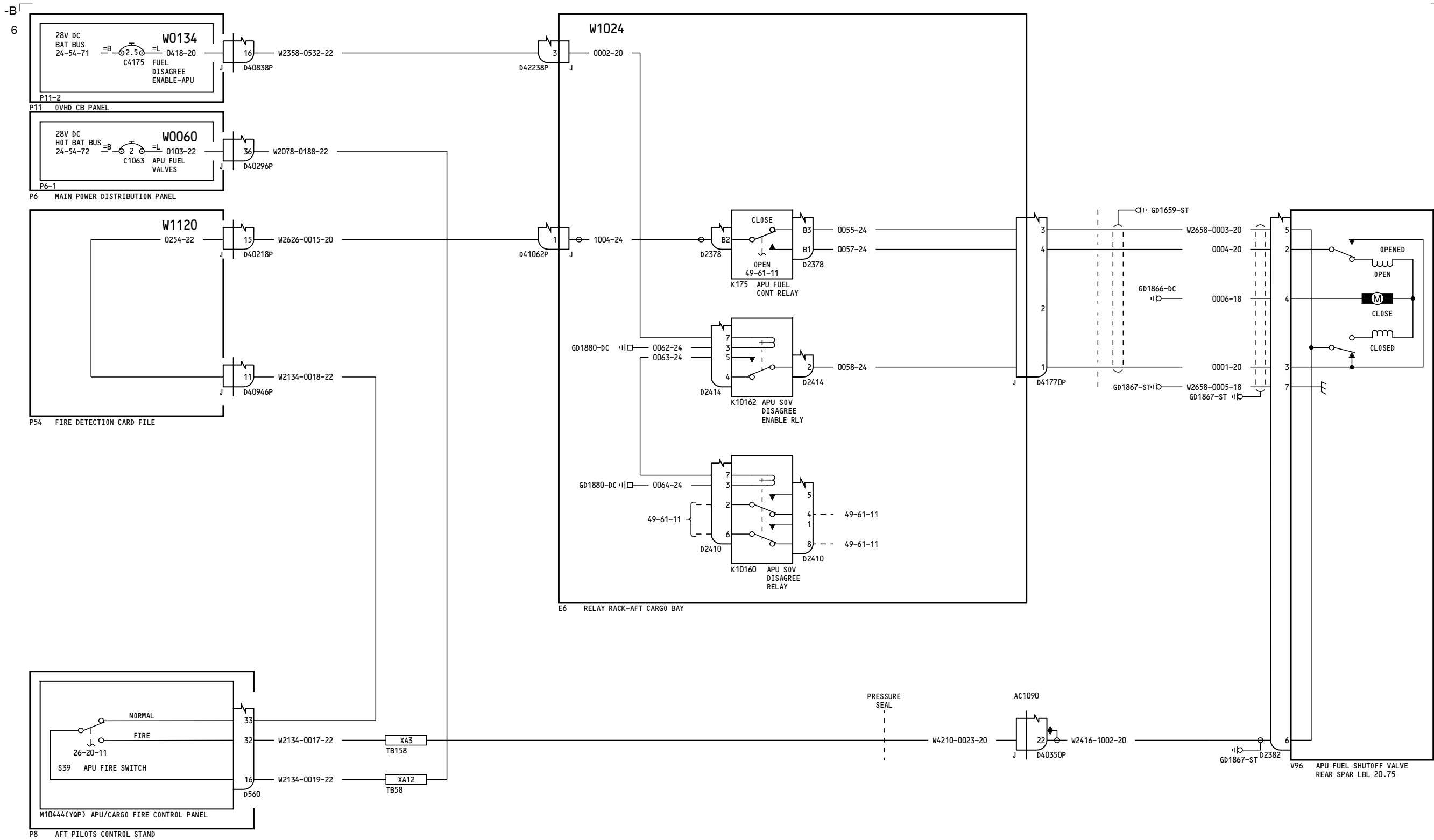

115-199	APU FUEL SHUTOFF VALVE
	D280N032

28-25-21

Page 2

Jan 21/2005

28-25-21

Page 2

Jan 21/2005

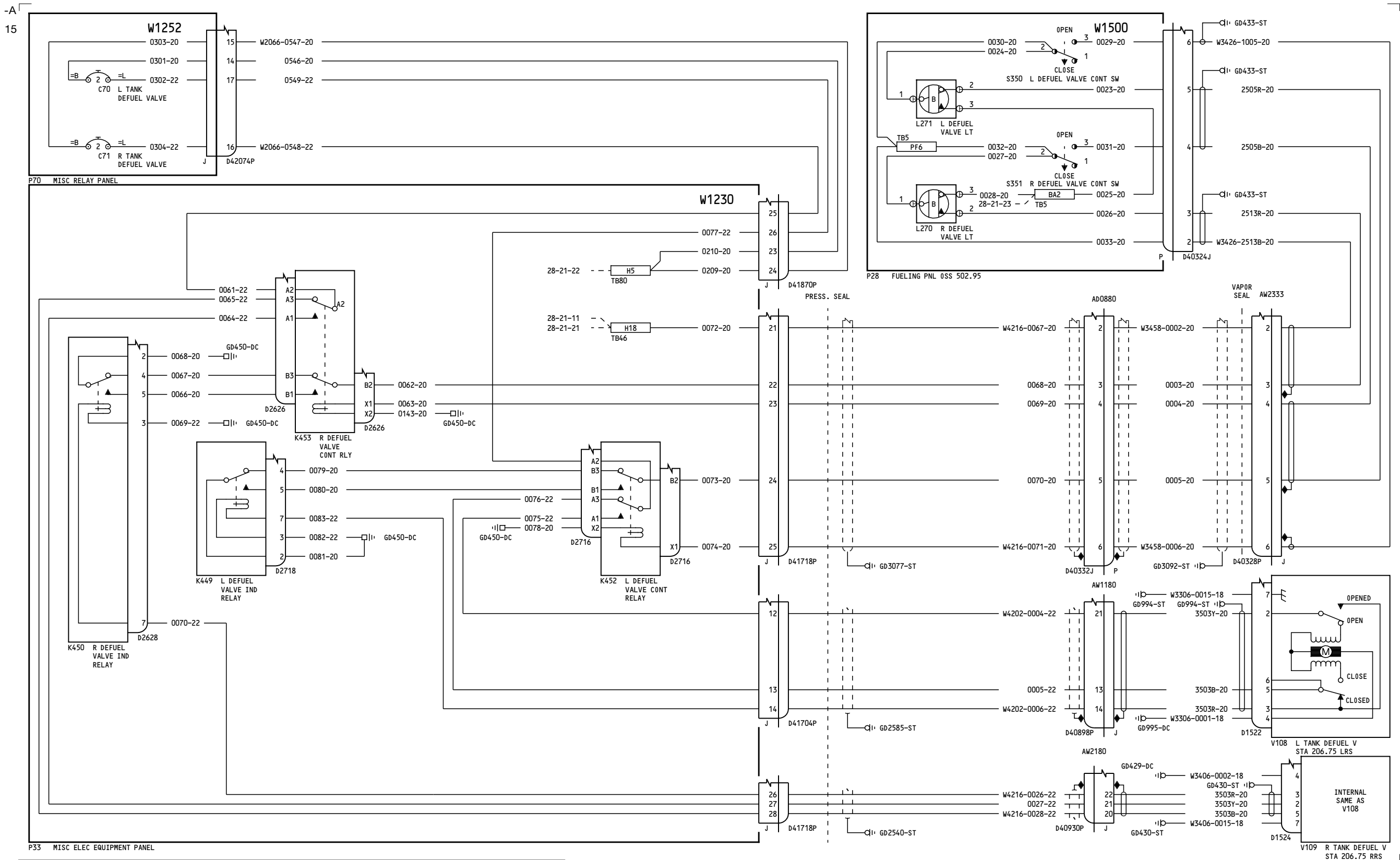

001-099

DEFUELING VALVES

28-26-11

Page 1

D280N032

Jan 21/2005

28-26-11

Page 1

Jan 21/2005



**28-26-11**

D280N032

**28-26-11**

May 17/2006

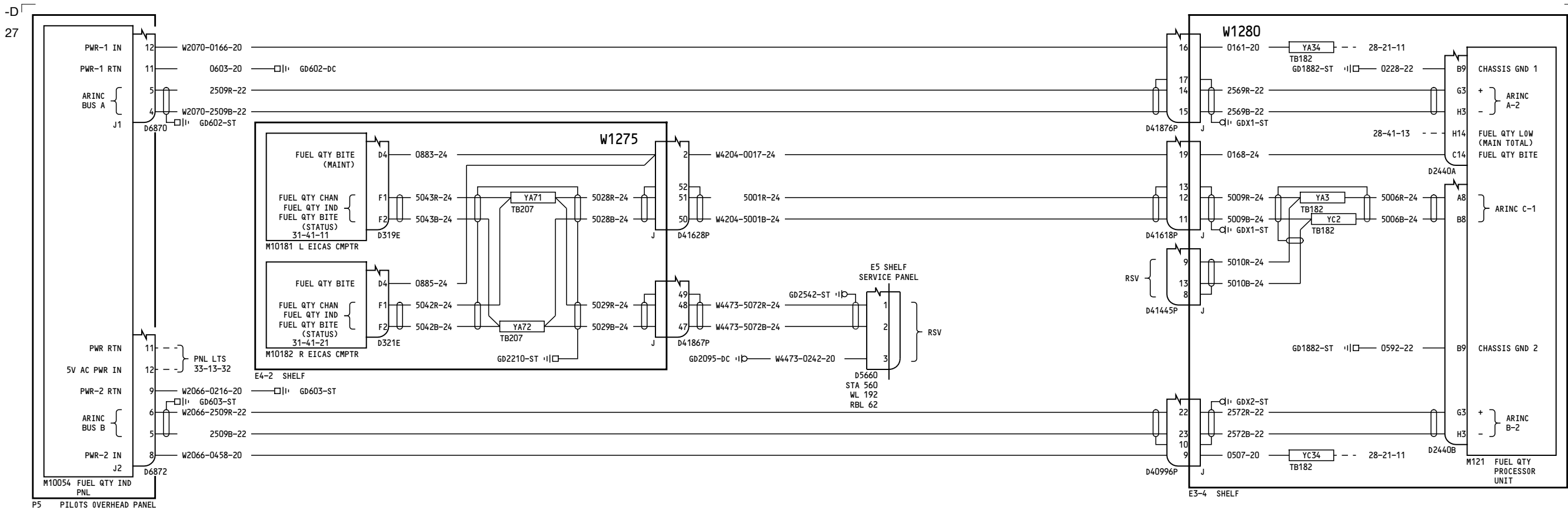

001-003, 005, 009-099

FUEL QUANTITY INDICATION

28-41-11

Page 1  
Sheet 1  
Jan 21/2005

D280N032

28-41-11

Page 1  
Sheet 1  
Jan 21/2005

-A

27

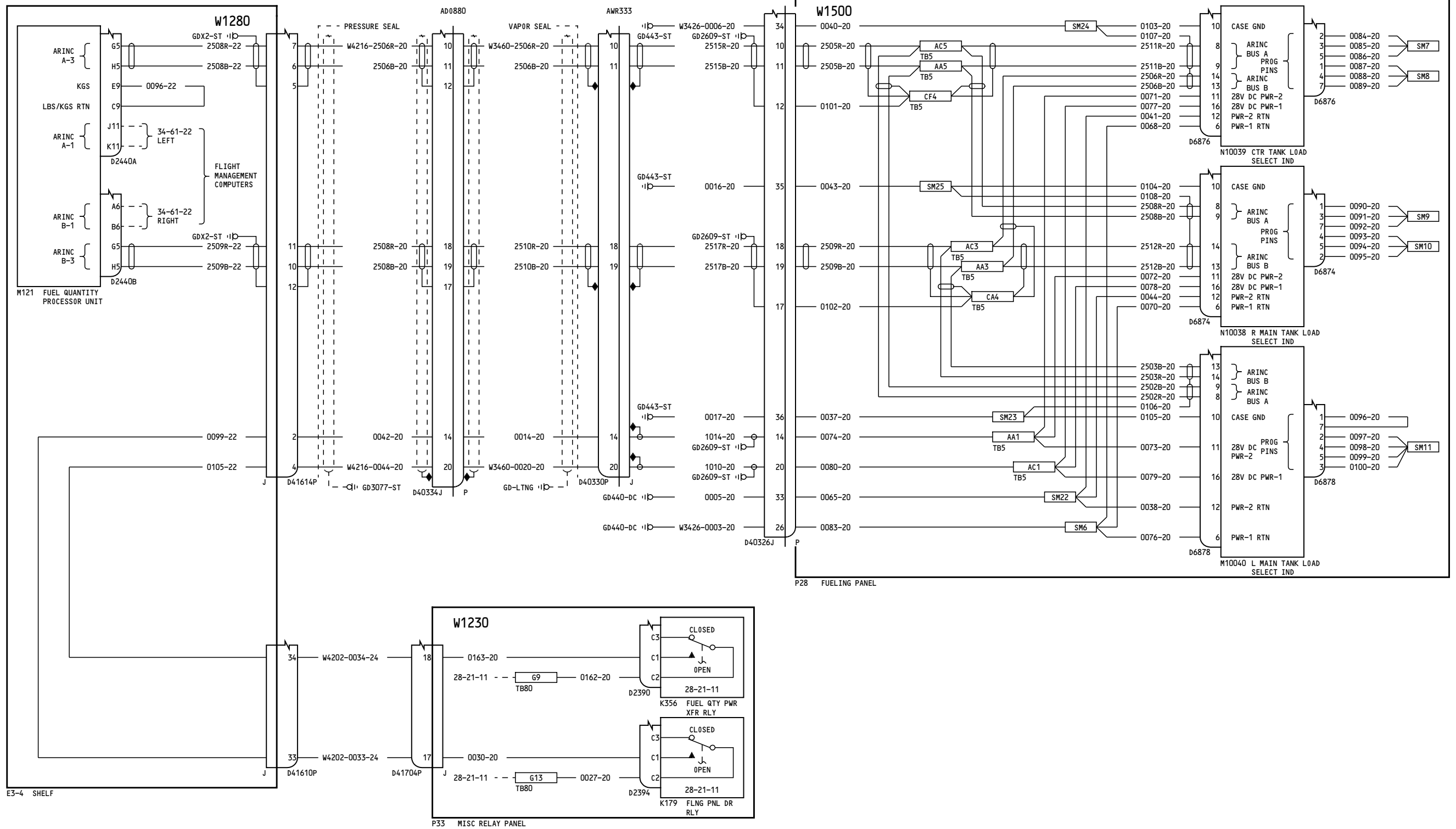

001-003, 005, 009-099

**FUEL QUANTITY INDICATION**

D280N032

**28-41-11**

Page 1  
Sheet 2  
Jan 21/2005

**28-41-11**

Page 1  
Sheet 2  
Jan 21/2005

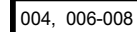

**28-41-11**

D280N032

**28-41-11**

Page 2  
Sheet 1  
Jan 21/2005

-C<sup>1</sup>

31

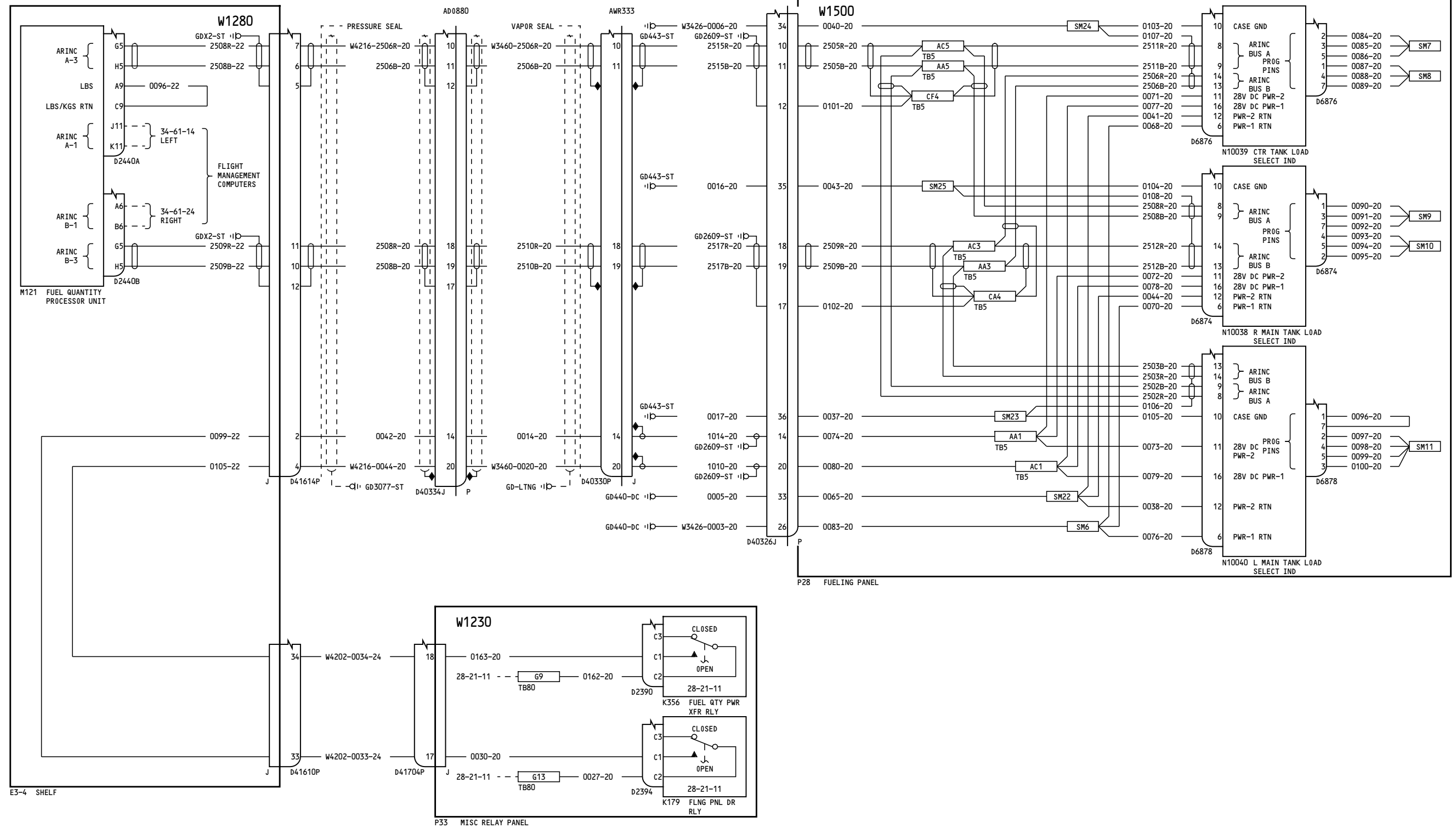

004, 006-008

## FUEL QUANTITY INDICATION

D280N032

**28-41-11**

Page 2  
Sheet 2  
Jan 21/2005

**28-41-11**

Page 2  
Sheet 2  
Jan 21/2005

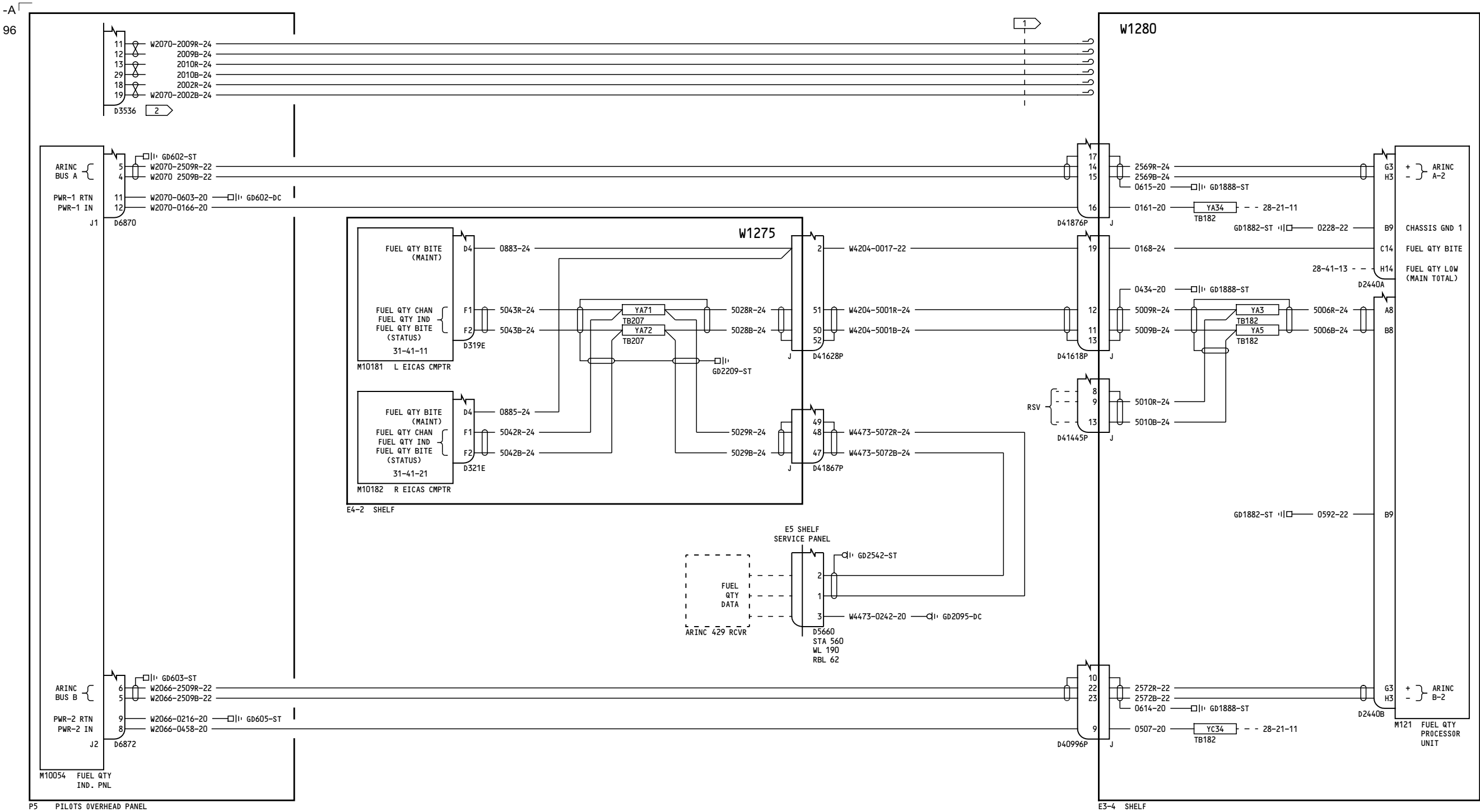

NOTES:

- 1 CAP AND STOW NEAR D41876P.
- 2 CAP AND STOW NEAR P5 PANEL.

115-199

FUEL QUANTITY INDICATION

D280N032

28-41-11

Page 3  
Sheet 1  
May 17/2006

28-41-11

Page 3  
Sheet 1  
May 17/2006



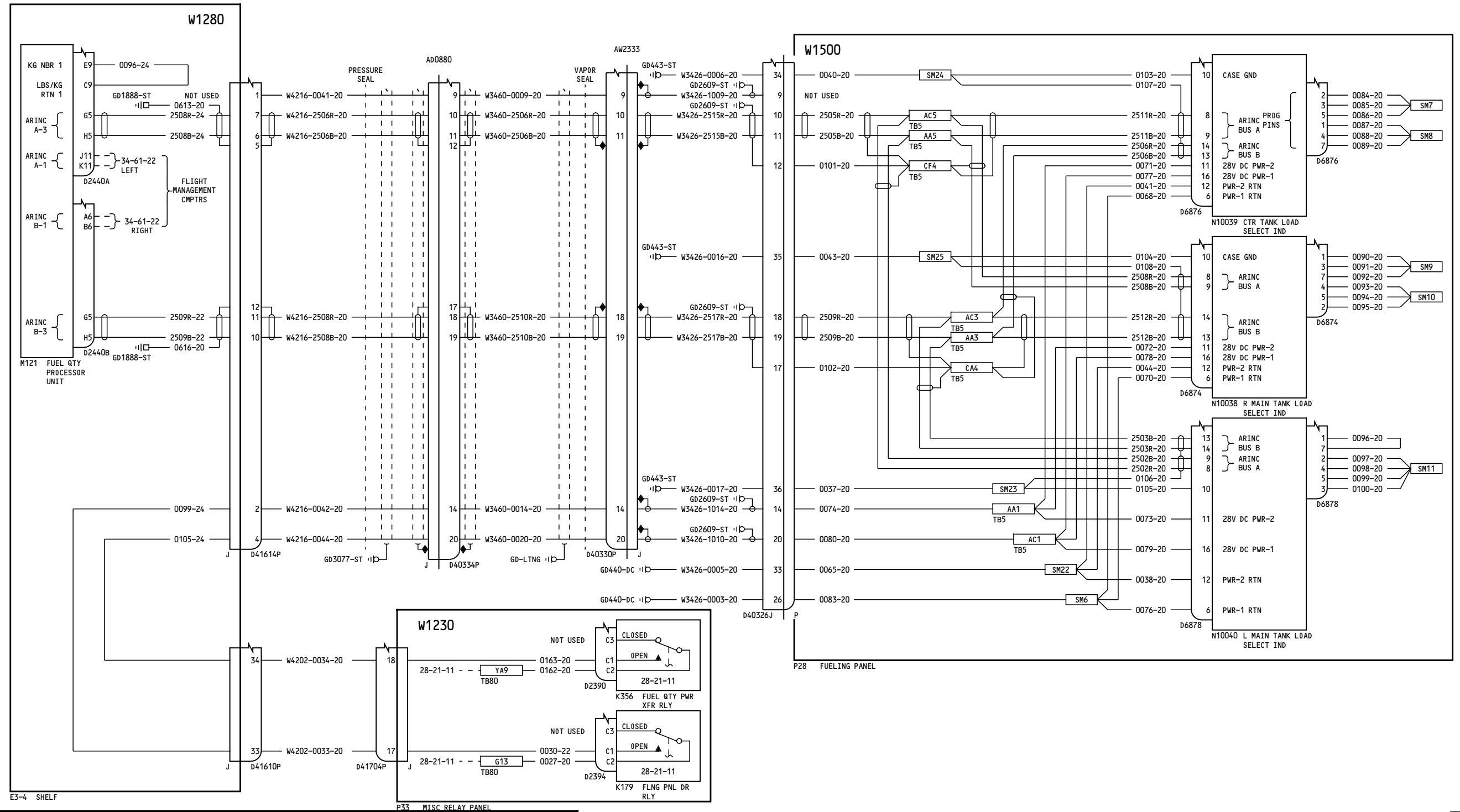

115-199

**FUEL QUANTITY INDICATION**

**28-41-11**

Page 3  
Sheet 2  
May 17/2006

D280N032

**28-41-11**

Page 3  
Sheet 2  
May 17/2006



- 115

**28-41-11**

D280N032

**28-41-11**

Page 3.1  
Sheet 1  
Dec 18/2007

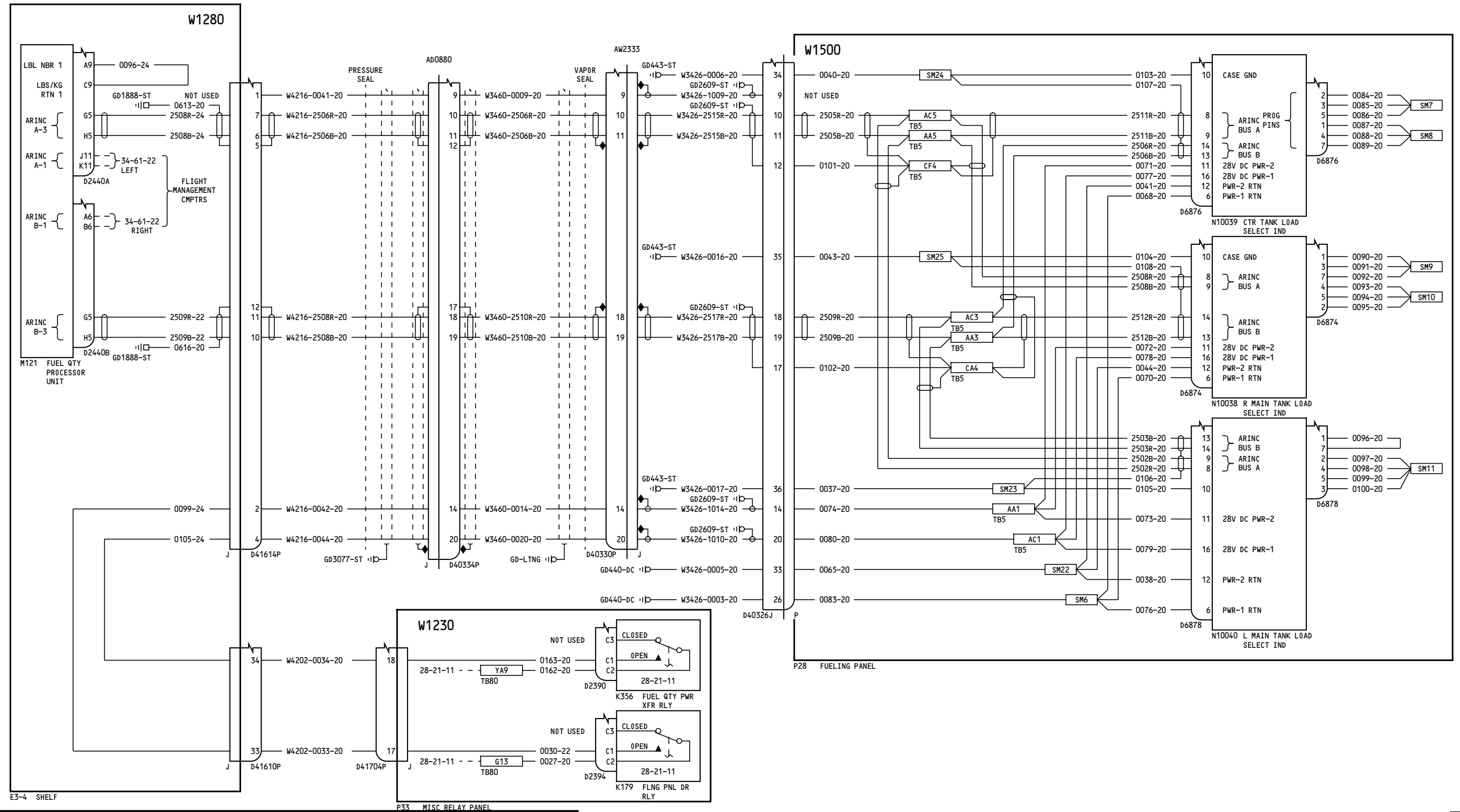

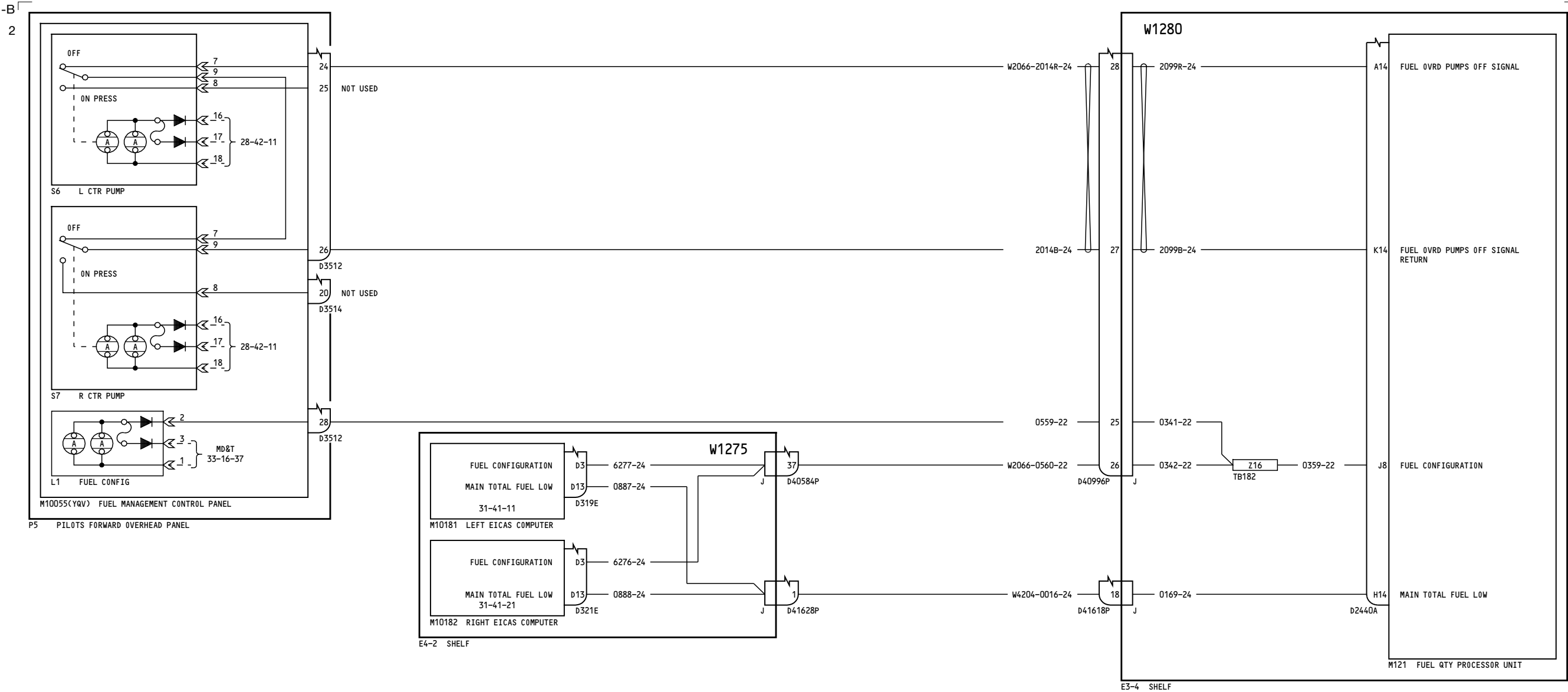

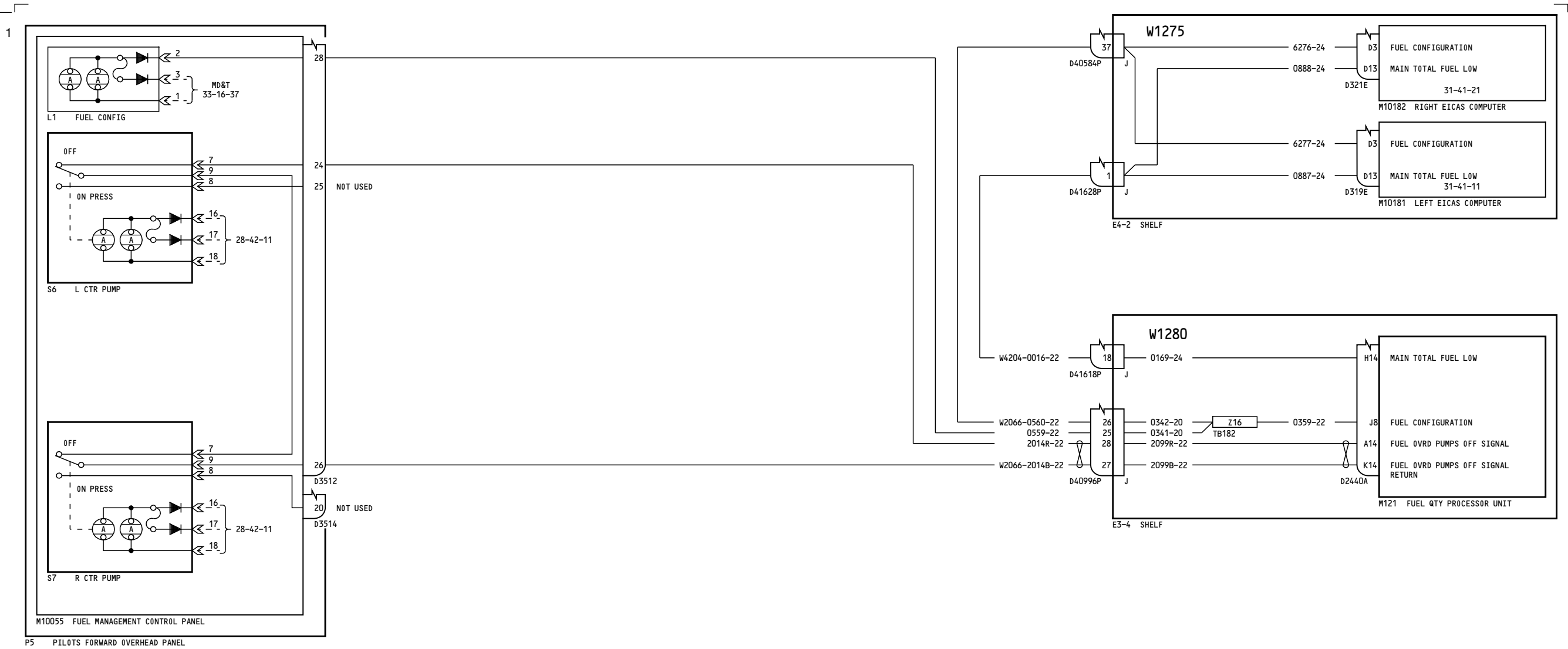

-A  
1

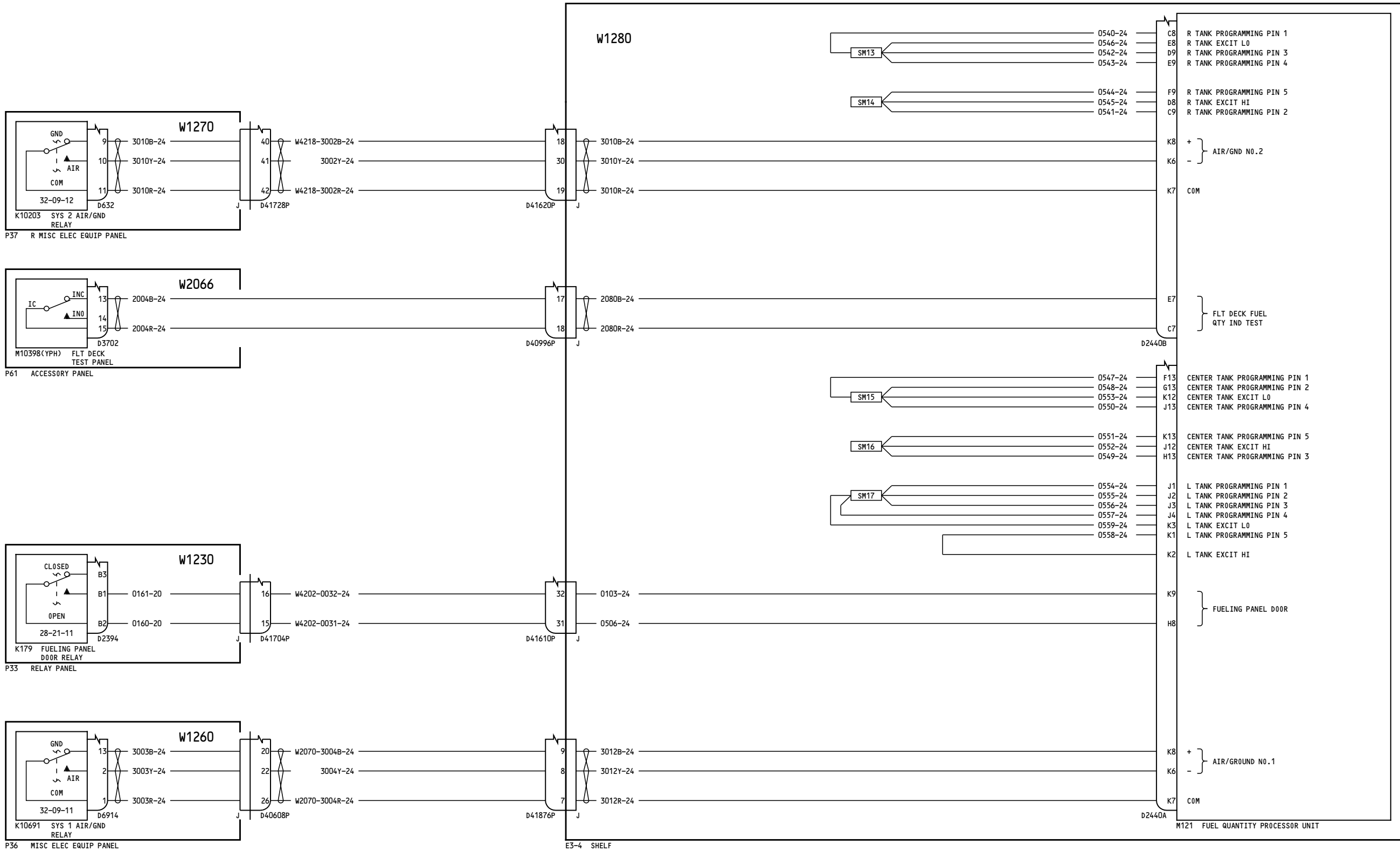

001-099

FUEL TANK PROGRAMMING  
PIN AND DISCRETES

28-41-14

Page 1

Jan 21/2005

D280N032

28-41-14

Page 1

Jan 21/2005

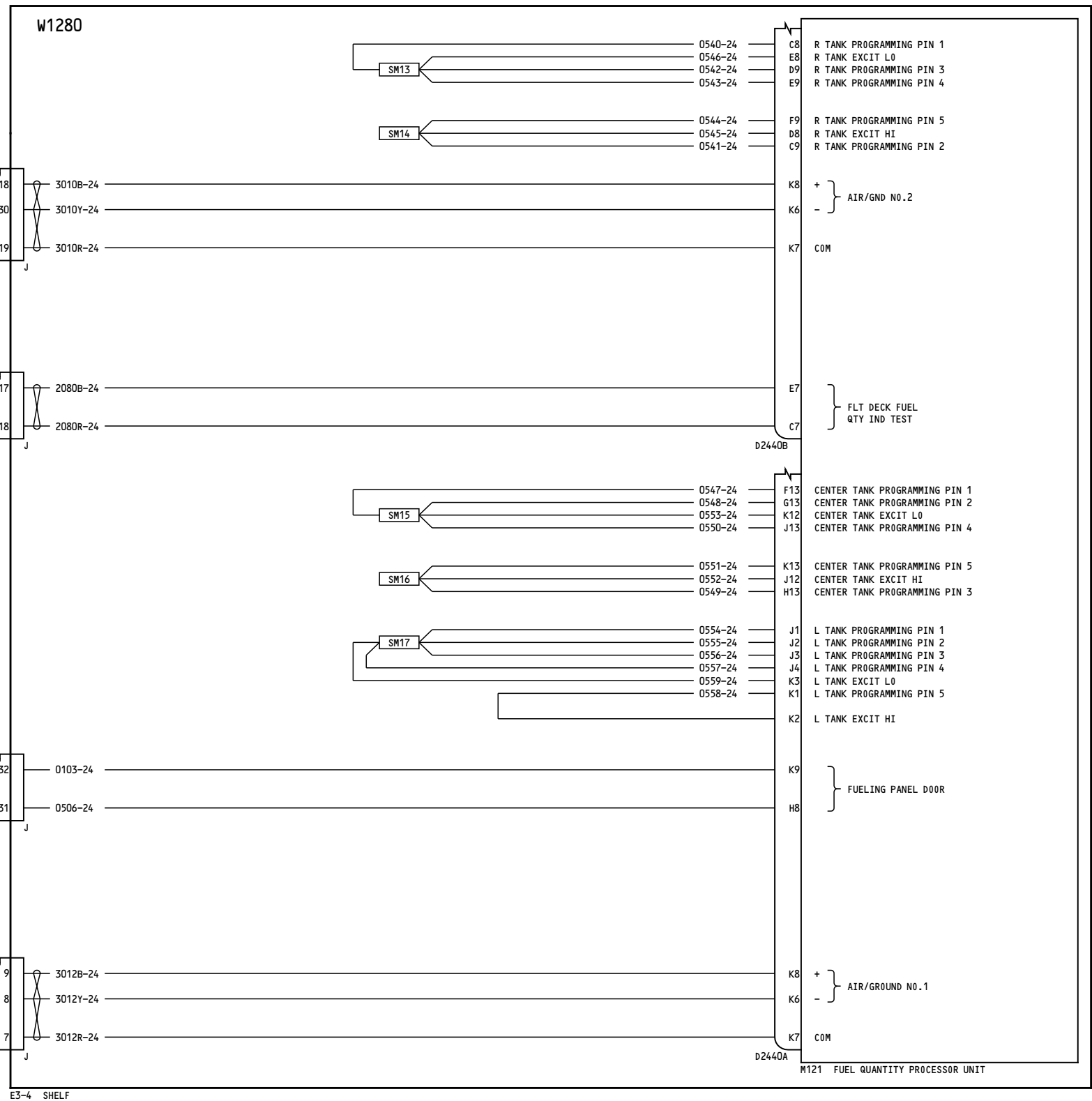
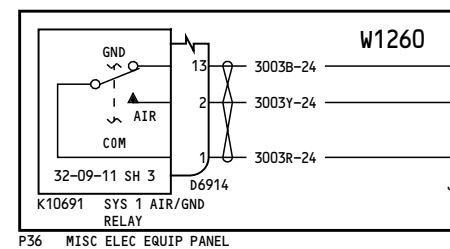
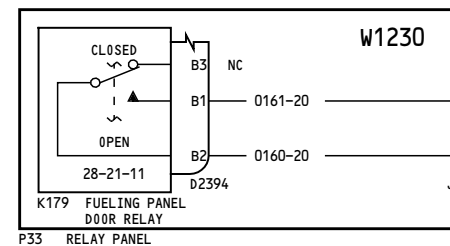
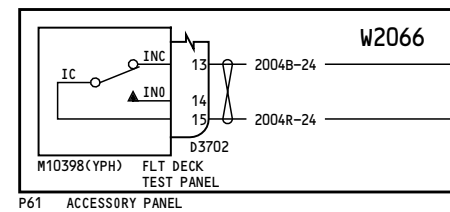
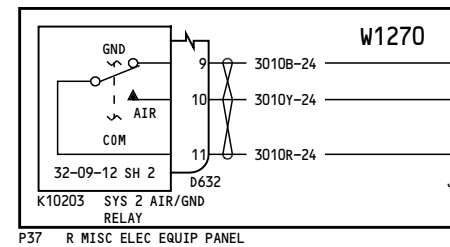

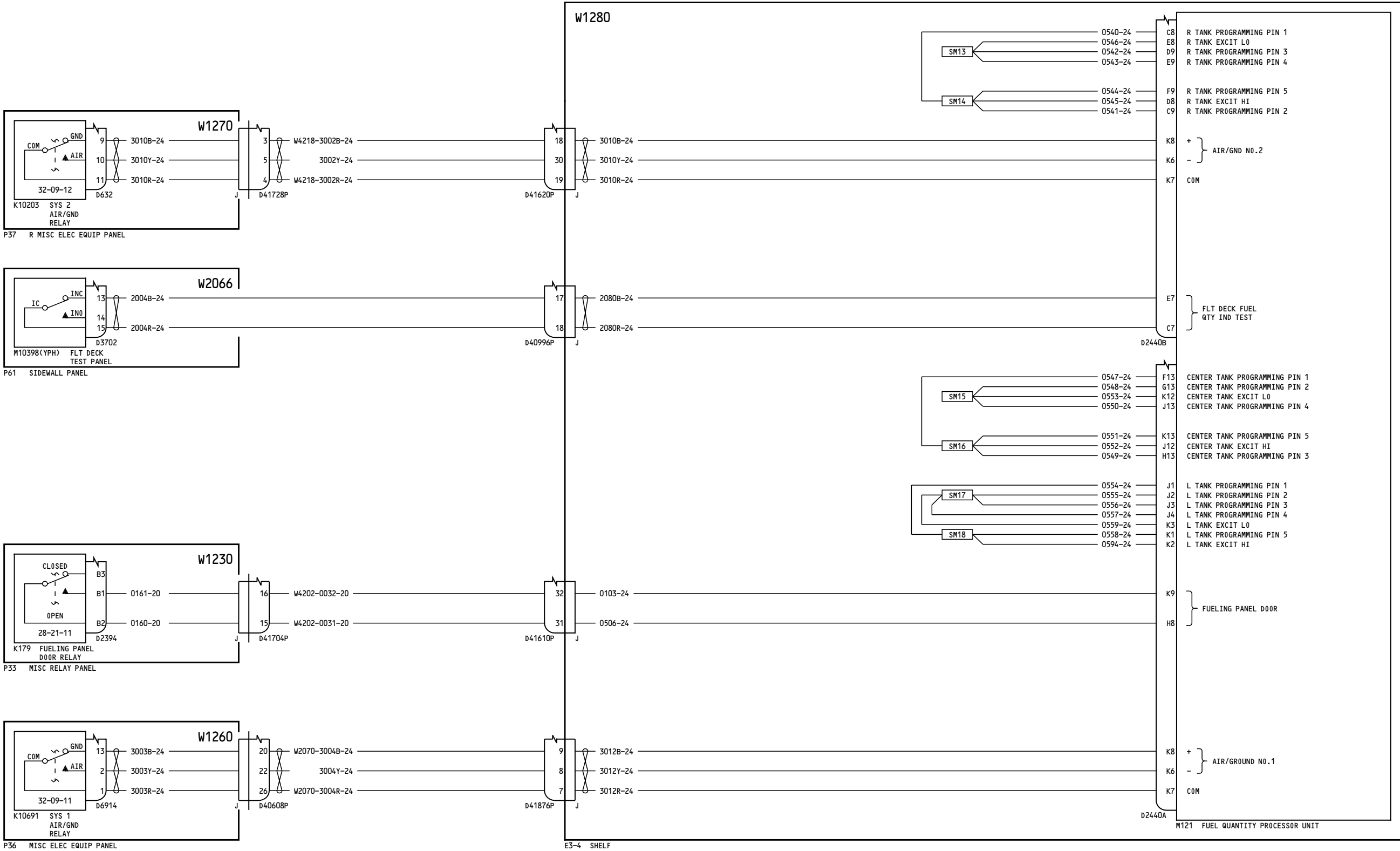



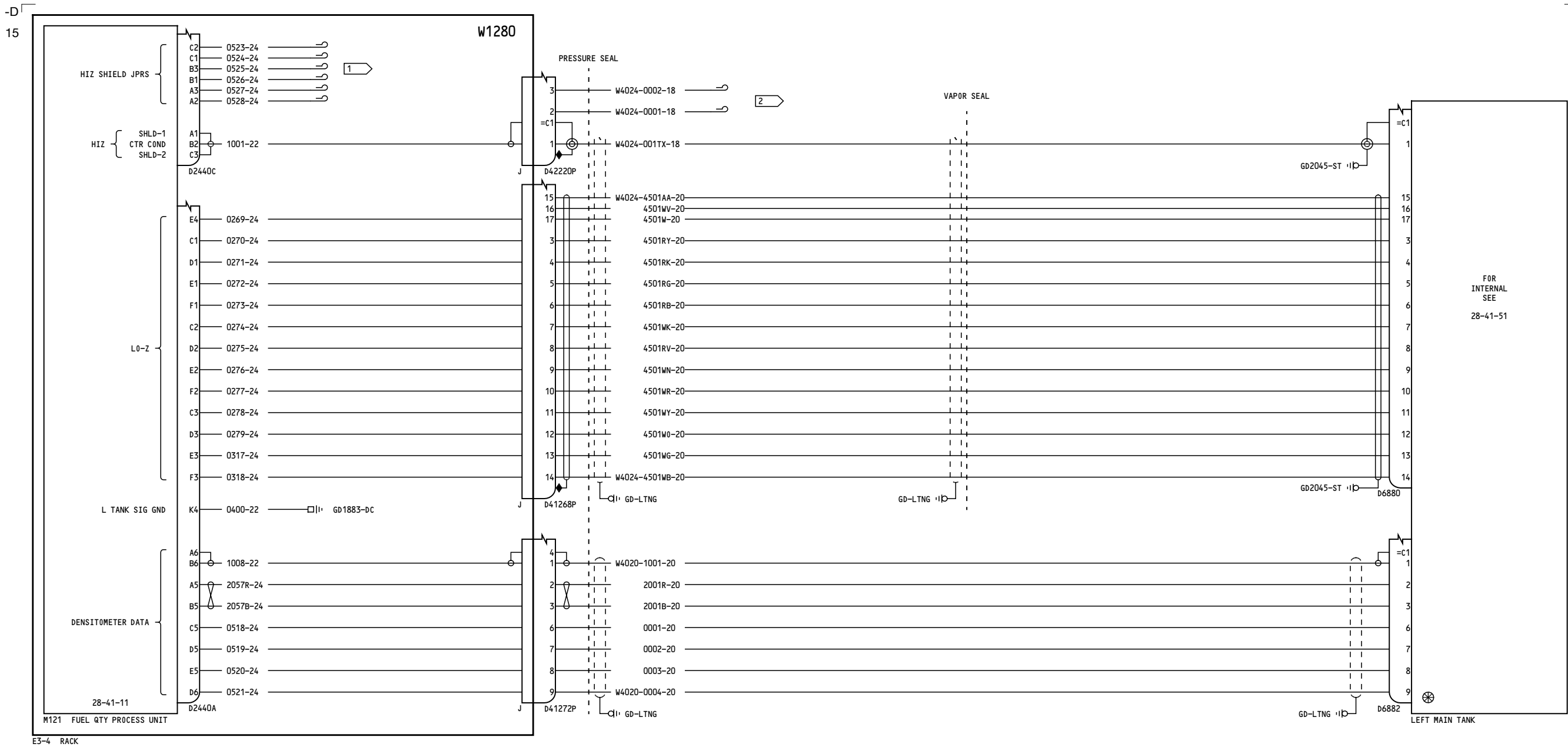

NOTES:

- 1 CAP AND STOW NEAR D2440C
- 2 CAP AND STOW NEAR D42220P

001-099

FUEL QUANTITY SENSORS - LEFT MAIN TANK

D280N032

28-41-21

Page 1

Oct 09/2008

28-41-21

Page 1

Oct 09/2008

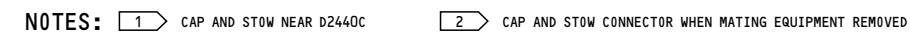

## FUEL QUANTITY SENSORS - LEFT MAIN TANK

D280N032

May 17/2006



2 CAP AND STOW NEAR D42222P

## FUEL QUANTITY SENSORS - RIGHT MAIN TANK

**28-41-31**

Page 1

Jan 21/2005

**28-41-31**

Page 1

Jan 21/2005

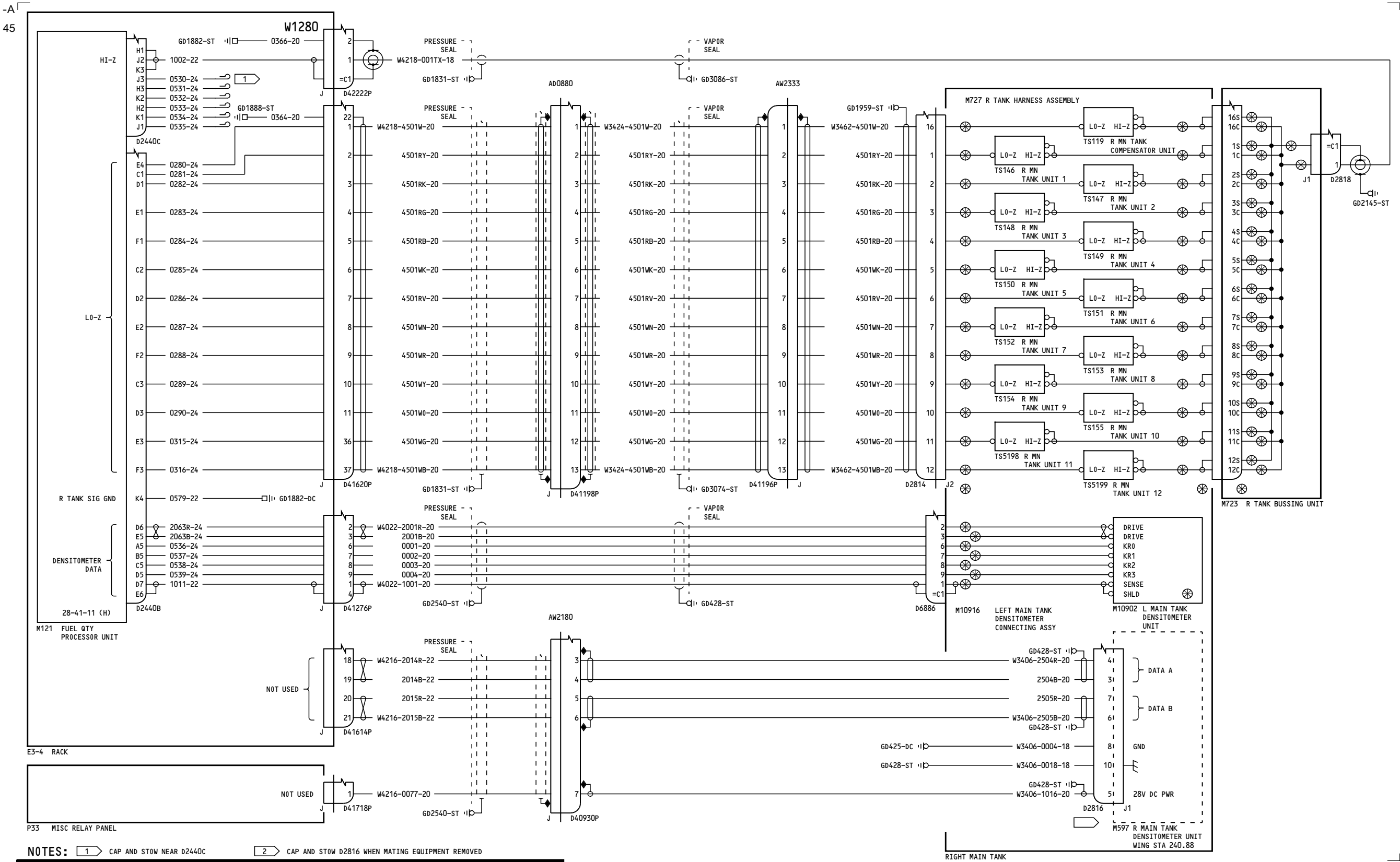

115-199

**FUEL QUANTITY SENSORS -  
RIGHT MAIN TANK**

D280N032

**28-41-31**

Page 2

May 17/2006

**28-41-31**

Page 2

May 17/2006

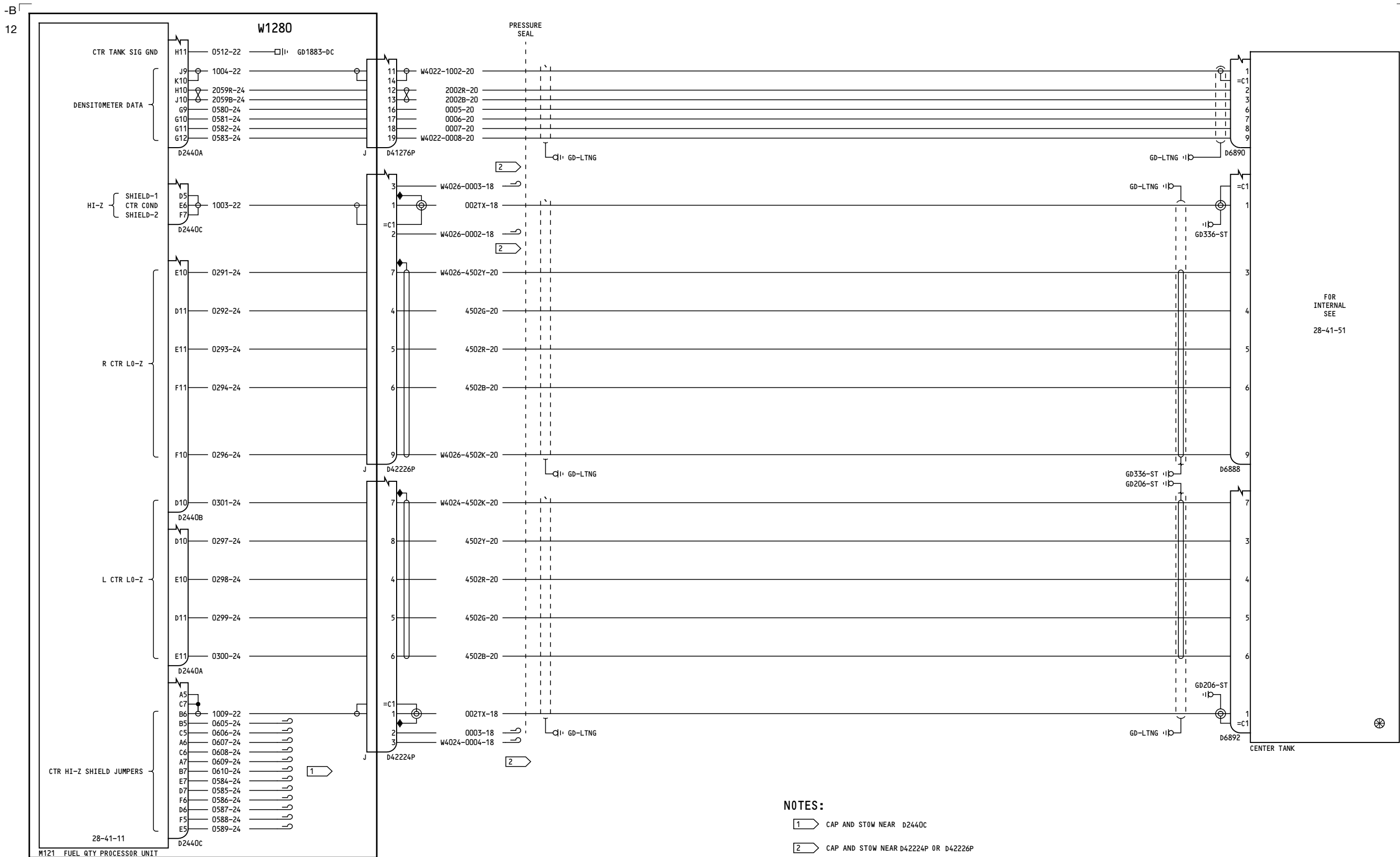

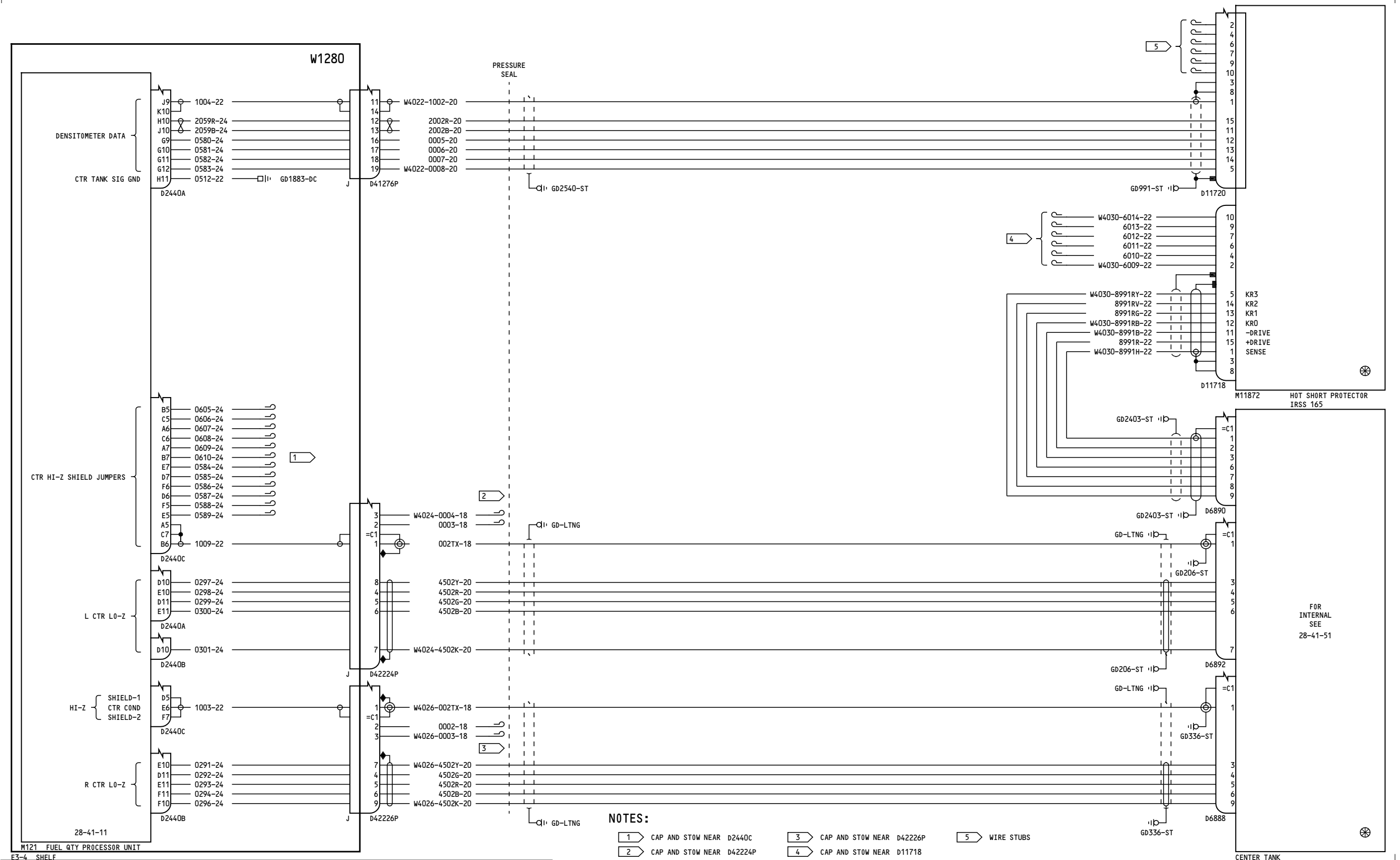

## FUEL QUANTITY SENSORS - CENTER TANK

28-41-41

Page 1.1

Oct 09/2008

D280N032

28-41-41

Page 1.1

Oct 09/2008

-C  
35

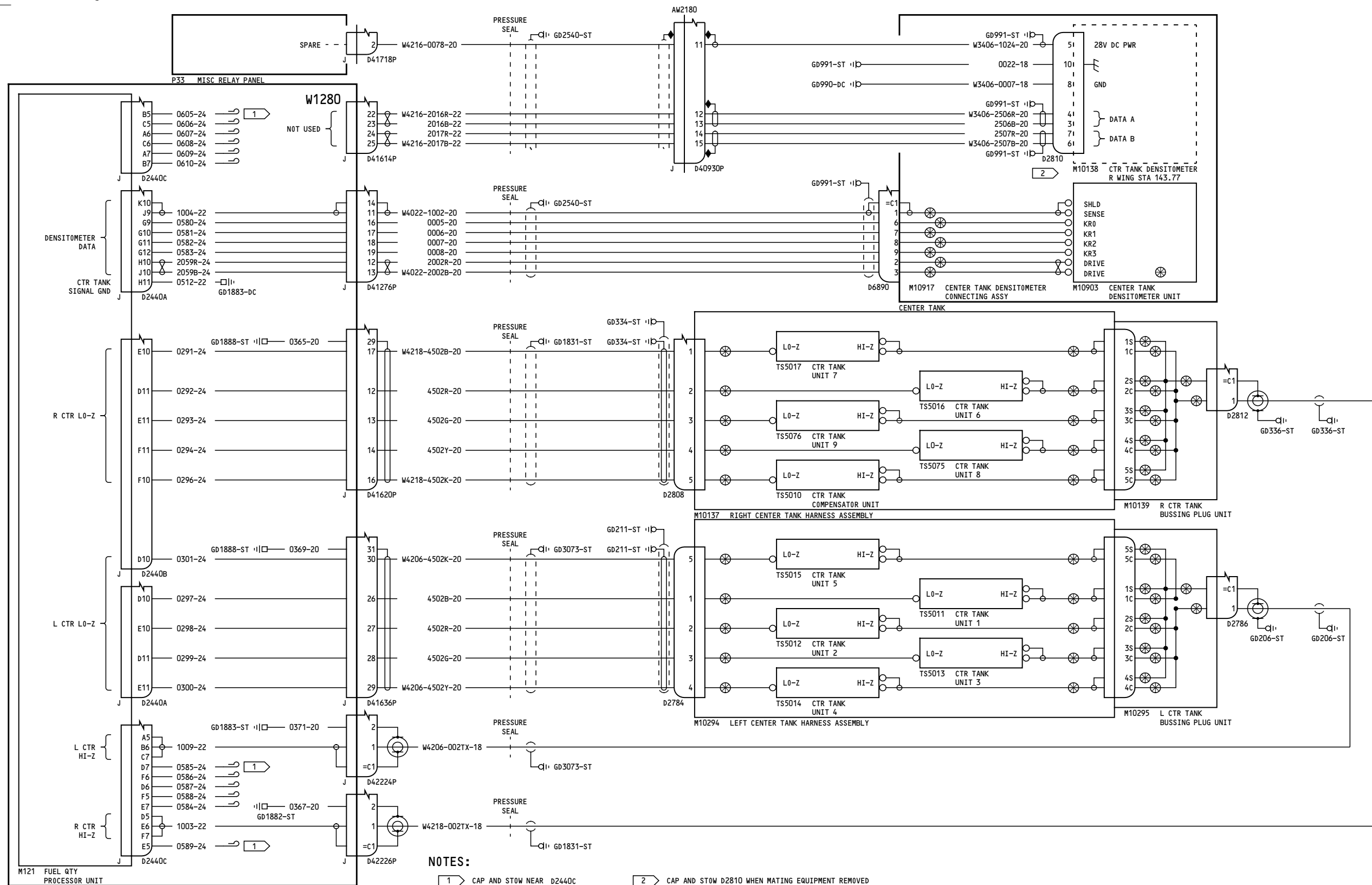

115-199

## FUEL QUANTITY SENSORS - CENTER TANK

D280N032

28-41-41

Page 2

May 17/2006

28-41-41

Page 2

May 17/2006

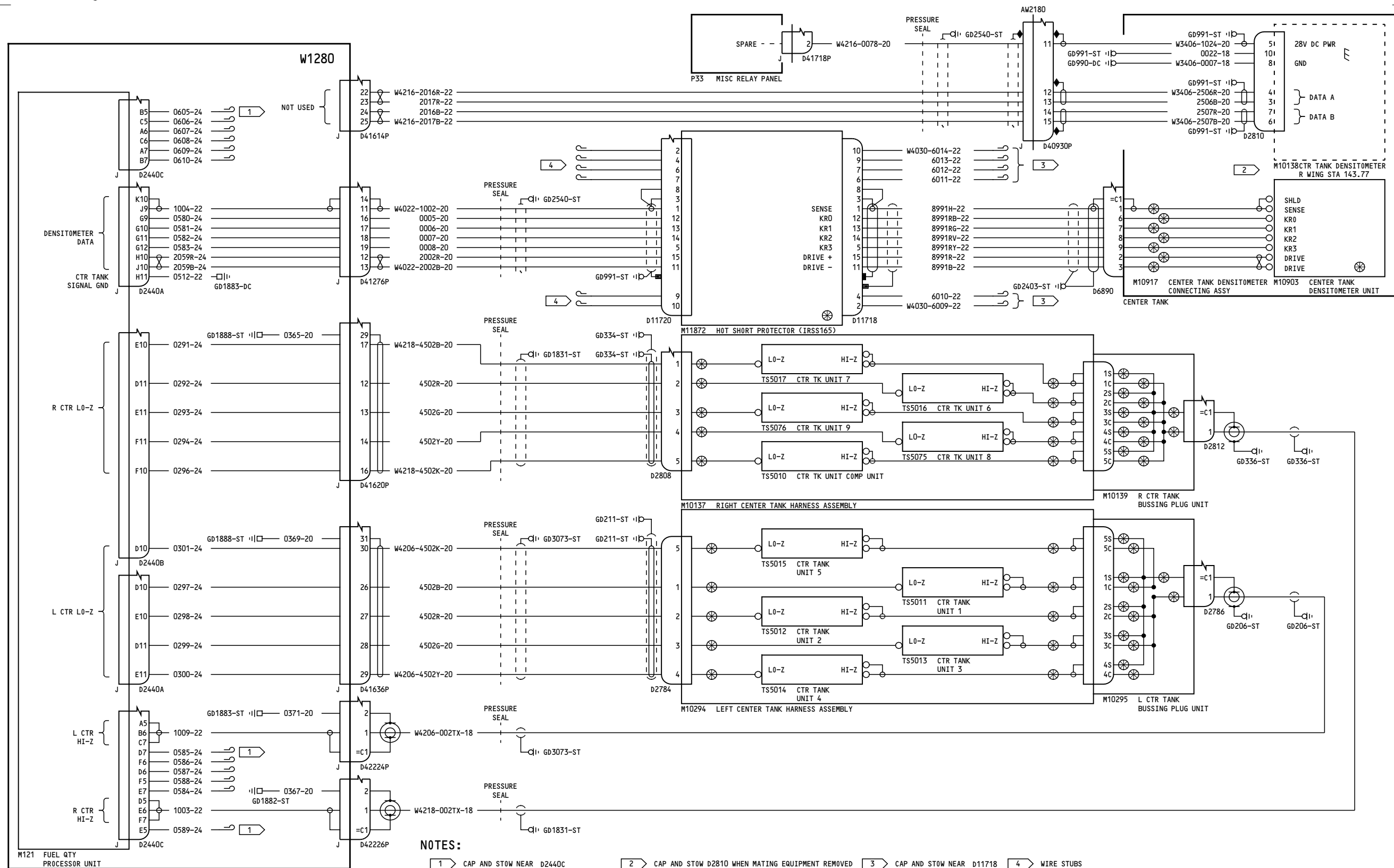



3

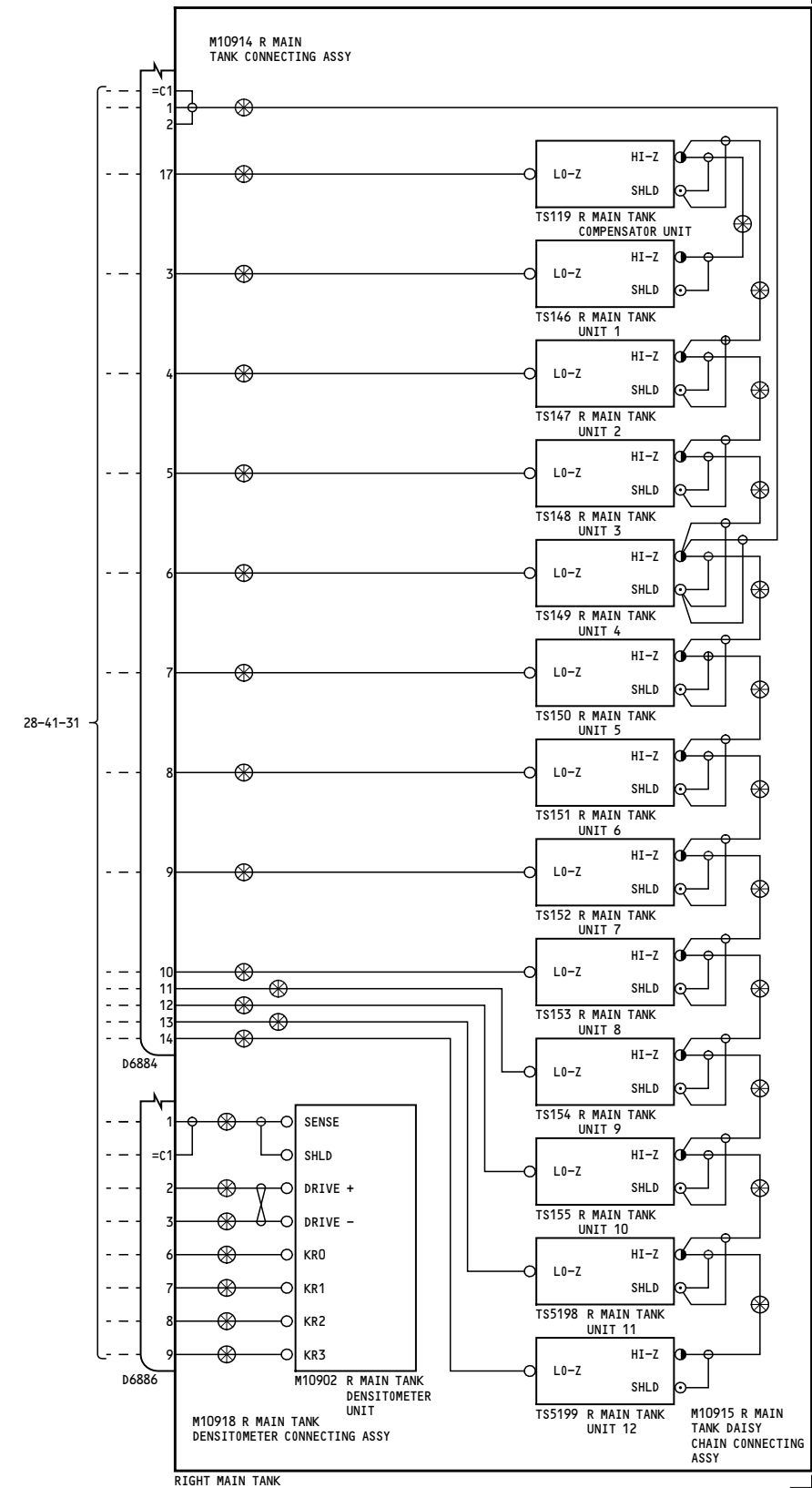
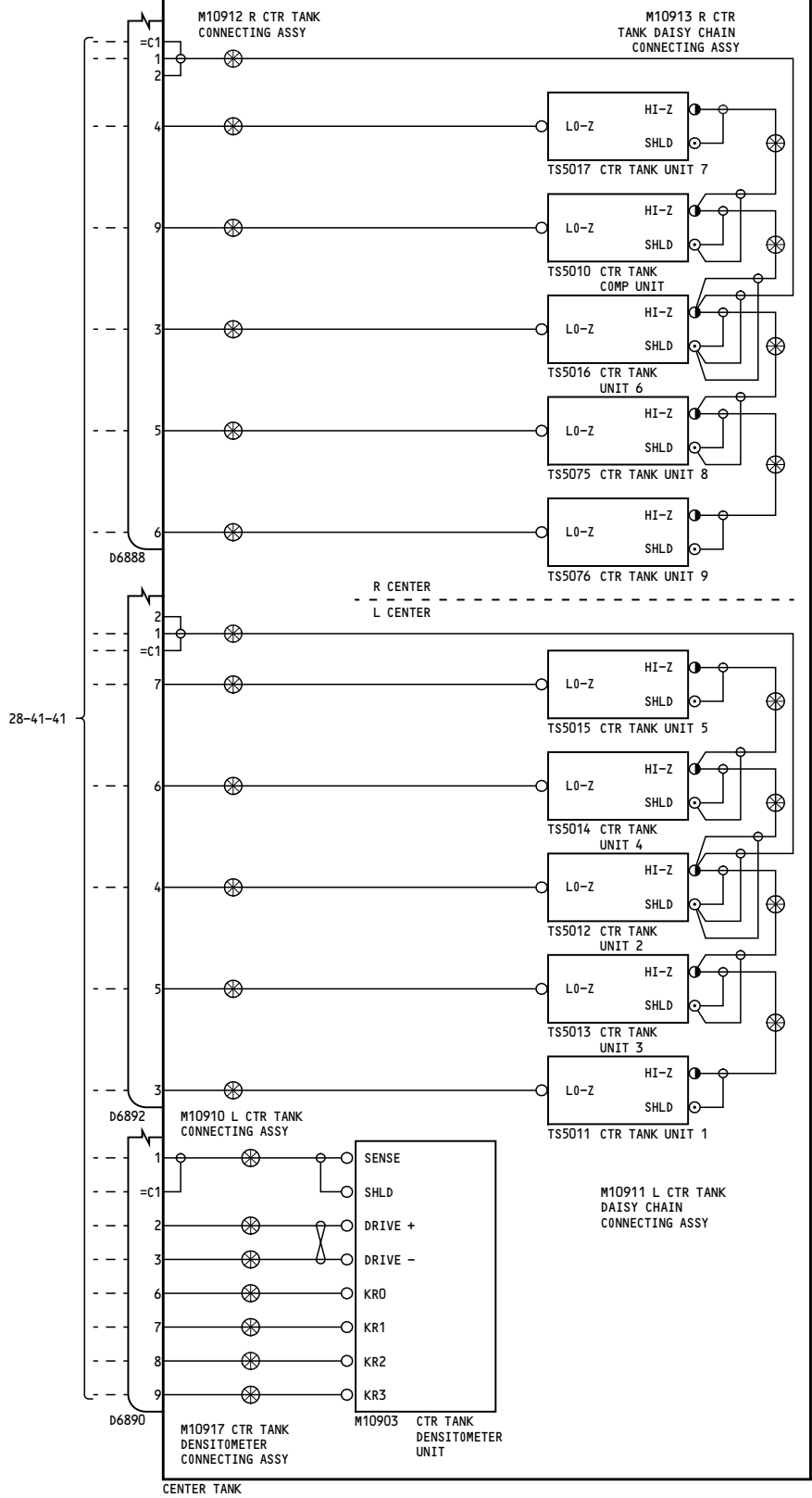
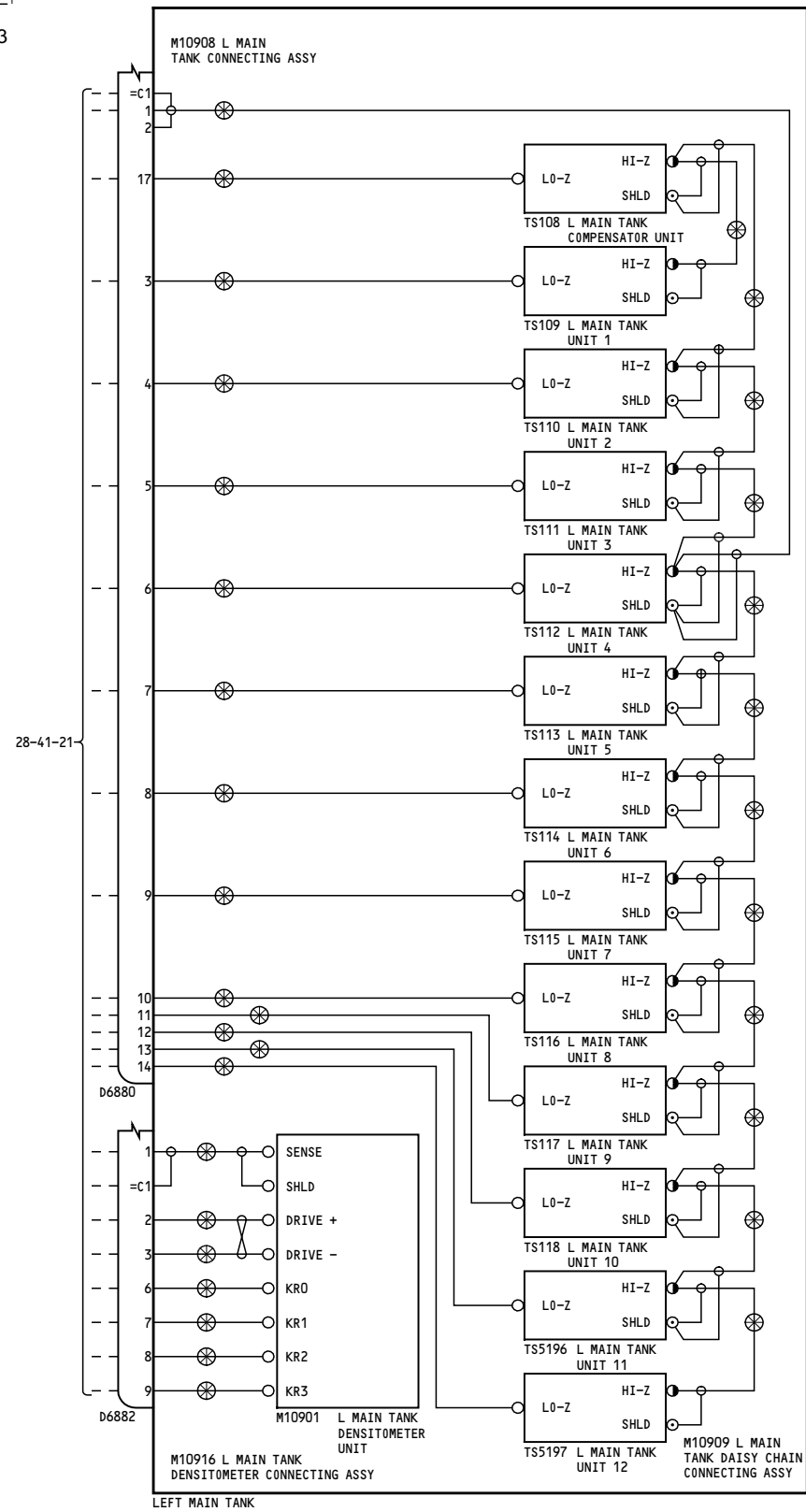

1

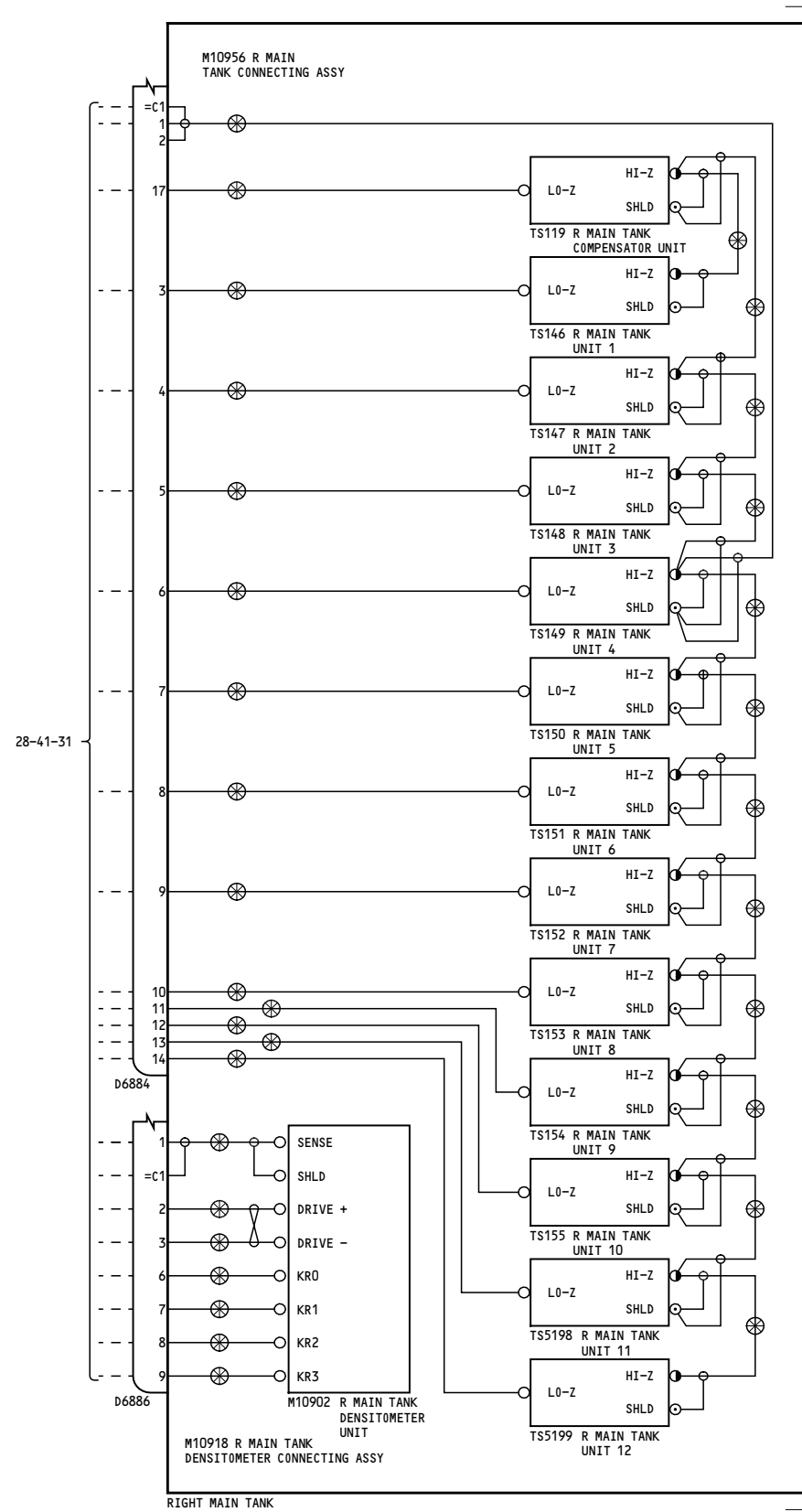
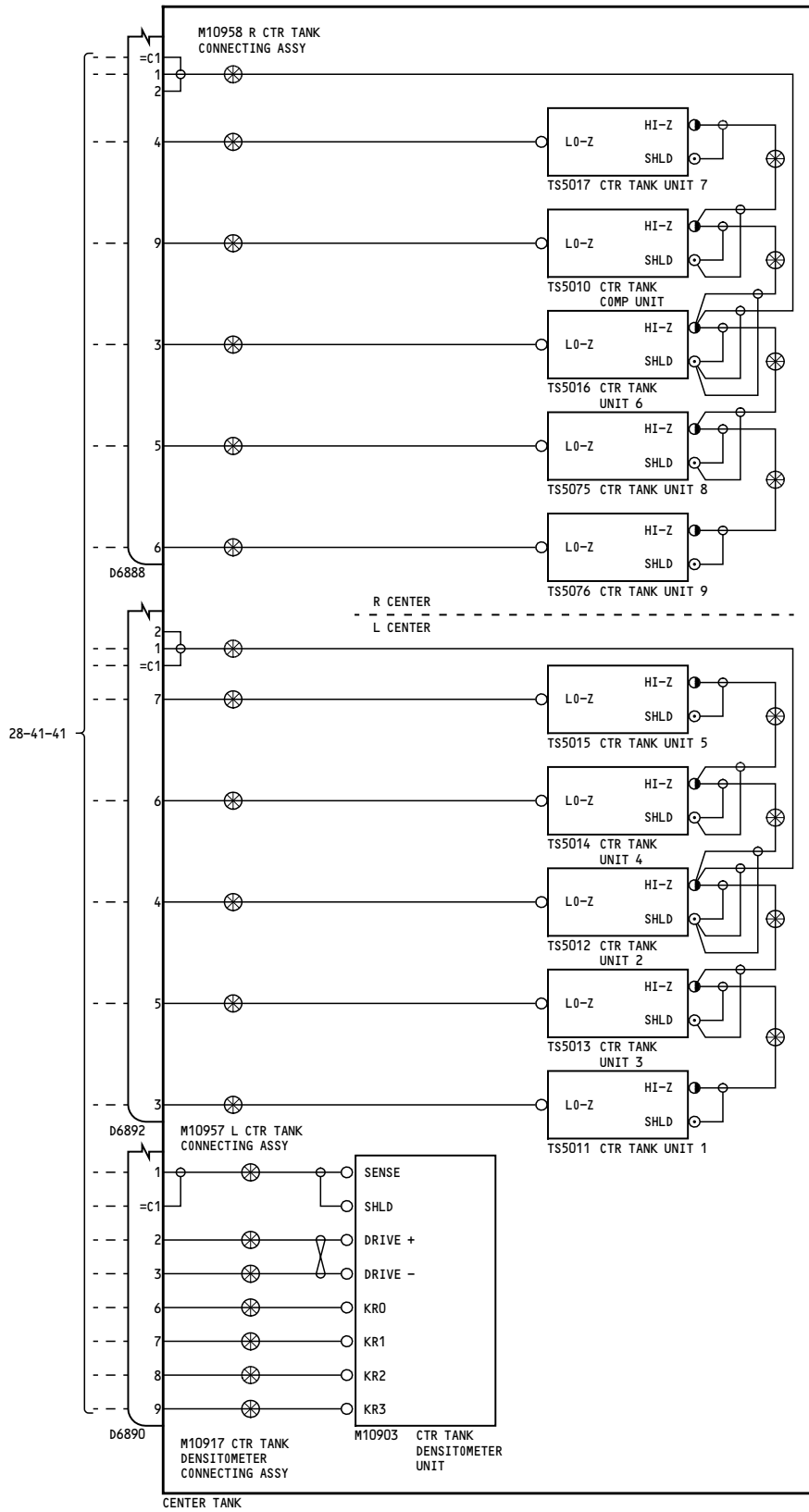
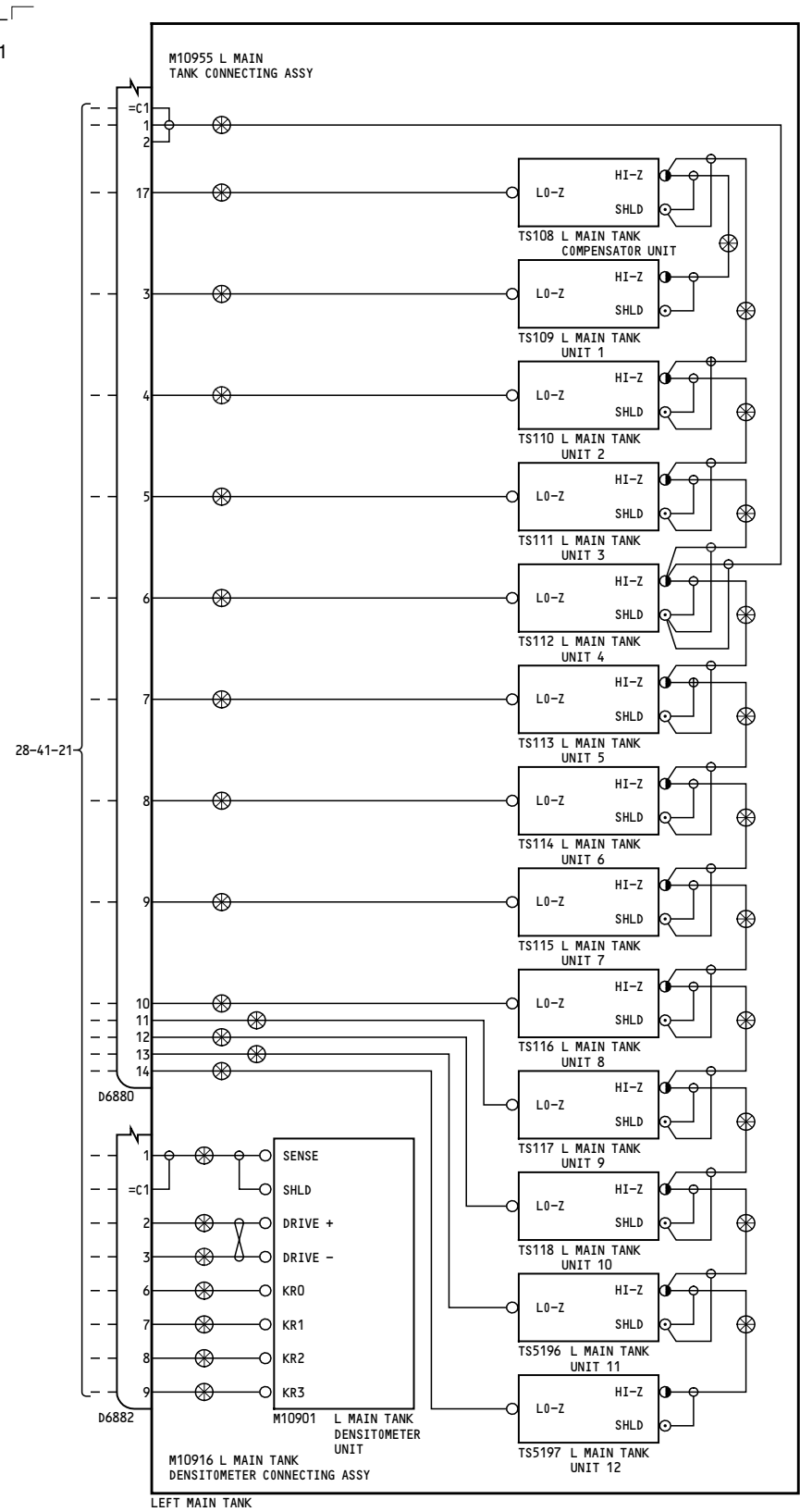

008-099

FUEL QUANTITY IN-TANK WIRING HARNESSSES

28-41-51

Page 2

Jan 21/2005

D280N032

28-41-51

Page 2

Jan 21/2005

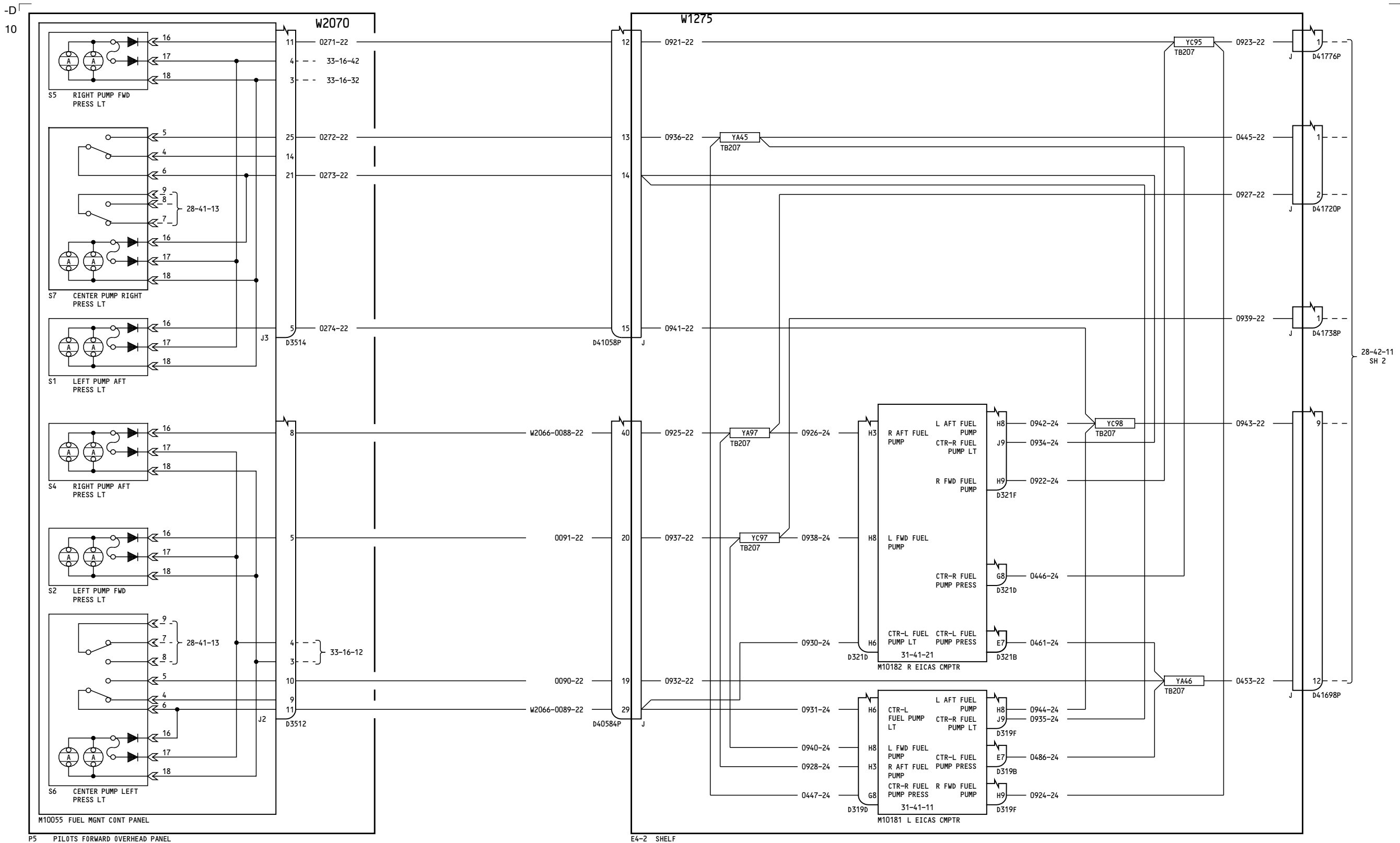

001-099

FUEL LOW PRESSURE  
WARNING - BOOST PUMPS

D280N032

28-42-11

Page 1  
Sheet 1  
Jan 21/2005

28-42-11

Page 1  
Sheet 1  
Jan 21/2005



**28-42-11**

**28-42-11**

Page 1  
Sheet 2  
Jan 21/2005

26

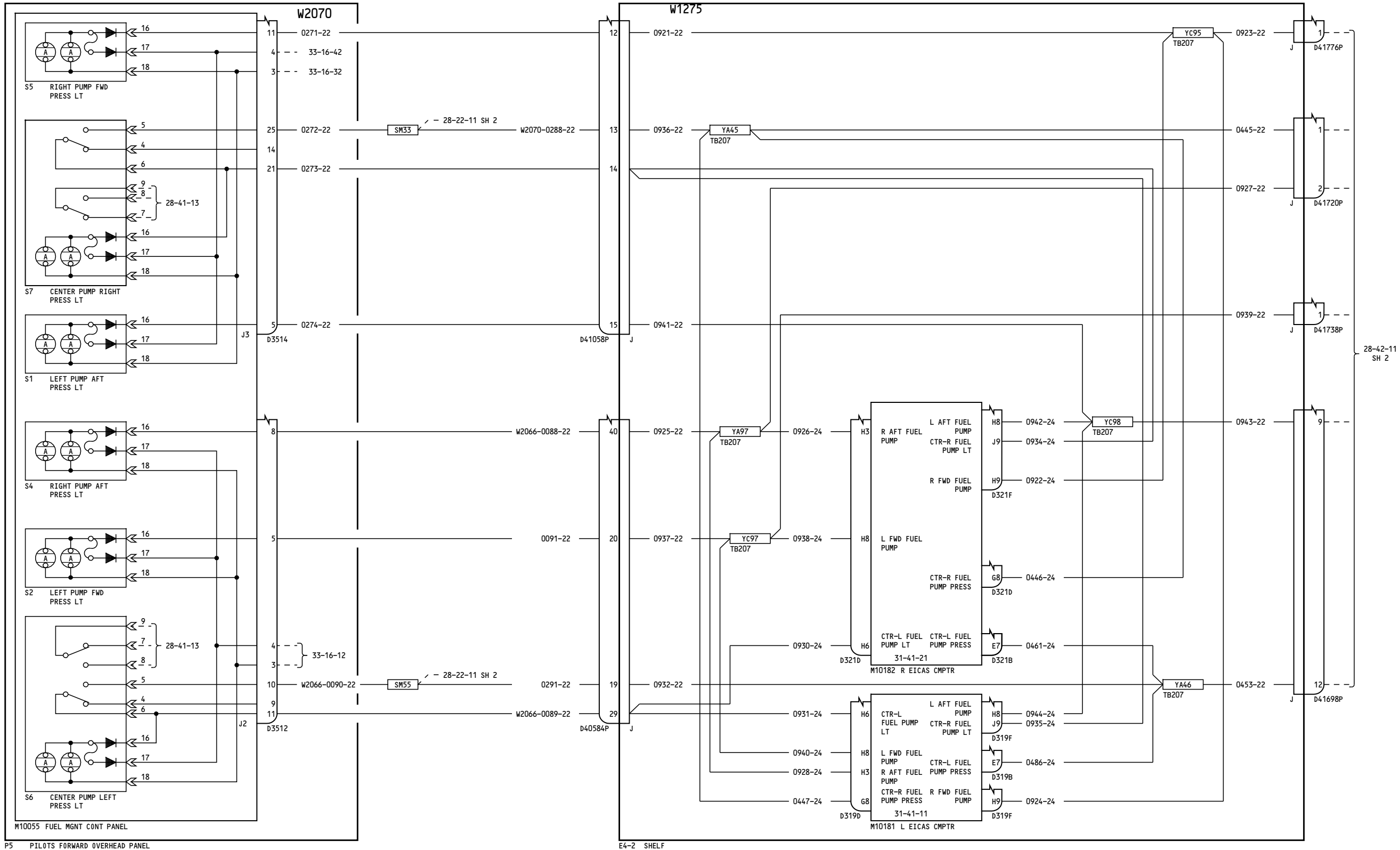

001-011

**FUEL LOW PRESSURE  
WARNING - BOOST PUMPS**

D280N032

**28-42-11**

Page 1.1  
Sheet 1  
Oct 09/2008

Incorporates  
28A0081

**28-42-11**

Page 1.1  
Sheet 1  
Oct 09/2008



**28-42-11**

**28-42-11**

Page 1.1  
Sheet 2  
Oct 09/2008

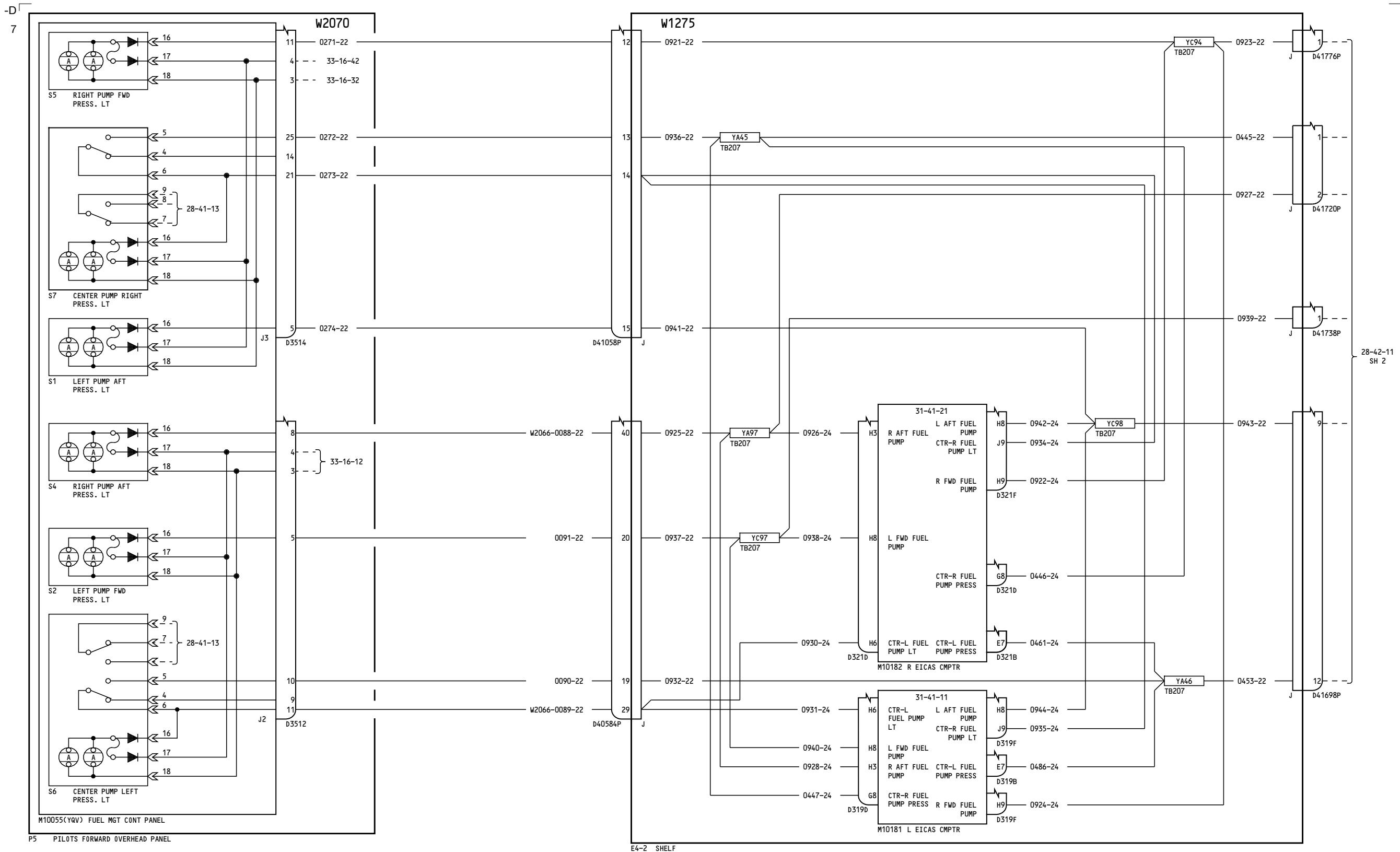

115-199

**FUEL LOW PRESSURE  
WARNING - BOOST PUMPS**

D280N032

**28-42-11**

Page 2  
Sheet 1  
Jan 21/2005

**28-42-11**

Page 2  
Sheet 1  
Jan 21/2005

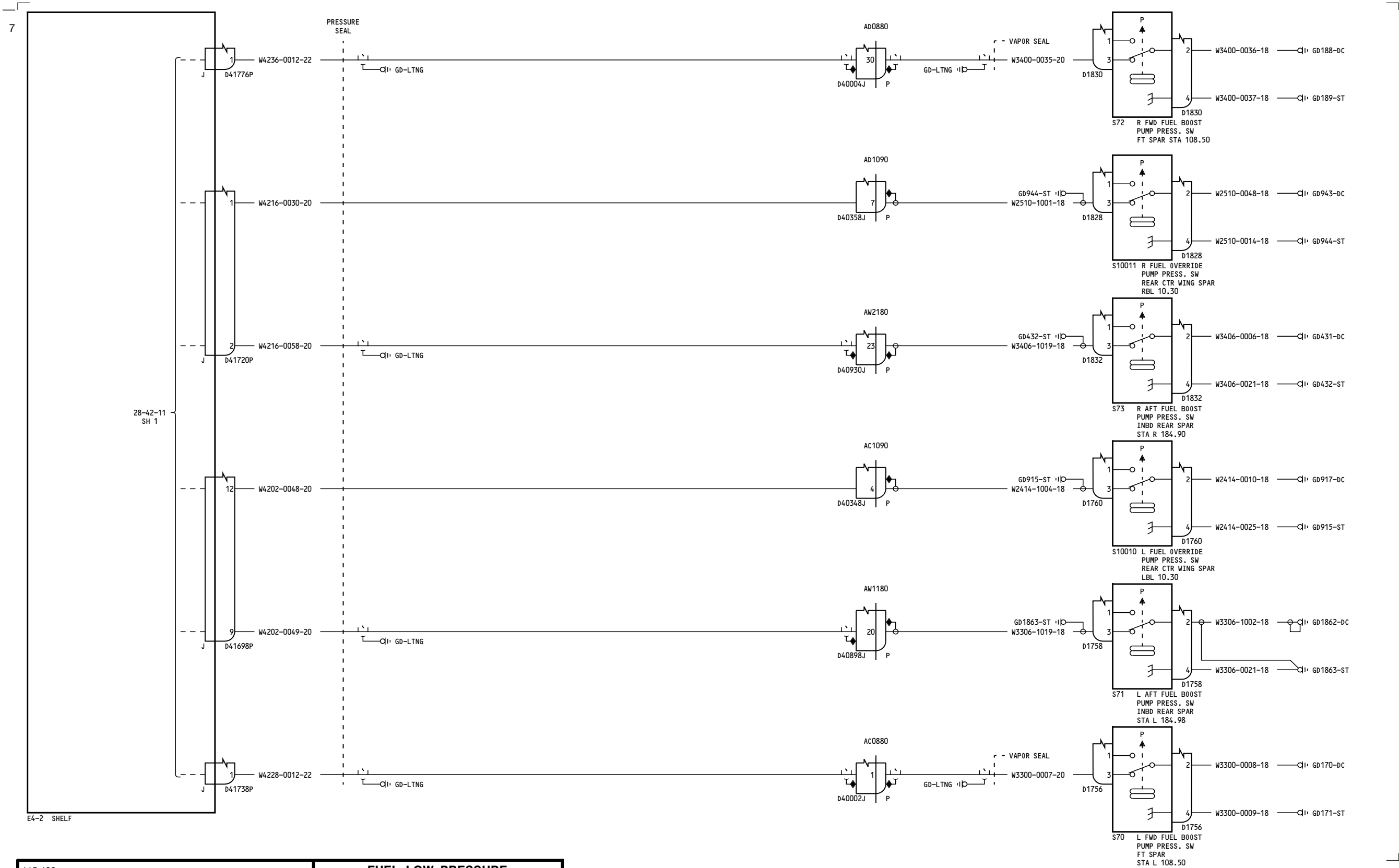

115-199

**FUEL LOW PRESSURE  
WARNING - BOOST PUMPS**

D280N032

**28-42-11**

Page 2  
Sheet 2  
Jan 21/2005

**28-42-11**

Page 2  
Sheet 2  
Jan 21/2005



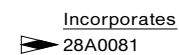

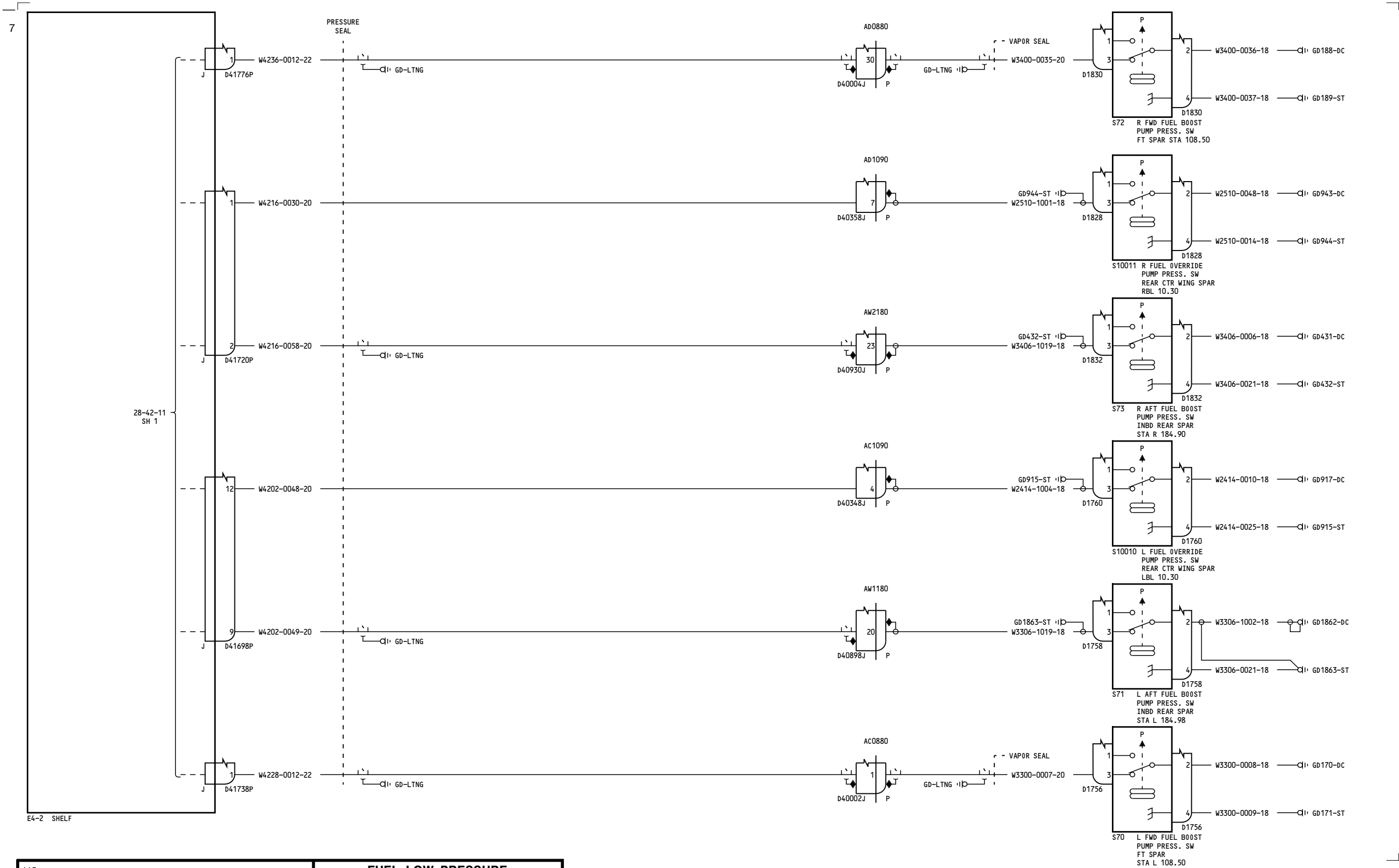

115

**FUEL LOW PRESSURE  
WARNING - BOOST PUMPS**

D280N032

**28-42-11**

Page 2.1  
Sheet 2  
Oct 09/2008

**28-42-11**

Page 2.1  
Sheet 2  
Oct 09/2008



757-200 WIRING DIAGRAM MANUAL

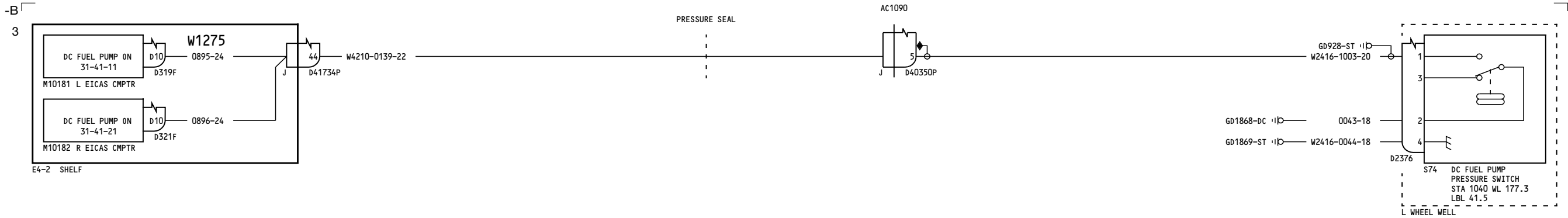

001-099

DC FUEL PUMP PRESSURE  
INDICATION

28-42-21

Page 1

D280N032

Jan 21/2005

28-42-21

Page 1

Jan 21/2005



757-200 WIRING DIAGRAM MANUAL

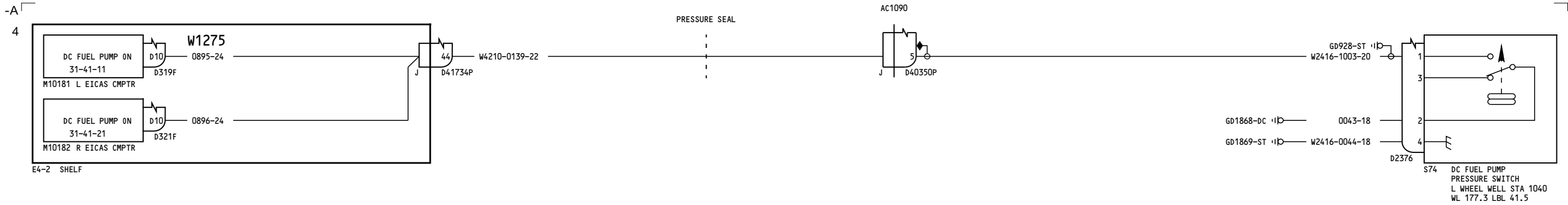

115-199

DC FUEL PUMP PRESSURE INDICATION

D280N032

28-42-21

Page 2

Jan 21/2005

28-42-21

Page 2

Jan 21/2005



757-200 WIRING DIAGRAM MANUAL

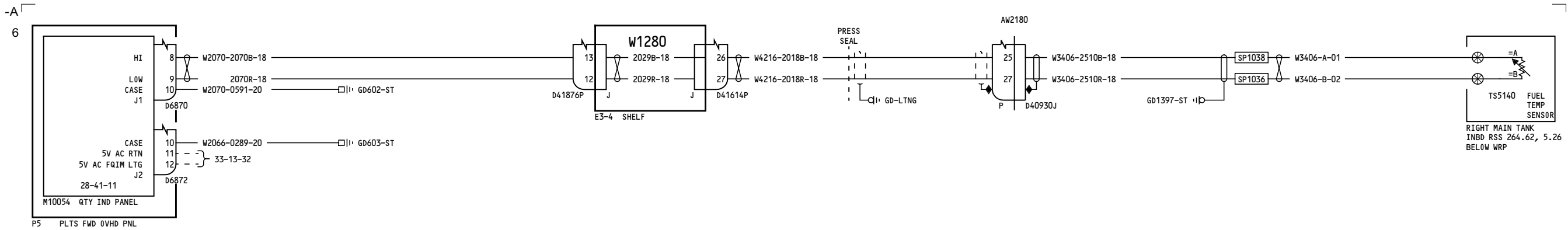

001-099

FUEL TEMPERATURE INDICATION

D280N032

28-43-11

Page 1

Jan 21/2005

28-43-11

Page 1

Jan 21/2005



- 115-199

## FUEL TEMPERATURE INDICATION

D280N032

**28-43-11**

Page 2

May 17/2006

**28-43-11**

Page 2

May 17/2006