

CONTAINERIZED CARGO COMPARTMENT

HXL
DEC 22/06

25-52-00
SECTION TITLE
PAGE 1

BOEING
767
PARTS CATALOG (MAINTENANCE)

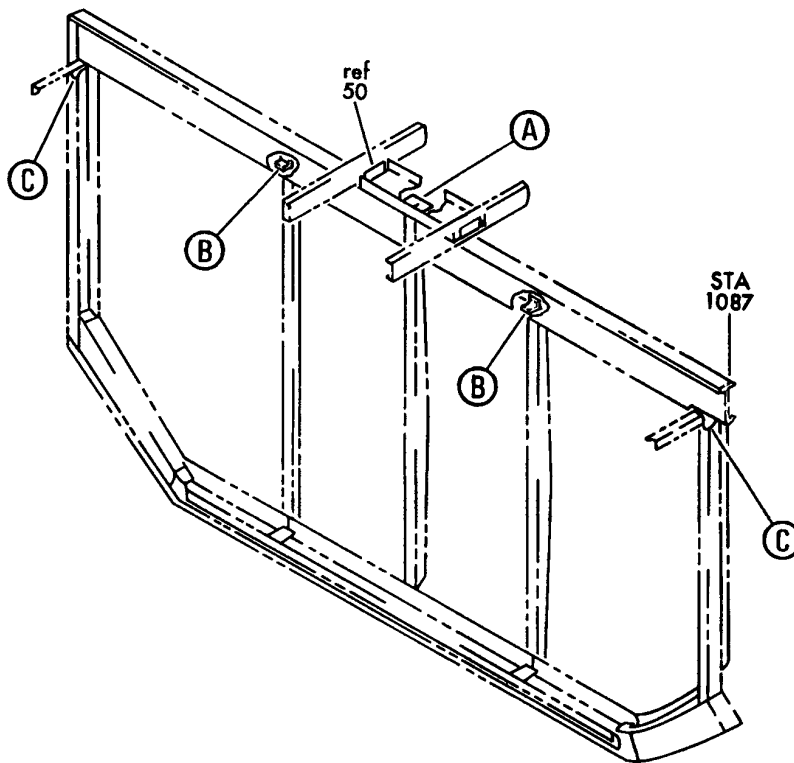
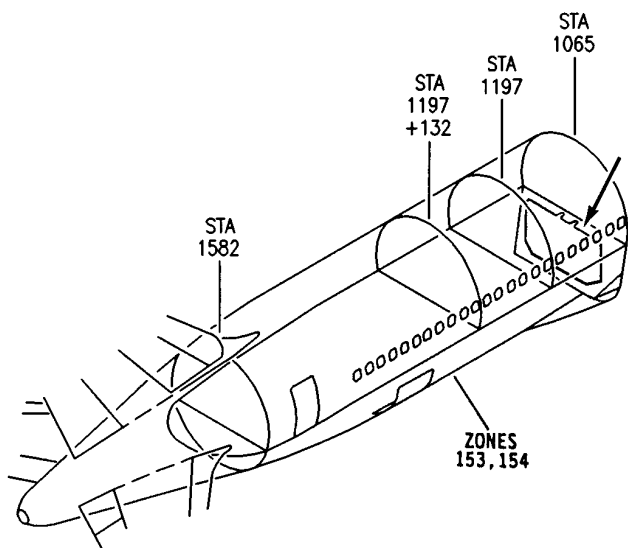

V 25520002 SHT 1 REV 202

SUPPORT INSTL-STA 1085 AFT CARGO COMPT END WALL (SECT. 46)
FIGURE 2 (SHEET 1)

25-52-00-02

HXL
DEC 22/06

25-52-00-02
PAGE 0

BOEING
767
PARTS CATALOG (MAINTENANCE)

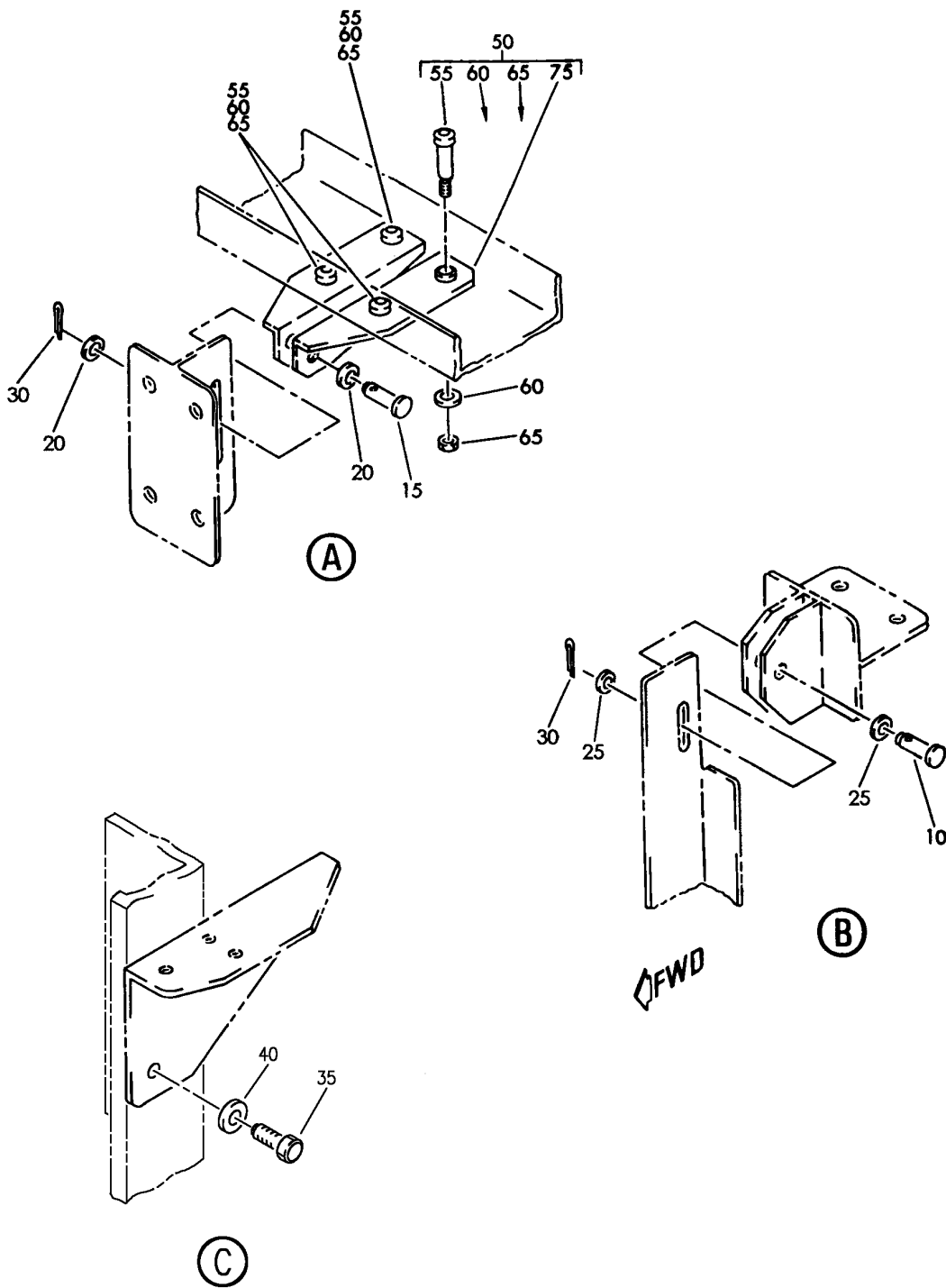

V 25520002 SH1 2 REV 272

SUPPORT INSTL-STA 1085 AFT CARGO COMPT END WALL (SECT. 46)
FIGURE 2 (SHEET 2)

25-52-00-02

HXL
DEC 22/06

25-52-00-02
PAGE 0A



767

PARTS CATALOG (MAINTENANCE)

FIG ITEM	PART NUMBER	1 2 3 4 5 6 7	NOMENCLATURE	EFFECT FROM TO	UNITS PER ASSY
2			SUPPORT INSTL-STA 1085 AFT CARGO COMPT END WALL (SECT. 46)		
- 1	453T1216-1		SUPPORT INSTL-CARGO COMPT END WALL (SECT. 46) POSITION DATA: STA 1085 AFT VARIABLE DRAWING REF: 453T1216-7001 FOR NHA SEE: 25-50-00-01B		RF
10	MS20392-3C15	.PIN-			2
15	MS20392-3C19	.PIN-			1
20	NAS1149D0416J	.WASHER			2
30	MS24665-134	.PIN-			3
50	453T1720-1	.SUPPORT ASSY-			1
55	NAS6603-3	..BOLT			4
60	AN960KD10L	..WASHER			4
65	BRH10A3	..NUT			4
			SUPPLIER CODE: V52828 SPECIFICATION NUMBER: BACN10JC3 OPTIONAL PART: H10-3BAC V15653 NS202101-02 V80539 RMLH9075-3W V72962 VN303A02 V92215 96-02 V80539 T6S1032J V11815		
70	453T1721-3	..BRACKET			1
75	453T1721-4	..BRACKET			1

ILLUSTRATION ITEMS NOT ON PARTS LIST ARE NOT APPLICABLE

- ITEM NOT ILLUSTRATED

HXL

25-52-00-02

BOEING PROPRIETARY - Copyright © - Unpublished Work - See title page for details.

25-52-00
FIG. 02
PAGE 1
APR 22/08

BOEING
767
PARTS CATALOG (MAINTENANCE)

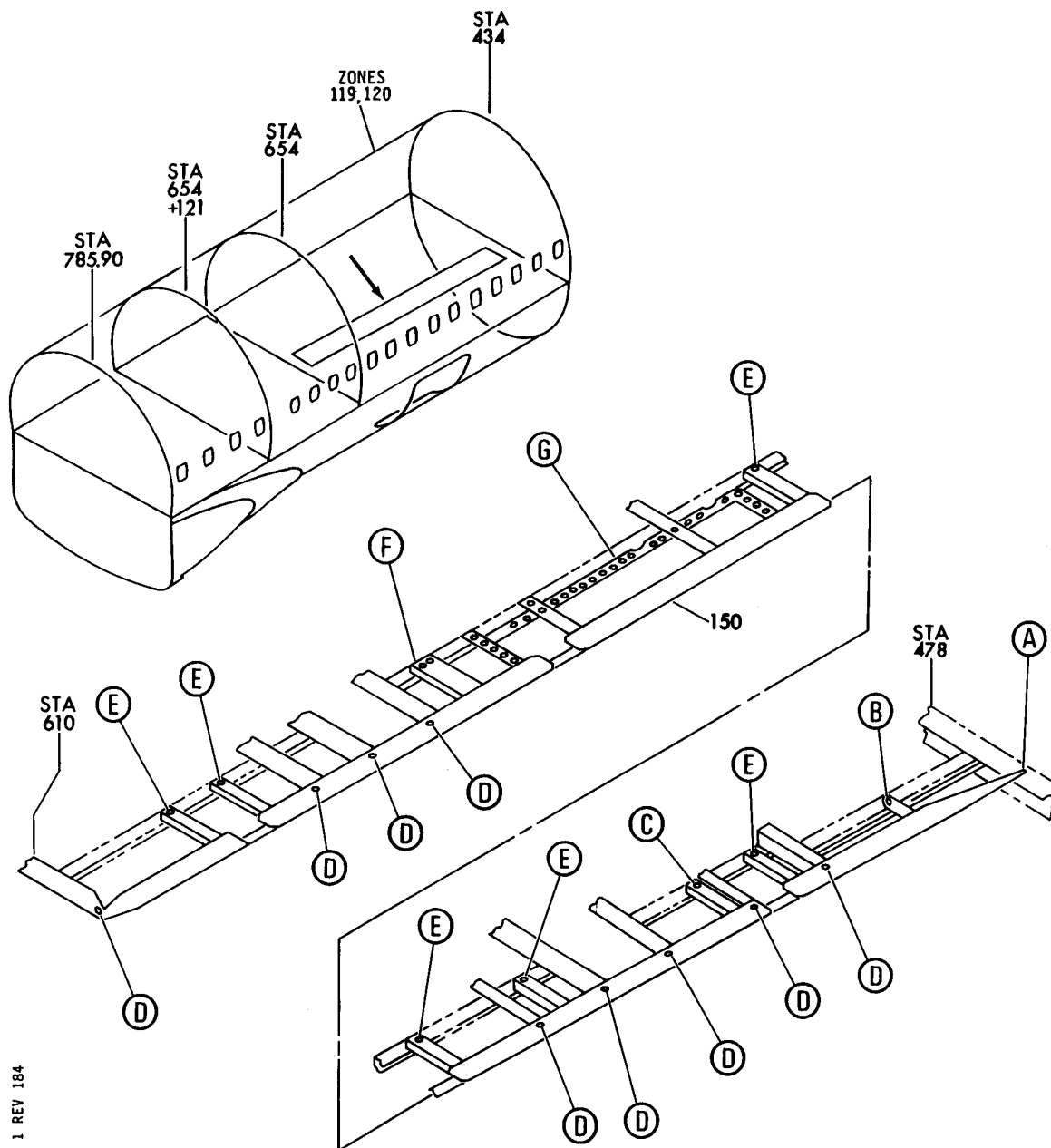

V 25520005 SHT 1 REV 184

SUPPORT INSTL-SECT. 43 PALLET OPT BALL PNL
FIGURE 5 (SHEET 1)

25-52-00-05

HXL
DEC 22/06

25-52-00-05
PAGE 0

BOEING
767
PARTS CATALOG (MAINTENANCE)

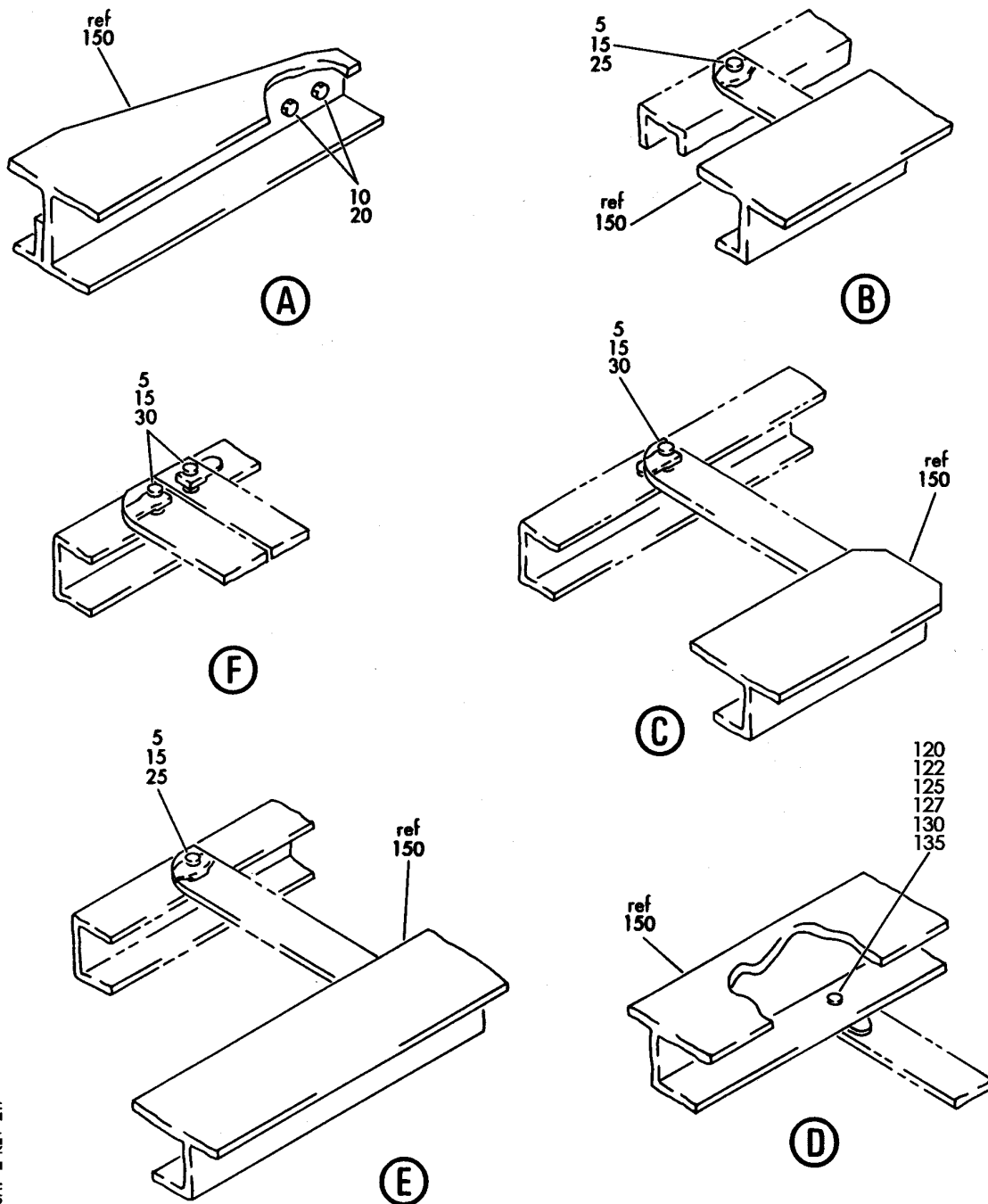

V 25520005 SHT 2 REV 217

SUPPORT INSTL-SECT. 43 PALLET OPT BALL PNL
FIGURE 5 (SHEET 2)

25-52-00-05

HXL
DEC 22/06

25-52-00-05
PAGE 0A

BOEING
767
PARTS CATALOG (MAINTENANCE)

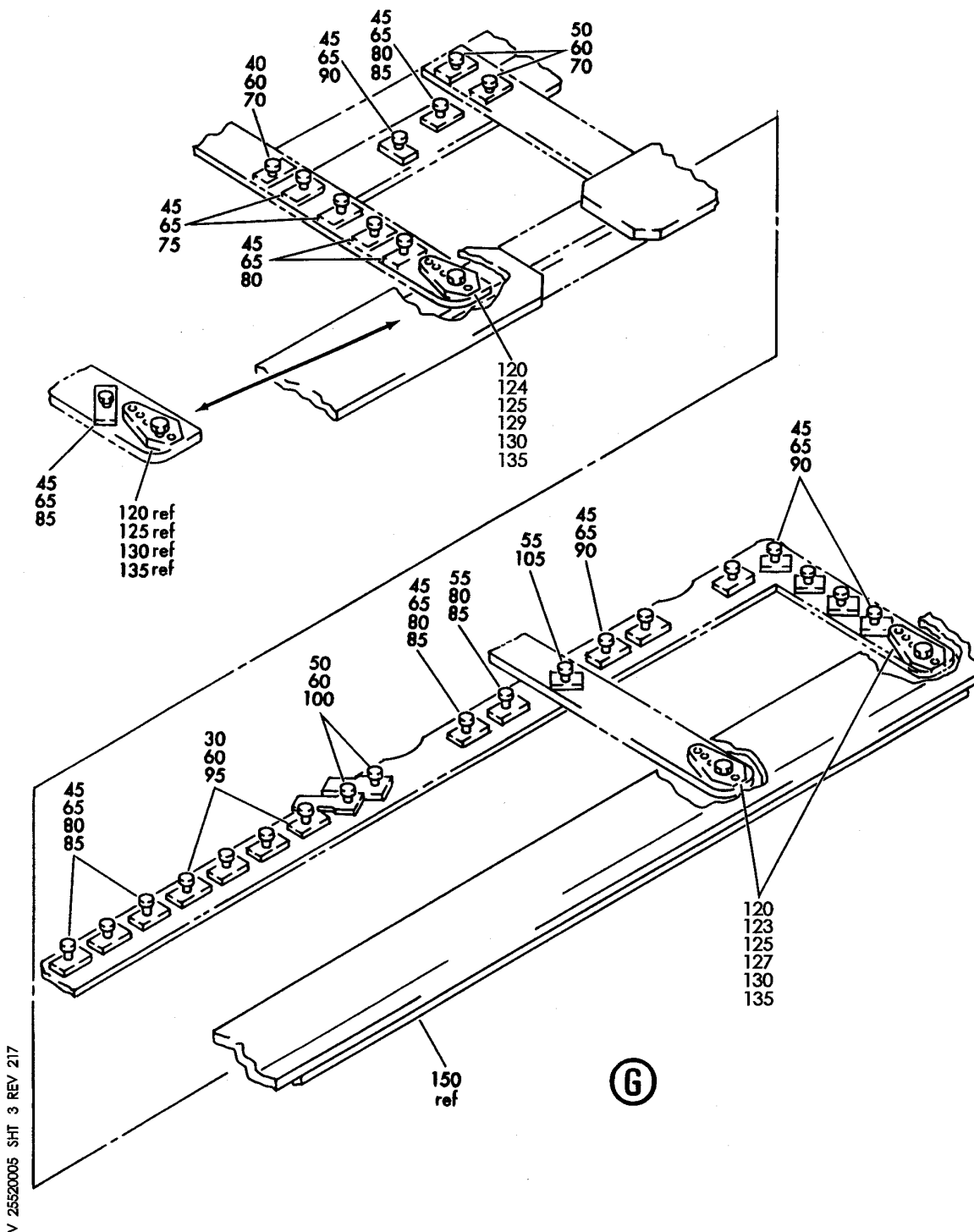

SUPPORT INSTL-SECT. 43 PALLET OPT BALL PNL
FIGURE 5 (SHEET 3)

25-52-00-05

HXL
DEC 22/06

25-52-00-05
PAGE 0B

BOEING
767
PARTS CATALOG (MAINTENANCE)

FIG ITEM	PART NUMBER	1 2 3 4 5 6 7	NOMENCLATURE	EFFECT FROM TO	UNITS PER ASSY
5			SUPPORT INSTL-SECT. 43 PALLET OPT BALL PNL		
- 1	451T1601-5		SUPPORT INSTL-PALLET OPT BALL PNL POSITION DATA: SECT. 43 FOR NHA SEE: 25-50-00-01B		RF
5	BACB30MR4K6		.BOLT		10
10	BACB30NT3K6		.BOLT		2
15	AN960PD416L		.WASHER-		10
20	AN960PD10L		.WASHER-		2
25	BRFR220A4-4		.NUTPLATE		7
			SUPPLIER CODE: V52828 SPECIFICATION NUMBER: BACN10KE4B4 OPTIONAL PART: NS103191-048-4 V80539 RMF9213-4-4 V72962 F51750-4-4 V15653		
30	BRFR120A4-4		.NUTPLATE SUPPLIER CODE: V52828 SPECIFICATION NUMBER: BACN10KE4E4 OPTIONAL PART: RMF9216-4-4 V72962 NS103194-048-4 V80539 F51752-4-4 V15653		3
- 35	BACR15CE3AD		ATTACHING PARTS .RIVET- SIZE DETERMINED ON INSTL. -----*-----		20
40	BACB30MR4K8		.BOLT		1
45	BACB30NT3K8		.BOLT		17
50	BACB30MR4K7		.BOLT		8
55	BACB30VF3K8		.BOLT		2
60	AN960PD416L		.WASHER-		9
65	AN960PD10L		.WASHER-		17

ILLUSTRATION ITEMS NOT ON PARTS LIST ARE NOT APPLICABLE

- ITEM NOT ILLUSTRATED

HXL

25-52-00-05

BOEING PROPRIETARY - Copyright © - Unpublished Work - See title page for details.

25-52-00
FIG. 05
PAGE 1
DEC 22/07



767

PARTS CATALOG (MAINTENANCE)

FIG ITEM	PART NUMBER	1 2 3 4 5 6 7	NOMENCLATURE	EFFECT FROM TO	UNITS PER ASSY
5					
70	MF19058-4-2BAC	.	NUTPLATE SUPPLIER CODE: V15653 SPECIFICATION NUMBER: BACN10YF42		3
75	MF19058-3-2BAC	.	NUTPLATE SUPPLIER CODE: V15653 SPECIFICATION NUMBER: BACN10YF32		2
80	MF19058-3-3BAC	.	NUTPLATE SUPPLIER CODE: V15653 SPECIFICATION NUMBER: BACN10YF33		8
90	MF19058-3-6BAC	.	NUTPLATE SUPPLIER CODE: V15653 SPECIFICATION NUMBER: BACN10YF36		8
95	MF19058-4-1BAC	.	NUTPLATE SUPPLIER CODE: V15653 SPECIFICATION NUMBER: BACN10YF41		4
100	K2000-4	.	NUTPLATE SUPPLIER CODE: V15653 SPECIFICATION NUMBER: BACN10KB4 OPTIONAL PART: NS103184-048 V80539 RMA9207-4 V72962 T8109S428 V11815 VN101A1-048 V92215 BR1000A4 V52828		2
105	MF19058-3-4BAC	.	NUTPLATE SUPPLIER CODE: V15653 SPECIFICATION NUMBER: BACN10YF34		1

ILLUSTRATION ITEMS NOT ON PARTS LIST ARE NOT APPLICABLE

- ITEM NOT ILLUSTRATED

25-52-00-05

25-52-00
FIG. 05
PAGE 2
DEC 22/07

HXL



767

PARTS CATALOG (MAINTENANCE)

FIG ITEM	PART NUMBER	1 2 3 4 5 6 7	NOMENCLATURE	EFFECT FROM TO	UNITS PER ASSY
5			ATTACHING PARTS		
- 110	BACR15BA3AD		.RIVET- SIZE DETERMINED ON INSTL. -----*-----		56
120	BACB30MR4K6		.BOLT		12
125	AN960PD416L		.WASHER		12
130	BRFR120A4-4		.NUTPLATE		12
			SUPPLIER CODE: V52828		
			SPECIFICATION NUMBER: BACN10KE4E4		
			OPTIONAL PART: RMF9216-4-4		
			V72962		
			NS103194-048-4		
			V80539		
			F51752-4-4		
			V15653		
			ATTACHING PARTS		
- 140	BACR15CE3AD		.RIVET- SIZE DETERMINED ON INSTL. -----*-----		24
150	451T1602-14		.SUPPORT ASSY-		1
150	451T1602-11		.SUPPORT ASSY-		1
150	451T1602-22		.SUPPORT ASSY-		1
150	451T1602-26		.SUPPORT ASSY-		1
150	451T1602-29		.SUPPORT ASSY-		1

ILLUSTRATION ITEMS NOT ON PARTS LIST ARE NOT APPLICABLE

- ITEM NOT ILLUSTRATED

HXL

25-52-00-05

BOEING PROPRIETARY - Copyright © - Unpublished Work - See title page for details.

25-52-00
FIG. 05
PAGE 3
APR 22/09

BOEING
767
PARTS CATALOG (MAINTENANCE)

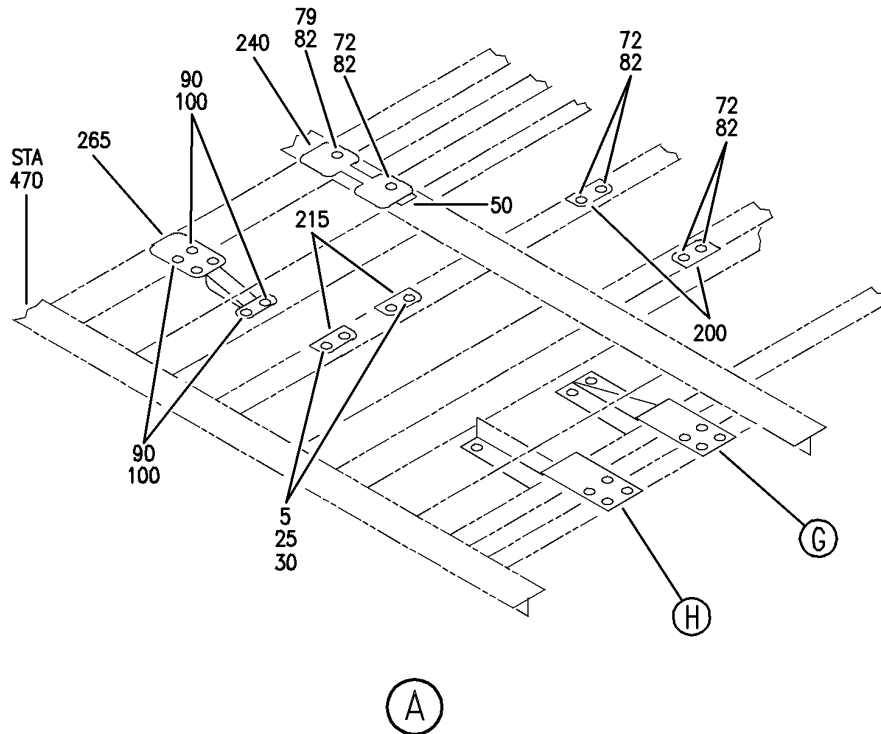
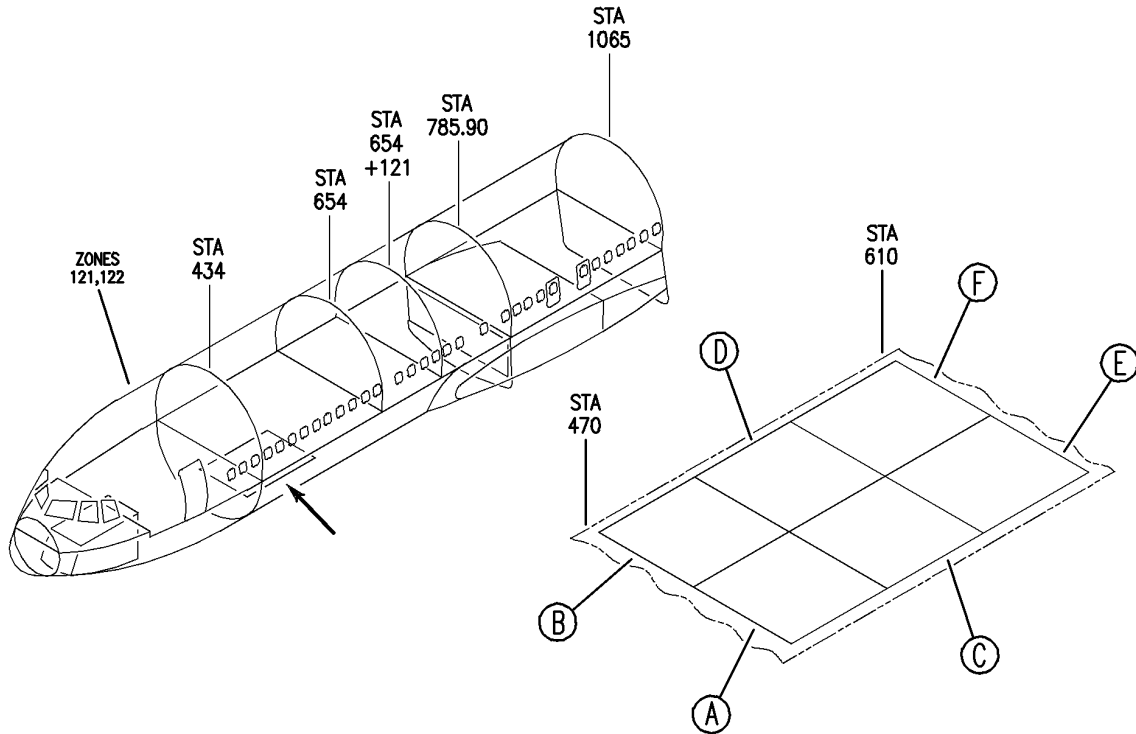

V 25520006 SHT 1 REV 230

SUPPORT INSTL-SECT. 43 PALLET OPT BALL PNL
FIGURE 6 (SHEET 1)

25-52-00-06

HXL
DEC 22/06

25-52-00-06
PAGE 0

BOEING
767
PARTS CATALOG (MAINTENANCE)

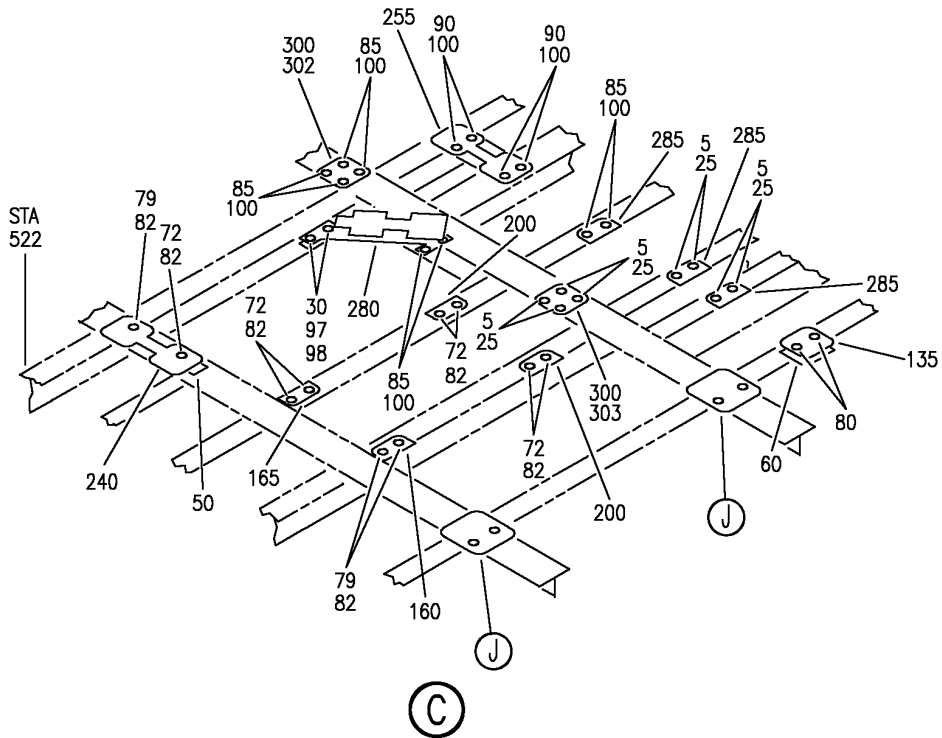
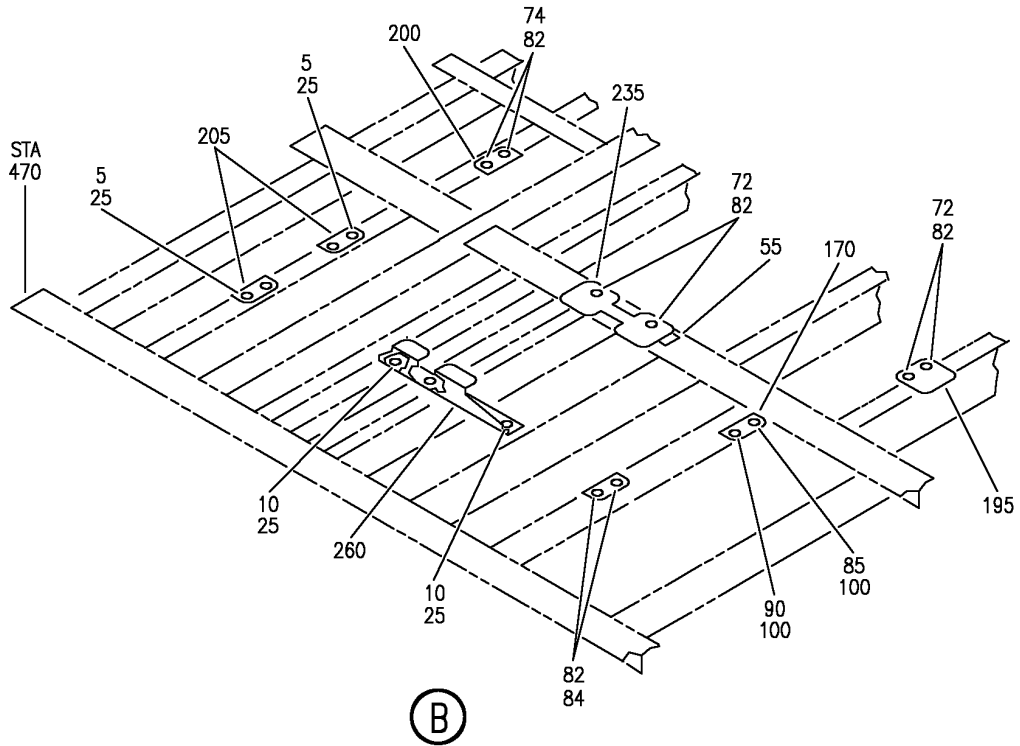

V 25520006 SH1 2 REV 335

SUPPORT INSTL-SECT. 43 PALLET OPT BALL PNL
FIGURE 6 (SHEET 2)

25-52-00-06

HXL
DEC 22/08

25-52-00-06
PAGE 0A

BOEING
767
PARTS CATALOG (MAINTENANCE)

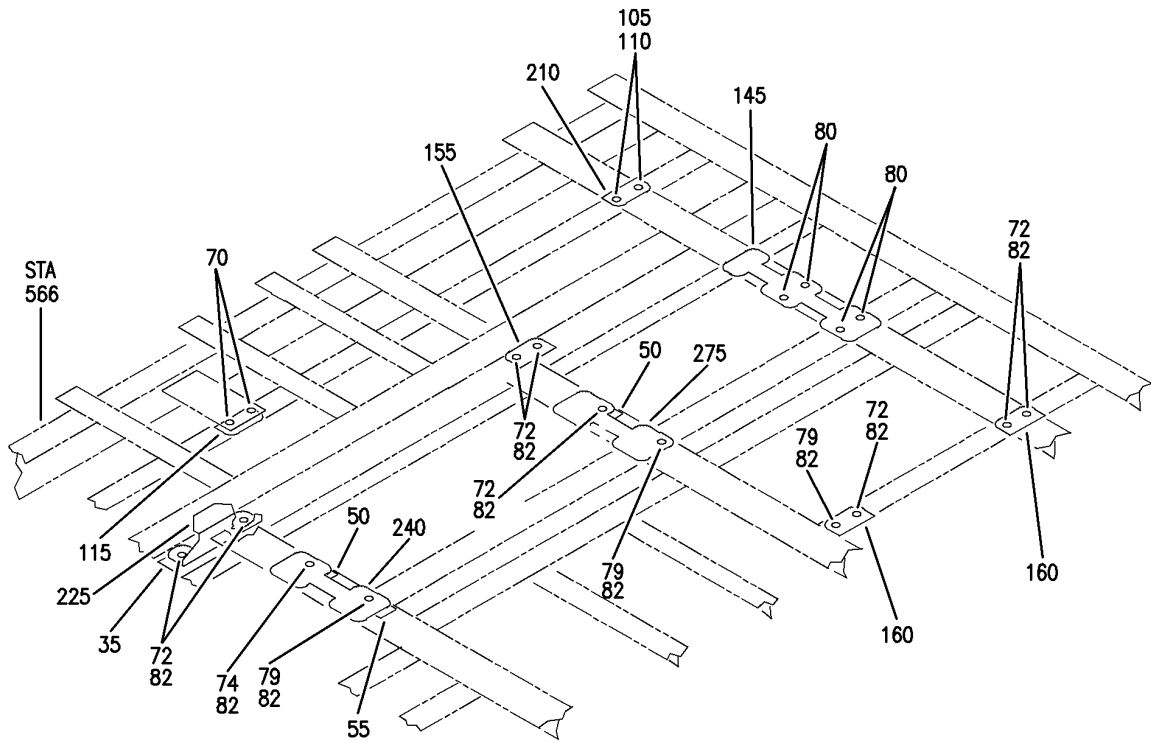

(F)

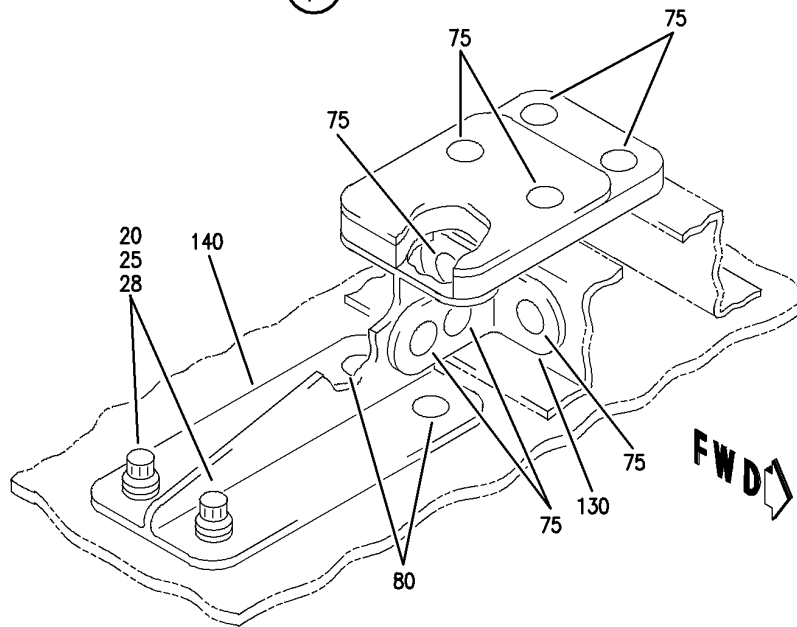

(G)

V 25520006_SHT 4_REV 230

SUPPORT INSTL-SECT. 43 PALLET OPT BALL PNL
FIGURE 6 (SHEET 4)

25-52-00-06

HXL
DEC 22/06

25-52-00-06
PAGE 0C

BOEING
767
PARTS CATALOG (MAINTENANCE)

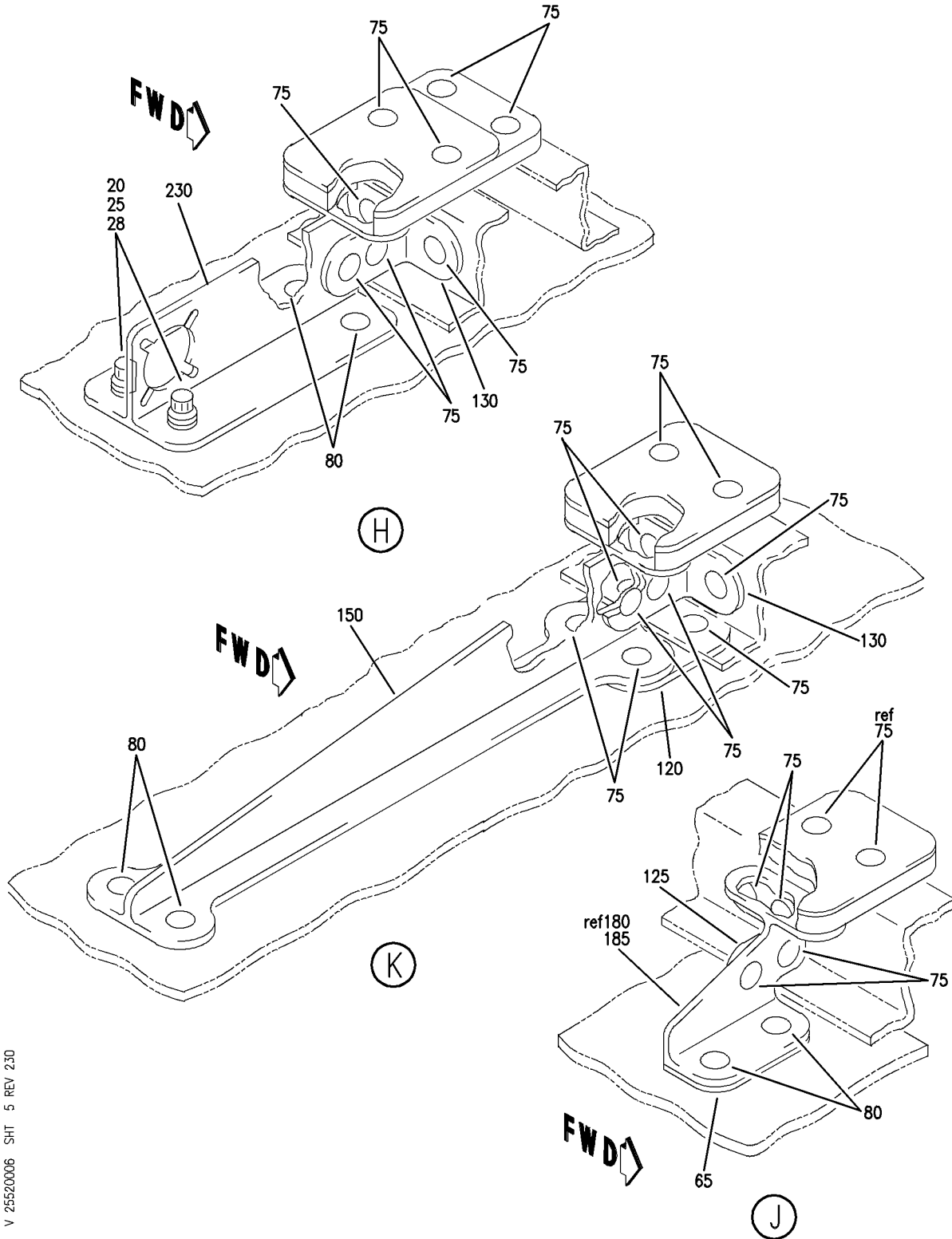

V 25520006 SHT 5 REV 230

SUPPORT INSTL-SECT. 43 PALLET OPT BALL PNL
FIGURE 6 (SHEET 5)

25-52-00-06

HXL
DEC 22/06

25-52-00-06
PAGE 0D



767

PARTS CATALOG (MAINTENANCE)

FIG ITEM	PART NUMBER	1 2 3 4 5 6 7	NOMENCLATURE	EFFECT FROM TO	UNITS PER ASSY
6			SUPPORT INSTL-SECT. 43 PALLET OPT BALL PNL		
- 1	451T1601-6		SUPPORT INSTL-PALLET OPT BALL PNL POSITION DATA: SECT. 43 FOR NHA SEE: 25-50-00-01B		RF
5	BACB3ONE3-8		.BOLT		16
10	BACB3ONT3K8		.BOLT		5
15	BACB3ONE3-9		.BOLT		4
20	BACB3OMR3K5		.BOLT		4
22	NAS1149D0332J		.WASHER		4
25	AN960JD10L		.WASHER		23
28	BRFR220A3-2		.NUTPLATE SUPPLIER CODE: V52828 SPECIFICATION NUMBER: BACN10KE3B2 OPTIONAL PART: RMF9213-2-3 V72962 F51750-3-2 V15653 NS103191-02-2 V80539		4
- 29	BACR15CE3AD		ATTACHING PARTS .RIVET- SIZE DETERMINED ON INSTL. -----*-----		8
30	MF19058-3-4BAC		.NUTPLATE SUPPLIER CODE: V15653 SPECIFICATION NUMBER: BACN10YF34		12
- 32	BACR15BA3AD		ATTACHING PARTS .RIVET- SIZE DETERMINED ON INSTL. -----*-----		24
33	BACF3F008D010NN		.FILLER-		1
35	BACF3F008D011NN		.FILLER		1
42	BACF3F009E019NN		.FILLER		1
50	BACF3F010D037NN		.FILLER		4
55	BACF3F010D049NN		.FILLER		4
60	BACF3F010L026NN		.FILLER		1
65	BACF3F011K021NN		.FILLER		3
70	BACR15CE5AD		.RIVET- SIZE DETERMINED ON INSTL.		2

ILLUSTRATION ITEMS NOT ON PARTS LIST ARE NOT APPLICABLE

- ITEM NOT ILLUSTRATED

25-52-00-06

25-52-00
FIG. 06
PAGE 1
DEC 22/08

HXL



767

PARTS CATALOG (MAINTENANCE)

FIG ITEM	PART NUMBER	1 2 3 4 5 6 7	NOMENCLATURE	EFFECT FROM TO	UNITS PER ASSY
6					
75	BACR15FT5D	.	RIVET- SIZE DETERMINED ON INSTL.		38
80	BACR15FT6D	.	RIVET- SIZE DETERMINED ON INSTL.		37
82	BACR15FT6D	.	RIVET- SIZE DETERMINED ON INSTL.		66
85	L8006K6	.	BOLT SUPPLIER CODE: V06725 SPECIFICATION NUMBER: BACB30MY6K6		18
90	L8006K5	.	BOLT SUPPLIER CODE: V06725 SPECIFICATION NUMBER: BACB30MY6K5		9
95	L8006K4	.	BOLT SUPPLIER CODE: V06725 SPECIFICATION NUMBER: BACB30MY6K4		1
100	HL79-6	.	COLLAR SUPPLIER CODE: V5M902 SPECIFICATION NUMBER: BACC30M6 OPTIONAL PART: HL79-6 V73197 HL79-6 V92215 66014-6 V56878 HL79-6 V56878		28
105	BACB30NX6K	.	BOLT		4

ILLUSTRATION ITEMS NOT ON PARTS LIST ARE NOT APPLICABLE

- ITEM NOT ILLUSTRATED

HXL

25-52-00-06

BOEING PROPRIETARY - Copyright © - Unpublished Work - See title page for details.

25-52-00
FIG. 06
PAGE 2
DEC 22/08

 **BOEING**
767
PARTS CATALOG (MAINTENANCE)

FIG ITEM	PART NUMBER	1 2 3 4 5 6 7	NOMENCLATURE	EFFECT FROM TO	UNITS PER ASSY
6 110	HL1187-6	.	COLLAR SUPPLIER CODE: V5M902 SPECIFICATION NUMBER: BACC30X6 OPTIONAL PART: HL87-6 V92215 HL87-6 V73197 HL1187-6 V56878 HL1187-6 V92215 HL87-6 V56878 HL1187-6 V73197		4
115	451T1311-6	.	SUPPORT PAD-		1
120	451T1606-16	.	STRAP		1
125	451T1606-2	.	SUPPORT		4
130	451T1606-5	.	SUPPORT		3
135	451T1607-8	.	SUPPORT ASSY- SUPPLIER CODE: V31645		1
140	451T1608-1	.	SUPPORT ASSY		1
145	451T1608-12	.	SUPPORT ASSY		1
150	451T1608-13	.	SUPPORT ASSY		1
155	451T1608-14	.	SUPPORT ASSY		1
160	451T1608-17	.	SUPPORT AASY		5
165	451T1608-18	.	SUPPORT ASSY		1
170	451T1608-19	.	SUPPORT ASSY		1
175	451T1608-20	.	SUPPORT ASSY		1
180	451T1608-21	.	SUPPORT ASSY		1
185	451T1608-22	.	SUPPORT ASSY		3
190	451T1608-23	.	SUPPORT ASSY		1
195	451T1608-26	.	SUPPORT ASSY		2
200	451T1608-27	.	SUPPORT ASSY		8
205	451T1608-29	.	SUPPORT ASSY		2
210	451T1608-30	.	SUPPORT ASSY		2
215	451T1608-34	.	SUPPORT ASSY		4
220	451T1608-37	.	SUPPORT ASSY		1
225	451T1608-45	.	SUPPORT ASSY		1
230	451T1608-46	.	SUPPORT ASSY		1
235	451T1608-5	.	SUPPORT ASSY		3
240	451T1608-6	.	SUPPORT ASSY		4
245	451T1608-64	.	SUPPORT ASSY		1
255	451T1608-66	.	SUPPORT ASSY		1
260	451T1608-67	.	SUPPORT ASSY		1

ILLUSTRATION ITEMS NOT ON PARTS LIST ARE NOT APPLICABLE

- ITEM NOT ILLUSTRATED

HXL

25-52-00-06

BOEING PROPRIETARY - Copyright © - Unpublished Work - See title page for details.

25-52-00
FIG. 06
PAGE 3
DEC 22/08



767
PARTS CATALOG (MAINTENANCE)

FIG ITEM	PART NUMBER	1 2 3 4 5 6 7	NOMENCLATURE	EFFECT FROM TO	UNITS PER ASSY
6					
265	451T1608-68	.	SUPPORT ASSY		1
270	451T1608-69	.	SUPPORT ASSY		1
275	451T1608-7	.	SUPPORT ASSY		1
280	451T1608-70	.	SUPPORT ASSY-		1
285	451T1608-71	.	SUPPORT ASSY		3
290	451T1608-72	.	SUPPORT ASSY		1
295	451T1608-73	.	SUPPORT ASSY		1
300	451T1608-74	.	SUPPORT ASSY		3
305	451T1608-75	.	SUPPORT ASSY		1
310	451T1608-76	.	SUPPORT ASSY		1

ILLUSTRATION ITEMS NOT ON PARTS LIST ARE NOT APPLICABLE

- ITEM NOT ILLUSTRATED

HXL

25-52-00-06

BOEING PROPRIETARY - Copyright © - Unpublished Work - See title page for details.

25-52-00
FIG. 06
PAGE 4
DEC 22/08

BOEING
767
PARTS CATALOG (MAINTENANCE)

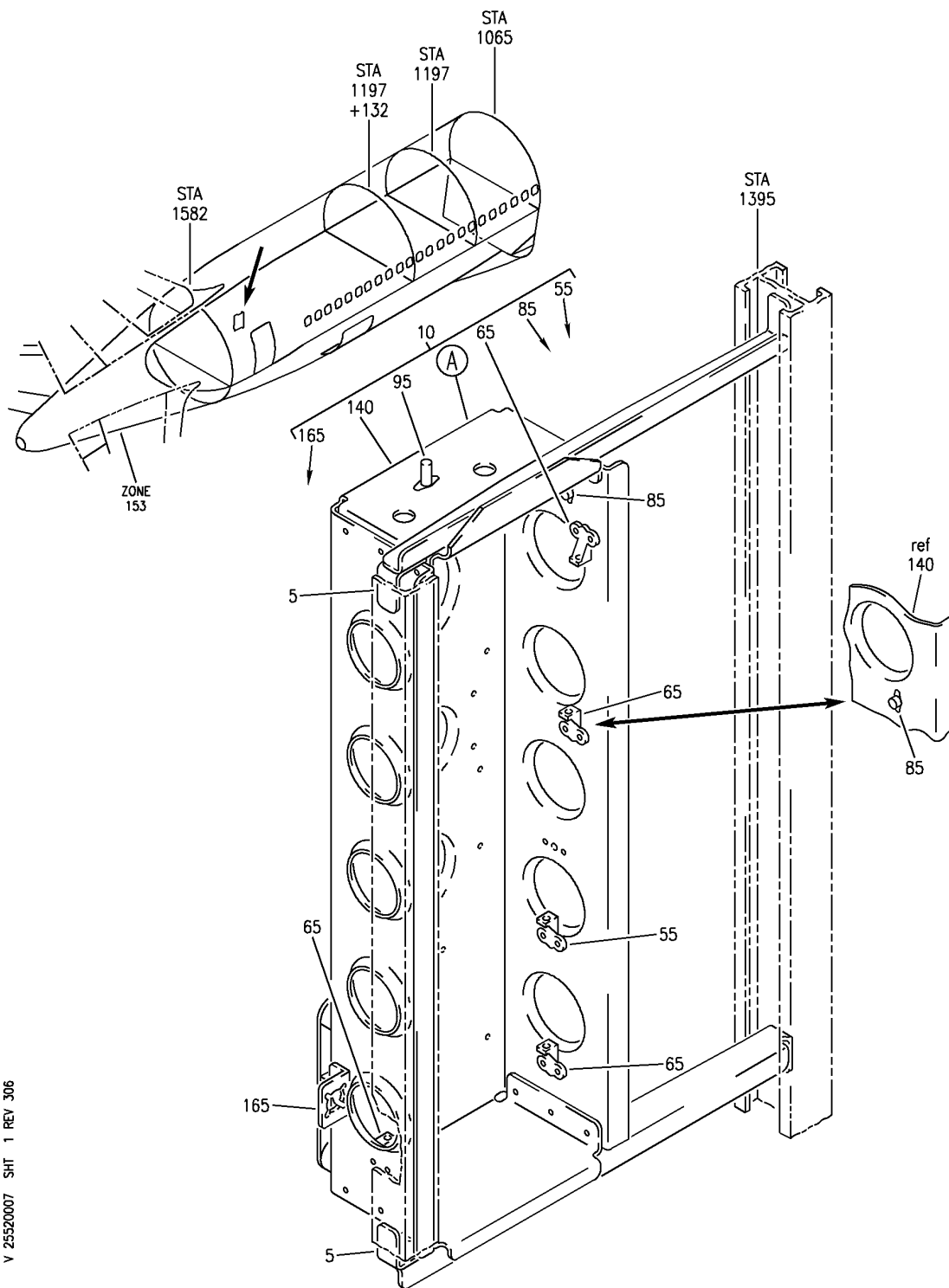

V 25520007 SHT 1 REV 306

SUPPORT INTSL-SECT. 46 AFT CARGO COMPT SMOKE DETECTION SYS PAN (FIRE PROTECTION ONLY)
FIGURE 7 (SHEET 1)

HXL
DEC 22/06

25-52-00-07

25-52-00-07
PAGE 0

BOEING
767
PARTS CATALOG (MAINTENANCE)

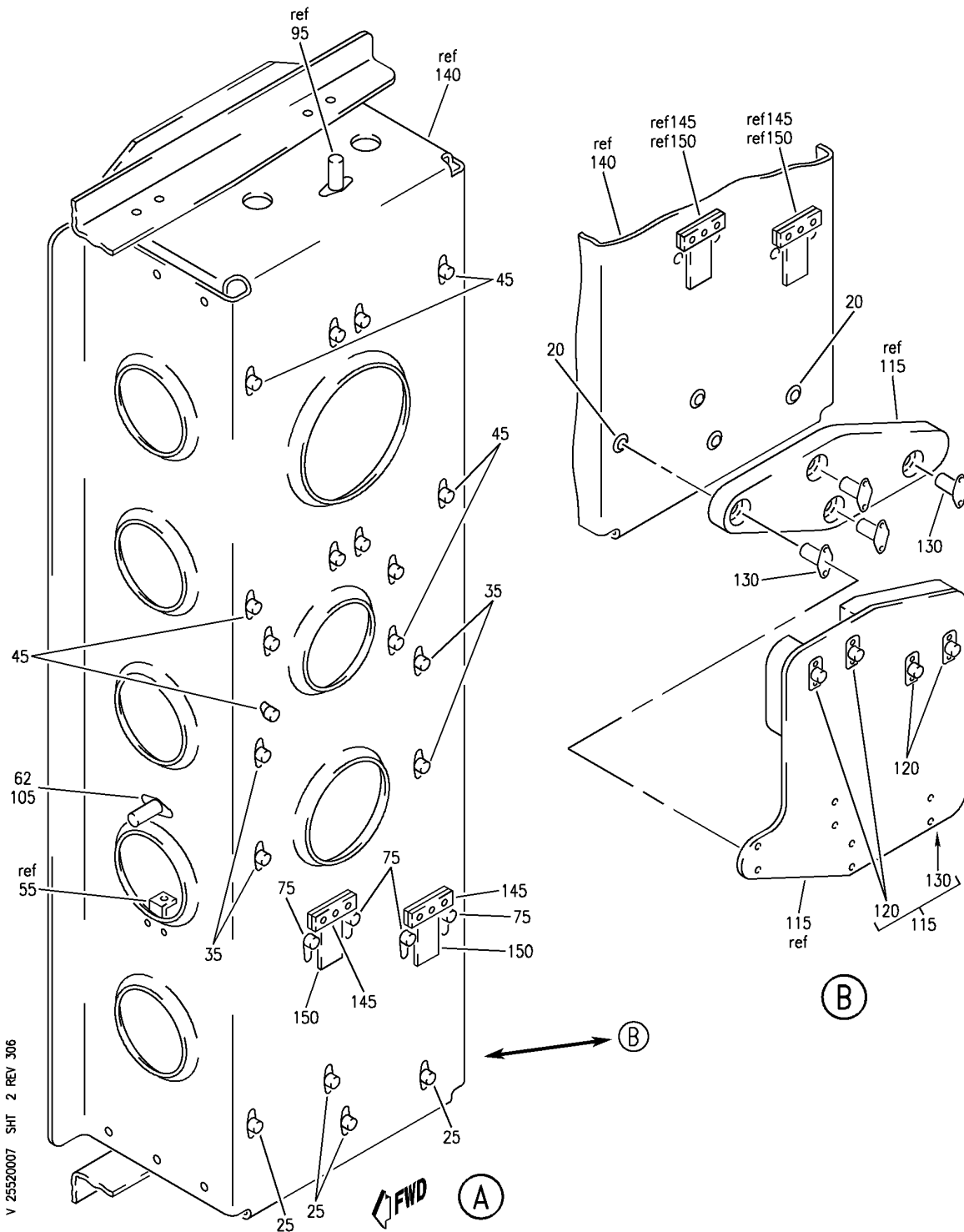

V 25520007 SHT 2 REV 306

SUPPORT INTSL-SECT. 46 AFT CARGO COMPT SMOKE DETECTION SYS PAN (FIRE PROTECTION ONLY)
FIGURE 7 (SHEET 2)

25-52-00-07

HXL
DEC 22/06

25-52-00-07
PAGE 0A



767

PARTS CATALOG (MAINTENANCE)

FIG ITEM	PART NUMBER	1 2 3 4 5 6 7	NOMENCLATURE	EFFECT FROM TO	UNITS PER ASSY
7			SUPPORT INTSL-SECT. 46 AFT CARGO COMPT SMOKE DETECTION SYS PAN (FIRE PROTECTION ONLY)		
- 1	453T2202-2		SUPPORT INSTL-CARGO COMPT SMOKE DETECTION SYS PAN POSITION DATA: SECT. 46 AFT FOR NHA SEE: 26-00-00-04		RF
5	453T2251-4		.CLIP		2
10	453T2211-6		.PAN ASSY		1
- 15	BACR15FT5AD		ATTACHING PARTS .RIVET- SIZE DETERMINED ON INSTL. -----*-----		34
20	RR2002-6B1		..GROMMET- SUPPLIER CODE: V57268 SPECIFICATION NUMBER: BACG20AF6B1 OPTIONAL PART: SZ6924-6B1 V95272 701-6B1 V07096 E6B1 V60980 H6B1 V60980 6940-6B1 V75345		4

ILLUSTRATION ITEMS NOT ON PARTS LIST ARE NOT APPLICABLE

- ITEM NOT ILLUSTRATED

HXL

25-52-00-07

BOEING PROPRIETARY - Copyright © - Unpublished Work - See title page for details.

25-52-00
FIG. 07
PAGE 1
DEC 22/07



767

PARTS CATALOG (MAINTENANCE)

FIG ITEM	PART NUMBER	1 2 3 4 5 6 7	NOMENCLATURE	EFFECT FROM TO	UNITS PER ASSY
7	35 MF53049-3		..NUTPLATE SUPPLIER CODE: V15653 SPECIFICATION NUMBER: BACN10JN3 OPTIONAL PART: BRFM20A3 V52828 MF1000-3BAC V15653 NS103218-02 V80539 RMF9201M3 V72962 VN252A02 V92215 T8124S3S V11815 ATTACHING PARTS		4
- 40	BACR15BA3AD		..RIVET- SIZE DETERMINED ON INSTL. -----*-----		8
45	MF53049-08		..NUTPLATE SUPPLIER CODE: V15653 SPECIFICATION NUMBER: BACN10JN08 OPTIONAL PART: BRFM20A08 V52828 MF1000-08BAC V15653 NS103218-82 V80539 RMF9201M82 V72962 VN252A82 V92215 T8124S08S V11815 ATTACHING PARTS		12
- 50	BACR15BA3AD		..RIVET- SIZE DETERMINED ON INSTL. -----*-----		24

ILLUSTRATION ITEMS NOT ON PARTS LIST ARE NOT APPLICABLE

- ITEM NOT ILLUSTRATED

HXL

25-52-00-07

BOEING PROPRIETARY - Copyright © - Unpublished Work - See title page for details.

25-52-00
 FIG. 07
 PAGE 2
 DEC 22/06



767

PARTS CATALOG (MAINTENANCE)

FIG ITEM	PART NUMBER	1 2 3 4 5 6 7	NOMENCLATURE	EFFECT FROM TO	UNITS PER ASSY
7	55 T8059S1032B3		..NUTPLATE- SUPPLIER CODE: V52828 SPECIFICATION NUMBER: BACN10MK3-85 OPTIONAL PART: RM52LHA71-8-02 V72962 ATTACHING PARTS		1
- 60	BACR15BB4AD		..RIVET- SIZE DETERMINED ON INSTL. -----*-----		2
85	WSI4-4		..NUTPLATE- SUPPLIER CODE: V04169 SPECIFICATION NUMBER: BACN10TL3-4 ATTACHING PARTS		2
- 90	BACR15BB3AD		..RIVET- SIZE DETERMINED ON INSTL. -----*-----		4
95	WSI4-8		..NUTPLATE SUPPLIER CODE: V04169 SPECIFICATION NUMBER: BACN10TL3-8 ATTACHING PARTS		1
- 100	BACR15BB3AD		..RIVET- SIZE DETERMINED ON INSTL. -----*-----		2
115	453T0212-1		..PLATE ASSY		1
120	MF53049-3		...NUTPLATE SUPPLIER CODE: V15653 SPECIFICATION NUMBER: BACN10JN3 OPTIONAL PART: BRFM20A3 V52828 MF1000-3BAC V15653 NS103218-02 V80539 RMF9201M3 V72962 VN252A02 V92215 T8124S3S V11815		4

ILLUSTRATION ITEMS NOT ON PARTS LIST ARE NOT APPLICABLE

- ITEM NOT ILLUSTRATED

HXL

25-52-00-07

BOEING PROPRIETARY - Copyright © - Unpublished Work - See title page for details.

25-52-00
FIG. 07
PAGE 3
DEC 22/07



767

PARTS CATALOG (MAINTENANCE)

FIG ITEM	PART NUMBER	1 2 3 4 5 6 7	NOMENCLATURE	EFFECT FROM TO	UNITS PER ASSY
7			ATTACHING PARTS		
- 125	BACR15BA3AD	...	RIVET- SIZE DETERMINED ON INSTL. -----*-----		8
130	WSI4-6	...	NUTPLATE SUPPLIER CODE: V04169 SPECIFICATION NUMBER: BACN10TL3-6 ATTACHING PARTS		4
- 135	BACR15BB3AD	...	RIVET- SIZE DETERMINED ON INSTL. -----*-----		8
140	453T2250-4	..	PAN-SPRT		1
145	453T2150-2	..	RETAINER		2
150	453T2150-4	..	FLAP-VALVE		2
- 155	BACR15BA3AD	..	RIVET- SIZE DETERMINED ON INSTL.		6
- 160	NAS42DD3-6	..	SPACER -----*-----		6

ILLUSTRATION ITEMS NOT ON PARTS LIST ARE NOT APPLICABLE

- ITEM NOT ILLUSTRATED

HXL

25-52-00-07

BOEING PROPRIETARY - Copyright © - Unpublished Work - See title page for details.

25-52-00
FIG. 07
PAGE 4
AUG 22/08

BOEING
767
PARTS CATALOG (MAINTENANCE)

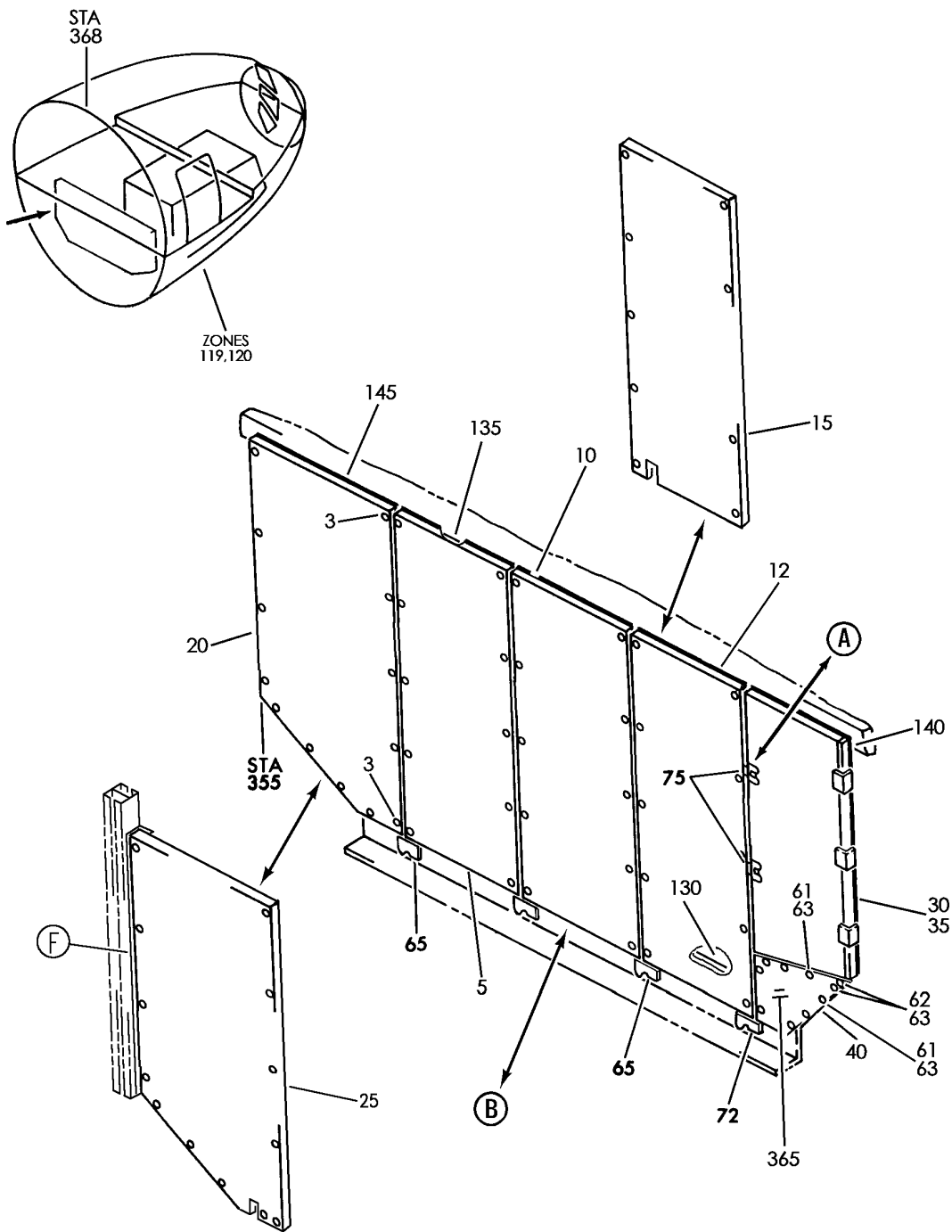

V 25520110 SHT 1 REV 340

END WALL AND PANEL INSTL-SECT. 41 STA 355 FWD COMPT
FIGURE 10 (SHEET 1)

25-52-01-10

HXL
AUG 22/09

25-52-01-10
PAGE 0

BOEING
767
PARTS CATALOG (MAINTENANCE)

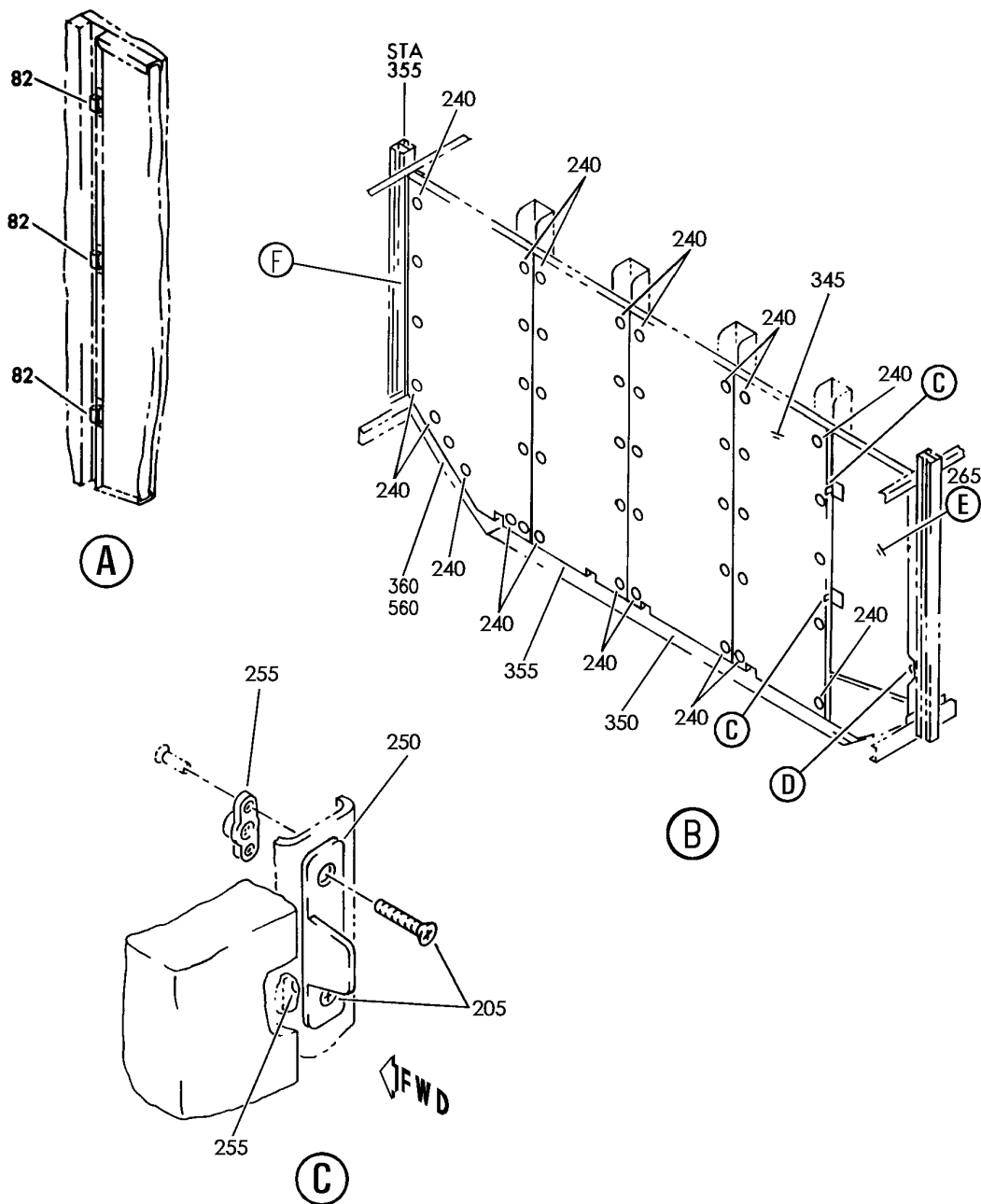

V 25520110 SHT 2 REV 333

END WALL AND PANEL INSTL-SECT. 41 STA 355 FWD COMPT
FIGURE 10 (SHEET 2)

25-52-01-10

HXL
DEC 22/08

25-52-01-10
PAGE 0A

BOEING
 767
PARTS CATALOG (MAINTENANCE)

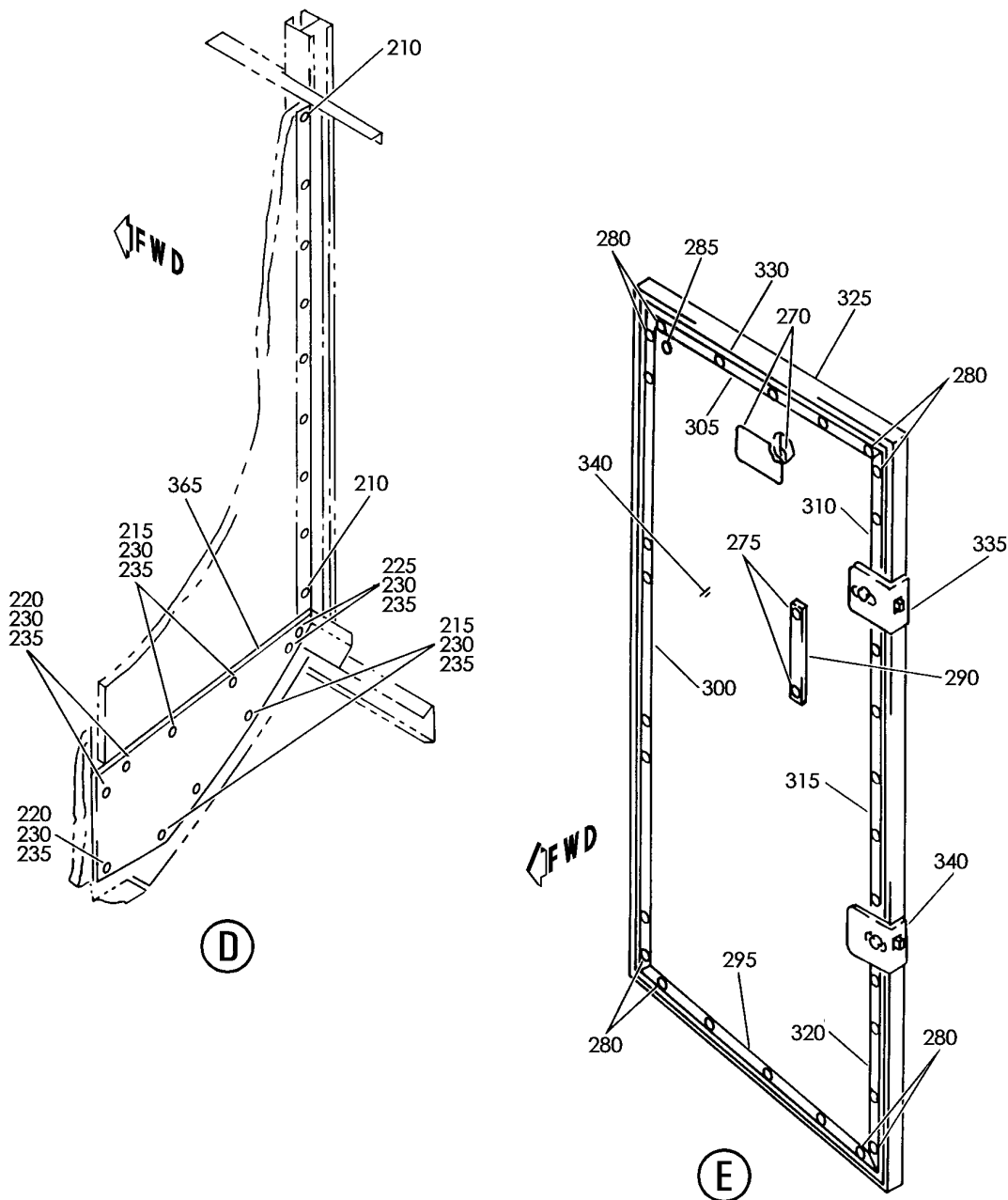

V 25520110 SHT 3 REV 219

END WALL AND PANEL INSTL-SECT. 41 STA 355 FWD COMPT
 FIGURE 10 (SHEET 3)

25-52-01-10

HXL
 DEC 22/06

25-52-01-10
 PAGE 0B

BOEING
767
PARTS CATALOG (MAINTENANCE)

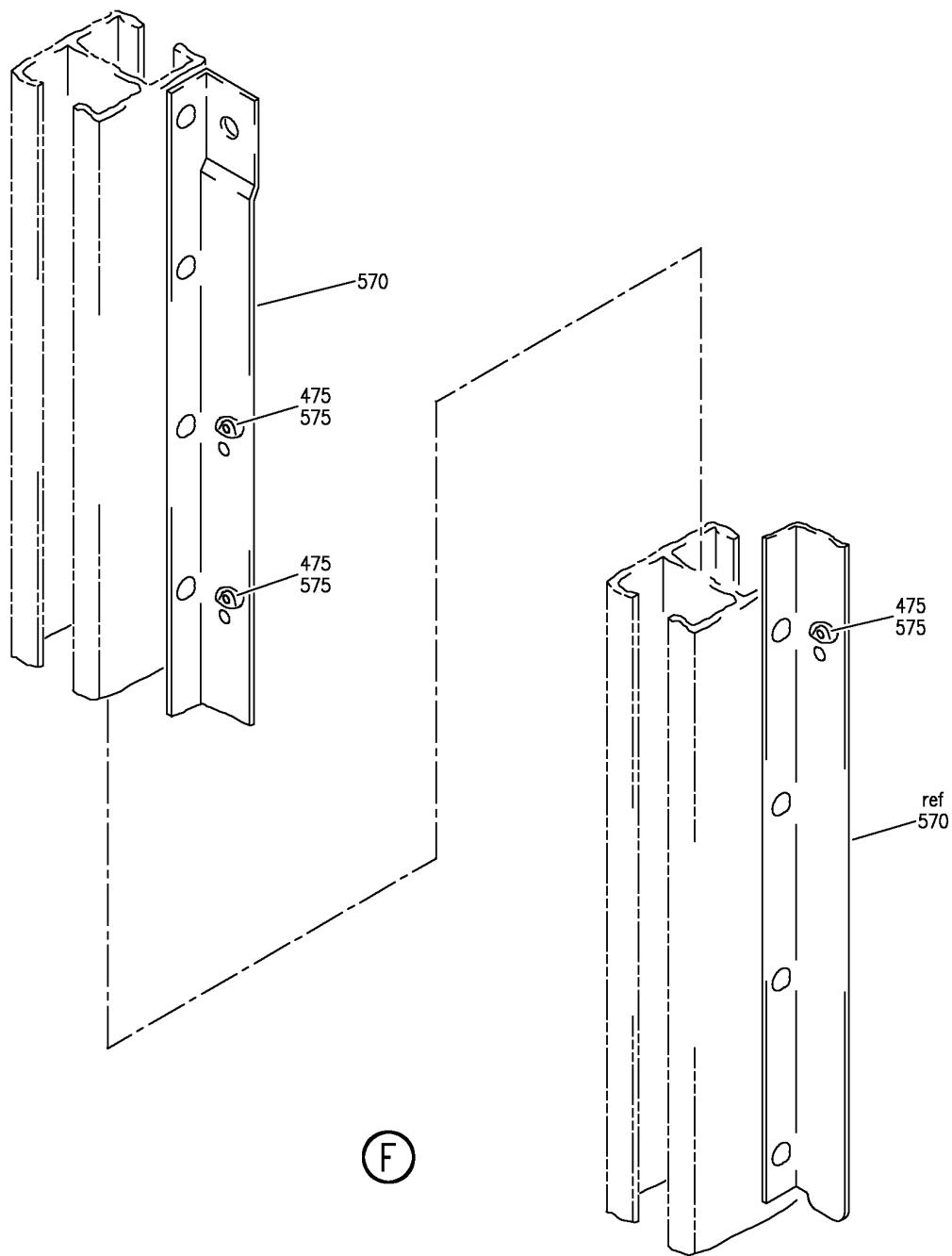

(F)

V 25520110 SH1 4 REV 340

END WALL AND PANEL INSTL-SECT. 41 STA 355 FWD COMPT
FIGURE 10 (SHEET 4)

25-52-01-10

HXL
AUG 22/09

25-52-01-10
PAGE 0C

BOEING PROPRIETARY - Copyright © - Unpublished Work - See title page for details.



767

PARTS CATALOG (MAINTENANCE)

FIG ITEM	PART NUMBER	1 2 3 4 5 6 7	NOMENCLATURE	EFFECT FROM TO	UNITS PER ASSY
10			END WALL AND PANEL INSTL- SECT. 41 STA 355 FWD COMPT		
- 1	453T1106-8		END WALL INSTL-COMPT POSITION DATA: SECT. 41 STA 355 FWD FOR NHA SEE: 25-50-00-01		RF
3	BACS12FA3K15		.SCREW- OPTIONAL PART: BACS12FA3K16 USED ON: 453T1106-6 453T1106-8		5
3	BACS12FA3K16		.SCREW- OPTIONAL PART: BACS12FA3K15 USED ON: 453T1106-6 453T1106-8		5
5	453T1930-43		.PANEL ASSY- USED ON: 453T1106-6 453T1106-7 453T1106-8 453T1106-9 FOR DETAILS SEE: 25-52-01-10B		1
10	453T1930-50		.PANEL ASSY- USED ON: 453T1106-6 453T1106-7 453T1106-8 453T1106-9 FOR DETAILS SEE: 25-52-01-10B		1
15	453T1930-56		.PANEL ASSY- USED ON: 453T1106-6 453T1106-8 FOR DETAILS SEE: 25-52-01-10B		1
25	453T1930-64		.PANEL ASSY- FOR DETAILS SEE: 25-52-01-10B		1

ILLUSTRATION ITEMS NOT ON PARTS LIST ARE NOT APPLICABLE

- ITEM NOT ILLUSTRATED

HXL

25-52-01-10

BOEING PROPRIETARY - Copyright © - Unpublished Work - See title page for details.

25-52-01
FIG. 10
PAGE 1
DEC 22/06

BOEING
767
PARTS CATALOG (MAINTENANCE)

FIG ITEM	PART NUMBER	1 2 3 4 5 6 7	NOMENCLATURE	EFFECT FROM TO	UNITS PER ASSY
10					
35	453T1932-16		.PANEL ASSY-DOOR USED ON: 453T1106-6 453T1106-7 453T1106-8 453T1106-9 FOR DETAILS SEE: 25-52-01-10B		1
40	453T1932-21		.PANEL ASSY- USED ON: 453T1106-8 453T1106-9 ATTACHING PARTS		1
61	NAS623-4-14		.SCREW-		8
62	NAS623-4-16		.SCREW-		2
63	BRH10A4		.NUT SUPPLIER CODE: V52828 SPECIFICATION NUMBER: BACN10JC4 OPTIONAL PART: T6S428J V11815 96-048 V80539 VN303A048 V92215 RMLH9075-4W V72962 NS202101-048 V80539 H10-4BAC V15653 -----*-----		10
65	453T1631-5		.CLIP- USED ON: 453T1106-1 453T1106-6 453T1106-7 453T1106-8 453T1106-9 ATTACHING PARTS		3
- 70	BACR15FT5AD5		.RIVET -----*-----		3

ILLUSTRATION ITEMS NOT ON PARTS LIST ARE NOT APPLICABLE

- ITEM NOT ILLUSTRATED

HXL

25-52-01-10

BOEING PROPRIETARY - Copyright © - Unpublished Work - See title page for details.

25-52-01
FIG. 10
PAGE 2
DEC 22/06



767

PARTS CATALOG (MAINTENANCE)

FIG ITEM	PART NUMBER	1 2 3 4 5 6 7	NOMENCLATURE	EFFECT FROM TO	UNITS PER ASSY
10					
72	453T1631-6		.CLIP- USED ON: 453T1106-1 453T1106-6 453T1106-7 453T1106-8 453T1106-9 ATTACHING PARTS		1
- 74	BACR15FT5AD5		.RIVET -----*-----		1
82	453T1631-8		.CLIP- USED ON: 453T1106-5002 453T1106-5004 453T1106-6 453T1106-7 453T1106-8 453T1106-9 ATTACHING PARTS		3
- 84	BACR15FT5AD5		.RIVET		6
- 95	NAS623-3-3		.SCREW		6
- 97	BACS40R017C030F		.SHIM-		AR
- 125	BACS40R017D030F		.SHIM -----*-----		AR
130	453T1106-3		.SEAL-STRIP OPTIONAL PART: 453T1106-10 USED ON: 453T1106-1 453T1106-6 453T1106-7 453T1106-8 453T1106-9		1
130	453T1106-10		.SEAL-STRIP OPTIONAL PART: 453T1106-3 USED ON: 453T1106-6 453T1106-7 453T1106-8 453T1106-9		1

ILLUSTRATION ITEMS NOT ON PARTS LIST ARE NOT APPLICABLE

- ITEM NOT ILLUSTRATED

HXL

25-52-01-10

BOEING PROPRIETARY - Copyright © - Unpublished Work - See title page for details.

25-52-01
FIG. 10
PAGE 3
DEC 22/06



767

PARTS CATALOG (MAINTENANCE)

FIG ITEM	PART NUMBER	1 2 3 4 5 6 7	NOMENCLATURE	EFFECT FROM TO	UNITS PER ASSY
10 135	453T1106-4		.SEAL-STRIP OPTIONAL PART: 453T1106-11 USED ON: 453T1106-1 453T1106-6 453T1106-7 453T1106-8 453T1106-9		1
135	453T1106-11		.SEAL-STRIP OPTIONAL PART: 453T1106-4 USED ON: 453T1106-6 453T1106-7 453T1106-8 453T1106-9		1

ILLUSTRATION ITEMS NOT ON PARTS LIST ARE NOT APPLICABLE

- ITEM NOT ILLUSTRATED

HXL

25-52-01-10

BOEING PROPRIETARY - Copyright © - Unpublished Work - See title page for details.

25-52-01
FIG. 10
PAGE 4
DEC 22/06

BOEING
767
PARTS CATALOG (MAINTENANCE)

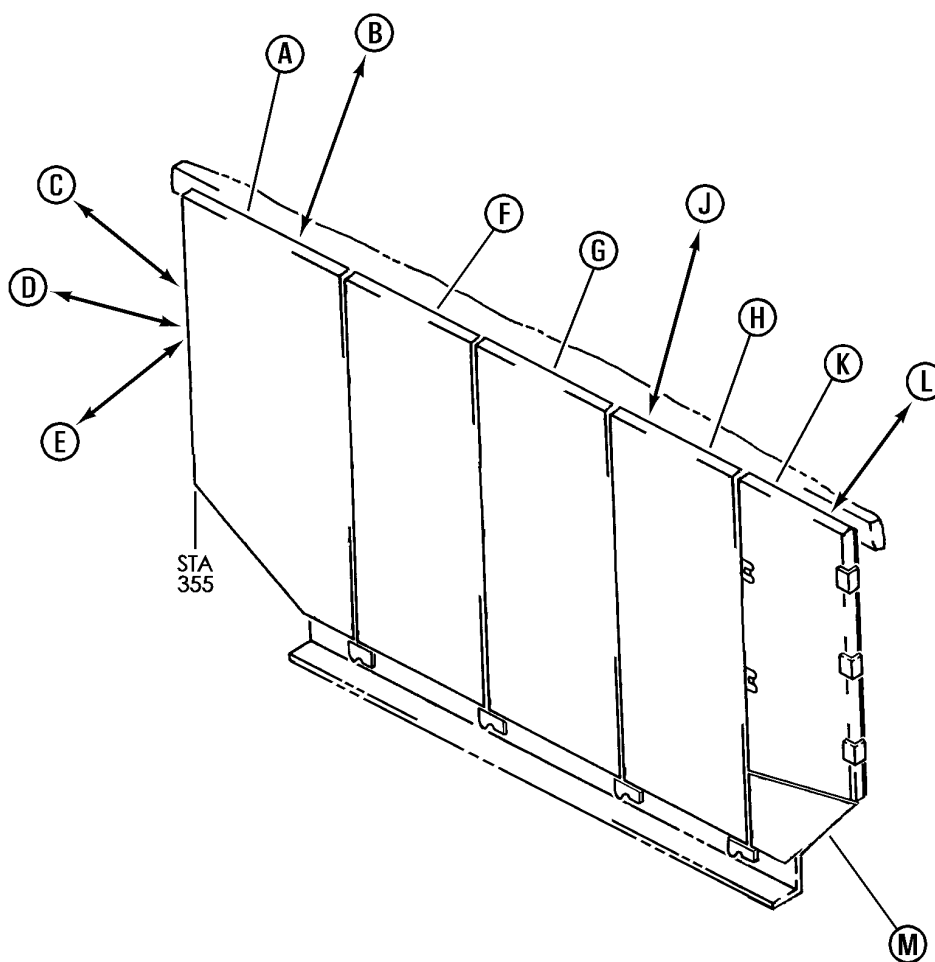
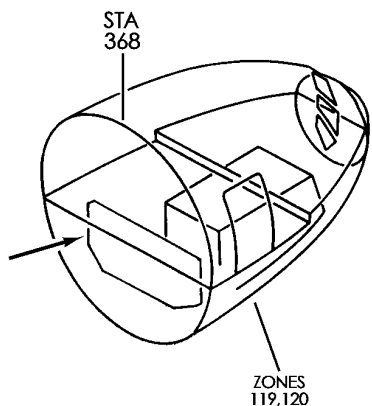

V 25520110B SHT 1 REV 219

PANEL ASSY-END WALL LINING, STA 355 DOOR
FIGURE 10B (SHEET 1)

25-52-01-10B

HXL
DEC 22/06

25-52-01-10B
PAGE 0

BOEING
767
PARTS CATALOG (MAINTENANCE)

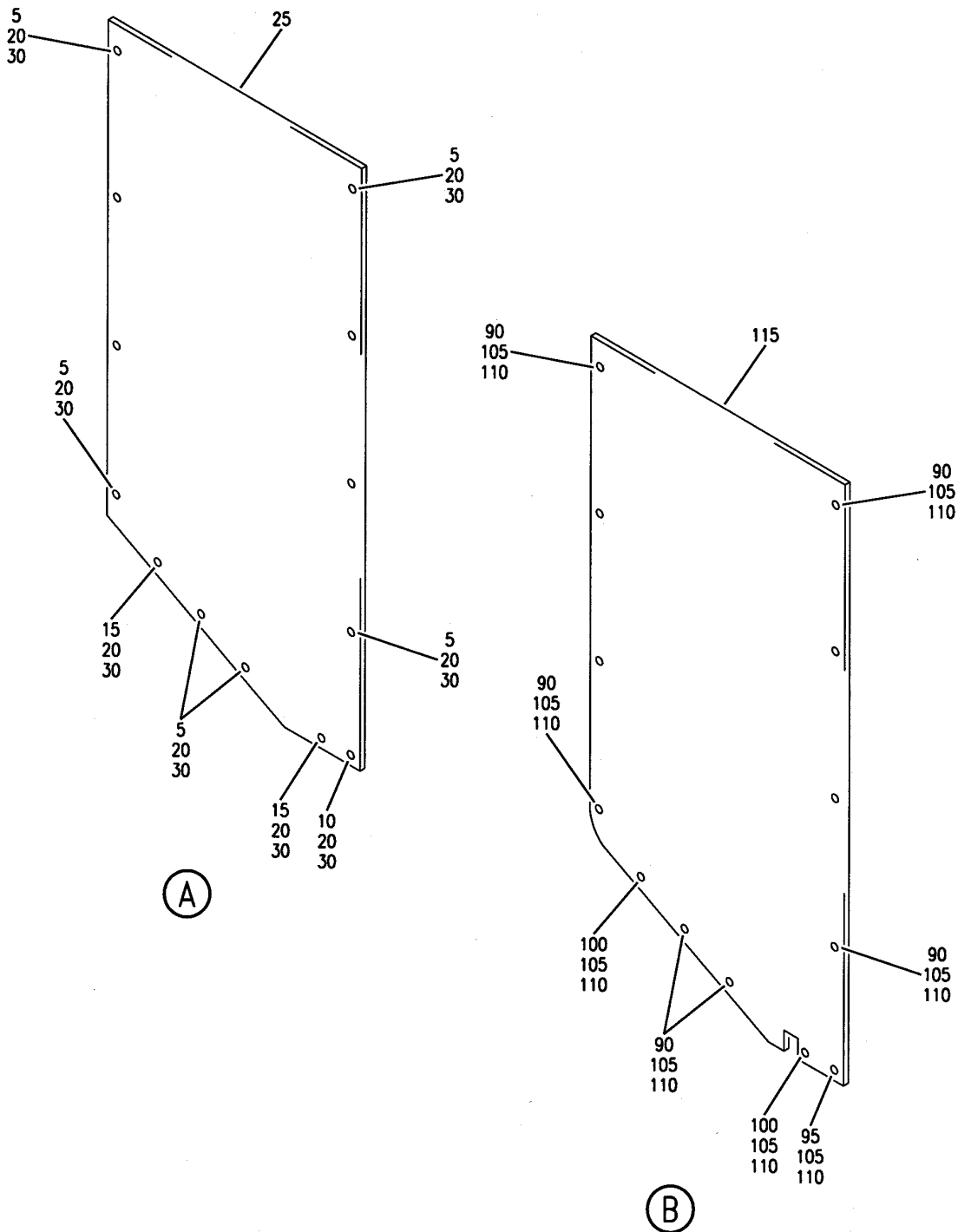

V 25520110B SHT 2 REV 219

PANEL ASSY-END WALL LINING, STA 355 DOOR
FIGURE 10B (SHEET 2)

25-52-01-10B

HXL
DEC 22/06

25-52-01-10B
PAGE 0A

BOEING
767
PARTS CATALOG (MAINTENANCE)

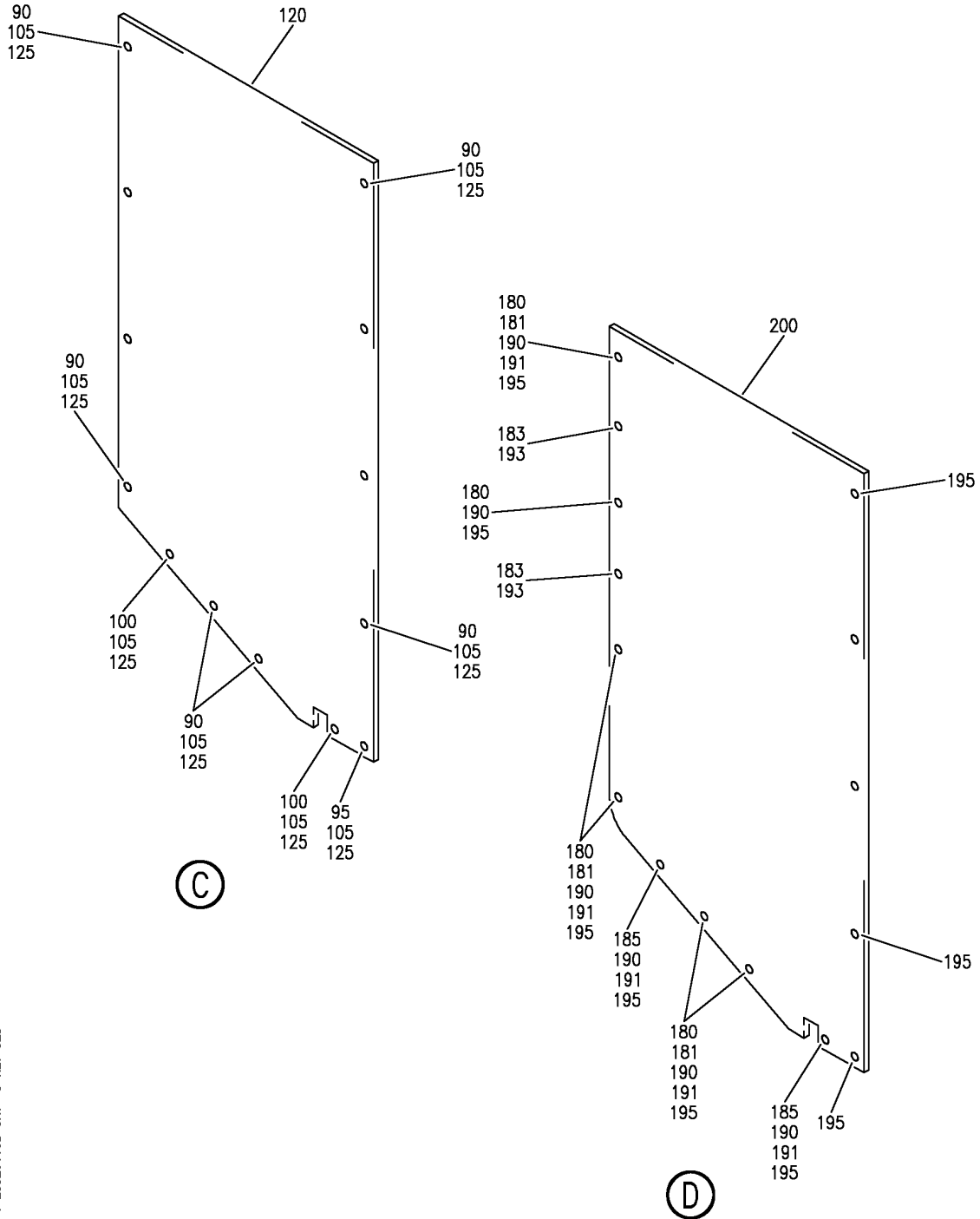

V 25520110B SHT 3 REV 328

PANEL ASSY-END WALL LINING, STA 355 DOOR
FIGURE 10B (SHEET 3)

25-52-01-10B

HXL
AUG 22/08

25-52-01-10B
PAGE 0B

BOEING
 767
PARTS CATALOG (MAINTENANCE)

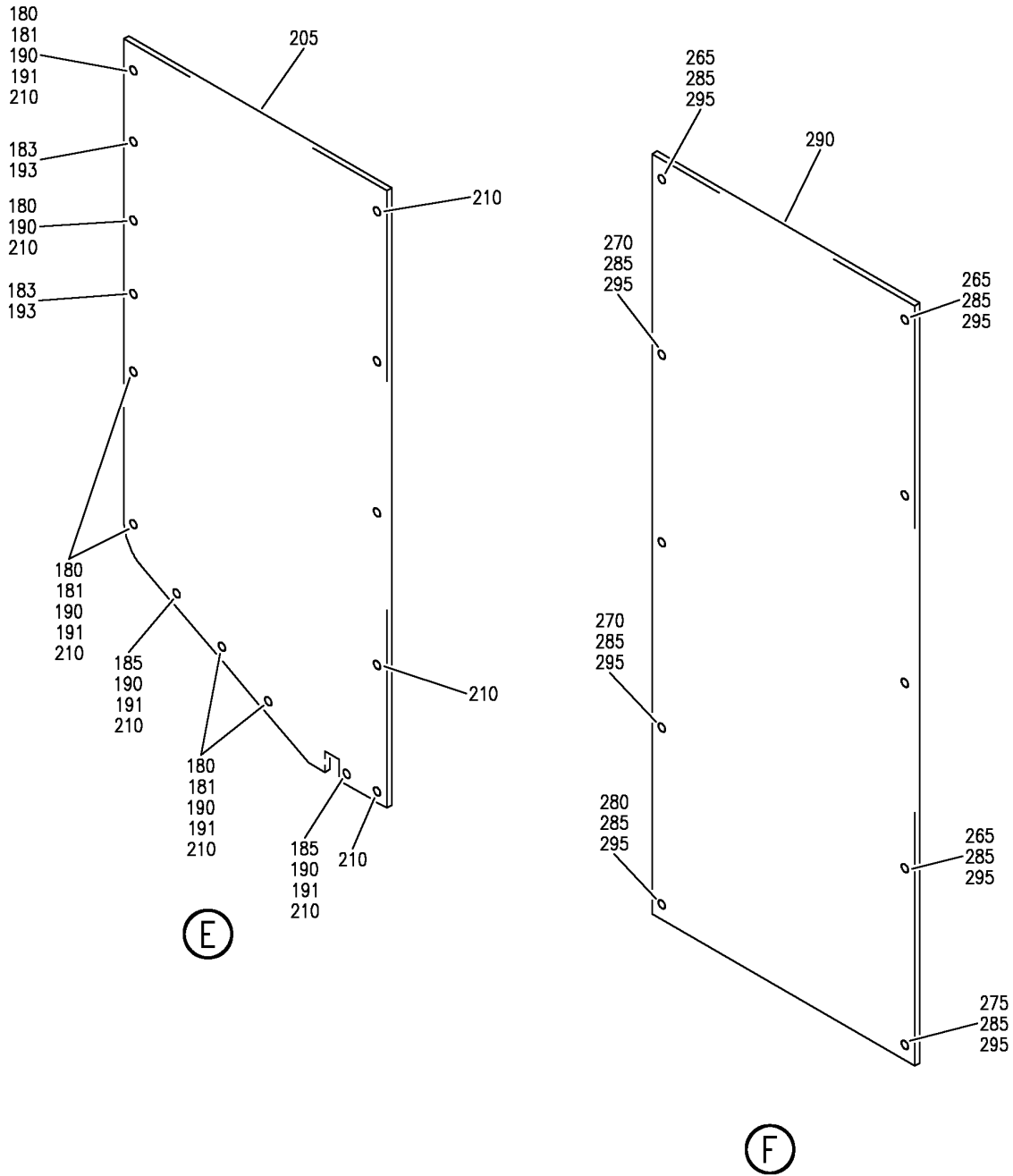

V 25520110B SHT 4 REV 328

PANEL ASSY-END WALL LINING, STA 355 DOOR
 FIGURE 10B (SHEET 4)

25-52-01-10B

HXL
AUG 22/08

25-52-01-10B
 PAGE 0C

BOEING
767
PARTS CATALOG (MAINTENANCE)

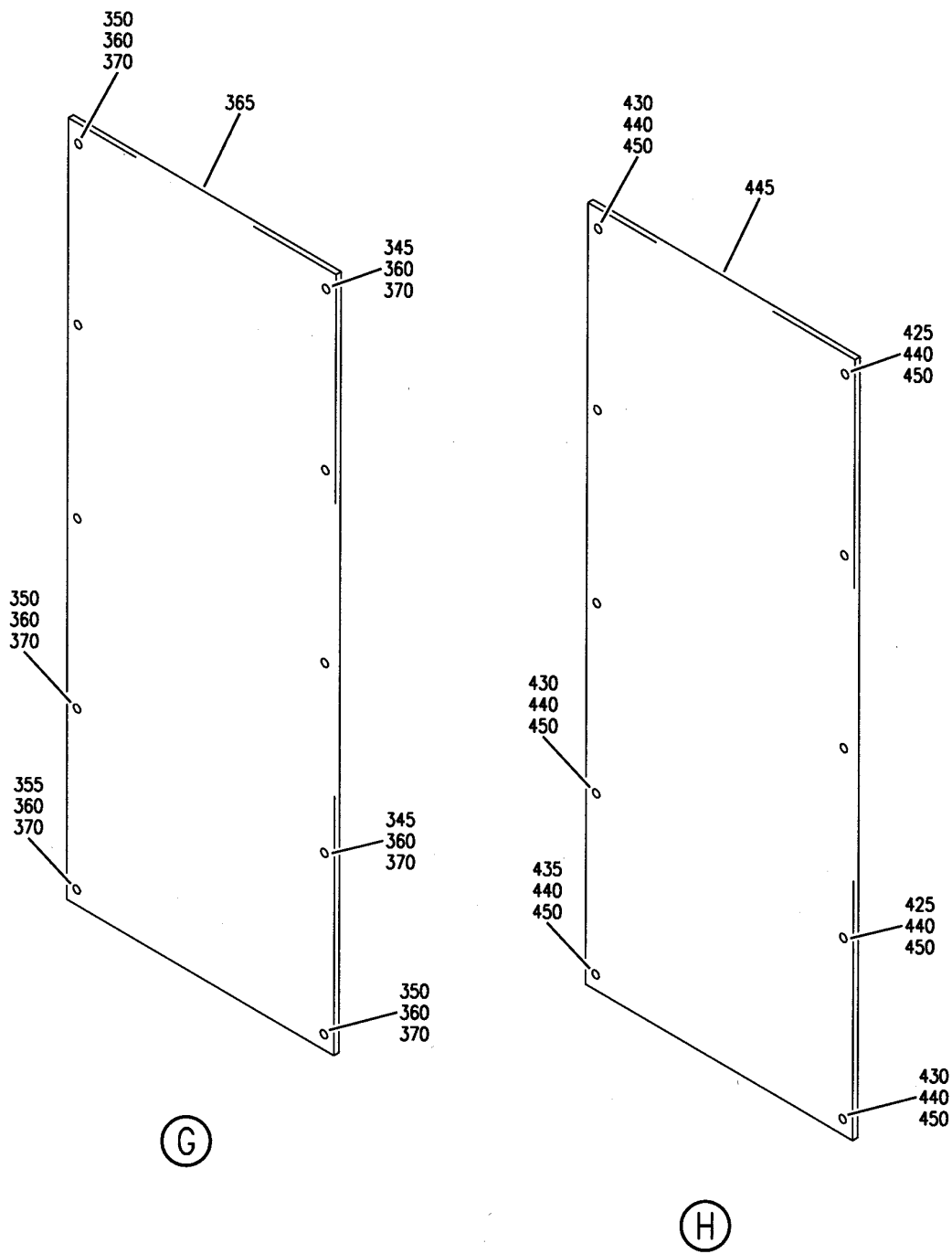

V 25520110B SHT 5 REV 219

PANEL ASSY-END WALL LINING, STA 355 DOOR
FIGURE 10B (SHEET 5)

25-52-01-10B

HXL
DEC 22/06

25-52-01-10B
PAGE 0D

BOEING
 767
PARTS CATALOG (MAINTENANCE)

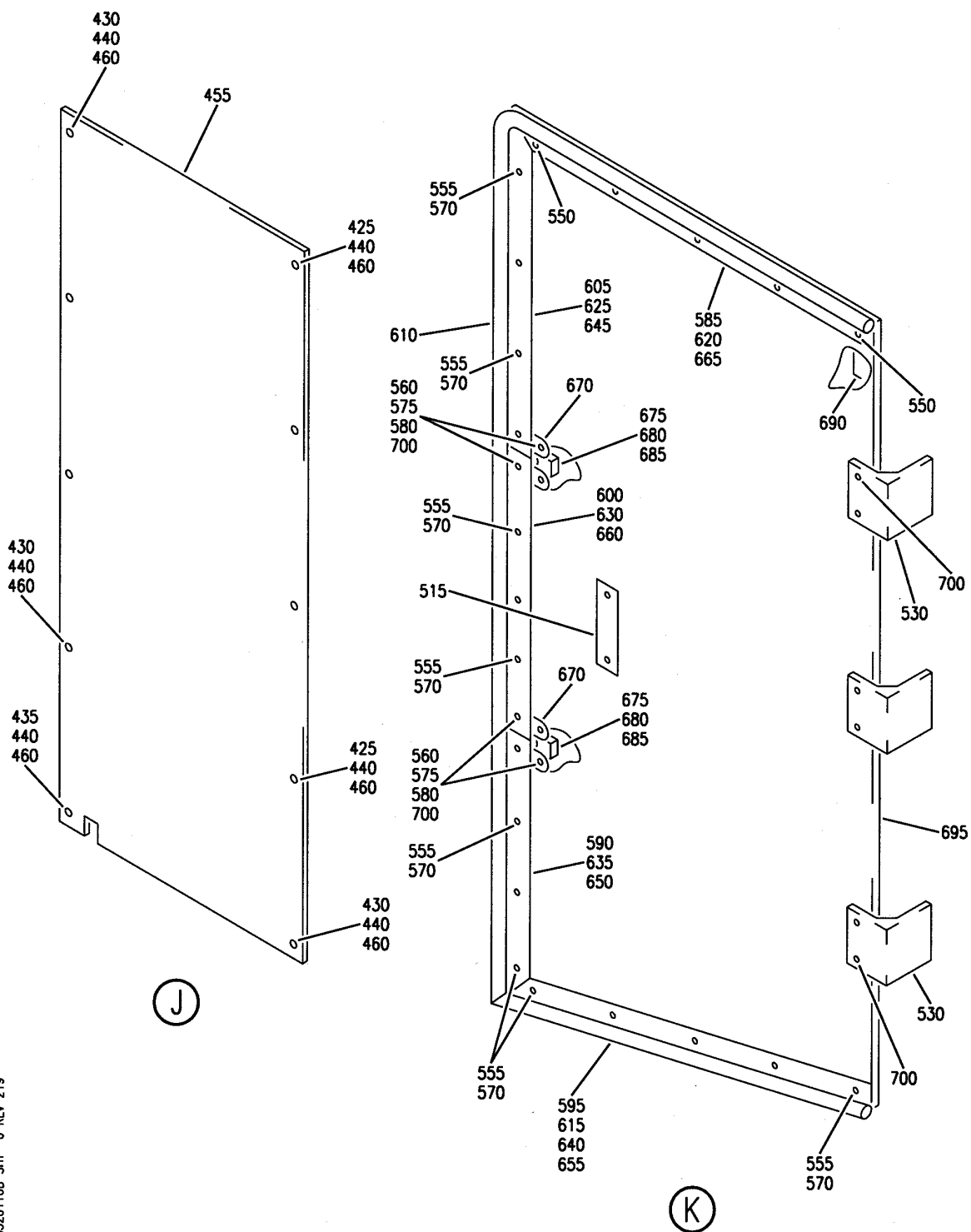

V 25520110B SHT 6 REV 219

PANEL ASSY-END WALL LINING, STA 355 DOOR
 FIGURE 10B (SHEET 6)

25-52-01-10B

HXL
DEC 22/06

25-52-01-10B
 PAGE 0E

BOEING
 767
PARTS CATALOG (MAINTENANCE)

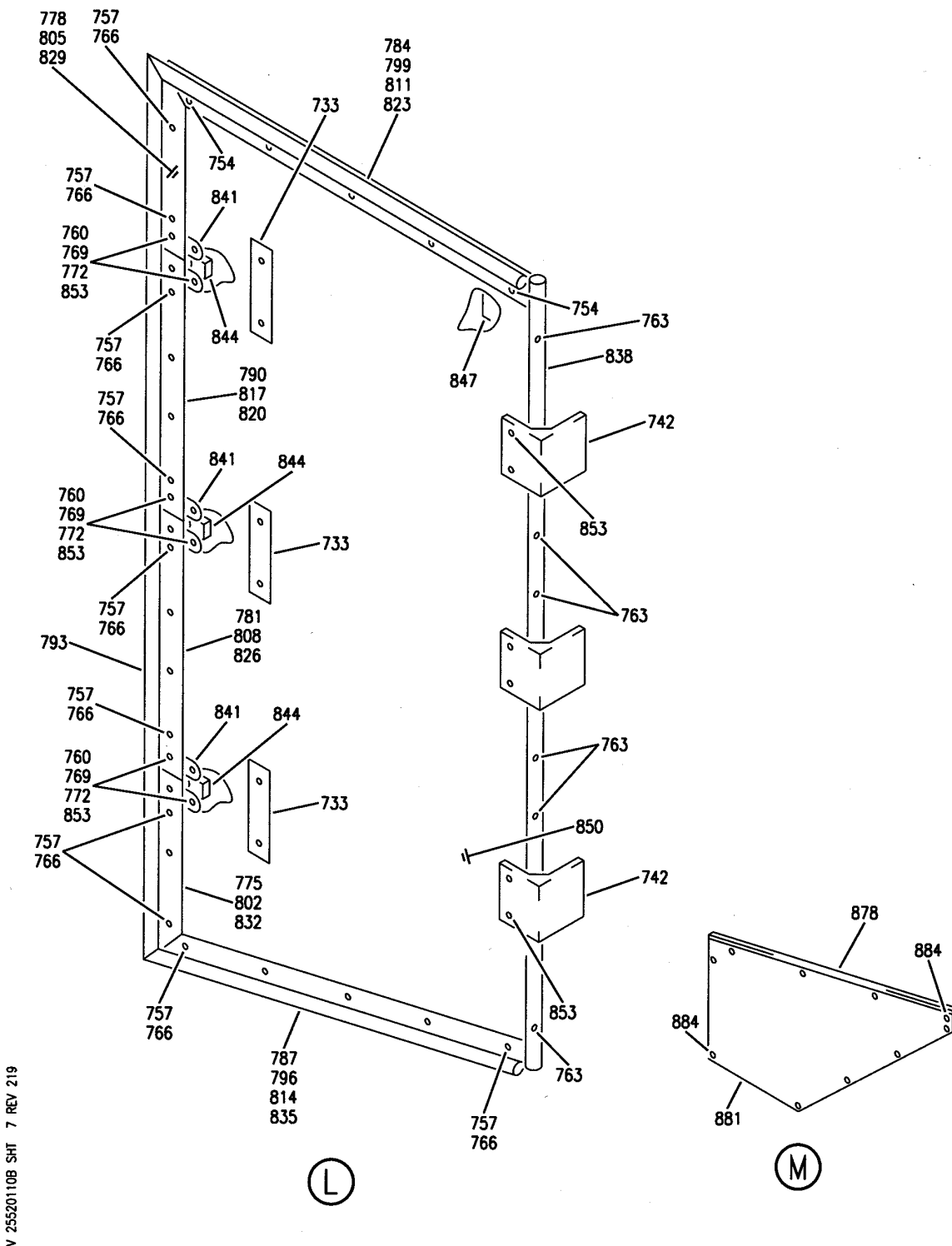

V 25520110B SHT 7 REV 219

PANEL ASSY-END WALL LINING, STA 355 DOOR
 FIGURE 10B (SHEET 7)

25-52-01-10B

HXL
DEC 22/06

25-52-01-10B
PAGE OF

BOEING PROPRIETARY - Copyright © - Unpublished Work - See title page for details.



767

PARTS CATALOG (MAINTENANCE)

FIG ITEM	PART NUMBER	1 2 3 4 5 6 7	NOMENCLATURE	EFFECT FROM TO	UNITS PER ASSY
10B			PANEL ASSY-END WALL LINING, STA 355 DOOR		
- 175	453T1930-64		PANEL ASSY- FOR NHA SEE: 25-52-01-10		RF
180	85-99-363-82		.STUD SUPPLIER CODE: V94222 SPECIFICATION NUMBER: BACS21AP5820RP		6
185	85-99-363-92		.STUD SUPPLIER CODE: V94222 SPECIFICATION NUMBER: BACS21AP5920RP		2
190	BACR12AG5C		.RING- OPTIONAL PART: 85-34-201-20 V94222		8
190	85-34-201-20		.RETAINER- SUPPLIER CODE: V94222 OPTIONAL PART: BACR12AG5C		8
195	NAS1834A5-680		.SPACER		13
200	453T1930-63		.PANEL ASSY		1
- 260	453T1930-43		PANEL ASSY- FOR NHA SEE: 25-52-01-10		RF
265	85-99-363-82		.STUD- SUPPLIER CODE: V94222 SPECIFICATION NUMBER: BACS21AP5820RP		5
270	85-99-363-94		.STUD SUPPLIER CODE: V94222 SPECIFICATION NUMBER: BACS21AP5940RP		3
275	85-99-363-86		.STUD- SUPPLIER CODE: V94222 SPECIFICATION NUMBER: BACS21AP5860RP		1
280	85-99-363-92		.STUD- SUPPLIER CODE: V94222 SPECIFICATION NUMBER: BACS21AP5920RP		1

ILLUSTRATION ITEMS NOT ON PARTS LIST ARE NOT APPLICABLE

- ITEM NOT ILLUSTRATED

25-52-01-10B

25-52-01
FIG. 10B
PAGE 1
DEC 22/08

HXL

BOEING PROPRIETARY - Copyright © - Unpublished Work - See title page for details.



767

PARTS CATALOG (MAINTENANCE)

FIG ITEM	PART NUMBER	1 2 3 4 5 6 7	NOMENCLATURE	EFFECT FROM TO	UNITS PER ASSY
10B 285	BACR12AG5C		.RING- OPTIONAL PART: 85-34-201-20 V94222		10
290	453T1930-44		.PANEL		1
295	NAS1834A5-680		..SPACER		10
- 340	453T1930-50		PANEL ASSY- FOR NHA SEE: 25-52-01-10		RF
345	85-99-363-82		.STUD- SUPPLIER CODE: V94222 SPECIFICATION NUMBER: BACS21AP5820RP		4
350	85-99-363-86		.STUD- SUPPLIER CODE: V94222 SPECIFICATION NUMBER: BACS21AP5860RP		5
355	85-99-363-92		.STUD- SUPPLIER CODE: V94222 SPECIFICATION NUMBER: BACS21AP5920RP		1
360	BACR12AG5C		.RING- OPTIONAL PART: 85-34-201-20 V94222		10
360	85-34-201-20		.RETAINER- SUPPLIER CODE: V94222 OPTIONAL PART: BACR12AG5C		10
365	453T1930-45		.PANEL		1
370	NAS1834A5-680		..SPACER		10
- 420	453T1930-56		PANEL ASSY- FOR NHA SEE: 25-52-01-10		RF
425	85-99-363-82		.STUD- SUPPLIER CODE: V94222 SPECIFICATION NUMBER: BACS21AP5820RP		4
430	85-99-363-86		.STUD- SUPPLIER CODE: V94222 SPECIFICATION NUMBER: BACS21AP5860RP		5

ILLUSTRATION ITEMS NOT ON PARTS LIST ARE NOT APPLICABLE

- ITEM NOT ILLUSTRATED

25-52-01-10B

25-52-01
FIG. 10B
PAGE 2
DEC 22/08

HXL

BOEING PROPRIETARY - Copyright © - Unpublished Work - See title page for details.

 **BOEING**
767
PARTS CATALOG (MAINTENANCE)

FIG ITEM	PART NUMBER	1 2 3 4 5 6 7	NOMENCLATURE	EFFECT FROM TO	UNITS PER ASSY
10B 435	85-99-363-92	.STUD-	SUPPLIER CODE: V94222 SPECIFICATION NUMBER: BACS21AP5920RP		1
440	BACR12AG5C	.RING-	OPTIONAL PART: 85-34-201-20 V94222		10
440	85-34-201-20	.RETAINER-	SUPPLIER CODE: V94222 OPTIONAL PART: BACR12AG5C		10
455	453T1930-55	.PANEL			1
460	NAS1834A5-680	..SPACER			10
- 730	453T1932-16	PANEL ASSY-DOOR	FOR NHA SEE: 25-52-01-10		RF
733	453T1932-10	.STRAP	ATTACHING PARTS		3
- 736	NAS603-11	.SCREW			6
- 739	AN970-3	.WASHER			6
742	453T1629-4	.HINGE	ATTACHING PARTS		3
- 745	NAS514P1032-18	.SCREW			6
- 748	AN960KD10L	.WASHER			6
- 751	BRH10A3	.NUT	SUPPLIER CODE: V52828 SPECIFICATION NUMBER: BACN10JC3 OPTIONAL PART: H10-3BAC V15653 NS202101-02 V80539 RMLH9075-3W V72962 VN303A02 V92215 96-02 V80539 T6S1032J V11815		6
754	BACB30LU3-2	.BOLT			5
757	NAS623-3-2	.SCREW			18

ILLUSTRATION ITEMS NOT ON PARTS LIST ARE NOT APPLICABLE

- ITEM NOT ILLUSTRATED

HXL

25-52-01-10B

BOEING PROPRIETARY - Copyright © - Unpublished Work - See title page for details.

25-52-01
FIG. 10B
PAGE 3
DEC 22/08

 **BOEING**
767
PARTS CATALOG (MAINTENANCE)

FIG ITEM	PART NUMBER	1 2 3 4 5 6 7	NOMENCLATURE	EFFECT FROM TO	UNITS PER ASSY
10B					
760	NAS603-16	.SCREW			12
763	BACS12FA3C7	.SCREW			6
766	AN960PD10L	.WASHER			18
769	NAS1149D0332K	.WASHER			12
772	BRH10A3	.NUT			12
			SUPPLIER CODE: V52828		
			SPECIFICATION NUMBER: BACN10JC3		
			OPTIONAL PART: H10-3BAC		
			V15653		
			NS202101-02		
			V80539		
			RMLH9075-3W		
			V72962		
			VN303A02		
			V92215		
			96-02		
			V80539		
			T6S1032J		
			V11815		
775	453T1682-16	.STRAP			1
778	453T1682-17	.STRAP			1
781	453T1682-18	.STRAP			1
784	453T1682-19	.STRAP			1
787	453T1682-20	.STRAP			1
790	453T1682-27	.STRAP			1
793	453T1681-4	.STRIP			1
796	453T1681-5	.STRIP			1
799	453T1681-6	.STRIP			1
802	453T1682-21	.FILLER			1
805	453T1682-22	.FILLER			1
808	453T1682-23	.FILLER			1
811	453T1682-24	.FILLER			1
814	453T1682-25	.FILLER			1
817	453T1682-26	.FILLER			1
820	453T1626-10	.CAP			1
823	453T1626-11	.CAP			1
826	453T1626-12	.CAP			1
829	453T1626-7	.CAP			1
832	453T1626-8	.CAP			1
835	453T1626-9	.CAP			1
838	453T1932-9	.SEAL			1
841	453T1627-2	.PLATE			3
844	SAM201-11	.LATCH-			3
			SUPPLIER CODE: V81345		
847	453T1932-7	.STRIP			1

ILLUSTRATION ITEMS NOT ON PARTS LIST ARE NOT APPLICABLE

- ITEM NOT ILLUSTRATED

HXL

25-52-01-10B

BOEING PROPRIETARY - Copyright © - Unpublished Work - See title page for details.

25-52-01
FIG. 10B
PAGE 4
DEC 22/08



767

PARTS CATALOG (MAINTENANCE)

FIG ITEM	PART NUMBER	1 2 3 4 5 6 7	NOMENCLATURE	EFFECT FROM TO	UNITS PER ASSY
10B					
850	453T1930-49	.	PANEL		1
853	NAS1057T3-068	..	SPACER		18
- 875	453T1932-21		PANEL ASSY		RF
878	453T1626-15	.	CAP-EDGE		1
881	453T1930-60	.	PANEL		1
884	NAS1834A5-680	..	SPACER		10
ILLUSTRATION ITEMS NOT ON PARTS LIST ARE NOT APPLICABLE					

- ITEM NOT ILLUSTRATED

HXL

25-52-01-10B

BOEING PROPRIETARY - Copyright © - Unpublished Work - See title page for details.

25-52-01
 FIG. 10B
 PAGE 5
 DEC 22/08

BOEING
767
PARTS CATALOG (MAINTENANCE)

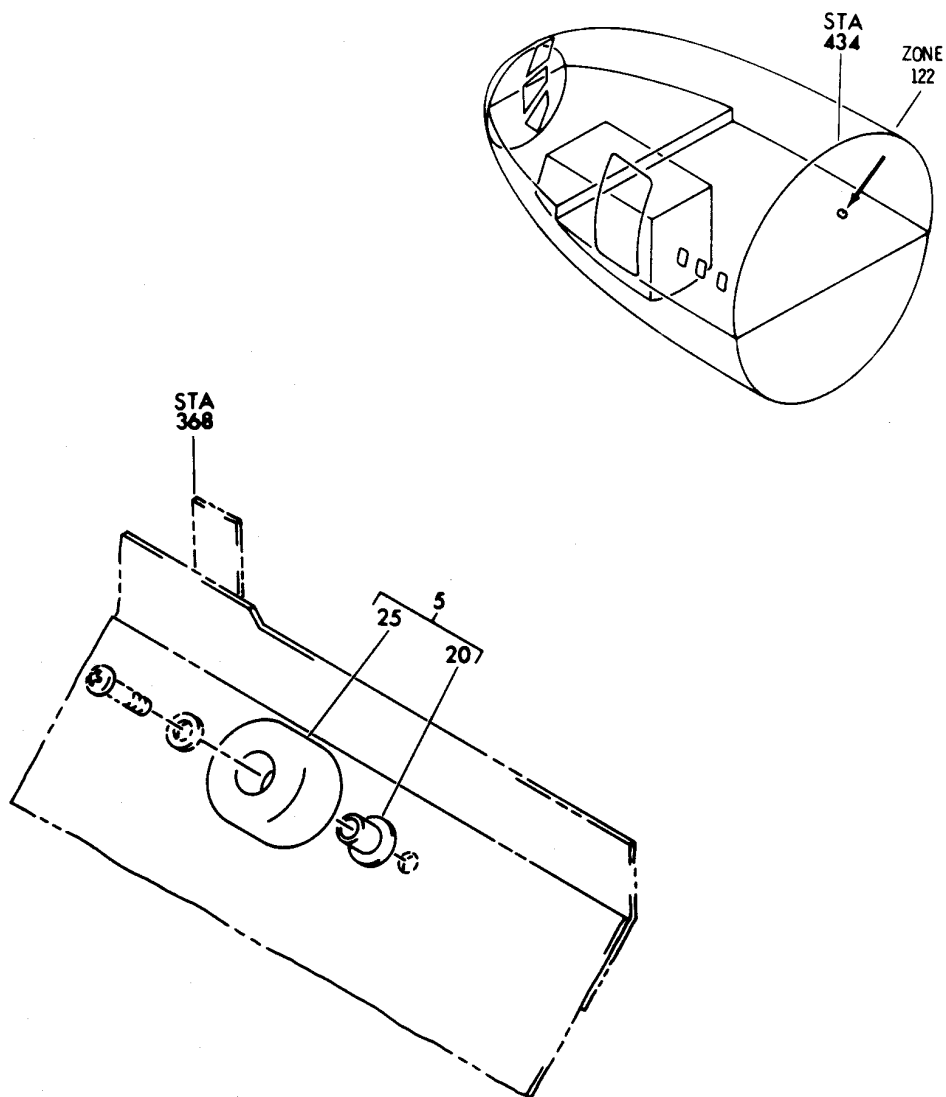

V 28520113 SMT 1 REV 048

BUMPER INSTL-SECT. 41 FWD CARGO COMPT VERT. SIDEWALL
FIGURE 13

25-52-01-13

HXL
DEC 22/06

25-52-01-13
PAGE 0



767

PARTS CATALOG (MAINTENANCE)

FIG ITEM	PART NUMBER	1 2 3 4 5 6 7	NOMENCLATURE	EFFECT FROM TO	UNITS PER ASSY
13			BUMPER INSTL-SECT. 41 FWD CARGO COMPT VERT. SIDEWALL		
- 1	453T1134-19		BUMPER INSTL-CARGO COMPT VERT. SIDEWALL POSITION DATA: SECT. 41 FWD FOR NHA SEE: 25-50-00-01B		RF
5	146T6394-1		.BUMPER ASSY ATTACHING PARTS		1
- 10	NAS623-3-9		.SCREW		1
- 15	NAS1149D0363J		.WASHER- -----*-----		1
20	BACB28AA3F034		..BUSHING		1
25	146T6394-2		..BUMPER		1

ILLUSTRATION ITEMS NOT ON PARTS LIST ARE NOT APPLICABLE

- ITEM NOT ILLUSTRATED

HXL

25-52-01-13

BOEING PROPRIETARY - Copyright © - Unpublished Work - See title page for details.

25-52-01
FIG. 13
PAGE 1
DEC 22/06

BOEING
767
PARTS CATALOG (MAINTENANCE)

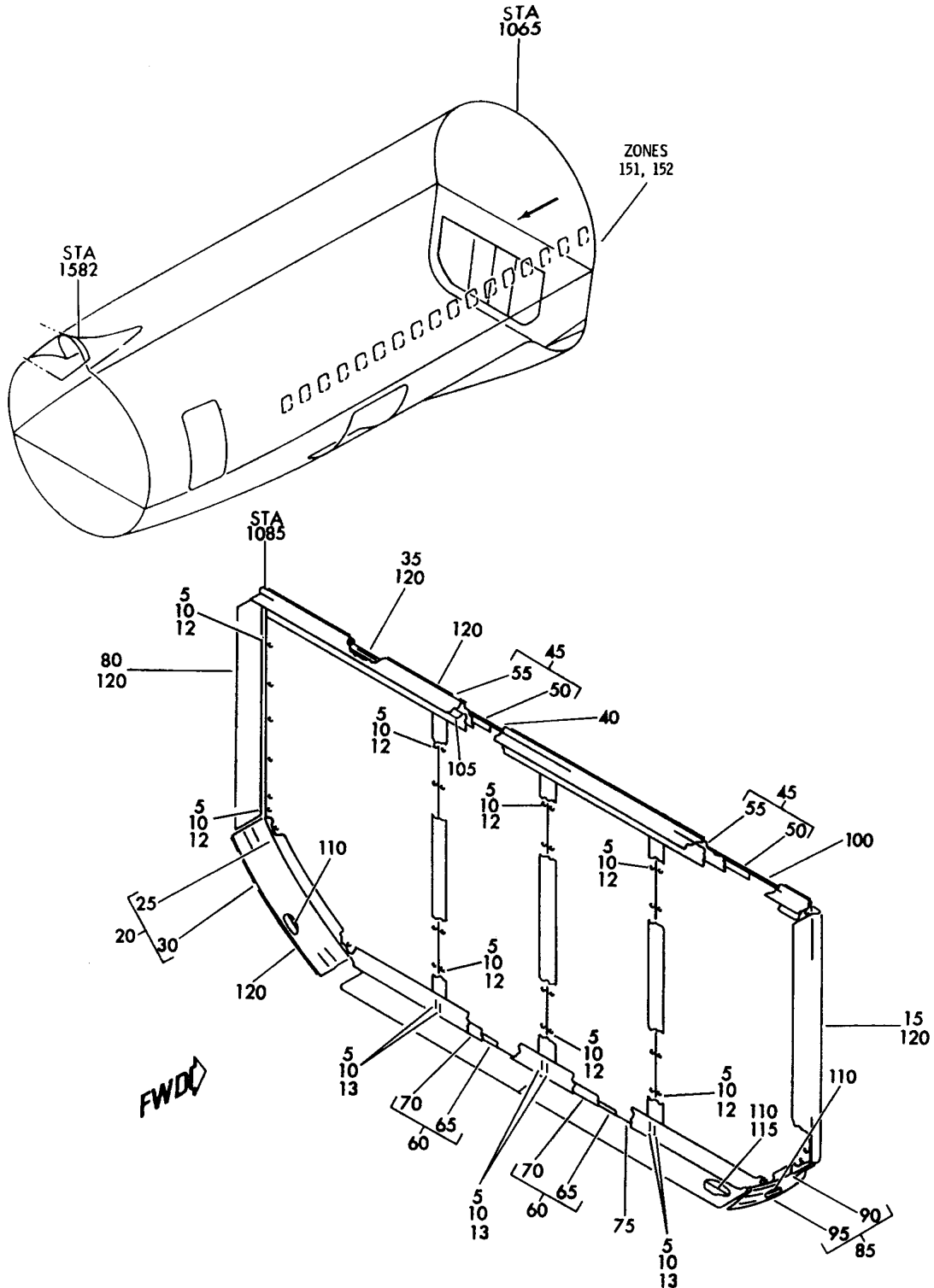

V 25520115 REV 210

END WALL INSTL-STA 1085 AFT CARGO COMPT (SECT.46)
FIGURE 15

25-52-01-15

HXL
DEC 22/06

25-52-01-15
PAGE 0



767

PARTS CATALOG (MAINTENANCE)

FIG ITEM	PART NUMBER	1 2 3 4 5 6 7	NOMENCLATURE	EFFECT FROM TO	UNITS PER ASSY
15			END WALL INSTL-STA 1085 AFT CARGO COMPT (SECT.46)		
- 1	453T1215-4		END WALL INSTL-CARGO COMPT (SECT. 46) POSITION DATA: STA 1085 AFT FOR NHA SEE: 25-50-00-01		RF
5	NAS623-3-4		.SCREW-		81
10	AN960KD10L		.WASHER		81
12	BRF200A3		.NUTPLATE		75
			SUPPLIER CODE: V52828 SPECIFICATION NUMBER: BACN10JR3F OPTIONAL PART: NS103203-02 V80539 RMF9201-3 V72962 VN152A1-02 V92215 T8091S1032 V11815 F5000-3BAC V15653		
13	T8077S1032		.NUTPLATE SUPPLIER CODE: V11815 SPECIFICATION NUMBER: BACN10JP3B OPTIONAL PART: MK2000-3BAC V15653 NS103198-02 V80539 RMA9207-3 V72962 VN201A1-02 V92215 BRM100A3 V52828		6
- 14	BACR15BA3AD		ATTACHING PARTS .RIVET- SIZE DETERMINED ON INSTL. -----*-----		162
15	453T1725-20		.PANEL ASSY-		1
20	453T1725-21		.PANEL ASSY-		1
25	453T1725-9		..TAPE-VELCRO		1
ILLUSTRATION ITEMS NOT ON PARTS LIST ARE NOT APPLICABLE					

- ITEM NOT ILLUSTRATED

25-52-01-15

25-52-01
FIG. 15
PAGE 1
DEC 22/07

HXL

 **BOEING**
767
PARTS CATALOG (MAINTENANCE)

FIG ITEM	PART NUMBER	1 2 3 4 5 6 7	NOMENCLATURE	EFFECT FROM TO	UNITS PER ASSY
15					
30	453T1725-23		. . PANEL		1
35	453T1729-1		. PANEL ASSY-		1
40	453T1724-1		. PANEL ASSY-		1
			OPTIONAL PART: 453T1724-5		
40	453T1724-5		. PANEL ASSY-		1
			OPTIONAL PART: 453T1724-1		
45	453T1725-1		. PANEL ASSY-		2
50	453T1725-15		. . TAPE-VELCRO		1
55	453T1725-11		. . PANEL		1
60	453T1725-2		. PANEL ASSY-		2
65	453T1725-16		. . TAPE-VELCRO		1
70	453T1725-12		. . PANEL		1
75	453T1724-2		. PANEL ASSY-		1
			OPTIONAL PART: 453T1724-6		
75	453T1724-6		. PANEL ASSY-		1
			OPTIONAL PART: 453T1724-2		
80	453T1725-19		. PANEL ASSY-		1
85	453T1725-22		. PANEL ASSY-		1
90	453T1725-10		. . TAPE-VELCRO		1
95	453T1725-24		. . PANEL		1
100	453T1729-2		. PANEL ASSY-		1
105	453T1215-3		. TAPE-VELCRO		1
110	453T1215-5		. TAPE-VELCRO		3
115	453T1215-6		. TAPE-VELCRO		1

ILLUSTRATION ITEMS NOT ON PARTS LIST ARE NOT APPLICABLE

- ITEM NOT ILLUSTRATED

HXL

25-52-01-15

BOEING PROPRIETARY - Copyright © - Unpublished Work - See title page for details.

25-52-01
FIG. 15
PAGE 2
APR 22/08

BOEING
767
PARTS CATALOG (MAINTENANCE)

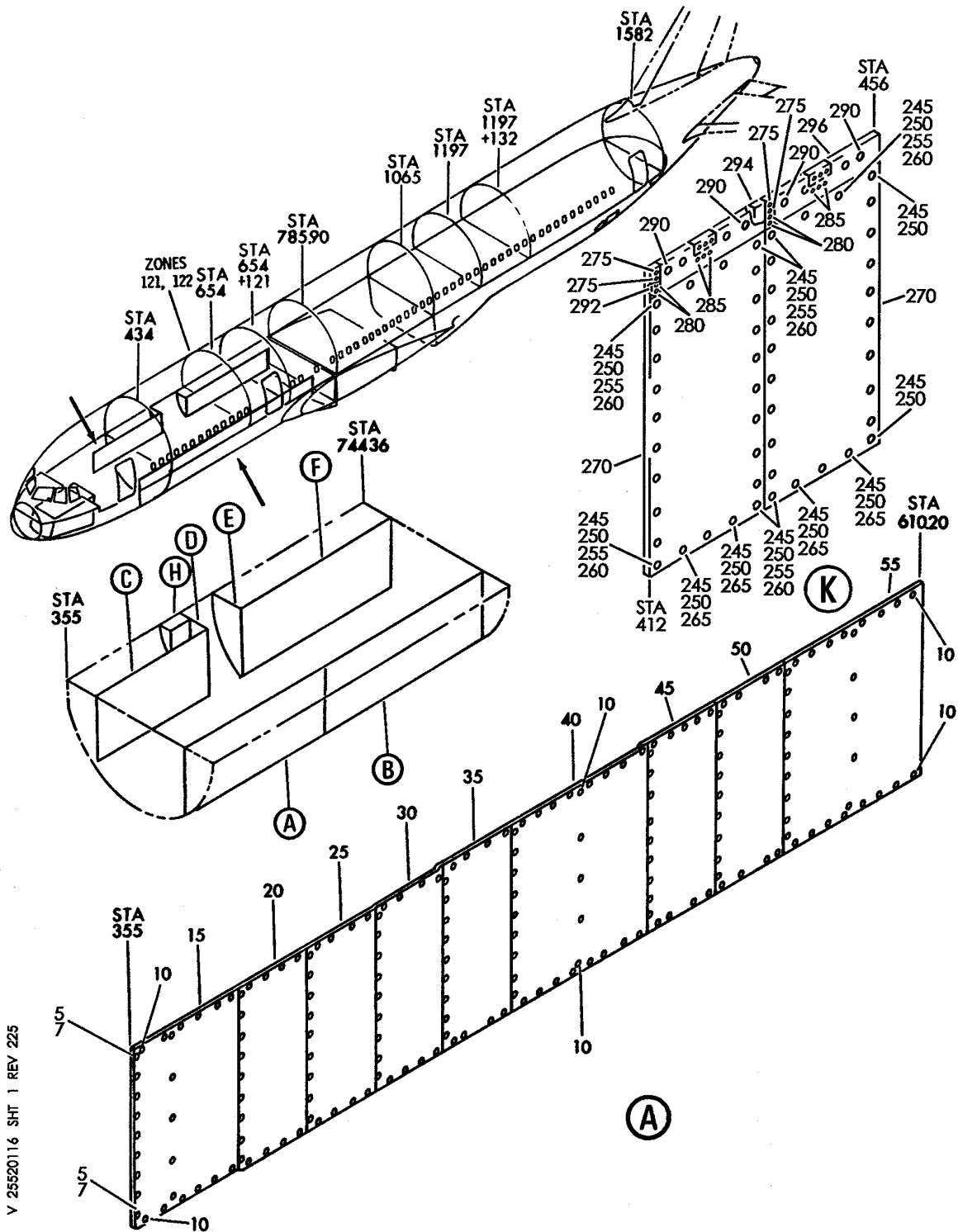

V 25520116 SHT 1 REV 225

LINING INSTL-SECT. 41/43 LARGE CARGO DOOR VERT. SIDEWALL
FIGURE 16 (SHEET 1)

25-52-01-16

HXL
DEC 22/06

25-52-01-16
PAGE 0

BOEING
 767
 PARTS CATALOG (MAINTENANCE)

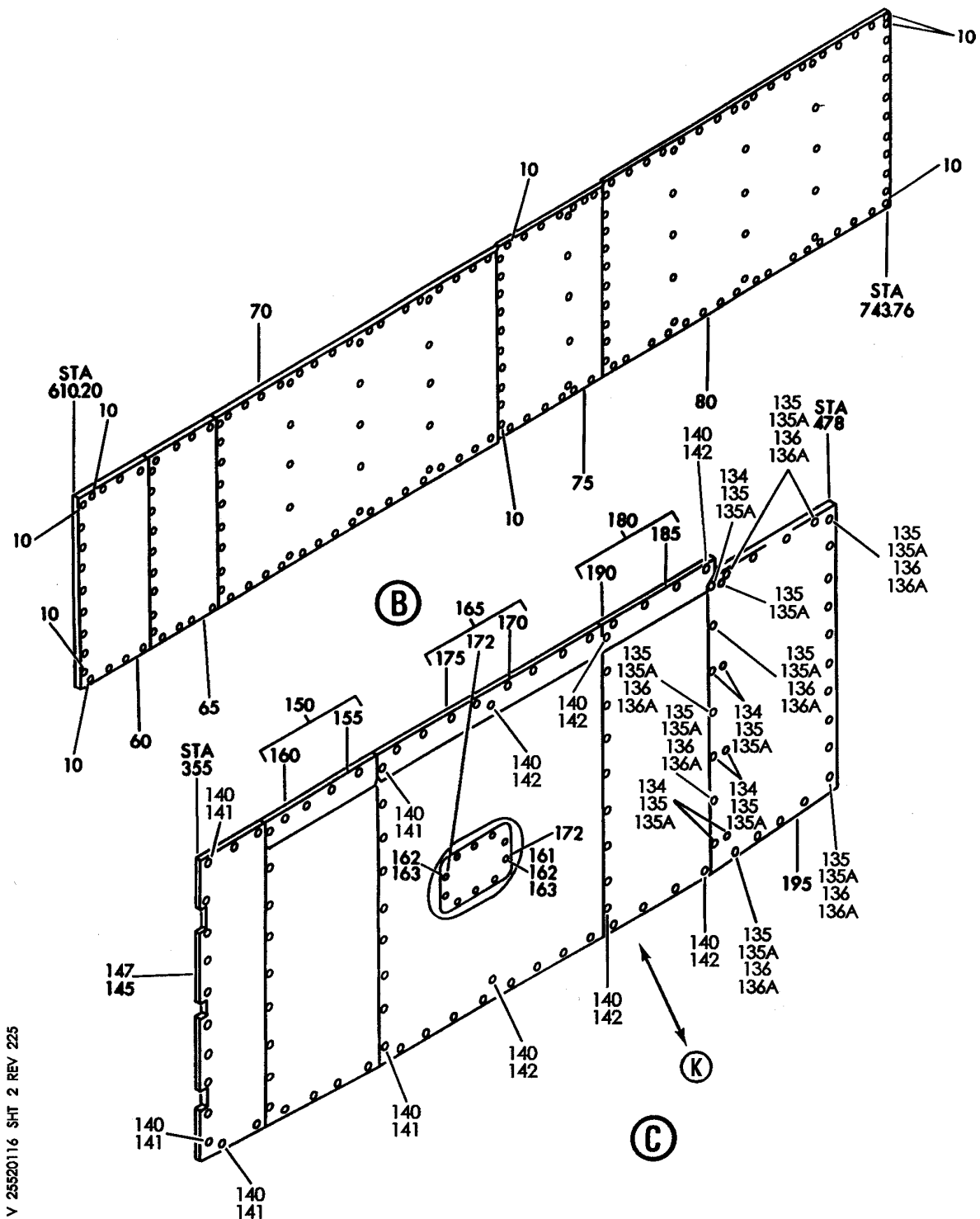

V 25520116 SHT 2 REV 225

LINING INSTL-SECT. 41/43 LARGE CARGO DOOR VERT. SIDEWALL
 FIGURE 16 (SHEET 2)

25-52-01-16

HXL
DEC 22/06

25-52-01-16
 PAGE 0A

BOEING
767
PARTS CATALOG (MAINTENANCE)

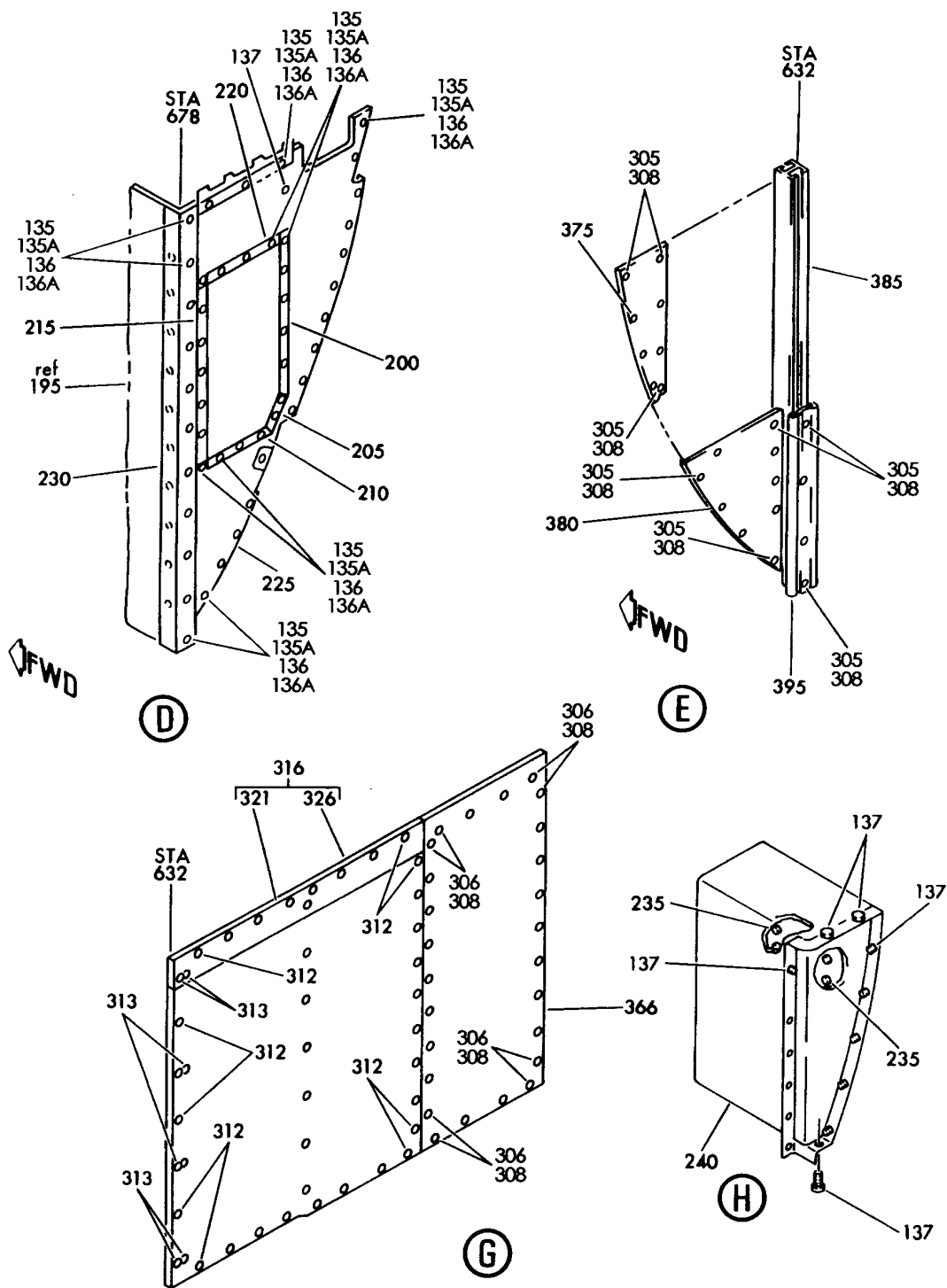

V 25520116 SHT 3 REV 196

LINING INSTL-SECT. 41/43 LARGE CARGO DOOR VERT. SIDEWALL
FIGURE 16 (SHEET 3)

25-52-01-16

HXL
DEC 22/06

25-52-01-16
PAGE 0B

BOEING
 767
 PARTS CATALOG (MAINTENANCE)

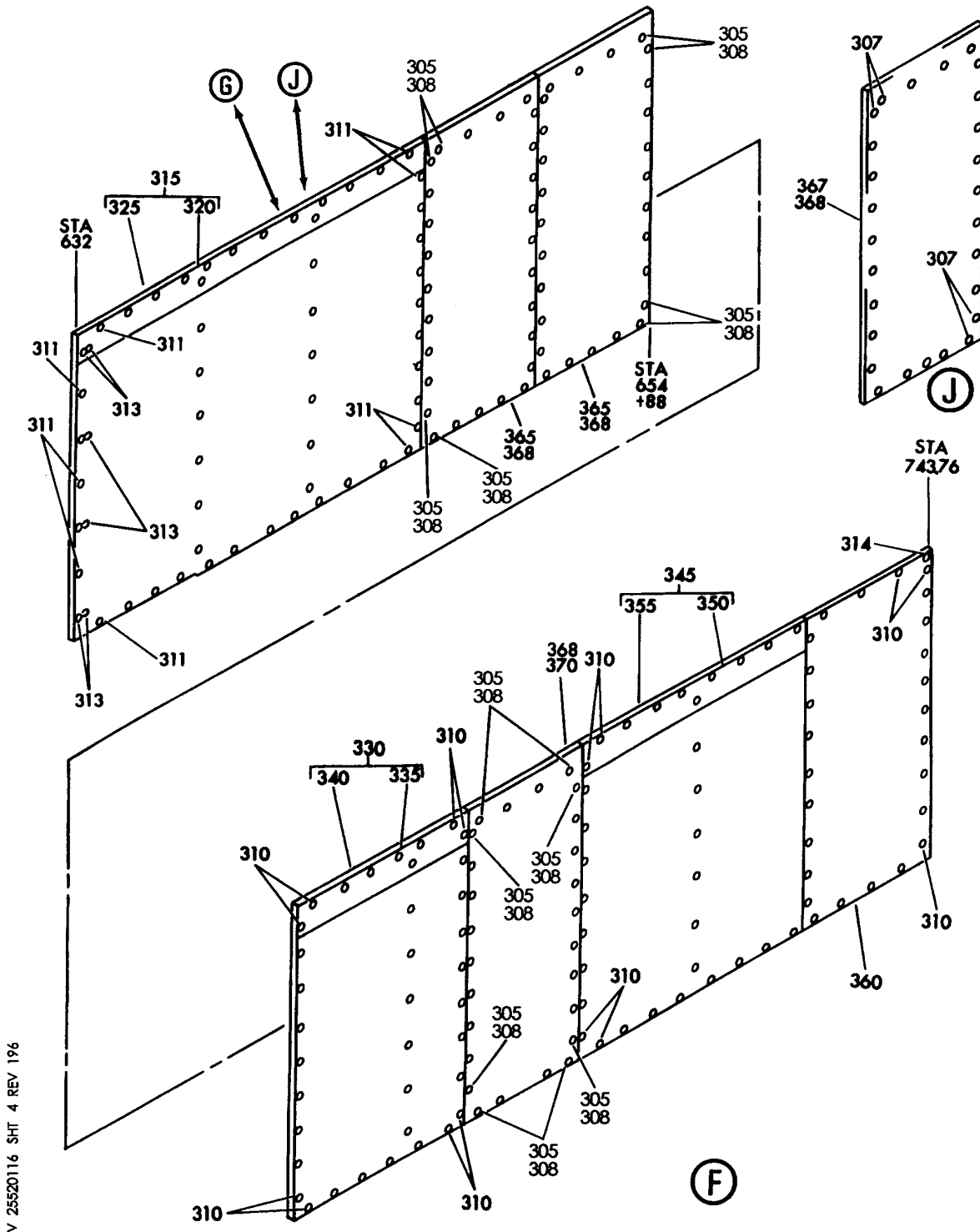

LINING INSTL-SECT. 41/43 LARGE CARGO DOOR VERT. SIDEWALL
 FIGURE 16 (SHEET 4)

25-52-01-16

HXL
 DEC 22/06

25-52-01-16
 PAGE 0C

 **BOEING**
767
PARTS CATALOG (MAINTENANCE)

FIG ITEM	PART NUMBER	1 2 3 4 5 6 7	NOMENCLATURE	EFFECT FROM TO	UNITS PER ASSY
16			LINING INSTL-SECT. 41/43 LARGE CARGO DOOR VERT. SIDEWALL		
- 1	453T1175-17		PANEL INSTL-LARGE CARGO DOOR VERT. SIDEWALL POSITION DATA: SECT. 41/43 LH FOR NHA SEE: 25-50-00-01B		RF
5	BACS12FA3K8		.SCREW		AR
10	BCREF6581		.SCRIVET- SUPPLIER CODE: V9U239 OVERLENGTH PART NUMBER: 231-700055-00-3704		AR
15	453T1863-58		.PANEL ASSY-		1
20	453T1863-72		.PANEL ASSY-		1
25	453T1863-73		.PANEL ASSY-		1
30	453T1863-80		.PANEL ASSY-		1
35	453T1863-7		.PANEL ASSY-		1
40	453T1863-90		.PANEL ASSY-		1
45	453T1863-30		.PANEL ASSY-		1
50	453T1863-59		.PANEL ASSY-		1
55	453T1863-188		.PANEL ASSY-		1
60	453T1863-10		.PANEL ASSY-		1
65	453T1863-61		.PANEL ASSY-		1
70	453T1863-62		.PANEL ASSY-		1
75	453T1863-76		.PANEL ASSY-		1
80	453T1863-95		.PANEL ASSY-		1
- 130	453T1175-10		PANEL INSTL-LARGE CARGO DOOR VERT. SIDEWALL POSITION DATA: SECT. 41/43 FOR NHA SEE: 25-50-00-01B		RF
135	BACS12FA3K8		.SCREW		AR
135A	BACW10P63AL		.WASHER		AR
145	453T1863-185		.PANEL ASSY-		1
147	453T1863-186		..PANEL-		1
150	453T1863-13		.PANEL ASSY-		1
155	453T1663-11		..STRIP-RUB		1
160	453T1863-113		..PANEL-		1
165	453T1863-33		.PANEL ASSY-		1
170	453T1663-15		..STRIP-RUB		1
175	453T1863-114		..PANEL-		1
180	453T1863-31		.PANEL ASSY-		1
185	453T1663-8		..STRIP-RUB		1
190	453T1863-131		..PANEL-		1

ILLUSTRATION ITEMS NOT ON PARTS LIST ARE NOT APPLICABLE

- ITEM NOT ILLUSTRATED

HXL

25-52-01-16

BOEING PROPRIETARY - Copyright © - Unpublished Work - See title page for details.

25-52-01
FIG. 16
PAGE 1
DEC 22/07

 **BOEING**
767
PARTS CATALOG (MAINTENANCE)

FIG ITEM	PART NUMBER	1 2 3 4 5 6 7	NOMENCLATURE	EFFECT FROM TO	UNITS PER ASSY
16					
195	4MA1231-1		.PANEL-ZIPPER SUPPLIER CODE: V25472		1
200	453T1175-150		.SEAL		1
205	453T1175-151		.SEAL		1
210	453T1175-152		.SEAL		1
215	453T1175-153		.SEAL		1
220	453T1175-154		.SEAL		1
225	453T1854-6		.SHROUD-		1
230	453T1854-2		.SHROUD		1
- 300	453T1175-16		PANEL INSTL-LARGE CARGO DOOR VERT. SIDEWALL POSITION DATA: SECT. 41/43 RH, AFT OF DOOR FOR NHA SEE: 25-50-00-01B	155162	RF
- 300	453T1175-25		PANEL INSTL-LARGE CARGO DOOR VERT. SIDEWALL POSITION DATA: SECT. 41/43 RH, AFT OF DOOR FOR NHA SEE: 25-50-00-01B	163999	RF
305	BACS12FA3K8		.SCREW		AR
306	BACS12FA3K8		.SCREW		AR
310	BCREF6581		.SCRIVET- SUPPLIER CODE: V9U239 OVERLENGTH PART NUMBER: 231-700055-00-3704		AR
312	BCREF6581		.SCRIVET- SUPPLIER CODE: V9U239 OVERLENGTH PART NUMBER: 231-700055-00-3704		AR
313	BCREF6581		.SCRIVET- SUPPLIER CODE: V9U239 OVERLENGTH PART NUMBER: 231-700055-00-3704		AR
316	453T1863-187		.PANEL ASSY-	155162	1
316	453T1863-255		.PANEL ASSY-	163999	1
321	453T1663-15		..STRIP-RUB		1
326	453T1863-193		..PANEL-	155162	1
326	453T1863-256		..PANEL-	163999	1
330	453T1863-82		.PANEL ASSY-		1
335	453T1663-23		..STRIP-RUB		1
340	453T1863-177		..PANEL-		1

ILLUSTRATION ITEMS NOT ON PARTS LIST ARE NOT APPLICABLE

- ITEM NOT ILLUSTRATED

HXL

25-52-01-16

BOEING PROPRIETARY - Copyright © - Unpublished Work - See title page for details.

25-52-01
FIG. 16
PAGE 2
DEC 22/07



767

PARTS CATALOG (MAINTENANCE)

FIG ITEM	PART NUMBER	1 2 3 4 5 6 7	NOMENCLATURE	EFFECT FROM TO	UNITS PER ASSY
16					
345	453T1863-84	.	PANEL ASSY-		1
350	453T1663-15	..	STRIP-RUB		1
355	453T1863-168	..	PANEL-		1
360	453T1863-85	.	PANEL ASSY-		1
			OPTIONAL PART: 453T1863-98		
360	453T1863-98	.	PANEL ASSY-		1
			OPTIONAL PART: 453T1863-85		
365	4A3483-1	.	PANEL-ZIPPER		2
			SUPPLIER CODE: V25472		
R	365	4MA1372-1	.PANEL-ZIPPER		2
R			SUPPLIER CODE: VOACHO		
R	366	4A3483-1	.PANEL-ZIPPER		1
			SUPPLIER CODE: V25472		
R	366	4MA1372-1	.PANEL-ZIPPER		1
R			SUPPLIER CODE: VOACHO		
R	370	4A3483-2	.PANEL-ZIPPER		1
			SUPPLIER CODE: V25472		
R	370	4MA1372-2	.PANEL-ZIPPER		1
R			SUPPLIER CODE: VOACHO		
	375	453T1853-1	.PANEL		1
	380	453T1853-2	.PANEL		1
	385	453T1854-4	.SHROUD		1
	390	453T1854-5	.SHROUD-		1
	390	453T1854-12	.SHROUD-	163999	1
	395	453T1854-3	.SHROUD-		1
	395	453T1854-11	.SHROUD-	163999	1

ILLUSTRATION ITEMS NOT ON PARTS LIST ARE NOT APPLICABLE

- ITEM NOT ILLUSTRATED

HXL

25-52-01-16

BOEING PROPRIETARY - Copyright © - Unpublished Work - See title page for details.

25-52-01
FIG. 16
PAGE 3
AUG 22/09

BOEING
767
PARTS CATALOG (MAINTENANCE)

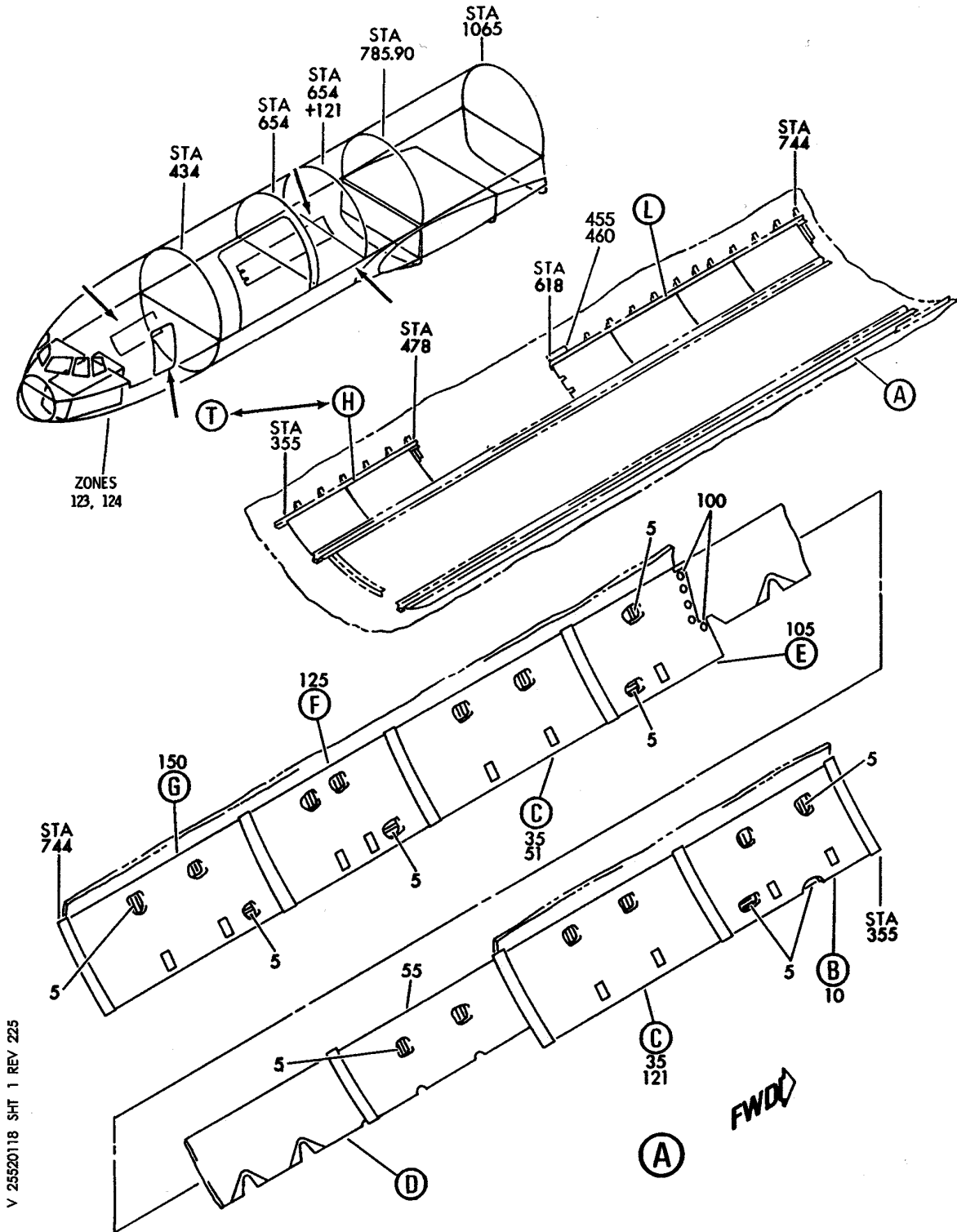

V 25520118 SHT 1 REV 225

PANEL INSTL-SECT. 43 FWD CARGO COMPT SLOPING SIDEWALL
FIGURE 18 (SHEET 1)

25-52-01-18

HXL
DEC 22/06

25-52-01-18
PAGE 0

BOEING
767
PARTS CATALOG (MAINTENANCE)

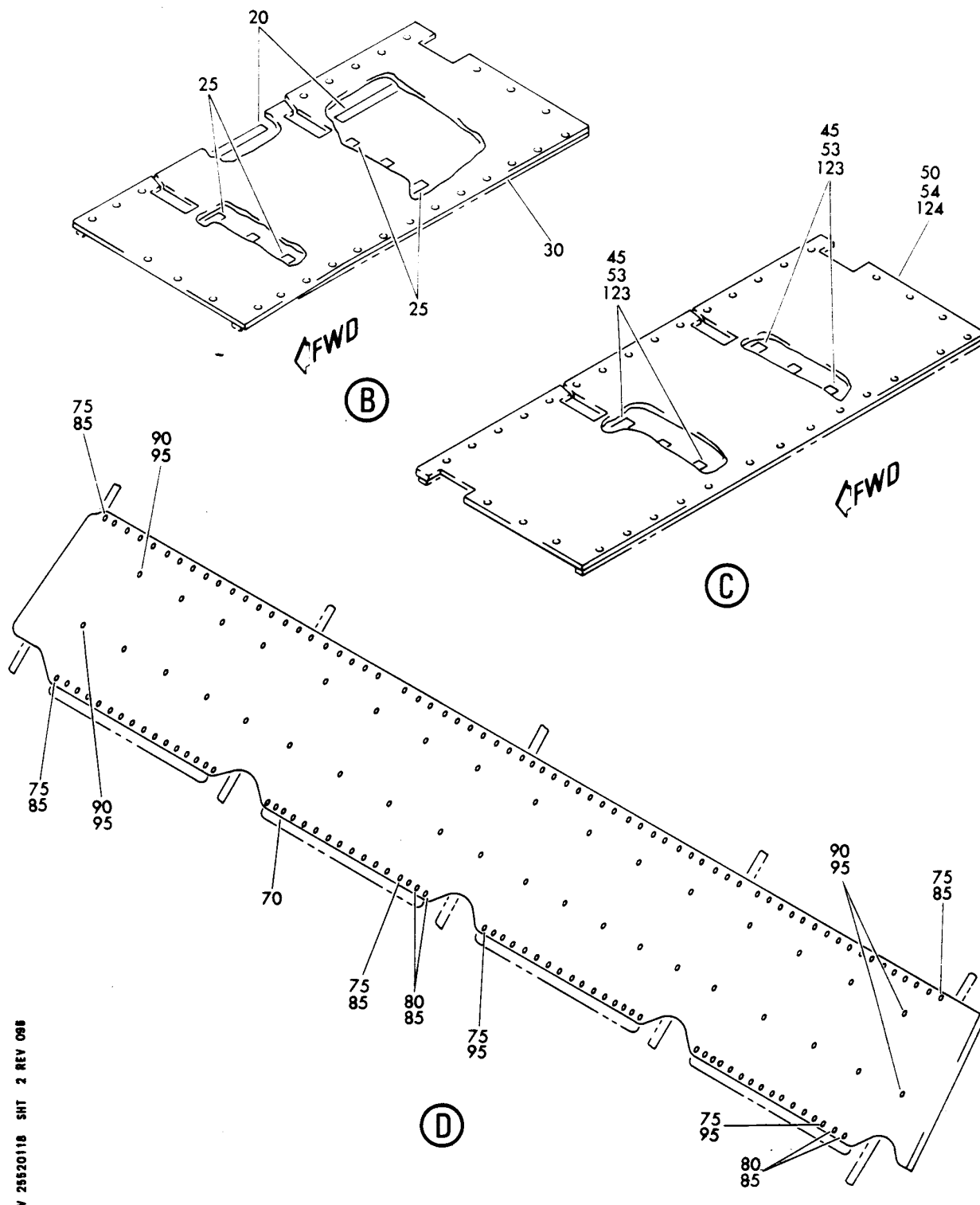

V 25520118 SHT 2 REV 058

PANEL INSTL-SECT. 43 FWD CARGO COMPT SLOPING SIDEWALL
FIGURE 18 (SHEET 2)

25-52-01-18

HXL
DEC 22/06

25-52-01-18
PAGE 0A

BOEING
767
PARTS CATALOG (MAINTENANCE)

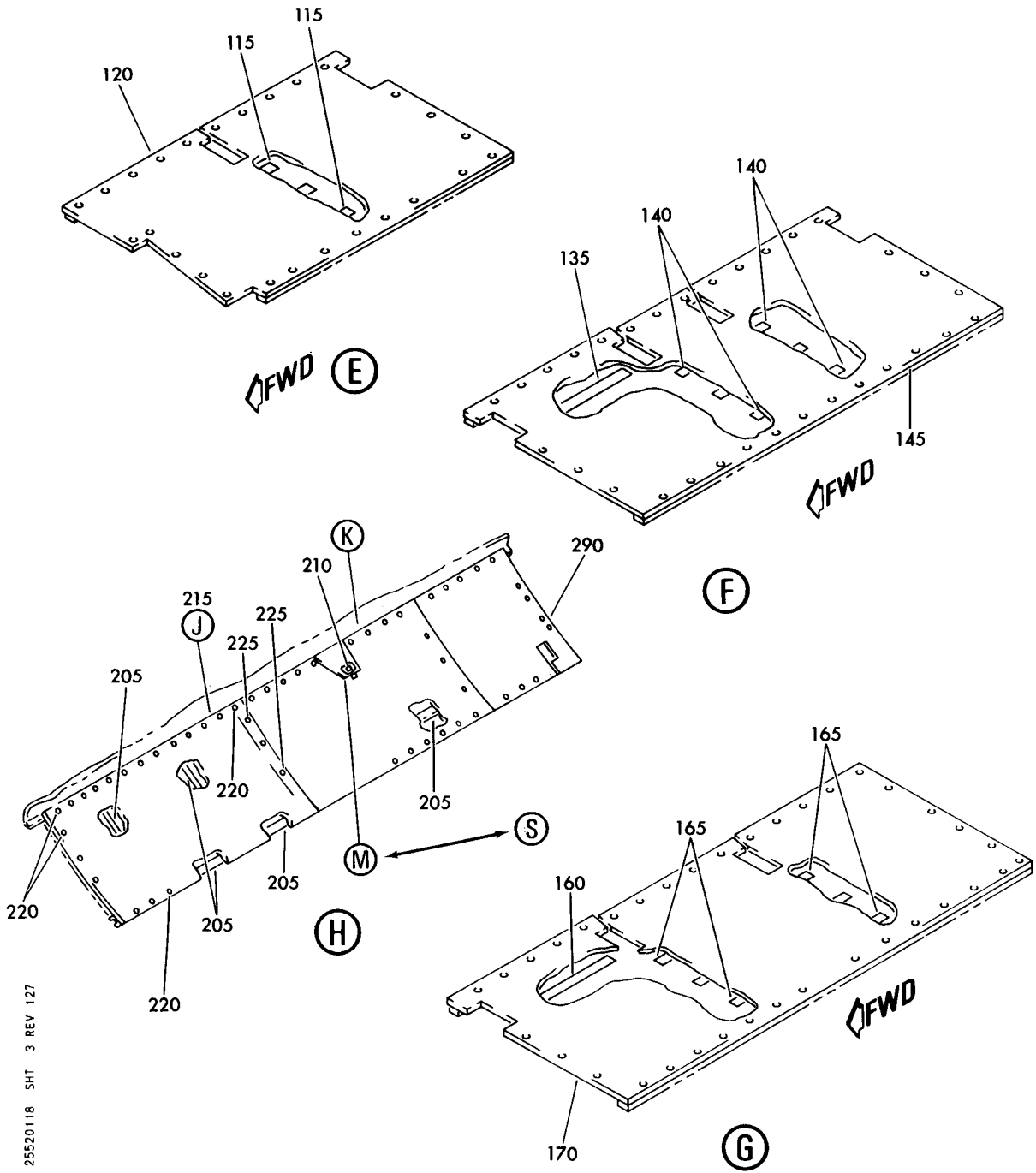

V 25520118 SH1 3 REV 127

PANEL INSTL-SECT. 43 FWD CARGO COMPT SLOPING SIDEWALL
FIGURE 18 (SHEET 3)

25-52-01-18

HXL
DEC 22/06

25-52-01-18
PAGE 0B

BOEING
767
PARTS CATALOG (MAINTENANCE)

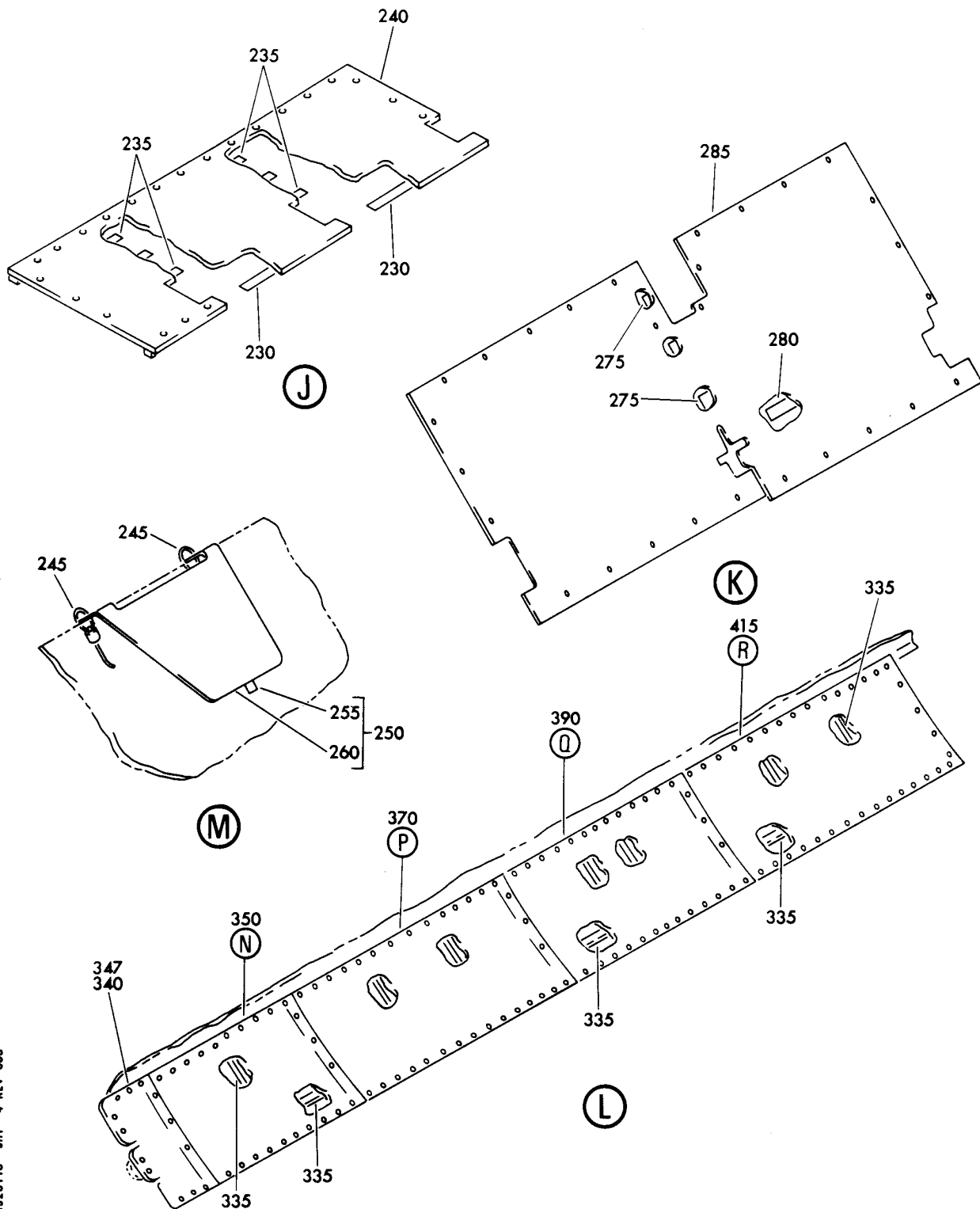

V 28520118 SH1 4 REV 088

PANEL INSTL-SECT. 43 FWD CARGO COMPT SLOPING SIDEWALL
FIGURE 18 (SHEET 4)

25-52-01-18

HXL
DEC 22/06

25-52-01-18
PAGE 0C

BOEING
 767
PARTS CATALOG (MAINTENANCE)

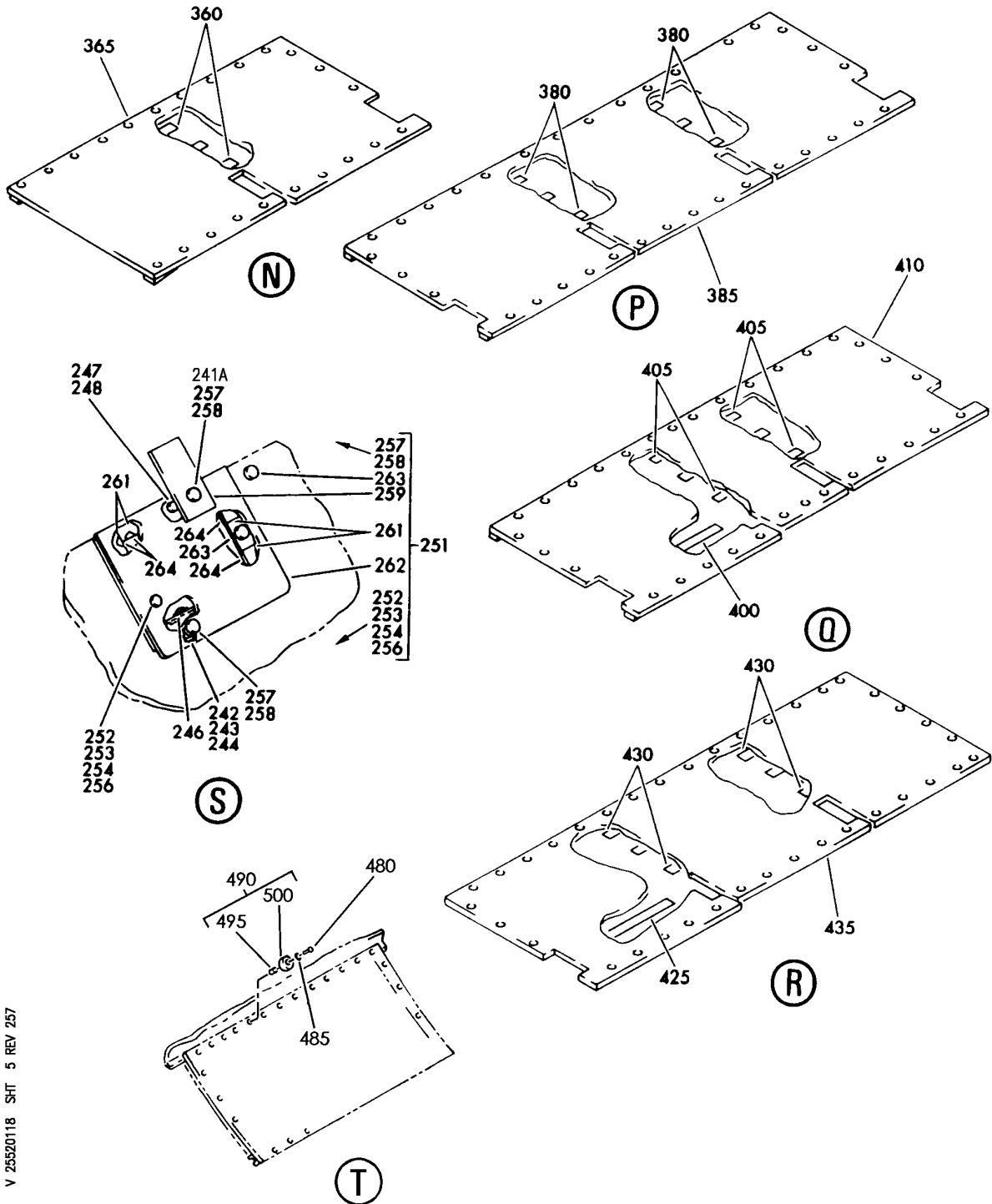

V 25520118 SH1 5 REV 257

PANEL INSTL-SECT. 43 FWD CARGO COMPT SLOPING SIDEWALL
 FIGURE 18 (SHEET 5)

25-52-01-18

HXL
DEC 22/06

25-52-01-18
 PAGE 0D

 **BOEING**
767
PARTS CATALOG (MAINTENANCE)

FIG ITEM	PART NUMBER	1 2 3 4 5 6 7	NOMENCLATURE	EFFECT FROM TO	UNITS PER ASSY
18			PANEL INSTL-SECT. 43 FWD CARGO COMPT SLOPING SIDEWALL		
- 1	453T1176-13		PANEL INSTL-CARGO COMPT SLOPING SIDEWALL LINING POSITION DATA: SECT. 43 FWD LH SIDE FOR NHA SEE: 25-50-00-01B		RF
5	453T1176-102		.TAPE-VELCRO		AR
10	453T1865-611		.PANEL ASSY- USED ON: 453T1176-13 453T1176-17		1
- 15	BCREF6581		ATTACHING PARTS .SCRIVET- SUPPLIER CODE: V9U239 OVERLENGTH PART NUMBER: 231-700055-00-3704 -----*-----		27
20	453T1865-203		..TAPE-VELCRO		2
25	453T1865-204		..TAPE-VELCRO		6
30	453T1865-711		..PANEL-		1
35	453T1865-613		.PANEL ASSY- ATTACHING PARTS		2
- 40	BCREF6581		.SCRIVET- SUPPLIER CODE: V9U239 OVERLENGTH PART NUMBER: 231-700055-00-3704 -----*-----		59
45	453T1865-204		..TAPE-VELCRO		6
50	453T1865-713		..PANEL-		1
55	453T1865-52		.PANEL ATTACHING PARTS		1
- 60	BACS12FA3K10		.SCREW		43
- 65	BACW10P63AL		.WASHER		43
70	453T1740-13		.PLATE ASSY-PROTECTIVE ATTACHING PARTS		1
75	BACB30NT4K3		.LOCKBOLT-		128
80	BACB30NT4K5		.BOLT-		4
85	NAS1149C0463R		.WASHER-		132
90	NAS623-3-3		.SCREW		36
95	NAS1149C0363R		.WASHER-		36
100	BACS12FA3K9		.SCREW		5
105	453T1865-621		.PANEL ASSY- -----*-----		1

ILLUSTRATION ITEMS NOT ON PARTS LIST ARE NOT APPLICABLE

- ITEM NOT ILLUSTRATED

HXL

25-52-01-18

BOEING PROPRIETARY - Copyright © - Unpublished Work - See title page for details.

25-52-01
FIG. 18
PAGE 1
DEC 22/07

 **BOEING**
767
PARTS CATALOG (MAINTENANCE)

FIG ITEM	PART NUMBER	1 2 3 4 5 6 7	NOMENCLATURE	EFFECT FROM TO	UNITS PER ASSY
18			ATTACHING PARTS		
- 110	BCREF6581		.SCRIVET- SUPPLIER CODE: V9U239 OVERLENGTH PART NUMBER: 231-700055-00-3704 -----*-----		21
115	453T1865-204		..TAPE-VELCRO		3
120	453T1865-721		..PANEL-		1
125	453T1865-623		.PANEL ASSY-		1
- 130	BCREF6581		ATTACHING PARTS .SCRIVET- SUPPLIER CODE: V9U239 OVERLENGTH PART NUMBER: 231-700055-00-3704 -----*-----		29
135	453T1865-203		..TAPE-VELCRO		1
140	453T1865-204		..TAPE-VELCRO		6
145	453T1865-723		..PANEL-		1
150	453T1865-629		.PANEL ASSY- USED ON: 453T1176-13 453T1176-17		1
- 155	BCREF6581		ATTACHING PARTS .SCRIVET- SUPPLIER CODE: V9U239 OVERLENGTH PART NUMBER: 231-700055-00-3704 -----*-----		33
160	453T1865-203		..TAPE-VELCRO		1
165	453T1865-204		..TAPE-VELCRO		6
170	453T1865-729		..PANEL-		1
- 200	453T1176-14		PANEL INSTL-CARGO COMPT SLOPING SIDEWALL LINING POSITION DATA: SECT. 43 FWD RH SIDE FOR NHA SEE: 25-50-00-01B		RF
205	453T1176-102		.TAPE-VELCRO		AR
210	453T1176-105		.TAPE-VELCRO		1
215	453T1865-877		.PANEL ASSY- USED ON: 453T1176-14 453T1176-31		1

ILLUSTRATION ITEMS NOT ON PARTS LIST ARE NOT APPLICABLE

- ITEM NOT ILLUSTRATED

HXL

25-52-01-18

BOEING PROPRIETARY - Copyright © - Unpublished Work - See title page for details.

25-52-01
FIG. 18
PAGE 2
DEC 22/07



767

PARTS CATALOG (MAINTENANCE)

FIG ITEM	PART NUMBER	1 2 3 4 5 6 7	NOMENCLATURE	EFFECT FROM TO	UNITS PER ASSY
18			ATTACHING PARTS		
220	BCREF6581		.SCRIVET- SUPPLIER CODE: V9U239 OVERLENGTH PART NUMBER: 231-700055-00-3704		18
225	BACS12FA3K8		.SCREW- -----*-----		3
230	453T1865-203		..TAPE-VELCRO		2
235	453T1865-204		..TAPE-VELCRO		6
240	453T1865-876		..PANEL-		1
245	MS3367-4-9		.STRAP-		2
250	453T1958-1		.COVER ASSY-LATCH RELEASE USED ON: 453T1176-2 453T1176-6 453T1176-14 453T1176-16 453T1176-24		1
255	453T1958-3		..TAPE-VELCRO		1
260	453T1958-2		..COVER-		1
265	453T1855-44		.PANEL ASSY- USED ON: 453T1176-14 453T1176-16 453T1176-24 453T1176-31 453T1176-34 453T1176-35		1
- 270	BACS12FA3K8		ATTACHING PARTS .SCREW- -----*-----		26
275	453T1855-13		..TAPE-VELCRO		3
280	453T1855-20		..TAPE-VELCRO		1
285	453T1855-45		..PANEL-		1
290	453T1855-47		.PANEL- USED ON: 453T1176-14 453T1176-16 453T1176-24 453T1176-31 453T1176-34 453T1176-35		1
- 295	BACS12FA3K8		ATTACHING PARTS .SCREW -----*-----		14

ILLUSTRATION ITEMS NOT ON PARTS LIST ARE NOT APPLICABLE

- ITEM NOT ILLUSTRATED

25-52-01-18

25-52-01
FIG. 18
PAGE 3
DEC 22/07

HXL

BOEING PROPRIETARY - Copyright © - Unpublished Work - See title page for details.



767

PARTS CATALOG (MAINTENANCE)

FIG ITEM	PART NUMBER	1 2 3 4 5 6 7	NOMENCLATURE	EFFECT FROM TO	UNITS PER ASSY
18					
- 330	453T1176-18		PANEL INSTL-CARGO COMPT SLOPING SIDEWALL LINING POSITION DATA: SECT. 43 AFT RH SIDE FOR NHA SEE: 25-50-00-01B		RF
335	453T1176-102		.TAPE-VELCRO		AR
340	453T1865-638		.PANEL ASSY- USED ON: 453T1176-18 453T1176-20 453T1176-22 453T1176-28 ATTACHING PARTS		1
- 345	BACS12FA3K8		.SCREW -----*-----		13
347	453T1865-738		..PANEL-		1
350	453T1865-807		.PANEL ASSY- ATTACHING PARTS		1
- 355	BCREF6581		.SCRIVET- SUPPLIER CODE: V9U239 OVERLENGTH PART NUMBER: 231-700055-00-3704 -----*-----		23
360	453T1865-204		..TAPE-VELCRO		3
365	453T1865-806		..PANEL-		1
370	453T1865-801		.PANEL ASSY- ATTACHING PARTS		1
- 375	BCREF6581		.SCRIVET- SUPPLIER CODE: V9U239 OVERLENGTH PART NUMBER: 231-700055-00-3704 -----*-----		32
380	453T1865-204		..TAPE-VELCRO		6
385	453T1865-800		..PANEL-		1
390	453T1865-803		.PANEL ASSY- ATTACHING PARTS		1
- 395	BCREF6581		.SCRIVET- SUPPLIER CODE: V9U239 OVERLENGTH PART NUMBER: 231-700055-00-3704 -----*-----		29
400	453T1865-203		..TAPE-VELCRO		1
405	453T1865-204		..TAPE-VELCRO		6
410	453T1865-802		..PANEL-		1
415	453T1865-858		.PANEL ASSY-		1

ILLUSTRATION ITEMS NOT ON PARTS LIST ARE NOT APPLICABLE

- ITEM NOT ILLUSTRATED

25-52-01-18

25-52-01
FIG. 18
PAGE 4
DEC 22/07

HXL



767

PARTS CATALOG (MAINTENANCE)

FIG ITEM	PART NUMBER	1 2 3 4 5 6 7	NOMENCLATURE	EFFECT FROM TO	UNITS PER ASSY
18					
- 420	BCREF6581		ATTACHING PARTS .SCRIVET- SUPPLIER CODE: V9U239 OVERLENGTH PART NUMBER: 231-700055-00-3704 -----*-----		34
	425 453T1865-203		..TAPE-VELCRO		1
	430 453T1865-204		..TAPE-VELCRO		6
	435 453T1865-859		..PANEL-		1
- 450	453T1176-3		PANEL INSTL-CARGO COMPT SLOPING SIDEWALL LINING POSITION DATA: SECT. 43 FWD UPR RH SIDE FOR NHA SEE: 25-50-00-01B		RF
	455 453T1855-48		.PANEL-		1
R 460	453T1855-49		.PANEL- ATTACHING PARTS		1
- 465	BACS12FA3K8		.SCREW		18
- 470	BRC600-10-3		.NUT SUPPLIER CODE: V52828 SPECIFICATION NUMBER: BACN10YD2 OPTIONAL PART: 130121 V60119 -----*-----		18

ILLUSTRATION ITEMS NOT ON PARTS LIST ARE NOT APPLICABLE

- ITEM NOT ILLUSTRATED

HXL

25-52-01-18

BOEING PROPRIETARY - Copyright © - Unpublished Work - See title page for details.

25-52-01
FIG. 18
PAGE 5
AUG 22/09

BOEING
767
PARTS CATALOG (MAINTENANCE)

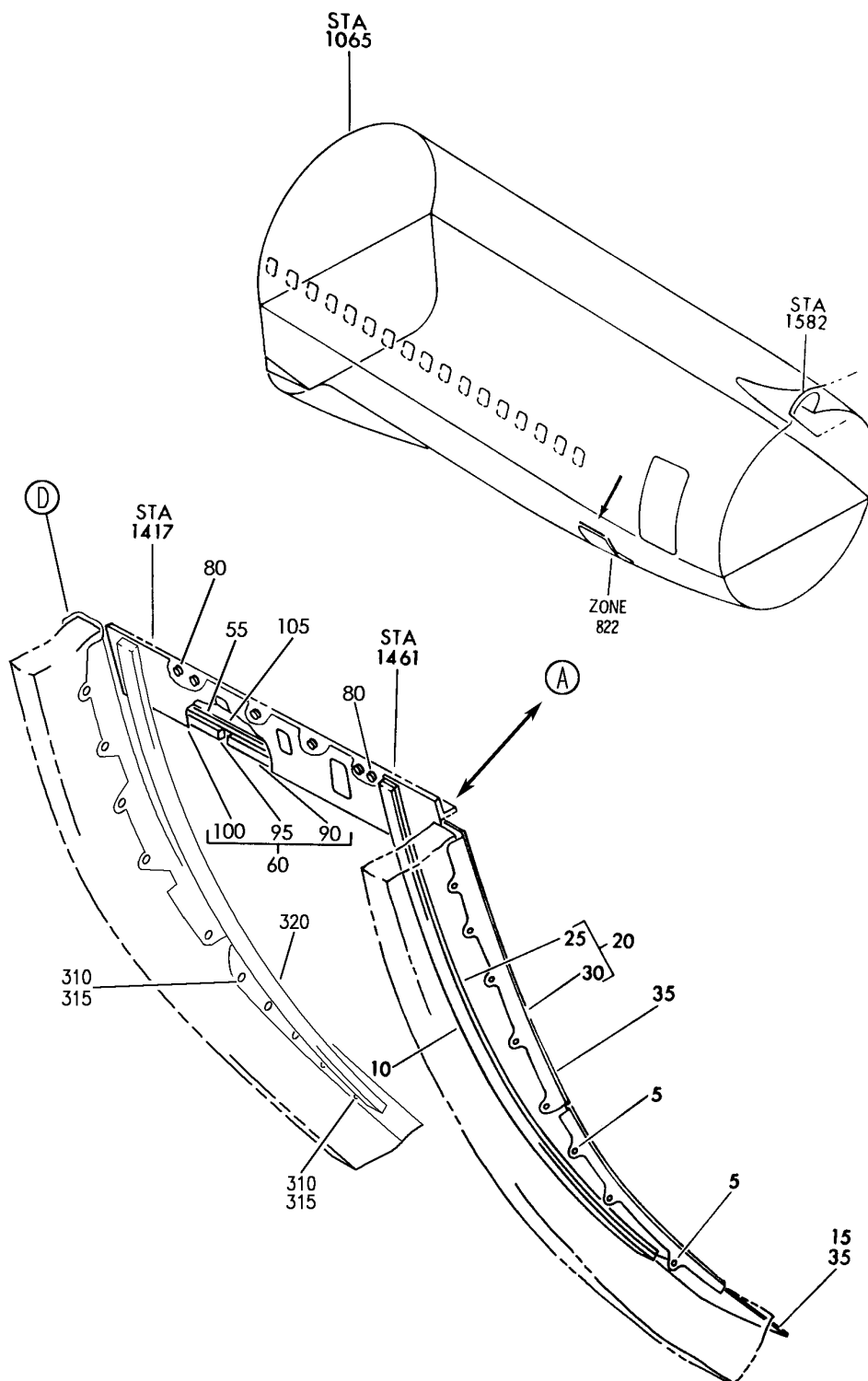

V 25520123 SH1 1 REV 259

LINING INSTL-SECT. 46 CARGO COMPT CLOSURE
FIGURE 23 (SHEET 1)

25-52-01-23

HXL
DEC 22/06

25-52-01-23
PAGE 0

BOEING
767
PARTS CATALOG (MAINTENANCE)

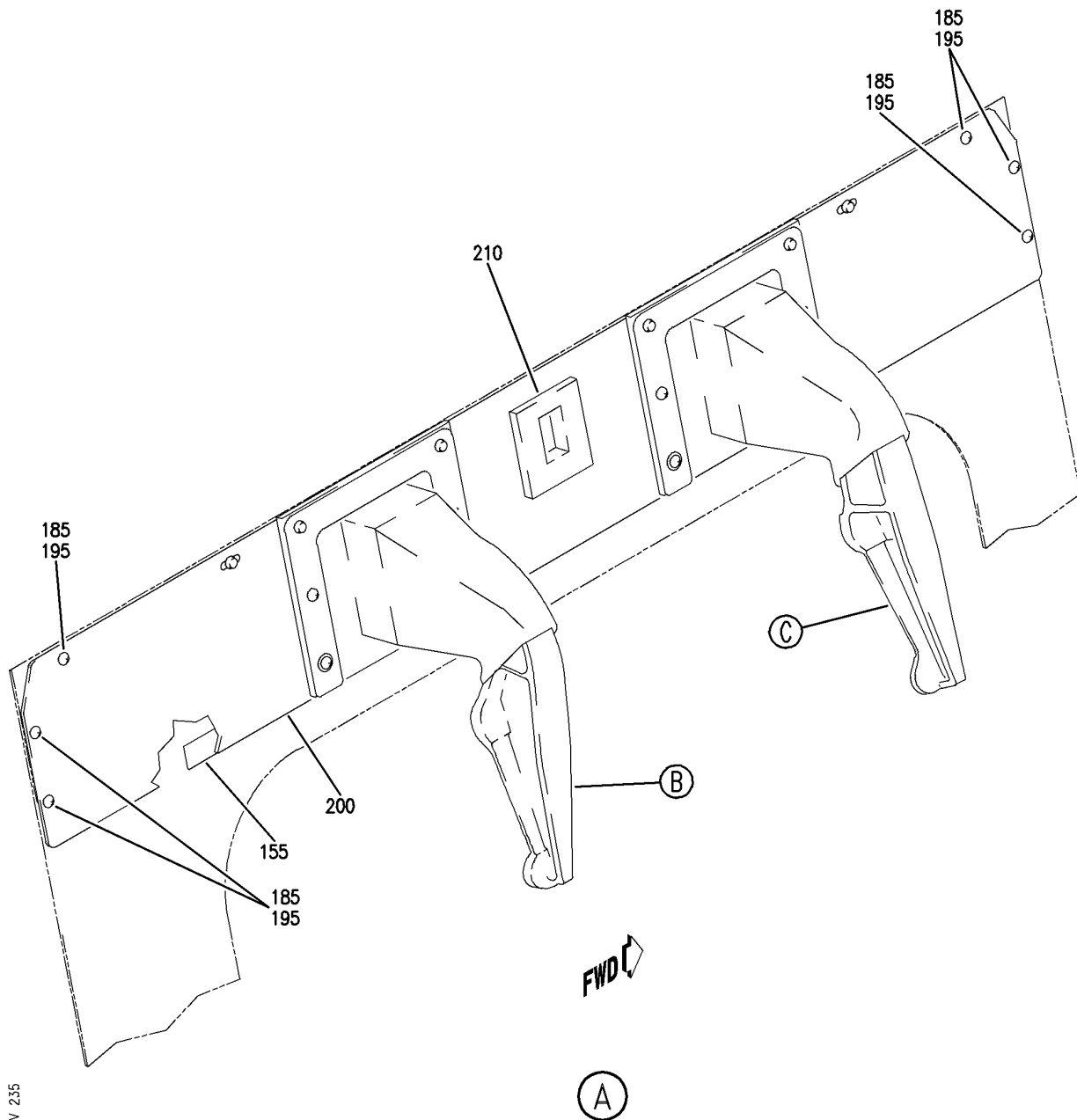

V 25520123 SHT 2 REV 235

LINING INSTL-SECT. 46 CARGO COMPT CLOSURE
FIGURE 23 (SHEET 2)

25-52-01-23

HXL
DEC 22/06

25-52-01-23
PAGE 0A

BOEING
767
PARTS CATALOG (MAINTENANCE)

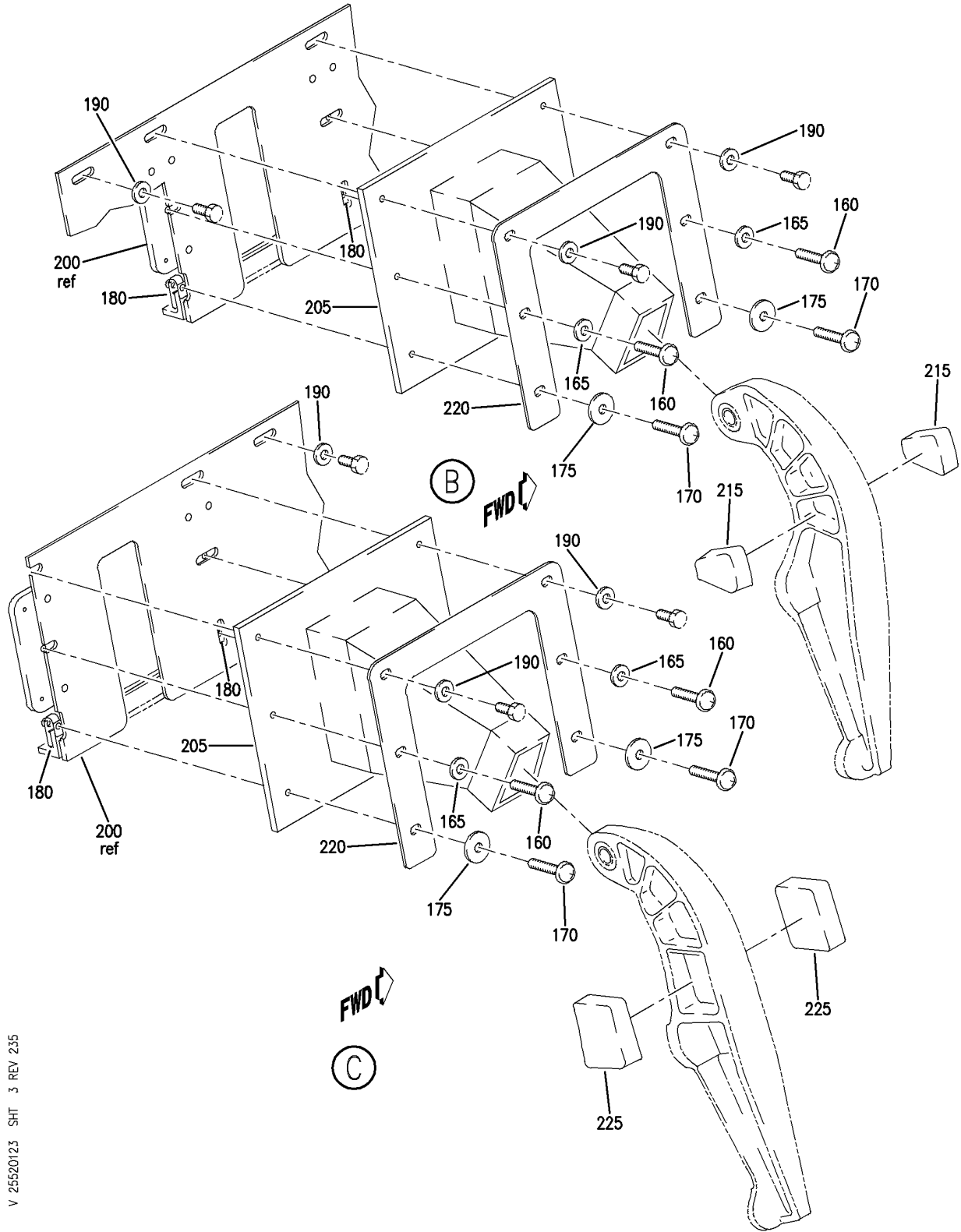

V 25520123 SHT 3 REV 235

LINING INSTL-SECT. 46 CARGO COMPT CLOSURE
FIGURE 23 (SHEET 3)

25-52-01-23

HXL
DEC 22/06

25-52-01-23
PAGE 0B

BOEING
767
PARTS CATALOG (MAINTENANCE)

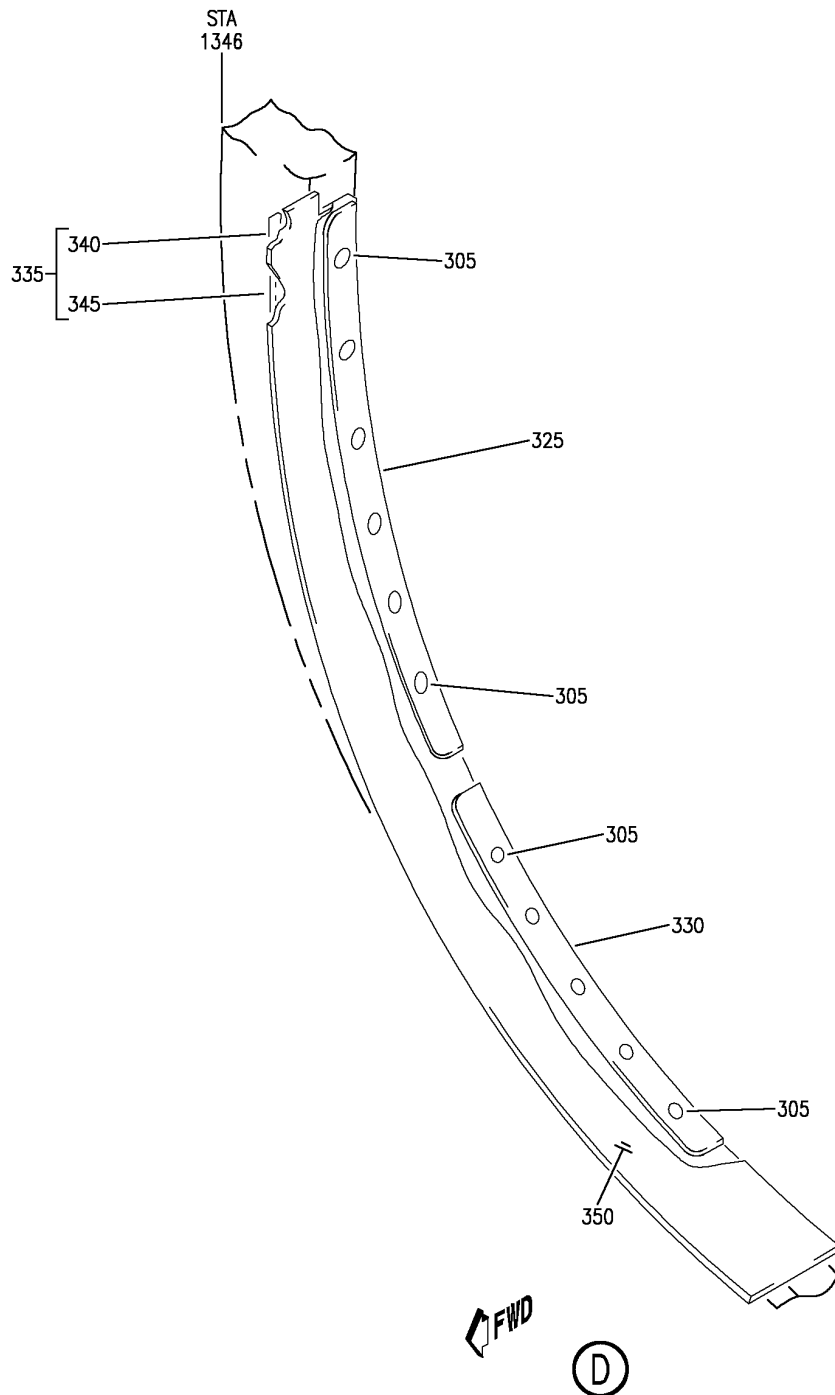

V 25520123 SH1 4 REV 259

LINING INSTL-SECT. 46 CARGO COMPT CLOSURE
FIGURE 23 (SHEET 4)

25-52-01-23

HXL
DEC 22/06

25-52-01-23
PAGE 0C

 **BOEING**
767
PARTS CATALOG (MAINTENANCE)

FIG ITEM	PART NUMBER	1 2 3 4 5 6 7	NOMENCLATURE	EFFECT FROM TO	UNITS PER ASSY
23			LINING INSTL-SECT. 46 CARGO COMPT CLOSURE		
- 1	453T1247-1		LINING INSTL-CARGO COMPT CLOSURE POSITION DATA: SECT. 46 FOR NHA SEE: 25-50-00-01B		RF
	5 BCREP6581		.SCRIVET- SUPPLIER CODE: V9U239 OVERLENGTH PART NUMBER: 231-700055-00-3704		3
	10 453T1247-5		.HOOK-VELCRO		1
	15 453T1846-7		.LINING-		1
	20 453T1846-4		.LINING ASSY-		1
	25 453T1846-6		..TAPE-VELCRO		1
	30 453T1846-5		..LINING		1
- 50	453T1247-2		LINING INSTL-CARGO COMPT CLOSURE POSITION DATA: SECT. 46 FOR NHA SEE: 25-50-00-01B		RF
	55 453T1247-3		.HOOK-VELCRO		1
	60 453T1846-8		.LINING ASSY- ATTACHING PARTS		1
- 65	BACS12FA3K8		.SCREW		6
- 70	BACW10P391AA		.WASHER		6
	80 BRF200A3K		-----*----- .NUTPLATE SUPPLIER CODE: V52828 SPECIFICATION NUMBER: BACN10JR3FR OPTIONAL PART: F5000-3BCBAC V15653 NS103203-02BC V80539 RMF9201-3BC V72962 T8091S1032BC V11815 VN152A2-02 V92215		6

ILLUSTRATION ITEMS NOT ON PARTS LIST ARE NOT APPLICABLE

- ITEM NOT ILLUSTRATED

HXL

25-52-01-23

BOEING PROPRIETARY - Copyright © - Unpublished Work - See title page for details.

25-52-01
FIG. 23
PAGE 1
AUG 22/08

PARTS CATALOG (MAINTENANCE)

FIG ITEM	PART NUMBER	1 2 3 4 5 6 7	NOMENCLATURE	EFFECT FROM TO	UNITS PER ASSY
23					
- 85	BACR15BA3AD		ATTACHING PARTS .RIVET- SIZE DETERMINED ON INSTL. -----*-----		6
90	453T1846-10		..PILE		1
100	453T1846-9		..LINING		1
ILLUSTRATION ITEMS NOT ON PARTS LIST ARE NOT APPLICABLE					

- ITEM NOT ILLUSTRATED

HXL

25-52-01-23

BOEING PROPRIETARY - Copyright © - Unpublished Work - See title page for details.

25-52-01
FIG. 23
PAGE 2
DEC 22/06

BOEING
767
PARTS CATALOG (MAINTENANCE)

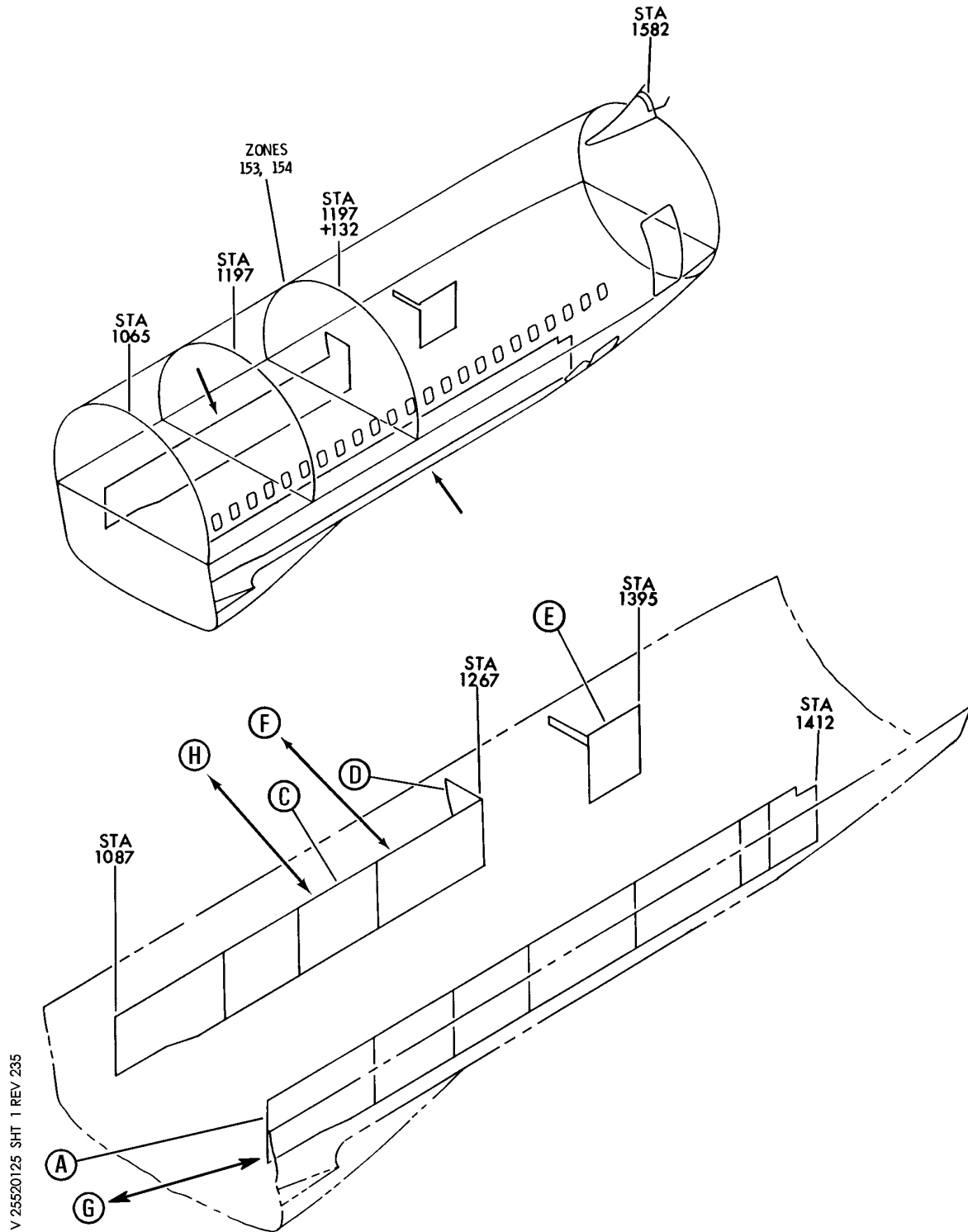

LINING INSTL-SECT. 46 AFT CARGO COMPT VERT. SIDEWALL
FIGURE 25 (SHEET 1)

25-52-01-25

HXL
DEC 22/06

25-52-01-25
PAGE 0

BOEING
 767
 PARTS CATALOG (MAINTENANCE)

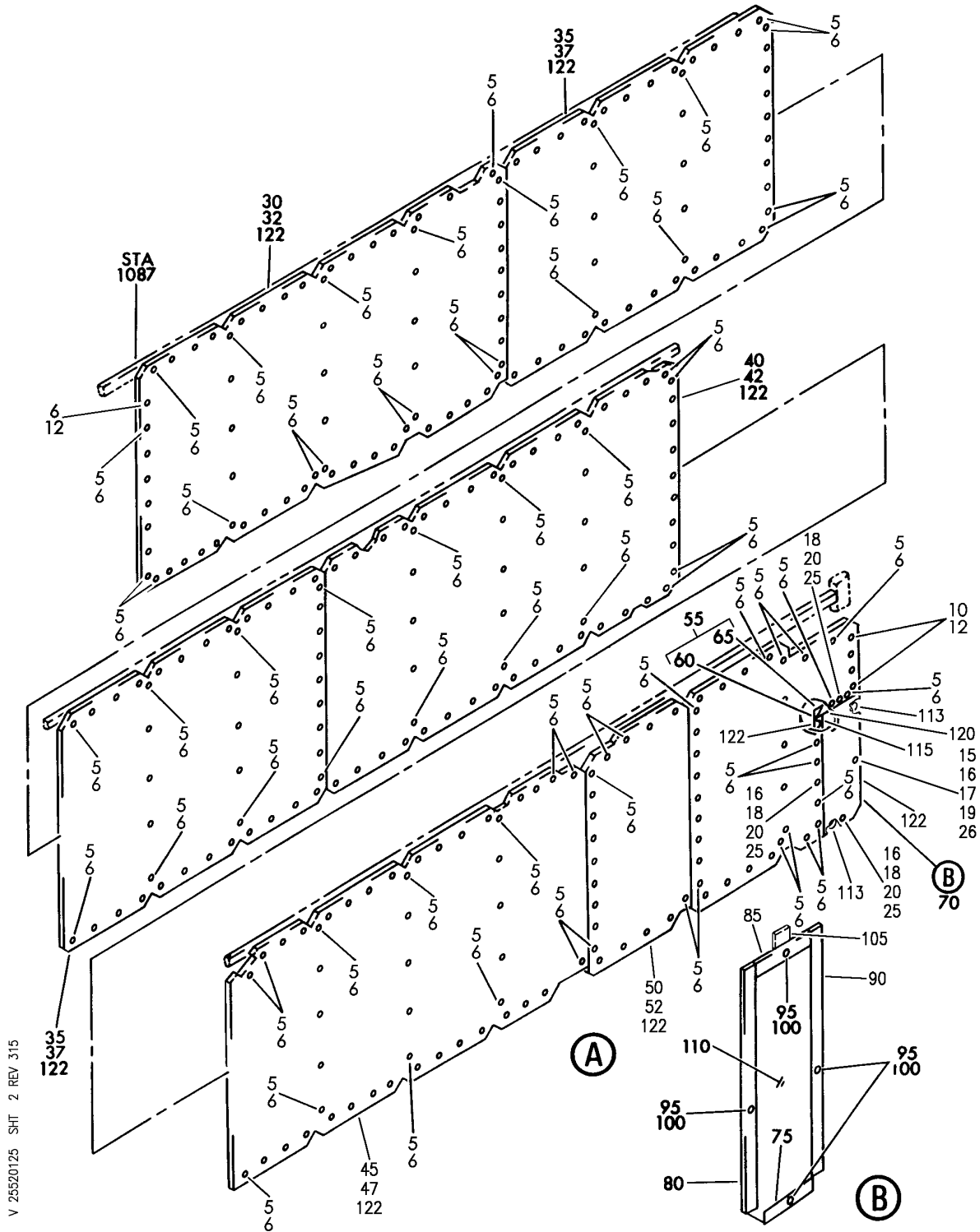

LINING INSTL-SECT. 46 AFT CARGO COMPT VERT. SIDEWALL
 FIGURE 25 (SHEET 2)

25-52-01-25

HXL
 APR 22/07

25-52-01-25
 PAGE 0A

BOEING
 767
PARTS CATALOG (MAINTENANCE)

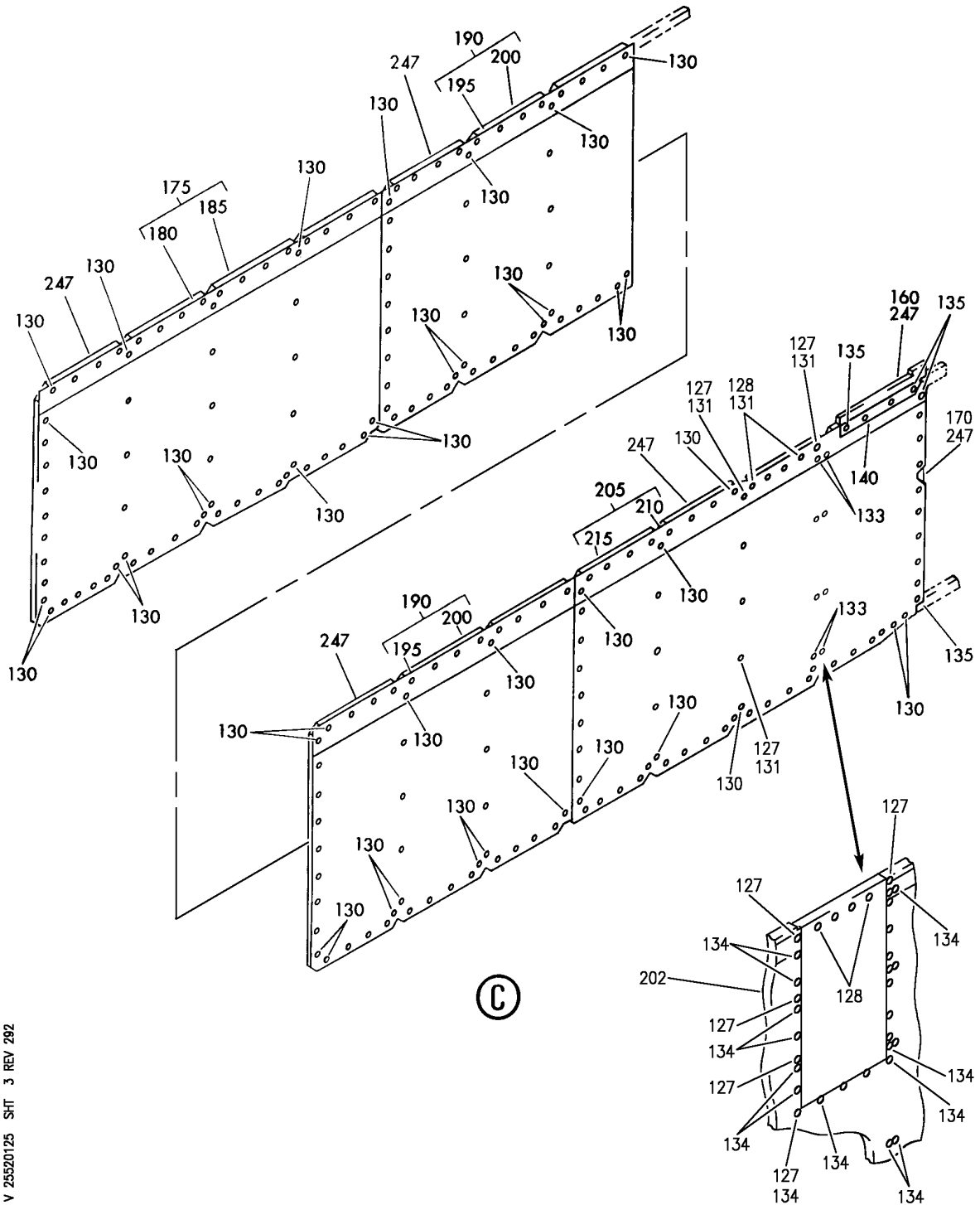

V 25520125 SHT 3 REV 292

LINING INSTL-SECT. 46 AFT CARGO COMPT VERT. SIDEWALL
 FIGURE 25 (SHEET 3)

25-52-01-25

HXL
DEC 22/06

25-52-01-25
 PAGE 0B

BOEING
767
PARTS CATALOG (MAINTENANCE)

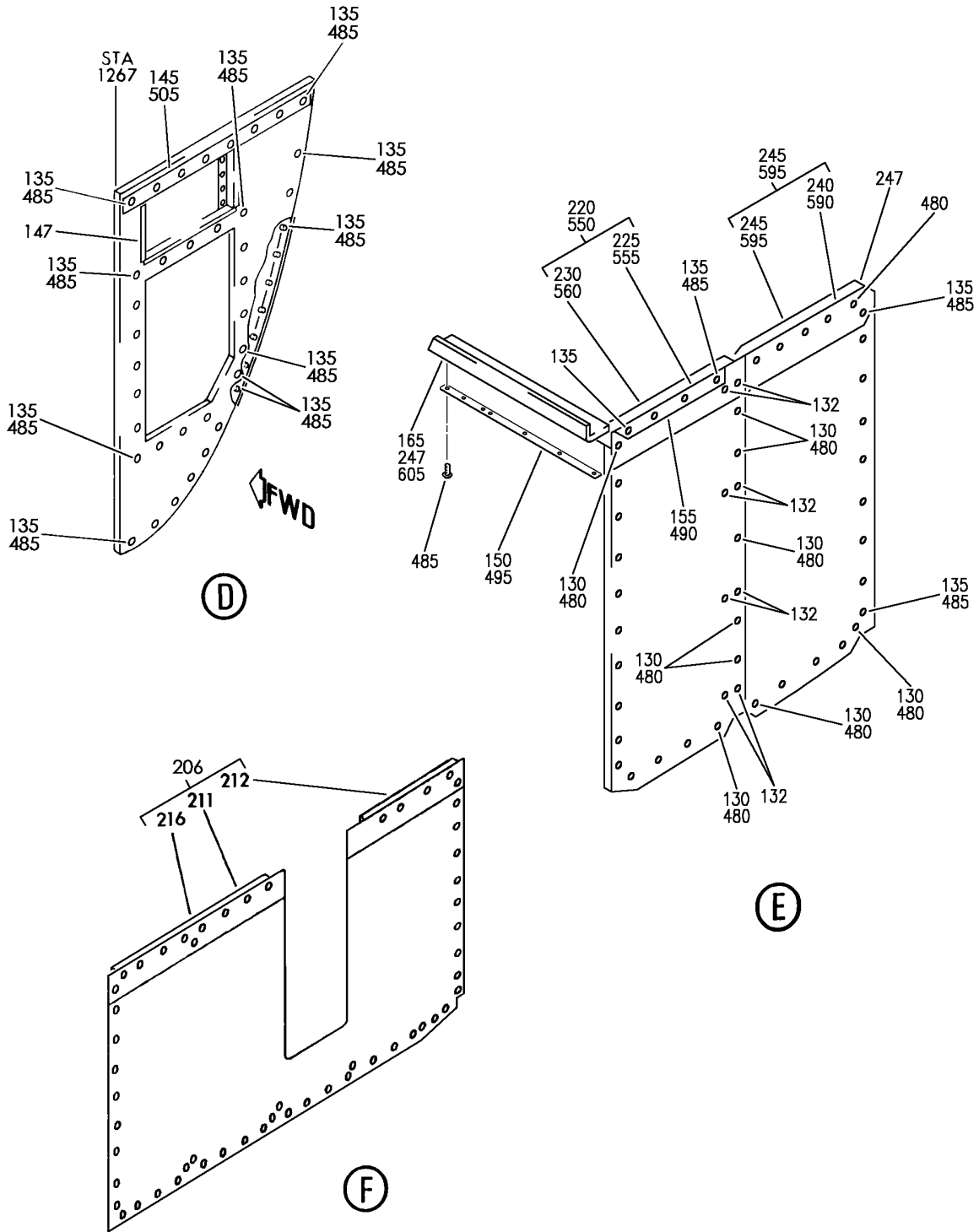

V 25520125 SH1 4 REV 306

LINING INSTL-SECT. 46 AFT CARGO COMPT VERT. SIDEWALL
FIGURE 25 (SHEET 4)

25-52-01-25

HXL
DEC 22/06

25-52-01-25
PAGE 0C

BOEING
767
PARTS CATALOG (MAINTENANCE)

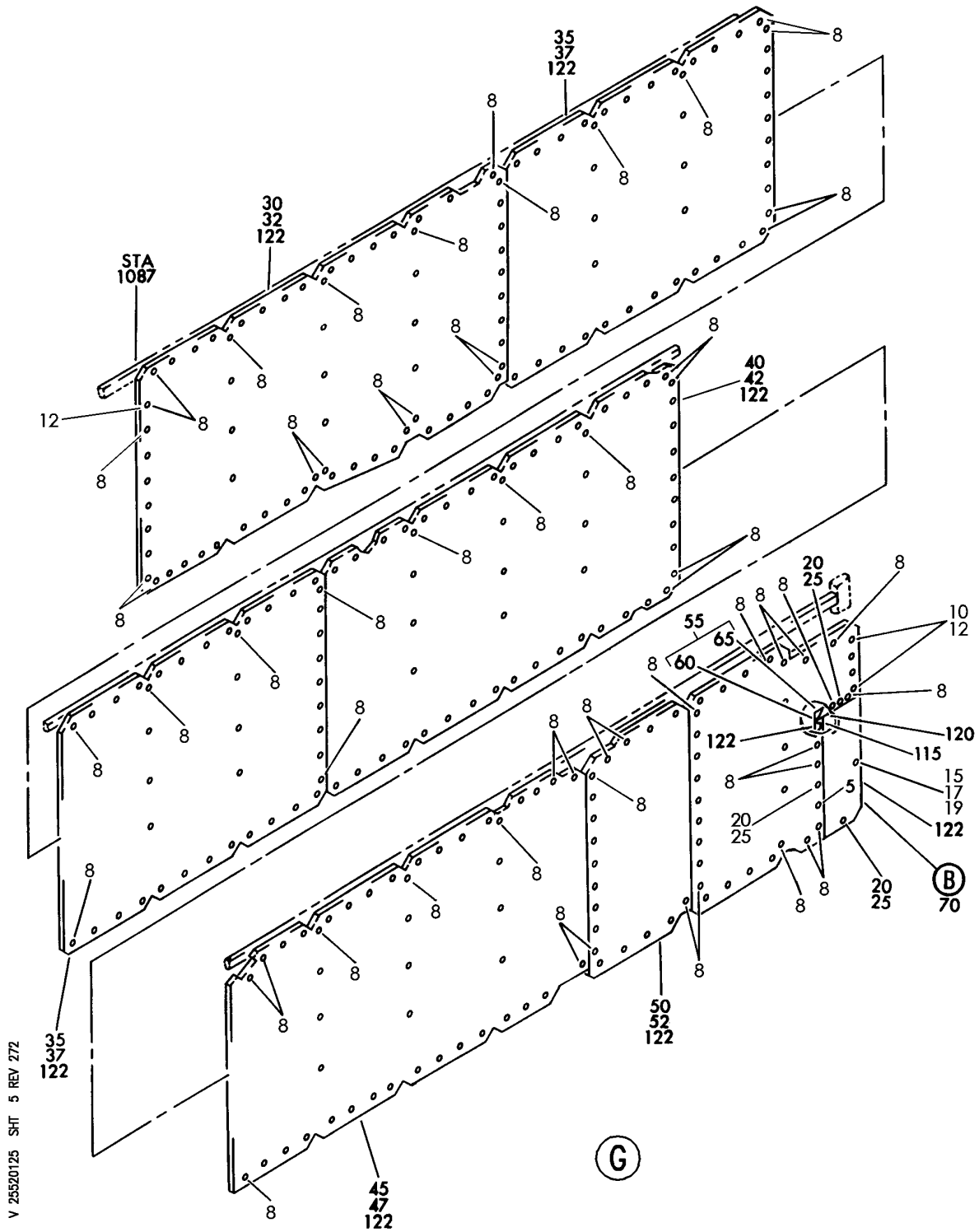

V 25520125 SHT 5 REV 272

LINING INSTL-SECT. 46 AFT CARGO COMPT VERT. SIDEWALL
FIGURE 25 (SHEET 5)

25-52-01-25

HXL
DEC 22/06

25-52-01-25
PAGE 0D

BOEING
 767
PARTS CATALOG (MAINTENANCE)

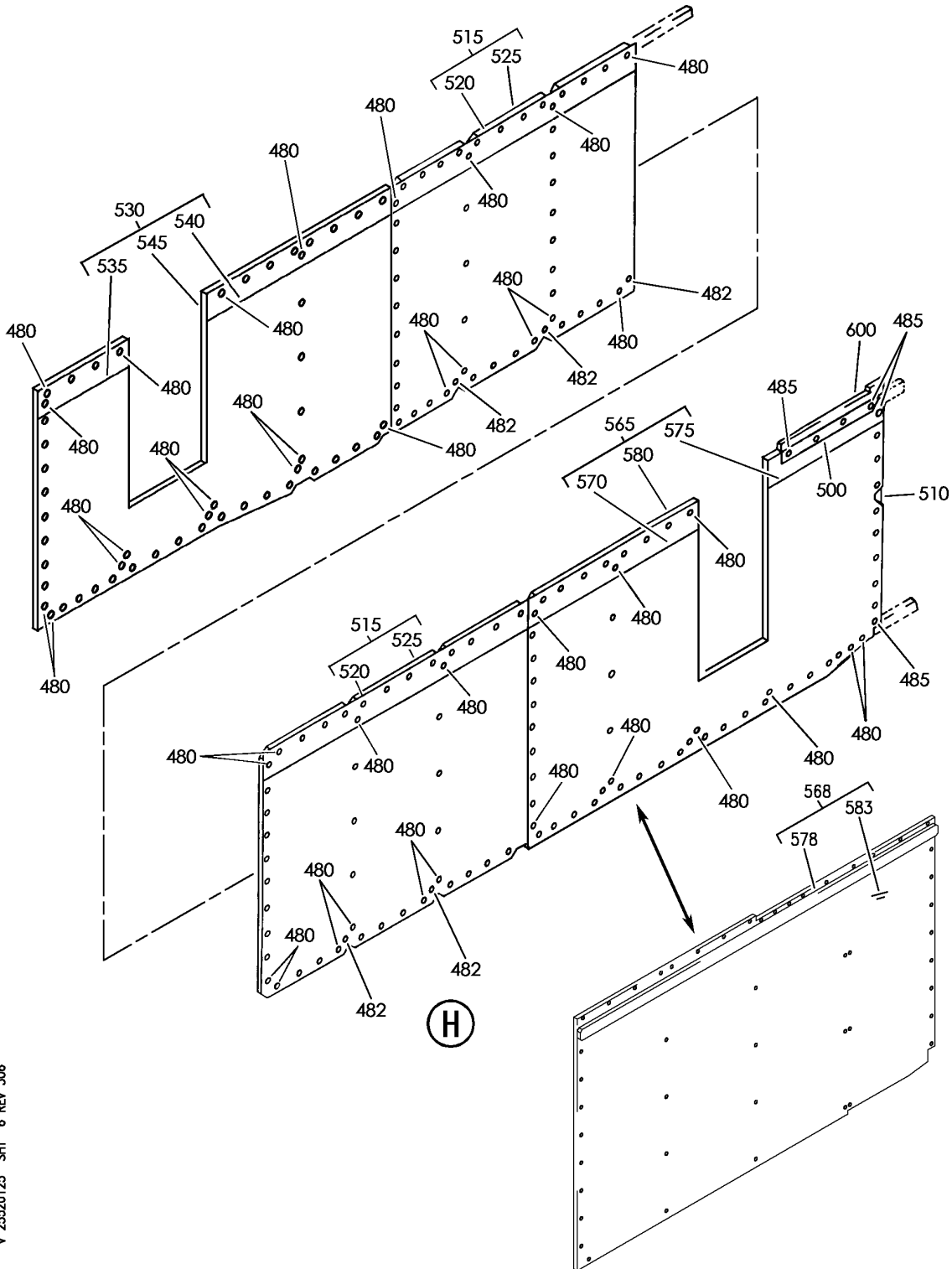

V 25520125 SH1 6 REV 306

LINING INSTL-SECT. 46 AFT CARGO COMPT VERT. SIDEWALL
 FIGURE 25 (SHEET 6)

25-52-01-25

HXL
DEC 22/06

25-52-01-25
 PAGE 0E



767

PARTS CATALOG (MAINTENANCE)

FIG ITEM	PART NUMBER	1 2 3 4 5 6 7	NOMENCLATURE	EFFECT FROM TO	UNITS PER ASSY
25			LINING INSTL-SECT. 46 AFT CARGO COMPT VERT. SIDEWALL		
- 1	453T1259-1		LINING INSTL-CARGO COMPT VERT. SIDEWALL POSITION DATA: SECT. 46 AFT FOR NHA SEE: 25-50-00-01B		RF
30	453T1864-442		.PANEL ASSY-		1
32	453T1864-443		..PANEL-		1
35	453T1864-24		.PANEL ASSY-		2
37	453T1864-124		..PANEL-		1
40	453T1864-205		.PANEL ASSY-		1
42	453T1864-206		..PANEL-		1
45	453T1864-456		.PANEL ASSY-		1
47	453T1864-445		..PANEL-		1
50	453T1864-6		.PANEL ASSY-		1
52	453T1864-106		..PANEL-		1
55	453T1864-10		.PANEL ASSY-		1
60	453T1864-203		..TAPE-VELCRO		1
65	453T1864-204		..TAPE-VELCRO		1
67	453T1864-110		..PANEL-		1
70	453T1814-36		.PANEL ASSY- POSITION DATA: LH OPTIONAL PART: 453T1814-34		1
70	453T1814-34		.PANEL ASSY- POSITION DATA: LH OPTIONAL PART: 453T1814-36		1
75	453T1814-29		..TAPE-VELCRO USED ON: 453T1814-34		1
75	453T1814-41		..TAPE-VELCRO USED ON: 453T1814-36		1
80	453T1814-30		..TAPE-VELCRO USED ON: 453T1814-34		1
80	453T1814-38		..TAPE-VELCRO USED ON: 453T1814-36		1
85	453T1814-31		..TAPE-VELCRO USED ON: 453T1814-34		1

ILLUSTRATION ITEMS NOT ON PARTS LIST ARE NOT APPLICABLE

- ITEM NOT ILLUSTRATED

25-52-01-25

25-52-01
FIG. 25
PAGE 1
DEC 22/06

HXL



767

PARTS CATALOG (MAINTENANCE)

FIG ITEM	PART NUMBER	1 2 3 4 5 6 7	NOMENCLATURE	EFFECT FROM TO	UNITS PER ASSY
25					
85	453T1814-39	..	TAPE-VELCRO USED ON: 453T1814-36		1
90	453T1814-32	..	TAPE-VELCRO USED ON: 453T1814-34		1
90	453T1814-40	..	TAPE-VELCRO USED ON: 453T1814-36		1
95	MS27980-2N	..	BUTTON		4
100	MS27980-6N	..	SOCKET		4
105	453T1905-7	..	TAB		1
110	453T1814-37	..	PANEL- POSITION DATA: LH USED ON: 453T1814-36		1
110	453T1814-35	..	PANEL- POSITION DATA: LH USED ON: 453T1814-34		1
115	453T1259-102	.	TAPE-VELCRO		1
120	453T1259-103	.	TAPE-VELCRO		1
- 125	453T1259-2		LINING INSTL-CARGO COMPT VERT. SIDEWALL POSITION DATA: SECT. 46 AFT FOR NHA SEE: 25-50-00-01B		RF
130	BCREF6581	.	SCRIVET- SUPPLIER CODE: V9U239 OVERLENGTH PART NUMBER: 231-700055-00-3704		226

ILLUSTRATION ITEMS NOT ON PARTS LIST ARE NOT APPLICABLE

- ITEM NOT ILLUSTRATED

HXL

25-52-01-25

BOEING PROPRIETARY - Copyright © - Unpublished Work - See title page for details.

25-52-01
FIG. 25
PAGE 2
DEC 22/07



767

PARTS CATALOG (MAINTENANCE)

FIG ITEM	PART NUMBER	1 2 3 4 5 6 7	NOMENCLATURE	EFFECT FROM TO	UNITS PER ASSY
25 131	BCREF6581		. SCRIVET- SUPPLIER CODE: V9U239 OVERLENGTH PART NUMBER: 231-700055-00-3704 USED ON: 453T1259-2 453T1259-3 453T1259-4 453T1259-6 453T1259-8 453T1259-12 453T1259-13 453T1259-21 453T1259-25 453T1259-28 453T1259-32 MODREF69000 MODREF69001		9
132	BCREF6581		. SCRIVET- SUPPLIER CODE: V9U239 OVERLENGTH PART NUMBER: 231-700055-00-3704 USED ON: 453T1259-2 453T1259-3 453T1259-6 453T1259-28 MODREF69000		16
135	BACS12FA3K8		. SCREW		76
140	453T1569-5		. STRAP-RTNR		1
145	453T1569-9		. STRAP-RTNR		1
150	453T1569-29		. STRAP-RTNR		1
155	453T1569-26		. STRAP-RTNR		1
160	453T1935-1		. PANEL-CLOSURE		1
165	453T1935-2		. PANEL-CLOSURE		1

ILLUSTRATION ITEMS NOT ON PARTS LIST ARE NOT APPLICABLE

- ITEM NOT ILLUSTRATED

HXL

25-52-01-25

BOEING PROPRIETARY - Copyright © - Unpublished Work - See title page for details.

25-52-01
FIG. 25
PAGE 3
DEC 22/07



767

PARTS CATALOG (MAINTENANCE)

FIG ITEM	PART NUMBER	1 2 3 4 5 6 7	NOMENCLATURE	EFFECT FROM TO	UNITS PER ASSY
25 170	453T1824-18		.SHROUD- USED ON: 453T1259-2 453T1259-4 453T1259-6 453T1259-8 453T1259-11 453T1259-12 453T1259-13 453T1259-14 453T1259-15 453T1259-21 453T1259-24 453T1259-25 453T1259-31 453T1259-35 MODREF69000 MODREF69001 MODREF69003		1
175	453T1864-1		.PANEL ASSY- USED ON: 453T1259-2 453T1259-3 453T1259-4 453T1259-6 453T1259-11 453T1259-12 453T1259-13 453T1259-21 453T1259-24 453T1259-25 453T1259-28 453T1259-31 MODREF69000 MODREF69001 MODREF69003		1
180	453T1663-13		..STRIP-RUB		1
185	453T1864-101		..PANEL-		1
190	453T1864-26		.PANEL ASSY-		2
195	453T1663-21		..STRIP-RUB		1
200	453T1864-126		..PANEL-		1

ILLUSTRATION ITEMS NOT ON PARTS LIST ARE NOT APPLICABLE

- ITEM NOT ILLUSTRATED

HXL

25-52-01-25

BOEING PROPRIETARY - Copyright © - Unpublished Work - See title page for details.

25-52-01
FIG. 25
PAGE 4
DEC 22/06



767

PARTS CATALOG (MAINTENANCE)

FIG ITEM	PART NUMBER	1 2 3 4 5 6 7	NOMENCLATURE	EFFECT FROM TO	UNITS PER ASSY
25 205	453T1864-3		.PANEL ASSY- USED ON: 453T1259-2 453T1259-3 453T1259-4 453T1259-6 453T1259-21 453T1259-28 MODREF69000		1
210	453T1663-14		..STRIP-RUB USED ON: 453T1864-3 453T1864-411		1
215 220	453T1864-103 453T1864-428		..PANEL- .PANEL ASSY- USED ON: 453T1259-2 453T1259-3 453T1259-4 453T1259-6 453T1259-11 453T1259-12 453T1259-13 453T1259-21 453T1259-24 453T1259-25 453T1259-28 453T1259-31 MODREF69000 MODREF69001 MODREF69003		1 1
225	453T1663-11		..STRIP-RUB USED ON: 453T1864-402 453T1864-412 453T1864-428		1
230	453T1864-429		..PANEL-		1

ILLUSTRATION ITEMS NOT ON PARTS LIST ARE NOT APPLICABLE

- ITEM NOT ILLUSTRATED

HXL

25-52-01-25

BOEING PROPRIETARY - Copyright © - Unpublished Work - See title page for details.

25-52-01
FIG. 25
PAGE 5
DEC 22/07



767

PARTS CATALOG (MAINTENANCE)

FIG ITEM	PART NUMBER	1 2 3 4 5 6 7	NOMENCLATURE	EFFECT FROM TO	UNITS PER ASSY
25 235	453T1864-438		.PANEL ASSY- USED ON: 453T1259-2 453T1259-3 453T1259-4 453T1259-6 453T1259-11 453T1259-12 453T1259-13 453T1259-21 453T1259-24 453T1259-25 453T1259-28 453T1259-31 MODREF69000 MODREF69001 MODREF69003		1
240	453T1663-12		..STRIP-RUB USED ON: 453T1864-406 453T1864-438		1
245	453T1864-439		..PANEL-		1

ILLUSTRATION ITEMS NOT ON PARTS LIST ARE NOT APPLICABLE

- ITEM NOT ILLUSTRATED

HXL

25-52-01-25

BOEING PROPRIETARY - Copyright © - Unpublished Work - See title page for details.

25-52-01
FIG. 25
PAGE 6
DEC 22/07

BOEING
 767
PARTS CATALOG (MAINTENANCE)

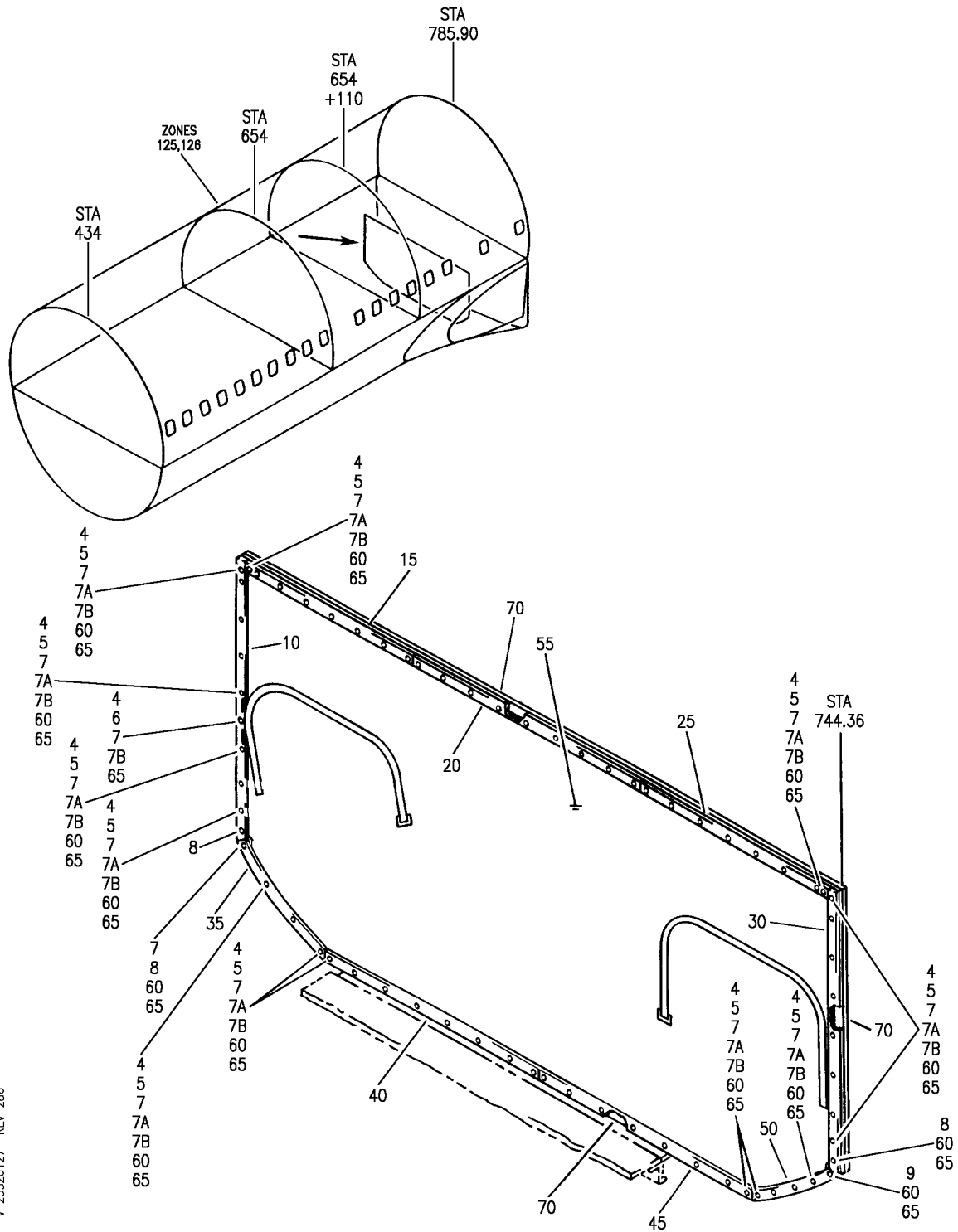

V 25520127 REV 286

CURTAIN INSTL-SECT. 43 STA 744.36 FWD CARGO COMPT
FIGURE 27

25-52-01-27

HXL
DEC 22/06

25-52-01-27
PAGE 0



767

PARTS CATALOG (MAINTENANCE)

FIG ITEM	PART NUMBER	1 2 3 4 5 6 7	NOMENCLATURE	EFFECT FROM TO	UNITS PER ASSY
27			CURTAIN INSTL-SECT. 43 STA 744.36 FWD CARGO COMPT		
- 1	453T1147-1		CURTAIN INSTL-CARGO COMPT POSITION DATA: SECT. 43 STA 744.36 FWD FOR NHA SEE: 25-50-00-01		RF
5	BACS12FA3K8		.SCREW-		64
7A	BRF200A3		.NUTPLATE SUPPLIER CODE: V52828 SPECIFICATION NUMBER: BACN10JR3F OPTIONAL PART: NS103203-02 V80539 RMF9201-3 V72962 VN152A1-02 V92215 T8091S1032 V11815 F5000-3BAC V15653		64
8	F2000-3		.NUTPLATE SUPPLIER CODE: V15653 SPECIFICATION NUMBER: BACN10KB3F OPTIONAL PART: NS103185-02 V80539 RMF9207-3 V72962 T8114S1032S V11815 VN151A1-02 V92215 BRF100A3 V52828		3
9	BACN10JQ32CM		.NUTPLATE		1
10	453T1749-1		.CAPSTRIP		1
15	453T1749-2		.CAPSTRIP		1
20	453T1749-3		.CAPSTRIP		1
25	453T1749-4		.CAPSTRIP		1
30	453T1749-10		.CAPSTRIP-		1
35	453T1749-8		.CAPSTRIP		1
40	453T1749-5		.CAPSTRIP		1
45	453T1749-7		.CAPSTRIP		1

ILLUSTRATION ITEMS NOT ON PARTS LIST ARE NOT APPLICABLE

- ITEM NOT ILLUSTRATED

HXL

25-52-01-27

BOEING PROPRIETARY - Copyright © - Unpublished Work - See title page for details.

25-52-01
FIG. 27
PAGE 1
DEC 22/07



767
PARTS CATALOG (MAINTENANCE)

FIG ITEM	PART NUMBER	1 2 3 4 5 6 7	NOMENCLATURE	EFFECT FROM TO	UNITS PER ASSY
27					
50	453T1749-9		.CAPSTRIP		1
55	453T1947-8		.CURTAIN ASSY-		1

ILLUSTRATION ITEMS NOT ON PARTS LIST ARE NOT APPLICABLE

- ITEM NOT ILLUSTRATED

HXL

25-52-01-27

BOEING PROPRIETARY - Copyright © - Unpublished Work - See title page for details.

25-52-01
FIG. 27
PAGE 2
DEC 22/07

BOEING
767
PARTS CATALOG (MAINTENANCE)

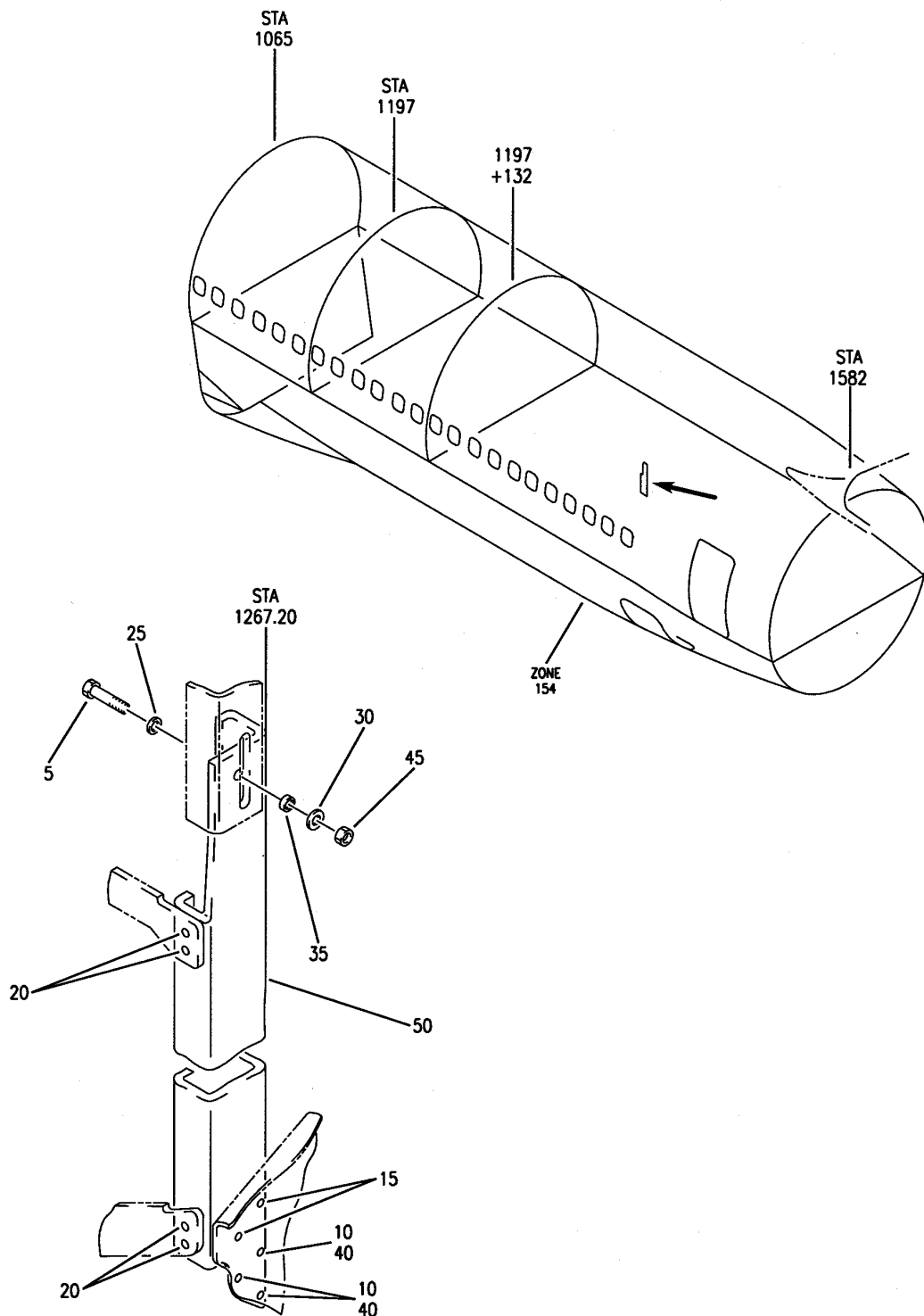

V 25520133 REV 219

SUPPORT INSTL-VERT. AFT COMPT SIDEWALL LINING (SECT.46)
FIGURE 33

25-52-01-33

HXL
DEC 22/06

25-52-01-33
PAGE 0



767

PARTS CATALOG (MAINTENANCE)

FIG ITEM	PART NUMBER	1 2 3 4 5 6 7	NOMENCLATURE	EFFECT FROM TO	UNITS PER ASSY
33			SUPPORT INSTL-VERT. AFT COMPT SIDEWALL LINING (SECT.46)		
- 1	453T1202-2		SUPPORT INSTL-VERT. AFT COMPT SIDEWALL LINING FOR NHA SEE: 25-50-00-01		RF
5	NAS6603-4		.BOLT		1
10	HST10AG5-3		.BOLT		3
			SUPPLIER CODE: VOPTK6		
			SPECIFICATION NUMBER: BACB30VT5K3		
			OPTIONAL PART: HST10AG5-3		
			V06725		
			HST10AG5-3		
			V56878		
			HST10AG5-3		
			V73197		
15	BACR15FT5AD		.RIVET-		2
			SIZE DETERMINED ON INSTL.		
20	BACR15FT5AD		.RIVET-		4
			SIZE DETERMINED ON INSTL.		
25	AN960PD10		.WASHER		1
30	BACW10P43AL		.WASHER		1
35	NAS43DD3-5		.SPACER		1
40	BACC30BL5		.COLLAR		3
45	BRH10A3		.NUT		1
			SUPPLIER CODE: V52828		
			SPECIFICATION NUMBER: BACN10JC3		
			OPTIONAL PART: H10-3BAC		
			V15653		
			NS202101-02		
			V80539		
			RMLH9075-3W		
			V72962		
			VN303A02		
			V92215		
			96-02		
			V80539		
			T6S1032J		
			V11815		
50	453T1561-3		.STANCHION-		1

ILLUSTRATION ITEMS NOT ON PARTS LIST ARE NOT APPLICABLE

- ITEM NOT ILLUSTRATED

HXL

25-52-01-33

BOEING PROPRIETARY - Copyright © - Unpublished Work - See title page for details.

25-52-01
FIG. 33
PAGE 1
APR 22/09

BOEING
767
PARTS CATALOG (MAINTENANCE)

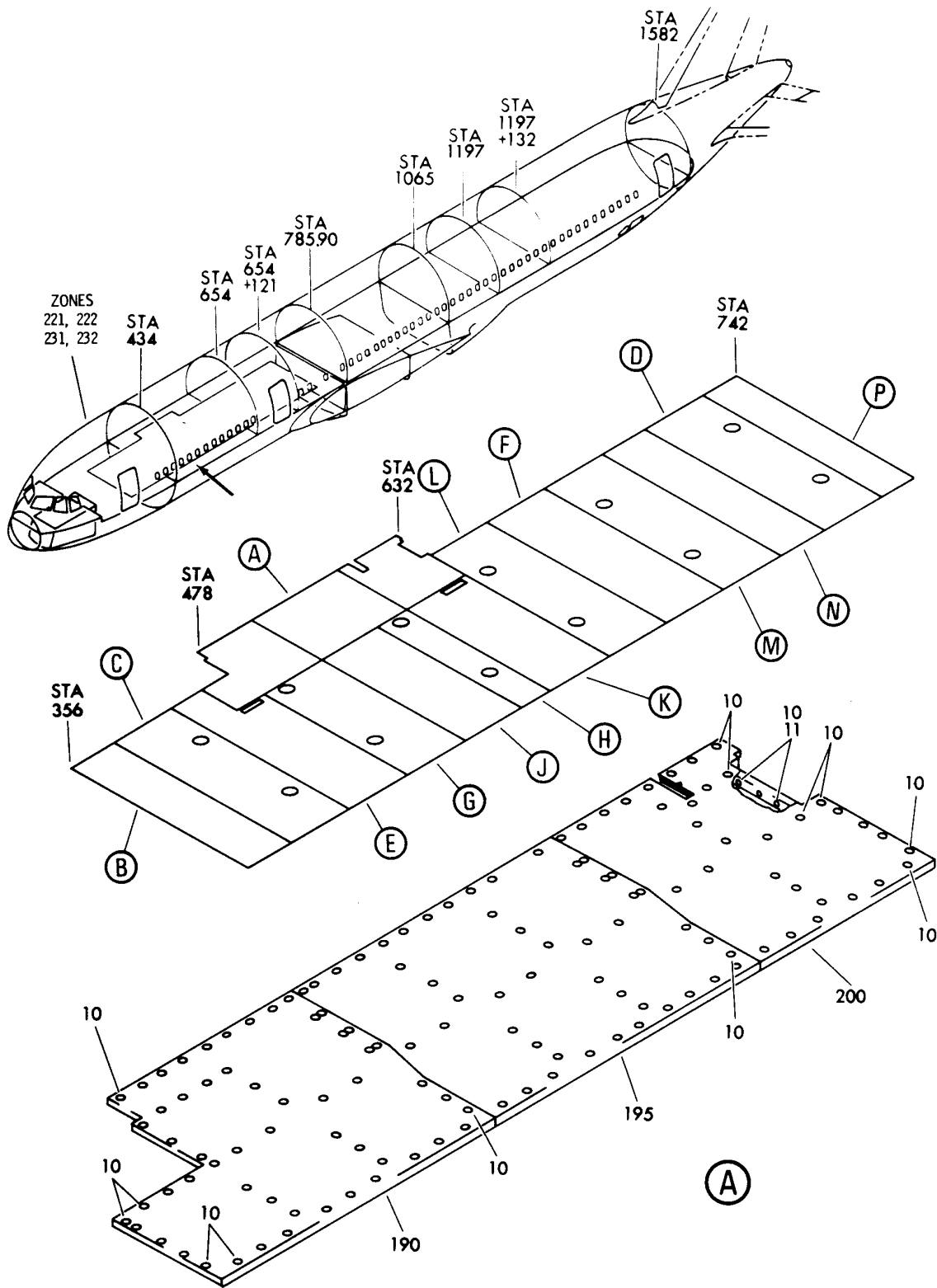

V 2520216 SHT 1 REV 089

PANEL INSTL-SECT. 43 FWD CARGO COMPT LARGE CARGO DOOR CLG
FIGURE 16 (SHEET 1)

25-52-02-16

HXL
DEC 22/06

25-52-02-16
PAGE 0

BOEING
767
PARTS CATALOG (MAINTENANCE)

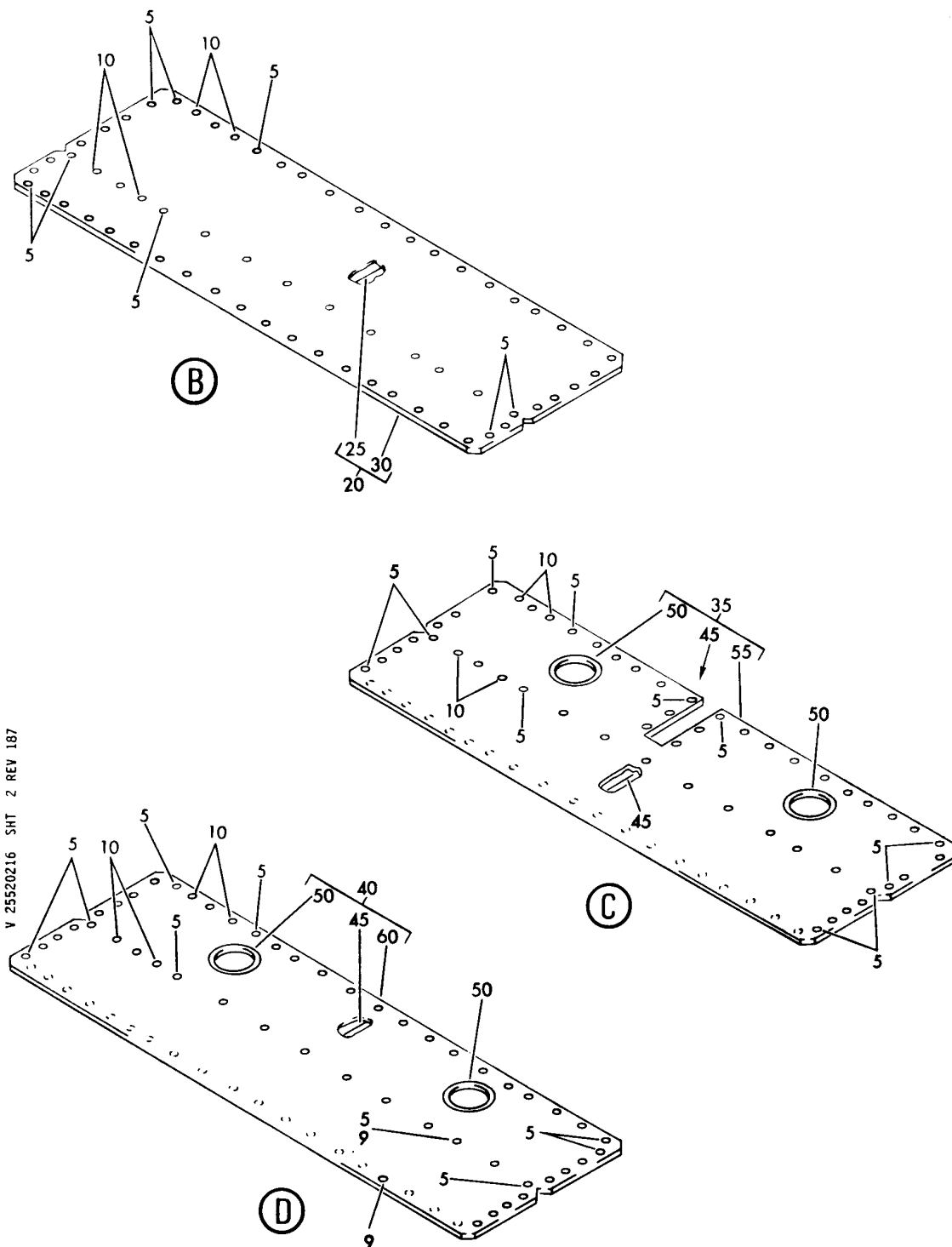

PANEL INSTL-SECT. 43 FWD CARGO COMPT LARGE CARGO DOOR CLG
FIGURE 16 (SHEET 2)

25-52-02-16

HXL
DEC 22/06

25-52-02-16
PAGE 0A

BOEING
 767
PARTS CATALOG (MAINTENANCE)

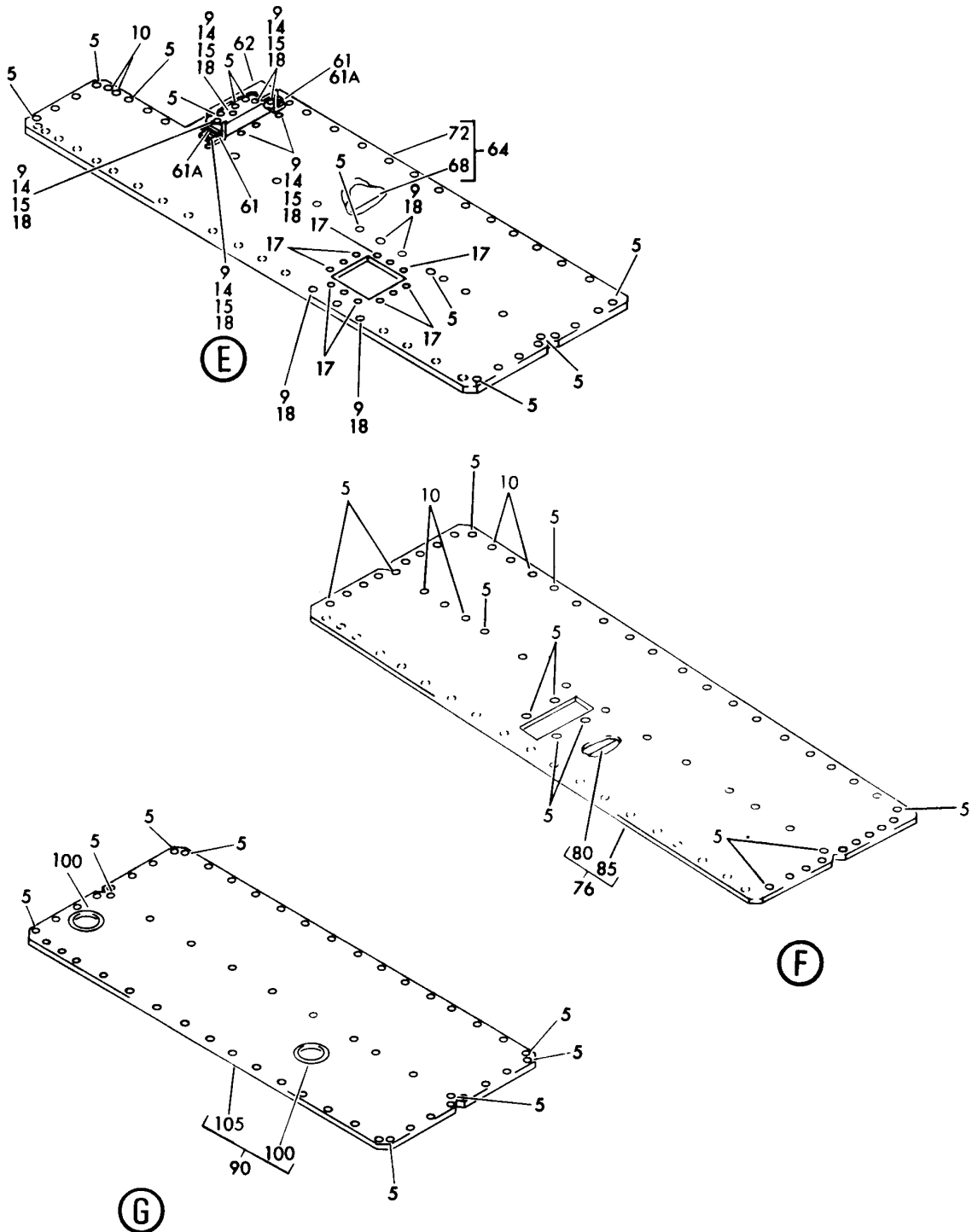

V 25520216 SHT 4 REV 187

PANEL INSTL-SECT. 43 FWD CARGO COMPT LARGE CARGO DOOR CLG
 FIGURE 16 (SHEET 4)

25-52-02-16

HXL
DEC 22/06

25-52-02-16
PAGE 0C

BOEING
767
PARTS CATALOG (MAINTENANCE)

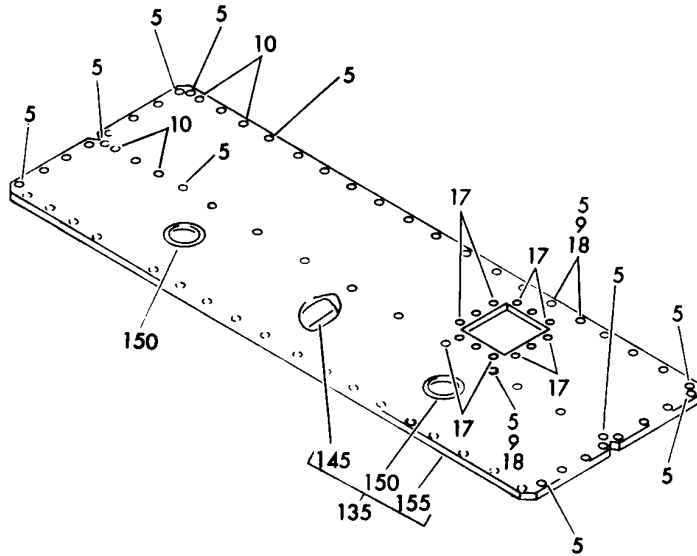

(L)

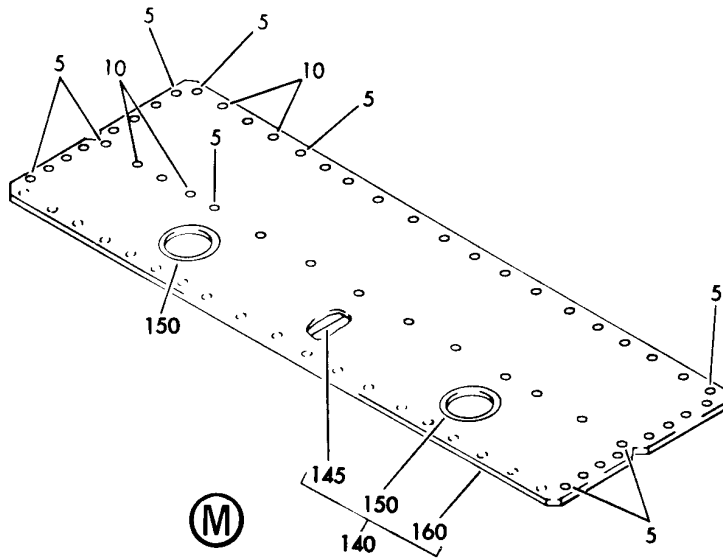

(M)

V 25520216 SHT 5 REV 187

PANEL INSTL-SECT. 43 FWD CARGO COMPT LARGE CARGO DOOR CLG
FIGURE 16 (SHEET 5)

25-52-02-16

HXL
DEC 22/06

25-52-02-16
PAGE 0D

BOEING
767
PARTS CATALOG (MAINTENANCE)

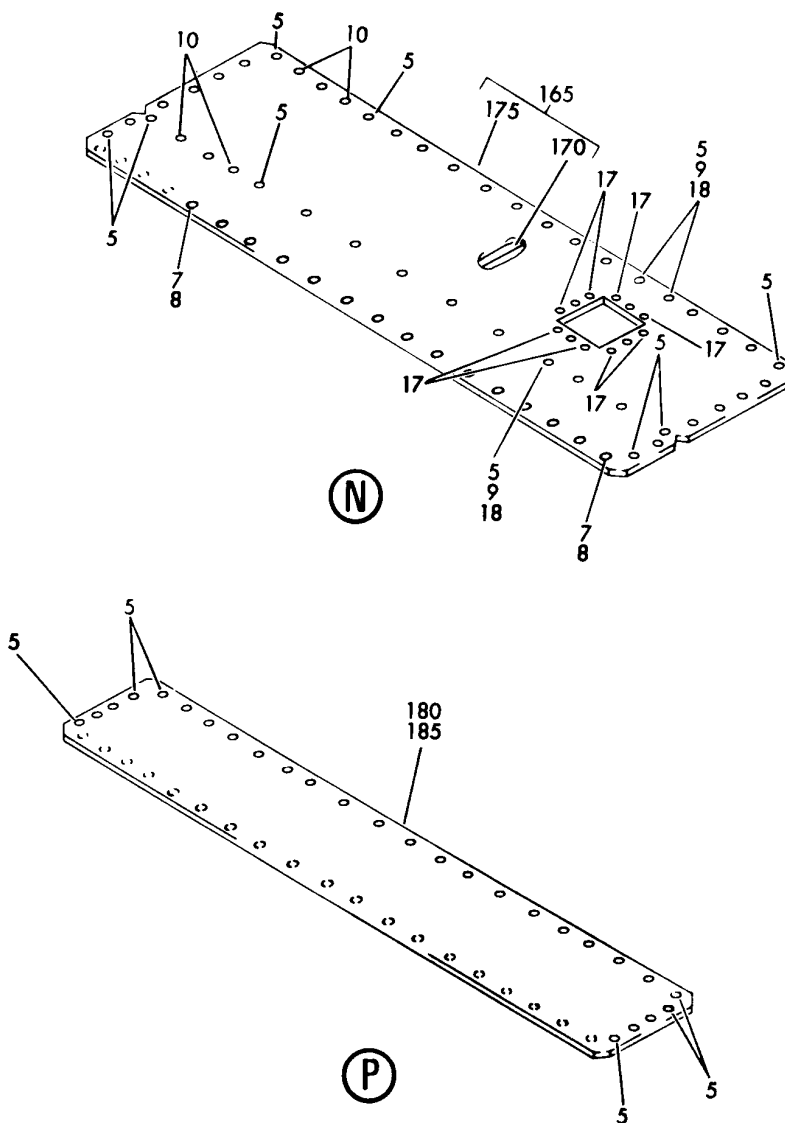

V 25520216 SHT 6 REV 187

PANEL INSTL-SECT. 43 FWD CARGO COMPT LARGE CARGO DOOR CLG
FIGURE 16 (SHEET 6)

25-52-02-16

HXL
DEC 22/06

25-52-02-16
PAGE 0E



767

PARTS CATALOG (MAINTENANCE)

FIG ITEM	PART NUMBER	1 2 3 4 5 6 7	NOMENCLATURE	EFFECT FROM TO	UNITS PER ASSY
16			PANEL INSTL-SECT. 43 FWD CARGO COMPT LARGE CARGO DOOR CLG		
- 1	453T1171-16		PANEL INSTL-CARGO COMPT LARGE CARGO DOOR CLG POSITION DATA: SECT. 43 FWD FOR NHA SEE: 25-50-00-01B		RF
5	BCREF6581		.SCRIVET- SUPPLIER CODE: V9U239 OVERLENGTH PART NUMBER: 231-700055-00-3704		508
7	BCREF6581		.SCRIVET- SUPPLIER CODE: V9U239 OVERLENGTH PART NUMBER: 231-700055-00-3704		15
10	BACS12FA3K8		.SCREW		183
11	BRC500-8-3		.NUT SUPPLIER CODE: V52828 SPECIFICATION NUMBER: BACN10FX21 OPTIONAL PART: F49322-3-21 V15653 SL240-3-1 V97393 130061 V60119 A11330-8-3 V72962		3
17	BACS12FA3K8		.SCREW		48
20	453T1861-1		.PANEL ASSY- OPTIONAL PART: 453T1861-99		1
20	453T1861-99		.PANEL ASSY- OPTIONAL PART: 453T1861-1		1
25	453T1663-1		..STRIP-RUB		1
30	453T1861-101		..PANEL- USED ON: 453T1861-1		1
30	453T1861-184		..PANEL- USED ON: 453T1861-99		1
35	453T1861-51		.PANEL ASSY-		1

ILLUSTRATION ITEMS NOT ON PARTS LIST ARE NOT APPLICABLE

- ITEM NOT ILLUSTRATED

25-52-02-16

25-52-02
FIG. 16
PAGE 1
DEC 22/08

HXL

 **BOEING**
767
PARTS CATALOG (MAINTENANCE)

FIG ITEM	PART NUMBER	1 2 3 4 5 6 7	NOMENCLATURE	EFFECT FROM TO	UNITS PER ASSY
16					
40	453T1861-9		.PANEL ASSY-		1
45	453T1663-2		..STRIP-RUB		1
50	69B40313-1		..RING ASSY-CONTAINER ADPTR		2
55	453T1861-151		..PANEL-		1
			USED ON: 453T1861-51		
60	453T1861-109		..PANEL-		1
			USED ON: 453T1861-9		
64	453T1861-80		.PANEL ASSY-		1
68	453T1663-2		..STRIP-RUB		1
72	453T1861-81		..PANEL-		1
76	453T1861-61		.PANEL ASSY-		1
80	453T1663-2		..STRIP-RUB		1
85	453T1861-161		..PANEL-		1
90	453T1861-17		.PANEL ASSY-		1
95	453T1861-19		.PANEL ASSY-		1
100	69B40313-1		..RING ASSY-CONTAINER ADPTR		2
105	453T1861-117		..PANEL-		1
			USED ON: 453T1861-17		
110	453T1861-119		..PANEL-		1
			USED ON: 453T1861-19		
115	453T1861-82		.PANEL ASSY		1
120	453T1861-83		..PANEL-		1
125	453T1861-7		.PANEL ASSY-		1
130	453T1861-107		..PANEL-		1
135	453T1861-76		.PANEL ASSY-		1
140	453T1861-98		.PANEL ASSY-		1
145	453T1663-2		..STRIP-RUB		1
150	69B40313-1		..RING ASSY-CONTAINER ADPTR		2
155	453T1861-77		..PANEL-		1
			USED ON: 453T1861-76		
160	453T1861-181		..PANEL-		1
			USED ON: 453T1861-98		
165	453T1861-85		.PANEL ASSY-		1
170	453T1663-20		..STRIP-RUB		1
175	453T1861-84		..PANEL-		1
180	453T1861-55		.PANEL ASSY		1
185	453T1861-155		..PANEL		1
190	453T1857-6		.SHROUD-		1
			POSITION DATA: FWD		
195	453T1857-2		.SHROUD-		1
			POSITION DATA: CTR		
ILLUSTRATION ITEMS NOT ON PARTS LIST ARE NOT APPLICABLE					

- ITEM NOT ILLUSTRATED

HXL

25-52-02-16

BOEING PROPRIETARY - Copyright © - Unpublished Work - See title page for details.

25-52-02
FIG. 16
PAGE 2
AUG 22/08



767

PARTS CATALOG (MAINTENANCE)

FIG ITEM	PART NUMBER	1 2 3 4 5 6 7	NOMENCLATURE	EFFECT FROM TO	UNITS PER ASSY
16 200	453T1857-9	.	SHROUD- POSITION DATA: AFT OPTIONAL PART: 453T1857-11		1
200	453T1857-11	.	SHROUD- POSITION DATA: AFT OPTIONAL PART: 453T1857-9		1

ILLUSTRATION ITEMS NOT ON PARTS LIST ARE NOT APPLICABLE

- ITEM NOT ILLUSTRATED

HXL

25-52-02-16

BOEING PROPRIETARY - Copyright © - Unpublished Work - See title page for details.

25-52-02
FIG. 16
PAGE 3
DEC 22/07

BOEING
 767
PARTS CATALOG (MAINTENANCE)

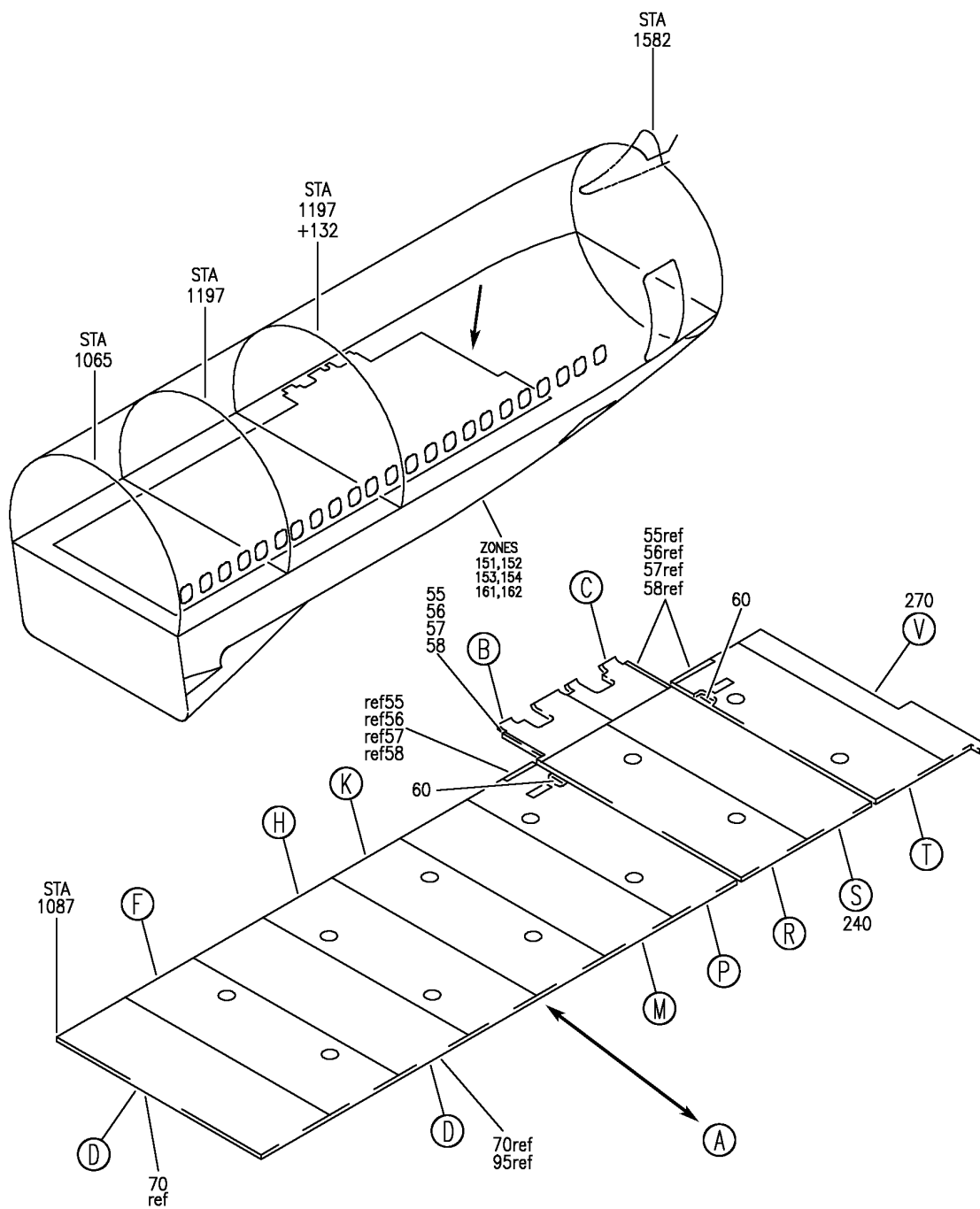

V 25520217 SH1 1 REV 272

PANEL INSTL-SECT. 46 AFT CARGO COMPT CLG
 FIGURE 17 (SHEET 1)

25-52-02-17

HXL
DEC 22/06

25-52-02-17
 PAGE 0

BOEING
767
PARTS CATALOG (MAINTENANCE)

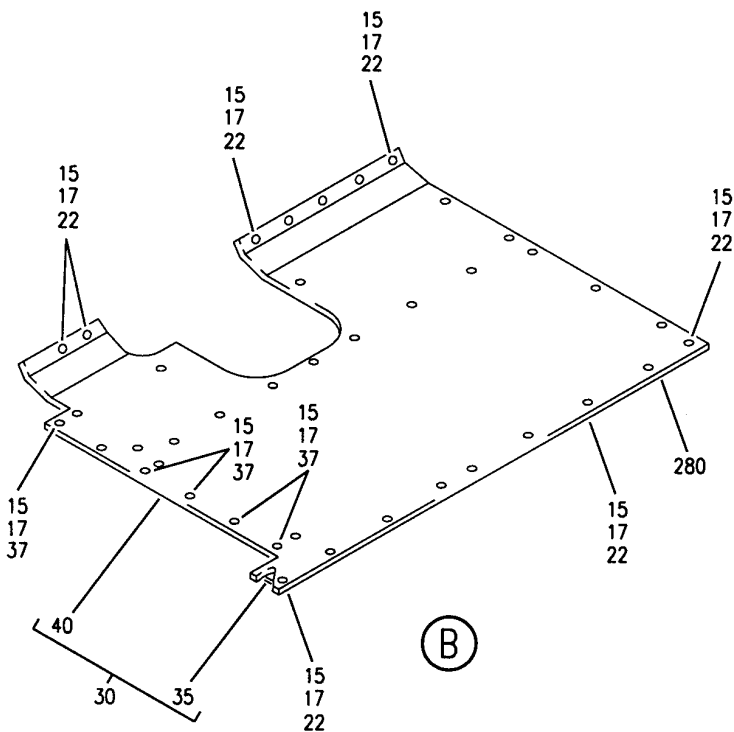
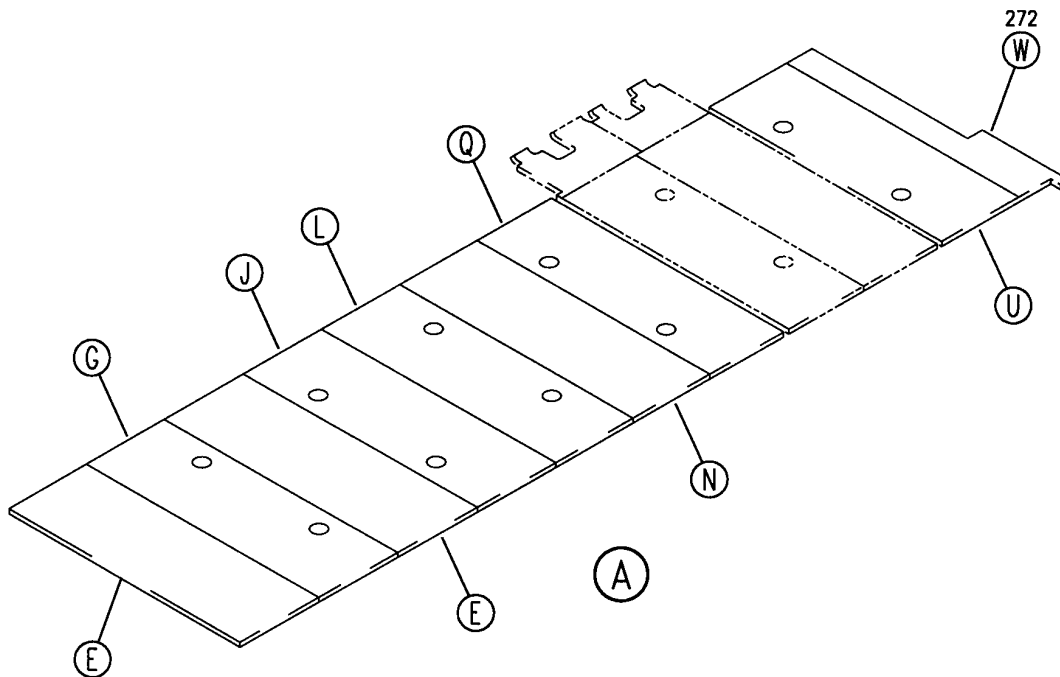

V 25520217 SHT 2 REV 210

PANEL INSTL-SECT. 46 AFT CARGO COMPT CLG
FIGURE 17 (SHEET 2)

25-52-02-17

HXL
DEC 22/06

25-52-02-17
PAGE 0A

BOEING
767
PARTS CATALOG (MAINTENANCE)

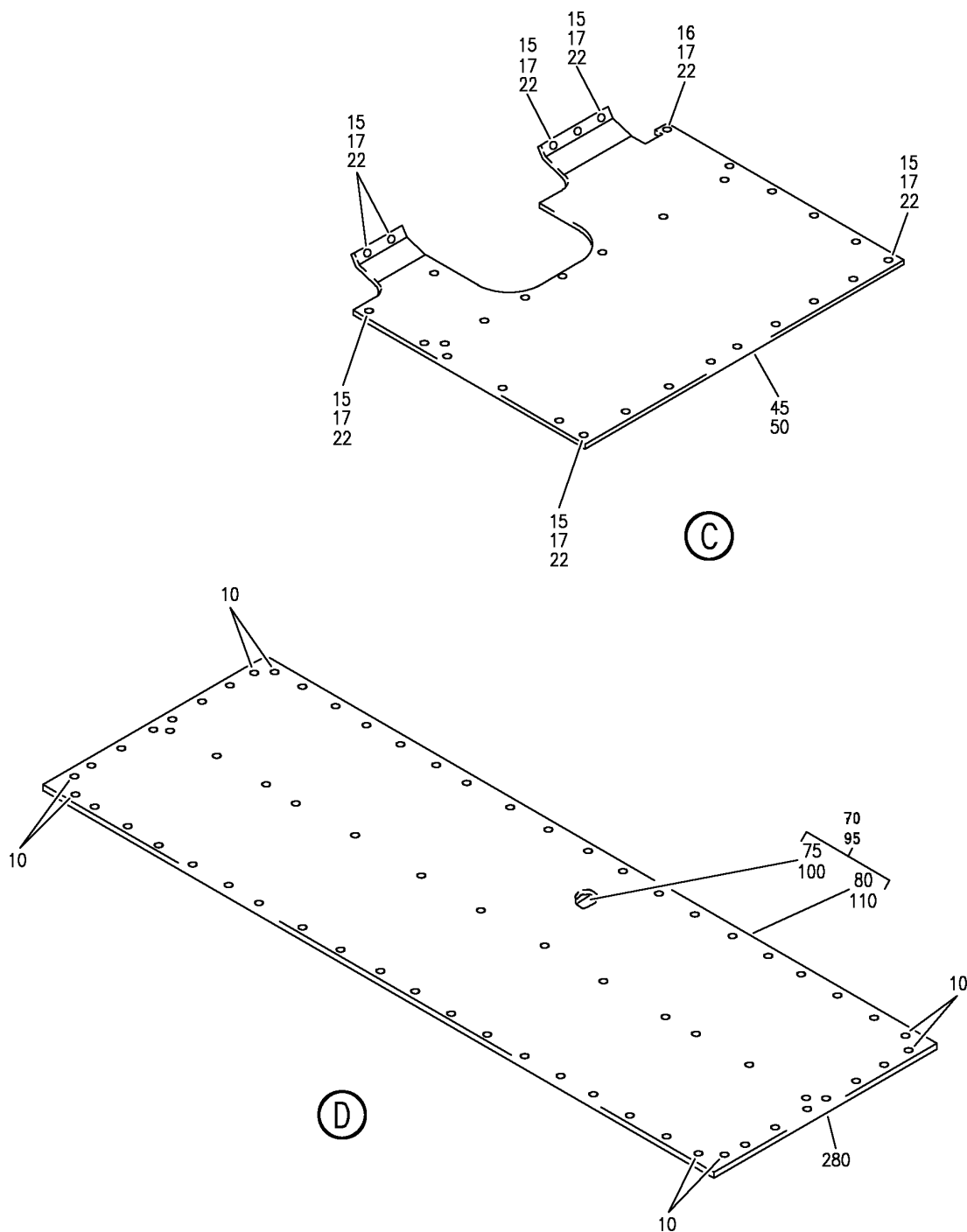

V 25520217 SH1 3 REV 272

PANEL INSTL-SECT. 46 AFT CARGO COMPT CLG
FIGURE 17 (SHEET 3)

25-52-02-17

HXL
DEC 22/06

25-52-02-17
PAGE 0B

BOEING
767
PARTS CATALOG (MAINTENANCE)

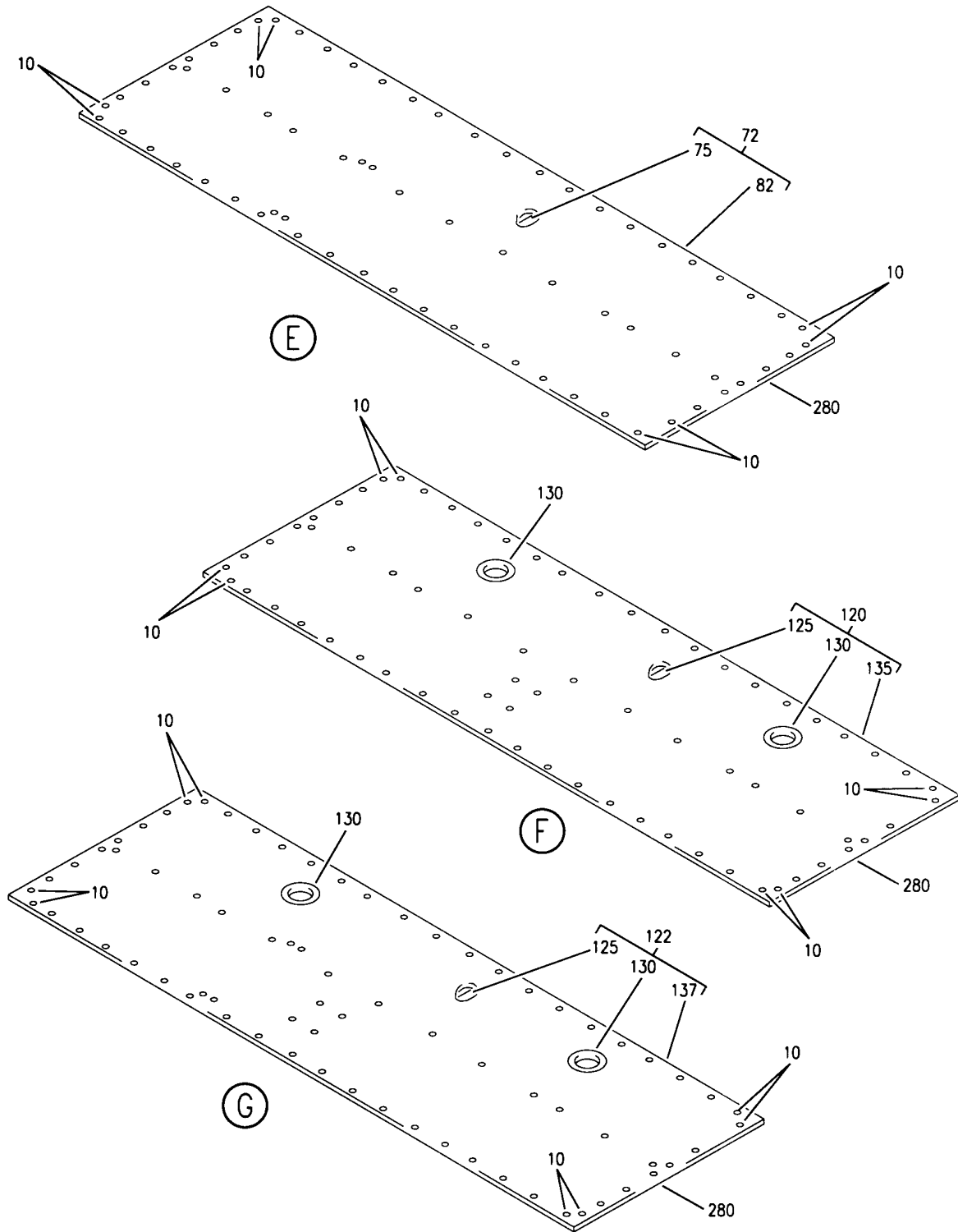

V 25520217 SH 4 REV 207

PANEL INSTL-SECT. 46 AFT CARGO COMPT CLG
FIGURE 17 (SHEET 4)

25-52-02-17

HXL
DEC 22/06

25-52-02-17
PAGE 0C

BOEING
767
PARTS CATALOG (MAINTENANCE)

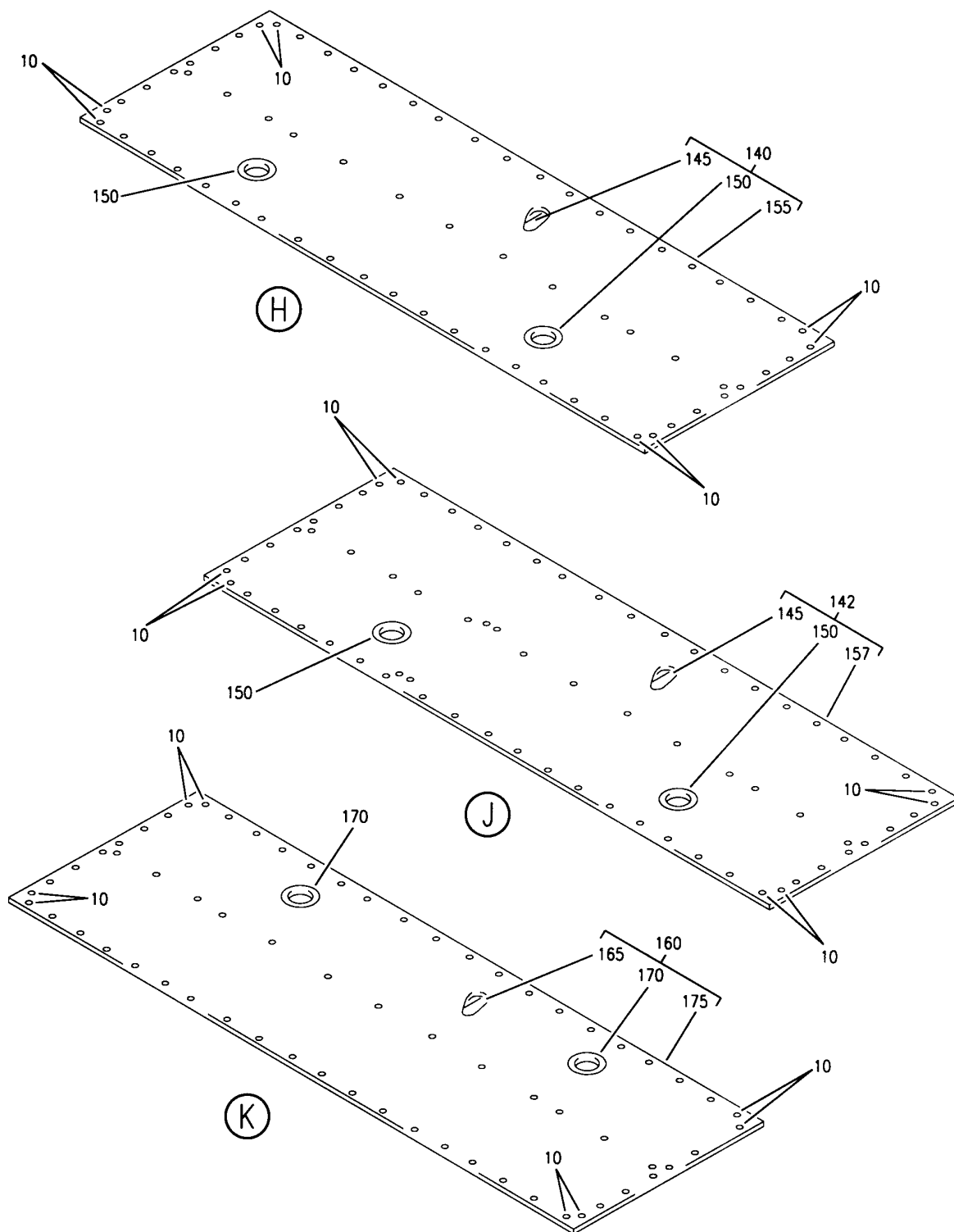

V 25520217 SHT 5 REV 207

PANEL INSTL-SECT. 46 AFT CARGO COMPT CLG
FIGURE 17 (SHEET 5)

25-52-02-17

HXL
DEC 22/06

25-52-02-17
PAGE 0D

BOEING
767
PARTS CATALOG (MAINTENANCE)

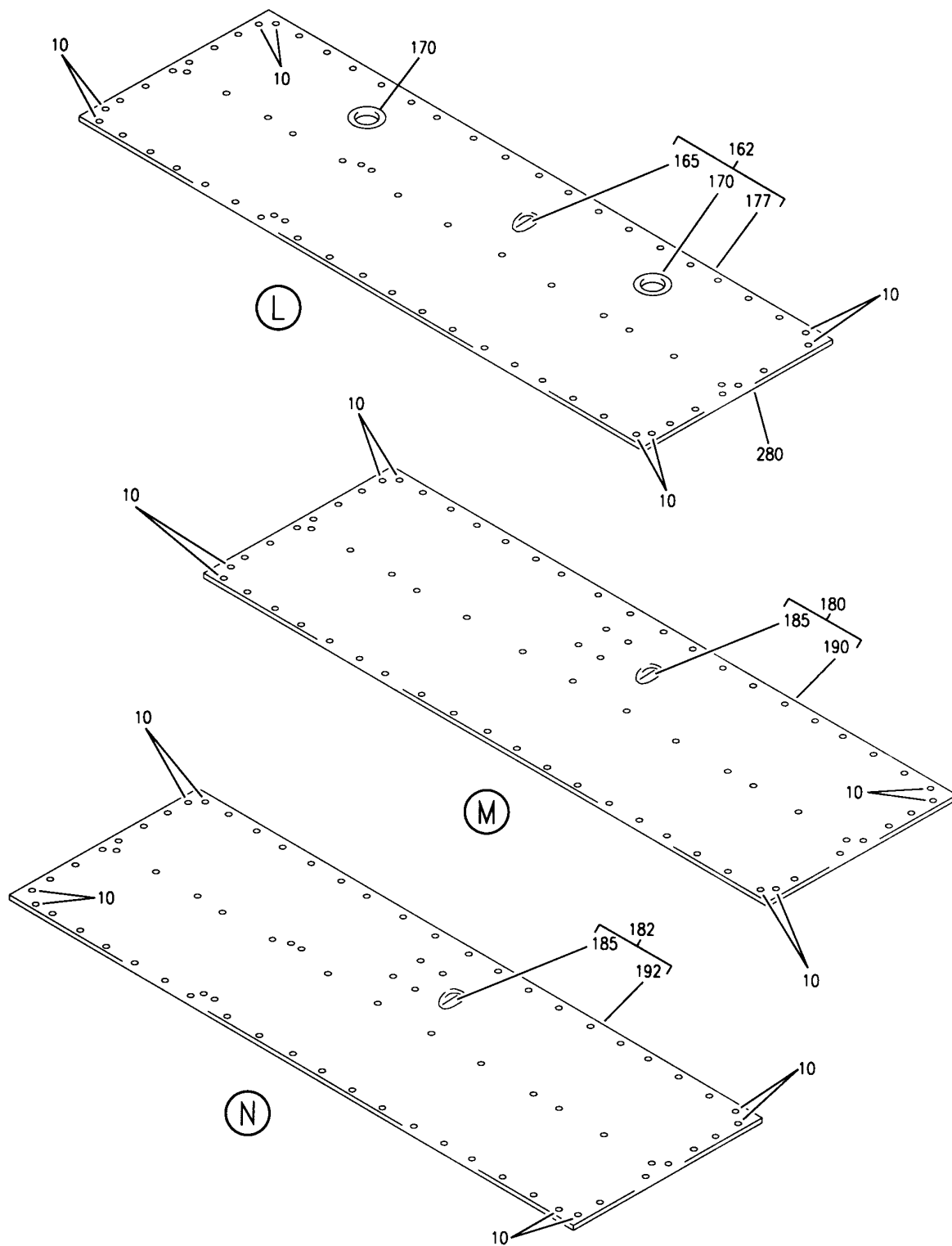

V 25520217 SHT 6 REV 207

PANEL INSTL-SECT. 46 AFT CARGO COMPT CLG
FIGURE 17 (SHEET 6)

25-52-02-17

HXL
DEC 22/06

25-52-02-17
PAGE 0E

BOEING
767
PARTS CATALOG (MAINTENANCE)

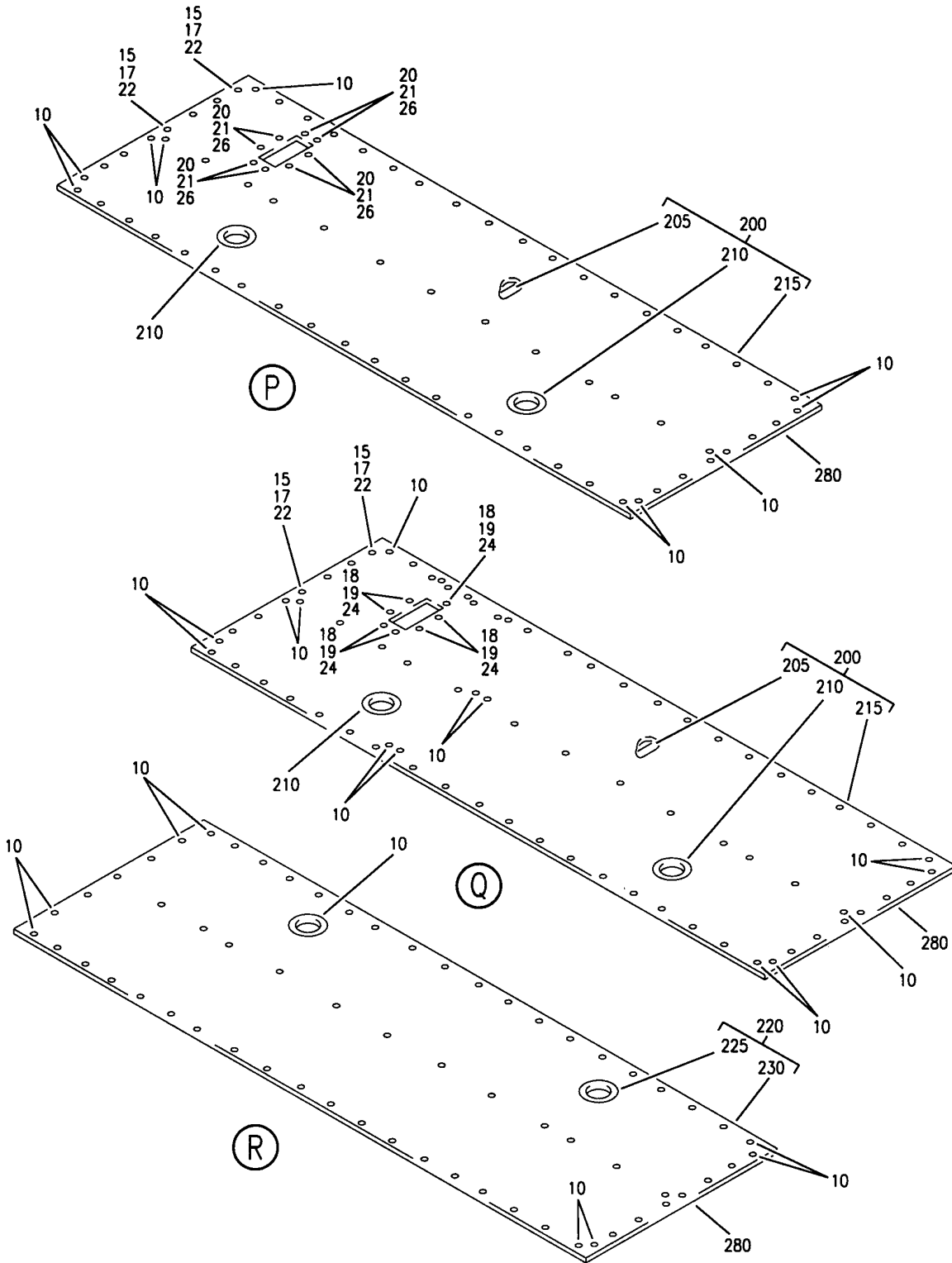

V 25520217 SHT 7 REV 210

PANEL INSTL-SECT. 46 AFT CARGO COMPT CLG
FIGURE 17 (SHEET 7)

25-52-02-17

HXL
DEC 22/06

25-52-02-17
PAGE OF

BOEING
767
PARTS CATALOG (MAINTENANCE)

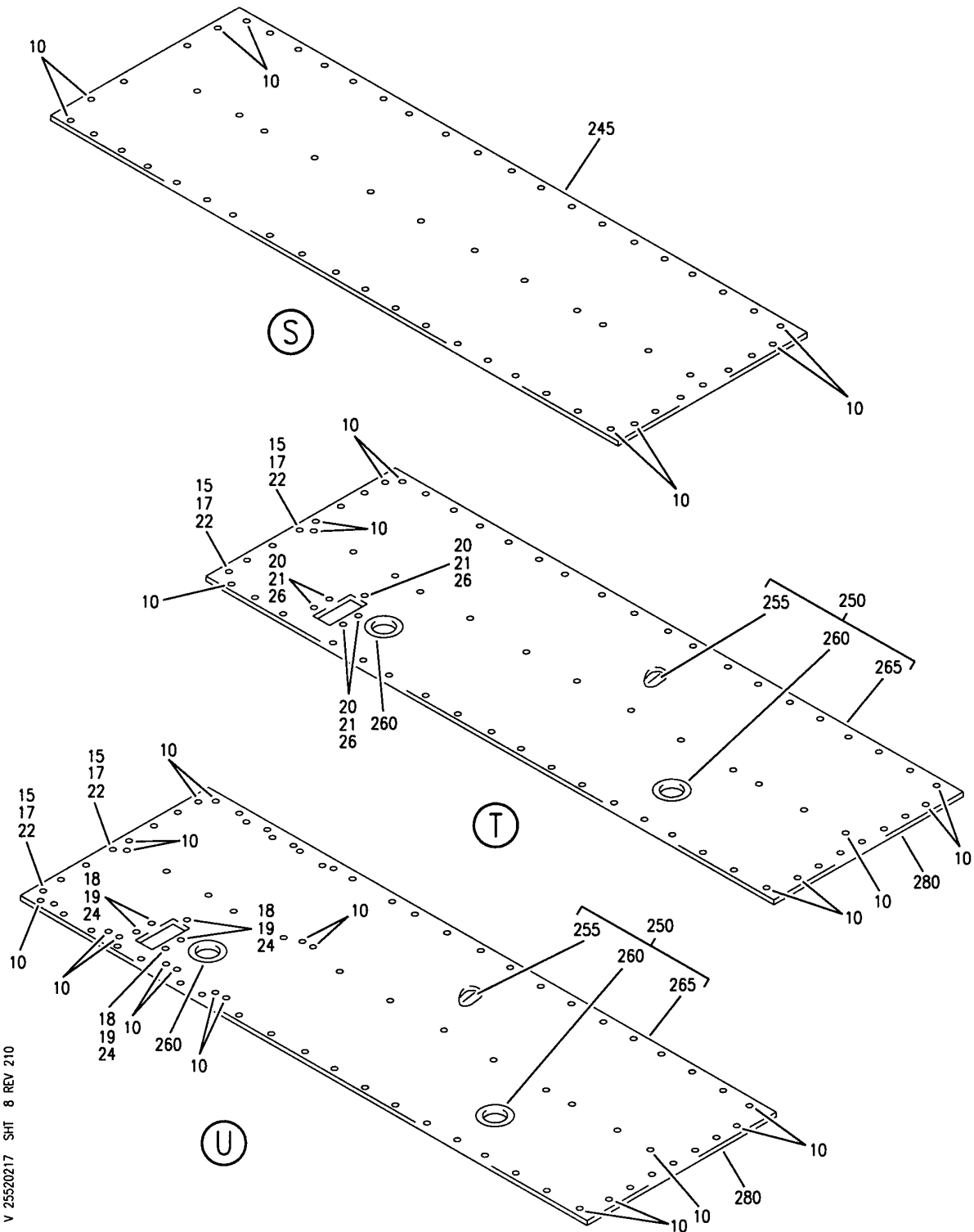

PANEL INSTL-SECT. 46 AFT CARGO COMPT CLG
FIGURE 17 (SHEET 8)

25-52-02-17

HXL
DEC 22/06

25-52-02-17
PAGE 0G

BOEING
767
PARTS CATALOG (MAINTENANCE)

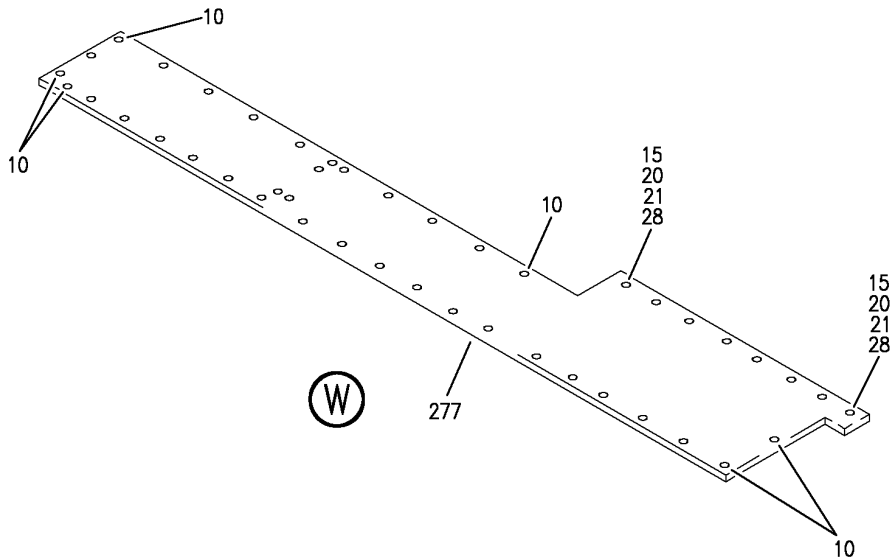
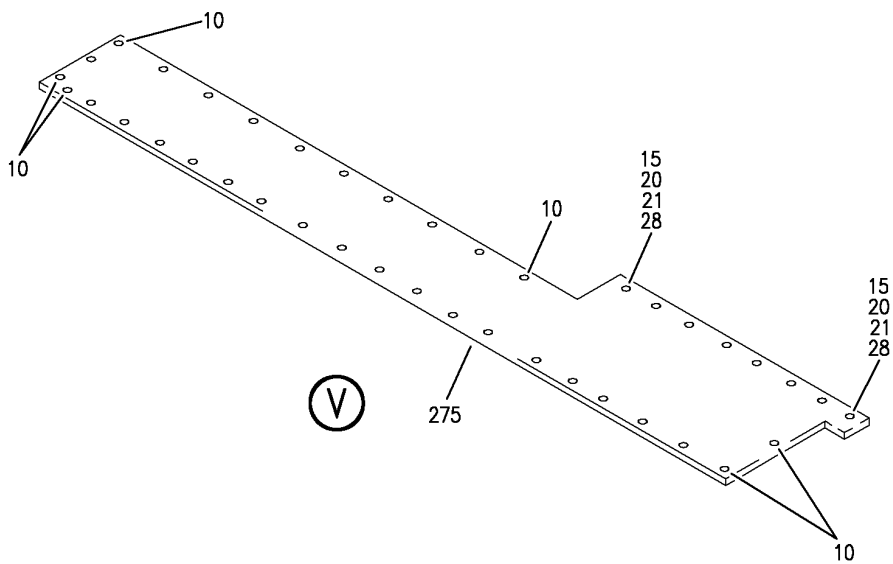

V 25520217 SHT 9 REV 266

PANEL INSTL-SECT. 46 AFT CARGO COMPT CLG
FIGURE 17 (SHEET 9)

25-52-02-17

HXL
DEC 22/06

25-52-02-17
PAGE 0H

BOEING
767
PARTS CATALOG (MAINTENANCE)

FIG ITEM	PART NUMBER	1 2 3 4 5 6 7	NOMENCLATURE	EFFECT FROM TO	UNITS PER ASSY
17			PANEL INSTL-SECT. 46 AFT CARGO COMPT CLG		
- 1	453T1258-8		PANEL INSTL-CARGO COMPT POSITION DATA: SECT. 46 AFT CLG FOR NHA SEE: 25-50-00-01B		RF
10	BCREF6581		.SCRIVET- SUPPLIER CODE: V9U239 OVERLENGTH PART NUMBER: 231-700055-00-3704		536
15	BACS12FA3K8		.SCREW		91
16	NAS1801-3-8		.SCREW		1
17	BACW10P63AL		.WASHER		92
22	MF51594-3-2BAC		.NUTPLATE- SUPPLIER CODE: V15653 SPECIFICATION NUMBER: BACN10YF32CD ATTACHING PARTS		78
- 23	BACR15BA3AD		.RIVET- SIZE DETERMINED ON INSTL. -----*-----		156
28	MF51594-3-2BAC		.NUTPLATE SUPPLIER CODE: V15653 SPECIFICATION NUMBER: BACN10YF32CD ATTACHING PARTS		8
- 29	BACR15BA3AD		.RIVET- SIZE DETERMINED ON INSTL. -----*-----		8
30	453T1835-16		.SHROUD ASSY-		1
35	453T1835-21		..TAPE-VELCRO		1

ILLUSTRATION ITEMS NOT ON PARTS LIST ARE NOT APPLICABLE

- ITEM NOT ILLUSTRATED

HXL

25-52-02-17

BOEING PROPRIETARY - Copyright © - Unpublished Work - See title page for details.

25-52-02
FIG. 17
PAGE 1
DEC 22/07

 **BOEING**
767
PARTS CATALOG (MAINTENANCE)

FIG ITEM	PART NUMBER	1 2 3 4 5 6 7	NOMENCLATURE	EFFECT FROM TO	UNITS PER ASSY
17					
37	MF53049-3		..NUTPLATE SUPPLIER CODE: V15653 SPECIFICATION NUMBER: BACN10JN3 OPTIONAL PART: BRFM20A3 V52828 MF1000-3BAC V15653 NS103218-02 V80539 RMF9201M3 V72962 VN252A02 V92215 T8124S3S V11815 ATTACHING PARTS		6
- 38	BACR15DR3		..RIVET- SIZE DETERMINED ON INSTL. -----*-----		12
40	453T1835-15		..SHROUD		1
45	453T1856-10		.SHROUD ASSY-		1
50	453T1856-11		..SHROUD		1
55	453T1569-2		.STRAP-RETAINING		1
56	453T1569-3		.STRAP-RETAINING		1
57	453T1569-8		.STRAP-RETAINING		1
58	453T1569-11		.STRAP-RETAINING		1
70	453T1862-1		.PANEL ASSY-		2
75	453T1663-2		..STRIP-RUB		1
80	453T1862-101		..PANEL		1
120	453T1862-25		.PANEL ASSY-		1
125	453T1663-2		..STRIP-RUB		1
130	69B40313-1		..RING ASSY-ADPTR		2
135	453T1862-125		..PANEL		1
140	453T1862-27		.PANEL ASSY-		1
145	453T1663-2		..STRIP-RUB		1
150	69B40313-1		..RING ASSY-ADPTR		2
155	453T1862-127		..PANEL		1
160	453T1862-30		.PANEL ASSY-		1
165	453T1663-2		..STRIP-RUB		1
170	69B40313-1		..RING ASSY-ADPTR		2
175	453T1862-130		..PANEL		1
180	453T1862-32		.PANEL ASSY-		1
185	453T1663-2		..STRIP-RUB		1
190	453T1862-132		..PANEL		1
200	453T1862-9		.PANEL ASSY-		1
205	453T1663-4		..STRIP-RUB		1

ILLUSTRATION ITEMS NOT ON PARTS LIST ARE NOT APPLICABLE

- ITEM NOT ILLUSTRATED

HXL

25-52-02-17

BOEING PROPRIETARY - Copyright © - Unpublished Work - See title page for details.

25-52-02
FIG. 17
PAGE 2
DEC 22/07



767

PARTS CATALOG (MAINTENANCE)

FIG ITEM	PART NUMBER	1 2 3 4 5 6 7	NOMENCLATURE	EFFECT FROM TO	UNITS PER ASSY
17					
210	69B40313-1	..	RING ASSY-ADPTR		2
215	453T1862-109	..	PANEL-		1
220	453T1862-36	.	PANEL ASSY-		1
220	453T1862-176	.	PANEL ASSY-		1
225	69B40313-1	..	RING ASSY-ADPTR		2
230	453T1862-136	..	PANEL		1
230	453T1862-175	..	PANEL		1
240	453T1862-6	.	PANEL ASSY-		1
245	453T1862-106	..	PANEL		1
250	453T1862-11	.	PANEL ASSY-		1
265	453T1862-111	..	PANEL-		1
270	453T1862-8	.	PANEL ASSY		1
275	453T1862-108	..	PANEL		1

ILLUSTRATION ITEMS NOT ON PARTS LIST ARE NOT APPLICABLE

- ITEM NOT ILLUSTRATED

HXL

25-52-02-17

BOEING PROPRIETARY - Copyright © - Unpublished Work - See title page for details.

25-52-02
 FIG. 17
 PAGE 3
 DEC 22/07

BOEING
767
PARTS CATALOG (MAINTENANCE)

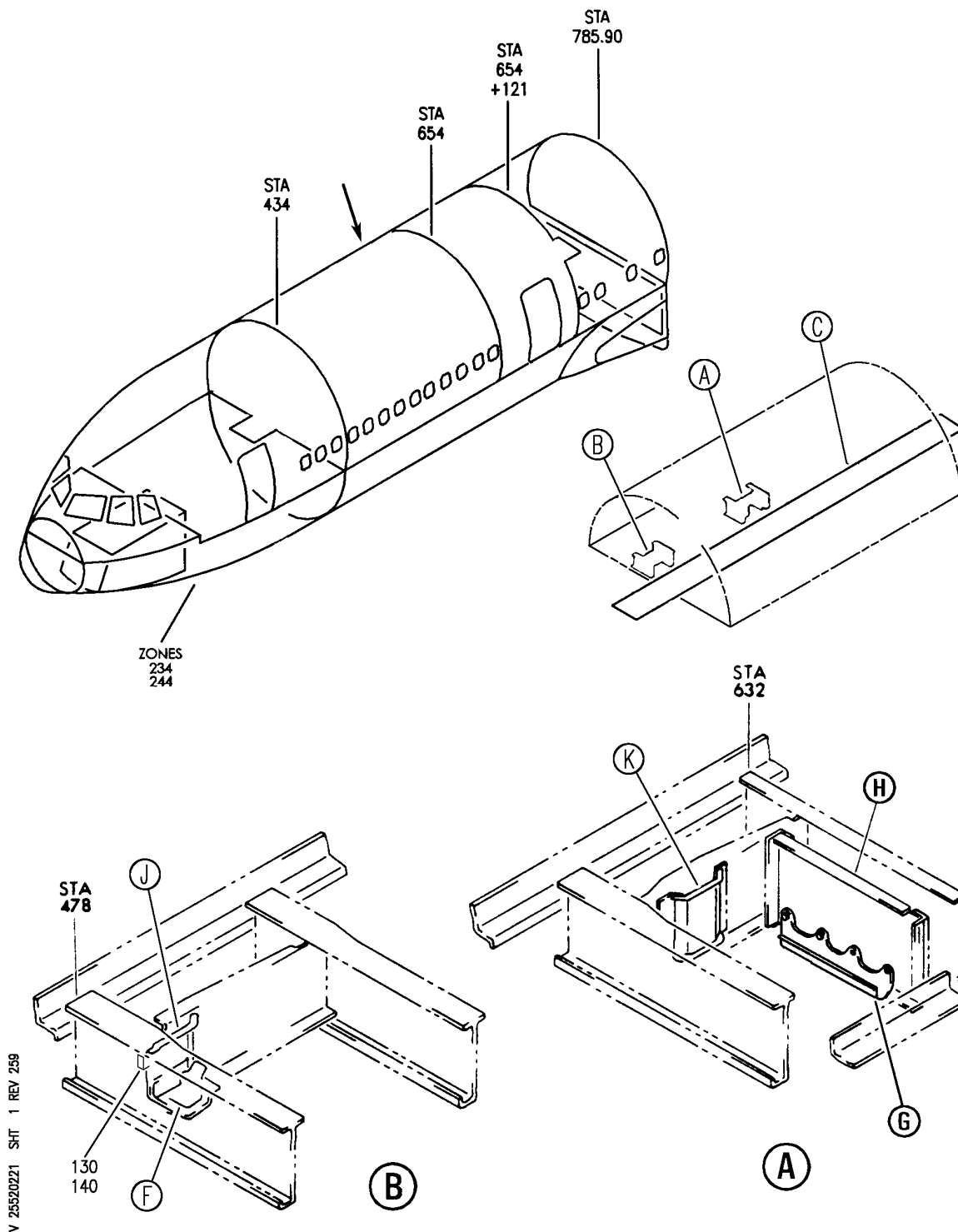

V 25520221 SHT 1 REV 259

SUPPORT AND SEALANT INSTL SECT. 43 LARGE CARGO DOOR CLG LINER
FIGURE 21 (SHEET 1)

25-52-02-21

HXL
DEC 22/06

25-52-02-21
PAGE 0

BOEING
767
PARTS CATALOG (MAINTENANCE)

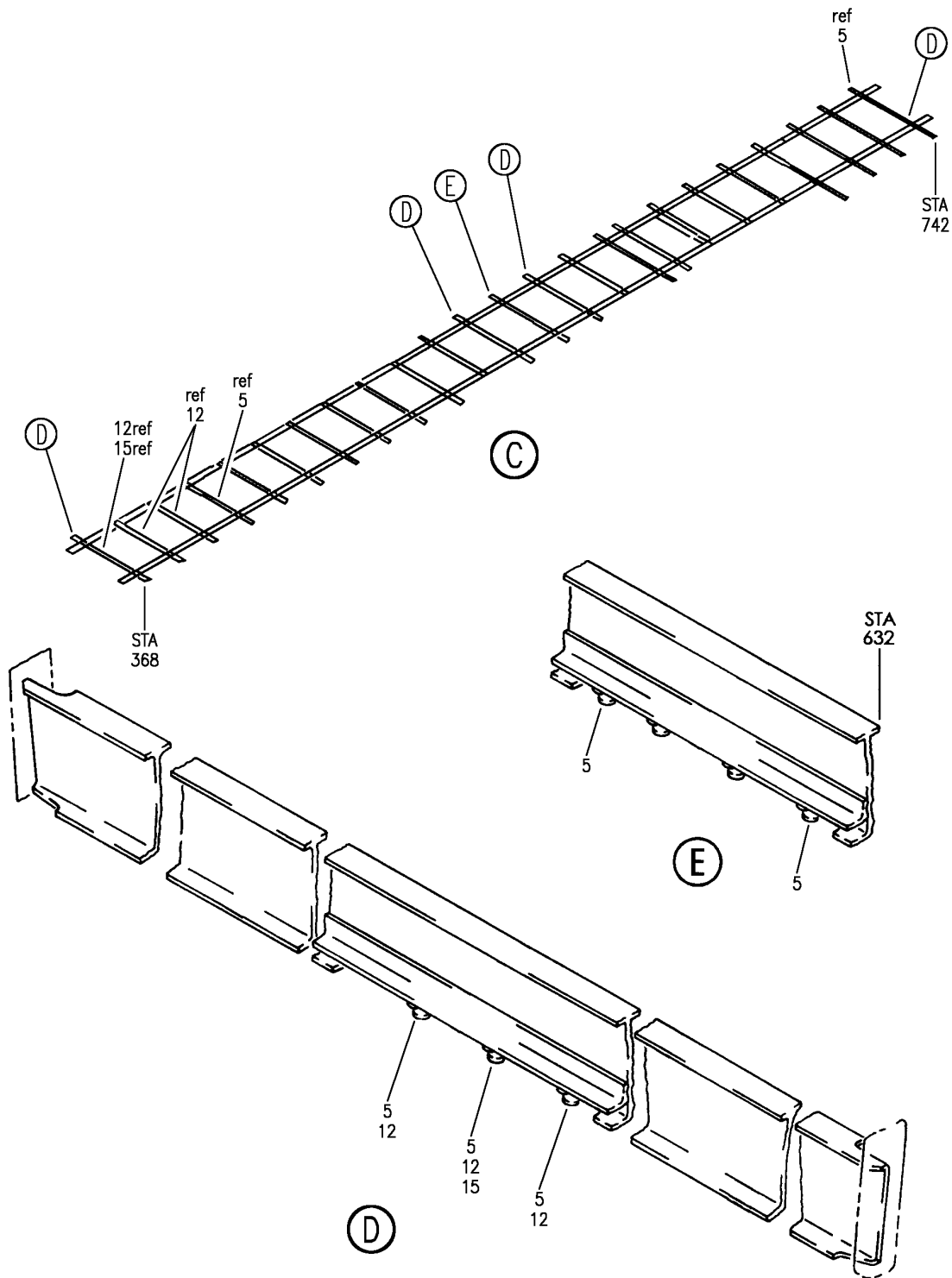

V 25520221 SH1 2 REV 263

SUPPORT AND SEALANT INSTL SECT. 43 LARGE CARGO DOOR CLG LINER
FIGURE 21 (SHEET 2)

25-52-02-21

HXL
DEC 22/06

25-52-02-21
PAGE 0A

BOEING
767
PARTS CATALOG (MAINTENANCE)

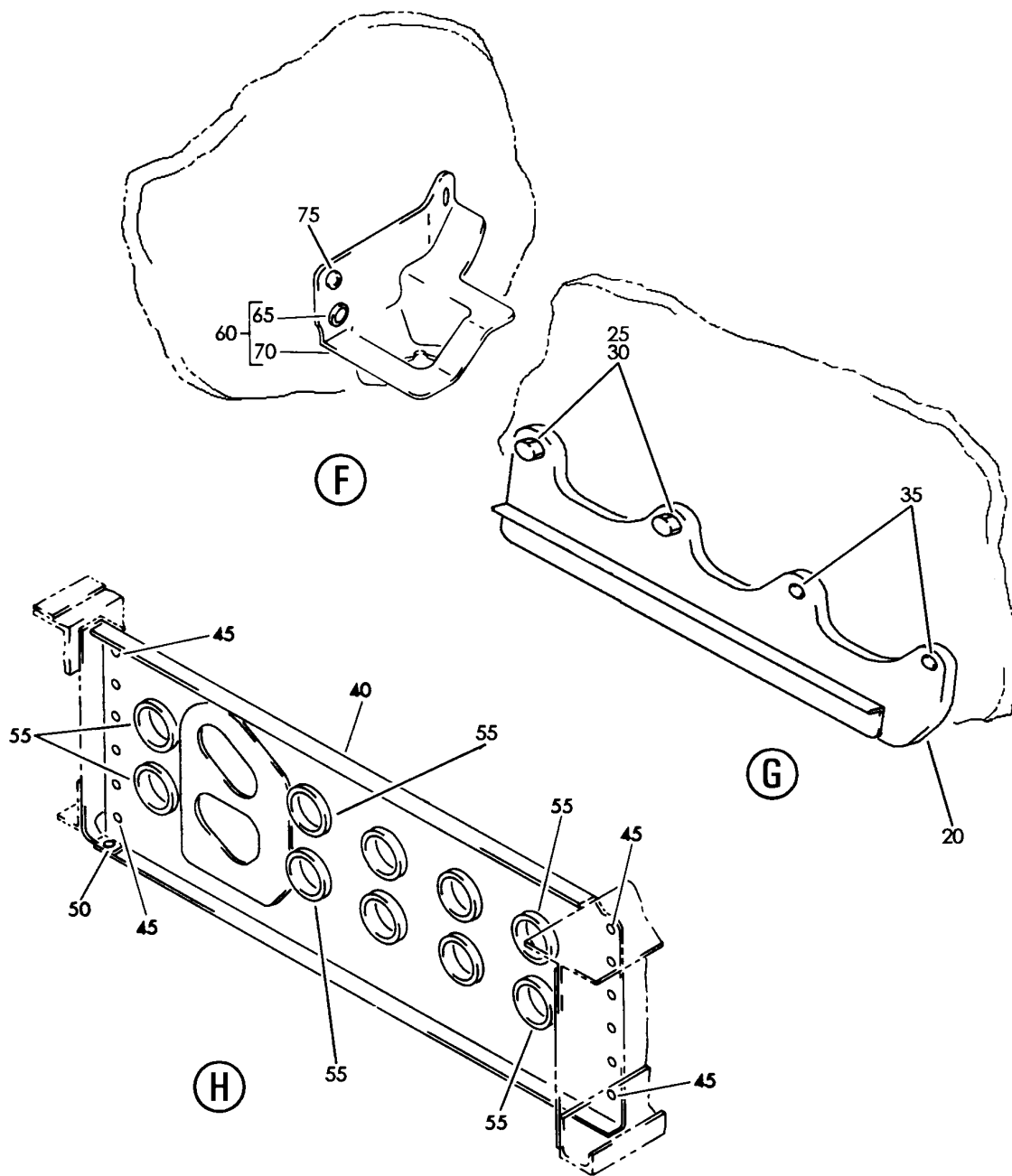

V 25520221 SHT 3 REV 208

SUPPORT AND SEALANT INSTL SECT. 43 LARGE CARGO DOOR CLG LINER
FIGURE 21 (SHEET 3)

25-52-02-21

HXL
DEC 22/06

25-52-02-21
PAGE 0B

BOEING
767
PARTS CATALOG (MAINTENANCE)

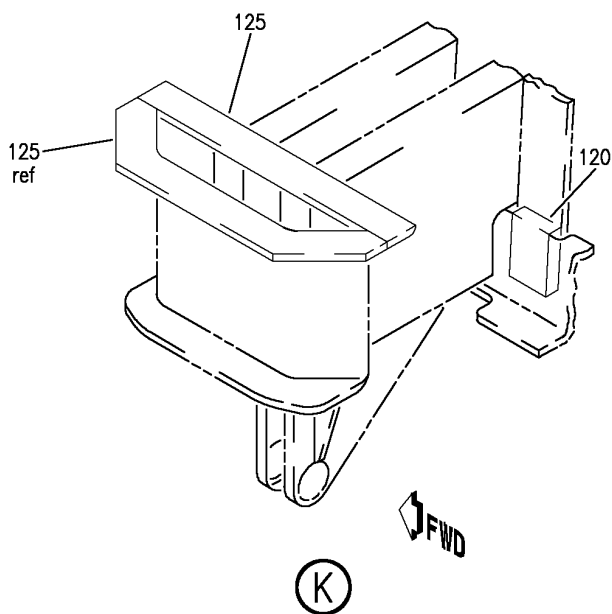
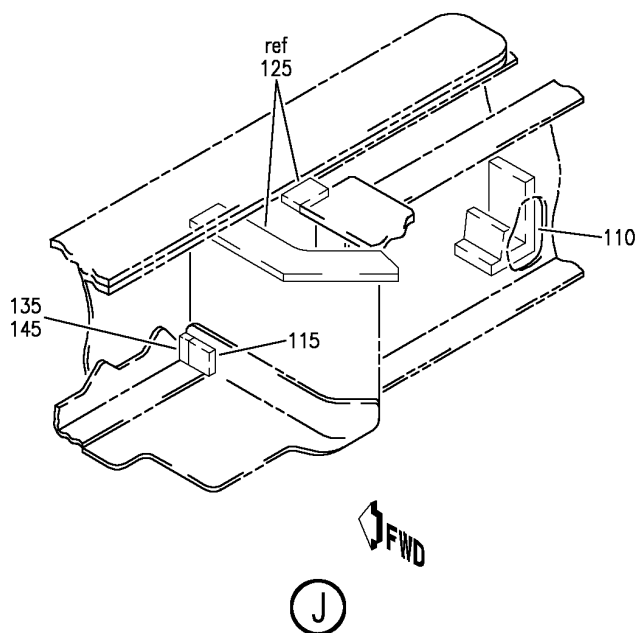

V 25520221 SH1 4 REV 259

SUPPORT AND SEALANT INSTL SECT. 43 LARGE CARGO DOOR CLG LINER
FIGURE 21 (SHEET 4)

25-52-02-21

HXL
DEC 22/06

25-52-02-21
PAGE 0C



767

PARTS CATALOG (MAINTENANCE)

FIG ITEM	PART NUMBER	1 2 3 4 5 6 7	NOMENCLATURE	EFFECT FROM TO	UNITS PER ASSY
21			SUPPORT AND SEALANT INSTL SECT. 43 LARGE CARGO DOOR CLG LINER		
- 1	453T1170-1		SUPPORT INSTL-LARGE CARGO DOOR CLG LINER POSITION DATA: SECT. 43		RF
5	453T1541-1		.SUPPORT ASSY ATTACHING PARTS		64
- 10	BACR15BB4A		.RIVET- SIZE DETERMINED ON INSTL. -----*-----		128
12	453T1541-1		.SUPPORT ASSY ATTACHING PARTS		9
- 13	BACR15BB4A		.RIVET- SIZE DETERMINED ON INSTL. -----*-----		18
15	SPL1032S		..INSERT- SUPPLIER CODE: V29372 OPTIONAL PART: BX1032-10 V29372		1
15	BXL1032-10		..INSERT- SUPPLIER CODE: V29372 OPTIONAL PART: SPL1032S V29372		1
20	453T1655-9		.CLIP ANGLE ASSY ATTACHING PARTS		1
25	L8006K5		.BOLT SUPPLIER CODE: V06725 SPECIFICATION NUMBER: BACB30MY6K5		2

ILLUSTRATION ITEMS NOT ON PARTS LIST ARE NOT APPLICABLE

- ITEM NOT ILLUSTRATED

HXL

25-52-02-21

BOEING PROPRIETARY - Copyright © - Unpublished Work - See title page for details.

25-52-02
FIG. 21
PAGE 1
APR 22/08

BOEING
767
PARTS CATALOG (MAINTENANCE)

FIG ITEM	PART NUMBER	1 2 3 4 5 6 7	NOMENCLATURE	EFFECT FROM TO	UNITS PER ASSY
21					
30	HL79-6		. COLLAR SUPPLIER CODE: V5M902 SPECIFICATION NUMBER: BACC30M6 OPTIONAL PART: HL79-6 V73197 HL79-6 V92215 66014-6 V56878 HL79-6 V56878		2
35	BACR15BB6AD		. RIVET- SIZE DETERMINED ON INSTL. -----*-----		2
40	453T1655-11		. BRACKET ASSY ATTACHING PARTS		1
45	BACR15BB5AD		. RIVET- SIZE DETERMINED ON INSTL.		12
50	BACR15BA5AD		. RIVET- SIZE DETERMINED ON INSTL. -----*-----		1
55	NAS1368N16B		.. GROMMET		10
60	453T1858-6		. SHROUD ASSY		1
65	NAS557-6A		.. GROMMET		1
70	453T1858-7		.. SHROUD		1
75	BACS12FA3K6		. SCREW		12

ILLUSTRATION ITEMS NOT ON PARTS LIST ARE NOT APPLICABLE

- ITEM NOT ILLUSTRATED

HXL

25-52-02-21

BOEING PROPRIETARY - Copyright © - Unpublished Work - See title page for details.

25-52-02
FIG. 21
PAGE 2
APR 22/08

BOEING
 767
PARTS CATALOG (MAINTENANCE)

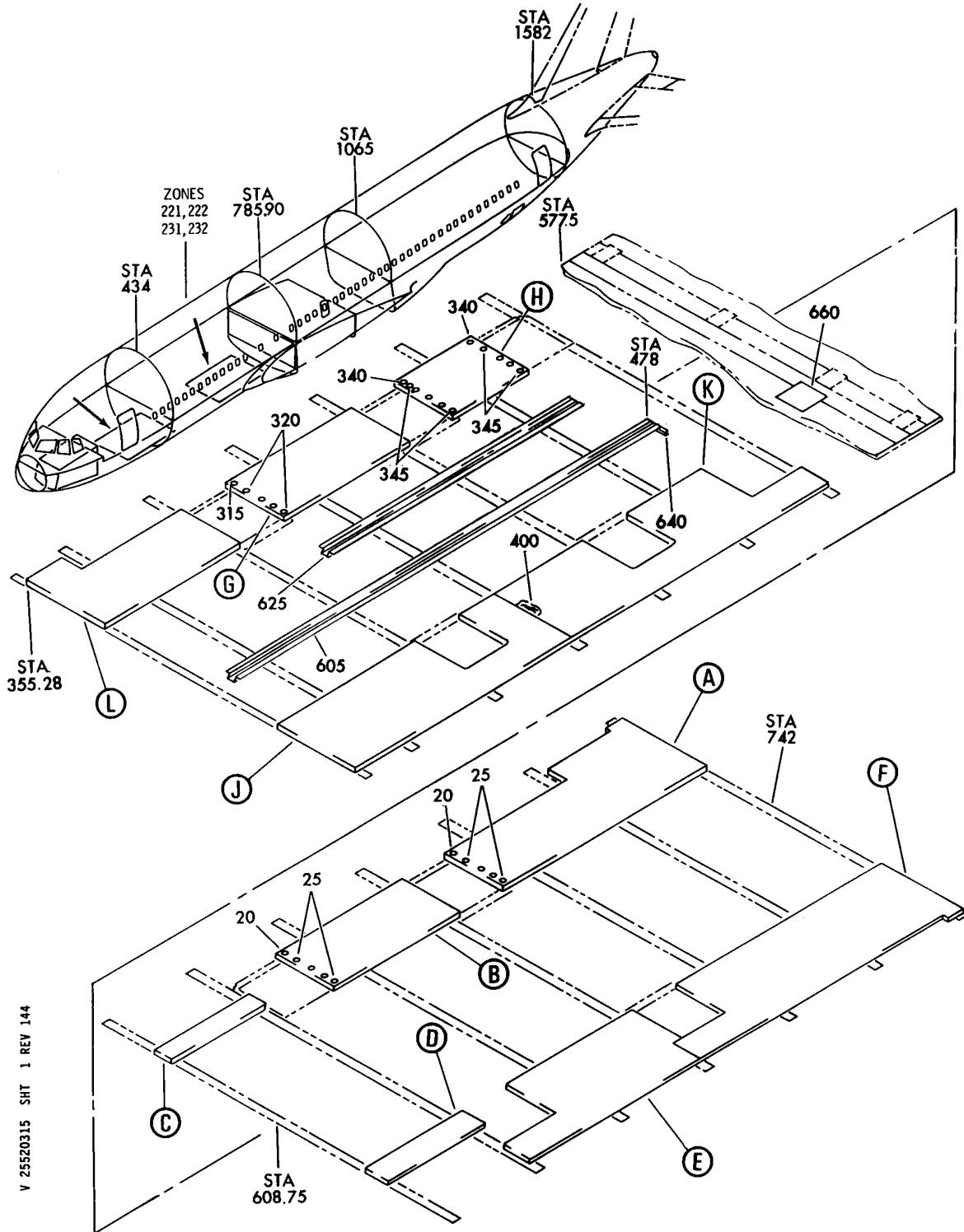

PANEL INSTL-SECT. 43 LARGE CARGO DOOR FWD CARGO COMPT FLOOR
 FIGURE 15 (SHEET 1)

25-52-03-15

HXL
 DEC 22/06

25-52-03-15
 PAGE 0

BOEING
767
PARTS CATALOG (MAINTENANCE)

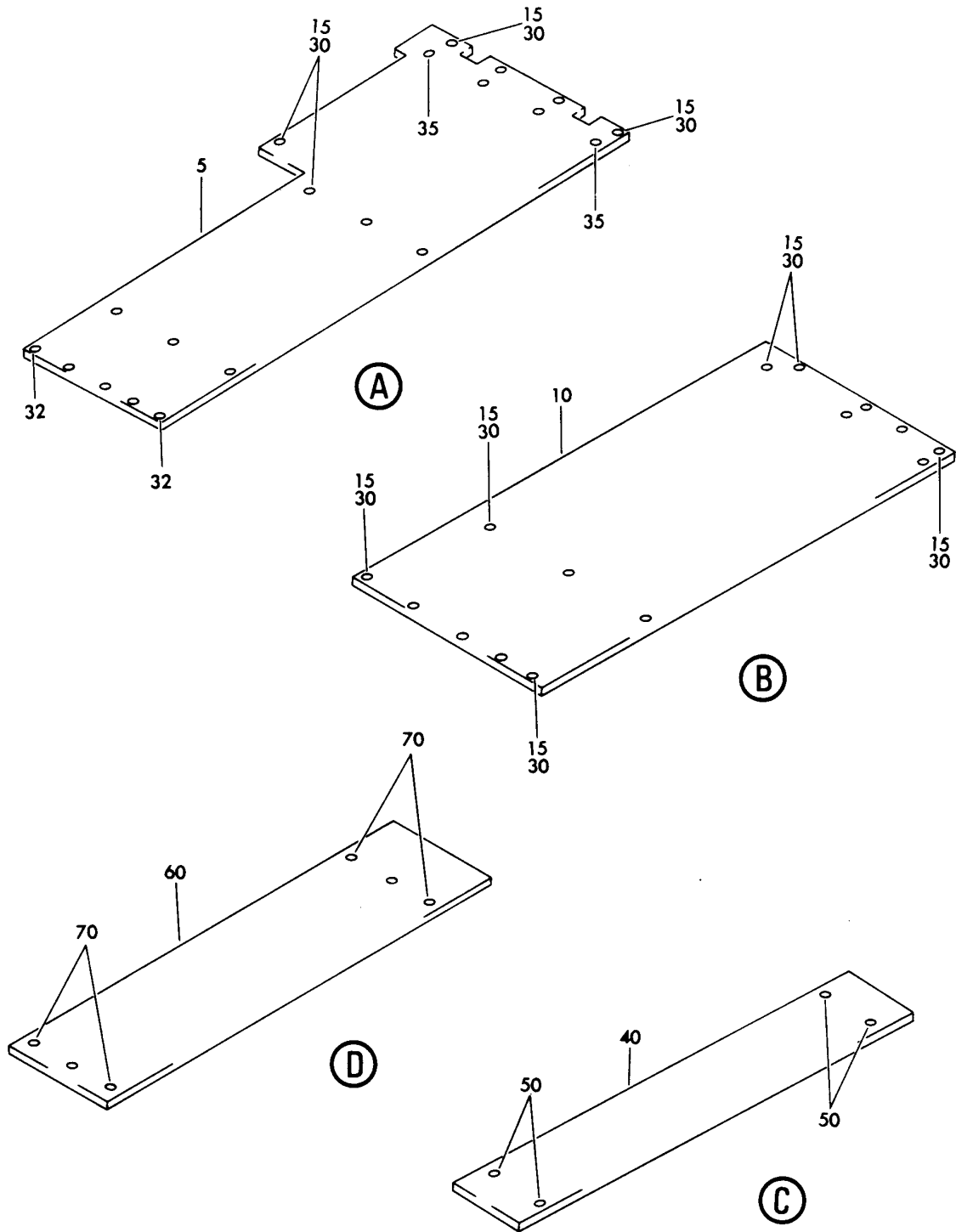

V 25520315 SH1 2 REV 019

PANEL INSTL-SECT. 43 LARGE CARGO DOOR FWD CARGO COMPT FLOOR
FIGURE 15 (SHEET 2)

25-52-03-15

HXL
DEC 22/06

25-52-03-15
PAGE 0A

BOEING
767
PARTS CATALOG (MAINTENANCE)

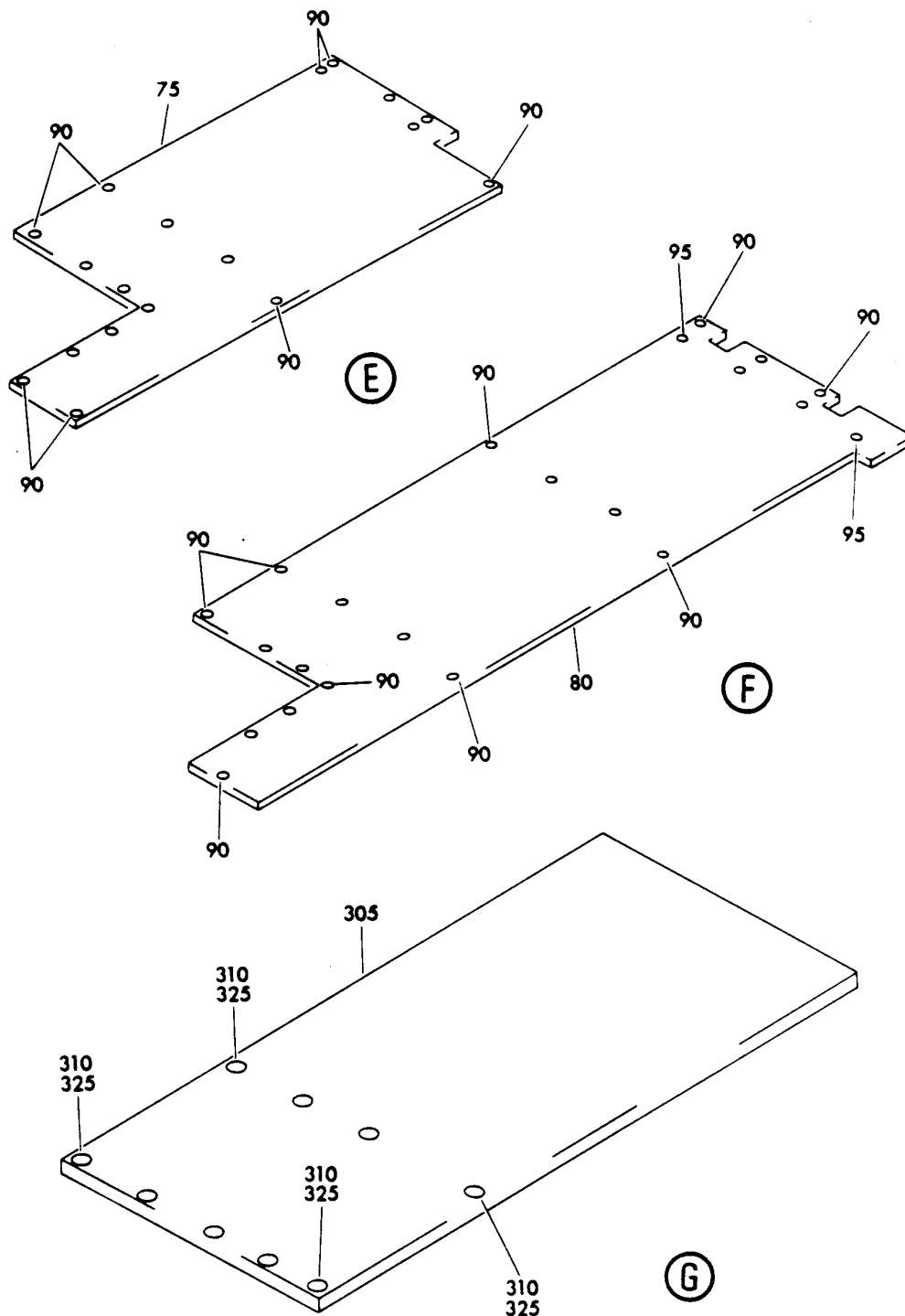

V 25520315 SHT 3 REV 019

PANEL INSTL-SECT. 43 LARGE CARGO DOOR FWD CARGO COMPT FLOOR
FIGURE 15 (SHEET 3)

25-52-03-15

HXL
DEC 22/06

25-52-03-15
PAGE 0B

BOEING
767
PARTS CATALOG (MAINTENANCE)

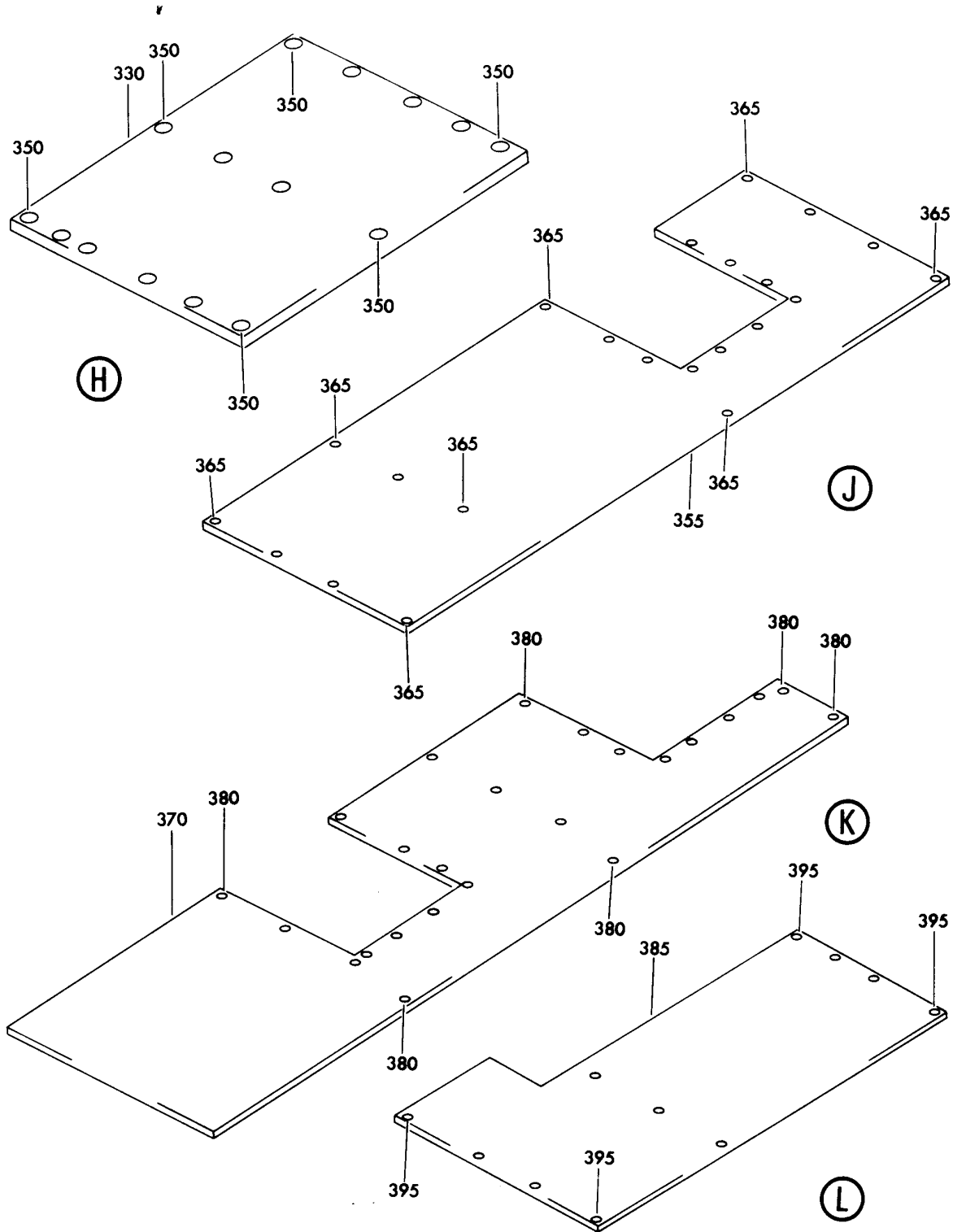

V 25520315 SH1 4 REV 012

PANEL INSTL-SECT. 43 LARGE CARGO DOOR FWD CARGO COMPT FLOOR
FIGURE 15 (SHEET 4)

25-52-03-15

HXL
DEC 22/06

25-52-03-15
PAGE 0C



767

PARTS CATALOG (MAINTENANCE)

FIG ITEM	PART NUMBER	1 2 3 4 5 6 7	NOMENCLATURE	EFFECT FROM TO	UNITS PER ASSY
15			PANEL INSTL-SECT. 43 LARGE CARGO DOOR FWD CARGO COMPT FLOOR		
- 300	453T1120-2		PANEL INSTL-LARGE CARGO DOOR CARGO COMPT FLOOR POSITION DATA: SECT. 43 FWD FOR NHA SEE: 25-50-00-01		RF
305	453T1948-9		.PANEL ASSY- ATTACHING PARTS		1
310	BACB30LU3-13		.BOLT-		9
315	BACW10P136AL		.WASHER		1
320	BACW10P6AL		.WASHER		4
			-----*-----		
325	SL5107A3-670		..INSERT- SUPPLIER CODE: V97393		9
330	453T1948-7		.PANEL ASSY- ATTACHING PARTS		1
- 335	BACB30LU3-13		.BOLT-		14
340	BACW10P136AL		.WASHER		2
345	BACW10P6AL		.WASHER		9
			-----*-----		
350	SL5107A3-670		..INSERT- SUPPLIER CODE: V97393		15
355	453T1948-17		.PANEL ASSY- ATTACHING PARTS		1
- 360	BACB30LU3-13		.BOLT-		22
			-----*-----		
365	SL5107A3-670		..INSERT- SUPPLIER CODE: V97393		22
370	453T1948-8		.PANEL ASSY- ATTACHING PARTS		1
- 375	BACB30LU3-13		.BOLT-		24
			-----*-----		
380	SL5107A3-670		..INSERT- SUPPLIER CODE: V97393		24
385	453T1948-16		.PANEL ASSY- ATTACHING PARTS		1
- 390	BACB30LU3-13		.BOLT-		11
			-----*-----		
395	SL5107A3-670		..INSERT- SUPPLIER CODE: V97393		11
400	453T1716-6		.SEAL-STRIP		1

ILLUSTRATION ITEMS NOT ON PARTS LIST ARE NOT APPLICABLE

- ITEM NOT ILLUSTRATED

25-52-03-15

25-52-03
FIG. 15
PAGE 1
DEC 22/06

HXL



767

PARTS CATALOG (MAINTENANCE)

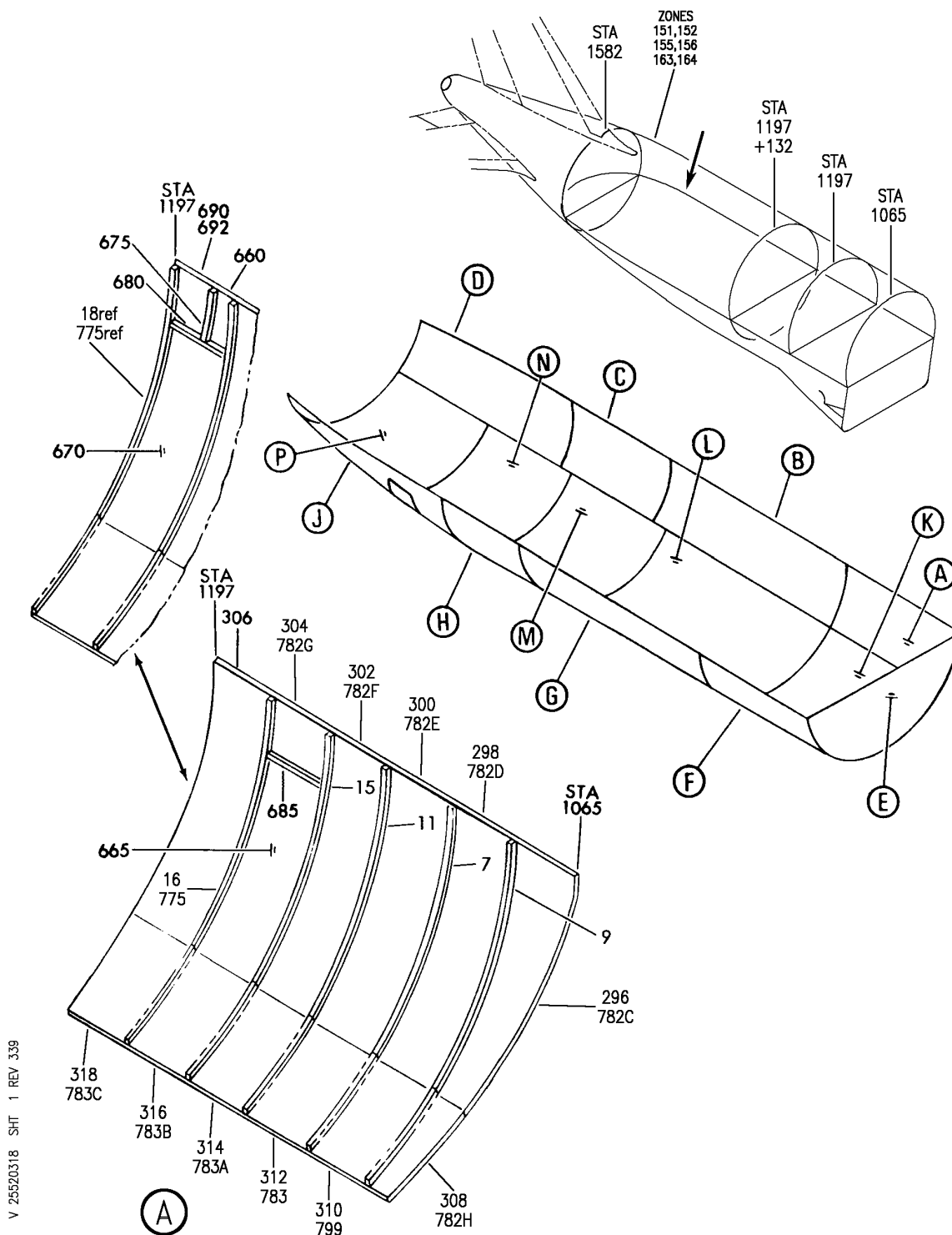

V 25520318 SHT 1 REV 339

INSULATION INSTL-SECT. 46 AFT AND BULK CARGO COMPT
FIGURE 18 (SHEET 1)

25-52-03-18

HXL
APR 22/09

25-52-03-18
PAGE 0

BOEING
 767
PARTS CATALOG (MAINTENANCE)

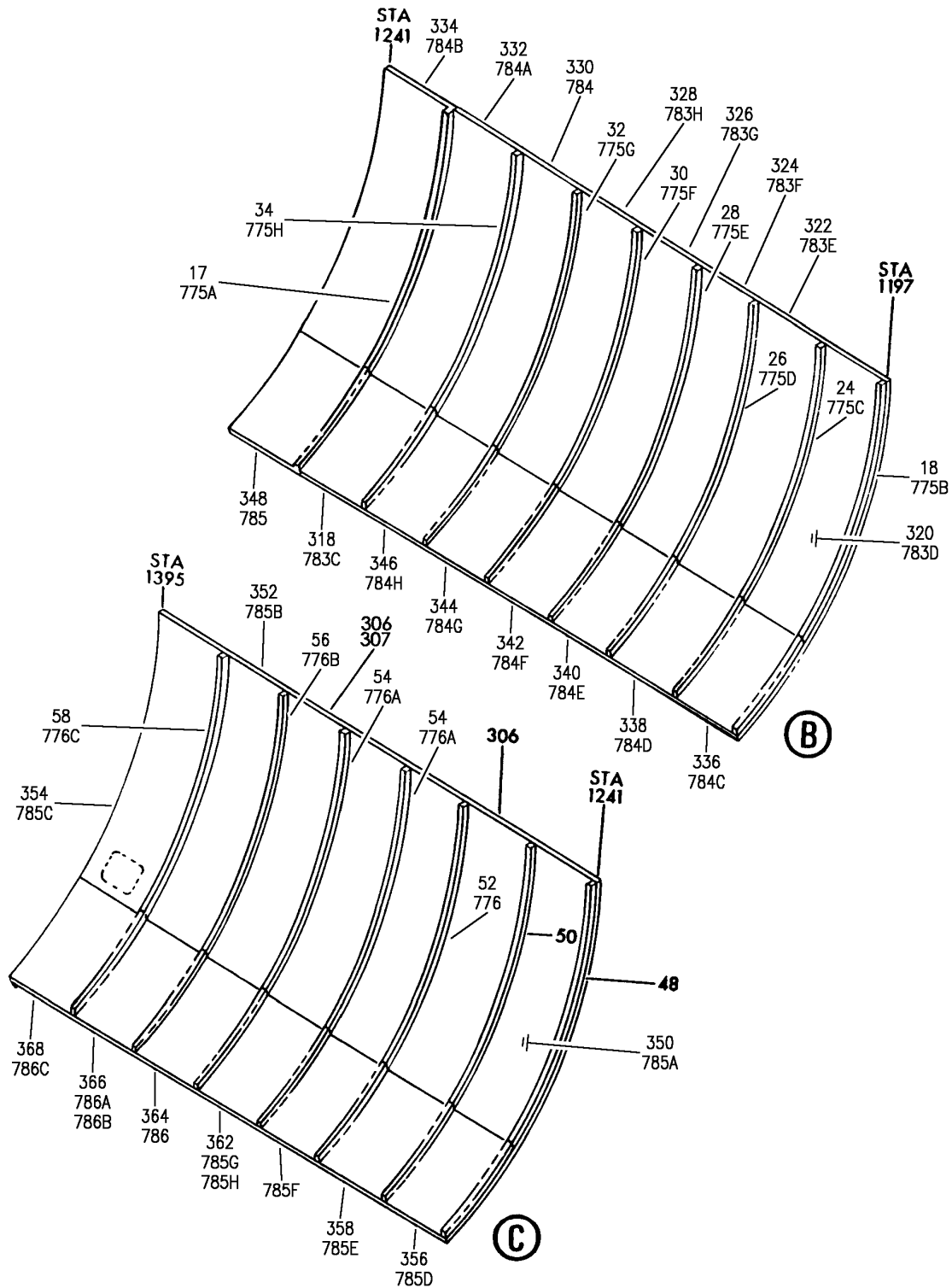

V 25520318 SHT 2 REV 339

INSULATION INSTL-SECT. 46 AFT AND BULK CARGO COMPT
 FIGURE 18 (SHEET 2)

25-52-03-18

HXL
 APR 22/09

25-52-03-18
 PAGE 0A

BOEING
767
PARTS CATALOG (MAINTENANCE)

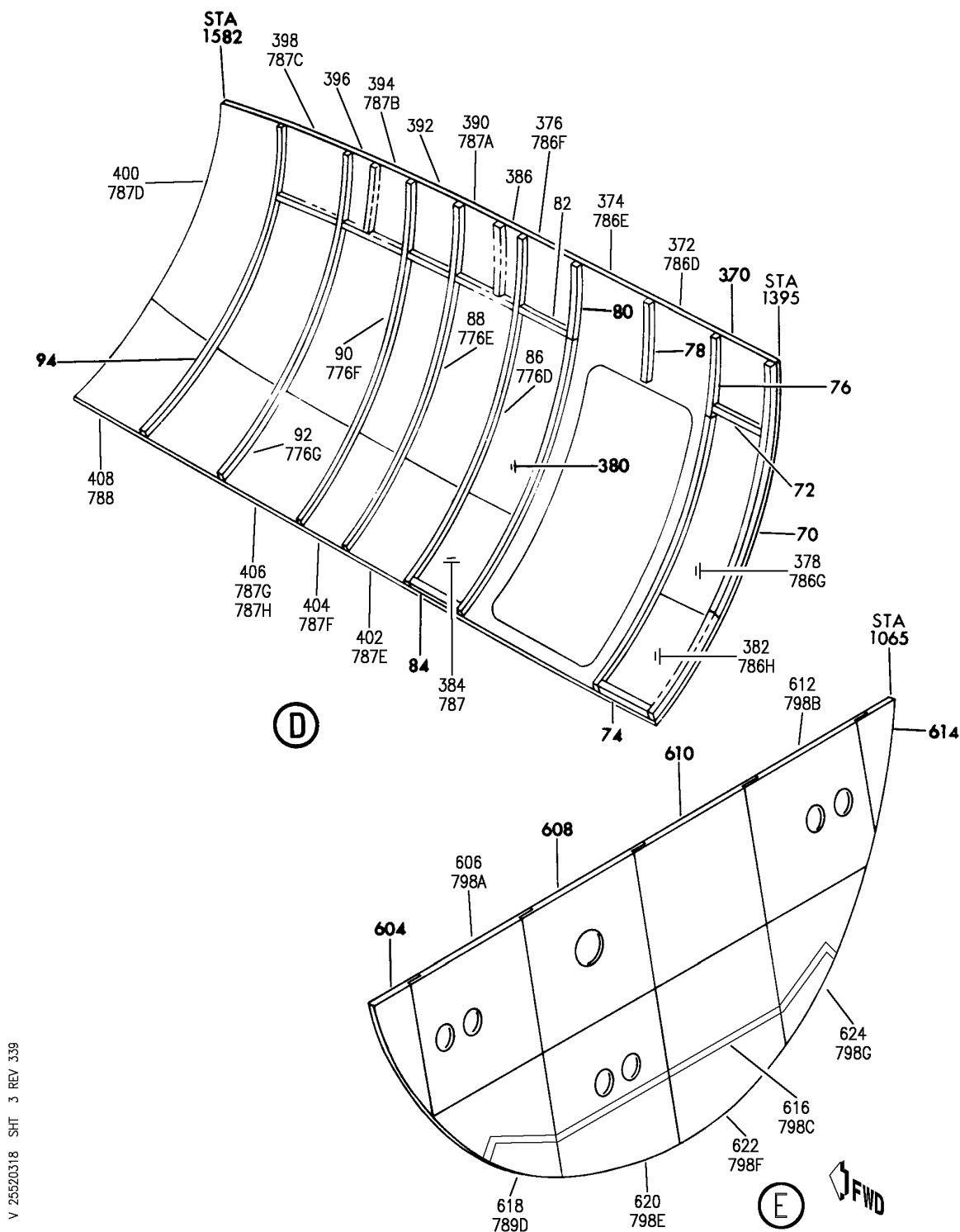

V 25520318 SHT 3 REV 339

INSULATION INSTL-SECT. 46 AFT AND BULK CARGO COMPT
FIGURE 18 (SHEET 3)

25-52-03-18

HXL
APR 22/09

25-52-03-18
PAGE 0B

BOEING
767
PARTS CATALOG (MAINTENANCE)

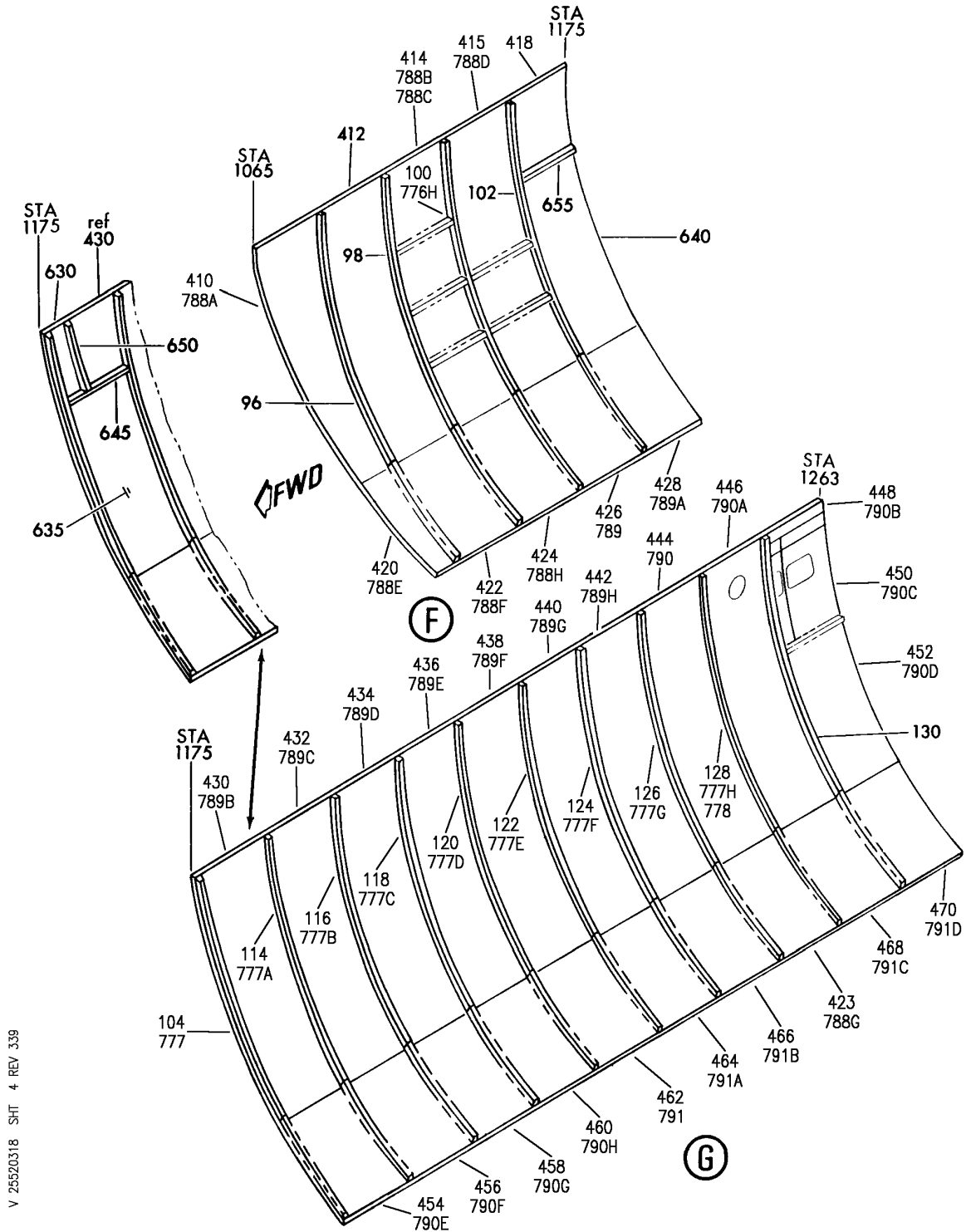

V 25520318 SHT 4 REV 339

INSULATION INSTL-SECT. 46 AFT AND BULK CARGO COMPT
FIGURE 18 (SHEET 4)

25-52-03-18

HXL
APR 22/09

25-52-03-18
PAGE 0C

BOEING
767
PARTS CATALOG (MAINTENANCE)

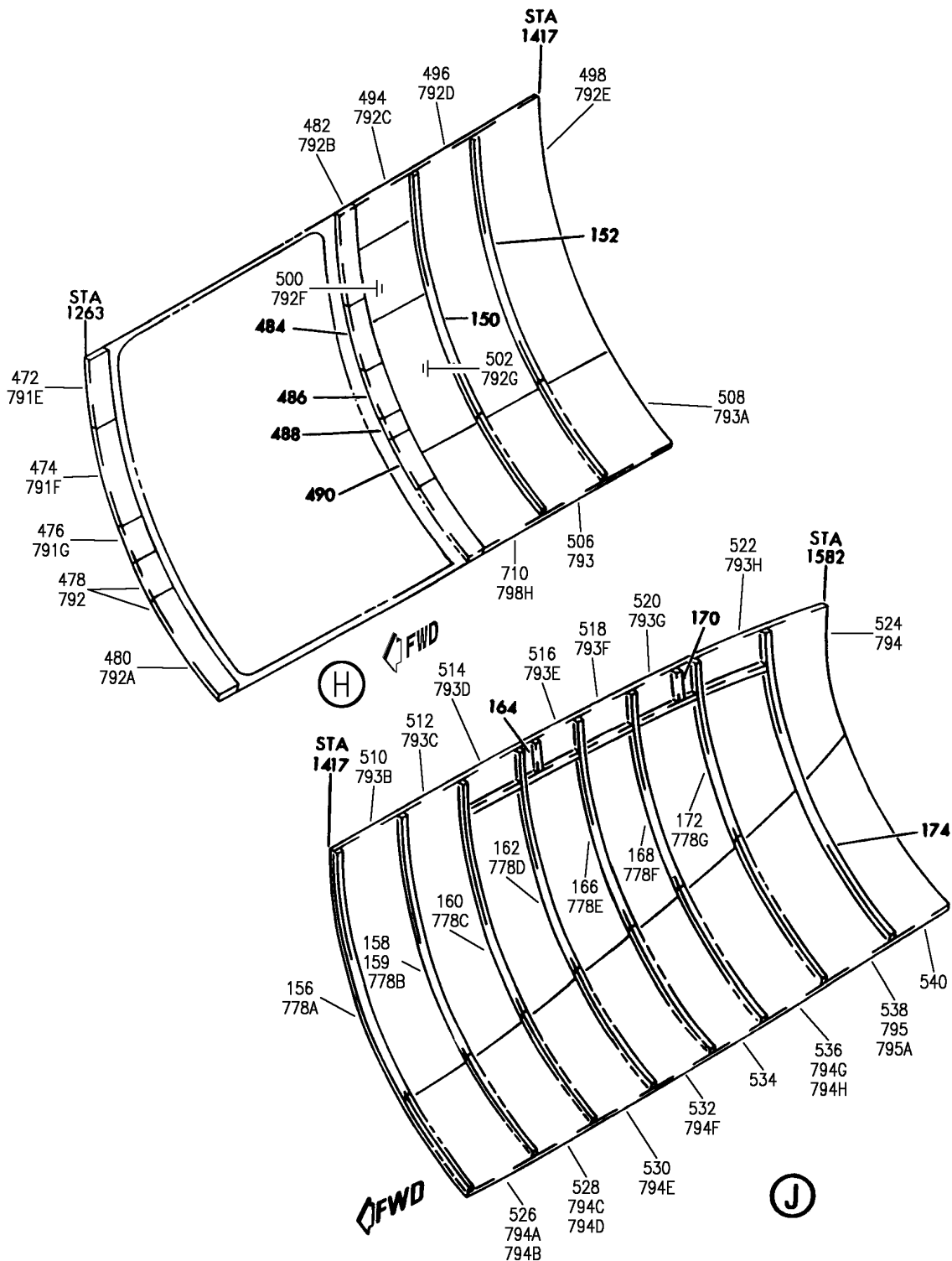

V 25520318 SH1 5 REV 339

INSULATION INSTL-SECT. 46 AFT AND BULK CARGO COMPT
FIGURE 18 (SHEET 5)

25-52-03-18

HXL
APR 22/09

25-52-03-18
PAGE 0D

BOEING
767
PARTS CATALOG (MAINTENANCE)

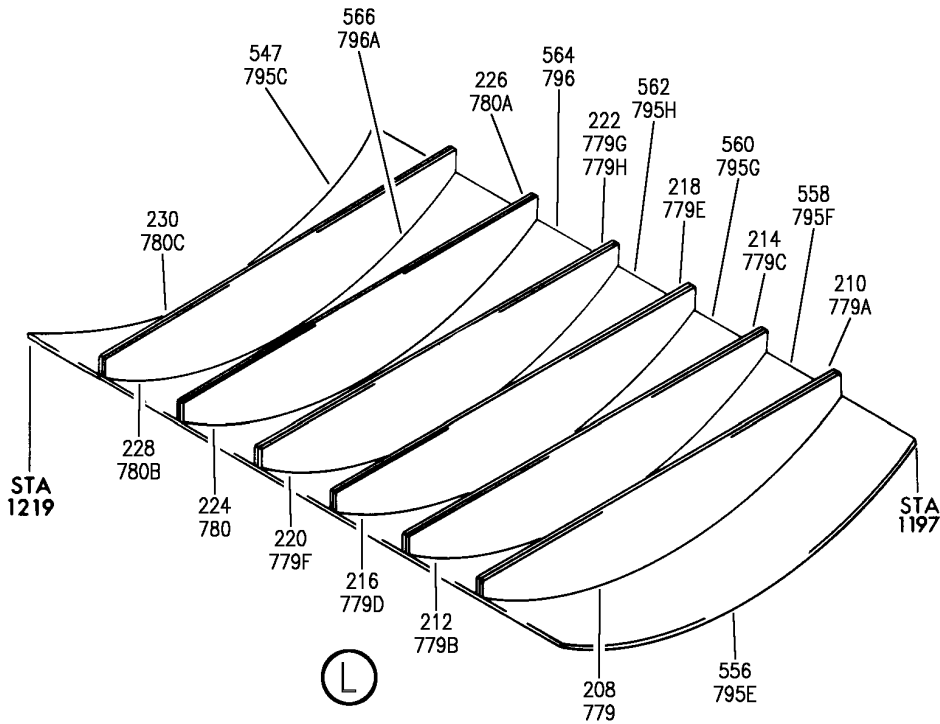
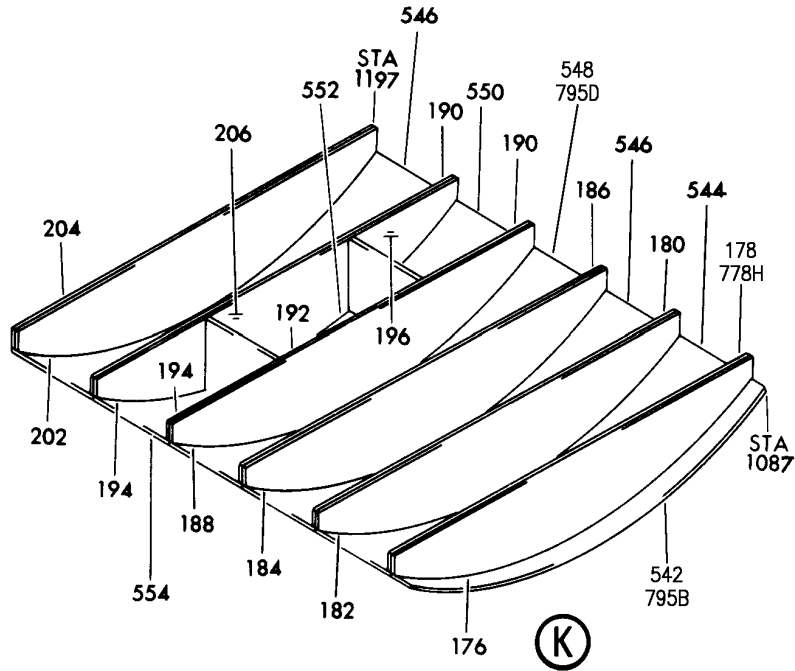

V 25520318 SHT 6 REV 339

INSULATION INSTL-SECT. 46 AFT AND BULK CARGO COMPT
FIGURE 18 (SHEET 6)

25-52-03-18

HXL
APR 22/09

25-52-03-18
PAGE 0E

BOEING
767
PARTS CATALOG (MAINTENANCE)

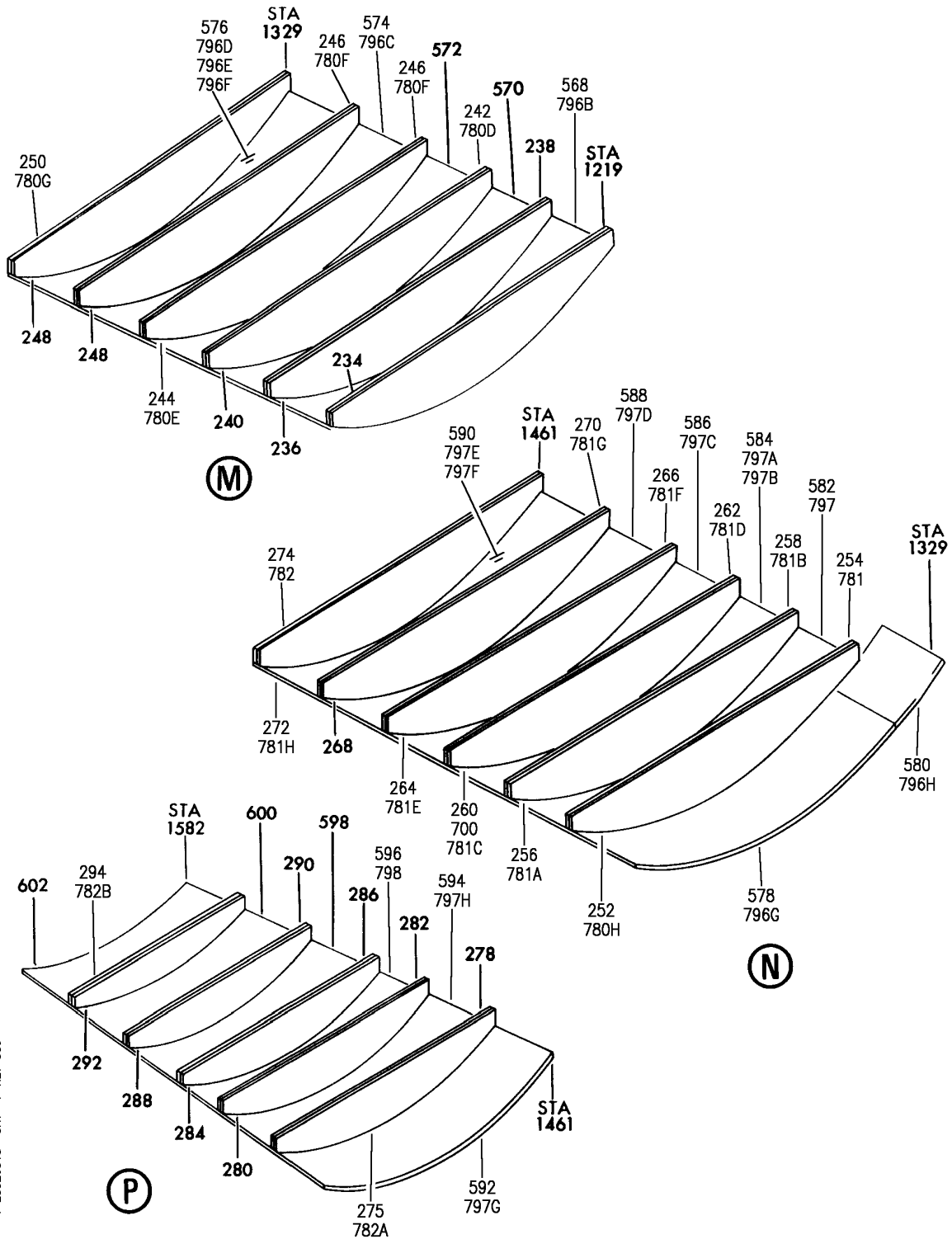

V 25520318 SHT 7 REV 339

INSULATION INSTL-SECT. 46 AFT AND BULK CARGO COMPT
FIGURE 18 (SHEET 7)

25-52-03-18

HXL
APR 22/09

25-52-03-18
PAGE OF

 **BOEING**
767
PARTS CATALOG (MAINTENANCE)

FIG ITEM	PART NUMBER	1 2 3 4 5 6 7	NOMENCLATURE	EFFECT FROM TO	UNITS PER ASSY
18			INSULATION INSTL-SECT. 46		
- 1	411T4432-5		AFT AND BULK CARGO COMPT INSULATION INSTL-AFT AND BULK CARGO COMPT POSITION DATA: SECT. 46 FOR NHA SEE: 25-20-00-11D		RF
7	411T4110-321	.	CAPSTRIP ASSY		1
9	411T4110-320	.	CAPSTRIP ASSY		1
11	411T4110-323	.	CAPSTRIP ASSY-		1
15	411T4110-324	.	CAPSTRIP ASSY-		1
16	411T4110-1100	.	CAPSTRIP ASSY-		1
17	411T4110-1042	.	CAPSTRIP ASSY-		1
18	411T4110-1042	.	CAPSTRIP ASSY-		1
24	411T4110-2152	.	CAPSTRIP ASSY-		1
26	411T4110-2153	.	CAPSTRIP ASSY-		1
28	411T4110-2154	.	CAPSTRIP ASSY-		1
30	411T4110-2155	.	CAPSTRIP ASSY-		1
32	411T4110-2156	.	CAPSTRIP ASSY-		1
34	411T4110-2157	.	CAPSTRIP ASSY-		1
48	411T4110-328	.	CAPSTRIP ASSY		1
50	411T4110-329	.	CAPSTRIP ASSY		1
52	411T4110-1044	.	CAPSTRIP ASSY-		1
54	411T4110-1043	.	CAPSTRIP ASSY-		2
56	411T4110-1045	.	CAPSTRIP ASSY-		1
58	411T4110-1046	.	CAPSTRIP ASSY-		1
70	411T4110-736	.	CAPSTRIP ASSY		1
72	411T4110-338	.	CAPSTRIP ASSY		1
74	411T4110-340	.	CAPSTRIP ASSY		1
76	411T4110-335	.	CAPSTRIP ASSY		1
78	411T4110-336	.	CAPSTRIP ASSY		1
80	411T4110-337	.	CAPSTRIP ASSY		1
82	411T4110-339	.	CAPSTRIP ASSY		1
84	411T4110-341	.	CAPSTRIP ASSY		1
86	411T4110-2401	.	CAPSTRIP ASSY-		1
88	411T4110-2398	.	CAPSTRIP ASSY-		1
90	411T4110-2399	.	CAPSTRIP ASSY-		1
92	411T4110-2400	.	CAPSTRIP ASSY-		1
94	411T4110-345	.	CAPSTRIP ASSY		1
96	411T4110-346	.	CAPSTRIP ASSY		1
98	411T4110-347	.	CAPSTRIP ASSY		1
100	411T4110-717	.	CAPSTRIP ASSY-		1
102	411T4110-647	.	CAPSTRIP ASSY-		1
104	411T4110-1213	.	CAPSTRIP ASSY-		1
114	411T4110-1214	.	CAPSTRIP ASSY-		1
116	411T4110-2130	.	CAPSTRIP ASSY-		1
118	411T4110-2131	.	CAPSTRIP ASSY-		1
120	411T4110-2132	.	CAPSTRIP ASSY-		1

ILLUSTRATION ITEMS NOT ON PARTS LIST ARE NOT APPLICABLE

- ITEM NOT ILLUSTRATED

HXL

25-52-03-18

BOEING PROPRIETARY - Copyright © - Unpublished Work - See title page for details.

25-52-03
FIG. 18
PAGE 1
APR 22/09

 **BOEING**
767
PARTS CATALOG (MAINTENANCE)

FIG ITEM	PART NUMBER	1 2 3 4 5 6 7	NOMENCLATURE	EFFECT FROM TO	UNITS PER ASSY
18					
122	411T4110-2133	.	CAPSTRIP ASSY-		1
124	411T4110-2134	.	CAPSTRIP ASSY-		1
126	411T4110-2135	.	CAPSTRIP ASSY-		1
128	411T4110-160	.	CAPSTRIP ASSY-		1
130	411T4110-304	.	CAPSTRIP ASSY		1
150	411T4110-307	.	CAPSTRIP ASSY		1
152	411T4110-723	.	CAPSTRIP ASSY		1
156	411T4110-2391	.	CAPSTRIP ASSY-		1
158	411T4110-2392	.	CAPSTRIP ASSY-		1
160	411T4110-2393	.	CAPSTRIP ASSY-		1
162	411T4110-2394	.	CAPSTRIP ASSY-		1
164	411T4110-312	.	CAPSTRIP ASSY		1
166	411T4110-2395	.	CAPSTRIP ASSY-		1
168	411T4110-2396	.	CAPSTRIP ASSY-		1
170	411T4110-315	.	CAPSTRIP ASSY		1
172	411T4110-2397	.	CAPSTRIP ASSY-		1
174	411T4110-318	.	CAPSTRIP ASSY		1
176	411T4110-1560	.	CAPSTRIP ASSY		1
178	411T4110-1561	.	CAPSTRIP ASSY-		1
180	411T4110-751	.	CAPSTRIP ASSY		1
182	411T4110-752	.	CAPSTRIP ASSY		1
184	411T4110-753	.	CAPSTRIP ASSY		1
186	411T4110-754	.	CAPSTRIP ASSY		1
188	411T4110-755	.	CAPSTRIP ASSY		1
190	411T4110-756	.	CAPSTRIP ASSY		1
192	411T4110-743	.	CAPSTRIP ASSY-		1
194	411T4110-745	.	CAPSTRIP ASSY		1
196	411T4110-757	.	CAPSTRIP ASSY		1
198	411T4110-746	.	CAPSTRIP ASSY		1
200	411T4110-758	.	CAPSTRIP ASSY		1
202	411T4110-759	.	CAPSTRIP ASSY		1
204	411T4110-760	.	CAPSTRIP ASSY		1
206	411T4110-744	.	CAPSTRIP ASSY-		1
208	411T4110-2142	.	CAPSTRIP ASSY-		1
210	411T4110-2143	.	CAPSTRIP ASSY-		1
212	411T4110-2144	.	CAPSTRIP ASSY-		1
214	411T4110-2145	.	CAPSTRIP ASSY-		1
216	411T4110-2146	.	CAPSTRIP ASSY-		1
218	411T4110-2147	.	CAPSTRIP ASSY-		1
220	411T4110-2148	.	CAPSTRIP ASSY-		1
222	411T4110-2149	.	CAPSTRIP ASSY-		1
224	411T4110-2150	.	CAPSTRIP ASSY-		1
226	411T4110-2255	.	CAPSTRIP ASSY-		1
228	411T4110-2256	.	CAPSTRIP ASSY-		1
230	411T4110-2151	.	CAPSTRIP ASSY-		1
232	411T4110-766	.	CAPSTRIP ASSY		1
234	411T4110-55	.	CAPSTRIP ASSY-		1
236	411T4110-56	.	CAPSTRIP ASSY		1
238	411T4110-57	.	CAPSTRIP ASSY-		1

ILLUSTRATION ITEMS NOT ON PARTS LIST ARE NOT APPLICABLE

— ITEM NOT ILLUSTRATED

HXL

25-52-03-18

BOEING PROPRIETARY - Copyright © - Unpublished Work - See title page for details.

25-52-03
FIG. 18
PAGE 2
APR 22/09

 **BOEING**
767
PARTS CATALOG (MAINTENANCE)

FIG ITEM	PART NUMBER	1 2 3 4 5 6 7	NOMENCLATURE	EFFECT FROM TO	UNITS PER ASSY
18					
240	411T4110-58	.	CAPSTRIP ASSY		1
242	411T4110-2427	.	CAPSTRIP ASSY-		1
244	411T4110-2428	.	CAPSTRIP ASSY-		1
246	411T4110-182	.	CAPSTRIP ASSY-		2
248	411T4110-99	.	CAPSTRIP ASSY		2
250	411T4110-2429	.	CAPSTRIP ASSY-		1
252	411T4110-2430	.	CAPSTRIP ASSY-		1
254	411T4110-190	.	CAPSTRIP ASSY-		1
256	411T4110-191	.	CAPSTRIP ASSY-		1
258	411T4110-192	.	CAPSTRIP ASSY-		1
260	411T4110-193	.	CAPSTRIP ASSY-		1
262	411T4110-194	.	CAPSTRIP ASSY-		1
264	411T4110-195	.	CAPSTRIP ASSY-		1
266	411T4110-1678	.	CAPSTRIP ASSY-		1
268	411T4110-1679	.	CAPSTRIP ASSY		1
270	411T4110-1680	.	CAPSTRIP ASSY-		1
272	411T4110-1681	.	CAPSTRIP ASSY-		1
274	411T4110-250	.	CAPSTRIP ASSY-		1
276	411T4110-306	.	CAPSTRIP ASSY-		1
278	411T4110-348	.	CAPSTRIP ASSY-		1
280	411T4110-305	.	CAPSTRIP ASSY-		1
282	411T4110-349	.	CAPSTRIP ASSY-		1
284	411T4110-317	.	CAPSTRIP ASSY-		1
286	411T4110-350	.	CAPSTRIP ASSY-		1
288	411T4110-319	.	CAPSTRIP ASSY-		1
290	411T4110-351	.	CAPSTRIP ASSY-		1
292	411T4110-352	.	CAPSTRIP ASSY-		1
294	411T4110-1047	.	CAPSTRIP ASSY-		1
296	411T4110-2224	.	BLANKET ASSY-		1
298	411T4110-2225	.	BLANKET ASSY-		1
300	411T4110-2226	.	BLANKET ASSY-		1
302	411T4110-2227	.	BLANKET ASSY-		1
304	411T4110-2228	.	BLANKET ASSY-		1
306	411T4110-2229	.	BLANKET ASSY-		5
308	411T4110-1562	.	BLANKET ASSY-		1
310	411T4110-2341	.	BLANKET ASSY-		1
312	411T4110-2342	.	BLANKET ASSY-		1
314	411T4110-2343	.	BLANKET ASSY-		1
316	411T4110-2344	.	BLANKET ASSY-		1
318	411T4110-2345	.	BLANKET ASSY-		2
320	411T4110-2118	.	BLANKET ASSY-		1
322	411T4110-2119	.	BLANKET ASSY-		1
324	411T4110-2120	.	BLANKET ASSY-		1
326	411T4110-2121	.	BLANKET ASSY-		1
328	411T4110-2122	.	BLANKET ASSY-		1
330	411T4110-2123	.	BLANKET ASSY-		1
332	411T4110-2230	.	BLANKET ASSY-		1
334	411T4110-2231	.	BLANKET ASSY-		1
336	411T4110-2380	.	BLANKET ASSY-		1

ILLUSTRATION ITEMS NOT ON PARTS LIST ARE NOT APPLICABLE

— ITEM NOT ILLUSTRATED

HXL

25-52-03-18

BOEING PROPRIETARY - Copyright © - Unpublished Work - See title page for details.

25-52-03
FIG. 18
PAGE 3
APR 22/09

 **BOEING**
767
PARTS CATALOG (MAINTENANCE)

FIG ITEM	PART NUMBER	1 2 3 4 5 6 7	NOMENCLATURE	EFFECT FROM TO	UNITS PER ASSY
18					
338	411T4110-2381	.	BLANKET ASSY-		1
340	411T4110-2382	.	BLANKET ASSY-		1
342	411T4110-2383	.	BLANKET ASSY-		1
344	411T4110-2384	.	BLANKET ASSY-		1
346	411T4110-2385	.	BLANKET ASSY-		1
348	411T4110-2346	.	BLANKET ASSY-		1
350	411T4110-2232	.	BLANKET ASSY-		1
352	411T4110-2233	.	BLANKET ASSY-		1
354	411T4110-2234	.	BLANKET ASSY-		1
356	411T4110-2347	.	BLANKET ASSY-		1
358	411T4110-2348	.	BLANKET ASSY-		1
362	411T4110-2351	.	BLANKET ASSY-		1
364	411T4110-2352	.	BLANKET ASSY-		1
366	411T4110-2354	.	BLANKET ASSY-		1
368	411T4110-2355	.	BLANKET ASSY-		1
370	411T4110-737	.	BLANKET ASSY		1
372	411T4110-283	.	BLANKET ASSY-		1
374	411T4110-1051	.	BLANKET ASSY-		1
376	411T4110-282	.	BLANKET ASSY-		1
378	411T4110-284	.	BLANKET ASSY-		1
380	411T4110-285	.	BLANKET ASSY		1
382	411T4110-2370	.	BLANKET ASSY-		1
384	411T4110-2371	.	BLANKET ASSY-		1
386	411T4110-738	.	BLANKET ASSY		1
390	411T4110-286	.	BLANKET ASSY-		1
392	411T4110-287	.	BLANKET ASSY		1
394	411T4110-288	.	BLANKET ASSY-		1
396	411T4110-739	.	BLANKET ASSY		1
398	411T4110-289	.	BLANKET ASSY-		1
400	411T4110-290	.	BLANKET ASSY-		1
402	411T4110-2356	.	BLANKET ASSY-		1
404	411T4110-2357	.	BLANKET ASSY-		1
406	411T4110-2358	.	BLANKET ASSY-		1
408	411T4110-295	.	BLANKET ASSY-		1
410	411T4110-2209	.	BLANKET ASSY-		1
412	411T4110-2210	.	BLANKET ASSY		1
414	411T4110-2211	.	BLANKET ASSY-		1
416	411T4110-2212	.	BLANKET ASSY-		1
418	411T4110-2213	.	BLANKET ASSY-		1
420	411T4110-1563	.	BLANKET ASSY-		1
422	411T4110-2359	.	BLANKET ASSY-		1
423	411T4110-2447	.	BLANKET ASSY-		1
424	411T4110-2360	.	BLANKET ASSY-		1
426	411T4110-2361	.	BLANKET ASSY-		1
428	411T4110-2362	.	BLANKET ASSY-		1
430	411T4110-2214	.	BLANKET ASSY-		1
432	411T4110-2100	.	BLANKET ASSY-		1
434	411T4110-2101	.	BLANKET ASSY-		1
436	411T4110-2102	.	BLANKET ASSY-		1

ILLUSTRATION ITEMS NOT ON PARTS LIST ARE NOT APPLICABLE

— ITEM NOT ILLUSTRATED

HXL

25-52-03-18

BOEING PROPRIETARY - Copyright © - Unpublished Work - See title page for details.

25-52-03
FIG. 18
PAGE 4
APR 22/09

 **BOEING**
767
PARTS CATALOG (MAINTENANCE)

FIG ITEM	PART NUMBER	1 2 3 4 5 6 7	NOMENCLATURE	EFFECT FROM TO	UNITS PER ASSY
18					
438	411T4110-2103	.	BLANKET ASSY-		1
440	411T4110-2104	.	BLANKET ASSY-		1
442	411T4110-2105	.	BLANKET ASSY-		1
444	411T4110-2215	.	BLANKET ASSY-		1
446	411T4110-2216	.	BLANKET ASSY-		1
448	411T4110-2217	.	BLANKET ASSY-		1
450	411T4110-2218	.	BLANKET ASSY-		1
452	411T4110-2219	.	BLANKET ASSY-		1
454	411T4110-2363	.	BLANKET ASSY-		1
456	411T4110-2374	.	BLANKET ASSY-		1
458	411T4110-2375	.	BLANKET ASSY-		1
460	411T4110-2376	.	BLANKET ASSY-		1
462	411T4110-2377	.	BLANKET ASSY-		1
464	411T4110-2378	.	BLANKET ASSY-		1
466	411T4110-2379	.	BLANKET ASSY-		1
468	411T4110-2364	.	BLANKET ASSY-		1
470	411T4110-2365	.	BLANKET ASSY-		1
472	411T4110-1633	.	BLANKET ASSY-		1
474	411T4110-247	.	BLANKET ASSY-		1
476	411T4110-245	.	BLANKET ASSY-		1
478	411T4110-246	.	BLANKET ASSY-		2
480	411T4110-249	.	BLANKET ASSY-		1
482	411T4110-251	.	BLANKET ASSY-		1
484	411T4110-333	.	BLANKET ASSY		1
486	411T4110-332	.	BLANKET ASSY		1
488	411T4110-331	.	BLANKET ASSY		1
490	411T4110-330	.	BLANKET ASSY		1
492	411T4110-888	.	BLANKET ASSY		1
494	411T4110-2220	.	BLANKET ASSY-		1
496	411T4110-2223	.	BLANKET ASSY-		1
498	411T4110-2424	.	BLANKET ASSY-		1
500	411T4110-2221	.	BLANKET ASSY-		1
502	411T4110-2222	.	BLANKET ASSY-		1
506	411T4110-2367	.	BLANKET ASSY-		1
508	411T4110-2368	.	BLANKET ASSY-		1
510	411T4110-257	.	BLANKET ASSY-		1
512	411T4110-1931	.	BLANKET ASSY-		1
514	411T4110-1932	.	BLANKET ASSY-		1
516	411T4110-260	.	BLANKET ASSY-		1
518	411T4110-261	.	BLANKET ASSY-		1
520	411T4110-262	.	BLANKET ASSY-		1
522	411T4110-263	.	BLANKET ASSY-		1
524	411T4110-264	.	BLANKET ASSY-		1
526	411T4110-2704	.	BLANKET ASSY-		1
528	411T4110-2705	.	BLANKET ASSY-		1
530	411T4110-2337	.	BLANKET ASSY-		1
532	411T4110-2338	.	BLANKET ASSY-		1
534	411T4110-2339	.	BLANKET ASSY-		1
536	411T4110-2706	.	BLANKET ASSY-		1

ILLUSTRATION ITEMS NOT ON PARTS LIST ARE NOT APPLICABLE

— ITEM NOT ILLUSTRATED

HXL

25-52-03-18

BOEING PROPRIETARY - Copyright © - Unpublished Work - See title page for details.

25-52-03
FIG. 18
PAGE 5
APR 22/09

 **BOEING**
767
PARTS CATALOG (MAINTENANCE)

FIG ITEM	PART NUMBER	1 2 3 4 5 6 7	NOMENCLATURE	EFFECT FROM TO	UNITS PER ASSY
18					
538	411T4110-2011	.	BLANKET ASSY-		1
540	411T4110-1753	.	BLANKET ASSY		1
542	411T4110-296	.	BLANKET ASSY-		1
544	411T4110-1442	.	BLANKET ASSY		1
546	411T4110-747	.	BLANKET ASSY		2
547	411T4110-2425	.	BLANKET ASSY-		1
548	411T4110-1023	.	BLANKET ASSY-		1
550	411T4110-741	.	BLANKET ASSY		1
552	411T4110-742	.	BLANKET ASSY		1
554	411T4110-748	.	BLANKET ASSY		1
556	411T4110-2112	.	BLANKET ASSY-		1
558	411T4110-2113	.	BLANKET ASSY-		1
560	411T4110-2114	.	BLANKET ASSY-		1
562	411T4110-2115	.	BLANKET ASSY-		1
564	411T4110-2116	.	BLANKET ASSY-		1
566	411T4110-2117	.	BLANKET ASSY-		1
568	411T4110-2426	.	BLANKET ASSY-		1
570	411T4110-762	.	BLANKET ASSY		1
572	411T4110-763	.	BLANKET ASSY		1
574	411T4110-1329	.	BLANKET ASSY-		1
576	411T4110-1511	.	BLANKET ASSY-		1
578	411T4110-185	.	BLANKET ASSY-		1
580	411T4110-1552	.	BLANKET ASSY-		1
582	411T4110-186	.	BLANKET ASSY-		1
584	411T4110-187	.	BLANKET ASSY-		1
586	411T4110-1752	.	BLANKET ASSY-		1
588	411T4110-1760	.	BLANKET ASSY-		1
590	411T4110-1677	.	BLANKET ASSY-		1
592	411T4110-297	.	BLANKET ASSY-		1
594	411T4110-298	.	BLANKET ASSY-		1
596	411T4110-299	.	BLANKET ASSY-		1
598	411T4110-300	.	BLANKET ASSY-		1
600	411T4110-301	.	BLANKET ASSY-		1
602	411T4110-302	.	BLANKET ASSY-		1
604	411T4110-322	.	BLANKET ASSY		1
606	411T4110-1554	.	BLANKET ASSY-		1
608	411T4110-1558	.	BLANKET ASSY		1
610	411T4110-327	.	BLANKET ASSY		1
612	411T4110-1556	.	BLANKET ASSY-		1
614	411T4110-353	.	BLANKET ASSY		1
616	411T4110-1570	.	BLANKET ASSY-		1
618	411T4110-1555	.	BLANKET ASSY-		1
620	411T4110-1559	.	BLANKET ASSY-		1
622	411T4110-1573	.	BLANKET ASSY-		1
624	411T4110-1557	.	BLANKET ASSY-		1
692	411T4110-2229	.	BLANKET ASSY		1
710	411T4110-2366	.	BLANKET ASSY-		1

ILLUSTRATION ITEMS NOT ON PARTS LIST ARE NOT APPLICABLE

— ITEM NOT ILLUSTRATED

HXL

25-52-03-18

BOEING PROPRIETARY - Copyright © - Unpublished Work - See title page for details.

25-52-03
FIG. 18
PAGE 6
APR 22/09

 **BOEING**
767
PARTS CATALOG (MAINTENANCE)

FIG ITEM	PART NUMBER	1 2 3 4 5 6 7	NOMENCLATURE	EFFECT FROM TO	UNITS PER ASSY
18					
715	RD0T7C150		.DISC- SUPPLIER CODE: V60815		AR
775	411T4460-1100		.CAPSTRIP ASSY-		1
775A	411T4460-1042		.CAPSTRIP ASSY-		1
775B	411T4460-1042		.CAPSTRIP ASSY-		1
775C	411T4460-2152		.CAPSTRIP ASSY-		1
775D	411T4460-2153		.CAPSTRIP ASSY-		1
775E	411T4460-2154		.CAPSTRIP ASSY-		1
775F	411T4460-2155		.CAPSTRIP ASSY-		1
775G	411T4460-2156		.CAPSTRIP ASSY-		1
775H	411T4460-2157		.CAPSTRIP ASSY-		1
776	411T4460-1044		.CAPSTRIP ASSY-		1
776A	411T4460-1043		.CAPSTRIP ASSY-		2
776B	411T4460-1045		.CAPSTRIP ASSY-		1
776C	411T4460-1046		.CAPSTRIP ASSY-		1
776D	411T4460-2401		.CAPSTRIP ASSY-		1
776E	411T4460-2398		.CAPSTRIP ASSY-		1
776F	411T4460-2399		.CAPSTRIP ASSY-		1
776G	411T4460-2400		.CAPSTRIP ASSY-		1
777	411T4460-1213		.CAPSTRIP ASSY-		1
777A	411T4460-1214		.CAPSTRIP ASSY-		1
777B	411T4460-2130		.CAPSTRIP ASSY-		1
777C	411T4460-2131		.CAPSTRIP ASSY-		1
777D	411T4460-2132		.CAPSTRIP ASSY-		1
777E	411T4460-2133		.CAPSTRIP ASSY-		1
777F	411T4460-2134		.CAPSTRIP ASSY-		1
777G	411T4460-2135		.CAPSTRIP ASSY-		1
777H	411T4460-160		.CAPSTRIP ASSY-		1
778A	411T4460-2391		.CAPSTRIP ASSY-		1
778B	411T4460-2392		.CAPSTRIP ASSY-		1
778C	411T4460-2393		.CAPSTRIP ASSY-		1
778D	411T4460-2394		.CAPSTRIP ASSY-		1
778E	411T4460-2395		.CAPSTRIP ASSY-		1
778F	411T4460-2396		.CAPSTRIP ASSY-		1
778G	411T4460-2397		.CAPSTRIP ASSY-		1
778H	411T4460-1561		.CAPSTRIP ASSY-		1
779	411T4460-2142		.CAPSTRIP ASSY-		1
779A	411T4460-2143		.CAPSTRIP ASSY-		1
779B	411T4460-2144		.CAPSTRIP ASSY-		1
779C	411T4460-2145		.CAPSTRIP ASSY-		1
779D	411T4460-2146		.CAPSTRIP ASSY-		1
779E	411T4460-2147		.CAPSTRIP ASSY-		1
779F	411T4460-2148		.CAPSTRIP ASSY-		1
779G	411T4460-2149		.CAPSTRIP ASSY-		1
780	411T4460-2150		.CAPSTRIP ASSY-		1
780A	411T4460-2255		.CAPSTRIP ASSY-		1
780B	411T4460-2256		.CAPSTRIP ASSY-		1
780C	411T4460-2151		.CAPSTRIP ASSY-		1

ILLUSTRATION ITEMS NOT ON PARTS LIST ARE NOT APPLICABLE

— ITEM NOT ILLUSTRATED

25-52-03-18

25-52-03
FIG. 18
PAGE 7
APR 22/09

HXL

 **BOEING**
767
PARTS CATALOG (MAINTENANCE)

FIG ITEM	PART NUMBER	1 2 3 4 5 6 7	NOMENCLATURE	EFFECT FROM TO	UNITS PER ASSY
18					
780D	411T4460-2427	.	CAPSTRIP ASSY-		1
780E	411T4460-2428	.	CAPSTRIP ASSY-		1
780F	411T4460-182	.	CAPSTRIP ASSY-		2
780G	411T4460-2429	.	CAPSTRIP ASSY-		1
780H	411T4460-2430	.	CAPSTRIP ASSY-		1
781	411T4460-190	.	CAPSTRIP ASSY-		1
781A	411T4460-191	.	CAPSTRIP ASSY-		1
781B	411T4460-192	.	CAPSTRIP ASSY-		1
781C	411T4460-193	.	CAPSTRIP ASSY-		1
781D	411T4460-194	.	CAPSTRIP ASSY-		1
781E	411T4460-195	.	CAPSTRIP ASSY-		1
781F	411T4460-1678	.	CAPSTRIP ASSY-		1
781G	411T4460-1680	.	CAPSTRIP ASSY-		1
781H	411T4460-1681	.	CAPSTRIP ASSY-		1
782	411T4460-250	.	CAPSTRIP ASSY-		1
782B	411T4460-1047	.	CAPSTRIP ASSY-		1
782C	411T4460-2224	.	BLANKET ASSY-		1
782D	411T4460-2225	.	BLANKET ASSY-		1
782E	411T4460-2226	.	BLANKET ASSY-		1
782F	411T4460-2227	.	BLANKET ASSY-		1
782G	411T4460-2228	.	BLANKET ASSY-		1
782H	411T4460-1562	.	BLANKET ASSY-		1
783	411T4460-2342	.	BLANKET ASSY-		1
783A	411T4460-2343	.	BLANKET ASSY-		1
783B	411T4460-2344	.	BLANKET ASSY-		1
783C	411T4460-2345	.	BLANKET ASSY-		2
783D	411T4460-2118	.	BLANKET ASSY-		1
783E	411T4460-2119	.	BLANKET ASSY-		1
783F	411T4460-2120	.	BLANKET ASSY-		1
783G	411T4460-2121	.	BLANKET ASSY-		1
783H	411T4460-2122	.	BLANKET ASSY-		1
784	411T4460-2123	.	BLANKET ASSY-		1
784A	411T4460-2230	.	BLANKET ASSY-		1
784B	411T4460-2231	.	BLANKET ASSY-		1
784C	411T4460-2380	.	BLANKET ASSY-		1
784D	411T4460-2381	.	BLANKET ASSY-		1
784E	411T4460-2382	.	BLANKET ASSY-		1
784F	411T4460-2383	.	BLANKET ASSY-		1
784G	411T4460-2384	.	BLANKET ASSY-		1
784H	411T4460-2385	.	BLANKET ASSY-		1
785	411T4460-2346	.	BLANKET ASSY-		1
785A	411T4460-2232	.	BLANKET ASSY-		1
785B	411T4460-2233	.	BLANKET ASSY-		1
785C	411T4460-2234	.	BLANKET ASSY-		1
785D	411T4460-2347	.	BLANKET ASSY-		1
785E	411T4460-2348	.	BLANKET ASSY-		1
785F	411T4460-2349	.	BLANKET ASSY-		1
785H	411T4460-2351	.	BLANKET ASSY-		1
786	411T4460-2352	.	BLANKET ASSY-		1

ILLUSTRATION ITEMS NOT ON PARTS LIST ARE NOT APPLICABLE

— ITEM NOT ILLUSTRATED

HXL

25-52-03-18

BOEING PROPRIETARY - Copyright © - Unpublished Work - See title page for details.

25-52-03
FIG. 18
PAGE 8
APR 22/09



767

PARTS CATALOG (MAINTENANCE)

FIG ITEM	PART NUMBER	1 2 3 4 5 6 7	NOMENCLATURE	EFFECT FROM TO	UNITS PER ASSY
18					
786B	411T4460-2354	.	BLANKET ASSY-		1
786C	411T4460-2355	.	BLANKET ASSY-		1
786D	411T4460-283	.	BLANKET ASSY-		1
786E	411T4460-1051	.	BLANKET ASSY-		1
786F	411T4460-282	.	BLANKET ASSY-		1
786G	411T4460-284	.	BLANKET ASSY-		1
786H	411T4460-2370	.	BLANKET ASSY-		1
787	411T4460-2371	.	BLANKET ASSY-		1
787A	411T4460-286	.	BLANKET ASSY-		1
787B	411T4460-288	.	BLANKET ASSY-		1
787C	411T4460-289	.	BLANKET ASSY-		1
787D	411T4460-290	.	BLANKET ASSY-		1
787E	411T4460-2356	.	BLANKET ASSY-		1
787F	411T4460-2357	.	BLANKET ASSY-		1
787G	411T4460-2358	.	BLANKET ASSY-		1
788	411T4460-295	.	BLANKET ASSY-		1
788A	411T4460-2209	.	BLANKET ASSY-		1
788B	411T4460-2211	.	BLANKET ASSY-		1
788D	411T4460-2212	.	BLANKET ASSY-		1
788E	411T4460-1563	.	BLANKET ASSY-		1
788F	411T4460-2359	.	BLANKET ASSY-		1
788G	411T4460-2447	.	BLANKET ASSY-		1
788H	411T4460-2360	.	BLANKET ASSY-		1
789	411T4460-2361	.	BLANKET ASSY-		1
789A	411T4460-2362	.	BLANKET ASSY-		1
789B	411T4460-2214	.	BLANKET ASSY-		1
789C	411T4460-2100	.	BLANKET ASSY-		1
789D	411T4460-2101	.	BLANKET ASSY-		1
789E	411T4460-2102	.	BLANKET ASSY-		1
789F	411T4460-2103	.	BLANKET ASSY-		1
789G	411T4460-2104	.	BLANKET ASSY-		1
789H	411T4460-2105	.	BLANKET ASSY-		1
790	411T4460-2215	.	BLANKET ASSY-		1
790A	411T4460-2216	.	BLANKET ASSY-		1
790B	411T4460-2217	.	BLANKET ASSY-		1
790C	411T4460-2218	.	BLANKET ASSY-		1
790D	411T4460-2219	.	BLANKET ASSY-		1
790E	411T4460-2363	.	BLANKET ASSY-		1
790F	411T4460-2374	.	BLANKET ASSY-		1
790G	411T4460-2375	.	BLANKET ASSY-		1
790H	411T4460-2376	.	BLANKET ASSY-		1
791	411T4460-2377	.	BLANKET ASSY-		1
791A	411T4460-2378	.	BLANKET ASSY-		1
791B	411T4460-2379	.	BLANKET ASSY-		1
791C	411T4460-2364	.	BLANKET ASSY-		1
791D	411T4460-2365	.	BLANKET ASSY-		1
791E	411T4460-1633	.	BLANKET ASSY-		1
791F	411T4460-247	.	BLANKET ASSY-		1
791G	411T4460-245	.	BLANKET ASSY-		1

ILLUSTRATION ITEMS NOT ON PARTS LIST ARE NOT APPLICABLE

- ITEM NOT ILLUSTRATED

25-52-03-18

25-52-03
FIG. 18
PAGE 9
APR 22/09

HXL

BOEING PROPRIETARY - Copyright © - Unpublished Work - See title page for details.

 **BOEING**
767
PARTS CATALOG (MAINTENANCE)

FIG ITEM	PART NUMBER	1 2 3 4 5 6 7	NOMENCLATURE	EFFECT FROM TO	UNITS PER ASSY
18					
792	411T4460-246	.	BLANKET ASSY-		2
792A	411T4460-249	.	BLANKET ASSY-		1
792B	411T4460-251	.	BLANKET ASSY-		1
792C	411T4460-2220	.	BLANKET ASSY-		1
792D	411T4460-2223	.	BLANKET ASSY-		1
792E	411T4460-2424	.	BLANKET ASSY-		1
792F	411T4460-2221	.	BLANKET ASSY-		1
792G	411T4460-2222	.	BLANKET ASSY-		1
793	411T4460-2367	.	BLANKET ASSY-		1
793A	411T4460-2368	.	BLANKET ASSY-		1
793B	411T4460-257	.	BLANKET ASSY-		1
793C	411T4460-1931	.	BLANKET ASSY-		1
793D	411T4460-1932	.	BLANKET ASSY-		1
793E	411T4460-260	.	BLANKET ASSY-		1
793F	411T4460-261	.	BLANKET ASSY-		1
793G	411T4460-262	.	BLANKET ASSY-		1
793H	411T4460-263	.	BLANKET ASSY-		1
794	411T4460-264	.	BLANKET ASSY-		1
794B	411T4460-2704	.	BLANKET ASSY-		1
794D	411T4460-2705	.	BLANKET ASSY-		1
794E	411T4460-2337	.	BLANKET ASSY-		1
794F	411T4460-2338	.	BLANKET ASSY-		1
794H	411T4460-2706	.	BLANKET ASSY-		1
795	411T4460-2011	.	BLANKET ASSY-		1
795B	411T4460-296	.	BLANKET ASSY-		1
795C	411T4460-2425	.	BLANKET ASSY-		1
795D	411T4460-1023	.	BLANKET ASSY-		1
795E	411T4460-2112	.	BLANKET ASSY-		1
795F	411T4460-2113	.	BLANKET ASSY-		1
795G	411T4460-2114	.	BLANKET ASSY-		1
795H	411T4460-2115	.	BLANKET ASSY-		1
796	411T4460-2116	.	BLANKET ASSY-		1
796A	411T4460-2117	.	BLANKET ASSY-		1
796B	411T4466-2426	.	BLANKET ASSY-		1
796C	411T4460-1329	.	BLANKET ASSY-		1
796F	411T4460-1511	.	BLANKET ASSY-		1
796G	411T4460-185	.	BLANKET ASSY-		1
796H	411T4460-1552	.	BLANKET ASSY-		1
797	411T4460-186	.	BLANKET ASSY-		1
797A	411T4460-187	.	BLANKET ASSY-		1
797C	411T4460-1752	.	BLANKET ASSY-		1
797D	411T4460-1760	.	BLANKET ASSY-		1
797E	411T4460-1677	.	BLANKET ASSY-		1
797G	411T4460-297	.	BLANKET ASSY-		1
797H	411T4460-298	.	BLANKET ASSY-		1
798	411T4460-299	.	BLANKET ASSY-		1
798A	411T4460-1554	.	BLANKET ASSY-		1
798B	411T4460-1556	.	BLANKET ASSY-		1
798C	411T4460-1570	.	BLANKET ASSY-		1

ILLUSTRATION ITEMS NOT ON PARTS LIST ARE NOT APPLICABLE

— ITEM NOT ILLUSTRATED

HXL

25-52-03-18

BOEING PROPRIETARY - Copyright © - Unpublished Work - See title page for details.

25-52-03
FIG. 18
PAGE 10
APR 22/09

 **BOEING**
767
PARTS CATALOG (MAINTENANCE)

FIG ITEM	PART NUMBER	1 2 3 4 5 6 7	NOMENCLATURE	EFFECT FROM TO	UNITS PER ASSY
18					
798D	411T4460-1555	.	BLANKET ASSY-		1
798E	411T4460-1559	.	BLANKET ASSY-		1
798F	411T4460-1573	.	BLANKET ASSY-		1
798G	411T4460-1557	.	BLANKET ASSY-		1
798H	411T4460-2366	.	BLANKET ASSY-		1
799	411T4460-2341	.	BLANKET ASSY-		1
- 950	411T2000-700	..	BLANKET ASSY-STITCHED INSULATION		1
- 952	411T2000-601	...	CLOSURE ASSY-HOOK AND LOOP		AR
- 954	N0004127	LOOP- SUPPLIER CODE: VOGZX7		1
- 956	N0004119	HOOK- SUPPLIER CODE: VOGZX7		1
- 958	MS20230GB1	...	GROMMET		AR
- 960	MS20230WB1	...	GROMMET		AR
- 962	MS27980-1N	...	BUTTON		1
- 964	MS27980-6N	...	SOCKET		1
- 966	N0004127	...	LOOP- SUPPLIER CODE: VOGZX7		1
- 968	N0004119	...	HOOK- SUPPLIER CODE: VOGZX7		1

ILLUSTRATION ITEMS NOT ON PARTS LIST ARE NOT APPLICABLE

- ITEM NOT ILLUSTRATED

HXL

25-52-03-18

BOEING PROPRIETARY - Copyright © - Unpublished Work - See title page for details.

25-52-03
FIG. 18
PAGE 11
APR 22/09

BOEING
 767
PARTS CATALOG (MAINTENANCE)

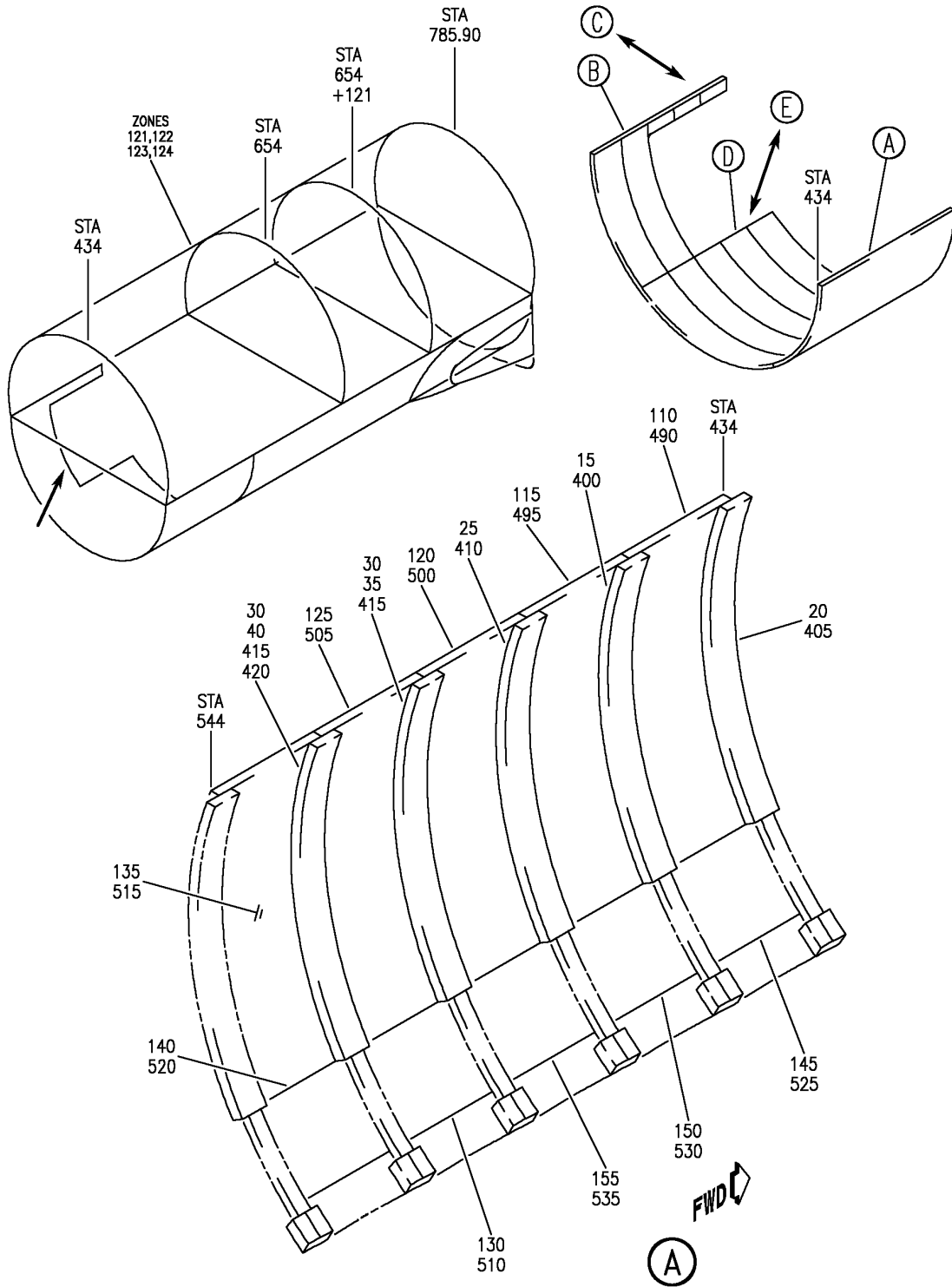

V 25520320B SHT 1 REV 343

INSULATION INSTL-SECT. 43 STA 434 TO STA 544 FWD CARGO COMPT
FIGURE 20B (SHEET 1)

25-52-03-20B

HXL
AUG 22/09

25-52-03-20B
PAGE 0

BOEING PROPRIETARY - Copyright © - Unpublished Work - See title page for details.

BOEING
767
PARTS CATALOG (MAINTENANCE)

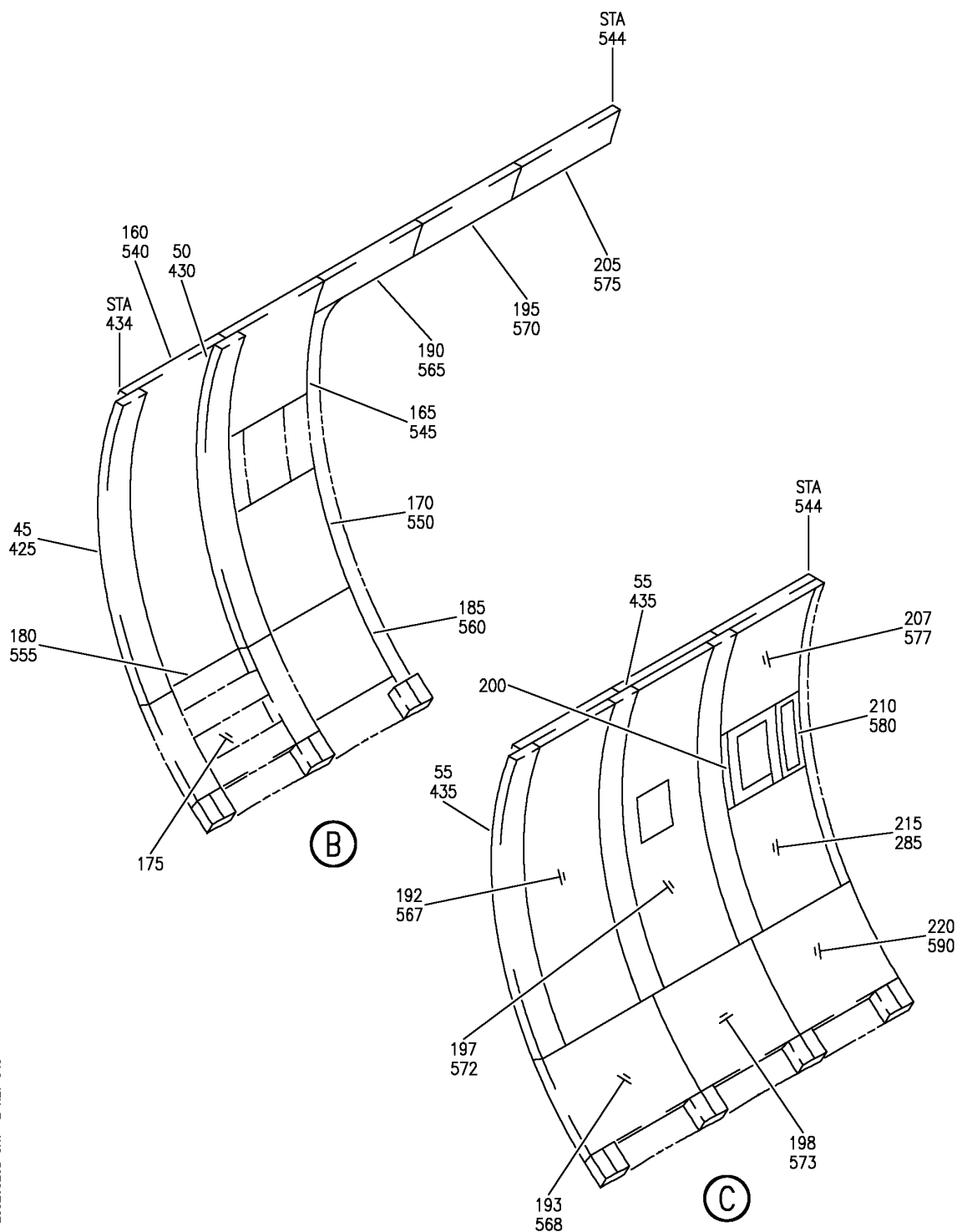

V 25520320B SHT 2 REV 343

INSULATION INSTL-SECT. 43 STA 434 TO STA 544 FWD CARGO COMPT
FIGURE 20B (SHEET 2)

25-52-03-20B

HXL
AUG 22/09

25-52-03-20B
PAGE 0A

BOEING
767
PARTS CATALOG (MAINTENANCE)

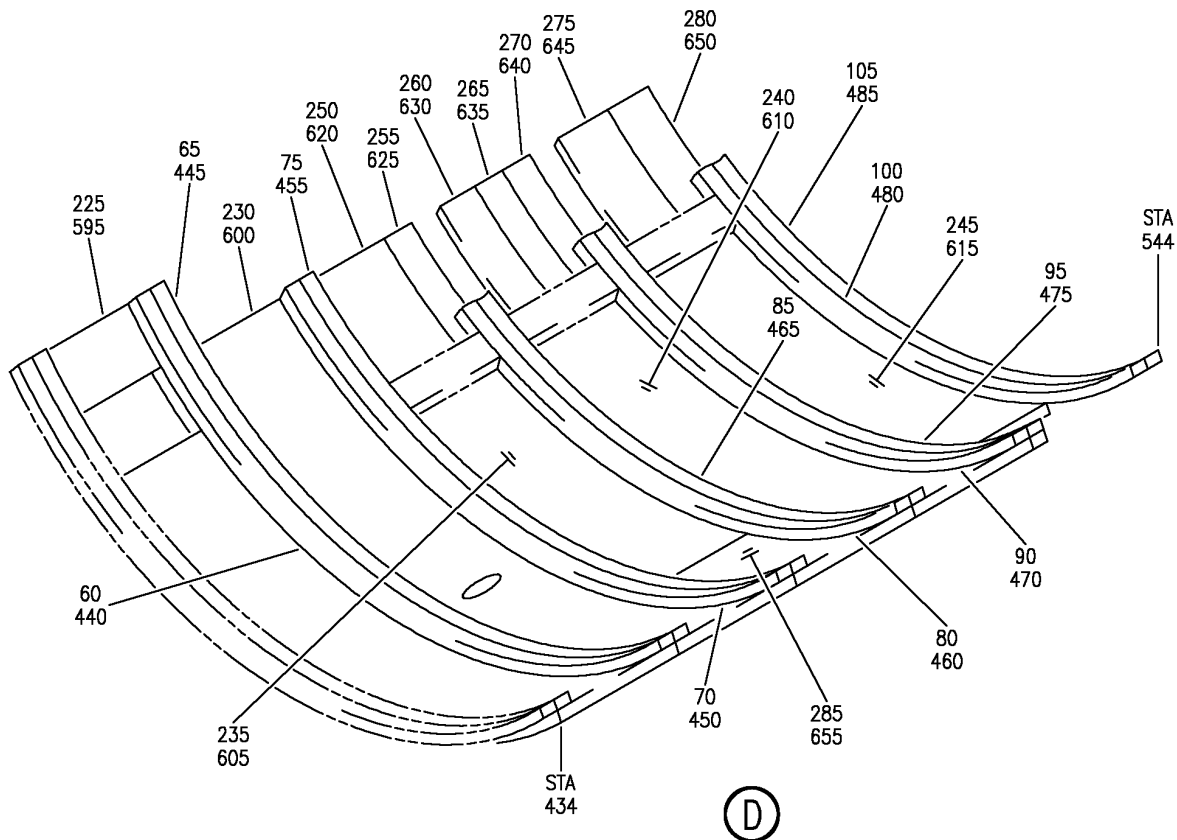

V 25520320B SHT 3 REV 343

INSULATION INSTL-SECT. 43 STA 434 TO STA 544 FWD CARGO COMPT
FIGURE 20B (SHEET 3)

25-52-03-20B

HXL
AUG 22/09

25-52-03-20B
PAGE 0B

BOEING PROPRIETARY - Copyright © - Unpublished Work - See title page for details.

BOEING
767
PARTS CATALOG (MAINTENANCE)

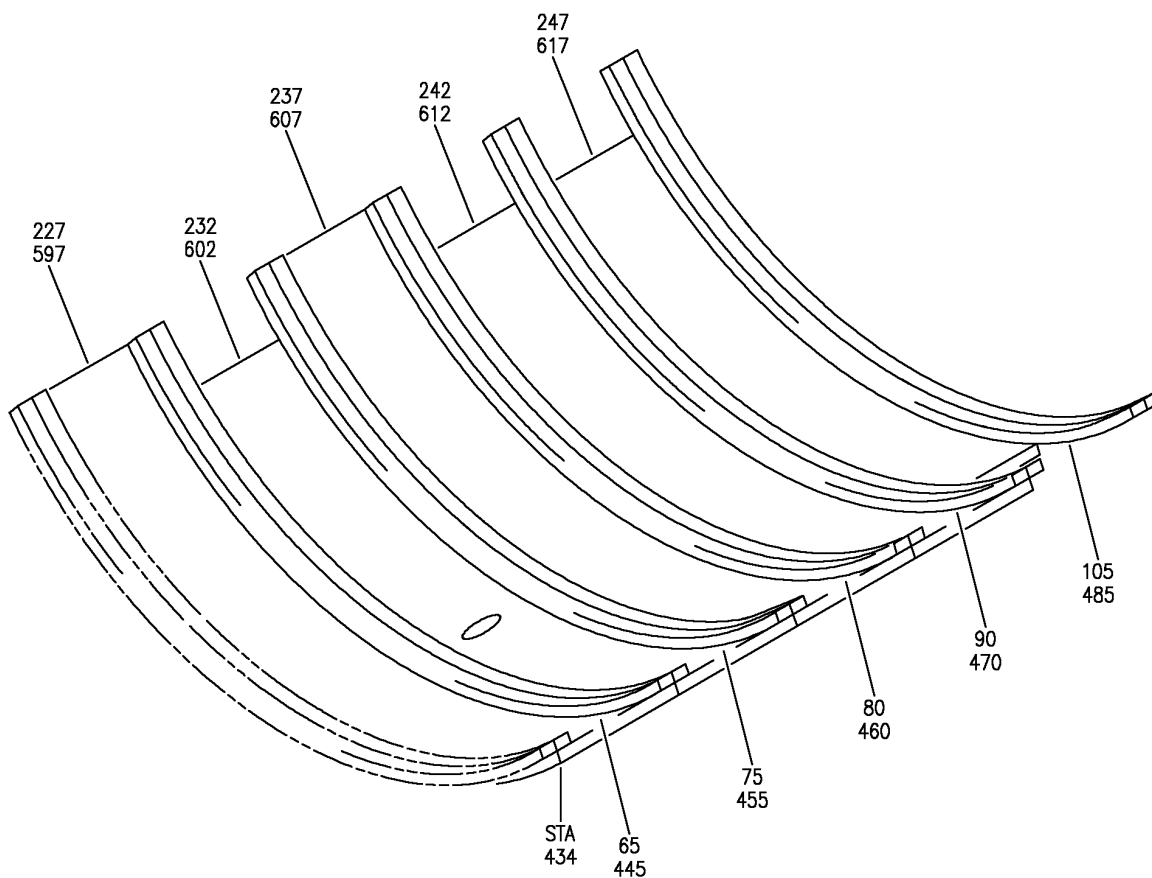

(E)

V 25520320B SHT 4 REV 343

INSULATION INSTL-SECT. 43 STA 434 TO STA 544 FWD CARGO COMPT
FIGURE 20B (SHEET 4)

25-52-03-20B

HXL
AUG 22/09

25-52-03-20B
PAGE 0C

BOEING PROPRIETARY - Copyright © - Unpublished Work - See title page for details.

 **BOEING**
767
PARTS CATALOG (MAINTENANCE)

FIG ITEM	PART NUMBER	1 2 3 4 5 6 7	NOMENCLATURE	EFFECT FROM TO	UNITS PER ASSY
20B			INSULATION INSTL-SECT. 43 STA 434 TO STA 544 FWD CARGO COMPT		
R					
R					
R					
R	- 3	411T4431-29	INSULATION INSTL-SECT. 43 FWD CARGO COMPT	163999	RF
R			POSITION DATA: STA 434 TO STA 544 FOR NHA/ADDITIONAL DET SEE: 25-20-00-11D		
R					
R	- 3	411T4431-53	INSULATION INSTL-SECT. 43 FWD CARGO COMPT	155162	RF
R			POSITION DATA: STA 434 TO STA 544 FOR NHA/ADDITIONAL DET SEE: 25-20-00-11D		
R					
R	15	411T4110-3095	.CAPSTRIP ASSY-		1
R	20	411T4110-661	.CAPSTRIP ASSY-		1
R	25	411T4110-3096	.CAPSTRIP ASSY-		1
R	35	411T4110-3097	.CAPSTRIP ASSY		1
R	40	411T4110-1123	.CAPSTRIP ASSY-		1
R	45	411T4110-2047	.CAPSTRIP ASSY-		1
R	50	411T4110-1382	.CAPSTRIP ASSY-		1
R	60	411T4110-1391	.CAPSTRIP ASSY-		1
R	65	411T4110-1392	.CAPSTRIP ASSY-		1
R	70	411T4110-1393	.CAPSTRIP ASSY-		1
R	75	411T4110-1394	.CAPSTRIP ASSY-		1
R	80	411T4110-1395	.CAPSTRIP ASSY-		1
R	85	411T4110-2027	.CAPSTRIP ASSY-		1
R	90	411T4110-2028	.CAPSTRIP ASSY-		1
R	95	411T4110-2025	.CAPSTRIP ASSY-		1
R	100	411T4110-2026	.CAPSTRIP ASSY-	155162	1
R	100	411T4110-3517	.CAPSTRIP ASSY	163999	1
R	105	411T4110-2738	.CAPSTRIP ASSY-	155162	1
R	105	411T4110-3518	.CAPSTRIP ASSY	163999	1
R	110	411T4110-224	.BLANKET ASSY-		1
R	115	411T4110-1121	.BLANKET ASSY-		1
R	120	411T4110-1568	.BLANKET ASSY-		1
R	125	411T4110-2686	.BLANKET ASSY-		1
R	130	411T4110-2688	.BLANKET ASSY-		1
R	135	411T4110-2687	.BLANKET ASSY-	155162	1
R	135	411T4110-3499	.BLANKET ASSY	163999	1
R	140	411T4110-2689	.BLANKET ASSY-	155162	1
R	160	411T4110-1358	.BLANKET ASSY-		1
R	165	411T4110-1359	.BLANKET ASSY-		1
R	170	411T4110-1484	.BLANKET ASSY-		1
R	175	411T4110-1659	.BLANKET ASSY		1
R	180	411T4110-2913	.BLANKET ASSY-		1
R	185	411T4110-2914	.BLANKET ASSY-		1
R	190	411T4110-1360	.BLANKET ASSY-		1

ILLUSTRATION ITEMS NOT ON PARTS LIST ARE NOT APPLICABLE

- ITEM NOT ILLUSTRATED

HXL

25-52-03-20B

BOEING PROPRIETARY - Copyright © - Unpublished Work - See title page for details.

25-52-03
FIG. 20B
PAGE 1
AUG 22/09

 **BOEING**
767
PARTS CATALOG (MAINTENANCE)

FIG ITEM	PART NUMBER	1 2 3 4 5 6 7	NOMENCLATURE	EFFECT FROM TO	UNITS PER ASSY
20B					
R 195	411T4110-1361	.	BLANKET ASSY-		1
R 205	411T4110-1424	.	BLANKET ASSY-		1
R 225	411T4110-1368	.	BLANKET ASSY-		1
R 230	411T4110-1369	.	BLANKET ASSY-		1
R 235	411T4110-1370	.	BLANKET ASSY-		1
R 240	411T4110-1337	.	BLANKET ASSY-		1
R 245	411T4110-1338	.	BLANKET ASSY-	155162	1
R 245	411T4110-3501	.	BLANKET ASSY	163999	1
R 250	411T4110-1485	.	BLANKET ASSY-		1
R 255	411T4110-1486	.	BLANKET ASSY-		1
R 260	411T4110-1488	.	BLANKET ASSY-		1
R 265	411T4110-1489	.	BLANKET ASSY-		1
R 270	411T4110-1490	.	BLANKET ASSY-		1
R 275	411T4110-1492	.	BLANKET ASSY-		1
R 280	411T4110-1493	.	BLANKET ASSY-		1
R - 350	230025	.	CLIP ASSY-		AR
R			SUPPLIER CODE:		
R			V60119		
R			SPECIFICATION NUMBER:		
R			BACC15AP		
R			OPTIONAL PART:		
R			BACC15AP1		
R - 350	2055176	.	CLIP ASSY-		AR
R			SUPPLIER CODE:		
R			V04169		
R			SPECIFICATION NUMBER:		
R			BACC15AP1		
R			OPTIONAL PART:		
R			BACC15AP		
R - 355	RD0T7C150	.	DISC-		AR
R			SUPPLIER CODE:		
R			V60815		
R 400	411T4460-3095	.	CAPSTRIP ASSY-		1
R 405	411T4460-661	.	CAPSTRIP ASSY-		1
R 410	411T4460-3096	.	CAPSTRIP ASSY-		1
R 420	411T4460-1123	.	CAPSTRIP ASSY-		1
R 425	411T4460-2047	.	CAPSTRIP ASSY-		1
R 430	411T4460-1382	.	CAPSTRIP ASSY-		1
R 440	411T4460-1391	.	CAPSTRIP ASSY-		1
R 445	411T4460-1392	.	CAPSTRIP ASSY-		1
R 450	411T4460-1393	.	CAPSTRIP ASSY-		1
R 455	411T4460-1394	.	CAPSTRIP ASSY-		1
R 460	411T4460-1395	.	CAPSTRIP ASSY-		1
R 465	411T4460-2027	.	CAPSTRIP ASSY-		1
R 470	411T4460-2028	.	CAPSTRIP ASSY-		1
R 475	411T4460-2025	.	CAPSTRIP ASSY-		1
R 480	411T4460-2026	.	CAPSTRIP ASSY-	155162	1
R 485	411T4460-2738	.	CAPSTRIP ASSY-	155162	1
R 490	411T4460-224	.	BLANKET ASSY-		1

ILLUSTRATION ITEMS NOT ON PARTS LIST ARE NOT APPLICABLE

- ITEM NOT ILLUSTRATED

HXL

25-52-03-20B

BOEING PROPRIETARY - Copyright © - Unpublished Work - See title page for details.

25-52-03
FIG. 20B
PAGE 2
AUG 22/09

 **BOEING**
767
PARTS CATALOG (MAINTENANCE)

FIG ITEM	PART NUMBER	1 2 3 4 5 6 7	NOMENCLATURE	EFFECT FROM TO	UNITS PER ASSY
	20B				
R	495	411T4460-1121	.BLANKET ASSY-		1
R	500	411T4460-1568	.BLANKET ASSY-		1
R	505	411T4460-2686	.BLANKET ASSY-		1
R	510	411T4460-2688	.BLANKET ASSY-		1
R	515	411T4460-2687	.BLANKET ASSY-	155162	1
R	520	411T4460-2689	.BLANKET ASSY-	155162	1
R	540	411T4460-1358	.BLANKET ASSY-		1
R	545	411T4460-1359	.BLANKET ASSY-		1
R	550	411T4460-1484	.CAPSTRIP ASSY-		1
R	555	411T4460-2913	.BLANKET ASSY-		1
R	560	411T4460-2914	.BLANKET ASSY-		1
R	565	411T4460-1360	.BLANKET ASSY-		1
R	570	411T4460-1361	.BLANKET ASSY-		1
R	575	411T4460-1424	.BLANKET ASSY-		1
R	595	411T4460-1368	.BLANKET ASSY-		1
R	600	411T4460-1369	.BLANKET ASSY-		1
R	605	411T4460-1370	.BLANKET ASSY-		1
R	610	411T4460-1337	.BLANKET ASSY-		1
R	615	411T4460-1338	.BLANKET ASSY-	155162	1
R	620	411T4460-1485	.BLANKET ASSY-		1
R	625	411T4460-1486	.BLANKET ASSY-		1
R	630	411T4460-1488	.BLANKET ASSY-		1
R	635	411T4460-1489	.BLANKET ASSY-		1
R	640	411T4460-1490	.BLANKET ASSY-		1
R	645	411T4460-1492	.BLANKET ASSY-		1
R	650	411T4460-1493	.BLANKET ASSY-		1
R	- 750	411T2000-700	..BLANKET ASSY-STITCHED INSULATION		1
R	- 755	411T2000-601	...CLOSURE ASSY-HOOK AND LOOP		AR
R	- 760	N0004127LOOP- SUPPLIER CODE: VOGZX7		1
R	- 765	N0004119HOOK- SUPPLIER CODE: VOGZX7		1
R	- 770	MS20230GB1	...GROMMET		AR
R	- 775	MS20230WB1	...GROMMET		AR
R	- 780	MS27980-1N	...BUTTON		1
R	- 785	MS27980-6N	...SOCKET		1
R	- 790	N0004127	...LOOP- SUPPLIER CODE: VOGZX7		1
R	- 795	N0004119	...HOOK- SUPPLIER CODE: VOGZX7		1

ILLUSTRATION ITEMS NOT ON PARTS LIST ARE NOT APPLICABLE

- ITEM NOT ILLUSTRATED

HXL

25-52-03-20B

BOEING PROPRIETARY - Copyright © - Unpublished Work - See title page for details.

25-52-03
FIG. 20B
PAGE 3
AUG 22/09

BOEING
767
PARTS CATALOG (MAINTENANCE)

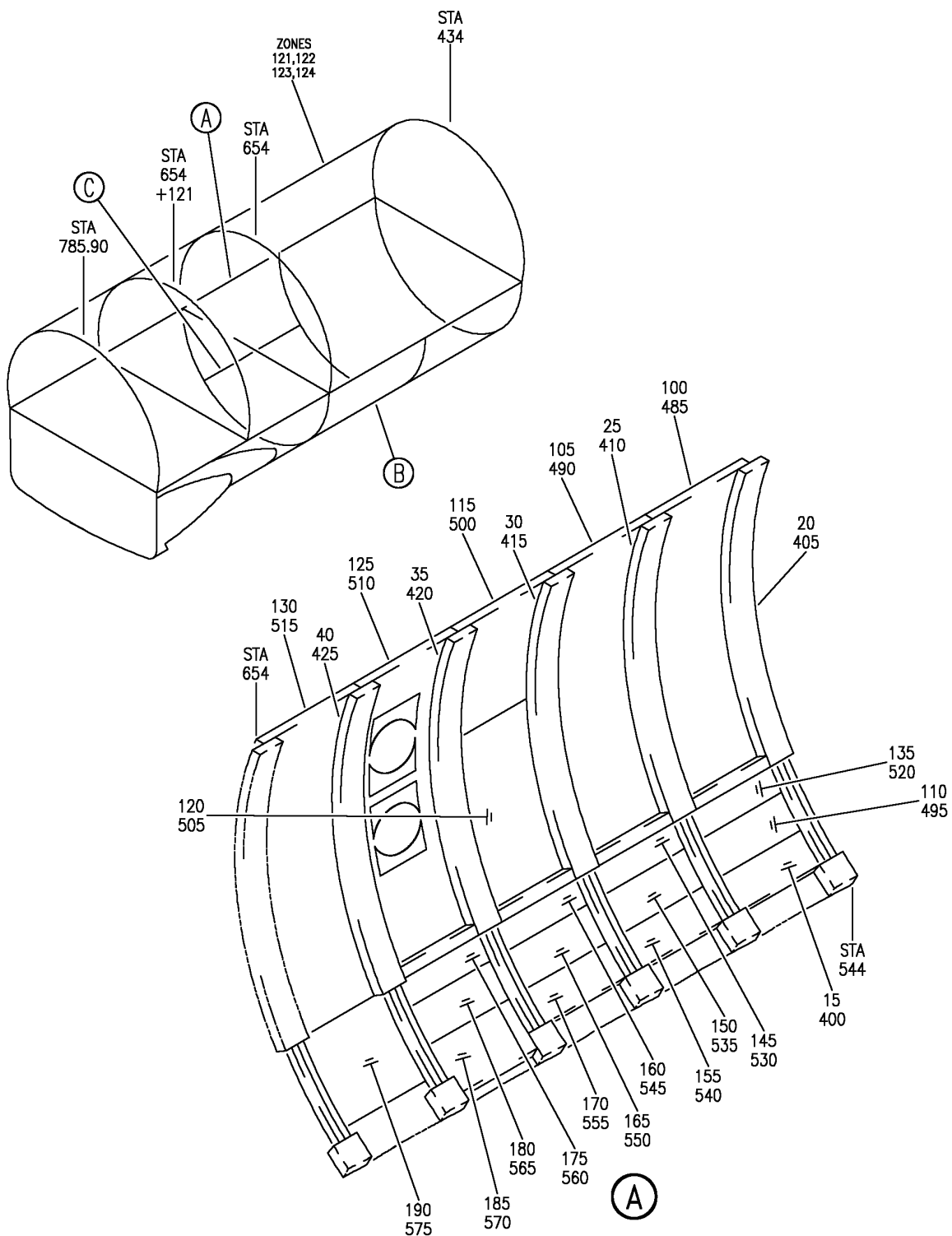

V 25520320C SHT 1 REV 343

INSULATION INSTL-SECT. 43 STA 544 TO STA 654 FWD CARGO COMPT
FIGURE 20C (SHEET 1)

25-52-03-20C

HXL
AUG 22/09

25-52-03-20C
PAGE 0

BOEING
767
PARTS CATALOG (MAINTENANCE)

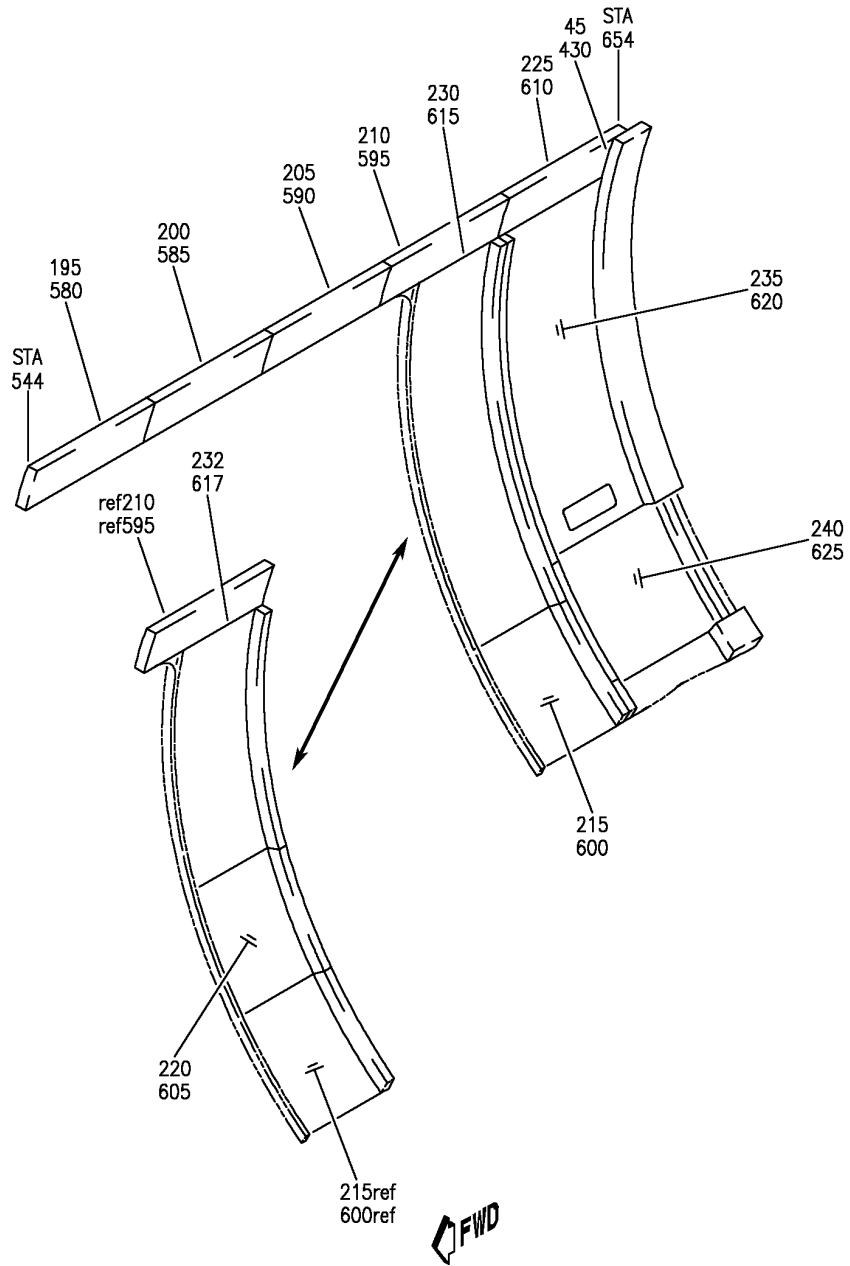

V 25520320C SHT 2 REV 343

INSULATION INSTL-SECT. 43 STA 544 TO STA 654 FWD CARGO COMPT
FIGURE 20C (SHEET 2)

25-52-03-20C

HXL
AUG 22/09

25-52-03-20C
PAGE 0A

BOEING
767
PARTS CATALOG (MAINTENANCE)

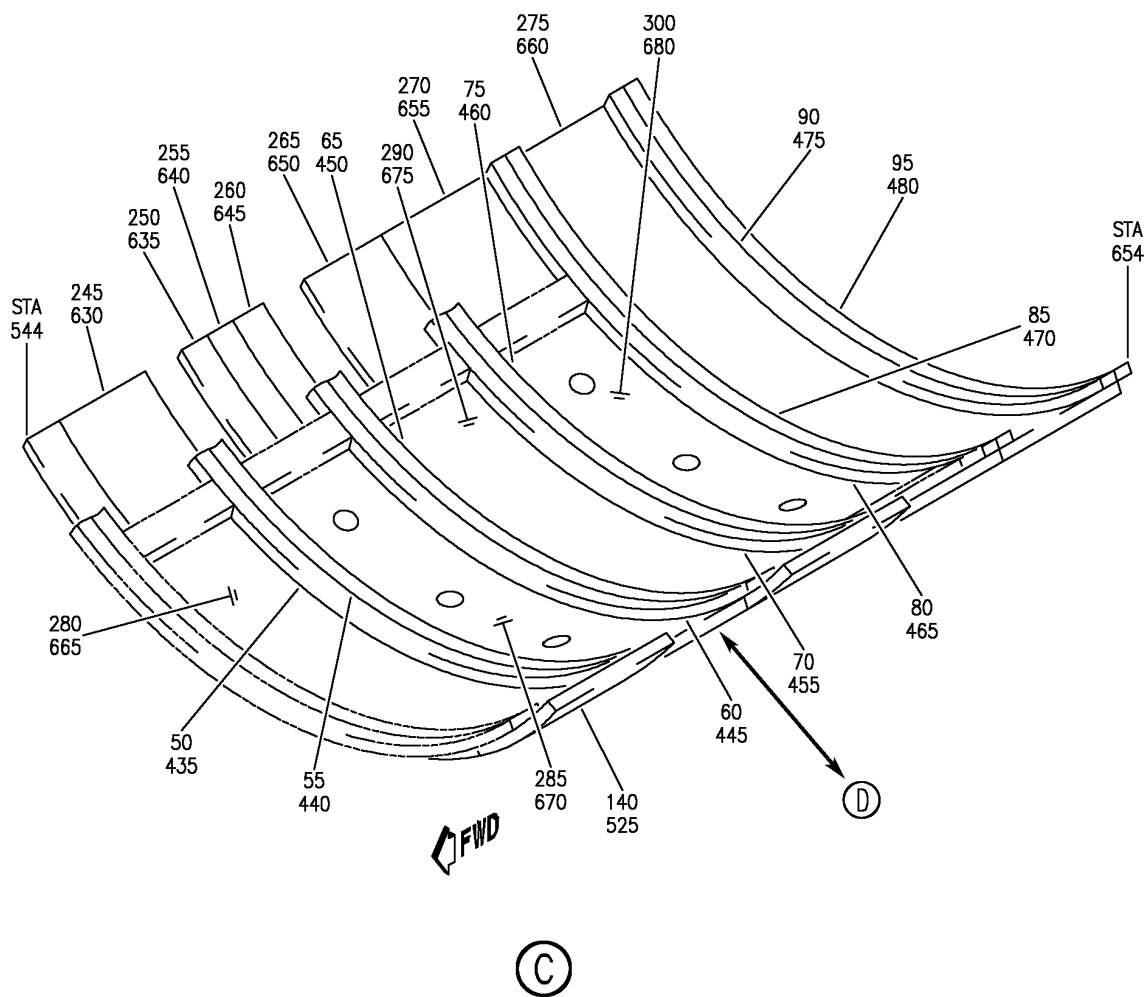

V 25520320C SHT 3 REV 343

INSULATION INSTL-SECT. 43 STA 544 TO STA 654 FWD CARGO COMPT
FIGURE 20C (SHEET 3)

25-52-03-20C

HXL
AUG 22/09

25-52-03-20C
PAGE 0B

BOEING
767
PARTS CATALOG (MAINTENANCE)

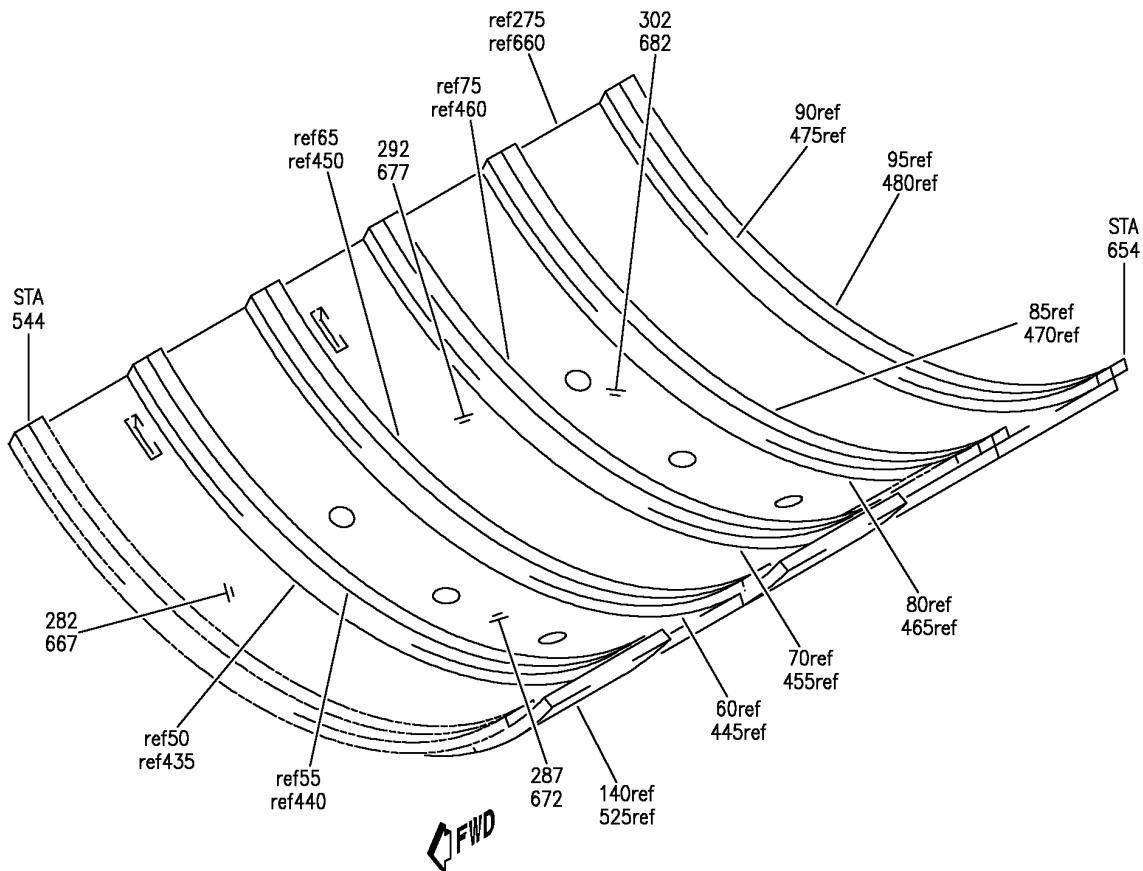

(D)

V 25520320C SHT 4 REV 343

INSULATION INSTL-SECT. 43 STA 544 TO STA 654 FWD CARGO COMPT
FIGURE 20C (SHEET 4)

25-52-03-20C

HXL
AUG 22/09

25-52-03-20C
PAGE 0C

 **BOEING**
767
PARTS CATALOG (MAINTENANCE)

FIG ITEM	PART NUMBER	1 2 3 4 5 6 7	NOMENCLATURE	EFFECT FROM TO	UNITS PER ASSY
20C			INSULATION INSTL-SECT. 43 STA 544 TO STA 654 FWD CARGO COMPT		
R					
R					
R					
R	- 3	411T4431-29	INSULATION INSTL-SECT. 43 FWD CARGO COMPT	163999	RF
R			POSITION DATA: STA 544 TO STA 654 FOR NHA/ADDITIONAL DET SEE: 25-20-00-11D		
R					
R	- 3	411T4431-53	INSULATION INSTL-SECT. 43 FWD CARGO COMPT	155162	RF
R			POSITION DATA: STA 544 TO STA 654 FOR NHA/ADDITIONAL DET SEE: 25-20-00-11D		
R					
R	20	411T4110-237	.CAPSTRIP ASSY-		1
R	25	411T4110-236	.CAPSTRIP ASSY-		1
R	30	411T4110-2416	.CAPSTRIP ASSY-		1
R	35	411T4110-2417	.CAPSTRIP ASSY-	155162	1
R	35	411T4110-3440	.CAPSTRIP ASSY	163999	1
R	40	411T4110-1040	.CAPSTRIP ASSY-	155162	1
R	40	411T4110-3369	.CAPSTRIP ASSY-	163999	1
R	45	411T4110-2982	.CAPSTRIP ASSY-		1
R	50	411T4110-2739	.CAPSTRIP ASSY-	155162	1
R	50	411T4110-3519	.CAPSTRIP ASSY	163999	1
R	55	411T4110-1402	.CAPSTRIP ASSY-	155162	1
R	55	411T4110-3509	.CAPSTRIP ASSY	163999	1
R	60	411T4110-1403	.CAPSTRIP ASSY-		1
R	65	411T4110-1404	.CAPSTRIP ASSY-		1
R	70	411T4110-1405	.CAPSTRIP ASSY-		1
R	75	411T4110-1406	.CAPSTRIP ASSY-		1
R	80	411T4110-1407	.CAPSTRIP ASSY-		1
R	85	411T4110-1408	.CAPSTRIP ASSY-		1
R	90	411T4110-1409	.CAPSTRIP ASSY-		1
R	95	411T4110-1483	.CAPSTRIP ASSY-		1
R	100	411T4110-2690	.BLANKET ASSY-		1
R	105	411T4110-3099	.BLANKET ASSY		1
R	115	411T4110-2408	.BLANKET ASSY-	155162	1
R	115	411T4110-3554	.BLANKET ASSY	163999	1
R	125	411T4110-2857	.BLANKET ASSY-		1
R	130	411T4110-2858	.BLANKET ASSY-		1
R	135	411T4110-2972	.BLANKET ASSY-	163999	1
R	135	411T4110-2306	.BLANKET ASSY-	155162	1
R	140	411T4110-2737	.BLANKET ASSY-		1
R	145	411T4110-2307	.BLANKET ASSY-	155162	1
R	145	411T4110-3531	.BLANKET ASSY	163999	1
R	150	411T4110-1995	.BLANKET ASSY-	155162	1
R	150	411T4110-3532	.BLANKET ASSY	163999	1
R	155	411T4110-1996	.BLANKET ASSY-	155162	1

ILLUSTRATION ITEMS NOT ON PARTS LIST ARE NOT APPLICABLE

- ITEM NOT ILLUSTRATED

HXL

25-52-03-20C

BOEING PROPRIETARY - Copyright © - Unpublished Work - See title page for details.

25-52-03
FIG. 20C
PAGE 1
AUG 22/09

 **BOEING**
767
PARTS CATALOG (MAINTENANCE)

FIG ITEM	PART NUMBER	1 2 3 4 5 6 7	NOMENCLATURE	EFFECT FROM TO	UNITS PER ASSY
20C					
R 155	411T4110-3533	.BLANKET	ASSY	163999	1
R 160	411T4110-2308	.BLANKET	ASSY-	155162	1
R 160	411T4110-2974	.BLANKET	ASSY-	163999	1
R 165	411T4110-1998	.BLANKET	ASSY-		1
R 170	411T4110-1999	.BLANKET	ASSY-		1
R 175	411T4110-2975	.BLANKET	ASSY-	163999	1
R 175	411T4110-2309	.BLANKET	ASSY-	155162	1
R 190	411T4110-2310	.BLANKET	ASSY-		1
R 195	411T4110-1377	.BLANKET	ASSY-		1
R 200	411T4110-1378	.BLANKET	ASSY-		1
R 205	411T4110-1379	.BLANKET	ASSY-		1
R 210	411T4110-1380	.BLANKET	ASSY-		1
R 215	411T4110-2965	.BLANKET	ASSY-		1
R 225	411T4110-1381	.BLANKET	ASSY-		1
R 230	411T4110-2843	.BLANKET	ASSY-		1
R 235	411T4110-2842	.BLANKET	ASSY		1
R 240	411T4110-2300	.BLANKET	ASSY-		1
R 245	411T4110-1495	.BLANKET	ASSY-		1
R 250	411T4110-1496	.BLANKET	ASSY-		1
R 255	411T4110-1497	.BLANKET	ASSY-		1
R 260	411T4110-1498	.BLANKET	ASSY-		1
R 265	411T4110-1499	.BLANKET	ASSY-		1
R 270	411T4110-1500	.BLANKET	ASSY-		1
R 275	411T4110-2725	.BLANKET	ASSY-		1
R 280	411T4110-2736	.BLANKET	ASSY-		1
R 285	411T4110-1339	.BLANKET	ASSY-	155162	1
R 287	411T4110-3502	.BLANKET	ASSY	163999	1
R 290	411T4110-1340	.BLANKET	ASSY-		1
R 300	411T4110-1372	.BLANKET	ASSY-		1
R - 350	230025	.CLIP	ASSY-		AR
R		SUPPLIER CODE:			
R		V60119			
R		SPECIFICATION NUMBER:			
R		BACC15AP			
R		OPTIONAL PART:			
R		BACC15AP1			
R - 350	230025	.CLIP	ASSY-		AR
R		SUPPLIER CODE:			
R		V60119			
R		SPECIFICATION NUMBER:			
R		BACC15AP			
R		OPTIONAL PART:			
R		BACC15AP1			
R - 355	RD0T7C150	.DISC-			AR
R		SUPPLIER CODE:			
R		V60815			
R 405	411T4460-237	.CAPSTRIP	ASSY-		1
R 410	411T4460-236	.CAPSTRIP	ASSY-		1
R 415	411T4460-2416	.CAPSTRIP	ASSY-		1

ILLUSTRATION ITEMS NOT ON PARTS LIST ARE NOT APPLICABLE

- ITEM NOT ILLUSTRATED

HXL

25-52-03-20C

25-52-03
FIG. 20C
PAGE 2
AUG 22/09

BOEING PROPRIETARY - Copyright © - Unpublished Work - See title page for details.

 **BOEING**
767
PARTS CATALOG (MAINTENANCE)

FIG ITEM	PART NUMBER	1 2 3 4 5 6 7	NOMENCLATURE	EFFECT FROM TO	UNITS PER ASSY
	20C				
R	420		.CAPSTRIP ASSY-	155162	1
R	425		.CAPSTRIP ASSY-	155162	1
R	425		.CAPSTRIP ASSY-	163999	1
R	430		.CAPSTRIP ASSY-		1
R	435		.CAPSTRIP ASSY-	155162	1
R	440		.CAPSTRIP ASSY-	155162	1
R	445		.CAPSTRIP ASSY-		1
R	450		.CAPSTRIP ASSY-		1
R	455		.CAPSTRIP ASSY-		1
R	460		.CAPSTRIP ASSY-		1
R	465		.CAPSTRIP ASSY-		1
R	470		.CAPSTRIP ASSY-		1
R	475		.CAPSTRIP ASSY-		1
R	480		.CAPSTRIP ASSY-		1
R	485		.BLANKET ASSY-		1
R	500		.BLANKET ASSY-	155162	1
R	510		.BLANKET ASSY-		1
R	515		.BLANKET ASSY-		1
R	520		.BLANKET ASSY-	163999	1
R	520		.BLANKET ASSY-	155162	1
R	525		.BLANKET ASSY-		1
R	530		.BLANKET ASSY-	155162	1
R	535		.BLANKET ASSY-	155162	1
R	540		.BLANKET ASSY-	155162	1
R	545		.BLANKET ASSY-	155162	1
R	545		.BLANKET ASSY-	163999	1
R	550		.BLANKET ASSY-		1
R	555		.BLANKET ASSY-		1
R	560		.BLANKET ASSY-	163999	1
R	560		.BLANKET ASSY-	155162	1
R	575		.BLANKET ASSY-		1
R	580		.BLANKET ASSY-		1
R	585		.BLANKET ASSY-		1
R	590		.BLANKET ASSY-		1
R	595		.BLANKET ASSY-		1
R	600		.BLANKET ASSY-		1
R	610		.BLANKET ASSY-		1
R	615		.BLANKET ASSY-		1
R	625		.BLANKET ASSY-		1
R	630		.BLANKET ASSY-		1
R	635		.BLANKET ASSY-		1
R	640		.BLANKET ASSY-		1
R	645		.BLANKET ASSY-		1
R	650		.BLANKET ASSY-		1
R	655		.BLANKET ASSY-		1
R	660		.BLANKET ASSY-		1
R	665		.BLANKET ASSY-		1
R	670		.BLANKET ASSY-	155162	1
R	675		.BLANKET ASSY-		1

ILLUSTRATION ITEMS NOT ON PARTS LIST ARE NOT APPLICABLE

— ITEM NOT ILLUSTRATED

25-52-03-20C

25-52-03
FIG. 20C
PAGE 3
AUG 22/09

HXL

BOEING PROPRIETARY - Copyright © - Unpublished Work - See title page for details.



767

PARTS CATALOG (MAINTENANCE)

FIG ITEM	PART NUMBER	1 2 3 4 5 6 7	NOMENCLATURE	EFFECT FROM TO	UNITS PER ASSY
20C					
R 680	411T4460-1372	.	BLANKET ASSY-		1
R - 750	411T2000-700	..	BLANKET ASSY-STITCHED INSULATION		1
R - 755	411T2000-601	...	CLOSURE ASSY-HOOK AND LOOP		AR
R - 760	N0004127	LOOP- SUPPLIER CODE: VOGZX7		1
R - 765	N0004119	HOOK- SUPPLIER CODE: VOGZX7		1
R - 770	MS20230GB1	...	GROMMET		AR
R - 775	MS20230WB1	...	GROMMET		AR
R - 780	MS27980-1N	...	BUTTON		1
R - 785	MS27980-6N	...	SOCKET		1
R - 790	N0004127	...	LOOP- SUPPLIER CODE: VOGZX7		1
R - 795	N0004119	...	HOOK- SUPPLIER CODE: VOGZX7		1

ILLUSTRATION ITEMS NOT ON PARTS LIST ARE NOT APPLICABLE

- ITEM NOT ILLUSTRATED

HXL

25-52-03-20C

BOEING PROPRIETARY - Copyright © - Unpublished Work - See title page for details.

25-52-03
FIG. 20C
PAGE 4
AUG 22/09

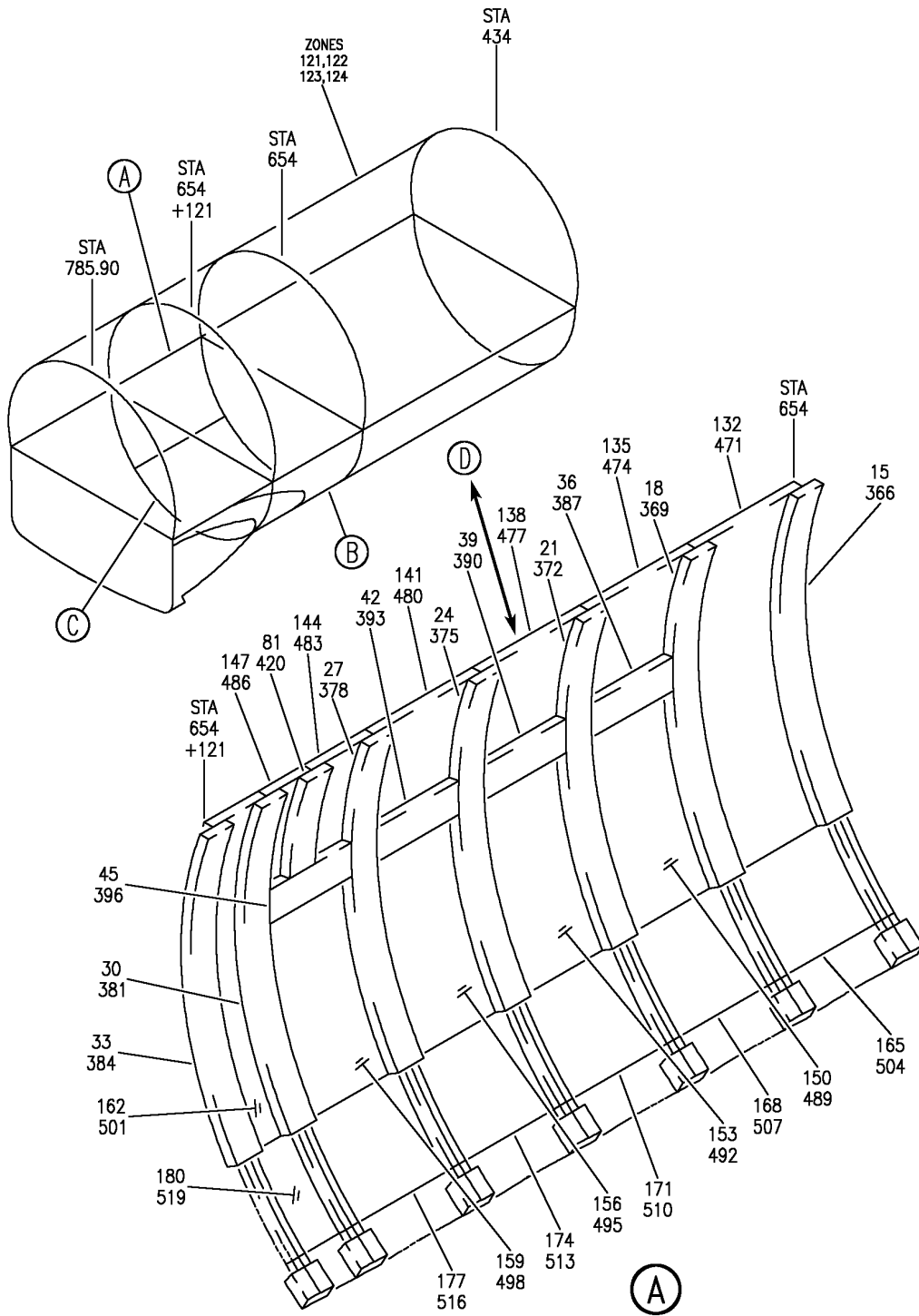

V 25520320D SHT 1 REV 343

INSULATION INSTL-SECT. 43 STA 654 TO STA 654+121 FWD CARGO COMPT
FIGURE 20D (SHEET 1)

25-52-03-20D

HXL
AUG 22/09

25-52-03-20D
PAGE 0

BOEING
767
PARTS CATALOG (MAINTENANCE)

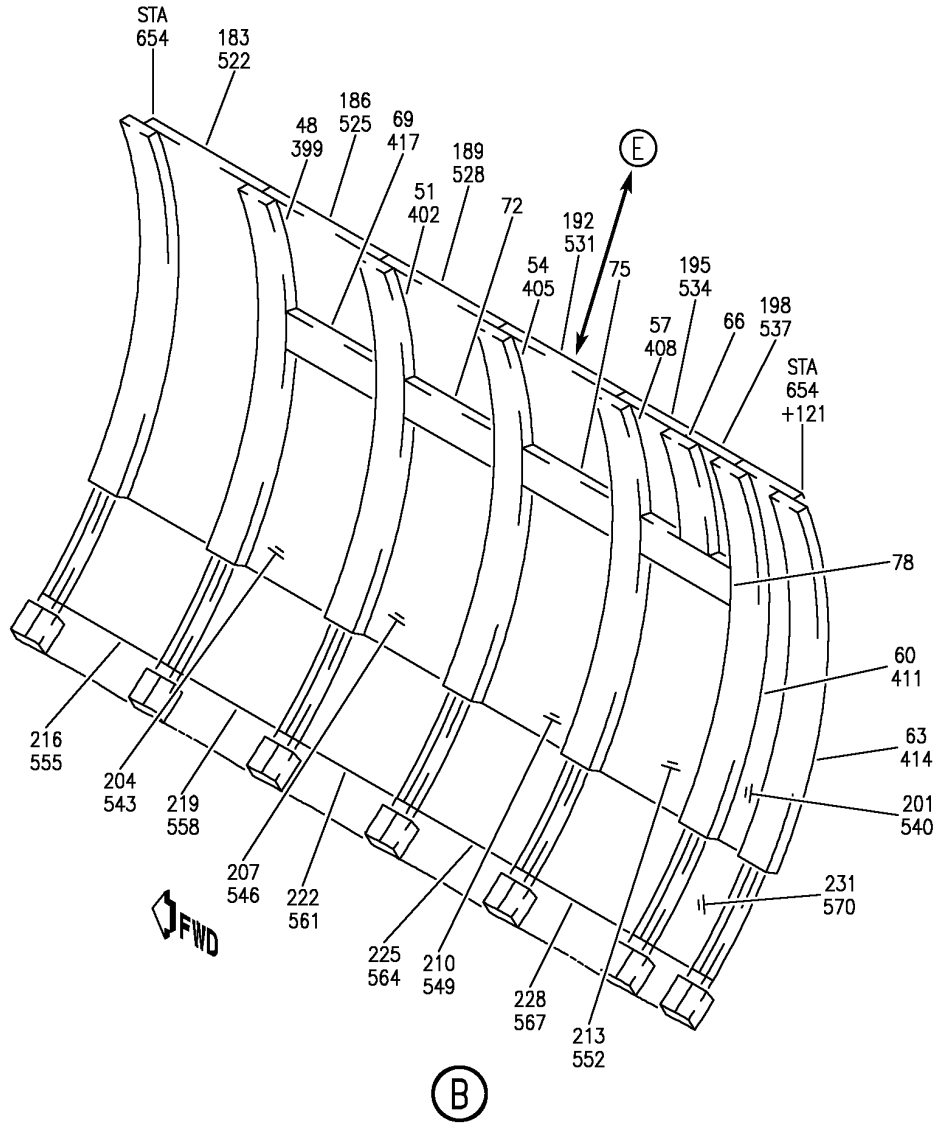

V 25520320D SHT 2 REV 343

INSULATION INSTL-SECT. 43 STA 654 TO STA 654+121 FWD CARGO COMPT
FIGURE 20D (SHEET 2)

25-52-03-20D

HXL
AUG 22/09

25-52-03-20D
PAGE 0A

BOEING
767
PARTS CATALOG (MAINTENANCE)

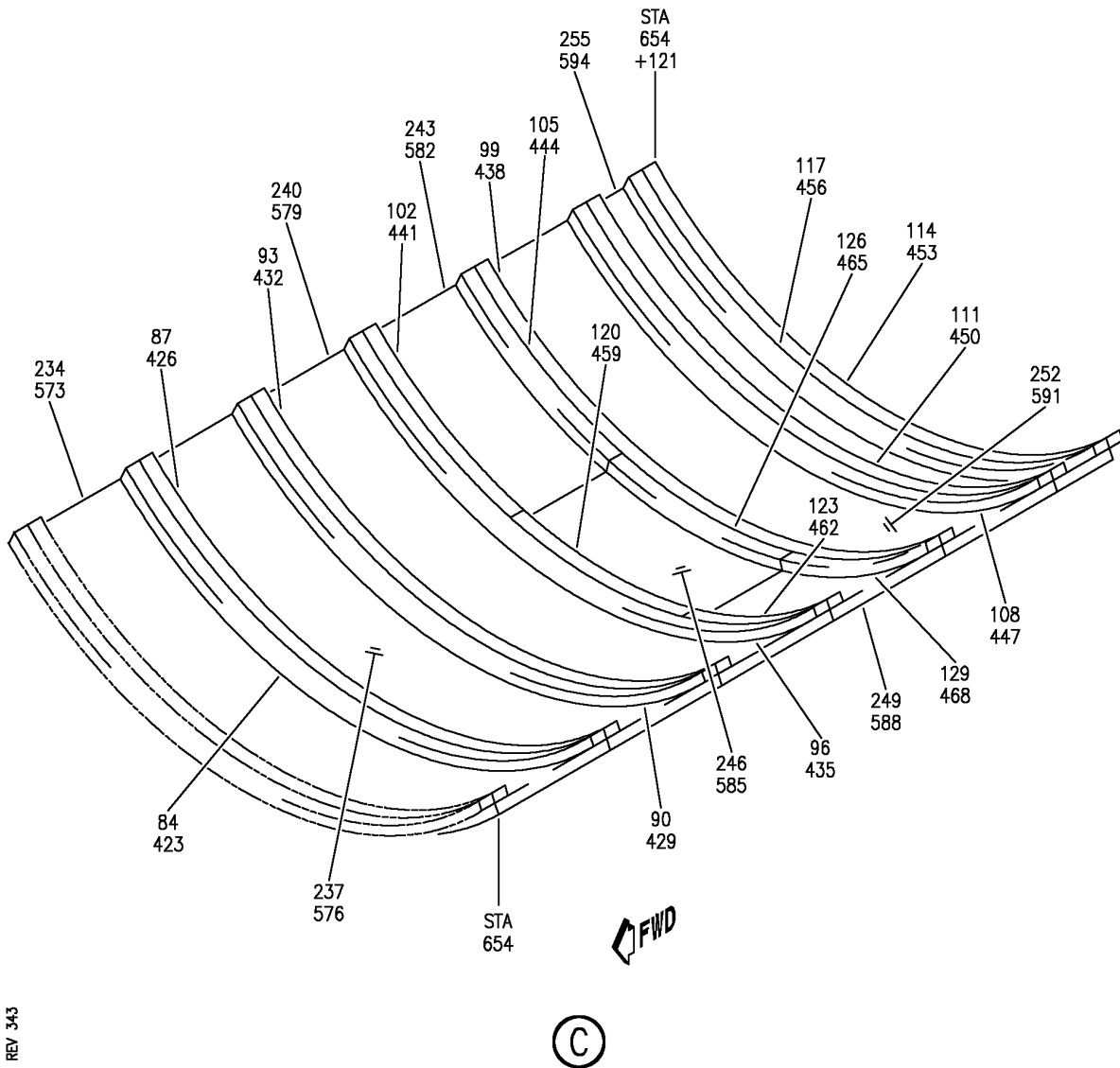

V 25520320D SHT 3 REV 343

INSULATION INSTL-SECT. 43 STA 654 TO STA 654+121 FWD CARGO COMPT
FIGURE 20D (SHEET 3)

25-52-03-20D

HXL
AUG 22/09

25-52-03-20D
PAGE 0B

BOEING
767
PARTS CATALOG (MAINTENANCE)

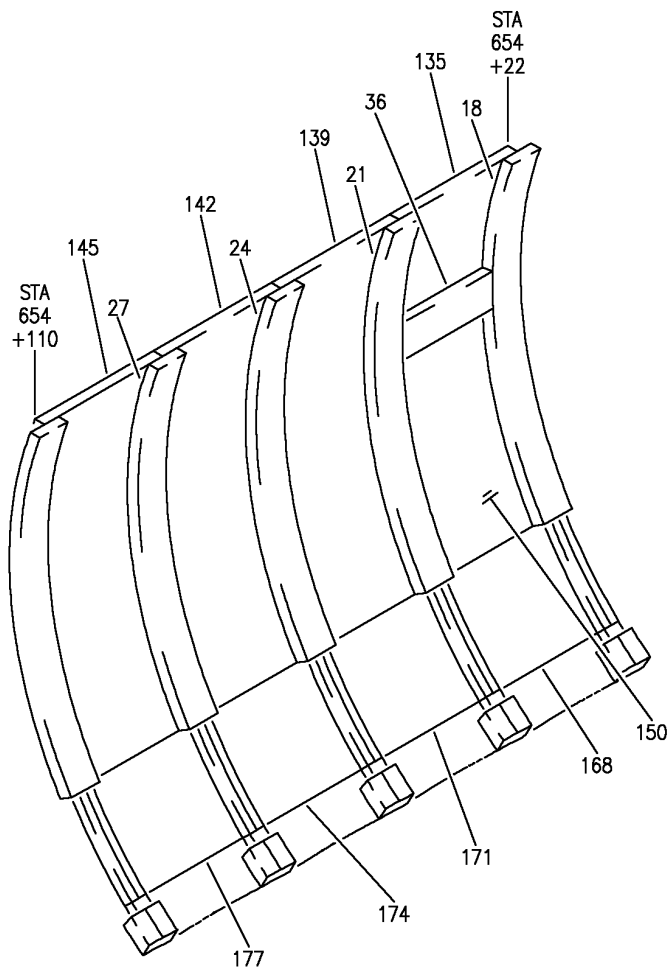

(D)

V 25520320D SHT 4 REV 343

INSULATION INSTL-SECT. 43 STA 654 TO STA 654+121 FWD CARGO COMPT
FIGURE 20D (SHEET 4)

25-52-03-20D

HXL
AUG 22/09

25-52-03-20D
PAGE 0C

BOEING PROPRIETARY - Copyright © - Unpublished Work - See title page for details.

BOEING
767
PARTS CATALOG (MAINTENANCE)

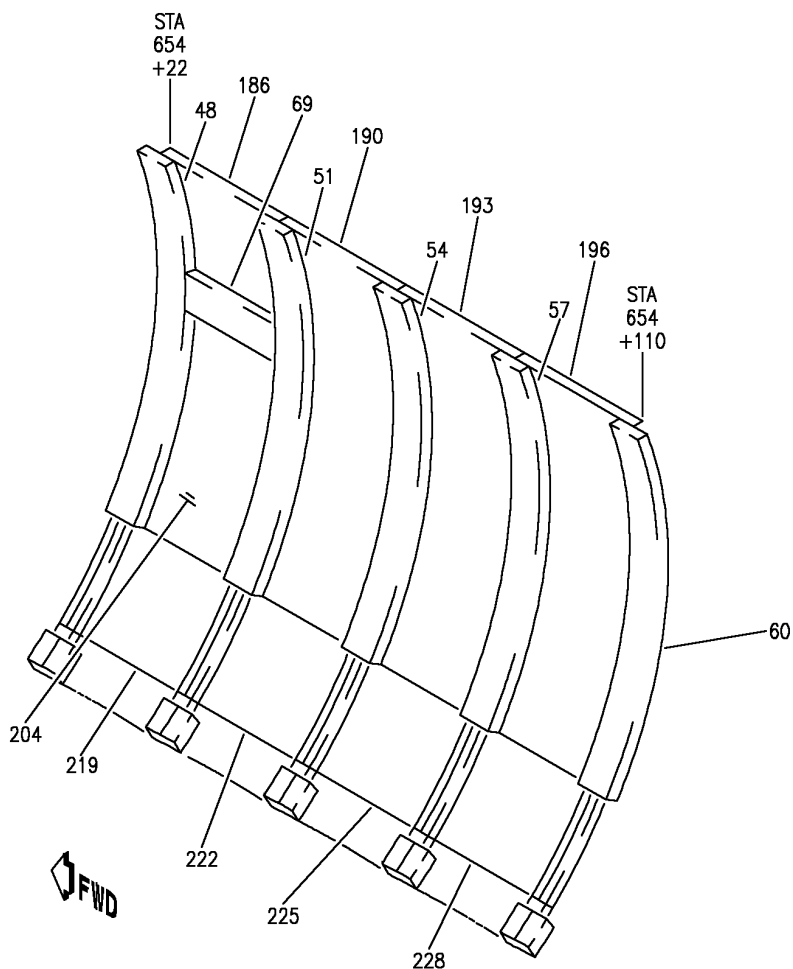

(E)

V 25520320D SHT 5 REV 343

INSULATION INSTL-SECT. 43 STA 654 TO STA 654+121 FWD CARGO COMPT
FIGURE 20D (SHEET 5)

25-52-03-20D

HXL
AUG 22/09

25-52-03-20D
PAGE 0D

 **BOEING**
767
PARTS CATALOG (MAINTENANCE)

FIG ITEM	PART NUMBER	1 2 3 4 5 6 7	NOMENCLATURE	EFFECT FROM TO	UNITS PER ASSY
20D			INSULATION INSTL-SECT. 43 STA 654 TO STA 654+121 FWD CARGO COMPT		
R					
R					
R					
R	- 3	411T4431-29	INSULATION INSTL-SECT. 43 FWD CARGO COMPT	163999	RF
R			POSITION DATA: STA 654 TO STA 654+121 FOR NHA/ADDITIONAL DET SEE: 25-20-00-11D		
R					
R					
R	- 3	411T4431-53	INSULATION INSTL-SECT. 43 FWD CARGO COMPT	155162	RF
R			POSITION DATA: STA 654 TO STA 654+121 FOR NHA/ADDITIONAL DET SEE: 25-20-00-11D		
R					
R	15	411T4110-3441	.CAPSTRIP ASSY	163999	1
R	15	411T4110-2418	.CAPSTRIP ASSY-	155162	1
R	18	411T4110-2182	.CAPSTRIP ASSY-		1
R	21	411T4110-2181	.CAPSTRIP ASSY-		1
R	24	411T4110-2180	.CAPSTRIP ASSY-		1
R	27	411T4110-2179	.CAPSTRIP ASSY-		1
R	30	411T4110-2178	.CAPSTRIP ASSY-		1
R	33	411T4110-2189	.CAPSTRIP ASSY-		1
R	48	411T4110-2192	.CAPSTRIP ASSY-		1
R	51	411T4110-2192	.CAPSTRIP ASSY-		1
R	54	411T4110-2193	.CAPSTRIP ASSY-		1
R	57	411T4110-2194	.CAPSTRIP ASSY-		1
R	60	411T4110-2195	.CAPSTRIP ASSY-		1
R	63	411T4110-2202	.CAPSTRIP ASSY-		1
R	84	411T4110-1410	.CAPSTRIP ASSY-		1
R	87	411T4110-1411	.CAPSTRIP ASSY-		1
R	90	411T4110-1623	.CAPSTRIP ASSY-		1
R	93	411T4110-1624	.CAPSTRIP ASSY-		1
R	96	411T4110-1625	.CAPSTRIP ASSY-		1
R	99	411T4110-2083	.CAPSTRIP ASSY-	155162	1
R	99	411T4110-3035	.CAPSTRIP ASSY-	163999	1
R	102	411T4110-2081	.CAPSTRIP ASSY-		1
R	105	411T4110-2082	.CAPSTRIP ASSY-		1
R	108	411T4110-2084	.CAPSTRIP ASSY-		1
R	111	411T4110-2085	.CAPSTRIP ASSY-		1
R	114	411T4110-2744	.CAPSTRIP ASSY-		1
R	117	411T4110-2087	.CAPSTRIP ASSY-		1
R	120	411T4110-2333	.CAPSTRIP ASSY-		1
R	123	411T4110-2334	.CAPSTRIP ASSY-		1
R	126	411T4110-2335	.CAPSTRIP ASSY-		1
R	129	411T4110-2336	.CAPSTRIP ASSY-	155162	1
R	129	411T4110-3036	.CAPSTRIP ASSY-	163999	1
R	132	411T4110-2856	.BLANKET ASSY-		1
R	135	411T4110-2855	.BLANKET ASSY-		1

ILLUSTRATION ITEMS NOT ON PARTS LIST ARE NOT APPLICABLE

- ITEM NOT ILLUSTRATED

25-52-03-20D

25-52-03
FIG. 20D
PAGE 1
AUG 22/09

HXL

BOEING PROPRIETARY - Copyright © - Unpublished Work - See title page for details.

 **BOEING**
767
PARTS CATALOG (MAINTENANCE)

FIG ITEM	PART NUMBER	1 2 3 4 5 6 7	NOMENCLATURE	EFFECT FROM TO	UNITS PER ASSY
	20D				
R	139	411T4110-2854	.BLANKET ASSY-		1
R	142	411T4110-2853	.BLANKET ASSY-		1
R	145	411T4110-2852	.BLANKET ASSY-		1
R	162	411T4110-2851	.BLANKET ASSY-		1
R	165	411T4110-2314	.BLANKET ASSY-		1
R	168	411T4110-2911	.BLANKET ASSY-		1
R	171	411T4110-2326	.BLANKET ASSY-		1
R	174	411T4110-2325	.BLANKET ASSY-		1
R	177	411T4110-2324	.BLANKET ASSY-		1
R	180	411T4110-2323	.BLANKET ASSY-		1
R	183	411T4110-2846	.BLANKET ASSY-		1
R	186	411T4110-2846	.BLANKET ASSY-		1
R	190	411T4110-2847	.BLANKET ASSY		1
R	193	411T4110-2848	.BLANKET ASSY		1
R	196	411T4110-2849	.BLANKET ASSY		1
R	201	411T4110-2850	.BLANKET ASSY-		1
R	216	411T4110-2317	.BLANKET ASSY-		1
R	219	411T4110-2318	.BLANKET ASSY-		1
R	222	411T4110-2319	.BLANKET ASSY-		1
R	225	411T4110-2320	.BLANKET ASSY-		1
R	228	411T4110-2321	.BLANKET ASSY-		1
R	231	411T4110-2322	.BLANKET ASSY-		1
R	234	411T4110-2741	.BLANKET ASSY-		1
R	237	411T4110-3290	.BLANKET ASSY-		1
R	240	411T4110-2206	.BLANKET ASSY-		1
R	243	411T4110-2331	.BLANKET ASSY-		1
R	246	411T4110-2332	.BLANKET ASSY-		1
R	249	411T4110-2207	.BLANKET ASSY-		1
R	252	411T4110-2208	.BLANKET ASSY-		1
R	255	411T4110-2088	.BLANKET ASSY-		1
R	- 360	230025	.CLIP ASSY- SUPPLIER CODE: V60119 SPECIFICATION NUMBER: BACC15AP OPTIONAL PART: BACC15AP1		AR
R	- 360	2055176	.CLIP ASSY- SUPPLIER CODE: V04169 SPECIFICATION NUMBER: BACC15AP1 OPTIONAL PART: BACC15AP		AR
R	- 363	RD0T7C150	.DISC- SUPPLIER CODE: V60815		AR
R	366	411T4460-2418	.CAPSTRIP ASSY-	155162	1
R	369	411T4460-2182	.CAPSTRIP ASSY-		1

ILLUSTRATION ITEMS NOT ON PARTS LIST ARE NOT APPLICABLE

- ITEM NOT ILLUSTRATED

HXL

25-52-03-20D

BOEING PROPRIETARY - Copyright © - Unpublished Work - See title page for details.

25-52-03
FIG. 20D
PAGE 2
AUG 22/09

 **BOEING**
767
PARTS CATALOG (MAINTENANCE)

FIG ITEM	PART NUMBER	1 2 3 4 5 6 7	NOMENCLATURE	EFFECT FROM TO	UNITS PER ASSY
	20D				
R	372		.CAPSTRIP ASSY-		1
R	375		.CAPSTRIP ASSY-		1
R	378		.CAPSTRIP ASSY-		1
R	381		.CAPSTRIP ASSY-		1
R	384		.CAPSTRIP ASSY-		1
R	399		.CAPSTRIP ASSY-		1
R	402		.CAPSTRIP ASSY-		1
R	405		.CAPSTRIP ASSY-		1
R	408		.CAPSTRIP ASSY-		1
R	411		.CAPSTRIP ASSY-		1
R	414		.CAPSTRIP ASSY-		1
R	423		.CAPSTRIP ASSY-		1
R	426		.CAPSTRIP ASSY-		1
R	429		.CAPSTRIP ASSY-		1
R	432		.CAPSTRIP ASSY-		1
R	435		.CAPSTRIP ASSY-		1
R	438		.CAPSTRIP ASSY-	155162	1
R	438		.CAPSTRIP ASSY-	163999	1
R	441		.CAPSTRIP ASSY-		1
R	444		.CAPSTRIP ASSY-		1
R	447		.CAPSTRIP ASSY-		1
R	450		.CAPSTRIP ASSY-		1
R	453		.CAPSTRIP ASSY-		1
R	456		.CAPSTRIP ASSY-		1
R	459		.CAPSTRIP ASSY-		1
R	462		.CAPSTRIP ASSY-		1
R	465		.CAPSTRIP ASSY-		1
R	468		.CAPSTRIP ASSY-	155162	1
R	468		.CAPSTRIP ASSY-	163999	1
R	471		.BLANKET ASSY-		1
R	474		.BLANKET ASSY-		1
R	477		.BLANKET ASSY-		1
R	480		.CAPSTRIP ASSY-		1
R	501		.BLANKET ASSY-		1
R	504		.BLANKET ASSY-		1
R	507		.BLANKET ASSY-		1
R	510		.BLANKET ASSY-		1
R	513		.BLANKET ASSY-		1
R	516		.BLANKET ASSY-		1
R	519		.BLANKET ASSY-		1
R	522		.BLANKET ASSY-		1
R	525		.BLANKET ASSY-		1
R	540		.CAPSTRIP ASSY-		1
R	555		.BLANKET ASSY-		1
R	558		.BLANKET ASSY-		1
R	561		.BLANKET ASSY-		1
R	564		.BLANKET ASSY-		1
R	567		.BLANKET ASSY-		1
R	570		.BLANKET ASSY-		1

ILLUSTRATION ITEMS NOT ON PARTS LIST ARE NOT APPLICABLE

— ITEM NOT ILLUSTRATED

HXL

25-52-03-20D

BOEING PROPRIETARY - Copyright © - Unpublished Work - See title page for details.

25-52-03
FIG. 20D
PAGE 3
AUG 22/09

 **BOEING**
767
PARTS CATALOG (MAINTENANCE)

FIG ITEM	PART NUMBER	1 2 3 4 5 6 7	NOMENCLATURE	EFFECT FROM TO	UNITS PER ASSY
	20D				
R	573		.BLANKET ASSY-		1
R	576		.BLANKET ASSY-		1
R	579		.BLANKET ASSY-		1
R	582		.BLANKET ASSY-		1
R	585		.BLANKET ASSY-		1
R	588		.BLANKET ASSY-		1
R	591		.BLANKET ASSY-		1
R	594		.BLANKET ASSY-		1
R	- 700		..BLANKET ASSY-STITCHED INSULATION		1
R	- 703		...CLOSURE ASSY-HOOK AND LOOP		AR
R	- 706	LOOP- SUPPLIER CODE: VOGZX7		1
R	- 709	HOOK- SUPPLIER CODE: VOGZX7		1
R	- 712		...GROMMET		AR
R	- 715		...GROMMET		AR
R	- 718		...BUTTON		1
R	- 721		...SOCKET		1
R	- 724		...LOOP- SUPPLIER CODE: VOGZX7		1
R	- 727		...HOOK- SUPPLIER CODE: VOGZX7		1

ILLUSTRATION ITEMS NOT ON PARTS LIST ARE NOT APPLICABLE

- ITEM NOT ILLUSTRATED

HXL

25-52-03-20D

BOEING PROPRIETARY - Copyright © - Unpublished Work - See title page for details.

25-52-03
FIG. 20D
PAGE 4
AUG 22/09

BOEING
767
PARTS CATALOG (MAINTENANCE)

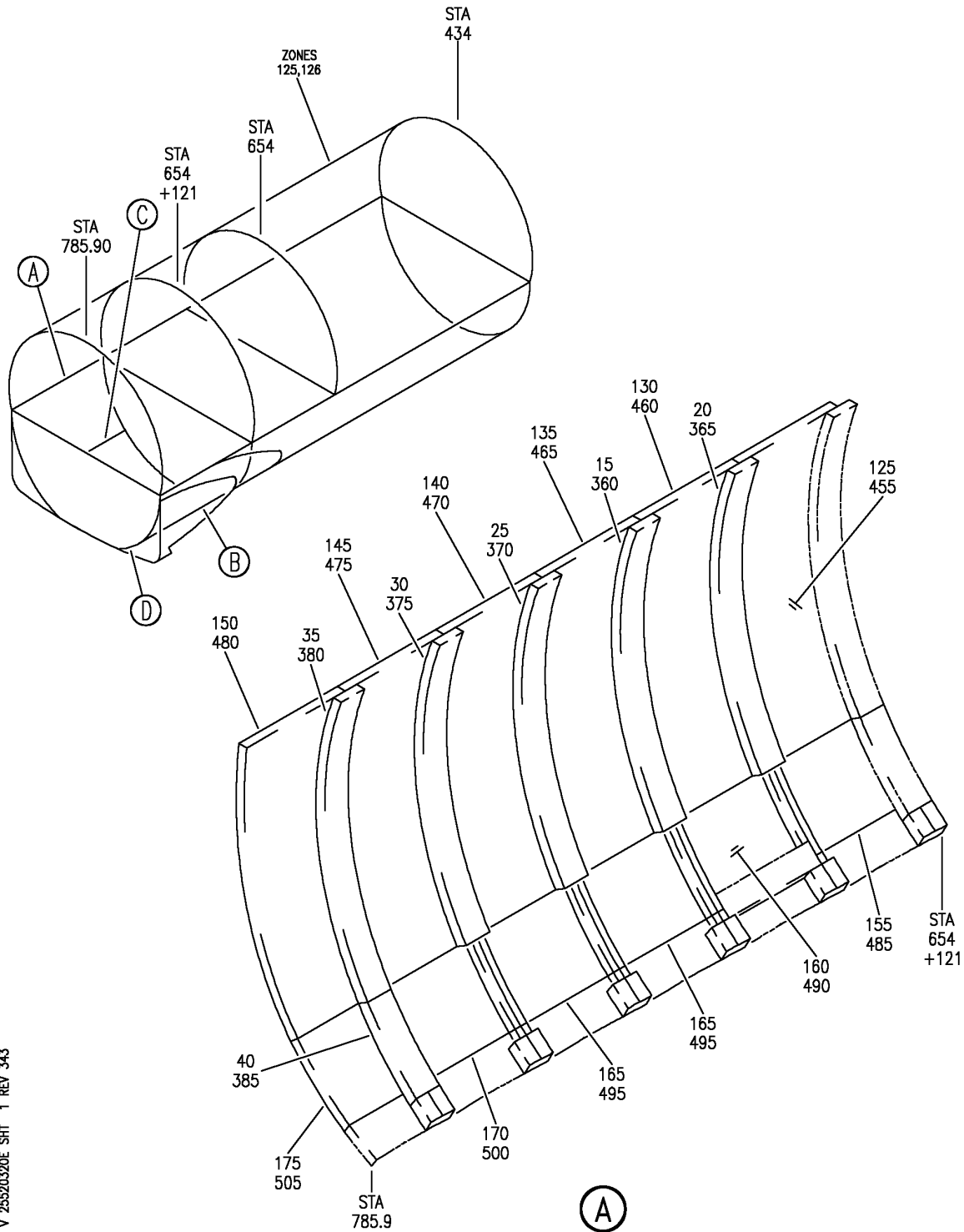

INSULATION INSTL-SECT. 43 STA 654+121 TO STA 785.90 FWD CARGO COMPT
FIGURE 20E (SHEET 1)

25-52-03-20E

HXL
AUG 22/09

25-52-03-20E
PAGE 0

BOEING
767
PARTS CATALOG (MAINTENANCE)

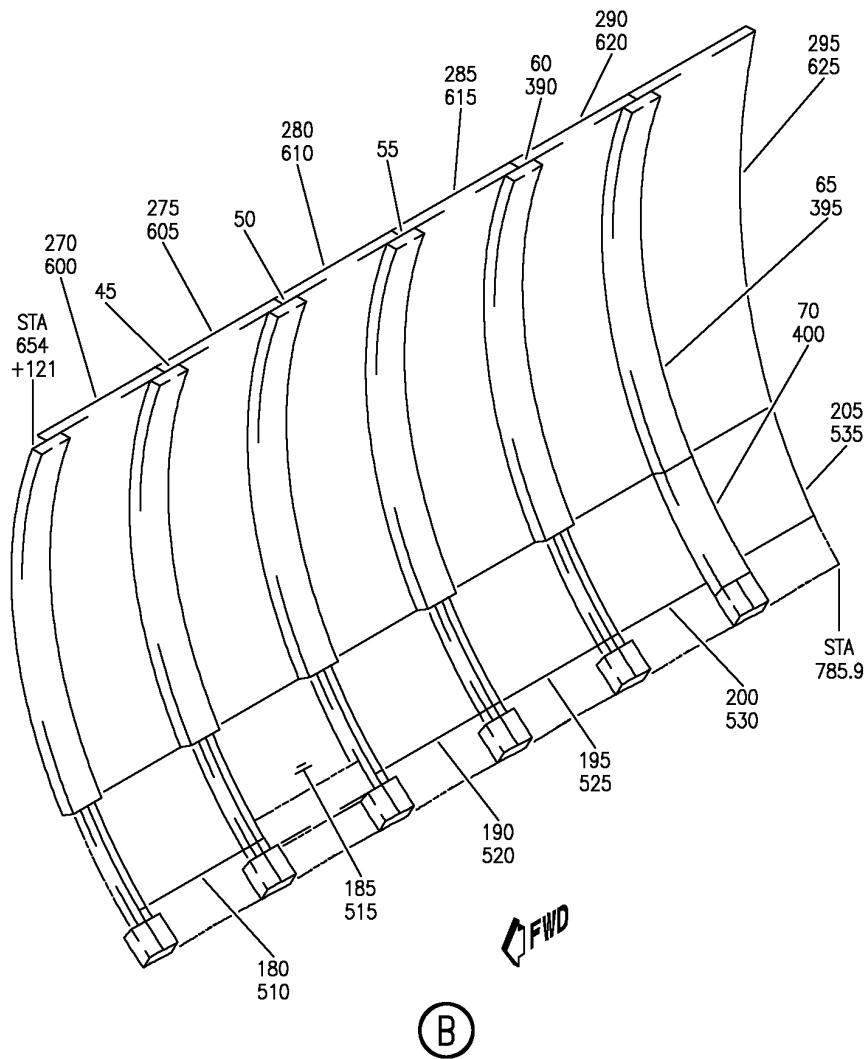

V 25520320E SHT 2 REV 343

INSULATION INSTL-SECT. 43 STA 654+121 TO STA 785.90 FWD CARGO COMPT
FIGURE 20E (SHEET 2)

25-52-03-20E

HXL
AUG 22/09

25-52-03-20E
PAGE 0A

BOEING
767
PARTS CATALOG (MAINTENANCE)

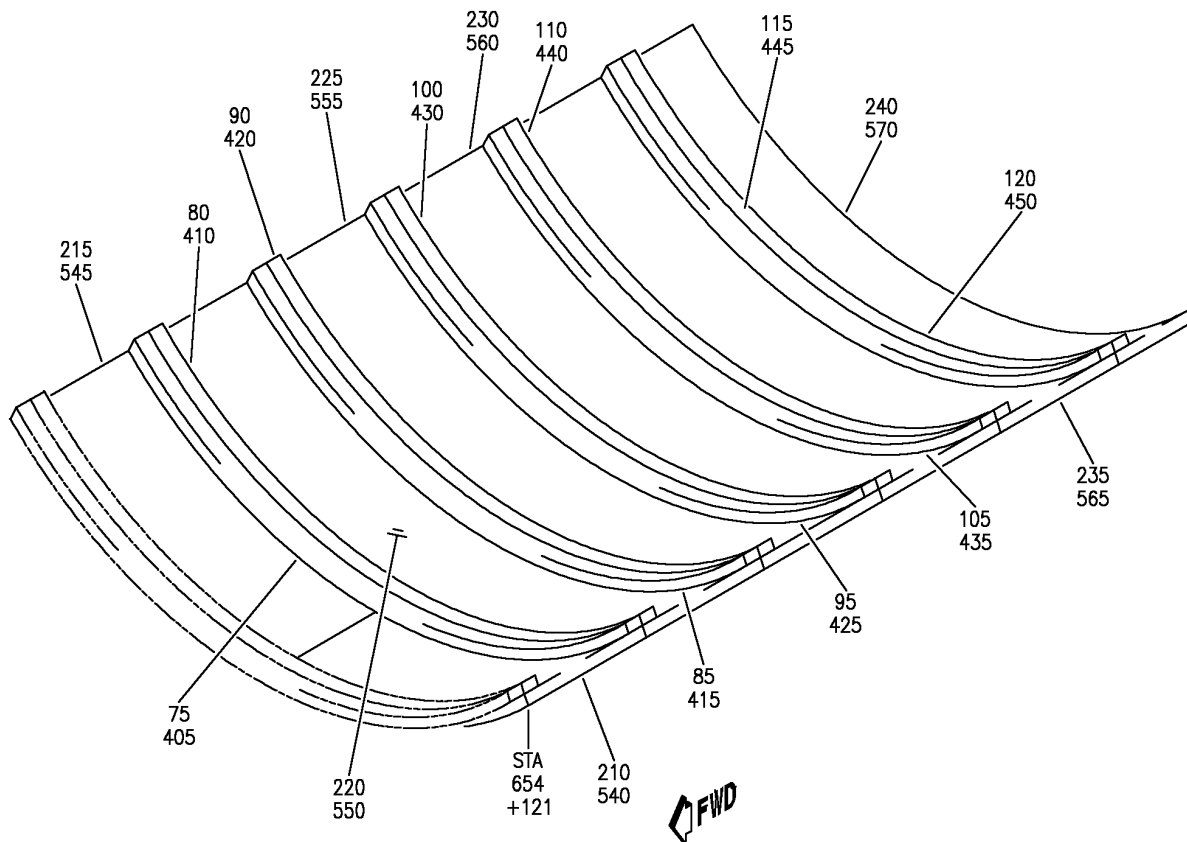

(C)

V 25520320E SHT 3 REV 343

INSULATION INSTL-SECT. 43 STA 654+121 TO STA 785.90 FWD CARGO COMPT
FIGURE 20E (SHEET 3)

25-52-03-20E

HXL
AUG 22/09

25-52-03-20E
PAGE 0B

BOEING
767
PARTS CATALOG (MAINTENANCE)

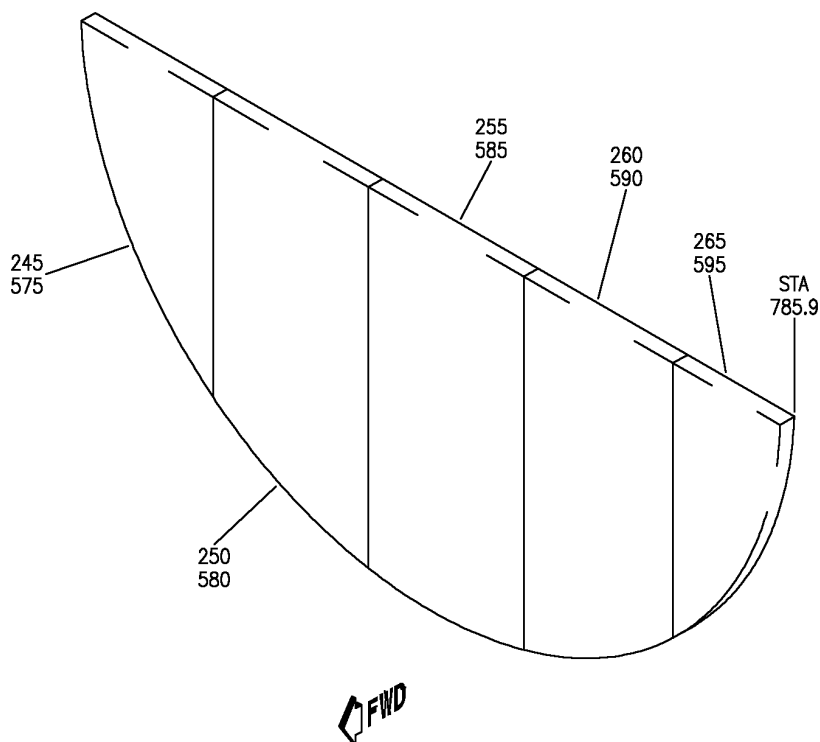

(D)

V 25520320E SHIT 4 REV 343

INSULATION INSTL-SECT. 43 STA 654+121 TO STA 785.90 FWD CARGO COMPT
FIGURE 20E (SHEET 4)

HXL
AUG 22/09

25-52-03-20E

25-52-03-20E
PAGE 0C

BOEING PROPRIETARY - Copyright © - Unpublished Work - See title page for details.

 **BOEING**
767
PARTS CATALOG (MAINTENANCE)

FIG ITEM	PART NUMBER	1 2 3 4 5 6 7	NOMENCLATURE	EFFECT FROM TO	UNITS PER ASSY
20E			INSULATION INSTL-SECT. 43 STA 654+121 TO STA 785.90 FWD CARGO COMPT		
R					
R					
R					
R	- 3	411T4431-29	INSULATION INSTL-SECT. 43 FWD CARGO COMPT	163999	RF
R			POSITION DATA: STA 654+121 TO STA 785.90		
R			FOR NHA/ADDITIONAL DET SEE: 25-20-00-11D		
R	- 3	411T4431-53	INSULATION INSTL-SECT. 43 FWD CARGO COMPT	155162	RF
R			POSITION DATA: STA 654+121 TO STA 785.90		
R			FOR NHA/ADDITIONAL DET SEE: 25-20-00-11D		
R	15	411T4110-2418	.CAPSTRIP ASSY-		1
R	20	411T4110-2418	.CAPSTRIP ASSY-		1
R	25	411T4110-2419	.CAPSTRIP ASSY-		1
R	30	411T4110-3560	.CAPSTRIP ASSY-		1
R	35	411T4110-3334	.CAPSTRIP ASSY-		1
R	40	411T4110-1156	.CAPSTRIP ASSY-		1
R	45	411T4110-2412	.CAPSTRIP ASSY		1
R	50	411T4110-2413	.CAPSTRIP ASSY		1
R	55	411T4110-2414	.CAPSTRIP ASSY		1
R	60	411T4110-2415	.CAPSTRIP ASSY		1
R	65	411T4110-3037	.CAPSTRIP ASSY-		1
R	70	411T4110-1142	.CAPSTRIP ASSY-		1
R	75	411T4110-2743	.CAPSTRIP ASSY-		1
R	80	411T4110-2766	.CAPSTRIP ASSY-		1
R	85	411T4110-2767	.CAPSTRIP ASSY-		1
R	90	411T4110-2768	.CAPSTRIP ASSY-		1
R	95	411T4110-2769	.CAPSTRIP ASSY-		1
R	100	411T4110-2770	.CAPSTRIP ASSY-		1
R	105	411T4110-2771	.CAPSTRIP ASSY-		1
R	110	411T4110-200	.CAPSTRIP ASSY-		1
R	115	411T4110-201	.CAPSTRIP ASSY-		1
R	120	411T4110-202	.CAPSTRIP ASSY-		1
R	125	411T4110-2859	.BLANKET ASSY-		1
R	130	411T4110-2860	.BLANKET ASSY-		1
R	135	411T4110-2861	.BLANKET ASSY-		1
R	140	411T4110-2862	.BLANKET ASSY-		1
R	145	411T4110-2863	.BLANKET ASSY-		1
R	150	411T4110-2864	.BLANKET ASSY-		1
R	155	411T4110-2311	.BLANKET ASSY-		1
R	160	411T4110-2312	.BLANKET ASSY-		1
R	165	411T4110-2313	.BLANKET ASSY-		2
R	170	411T4110-3098	.BLANKET ASSY-		1

ILLUSTRATION ITEMS NOT ON PARTS LIST ARE NOT APPLICABLE

- ITEM NOT ILLUSTRATED

HXL

25-52-03-20E

BOEING PROPRIETARY - Copyright © - Unpublished Work - See title page for details.

25-52-03
FIG. 20E
PAGE 1
AUG 22/09

 **BOEING**
767
PARTS CATALOG (MAINTENANCE)

FIG ITEM	PART NUMBER	1 2 3 4 5 6 7	NOMENCLATURE	EFFECT FROM TO	UNITS PER ASSY
	20E				
R	175	411T4110-210	.BLANKET ASSY-		1
R	180	411T4110-3553	.BLANKET ASSY		1
R	185	411T4110-2989	.BLANKET ASSY-		1
R	190	411T4110-2990	.BLANKET ASSY-		1
R	195	411T4110-2304	.BLANKET ASSY-		1
R	200	411T4110-2448	.BLANKET ASSY-		1
R	205	411T4110-205	.BLANKET ASSY-		1
R	210	411T4110-2740	.BLANKET ASSY-		1
R	215	411T4110-2742	.BLANKET ASSY-		1
R	220	411T4110-2410	.BLANKET ASSY-		1
R	225	411T4110-1295	.BLANKET ASSY-		1
R	230	411T4110-1296	.BLANKET ASSY-		1
R	235	411T4110-702	.BLANKET ASSY-		1
R	240	411T4110-211	.BLANKET ASSY-		1
R	245	411T4110-206	.BLANKET ASSY-		1
R	250	411T4110-2449	.BLANKET ASSY-		1
R	255	411T4110-3094	.BLANKET ASSY		1
R	260	411T4110-3332	.BLANKET ASSY-		1
R	265	411T4110-223	.BLANKET ASSY-		1
R	270	411T4110-2867	.BLANKET ASSY		1
R	275	411T4110-2868	.BLANKET ASSY		1
R	280	411T4110-2869	.BLANKET ASSY		1
R	285	411T4110-2870	.BLANKET ASSY		1
R	290	411T4110-2871	.BLANKET ASSY		1
R	295	411T4110-2872	.BLANKET ASSY		1
R -	350	230025	.CLIP ASSY- SUPPLIER CODE: V60119 SPECIFICATION NUMBER: BACC15AP OPTIONAL PART: BACC15AP1		AR
R -	350	2055176	.CLIP ASSY- SUPPLIER CODE: V04169 SPECIFICATION NUMBER: BACC15AP1 OPTIONAL PART: BACC15AP		AR
R -	355	RD0T7C150	.DISC- SUPPLIER CODE: V60815		AR
R	360	411T4460-2418	.CAPSTRIP ASSY-		1
R	365	411T4460-2418	.CAPSTRIP ASSY-		1
R	370	411T4460-2419	.CAPSTRIP ASSY-		1
R	375	411T4460-3560	.CAPSTRIP ASSY-		1
R	380	411T4460-3334	.CAPSTRIP ASSY-		1
R	385	411T4460-1156	.CAPSTRIP ASSY-		1
R	395	411T4460-3037	.CAPSTRIP ASSY-		1

ILLUSTRATION ITEMS NOT ON PARTS LIST ARE NOT APPLICABLE

- ITEM NOT ILLUSTRATED

HXL

25-52-03-20E

BOEING PROPRIETARY - Copyright © - Unpublished Work - See title page for details.

25-52-03
FIG. 20E
PAGE 2
AUG 22/09

 **BOEING**
767
PARTS CATALOG (MAINTENANCE)

FIG ITEM	PART NUMBER	1 2 3 4 5 6 7	NOMENCLATURE	EFFECT FROM TO	UNITS PER ASSY
	20E				
R	400		.CAPSTRIP ASSY-		1
R	405		.CAPSTRIP ASSY-		1
R	410		.CAPSTRIP ASSY-		1
R	415		.CAPSTRIP ASSY-		1
R	420		.CAPSTRIP ASSY-		1
R	425		.CAPSTRIP ASSY-		1
R	430		.CAPSTRIP ASSY-		1
R	435		.CAPSTRIP ASSY-		1
R	440		.CAPSTRIP ASSY-		1
R	445		.CAPSTRIP ASSY-		1
R	450		.CAPSTRIP ASSY-		1
R	455		.BLANKET ASSY-		1
R	460		.BLANKET ASSY-		1
R	465		.BLANKET ASSY-		1
R	470		.BLANKET ASSY-		1
R	475		.BLANKET ASSY-		1
R	480		.BLANKET ASSY-		1
R	485		.BLANKET ASSY-		1
R	490		.BLANKET ASSY-		1
R	495		.BLANKET ASSY-		2
R	500		.BLANKET ASSY-		1
R	505		.BLANKET ASSY-		1
R	515		.BLANKET ASSY-		1
R	520		.BLANKET ASSY-		1
R	525		.BLANKET ASSY-		1
R	530		.BLANKET ASSY-		1
R	535		.BLANKET ASSY-		1
R	540		.BLANKET ASSY-		1
R	545		.BLANKET ASSY-		1
R	550		.BLANKET ASSY-		1
R	555		.BLANKET ASSY-		1
R	560		.BLANKET ASSY-		1
R	565		.BLANKET ASSY-		1
R	570		.BLANKET ASSY-		1
R	575		.BLANKET ASSY-		1
R	580		.BLANKET ASSY-		1
R	590		.BLANKET ASSY-		1
R	595		.BLANKET ASSY-		1
R -	750		..BLANKET ASSY-STITCHED INSULATION		1
R -	755	411T2000-601	...CLOSURE ASSY-HOOK AND LOOP		AR
R -	760	N0004127LOOP- SUPPLIER CODE: VOGZX7		1
R -	765	N0004119HOOK- SUPPLIER CODE: VOGZX7		1
R -	770	MS20230GB1	...GROMMET		AR

ILLUSTRATION ITEMS NOT ON PARTS LIST ARE NOT APPLICABLE

- ITEM NOT ILLUSTRATED

HXL

25-52-03-20E

BOEING PROPRIETARY - Copyright © - Unpublished Work - See title page for details.

25-52-03
FIG. 20E
PAGE 3
AUG 22/09



767

PARTS CATALOG (MAINTENANCE)

FIG ITEM	PART NUMBER	1 2 3 4 5 6 7	NOMENCLATURE	EFFECT FROM TO	UNITS PER ASSY
20E					
R - 775	MS20230WB1	...	GROMMET		AR
R - 780	MS27980-1N	...	BUTTON		1
R - 785	MS27980-6N	...	SOCKET		1
R - 790	N0004127	...	LOOP-		1
R			SUPPLIER CODE:		
R			VOGZX7		
R - 795	N0004119	...	HOOK-		1
R			SUPPLIER CODE:		
R			VOGZX7		

ILLUSTRATION ITEMS NOT ON PARTS LIST ARE NOT APPLICABLE

- ITEM NOT ILLUSTRATED

HXL

25-52-03-20E

BOEING PROPRIETARY - Copyright © - Unpublished Work - See title page for details.

25-52-03
 FIG. 20E
 PAGE 4
 AUG 22/09

BOEING
767
PARTS CATALOG (MAINTENANCE)

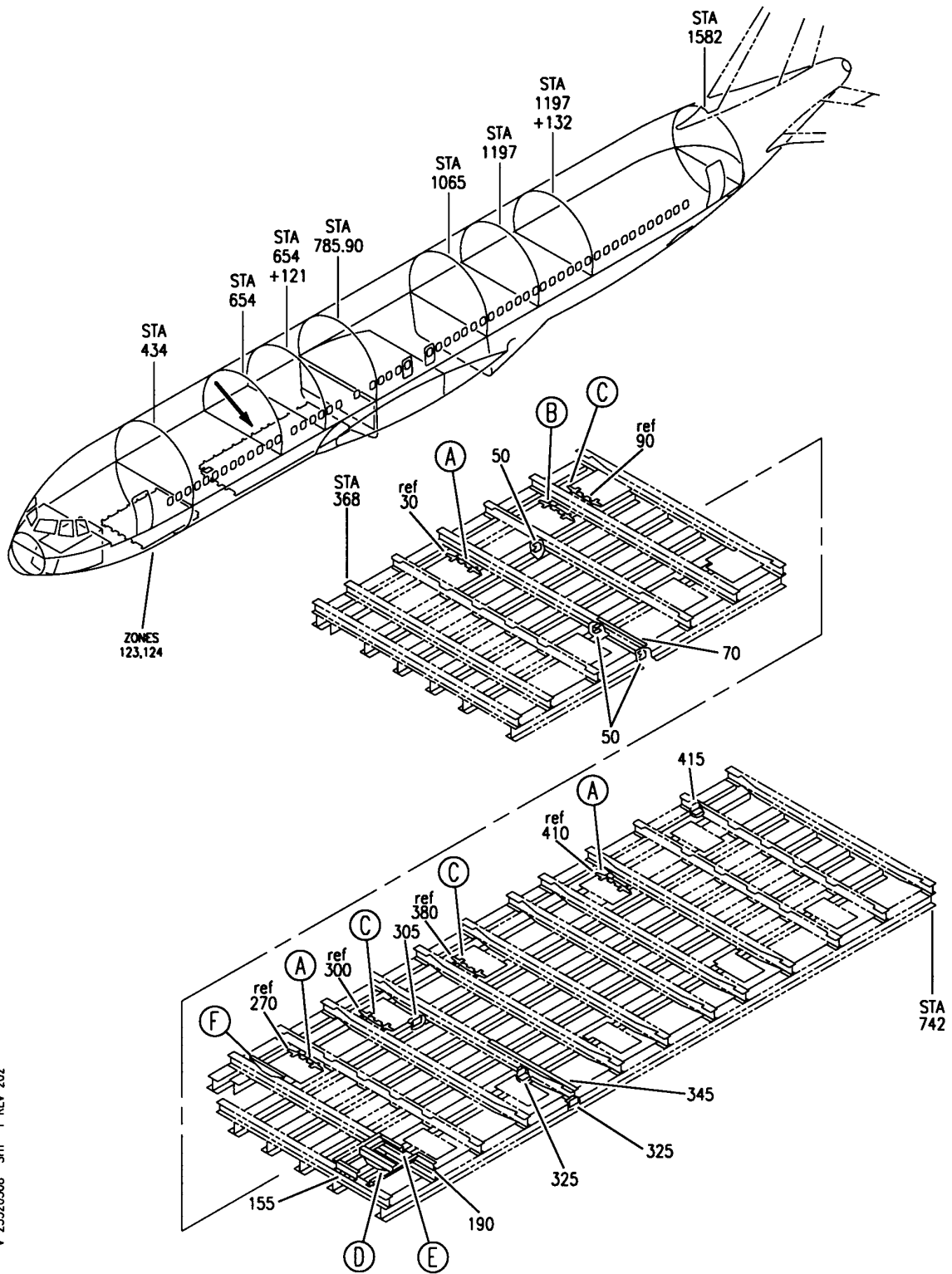

V 25520508 SHT 1 REV 202

SUPPORT INSTL-SECT. 43 FWD COMPT LCD FLOOR WALKWAY
FIGURE 8 (SHEET 1)

25-52-05-08

HXL
DEC 22/06

25-52-05-08
PAGE 0

BOEING
767
PARTS CATALOG (MAINTENANCE)

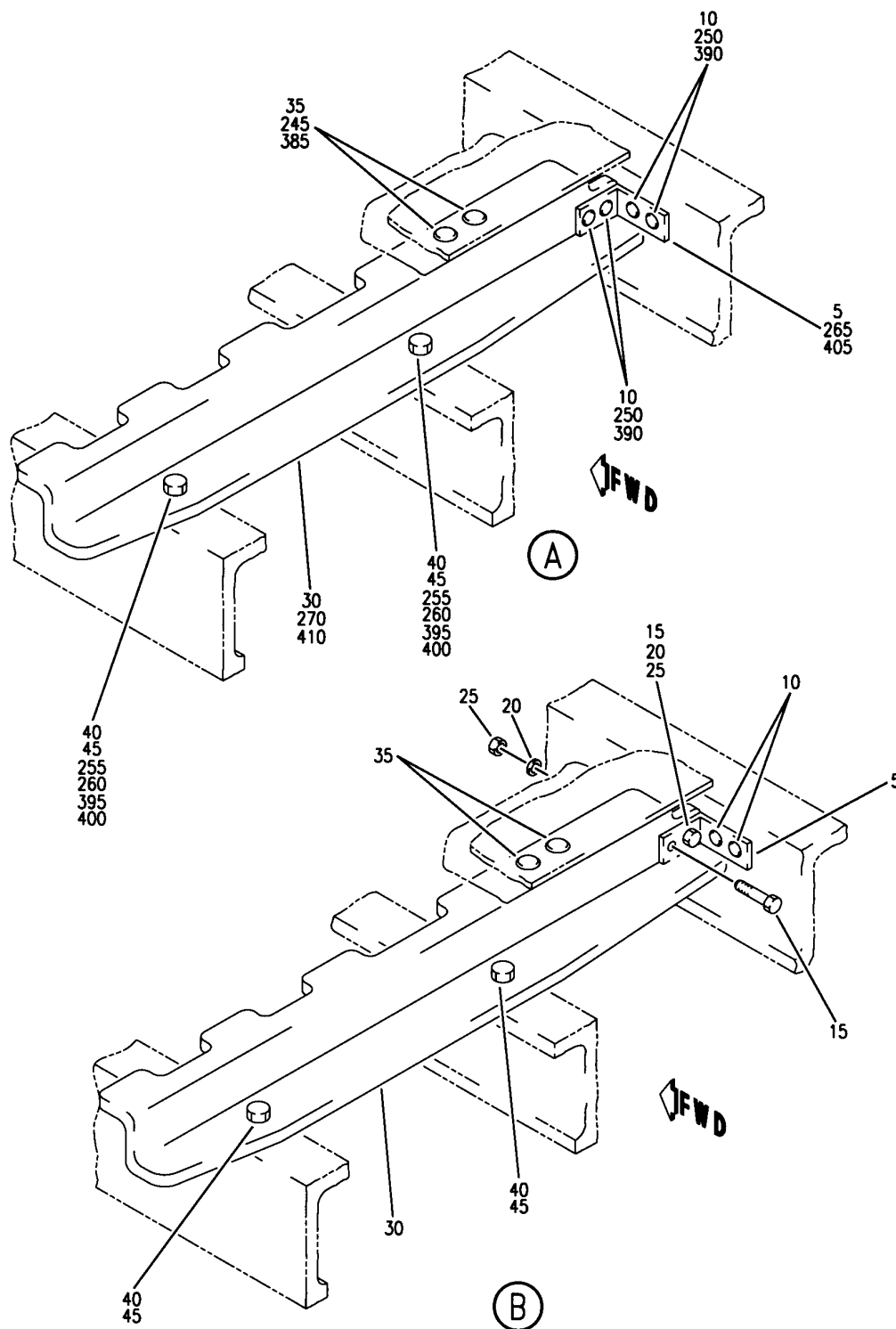

V 25520508 SH1 2 REV 202

SUPPORT INSTL-SECT. 43 FWD COMPT LCD FLOOR WALKWAY
FIGURE 8 (SHEET 2)

25-52-05-08

HXL
DEC 22/06

25-52-05-08
PAGE 0A

BOEING
767
PARTS CATALOG (MAINTENANCE)

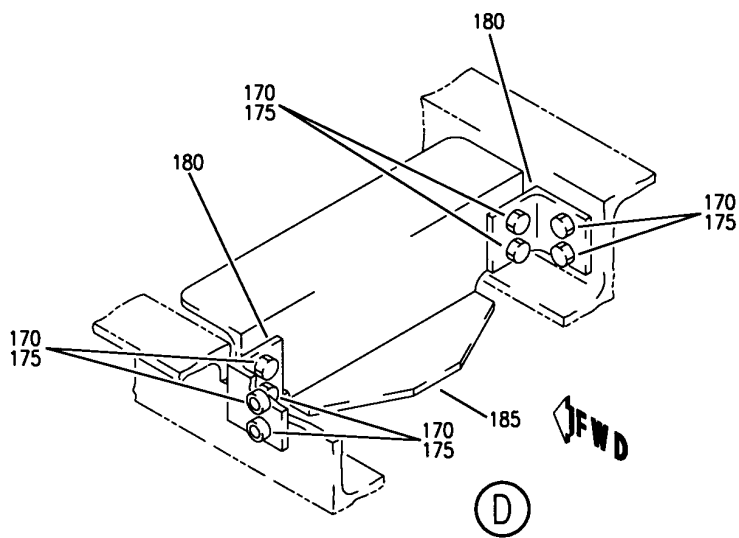
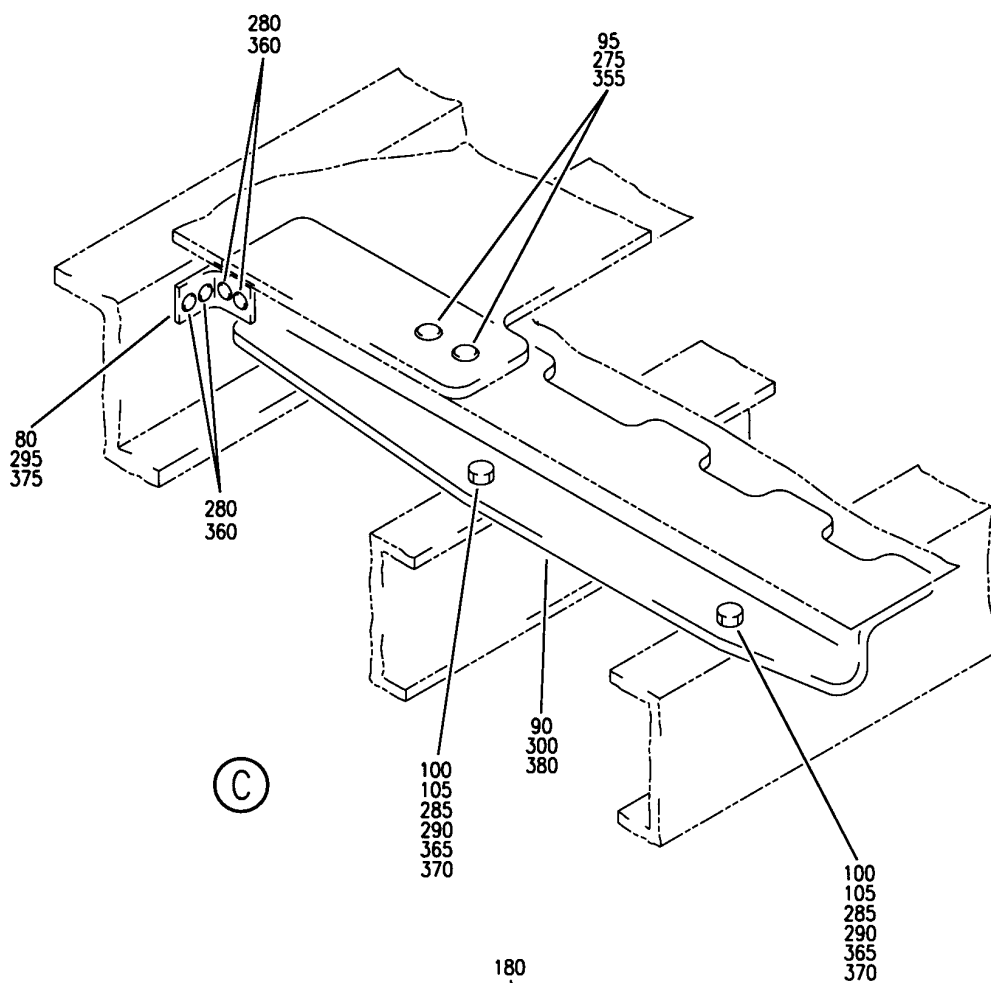

V 25520508 SH1 3 REV 202

SUPPORT INSTL-SECT. 43 FWD COMPT LCD FLOOR WALKWAY
FIGURE 8 (SHEET 3)

25-52-05-08

HXL
DEC 22/06

25-52-05-08
PAGE 08

BOEING
767
PARTS CATALOG (MAINTENANCE)

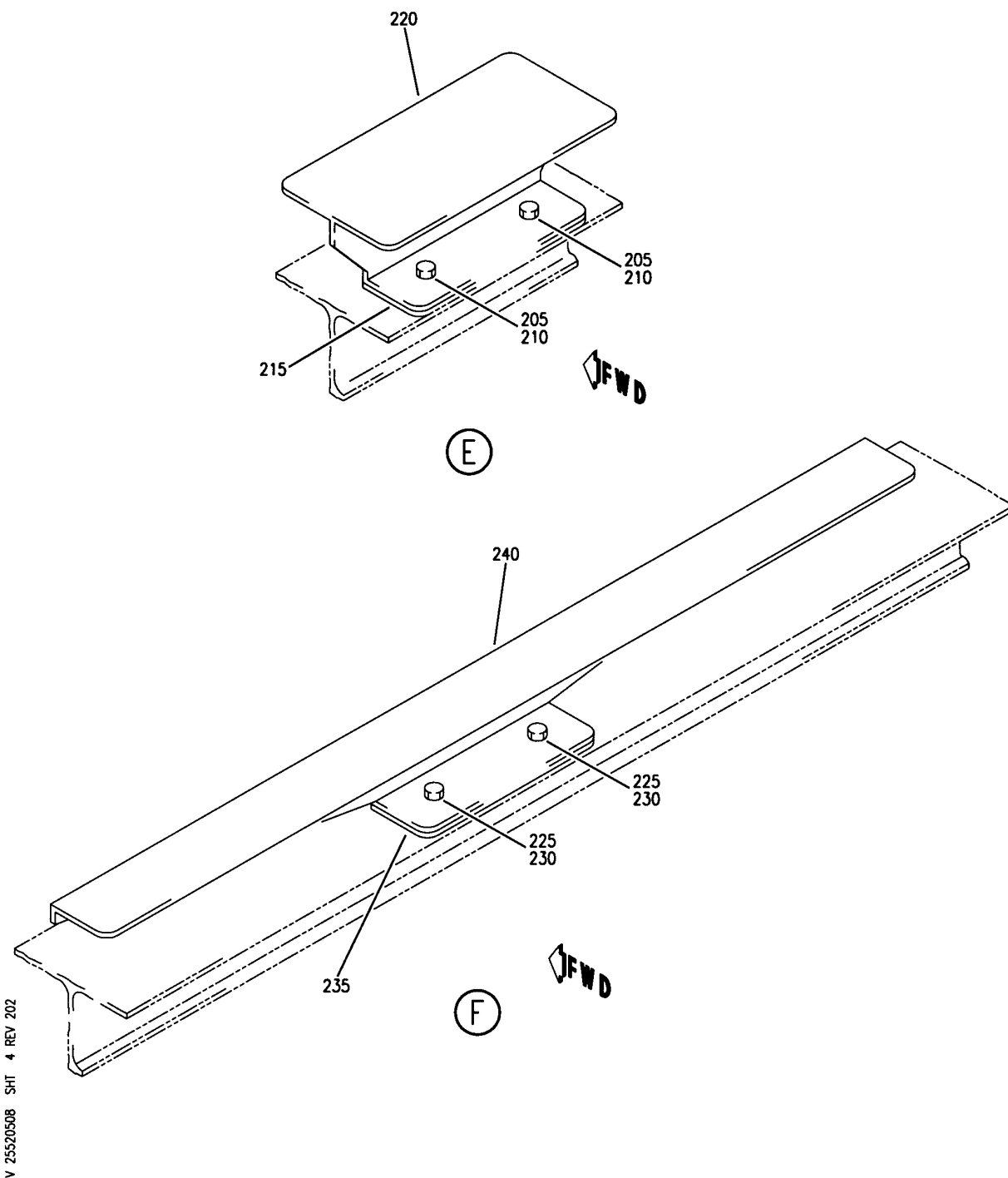

SUPPORT INSTL-SECT. 43 FWD COMPT LCD FLOOR WALKWAY
FIGURE 8 (SHEET 4)

25-52-05-08

HXL
DEC 22/06

25-52-05-08
PAGE 0C



767

PARTS CATALOG (MAINTENANCE)

FIG ITEM	PART NUMBER	1 2 3 4 5 6 7	NOMENCLATURE	EFFECT FROM TO	UNITS PER ASSY
8			SUPPORT INSTL-SECT. 43 FWD COMPT LCD FLOOR WALKWAY		
- 1	453T1167-1		SUPPORT INSTL-COMPT LCD FLOOR WALKWAY POSITION DATA: SECT. 43 FWD FOR NHA SEE: 25-50-00-01B		RF
5	453T1717-8		.BRACKET ATTACHING PARTS		2
10	BACR15FT5D		.RIVET- SIZE DETERMINED ON INSTL.		6
15	NAS602-6P		.SCREW		2
20	AN960PD8L		.WASHER		2
25	BRH10A08		.NUT SUPPLIER CODE: V52828 SPECIFICATION NUMBER: BACN10JCO8 OPTIONAL PART: H10-08BAC V15653 NS202101-82 V80539 RMLH9075-82W V72962 VN303A82 V92215 96-82 V80539 T6S832J V11815 -----*-----		2
30	453T1718-3		.BRACKET ATTACHING PARTS		2
35	BACR15CE5AD		.RIVET- SIZE DETERMINED ON INSTL.		4
40	HL1012AZ5-3		.BOLT- SUPPLIER CODE: V60516 SPECIFICATION NUMBER: BACB30NX5HK3		4

ILLUSTRATION ITEMS NOT ON PARTS LIST ARE NOT APPLICABLE

- ITEM NOT ILLUSTRATED

HXL

25-52-05-08

BOEING PROPRIETARY - Copyright © - Unpublished Work - See title page for details.

25-52-05
FIG. 08
PAGE 1
DEC 22/06

 **BOEING**
767
PARTS CATALOG (MAINTENANCE)

FIG ITEM	PART NUMBER	1 2 3 4 5 6 7	NOMENCLATURE	EFFECT FROM TO	UNITS PER ASSY
8					
45	HL1087-5		. COLLAR- SUPPLIER CODE: V73197 SPECIFICATION NUMBER: BACC30BH5 OPTIONAL PART: HL1087-5 V56878 HL1087-5 V9N513 HL1087-5 V5M902 -----*-----		4
50	453T1714-2		. ANGLE ATTACHING PARTS		3
- 55	NAS623-2-2		. SCREW		6
- 60	AN960KD8		. WASHER		6
- 65	BRH10A08		. NUT SUPPLIER CODE: V52828 SPECIFICATION NUMBER: BACN10JC08 OPTIONAL PART: H10-08BAC V15653 NS202101-82 V80539 RMLH9075-82W V72962 VN303A82 V92215 96-82 V80539 T6S832J V11815 -----*-----		6
70	453T1913-19		. STRIP ATTACHING PARTS		1
- 75	BACR15FT4D		. RIVET -----*-----		20
80	453T1717-13		. BRACKET ATTACHING PARTS		1
- 85	BACR15FT5D		. RIVET -----*-----		2
90	453T1718-1		. BRACKET ATTACHING PARTS		1
95	BAC15RCE5AD		. RIVET-		2

ILLUSTRATION ITEMS NOT ON PARTS LIST ARE NOT APPLICABLE

- ITEM NOT ILLUSTRATED

HXL

25-52-05-08

BOEING PROPRIETARY - Copyright © - Unpublished Work - See title page for details.

25-52-05
FIG. 08
PAGE 2
DEC 22/08

 **BOEING**
767
PARTS CATALOG (MAINTENANCE)

FIG ITEM	PART NUMBER	1 2 3 4 5 6 7	NOMENCLATURE	EFFECT FROM TO	UNITS PER ASSY
8					
100	HL1012AZ5-3		.BOLT- SUPPLIER CODE: V60516 SPECIFICATION NUMBER: BACB30NX5HK3		2
105	HL1087-5		.COLLAR- SUPPLIER CODE: V73197 SPECIFICATION NUMBER: BACC30BH5 OPTIONAL PART: HL1087-5 V56878 HL1087-5 V9N513 HL1087-5 V5M902 -----*-----		2
- 150	453T1167-2		SUPPORT INSTL-COMPT LCD FLOOR WALKWAY POSITION DATA: SECT. 43 FWD FOR NHA SEE: 25-50-00-01B		RF
155	453T1718-9		.BRACKET ATTACHING PARTS		1
- 160	HL1012AZ5-4		.BOLT- SUPPLIER CODE: V60516 SPECIFICATION NUMBER: BACB30NX5HK4		5
- 165	HL1087-5		.COLLAR- SUPPLIER CODE: V73197 SPECIFICATION NUMBER: BACC30BH5 OPTIONAL PART: HL1087-5 V56878 HL1087-5 V9N513 HL1087-5 V5M902 -----*-----		5
170	HL1012AZ5-3		.BOLT- SUPPLIER CODE: V60516 SPECIFICATION NUMBER: BACB30NX5HK3		8
ILLUSTRATION ITEMS NOT ON PARTS LIST ARE NOT APPLICABLE					

- ITEM NOT ILLUSTRATED

HXL

25-52-05-08

BOEING PROPRIETARY - Copyright © - Unpublished Work - See title page for details.

25-52-05
FIG. 08
PAGE 3
DEC 22/08

 **BOEING**
767
PARTS CATALOG (MAINTENANCE)

FIG ITEM	PART NUMBER	1 2 3 4 5 6 7	NOMENCLATURE	EFFECT FROM TO	UNITS PER ASSY
8 175	HL1087-5		.COLLAR- SUPPLIER CODE: V73197 SPECIFICATION NUMBER: BACC30BH5 OPTIONAL PART: HL1087-5 V56878 HL1087-5 V9N513 HL1087-5 V5M902		8
180	453T1717-7		.BRACKET		2
185	453T1717-12		.BRACKET		1
190	453T1718-8		.BRACKET		1
- 195	HL1012AZ5-3		ATTACHING PARTS .BOLT- SUPPLIER CODE: V60516 SPECIFICATION NUMBER: BACB30NX5HK3		3
- 200	HL1087-5		.COLLAR- SUPPLIER CODE: V73197 SPECIFICATION NUMBER: BACC30BH5 OPTIONAL PART: HL1087-5 V56878 HL1087-5 V9N513 HL1087-5 V5M902		3
205	HL1012AZ5-4		-----*----- .BOLT- SUPPLIER CODE: V60516 SPECIFICATION NUMBER: BACB30NX5HK4		2

ILLUSTRATION ITEMS NOT ON PARTS LIST ARE NOT APPLICABLE

- ITEM NOT ILLUSTRATED

HXL

25-52-05-08

BOEING PROPRIETARY - Copyright © - Unpublished Work - See title page for details.

25-52-05
FIG. 08
PAGE 4
DEC 22/08

 **BOEING**
767
PARTS CATALOG (MAINTENANCE)

FIG ITEM	PART NUMBER	1 2 3 4 5 6 7	NOMENCLATURE	EFFECT FROM TO	UNITS PER ASSY
8					
210	HL1087-5		. COLLAR- SUPPLIER CODE: V73197 SPECIFICATION NUMBER: BACC30BH5 OPTIONAL PART: HL1087-5 V56878 HL1087-5 V9N513 HL1087-5 V5M902		2
215	453T1710-4		. FILLER		1
220	453T1751-1		. BRACKET		1
225	HL1012AZ5-4		. BOLT- SUPPLIER CODE: V60516 SPECIFICATION NUMBER: BACB30NX5HK4		3
230	HL1087-5		. COLLAR- SUPPLIER CODE: V73197 SPECIFICATION NUMBER: BACC30BH5 OPTIONAL PART: HL1087-5 V56878 HL1087-5 V9N513 HL1087-5 V5M902		3
235	453T1710-12		. FILLER		1
240	453T1751-2		. BRACKET		1
245	BACR15CE5AD		. RIVET		2
250	BACR15FT5D4		. RIVET		4
255	HL1012AZ5-3		. BOLT- SUPPLIER CODE: V60516 SPECIFICATION NUMBER: BACB30NX5HK3		2
ILLUSTRATION ITEMS NOT ON PARTS LIST ARE NOT APPLICABLE					

- ITEM NOT ILLUSTRATED

HXL

25-52-05-08

BOEING PROPRIETARY - Copyright © - Unpublished Work - See title page for details.

25-52-05
FIG. 08
PAGE 5
DEC 22/08



767

PARTS CATALOG (MAINTENANCE)

FIG ITEM	PART NUMBER	1 2 3 4 5 6 7	NOMENCLATURE	EFFECT FROM TO	UNITS PER ASSY
8 260	HL1087-5		.COLLAR- SUPPLIER CODE: V73197 SPECIFICATION NUMBER: BACC30BH5 OPTIONAL PART: HL1087-5 V56878 HL1087-5 V9N513 HL1087-5 V5M902		2
265	453T1717-7		.BRACKET		1
270	453T1718-2		.BRACKET		1
275	BACR15CE5AD		.RIVET		2
280	BACR15FT5D		.RIVET		4
285	HL1012AZ5-3		.BOLT- SUPPLIER CODE: V60516 SPECIFICATION NUMBER: BACB30NX5HK3		2
290	HL1087-5		.COLLAR- SUPPLIER CODE: V73197 SPECIFICATION NUMBER: BACC30BH5 OPTIONAL PART: HL1087-5 V56878 HL1087-5 V9N513 HL1087-5 V5M902		2
295	453T1717-8		.BRACKET		1
300	453T1718-14		.BRACKET		1
305	453T1714-2		.ANGLE ATTACHING PARTS		1
- 310	NAS623-2-2		.SCREW		2
- 315	AN960KD8		.WASHER		2

ILLUSTRATION ITEMS NOT ON PARTS LIST ARE NOT APPLICABLE

- ITEM NOT ILLUSTRATED

HXL

25-52-05-08

BOEING PROPRIETARY - Copyright © - Unpublished Work - See title page for details.

25-52-05
FIG. 08
PAGE 6
DEC 22/08



767

PARTS CATALOG (MAINTENANCE)

FIG ITEM	PART NUMBER	1 2 3 4 5 6 7	NOMENCLATURE	EFFECT FROM TO	UNITS PER ASSY
8					
- 320	BRH10A08		.NUT SUPPLIER CODE: V52828 SPECIFICATION NUMBER: BACN10JCO8 OPTIONAL PART: H10-08BAC V15653 NS202101-82 V80539 RMLH9075-82W V72962 VN303A82 V92215 96-82 V80539 T6S832J V11815 -----*-----		2
325	453T1714-2		.ANGLE ATTACHING PARTS		2
- 330	NAS623-2-2		.SCREW		4
- 335	AN960KD8		.WASHER		4
- 340	BRH10A08		.NUT SUPPLIER CODE: V52828 SPECIFICATION NUMBER: BACN10JCO8 OPTIONAL PART: H10-08BAC V15653 NS202101-82 V80539 RMLH9075-82W V72962 VN303A82 V92215 96-82 V80539 T6S832J V11815 -----*-----		4
345	453T1913-19		.STRIP ATTACHING PARTS		1
- 350	BACR15CE4AD		.RIVET -----*-----		20
355	BACR15CE4AD		.RIVET		2
360	BACR15FT5D		.RIVET		4

ILLUSTRATION ITEMS NOT ON PARTS LIST ARE NOT APPLICABLE

- ITEM NOT ILLUSTRATED

25-52-05-08

25-52-05
FIG. 08
PAGE 7
DEC 22/08

HXL

BOEING PROPRIETARY - Copyright © - Unpublished Work - See title page for details.



767

PARTS CATALOG (MAINTENANCE)

FIG ITEM	PART NUMBER	1 2 3 4 5 6 7	NOMENCLATURE	EFFECT FROM TO	UNITS PER ASSY
8					
365	HL1012AZ5-3	.BOLT-	SUPPLIER CODE: V60516 SPECIFICATION NUMBER: BACB30NX5HK3		2
370	HL1087-5	.COLLAR-	SUPPLIER CODE: V73197 SPECIFICATION NUMBER: BACC30BH5 OPTIONAL PART: HL1087-5 V56878 HL1087-5 V9N513 HL1087-5 V5M902		2
375	453T1717-16	.BRACKET			1
380	453T1718-15	.BRACKET			1
385	BACR15CE5AD	.RIVET			2
390	BACR15FT5D	.RIVET			4
395	HL1012AZ5-3	.BOLT-	SUPPLIER CODE: V60516 SPECIFICATION NUMBER: BACB30NX5HK3		2
400	HL1087-5	.COLLAR-	SUPPLIER CODE: V73197 SPECIFICATION NUMBER: BACC30BH5 OPTIONAL PART: HL1087-5 V56878 HL1087-5 V9N513 HL1087-5 V5M902		2
405	453T1717-8	.BRACKET			1
410	453T1718-3	.BRACKET			1
415	453T1717-6	.BRACKET			1
		ATTACHING PARTS			
- 420	HL1012AZ5-4	.BOLT-	SUPPLIER CODE: V60516 SPECIFICATION NUMBER: BACB30NX5HK4		2

ILLUSTRATION ITEMS NOT ON PARTS LIST ARE NOT APPLICABLE

- ITEM NOT ILLUSTRATED

HXL

25-52-05-08

BOEING PROPRIETARY - Copyright © - Unpublished Work - See title page for details.

25-52-05
FIG. 08
PAGE 8
DEC 22/08



767
PARTS CATALOG (MAINTENANCE)

FIG ITEM	PART NUMBER	1 2 3 4 5 6 7	NOMENCLATURE	EFFECT FROM TO	UNITS PER ASSY
8 - 425	HL1087-5		. COLLAR- SUPPLIER CODE: V73197 SPECIFICATION NUMBER: BACC30BH5 OPTIONAL PART: HL1087-5 V56878 HL1087-5 V9N513 HL1087-5 V5M902 -----*-----		2

ILLUSTRATION ITEMS NOT ON PARTS LIST ARE NOT APPLICABLE

- ITEM NOT ILLUSTRATED

HXL

25-52-05-08

BOEING PROPRIETARY - Copyright © - Unpublished Work - See title page for details.

25-52-05
FIG. 08
PAGE 9
DEC 22/08

BOEING
767
PARTS CATALOG (MAINTENANCE)

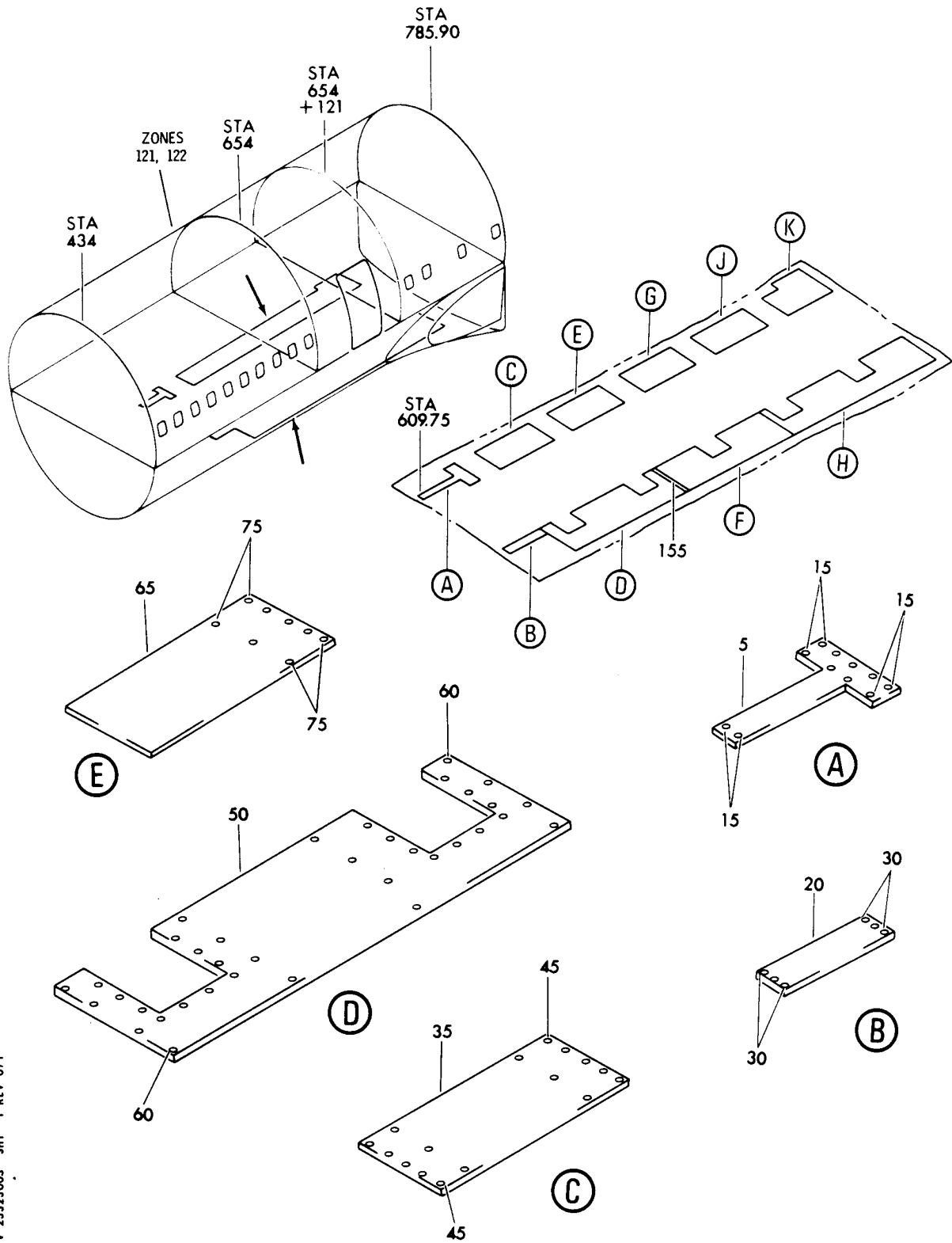

WALKWAY INSTL-SECT. 43 LARGE CARGO COMPT DOOR
FIGURE 3 (SHEET 1)

25-52-50-03

HXL
DEC 22/06

25-52-50-03
PAGE 0

BOEING
767
PARTS CATALOG (MAINTENANCE)

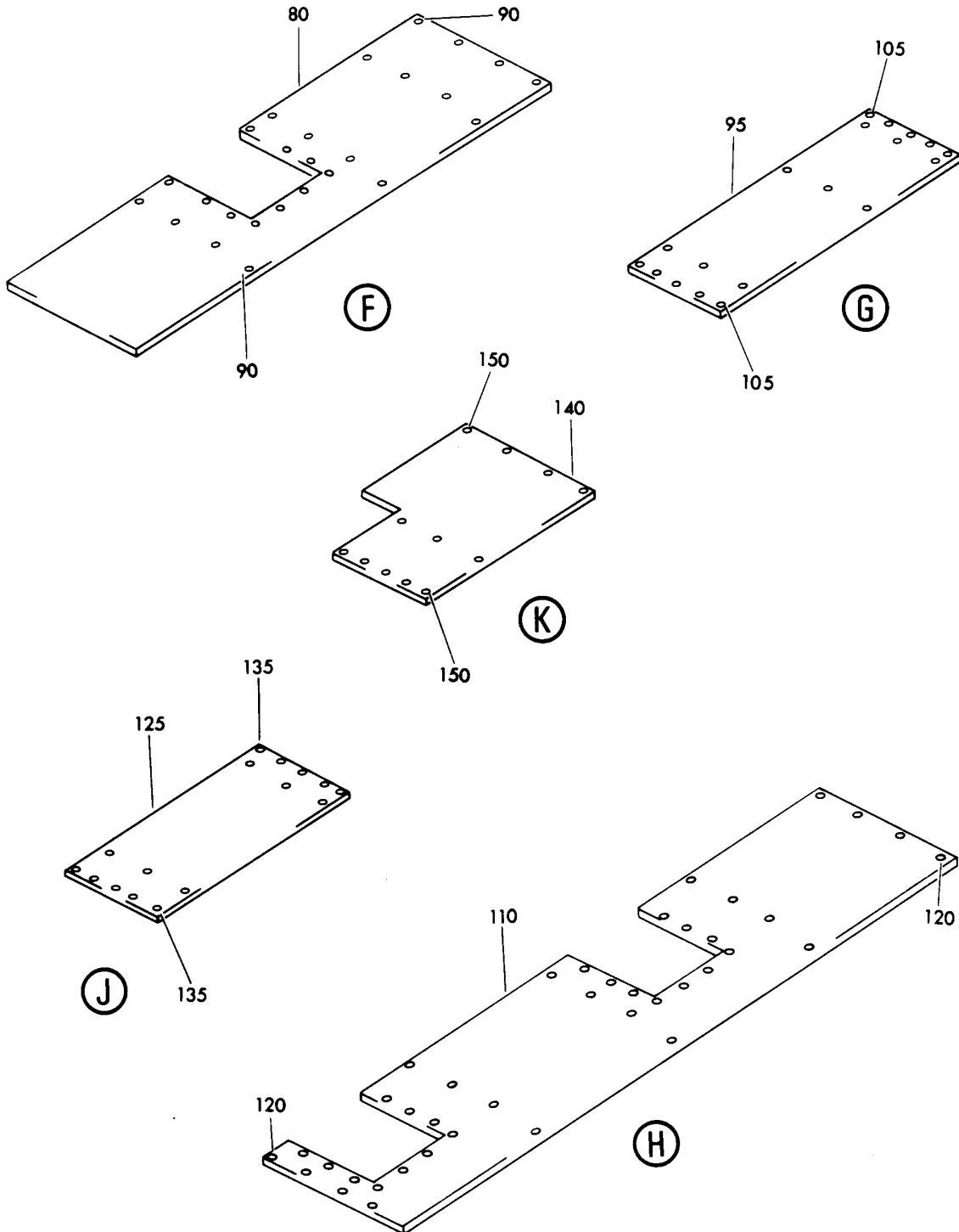

V 25525003 SHT 2 REV 071

WALKWAY INSTL-SECT. 43 LARGE CARGO COMPT DOOR
FIGURE 3 (SHEET 2)

25-52-50-03

HXL
DEC 22/06

25-52-50-03
PAGE 0A

BOEING
767
PARTS CATALOG (MAINTENANCE)

FIG ITEM	PART NUMBER	1 2 3 4 5 6 7	NOMENCLATURE	EFFECT FROM TO	UNITS PER ASSY
3			WALKWAY INSTL-SECT. 43 LARGE CARGO COMPT DOOR		
- 1	453T1875-1		PANEL INSTL-LARGE CARGO COMPT DOOR POSITION DATA: SECT. 43 FWD FOR NHA SEE: 25-50-00-01		RF
	5 453T1911-68		.PANEL ASSY-FLOOR ATTACHING PARTS		1
- 10	BACB30LU3-13		.BOLT		11
	15 SL5107A3-670		-----*----- .. INSERT- SUPPLIER CODE: V97393		11
	20 453T1911-70		.PANEL ASSY-FLOOR ATTACHING PARTS		1
- 25	BACB30LU3-13		.BOLT		6
	30 SL5107A3-670		-----*----- .. INSERT- SUPPLIER CODE: V97393		6
	35 453T1911-71		.PANEL ASSY-FLOOR ATTACHING PARTS		1
- 40	BACB30LU3-13		.BOLT		16
	45 SL5107A3-670		-----*----- .. INSERT- SUPPLIER CODE: V97393		16
	50 453T1911-90		.PANEL ASSY-FLOOR ATTACHING PARTS		1
- 55	BACB30LU3-13		.BOLT		36
	60 SL5107A3-670		-----*----- .. INSERT- SUPPLIER CODE: V97393		36
	65 453T1911-73		.PANEL ASSY-FLOOR ATTACHING PARTS		1
- 70	BACB30LU3-13		.BOLT		8
	75 SL5107A3-670		-----*----- .. INSERT- SUPPLIER CODE: V97393		8
	80 453T1911-74		.PANEL ASSY-FLOOR ATTACHING PARTS		1
- 85	BACB30LU3-13		.BOLT		26
			-----*-----		

ILLUSTRATION ITEMS NOT ON PARTS LIST ARE NOT APPLICABLE

- ITEM NOT ILLUSTRATED

HXL

25-52-50-03

BOEING PROPRIETARY - Copyright © - Unpublished Work - See title page for details.

25-52-50
FIG. 03
PAGE 1
DEC 22/08



767

PARTS CATALOG (MAINTENANCE)

FIG ITEM	PART NUMBER	1 2 3 4 5 6 7	NOMENCLATURE	EFFECT FROM TO	UNITS PER ASSY
3					
90	SL5107A3-670		.. INSERT- SUPPLIER CODE: V97393		26
95	453T1911-75		. PANEL ASSY-FLOOR ATTACHING PARTS		1
- 100	BACB30LU3-13		. BOLT		19
			-----*-----		
105	SL5107A3-670		.. INSERT- SUPPLIER CODE: V97393		19
110	453T1911-76		. PANEL ASSY-FLOOR ATTACHING PARTS		1
- 115	BACB30LU3-13		. BOLT		40
			-----*-----		
120	SL5107A3-670		.. INSERT- SUPPLIER CODE: V97393		40
125	453T1911-77		. PANEL ASSY-FLOOR ATTACHING PARTS		1
- 130	BACB30LU3-13		. BOLT		16
			-----*-----		
135	SL5107A3-670		.. INSERT- SUPPLIER CODE: V97393		16
140	453T1911-79		. PANEL ASSY-FLOOR ATTACHING PARTS		1
- 145	BACB30LU3-13		. BOLT		12
			-----*-----		
150	SL5107A3-670		.. INSERT- SUPPLIER CODE: V97393		12
155	453T1716-6		. SEAL-STRIP		1

ILLUSTRATION ITEMS NOT ON PARTS LIST ARE NOT APPLICABLE

- ITEM NOT ILLUSTRATED

HXL

25-52-50-03

BOEING PROPRIETARY - Copyright © - Unpublished Work - See title page for details.

25-52-50
FIG. 03
PAGE 2
DEC 22/06

BOEING
 767
PARTS CATALOG (MAINTENANCE)

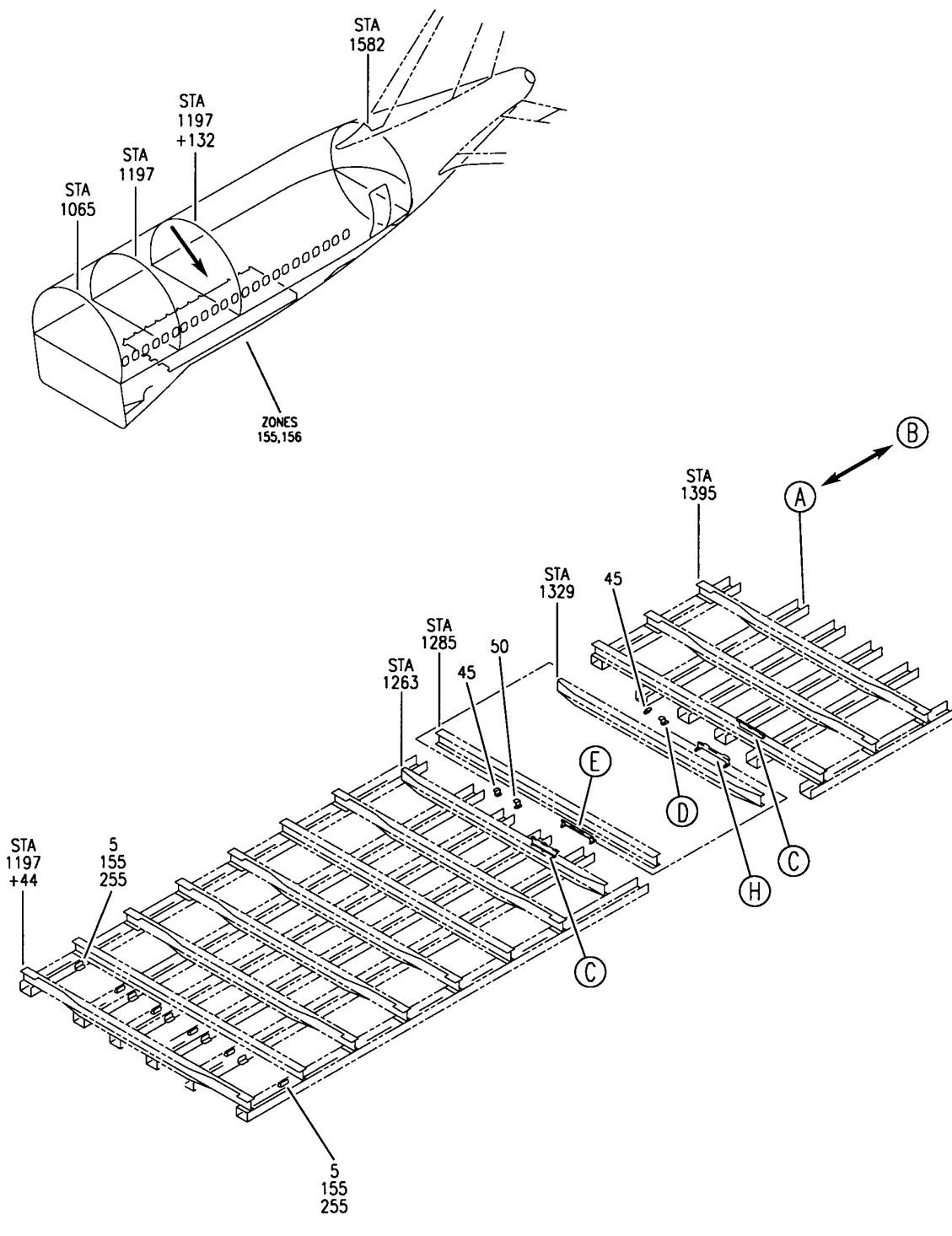

SUPPORT INSTL-SECT. 46 AFT COMPT FLOOR/WALKWAY
 FIGURE 5 (SHEET 1)

25-52-50-05

HXL
 DEC 22/06

25-52-50-05
 PAGE 0

BOEING
767
PARTS CATALOG (MAINTENANCE)

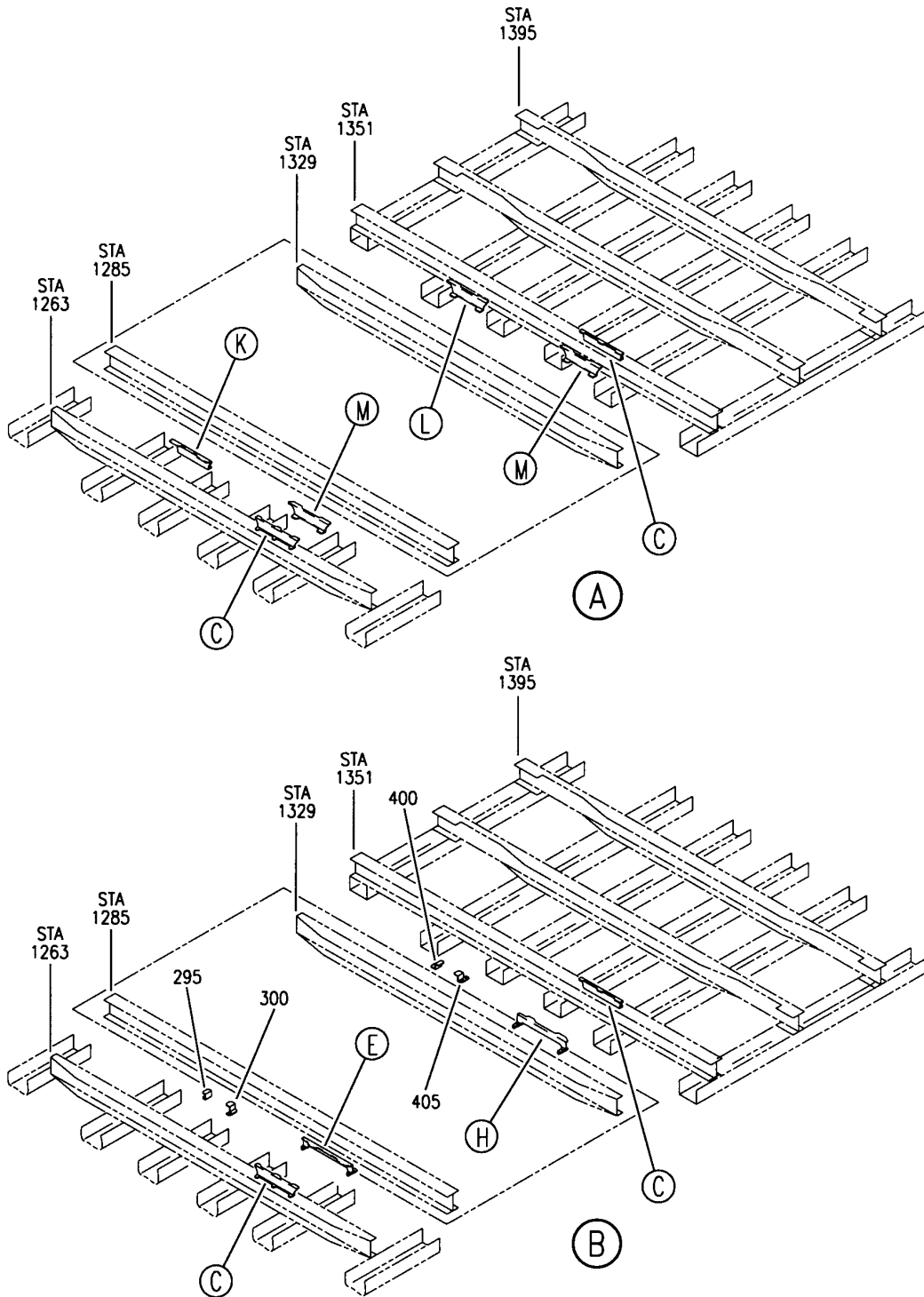

V 25525005 SHT 2 REV 210

SUPPORT INSTL-SECT. 46 AFT COMPT FLOOR/WALKWAY
FIGURE 5 (SHEET 2)

25-52-50-05

HXL
DEC 22/06

25-52-50-05
PAGE 0A

BOEING
767
PARTS CATALOG (MAINTENANCE)

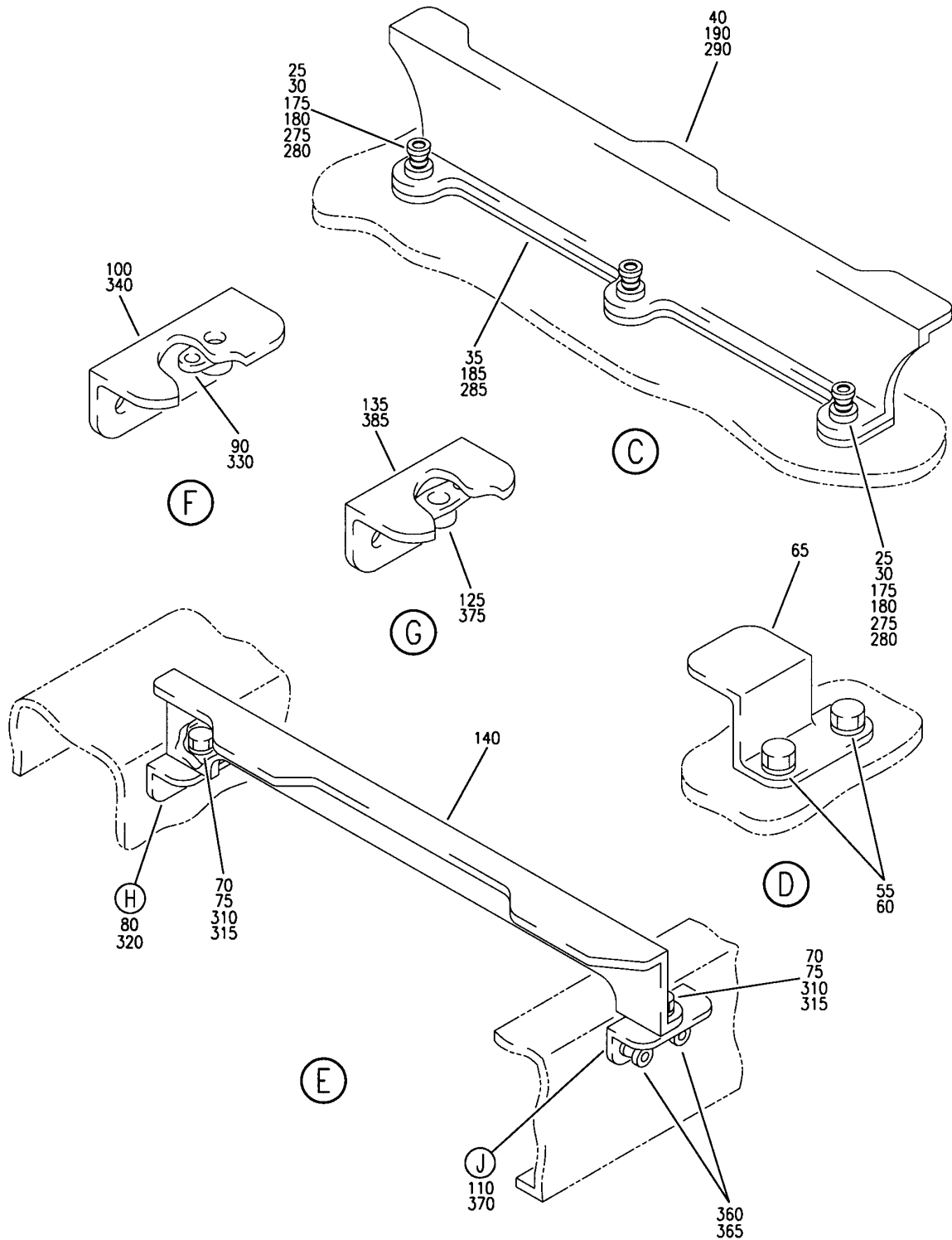

V 25525005 SHT 3 REV 210

SUPPORT INSTL-SECT. 46 AFT COMPT FLOOR/WALKWAY
FIGURE 5 (SHEET 3)

25-52-50-05

HXL
DEC 22/06

25-52-50-05
PAGE 0B

BOEING
767
PARTS CATALOG (MAINTENANCE)

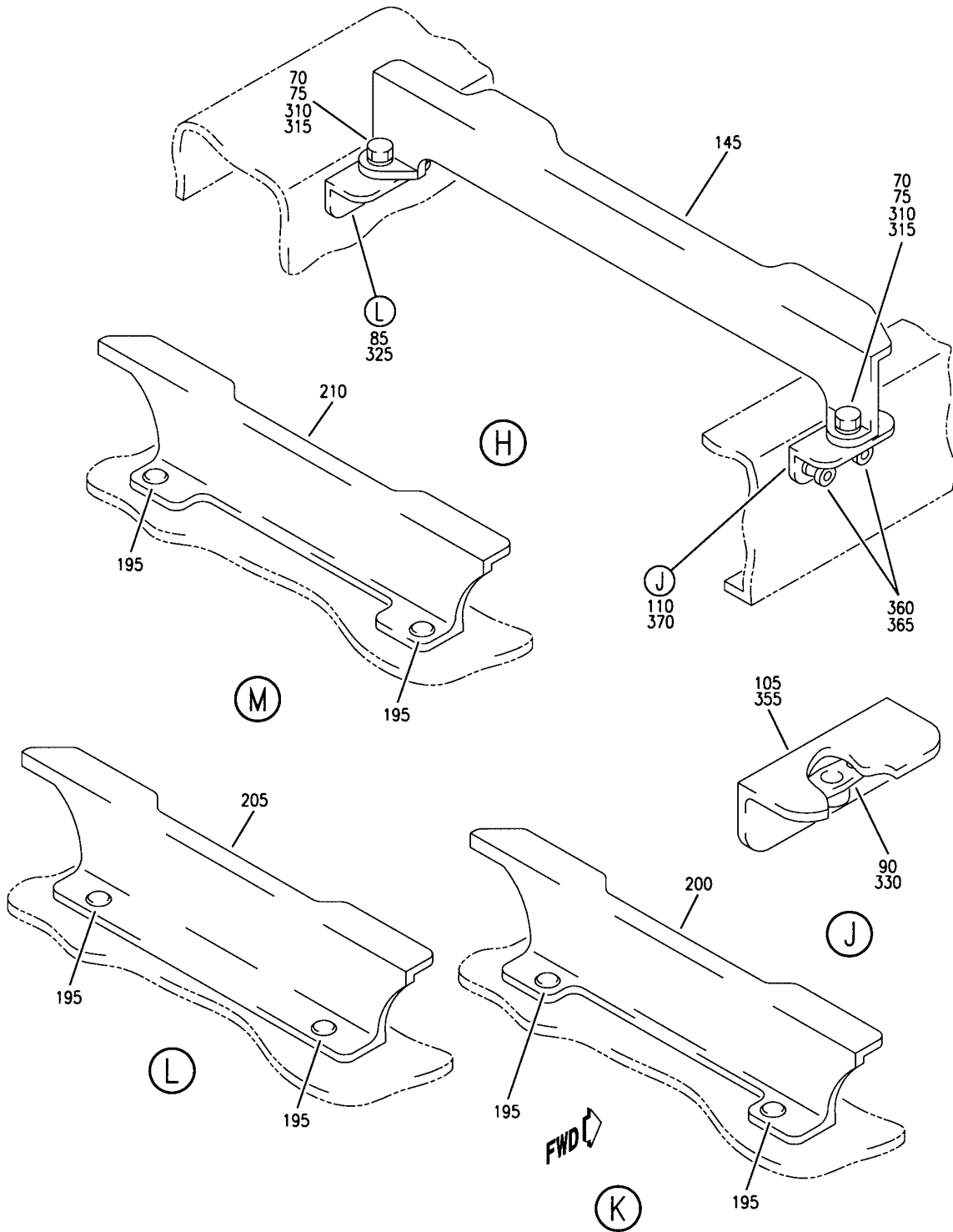

V 25525005 SH1 4 REV 210

SUPPORT INSTL-SECT. 46 AFT COMPT FLOOR/WALKWAY
FIGURE 5 (SHEET 4)

25-52-50-05

HXL
DEC 22/06

25-52-50-05
PAGE 0C



767

PARTS CATALOG (MAINTENANCE)

FIG ITEM	PART NUMBER	1 2 3 4 5 6 7	NOMENCLATURE	EFFECT FROM TO	UNITS PER ASSY
5			SUPPORT INSTL-SECT. 46 AFT COMPT FLOOR/WALKWAY		
- 1	453T1227-1		SUPPORT INSTL-COMPT FLOOR WALKWAY		RF
	5 453T1714-2		POSITION DATA: SECT. 46 AFT .ANGLE-STOP		10
- 10	NAS623-2-2		ATTACHING PARTS		20
- 15	AN960KD8		.SCREW		20
- 20	BRH10A08		.WASHER .NUT		20
			SUPPLIER CODE: V52828		
			SPECIFICATION NUMBER: BACN10JCO8		
			OPTIONAL PART: H10-08BAC V15653 NS202101-82 V80539 RMLH9075-82W V72962 VN303A82 V92215 96-82 V80539 T6S832J V11815		
			-----*-----		
ILLUSTRATION ITEMS NOT ON PARTS LIST ARE NOT APPLICABLE					

- ITEM NOT ILLUSTRATED

HXL

25-52-50-05

BOEING PROPRIETARY - Copyright © - Unpublished Work - See title page for details.

25-52-50
FIG. 05
PAGE 1
DEC 22/08



767

PARTS CATALOG (MAINTENANCE)

FIG ITEM	PART NUMBER	1 2 3 4 5 6 7	NOMENCLATURE	EFFECT FROM TO	UNITS PER ASSY
5					
40	453T1706-2	.	BRACKET		2
45	453T1706-17	.	BRACKET		2
50	453T1706-12	.	BRACKET		1
55	BACB30NT3K5	.	BOLT		2
60	AN960PD10L	.	WASHER		2
65	453T1706-18	.	BRACKET		1
70	BACB30NT3K5	.	BOLT		4
75	AN960PD10L	.	WASHER		4
80	453T1713-5	.	BRACKET ASSY		1
85	453T1713-7	.	BRACKET ASSY		1
90	BRFR220A3-2	..	NUTPLATE		2
			SUPPLIER CODE: V52828		
			SPECIFICATION NUMBER: BACN10KE3B2		
			OPTIONAL PART: RMF9213-2-3 V72962 F51750-3-2 V15653 NS103191-02-2 V80539		
			ATTACHING PARTS		
- 95	BACR15BA3AD	..	RIVET- SIZE DETERMINED ON INSTL. -----*-----		4
100	453T1713-6	..	BRACKET- USED ON: 453T1713-5		1
105	453T1713-4	..	BRACKET- USED ON: 453T1713-7		1
110	453T1713-1	.	BRACKET ASSY		2

ILLUSTRATION ITEMS NOT ON PARTS LIST ARE NOT APPLICABLE

- ITEM NOT ILLUSTRATED

HXL

25-52-50-05

BOEING PROPRIETARY - Copyright © - Unpublished Work - See title page for details.

25-52-50
FIG. 05
PAGE 3
AUG 22/09



767

PARTS CATALOG (MAINTENANCE)

FIG ITEM	PART NUMBER	1 2 3 4 5 6 7 NOMENCLATURE	EFFECT FROM TO	UNITS PER ASSY
5 - 115	HL1012AZ5-3	ATTACHING PARTS .BOLT SUPPLIER CODE: V97928 SPECIFICATION NUMBER: BACB30NX5K3 OPTIONAL PART: HL12VAZ5-3 V73197 HL12VAZ5-3 V92215 HL12VAZ5-3 V97928 L802-5K3 V06725 HL12VAZ5-3 V56878 HL1012AZ5-3 V0PTK6 HL1012AZ5-3 V06725 HL1012AZ5-3 V06950 HL1012AZ5-3 V17446 HL1012AZ5-3 V56878 HL1012AZ5-3 V60516 HL1012AZ5-3 V73197		8

ILLUSTRATION ITEMS NOT ON PARTS LIST ARE NOT APPLICABLE

- ITEM NOT ILLUSTRATED

HXL

25-52-50-05

BOEING PROPRIETARY - Copyright © - Unpublished Work - See title page for details.

25-52-50
FIG. 05
PAGE 4
AUG 22/09

BOEING
767
PARTS CATALOG (MAINTENANCE)

FIG ITEM	PART NUMBER	1 2 3 4 5 6 7	NOMENCLATURE	EFFECT FROM TO	UNITS PER ASSY
R R R R R R R R R R R	5 - 120	HL1187-5	. COLLAR SUPPLIER CODE: V5M902 SPECIFICATION NUMBER: BACC30X5 OPTIONAL PART: HL86PB5 V73197 HL86PB5 V92215 HL86PB5 V56878 HL1187-5 V56878 HL1187-5 V92215 HL1187-5 V73197 -----*-----		8
	125	BRFR220A3-2	.. NUTPLATE SUPPLIER CODE: V52828 SPECIFICATION NUMBER: BACN10KE3B2 OPTIONAL PART: RMF9213-2-3 V72962 F51750-3-2 V15653 NS103191-02-2 V80539 ATTACHING PARTS		2
	- 130	BACR15BA3AD	.. RIVET- SIZE DETERMINED ON INSTL. -----*-----		4
	135	453T1713-2	.. BRACKET		2
	140	453T1704-3	. BEAM		1
145	453T1704-4	. BEAM		1	

ILLUSTRATION ITEMS NOT ON PARTS LIST ARE NOT APPLICABLE

- ITEM NOT ILLUSTRATED

HXL

25-52-50-05

BOEING PROPRIETARY - Copyright © - Unpublished Work - See title page for details.

25-52-50
FIG. 05
PAGE 5
AUG 22/09

BOEING
767
PARTS CATALOG (MAINTENANCE)

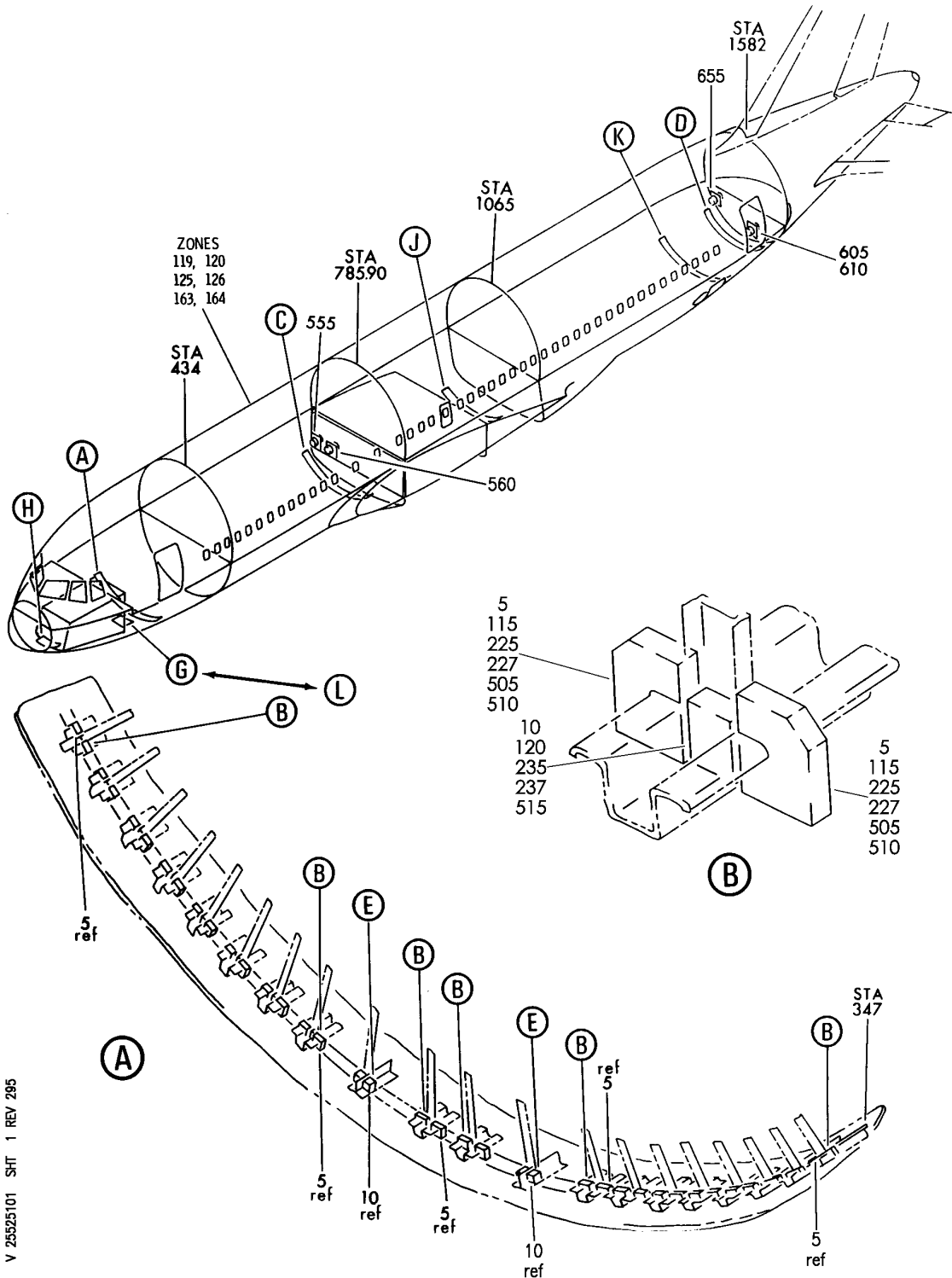

V 25525101 SHT 1 REV 295

PAD INSTL-CARGO COMPT INSULATION FOAM
FIGURE 1 (SHEET 1)

25-52-51-01

HXL
DEC 22/06

25-52-51-01
PAGE 0

BOEING
767
PARTS CATALOG (MAINTENANCE)

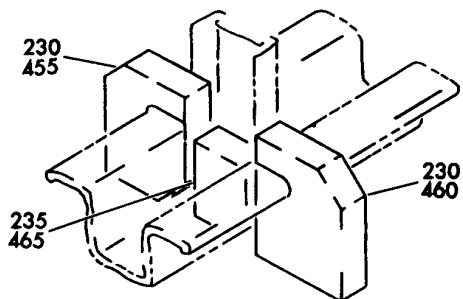

(F)

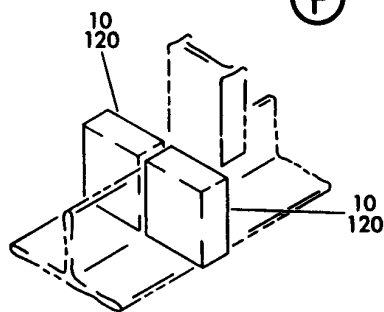

(E)

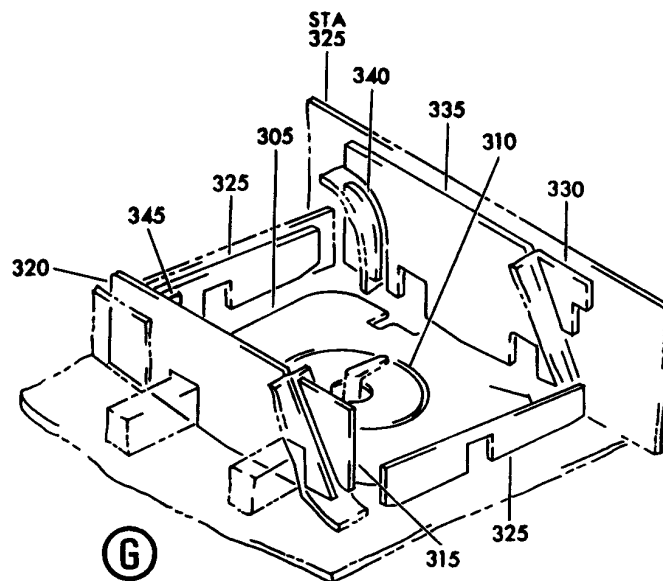

(G)

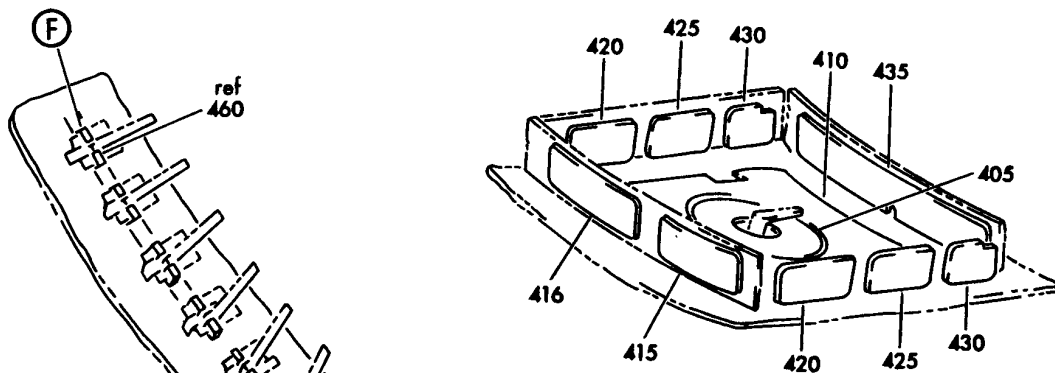

(H)

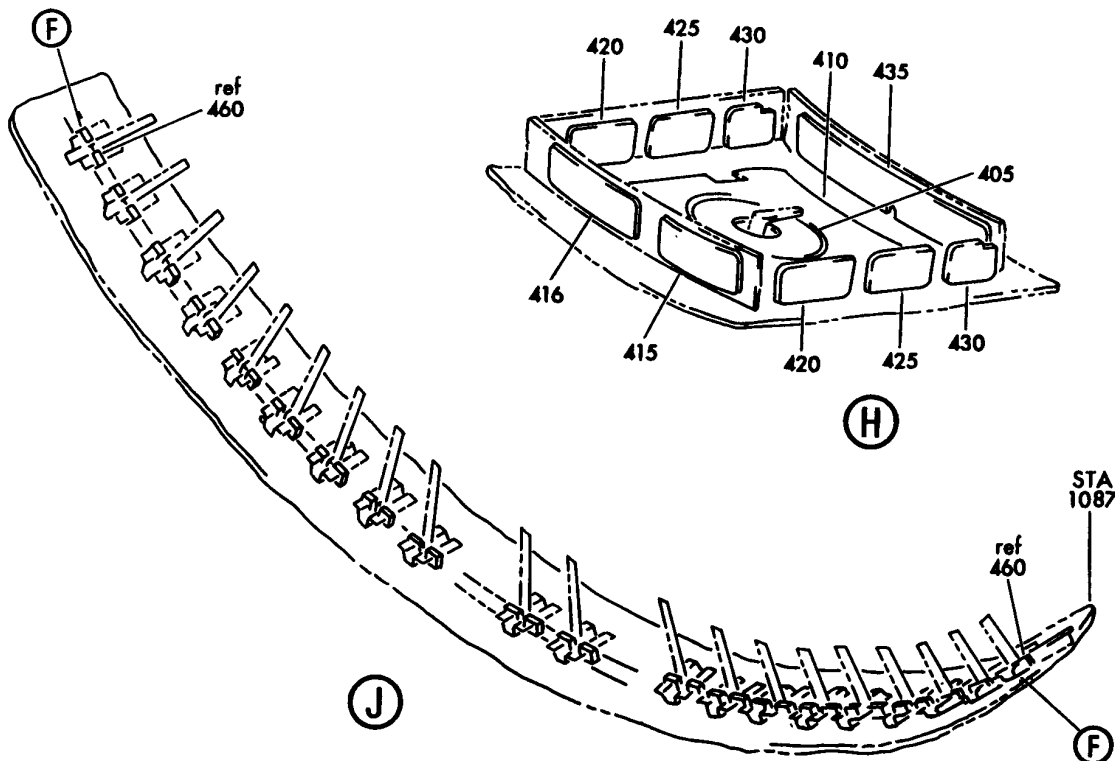

(J)

(F)

V 25525101 SHT 3 REV 195

PAD INSTL-CARGO COMPT INSULATION FOAM
FIGURE 1 (SHEET 3)

25-52-51-01

HXL
DEC 22/06

25-52-51-01
PAGE 0B

BOEING
767
PARTS CATALOG (MAINTENANCE)

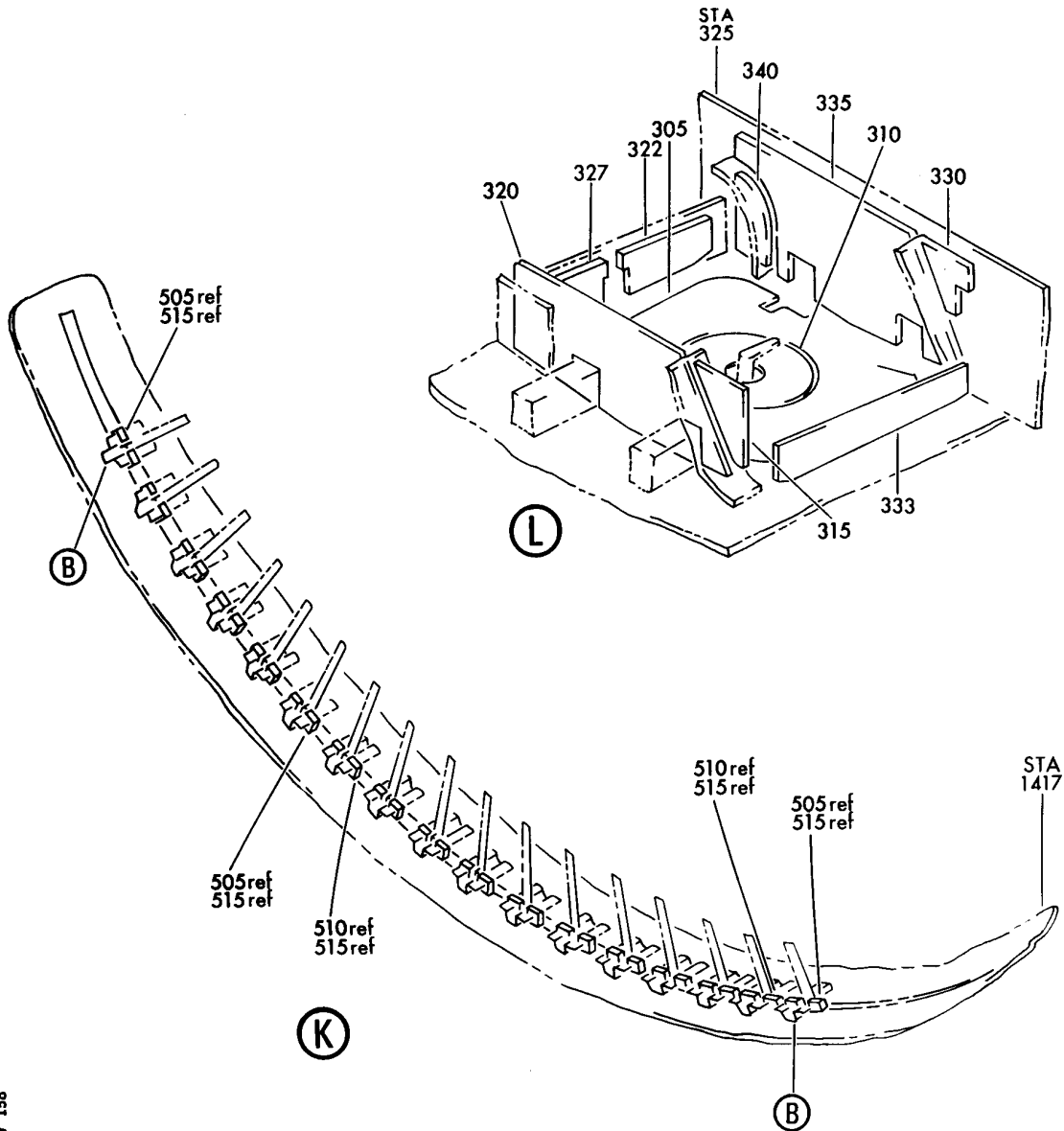

V 25525101 SHT 4 REV 158

PAD INSTL-CARGO COMPT INSULATION FOAM
FIGURE 1 (SHEET 4)

25-52-51-01

HXL
DEC 22/06

25-52-51-01
PAGE 0C

 **BOEING**
767
PARTS CATALOG (MAINTENANCE)

FIG ITEM	PART NUMBER	1 2 3 4 5 6 7	NOMENCLATURE	EFFECT FROM TO	UNITS PER ASSY
1			PAD INSTL-CARGO COMPT INSULATION FOAM		
- 1	411T4407-1		PAD INSTL-CARGO COMPT INSULATION FOAM POSITION DATA: SECT. 41 FOR NHA SEE: 25-20-00-11D		RF
5	411T4406-1		.PAD		36
10	411T4406-3		.PAD		22
- 110	411T4407-2		PAD INSTL-CARGO COMPT INSULATION FOAM POSITION DATA: SECT. 43 FOR NHA SEE: 25-20-00-11D		RF
115	411T4406-1		.PAD		38
120	411T4406-3		.PAD		23
- 220	411T4407-3		PAD INSTL-CARGO COMPT INSULATION FOAM POSITION DATA: SECT. 46 FOR NHA SEE: 25-20-00-11D		RF
225	411T4406-1		.PAD		22
227	411T4406-1		.PAD		2
230	411T4406-2		.PAD		20
235	411T4406-3		.PAD		21
237	411T4406-3		.PAD		1
- 300	411T4407-4		PAD INSTL-CARGO COMPT INSULATION FOAM POSITION DATA: SECT. 41 FOR NHA SEE: 25-20-00-11D	163999	RF
- 300	411T4407-13		PAD INSTL-CARGO COMPT INSULATION FOAM POSITION DATA: SECT. 41 FOR NHA SEE: 25-20-00-11D	155162	RF
305	411T4430-6		.PAD-		1
305	411T4406-23		.PAD-		1
310	411T4406-4		.PAD-		1
315	411T4406-7		.PAD-		1
320	411T4406-6		.PAD-		1
325	411T4406-11		.PAD		2
330	411T4406-26		.PAD-		1
335	411T4406-8		.PAD-		1

ILLUSTRATION ITEMS NOT ON PARTS LIST ARE NOT APPLICABLE

- ITEM NOT ILLUSTRATED

HXL

25-52-51-01

BOEING PROPRIETARY - Copyright © - Unpublished Work - See title page for details.

25-52-51
FIG. 01
PAGE 1
AUG 22/08



767

PARTS CATALOG (MAINTENANCE)

FIG ITEM	PART NUMBER	1 2 3 4 5 6 7	NOMENCLATURE	EFFECT FROM TO	UNITS PER ASSY
1					
340	411T4406-9		.PAD-		1
- 400	411T4407-5		PAD INSTL-CARGO COMPT INSULATION FOAM POSITION DATA: SECT. 41 FOR NHA SEE: 25-20-00-11D		RF
405	411T4406-4		.PAD-		1
410	411T4406-12		.PAD-		1
415	411T4406-30		.PAD-		1
416	411T4406-35		.PAD-		1
420	411T4406-34		.PAD-		2
425	411T4406-33		.PAD-		2
430	411T4406-32		.PAD-		2
435	411T4406-31		.PAD-		1
- 450	411T4407-6		PAD INSTL-CARGO COMPT INSULATION FOAM POSITION DATA: SECT. 46 FOR NHA SEE: 25-20-00-11D		RF
455	411T4406-1		.PAD		20
460	411T4406-18		.PAD		20
465	411T4406-19		.PAD		20
- 550	411T4407-9		PAD INSTL-CARGO COMPT INSULATION FOAM POSITION DATA: SECT. 43 FOR NHA SEE: 25-20-00-11D		RF
555	411T4406-24		.PAD-		1
560	411T4406-25		.PAD-		1
- 600	411T4407-10		PAD INSTL-CARGO COMPT INSULATION FOAM POSITION DATA: SECT. 46 FOR NHA SEE: 25-20-00-11D		RF
605	411T4406-21		.PAD-		1
610	411T4406-25		.PAD-		1
- 650	411T4407-12		PAD INSTL-CARGO COMPT INSULATION FOAM POSITION DATA: SECT. 46 FOR NHA SEE: 25-20-00-11D		RF
655	411T4406-29		.PAD		1

ILLUSTRATION ITEMS NOT ON PARTS LIST ARE NOT APPLICABLE

- ITEM NOT ILLUSTRATED

HXL

25-52-51-01

BOEING PROPRIETARY - Copyright © - Unpublished Work - See title page for details.

25-52-51
FIG. 01
PAGE 2
AUG 22/08

BOEING
767
PARTS CATALOG (MAINTENANCE)

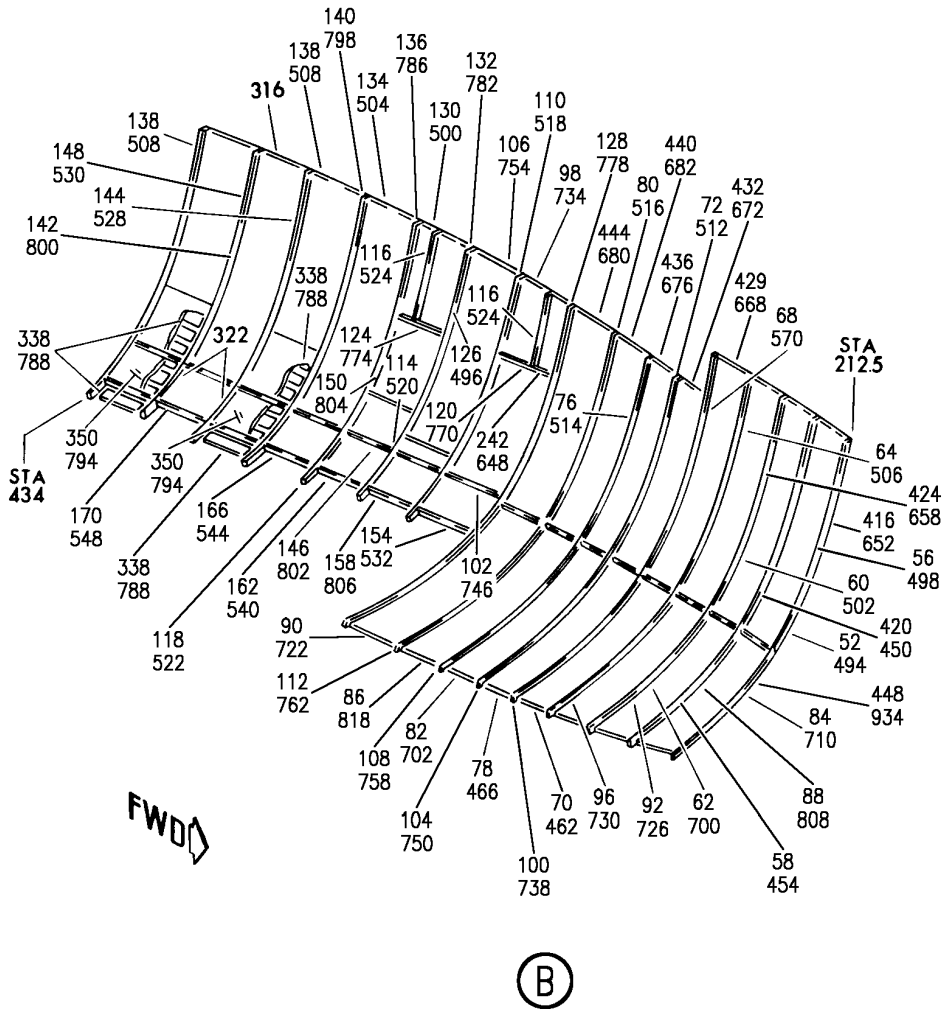

V 25525201 SH1 2 REV 343

INSULATION INSTL-SECT. 41 LWR COMPT
FIGURE 1 (SHEET 2)

25-52-52-01

HXL
AUG 22/09

25-52-52-01
PAGE 0A

BOEING
767
PARTS CATALOG (MAINTENANCE)

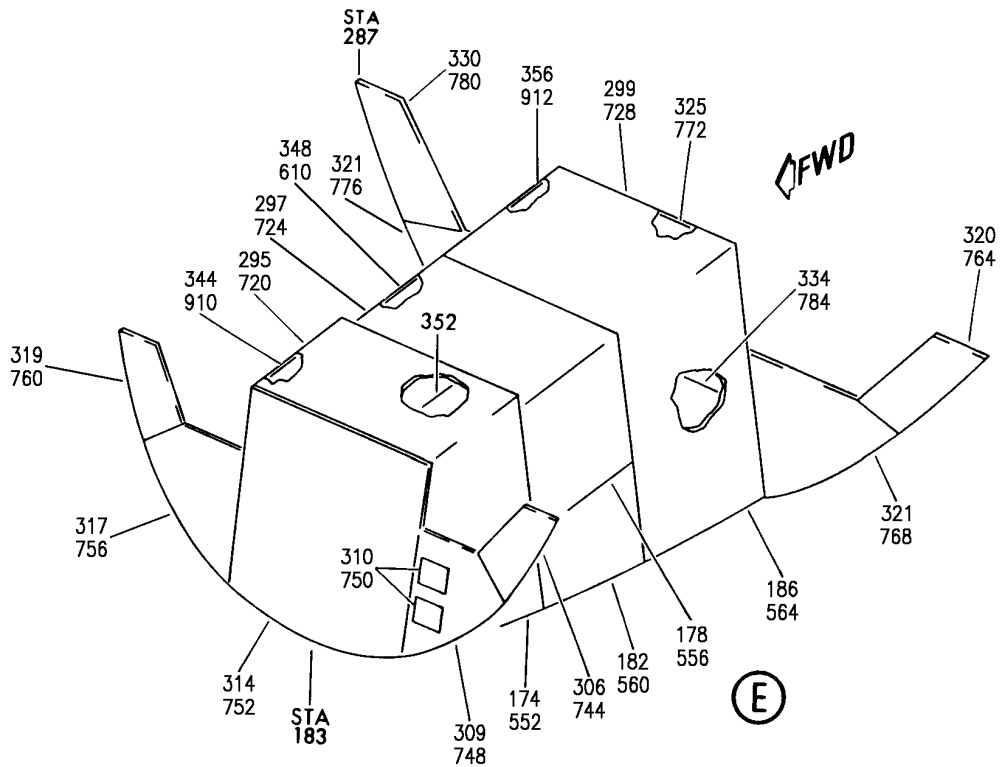
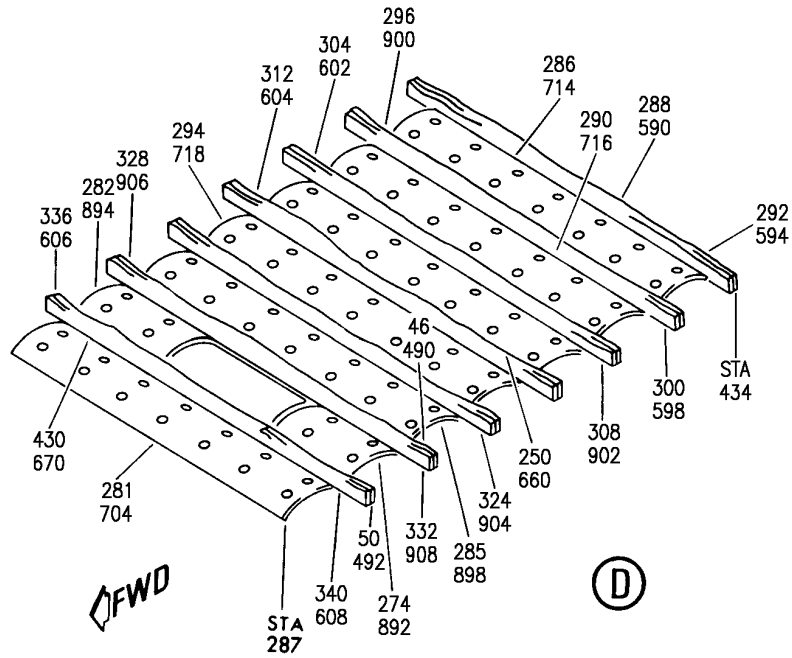

V 25525201 SHT 3 REV 343

INSULATION INSTL-SECT. 41 LWR COMPT
FIGURE 1 (SHEET 3)

25-52-52-01

HXL
AUG 22/09

25-52-52-01
PAGE 0B

 **BOEING**
767
PARTS CATALOG (MAINTENANCE)

FIG ITEM	PART NUMBER	1 2 3 4 5 6 7	NOMENCLATURE	EFFECT FROM TO	UNITS PER ASSY
1			INSULATION INSTL-SECT. 41 LWR COMPT		
- 6	411T4400-80		INSULATION INSTL-COMPT POSITION DATA: SECT. 41 LWR FOR NHA SEE: 25-20-00-11D	163999	RF
- 7	411T4400-97		INSULATION INSTL-COMPT POSITION DATA: SECT. 41 LWR FOR NHA SEE: 25-20-00-11D	155162	RF
	10		.CAPSTRIP ASSY-		1
	11		.CAPSTRIP ASSY-		2
R	12		.CAPSTRIP ASSY-		1
	13		.CAPSTRIP ASSY-		1
	14		.CAPSTRIP ASSY-		1
R	16		.CAPSTRIP ASSY-		1
R	17		.CAPSTRIP ASSY-		1
	18		.CAPSTRIP ASSY-		1
	20		.CAPSTRIP ASSY-		1
	22		.CAPSTRIP ASSY-		1
	24		.CAPSTRIP ASSY-		1
	26		.CAPSTRIP ASSY-		1
	28		.CAPSTRIP ASSY-		1
	30		.CAPSTRIP ASSY-		1
	32		.CAPSTRIP ASSY-		1
	34		.CAPSTRIP ASSY-		1
	36		.CAPSTRIP ASSY-		1
	38		.CAPSTRIP ASSY-		1
R	40		.CAPSTRIP ASSY-		1
	42		.CAPSTRIP ASSY-		1
R	44		.CAPSTRIP ASSY-		1
	46		.CAPSTRIP ASSY-		1
R	48		.CAPSTRIP ASSY-		1
	50		.CAPSTRIP ASSY-		1
	52		.CAPSTRIP ASSY-		1
R	54		.BLANKET ASSY-		2
	56		.CAPSTRIP ASSY-		1
R	58		.BLANKET ASSY-		1
	60		.CAPSTRIP ASSY-		1
R	62		.BLANKET ASSY-		1
	64		.CAPSTRIP ASSY-		1
R	66		.BLANKET ASSY-		1
	68		.CAPSTRIP ASSY-		1
R	70		.BLANKET ASSY-		1
	72		.CAPSTRIP ASSY-		1
R	74		.BLANKET ASSY-		1
	76		.CAPSTRIP ASSY-		1

ILLUSTRATION ITEMS NOT ON PARTS LIST ARE NOT APPLICABLE

- ITEM NOT ILLUSTRATED

HXL

25-52-52-01

BOEING PROPRIETARY - Copyright © - Unpublished Work - See title page for details.

25-52-52
FIG. 01
PAGE 1
AUG 22/09

 **BOEING**
767
PARTS CATALOG (MAINTENANCE)

FIG ITEM	PART NUMBER	1 2 3 4 5 6 7	NOMENCLATURE	EFFECT FROM TO	UNITS PER ASSY
1					
R 78	411T4110-1319		.BLANKET ASSY-		1
80	411T4110-1572		.CAPSTRIP ASSY-		1
R 82	411T4110-817		.BLANKET ASSY-		1
R 84	411T4110-807		.CAPSTRIP ASSY-		1
R 86	411T4110-818		.BLANKET ASSY-		1
R 88	411T4110-808		.CAPSTRIP ASSY-		1
R 90	411T4110-790		.BLANKET ASSY-		1
R 92	411T4110-809		.CAPSTRIP ASSY-		1
R 94	411T4110-1067		.BLANKET ASSY-		1
R 96	411T4110-810		.CAPSTRIP ASSY-		1
R 98	411T4110-840		.BLANKET ASSY-		2
R 100	411T4110-811		.CAPSTRIP ASSY-		1
R 102	411T4110-839		.BLANKET ASSY-		1
R 104	411T4110-812		.CAPSTRIP ASSY-		1
R 106	411T4110-837		.BLANKET ASSY-		1
R 108	411T4110-813		.CAPSTRIP ASSY-		1
110	411T4110-1217		.CAPSTRIP ASSY-		1
R 112	411T4110-814		.CAPSTRIP ASSY-		1
114	411T4110-1216		.CAPSTRIP ASSY-		1
116	411T4110-161		.CAPSTRIP ASSY-		3
118	411T4110-1215		.CAPSTRIP ASSY-		1
R 120	411T4110-855		.CAPSTRIP ASSY-		1
122	411T4110-1114		.CAPSTRIP ASSY-		1
122	411T4110-4751		.CAPSTRIP ASSY-		1
R 124	411T4110-856		.CAPSTRIP ASSY-		1
R 126	411T4110-120		.BLANKET ASSY-		2
128	411T4110-854		.CAPSTRIP ASSY-		1
128	411T4110-4759		.CAPSTRIP ASSY-		1
R 130	411T4110-123		.BLANKET ASSY-		2
R 132	411T4110-853		.CAPSTRIP ASSY-		1
R 134	411T4110-3484		.BLANKET ASSY-		1
R 136	411T4110-852		.CAPSTRIP ASSY-		1
R 138	411T4110-184		.BLANKET ASSY-		2
R 140	411T4110-851		.CAPSTRIP ASSY-		1
R 142	411T4110-835		.BLANKET ASSY-		1
144	411T4110-1991		.CAPSTRIP ASSY-		1
R 146	411T4110-842		.BLANKET ASSY-		1
148	411T4110-4750		.CAPSTRIP ASSY-		1
148	411T4110-1670		.CAPSTRIP ASSY-		1
R 150	411T4110-843		.BLANKET ASSY-		1
152	411T4110-179		.CAPSTRIP ASSY-		1
R 154	411T4110-126		.BLANKET ASSY-		1
156	411T4110-178		.CAPSTRIP ASSY-		1
R 158	411T4110-848		.BLANKET ASSY-		1
160	411T4110-177		.CAPSTRIP ASSY-		1
R 162	411T4110-847		.BLANKET ASSY-		1
164	411T4110-176		.CAPSTRIP ASSY-		1
R 166	411T4110-3485		.BLANKET ASSY-		1
168	411T4110-175		.CAPSTRIP ASSY-		1

ILLUSTRATION ITEMS NOT ON PARTS LIST ARE NOT APPLICABLE

— ITEM NOT ILLUSTRATED

HXL

25-52-52-01

BOEING PROPRIETARY - Copyright © - Unpublished Work - See title page for details.

25-52-52
FIG. 01
PAGE 2
AUG 22/09

 **BOEING**
767
PARTS CATALOG (MAINTENANCE)

FIG ITEM	PART NUMBER	1 2 3 4 5 6 7	NOMENCLATURE	EFFECT FROM TO	UNITS PER ASSY
1					
R 172	411T4110-584	.	CAPSTRIP ASSY-		1
R 174	411T4110-156	.	BLANKET ASSY-		1
R 176	411T4110-585	.	CAPSTRIP ASSY-		1
R 178	411T4110-1891	.	BLANKET ASSY-		1
R 180	411T4110-586	.	CAPSTRIP ASSY-		1
R 182	411T4110-155	.	BLANKET ASSY-		1
R 184	411T4110-893	.	CAPSTRIP ASSY-		1
R 186	411T4110-1887	.	BLANKET ASSY-		1
R 188	411T4110-894	.	CAPSTRIP ASSY-		1
R 190	411T4110-143	.	BLANKET ASSY-		1
R 192	411T4110-895	.	CAPSTRIP ASSY-		1
R 194	411T4110-144	.	BLANKET ASSY-		1
R 196	411T4110-791	.	CAPSTRIP ASSY-		1
R 198	411T4110-142	.	BLANKET ASSY-		1
	200	.	CAPSTRIP ASSY-		1
	202	.	CAPSTRIP ASSY-		1
R 203	411T4110-141	.	BLANKET ASSY-		1
R 204	411T4110-793	.	CAPSTRIP ASSY-		1
R 205	411T4110-140	.	BLANKET ASSY-		1
	206	.	CAPSTRIP ASSY-		1
R 207	411T4110-139	.	BLANKET ASSY-		1
R 208	411T4110-794	.	CAPSTRIP ASSY-		1
R 209	411T4110-1005	.	BLANKET ASSY-		1
	210	.	CAPSTRIP ASSY-		1
	212	.	CAPSTRIP ASSY-		1
R 215	411T4110-1006	.	BLANKET ASSY-		1
	216	.	CAPSTRIP ASSY-		1
R 217	411T4110-1001	.	BLANKET ASSY-	155162	1
R 217	411T4110-1901	.	BLANKET ASSY-	163999	1
R 219	411T4110-886	.	BLANKET ASSY-		1
	220	.	CAPSTRIP ASSY-		1
R 221	411T4110-887	.	BLANKET ASSY-		1
R 223	411T4110-889	.	BLANKET ASSY-		1
	224	.	CAPSTRIP ASSY-		1
R 225	411T4110-779	.	BLANKET ASSY-		1
R 226	411T4110-780	.	BLANKET ASSY-		1
R 228	411T4110-799	.	CAPSTRIP ASSY-		1
R 229	411T4110-781	.	BLANKET ASSY-		1
R 230	411T4110-782	.	BLANKET ASSY-		1
R 232	411T4110-800	.	CAPSTRIP ASSY-		1
R 233	411T4110-783	.	BLANKET ASSY-		1
R 234	411T4110-785	.	BLANKET ASSY-		1
R 236	411T4110-801	.	CAPSTRIP ASSY-		1
R 237	411T4110-788	.	BLANKET ASSY-		1
R 238	411T4110-789	.	BLANKET ASSY-		1
R 240	411T4110-802	.	CAPSTRIP ASSY-		1
R 242	411T4110-121	.	BLANKET ASSY-		2
R 244	411T4110-803	.	CAPSTRIP ASSY-		1
R 245	411T4110-857	.	BLANKET ASSY-		1

ILLUSTRATION ITEMS NOT ON PARTS LIST ARE NOT APPLICABLE

— ITEM NOT ILLUSTRATED

HXL

25-52-52-01

BOEING PROPRIETARY - Copyright © - Unpublished Work - See title page for details.

25-52-52
FIG. 01
PAGE 3
AUG 22/09

 **BOEING**
767
PARTS CATALOG (MAINTENANCE)

FIG ITEM	PART NUMBER	1 2 3 4 5 6 7	NOMENCLATURE	EFFECT FROM TO	UNITS PER ASSY
1					
R 246	411T4110-1307		.BLANKET ASSY-		1
R 248	411T4110-804		.CAPSTRIP ASSY-		1
R 250	411T4110-2253		.BLANKET ASSY-		1
R 252	411T4110-805		.CAPSTRIP ASSY-		1
R 254	411T4110-1567		.BLANKET ASSY-		2
R 256	411T4110-806		.CAPSTRIP ASSY-		1
R 257	411T4110-122		.BLANKET ASSY-		1
R 258	411T4110-861		.BLANKET ASSY-		1
R 260	411T4110-865		.CAPSTRIP ASSY-		1
R 261	411T4110-862		.BLANKET ASSY-		1
R 262	411T4110-863		.BLANKET ASSY-		1
R 264	411T4110-866		.CAPSTRIP ASSY-		1
R 266	411T4110-2387		.BLANKET ASSY-		1
R 267	411T4110-124		.BLANKET ASSY-		1
R 268	411T4110-867		.CAPSTRIP ASSY-		1
R 269	411T4110-858		.BLANKET ASSY-		1
R 270	411T4110-859		.BLANKET ASSY-		1
R 272	411T4110-868		.CAPSTRIP ASSY-		1
R 273	411T4110-860		.BLANKET ASSY-		1
R 274	411T4110-834		.BLANKET ASSY-		1
R 276	411T4110-1308		.CAPSTRIP ASSY-		1
R 278	411T4110-2045		.CAPSTRIP ASSY-		1
R 280	411T4110-162		.CAPSTRIP ASSY-		1
R 281	411T4110-181		.BLANKET ASSY-		1
R 282	411T4110-833		.BLANKET ASSY-		1
R 284	411T4110-870		.CAPSTRIP ASSY-		1
R 285	411T4110-832		.BLANKET ASSY-		1
R 286	411T4110-147		.BLANKET ASSY-		1
R 288	411T4110-1389		.CAPSTRIP ASSY-		1
R 290	411T4110-3288		.BLANKET ASSY-		1
R 292	411T4110-1390		.CAPSTRIP ASSY-		1
R 294	411T4110-1137		.BLANKET ASSY-		1
R 295	411T4110-1674		.BLANKET ASSY-		1
R 296	411T4110-821		.CAPSTRIP ASSY-		1
R 297	411T4110-1888		.BLANKET ASSY-		1
R 299	411T4110-1889		.BLANKET ASSY-		1
R 300	411T4110-822		.CAPSTRIP ASSY-		1
R 302	411T4110-2039		.BLANKET ASSY-		1
R 303	411T4110-1618		.BLANKET ASSY-		1
R 304	411T4110-3289		.CAPSTRIP ASSY-		1
R 305	411T4110-1619		.BLANKET ASSY-		1
R 306	411T4110-151		.BLANKET ASSY-		1
R 308	411T4110-824		.CAPSTRIP ASSY-		1
R 309	411T4110-875		.BLANKET ASSY-		1
R 312	411T4110-3486		.CAPSTRIP ASSY-		1
R 314	411T4110-2062		.BLANKET ASSY-		1
R 317	411T4110-152		.BLANKET ASSY-		1
R 319	411T4110-874		.BLANKET ASSY-		1
R 320	411T4110-1579		.BLANKET ASSY-		1

ILLUSTRATION ITEMS NOT ON PARTS LIST ARE NOT APPLICABLE

— ITEM NOT ILLUSTRATED

HXL

25-52-52-01

BOEING PROPRIETARY - Copyright © - Unpublished Work - See title page for details.

25-52-52
FIG. 01
PAGE 4
AUG 22/09

 **BOEING**
767
PARTS CATALOG (MAINTENANCE)

FIG ITEM	PART NUMBER	1 2 3 4 5 6 7	NOMENCLATURE	EFFECT FROM TO	UNITS PER ASSY
1					
R	321	411T4110-3413	.BLANKET ASSY-		1
R	324	411T4110-827	.CAPSTRIP ASSY-		1
R	325	411T4110-150	.BLANKET ASSY-		1
R	326	411T4110-1543	.BLANKET ASSY-		1
R	328	411T4110-828	.CAPSTRIP ASSY-		1
R	330	411T4110-1571	.BLANKET ASSY-		1
R	332	411T4110-829	.CAPSTRIP ASSY-		1
R	334	411T4110-873	.BLANKET ASSY-		1
R	336	411T4110-1575	.CAPSTRIP ASSY-		1
R	338	411T4110-183	.BLANKET ASSY-PILLOW		24
R	340	411T4110-1576	.CAPSTRIP ASSY-		1
R	344	411T4110-878	.BLANKET ASSY-		1
R	346	411T4110-2388	.BLANKET ASSY-		1
R	348	411T4110-1890	.BLANKET ASSY-		1
R	352	411T4110-1764	.BLANKET ASSY-		1
R	356	411T4110-876	.BLANKET ASSY-		1
R	360	411T4110-1000	.BLANKET ASSY-		1
R	364	411T4110-899	.BLANKET ASSY-		1
R	368	411T4110-898	.BLANKET ASSY-		1
R	372	411T4110-897	.BLANKET ASSY-		1
R	374	411T4110-1253	.BLANKET ASSY-		1
R	376	411T4110-896	.BLANKET ASSY-		1
R	378	411T4110-1254	.BLANKET ASSY-		1
R	380	411T4110-1004	.BLANKET ASSY-		1
R	382	411T4110-1255	.BLANKET ASSY-		1
R	384	411T4110-138	.BLANKET ASSY-		1
R	388	411T4110-137	.BLANKET ASSY-		1
R	390	411T4110-1256	.BLANKET ASSY-		1
R	392	411T4110-136	.BLANKET ASSY-		1
R	394	411T4110-1257	.BLANKET ASSY-		1
R	396	411T4110-135	.BLANKET ASSY-	155162	1
R	396	411T4110-3496	.BLANKET ASSY-	163999	1
R	398	411T4110-1248	.BLANKET ASSY-		1
R	400	411T4110-885	.BLANKET ASSY-		1
R	402	411T4110-1249	.BLANKET ASSY-		1
R	404	411T4110-884	.BLANKET ASSY-		1
R	406	411T4110-1250	.BLANKET ASSY-		1
R	408	411T4110-883	.BLANKET ASSY-		1
R	410	411T4110-1251	.BLANKET ASSY-		1
R	412	411T4110-882	.BLANKET ASSY-		1
R	414	411T4110-1252	.BLANKET ASSY-		1
R	416	411T4110-134	.BLANKET ASSY-		1
R	420	411T4110-133	.BLANKET ASSY-		2
R	424	411T4110-132	.BLANKET ASSY-		1
R	426	411T4110-1320	.BLANKET ASSY-		1
R	428	411T4110-131	.BLANKET ASSY-		1
R	429	411T4110-1540	.BLANKET ASSY-		1
R	430	411T4110-1112	.BLANKET ASSY-		1
R	432	411T4110-130	.BLANKET ASSY-		1

ILLUSTRATION ITEMS NOT ON PARTS LIST ARE NOT APPLICABLE

— ITEM NOT ILLUSTRATED

HXL

25-52-52-01

BOEING PROPRIETARY - Copyright © - Unpublished Work - See title page for details.

25-52-52
FIG. 01
PAGE 5
AUG 22/09

 **BOEING**
767
PARTS CATALOG (MAINTENANCE)

FIG ITEM	PART NUMBER	1 2 3 4 5 6 7	NOMENCLATURE	EFFECT FROM TO	UNITS PER ASSY
1					
	434		.BLANKET ASSY-		1
	436		.BLANKET ASSY-		1
	440		.BLANKET ASSY-		1
	444		.BLANKET ASSY-		1
	446		.BLANKET ASSY-		1
R	448		.BLANKET ASSY-		1
R	450		.CAPSTRIP ASSY-		1
R	452		.CAPSTRIP ASSY-		2
	454		.BLANKET ASSY-		1
R	456		.CAPSTRIP ASSY-		1
R	458		.CAPSTRIP ASSY-		1
R	460		.CAPSTRIP ASSY-		1
	462		.BLANKET ASSY-		1
R	464		.CAPSTRIP ASSY-		1
	466		.BLANKET ASSY-		1
R	468		.CAPSTRIP ASSY-		1
R	470		.CAPSTRIP ASSY-		1
R	472		.CAPSTRIP ASSY-		1
R	474		.CAPSTRIP ASSY-		1
R	476		.CAPSTRIP ASSY-		1
	478		.BLANKET ASSY-		1
R	480		.CAPSTRIP ASSY-		1
R	482		.CAPSTRIP ASSY-		1
R	484		.CAPSTRIP ASSY-		1
R	486		.CAPSTRIP ASSY-		1
R	488		.CAPSTRIP ASSY-		1
R	490		.CAPSTRIP ASSY-		1
R	492		.CAPSTRIP ASSY-		1
R	494		.CAPSTRIP ASSY-		1
	496		.CAPSTRIP ASSY-		2
R	498		.CAPSTRIP ASSY-		1
	500		.BLANKET ASSY-		2
R	502		.CAPSTRIP ASSY-		1
	504		.BLANKET ASSY-		1
R	506		.CAPSTRIP ASSY-		1
	508		.BLANKET ASSY-		2
R	510		.CAPSTRIP ASSY-		1
R	512		.CAPSTRIP ASSY-		1
R	514		.CAPSTRIP ASSY-		1
R	516		.CAPSTRIP ASSY-		1
R	518		.CAPSTRIP ASSY-		1
R	520		.CAPSTRIP ASSY-		1
R	522		.CAPSTRIP ASSY-		1
R	524		.CAPSTRIP ASSY-		3
R	526		.CAPSTRIP ASSY-		1
R	526		.CAPSTRIP ASSY-		1
R	528		.CAPSTRIP ASSY-		1
R	530		.CAPSTRIP ASSY-		1
R	530		.CAPSTRIP ASSY-		1

ILLUSTRATION ITEMS NOT ON PARTS LIST ARE NOT APPLICABLE

— ITEM NOT ILLUSTRATED

HXL

25-52-52-01

BOEING PROPRIETARY - Copyright © - Unpublished Work - See title page for details.

25-52-52
FIG. 01
PAGE 6
AUG 22/09

 **BOEING**
767
PARTS CATALOG (MAINTENANCE)

FIG ITEM	PART NUMBER	1 2 3 4 5 6 7	NOMENCLATURE	EFFECT FROM TO	UNITS PER ASSY
1					
	532		.BLANKET ASSY-		1
R	534		.CAPSTRIP ASSY-		1
R	536		.CAPSTRIP ASSY-		1
R	538		.CAPSTRIP ASSY-		1
R	540		.CAPSTRIP ASSY-		1
R	542		.CAPSTRIP ASSY-		1
	544		.BLANKET ASSY-		1
R	546		.CAPSTRIP ASSY-		1
R	550		.CAPSTRIP ASSY-		1
	552		.BLANKET ASSY-		1
R	554		.CAPSTRIP ASSY-		1
	556		.BLANKET ASSY-		1
R	558		.CAPSTRIP ASSY-		1
	560		.BLANKET ASSY-		1
R	562		.CAPSTRIP ASSY-		1
	564		.BLANKET ASSY-		1
R	566		.CAPSTRIP ASSY-		1
	568		.BLANKET ASSY-		1
	572		.BLANKET ASSY-		1
R	574		.CAPSTRIP ASSY-		1
	576		.BLANKET ASSY-		1
R	578		.CAPSTRIP ASSY-		1
	580		.BLANKET ASSY-		1
R	582		.CAPSTRIP ASSY-		1
	584		.BLANKET ASSY-		1
R	586		.CAPSTRIP ASSY-		1
	588		.BLANKET ASSY-		1
R	590		.CAPSTRIP ASSY-		1
	592		.BLANKET ASSY-		1
R	594		.CAPSTRIP ASSY-		1
	596		.BLANKET ASSY-		1
R	598		.CAPSTRIP ASSY-		1
	600		.BLANKET ASSY-	155162	1
	600		.BLANKET ASSY-	163999	1
R	602		.CAPSTRIP ASSY-		1
R	604		.CAPSTRIP ASSY-		1
R	606		.CAPSTRIP ASSY-		1
R	608		.CAPSTRIP ASSY-		1
R	610		.BLANKET ASSY-		1
R	612		.BLANKET ASSY-		1
R	614		.BLANKET ASSY-		1
R	616		.BLANKET ASSY-		1
R	618		.BLANKET ASSY-		1
R	620		.BLANKET ASSY-		1
R	622		.BLANKET ASSY-		1
R	624		.BLANKET ASSY-		1
R	626		.BLANKET ASSY-		1
R	628		.BLANKET ASSY-		1
R	630		.BLANKET ASSY-		1

ILLUSTRATION ITEMS NOT ON PARTS LIST ARE NOT APPLICABLE

— ITEM NOT ILLUSTRATED

HXL

25-52-52-01

BOEING PROPRIETARY - Copyright © - Unpublished Work - See title page for details.

25-52-52
FIG. 01
PAGE 7
AUG 22/09

 **BOEING**
767
PARTS CATALOG (MAINTENANCE)

FIG ITEM	PART NUMBER	1 2 3 4 5 6 7	NOMENCLATURE	EFFECT FROM TO	UNITS PER ASSY
1					
R 632	411T4460-136		.BLANKET ASSY-		1
R 634	411T4460-1257		.BLANKET ASSY-		1
R 636	411T4460-135		.BLANKET ASSY-	155162	1
R 636	411T4460-3496		.BLANKET ASSY-	163999	1
R 638	411T4460-1248		.BLANKET ASSY-		1
R 640	411T4460-1249		.BLANKET ASSY-		1
R 642	411T4460-1250		.BLANKET ASSY-		1
R 644	411T4460-1251		.BLANKET ASSY-		1
R 646	411T4460-1252		.BLANKET ASSY-		1
R 648	411T4460-121		.BLANKET ASSY-		2
R 650	411T4460-133		.BLANKET ASSY-		2
R 652	411T4460-134		.BLANKET ASSY-		1
R 656	411T4460-1307		.BLANKET ASSY-		1
R 658	411T4460-132		.BLANKET ASSY-		1
R 660	411T4460-2253		.BLANKET ASSY-		1
R 662	411T4460-1567		.BLANKET ASSY-		2
R 664	411T4460-122		.BLANKET ASSY-		1
R 665	411T4460-1320		.BLANKET ASSY-		1
R 666	411T4460-131		.BLANKET ASSY-		1
R 668	411T4460-1540		.BLANKET ASSY-		1
R 670	411T4460-1112		.BLANKET ASSY-		1
R 672	411T4460-130		.BLANKET ASSY-		1
R 674	411T4460-1541		.BLANKET ASSY-		1
R 676	411T4460-129		.BLANKET ASSY-		1
R 680	411T4460-127		.BLANKET ASSY-		1
R 682	411T4460-128		.BLANKET ASSY-		1
R 684	411T4460-1113		.BLANKET ASSY-		1
R 686	411T4460-582		.CAPSTRIP ASSY-		1
R 688	411T4460-581		.CAPSTRIP ASSY-		1
R 690	411T4460-583		.CAPSTRIP ASSY-		1
R 692	411T4460-892		.CAPSTRIP ASSY-		1
R 694	411T4460-891		.CAPSTRIP ASSY-		1
R 696	411T4460-890		.CAPSTRIP ASSY-		1
R 698	411T4460-784		.BLANKET ASSY-		2
R 700	411T4460-816		.BLANKET ASSY-		1
R 702	411T4460-817		.BLANKET ASSY-		1
R 704	411T4460-181		.BLANKET ASSY-		1
R 706	411T4460-786		.BLANKET ASSY-		1
R 708	411T4460-818		.BLANKET ASSY-		1
R 710	411T4460-807		.CAPSTRIP ASSY-		1
R 712	411T4460-808		.CAPSTRIP ASSY-		1
R 714	411T4460-147		.BLANKET ASSY-		1
R 716	411T4460-3288		.BLANKET ASSY-		1
R 718	411T4460-1137		.BLANKET ASSY-		1
R 720	411T4460-1674		.BLANKET ASSY-		1
R 722	411T4460-790		.BLANKET ASSY-		1
R 724	411T4460-1888		.BLANKET ASSY-		1
R 726	411T4460-809		.CAPSTRIP ASSY-		1
R 728	411T4460-1889		.BLANKET ASSY-		1

ILLUSTRATION ITEMS NOT ON PARTS LIST ARE NOT APPLICABLE

— ITEM NOT ILLUSTRATED

HXL

25-52-52-01

BOEING PROPRIETARY - Copyright © - Unpublished Work - See title page for details.

25-52-52
FIG. 01
PAGE 8
AUG 22/09

 **BOEING**
767
PARTS CATALOG (MAINTENANCE)

FIG ITEM	PART NUMBER	1 2 3 4 5 6 7	NOMENCLATURE	EFFECT FROM TO	UNITS PER ASSY
1					
R 730	411T4460-810	.	CAPSTRIP ASSY-		1
R 732	411T4460-2039	.	BLANKET ASSY-		1
R 734	411T4460-840	.	BLANKET ASSY-		2
736	411T4460-1618	.	BLANKET ASSY-		1
R 738	411T4460-811	.	CAPSTRIP ASSY-		1
740	411T4460-1619	.	BLANKET ASSY-		1
744	411T4460-151	.	BLANKET ASSY-		1
R 746	411T4460-839	.	BLANKET ASSY-		1
R 748	411T4460-875	.	BLANKET ASSY-		1
R 750	411T4460-812	.	CAPSTRIP ASSY-		1
R 752	411T4460-2062	.	BLANKET ASSY-		1
R 754	411T4460-837	.	BLANKET ASSY-		1
756	411T4460-152	.	BLANKET ASSY-		1
R 758	411T4460-813	.	CAPSTRIP ASSY-		1
R 760	411T4460-874	.	BLANKET ASSY-		1
R 762	411T4460-814	.	CAPSTRIP ASSY-		1
764	411T4460-1579	.	BLANKET ASSY-		1
768	411T4460-3413	.	BLANKET ASSY-		1
R 770	411T4460-855	.	CAPSTRIP ASSY-		1
772	411T4460-150	.	BLANKET ASSY-		1
R 774	411T4460-856	.	CAPSTRIP ASSY-		1
776	411T4460-1543	.	BLANKET ASSY-		1
R 778	411T4460-854	.	CAPSTRIP ASSY-		1
R 778	411T4460-4759	.	CAPSTRIP ASSY-		1
780	411T4460-1571	.	BLANKET ASSY-		1
R 782	411T4460-853	.	CAPSTRIP ASSY-		1
R 784	411T4460-873	.	BLANKET ASSY-		1
R 786	411T4460-852	.	CAPSTRIP ASSY-		1
788	411T4460-183	.	BLANKET ASSY-PILLOW		24
R 792	411T4460-2388	.	BLANKET ASSY-		1
R 798	411T4460-851	.	CAPSTRIP ASSY-		1
R 800	411T4460-835	.	BLANKET ASSY-		1
R 802	411T4460-842	.	BLANKET ASSY-		1
R 804	411T4460-843	.	BLANKET ASSY-		1
R 806	411T4460-848	.	BLANKET ASSY-		1
R 808	411T4460-847	.	BLANKET ASSY-		1
R 810	411T4460-584	.	CAPSTRIP ASSY-		1
R 812	411T4460-585	.	CAPSTRIP ASSY-		1
R 814	411T4460-586	.	CAPSTRIP ASSY-		1
R 816	411T4460-893	.	CAPSTRIP ASSY-		1
R 818	411T4460-894	.	CAPSTRIP ASSY-		1
R 820	411T4460-895	.	CAPSTRIP ASSY-		1
R 822	411T4460-791	.	CAPSTRIP ASSY-		1
R 824	411T4460-792	.	CAPSTRIP ASSY-		1
R 826	411T4460-793	.	CAPSTRIP ASSY-		1
R 828	411T4460-794	.	CAPSTRIP ASSY-		1
R 830	411T4460-886	.	BLANKET ASSY-		1
R 832	411T4460-887	.	BLANKET ASSY-		1
R 834	411T4460-889	.	BLANKET ASSY-		1

ILLUSTRATION ITEMS NOT ON PARTS LIST ARE NOT APPLICABLE

— ITEM NOT ILLUSTRATED

HXL

25-52-52-01

BOEING PROPRIETARY - Copyright © - Unpublished Work - See title page for details.

25-52-52
FIG. 01
PAGE 9
AUG 22/09

 **BOEING**
767
PARTS CATALOG (MAINTENANCE)

FIG ITEM	PART NUMBER	1 2 3 4 5 6 7	NOMENCLATURE	EFFECT FROM TO	UNITS PER ASSY
1					
R 836	411T4460-779		.BLANKET ASSY-		1
R 838	411T4460-780		.BLANKET ASSY-		1
R 840	411T4460-799		.CAPSTRIP ASSY-		1
R 842	411T4460-781		.BLANKET ASSY-		1
R 844	411T4460-782		.BLANKET ASSY-		1
R 846	411T4460-800		.CAPSTRIP ASSY-		1
R 848	411T4460-783		.BLANKET ASSY-		1
R 850	411T4460-785		.BLANKET ASSY-		1
R 852	411T4460-801		.CAPSTRIP ASSY-		1
R 854	411T4460-788		.BLANKET ASSY-		1
R 855	411T4460-787		.BLANKET ASSY-		1
R 856	411T4460-789		.BLANKET ASSY-		1
R 858	411T4460-802		.CAPSTRIP ASSY-		1
R 860	411T4460-803		.CAPSTRIP ASSY-		1
R 862	411T4460-857		.BLANKET ASSY-		1
R 864	411T4460-804		.CAPSTRIP ASSY-		1
R 866	411T4460-805		.CAPSTRIP ASSY-		1
R 868	411T4460-806		.CAPSTRIP ASSY-		1
R 870	411T4460-861		.BLANKET ASSY-		1
R 872	411T4460-865		.CAPSTRIP ASSY-		1
R 874	411T4460-862		.BLANKET ASSY-		1
R 876	411T4460-863		.BLANKET ASSY-		1
R 878	411T4460-866		.CAPSTRIP ASSY-		1
R 880	411T4460-2387		.BLANKET ASSY-		1
R 882	411T4460-867		.CAPSTRIP ASSY-		1
R 884	411T4460-858		.BLANKET ASSY-		1
R 886	411T4460-859		.BLANKET ASSY-		1
R 888	411T4460-868		.CAPSTRIP ASSY-		1
R 890	411T4460-860		.BLANKET ASSY-		1
R 892	411T4460-834		.BLANKET ASSY-		1
R 894	411T4460-833		.BLANKET ASSY-		1
R 896	411T4460-870		.CAPSTRIP ASSY-		1
R 898	411T4460-832		.BLANKET ASSY-		1
R 900	411T4460-821		.CAPSTRIP ASSY-		1
R 902	411T4460-824		.CAPSTRIP ASSY-		1
R 904	411T4460-827		.CAPSTRIP ASSY-		1
R 906	411T4460-828		.CAPSTRIP ASSY-		1
R 908	411T4460-829		.CAPSTRIP ASSY-		1
R 910	411T4460-878		.BLANKET ASSY-		1
R 912	411T4460-876		.BLANKET ASSY-		1
R 918	411T4460-898		.BLANKET ASSY-		1
R 920	411T4460-897		.BLANKET ASSY-		1
R 922	411T4460-896		.BLANKET ASSY-		1
R 924	411T4460-885		.BLANKET ASSY-		1
R 926	411T4460-884		.BLANKET ASSY-		1
R 928	411T4460-883		.BLANKET ASSY-		1
R 930	411T4460-882		.BLANKET ASSY-		1
R 934	411T4460-815		.BLANKET ASSY-		1

ILLUSTRATION ITEMS NOT ON PARTS LIST ARE NOT APPLICABLE

— ITEM NOT ILLUSTRATED

HXL

25-52-52-01

BOEING PROPRIETARY - Copyright © - Unpublished Work - See title page for details.

25-52-52
FIG. 01
PAGE 10
AUG 22/09



767

PARTS CATALOG (MAINTENANCE)

FIG ITEM	PART NUMBER	1 2 3 4 5 6 7	NOMENCLATURE	EFFECT FROM TO	UNITS PER ASSY
1					
R - 976	411T2000-700		..BLANKET ASSY-STITCHED INSULATION		1
R - 978	411T2000-601		...CLOSURE ASSY-HOOK AND LOOP		AR
R - 980	N0004127	LOOP- SUPPLIER CODE: VOGZX7		1
R - 982	N0004119	HOOK- SUPPLIER CODE: VOGZX7		1
R - 984	MS20230GB1		...GROMMET-		AR
R - 986	MS20230WB1		...GROMMET-		AR
R - 988	MS27980-1N		...BUTTON-		1
R - 990	MS27980-6N		...SOCKET-		1
R - 992	N0004127		...LOOP- SUPPLIER CODE: VOGZX7		1
R - 994	N0004119		...HOOK- SUPPLIER CODE: VOGZX7		1

ILLUSTRATION ITEMS NOT ON PARTS LIST ARE NOT APPLICABLE

- ITEM NOT ILLUSTRATED

HXL

25-52-52-01

BOEING PROPRIETARY - Copyright © - Unpublished Work - See title page for details.

25-52-52
FIG. 01
PAGE 11
AUG 22/09

BOEING
767
PARTS CATALOG (MAINTENANCE)

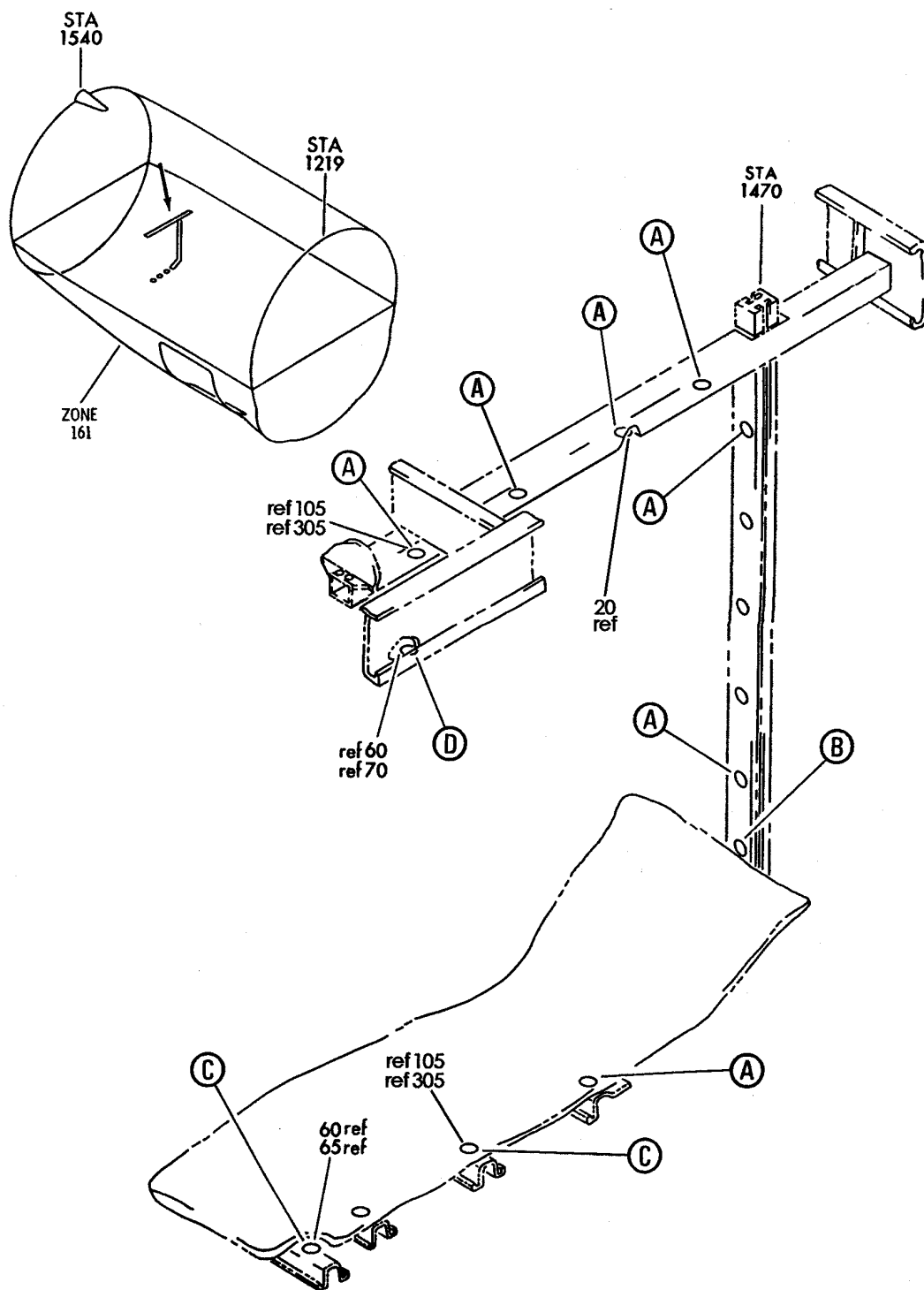

V 25525-401 SHT 1 REV 225

FITTING AND STRUCTURE INSTL SECT. 46 BULK CARGO DOOR AFT NET ANCHOR
FIGURE 1 (SHEET 1)

25-52-54-01

HXL
DEC 22/06

25-52-54-01
PAGE 0

BOEING
767
PARTS CATALOG (MAINTENANCE)

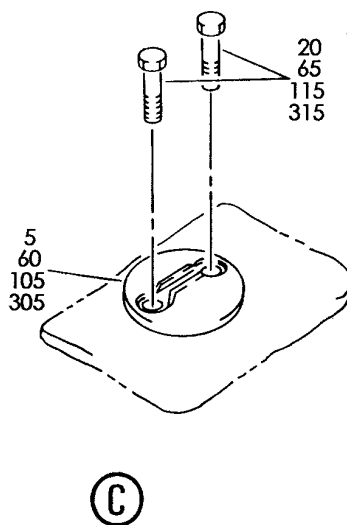
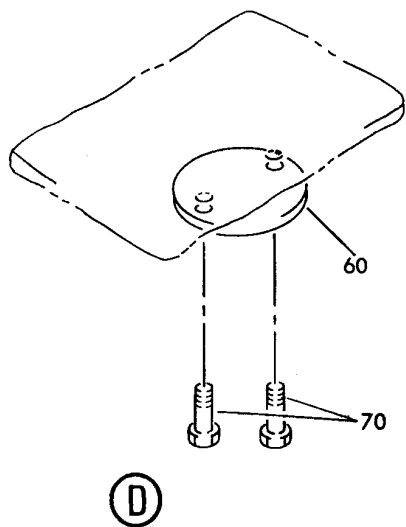
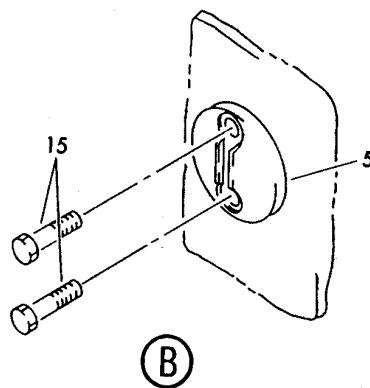
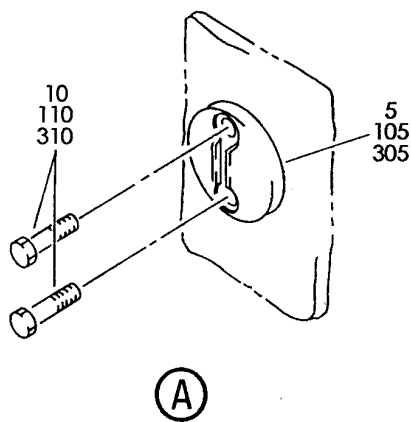

V 25525401 SH1 2 REV 220

FITTING AND STRUCTURE INSTL SECT. 46 BULK CARGO DOOR AFT NET ANCHOR
FIGURE 1 (SHEET 2)

25-52-54-01

HXL
DEC 22/06

25-52-54-01
PAGE 0A



767

PARTS CATALOG (MAINTENANCE)

FIG ITEM	PART NUMBER	1 2 3 4 5 6 7	NOMENCLATURE	EFFECT FROM TO	UNITS PER ASSY
1			FITTING AND STRUCTURE INSTL SECT. 46 BULK CARGO DOOR AFT NET ANCHOR		
- 1	452T3204-1		FITTING INSTL-BULK CARGO DOOR NET ANCHOR POSITION DATA: SECT. 46 STA 1470 AFT FOR NHA SEE: 25-50-00-01		RF
5	40000-11		.PLATE-ANCHOR SUPPLIER CODE: V31272 OPTIONAL PART: 20050 V32707		13
5	20050		.PLATE-ANCHOR SUPPLIER CODE: V32707 OPTIONAL PART: 40000-11 V31272 ATTACHING PARTS		13
10	BACB30NN3K3		.BOLT		20
15	BACB30NN3K4		.BOLT		2
20	BACB30NN3K6		.BOLT		4
			-----*-----		
- 55	452T3204-4		FITTING INSTL-BULK CARGO DOOR NET ANCHOR POSITION DATA: SECT. 46 STA 1461 AFT FOR NHA SEE: 25-50-00-01		RF
60	40000-11		.PLATE-ANCHOR SUPPLIER CODE: V31272 OPTIONAL PART: 20050 V32707		2
60	20050		.PLATE-ANCHOR SUPPLIER CODE: V32707 OPTIONAL PART: 40000-11 V31272 ATTACHING PARTS		2
65	BACB30NN3K6		.BOLT		2
70	BACB30NN3K7		.BOLT		2
			-----*-----		

ILLUSTRATION ITEMS NOT ON PARTS LIST ARE NOT APPLICABLE

- ITEM NOT ILLUSTRATED

25-52-54-01

25-52-54
FIG. 01
PAGE 1
DEC 22/07

HXL

BOEING
767
PARTS CATALOG (MAINTENANCE)

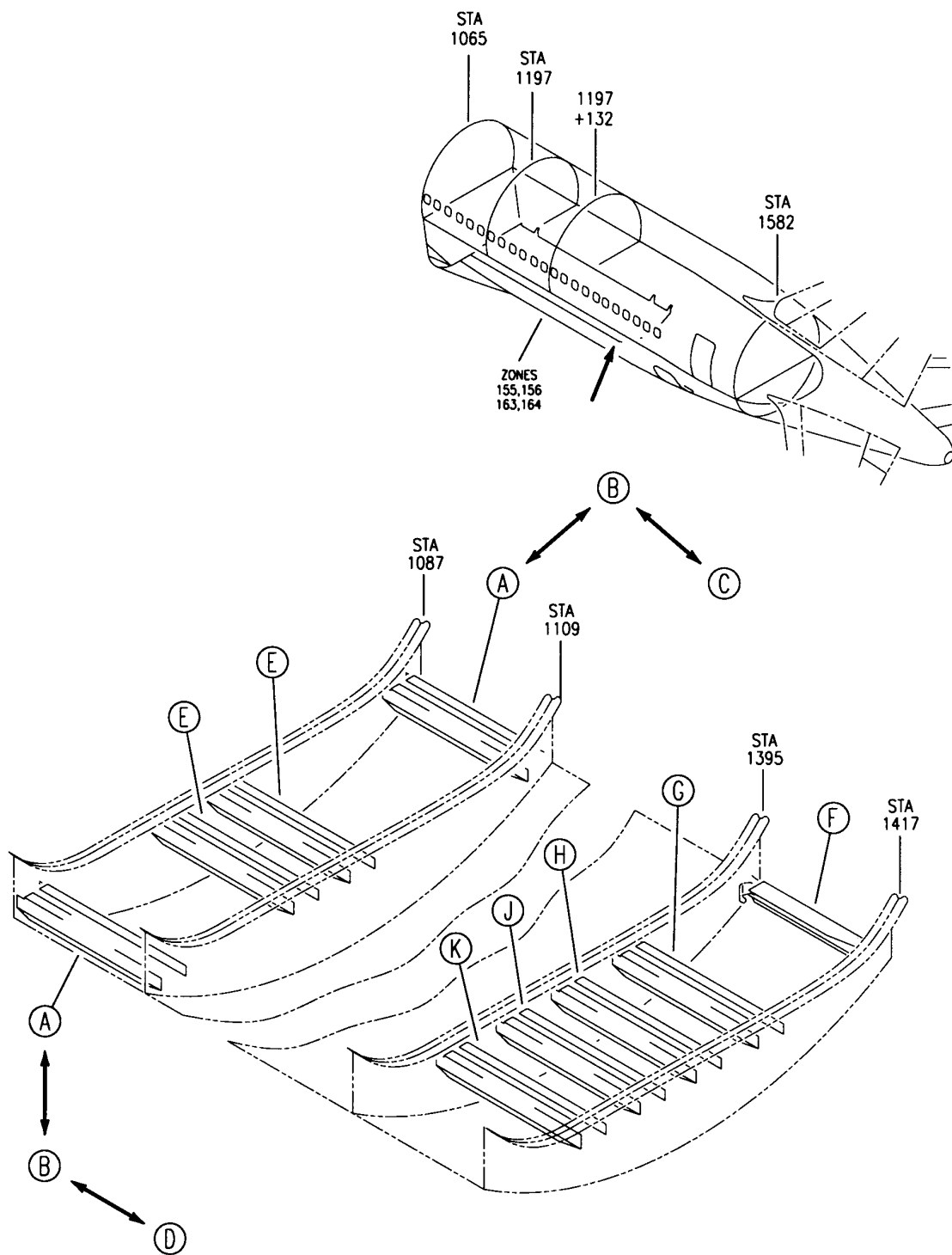

V 25525502 SH1 1 REV 201

SUPPORT INSTL-SECT. 46 AFT CARGO COMPT CONVEYOR SYS
FIGURE 2 (SHEET 1)

25-52-55-02

HXL
DEC 22/06

25-52-55-02
PAGE 0

BOEING
 767
PARTS CATALOG (MAINTENANCE)

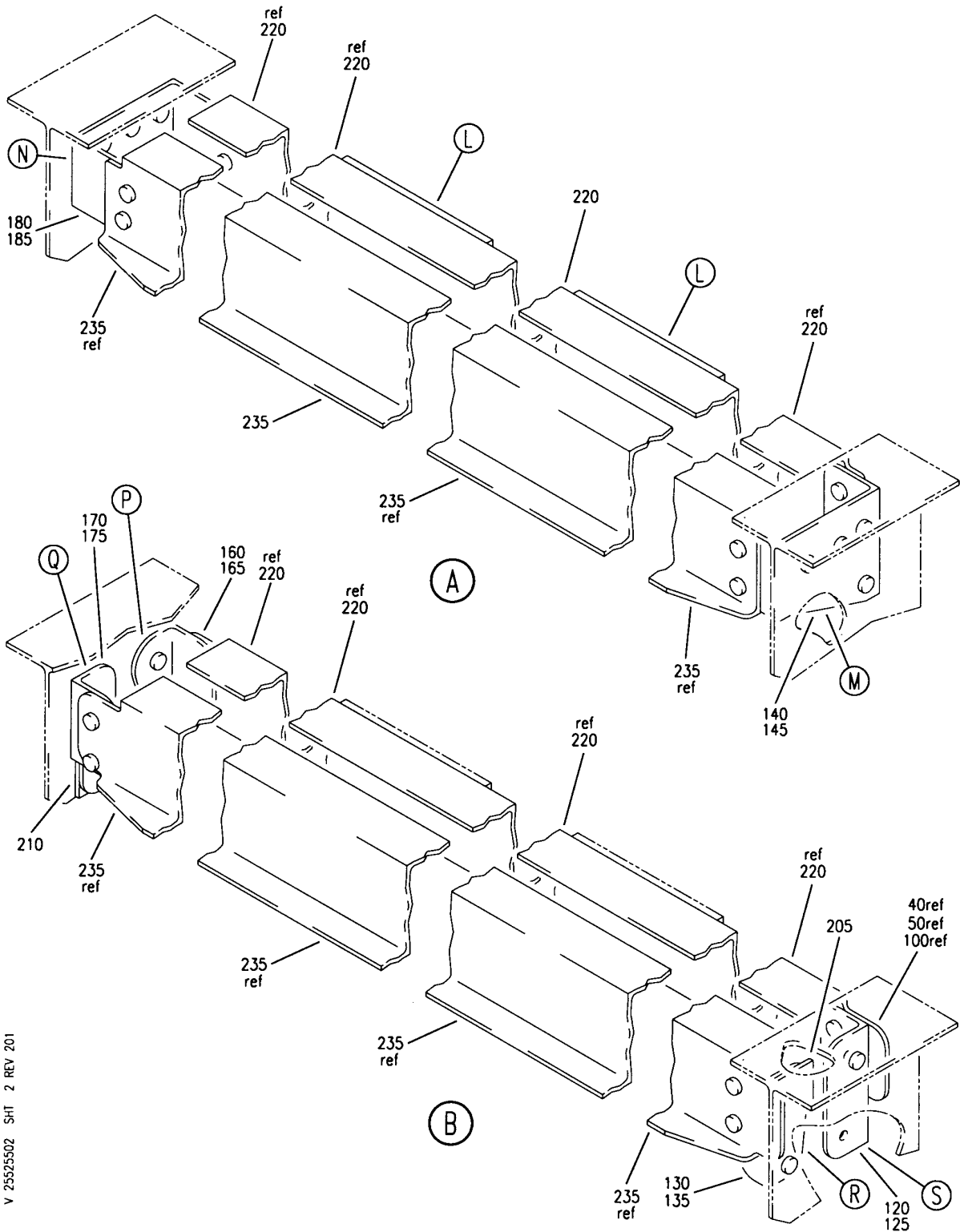

V 25525502 SH1 2 REV 201

SUPPORT INSTL-SECT. 46 AFT CARGO COMPT CONVEYOR SYS
FIGURE 2 (SHEET 2)

25-52-55-02

HXL
DEC 22/06

25-52-55-02
PAGE 0A

BOEING PROPRIETARY - Copyright © - Unpublished Work - See title page for details.

BOEING
767
PARTS CATALOG (MAINTENANCE)

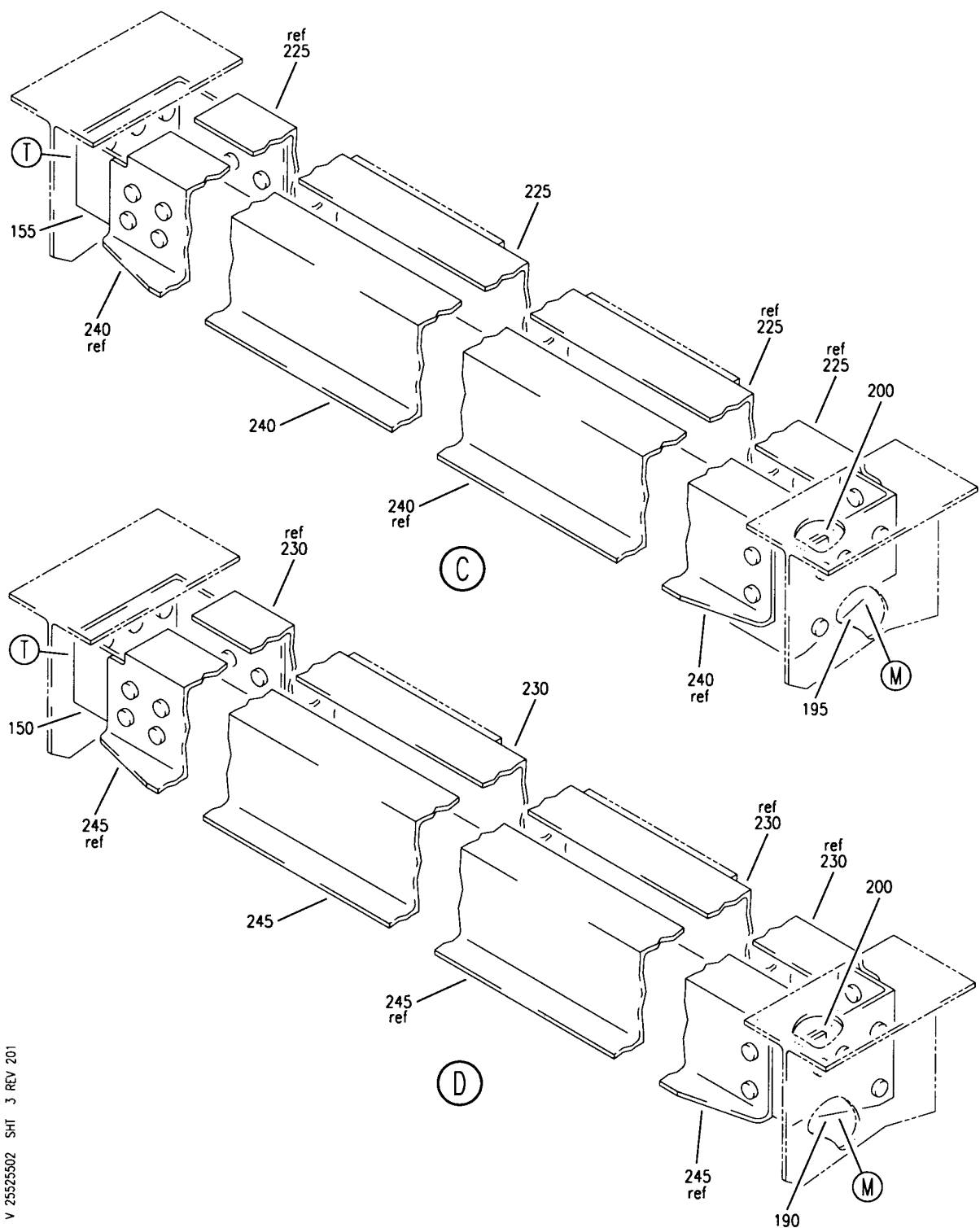

V 25525502 SHT 3 REV 201

SUPPORT INSTL-SECT. 46 AFT CARGO COMPT CONVEYOR SYS
FIGURE 2 (SHEET 3)

25-52-55-02

HXL
DEC 22/06

25-52-55-02
PAGE 0B

BOEING PROPRIETARY - Copyright © - Unpublished Work - See title page for details.

BOEING
767
PARTS CATALOG (MAINTENANCE)

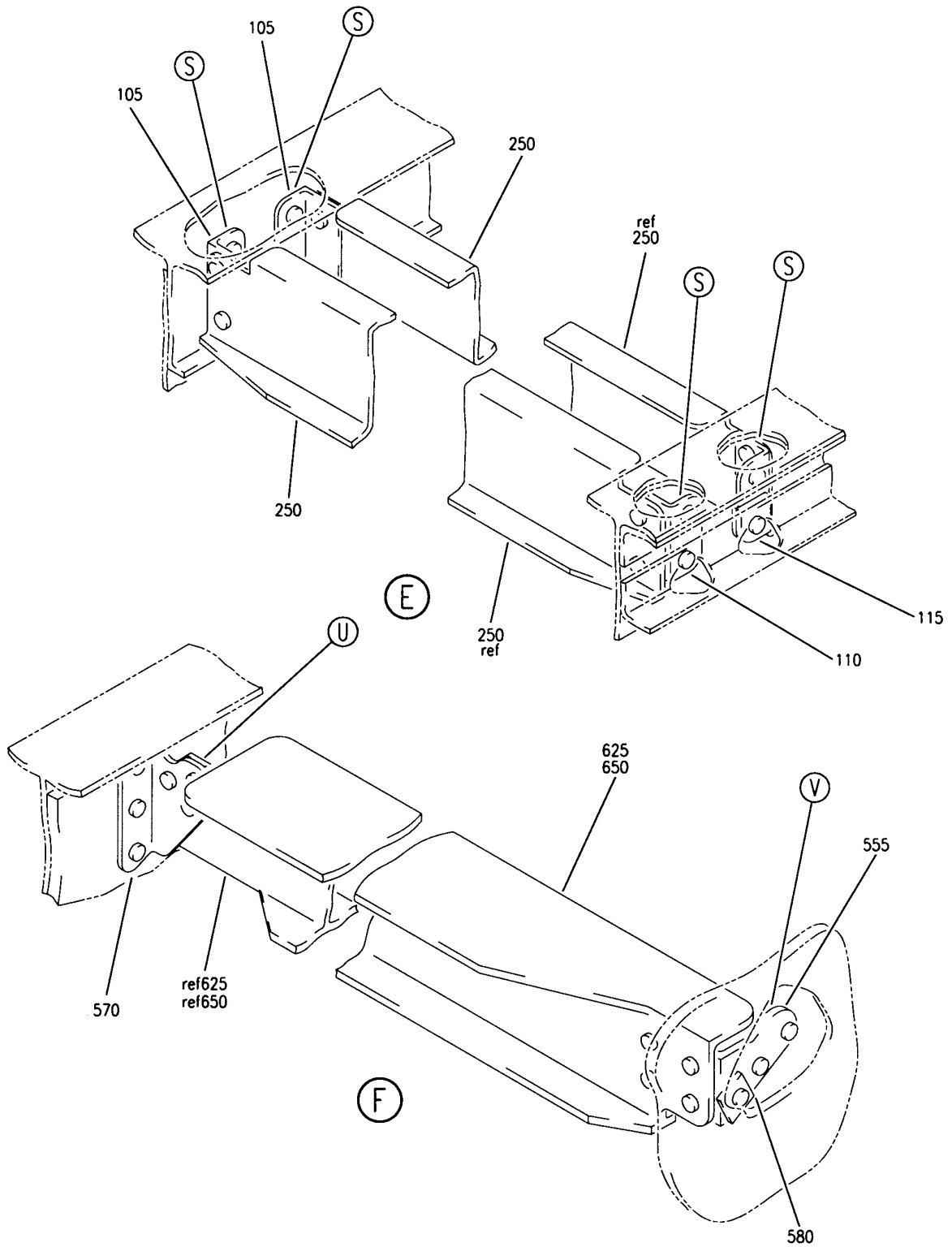

V 2552502 SH1 4 REV 201

SUPPORT INSTL-SECT. 46 AFT CARGO COMPT CONVEYOR SYS
FIGURE 2 (SHEET 4)

25-52-55-02

HXL
DEC 22/06

25-52-55-02
PAGE 0C

BOEING
767
PARTS CATALOG (MAINTENANCE)

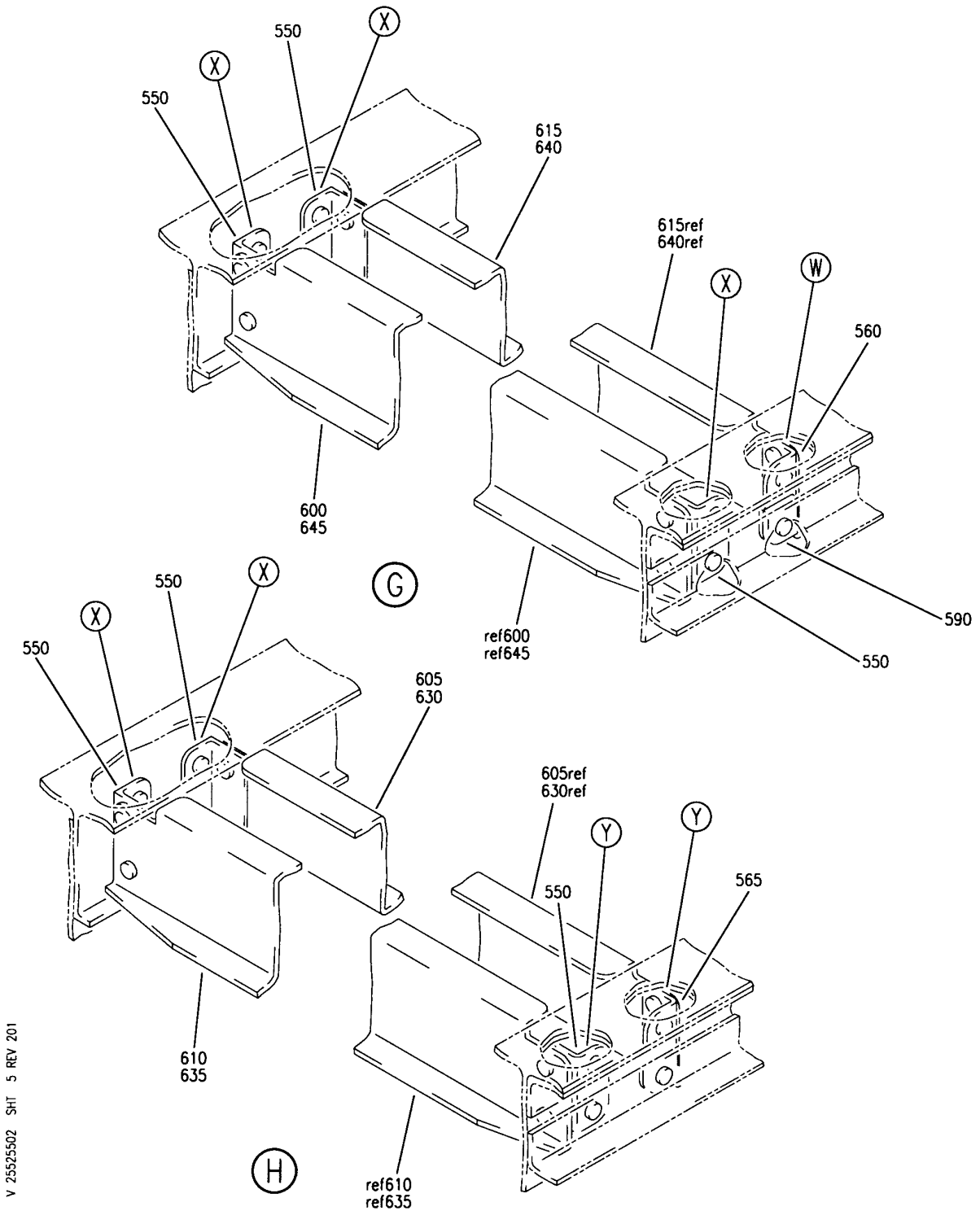

SUPPORT INSTL-SECT. 46 AFT CARGO COMPT CONVEYOR SYS
FIGURE 2 (SHEET 5)

25-52-55-02

HXL
DEC 22/06

25-52-55-02
PAGE 0D

BOEING
767
PARTS CATALOG (MAINTENANCE)

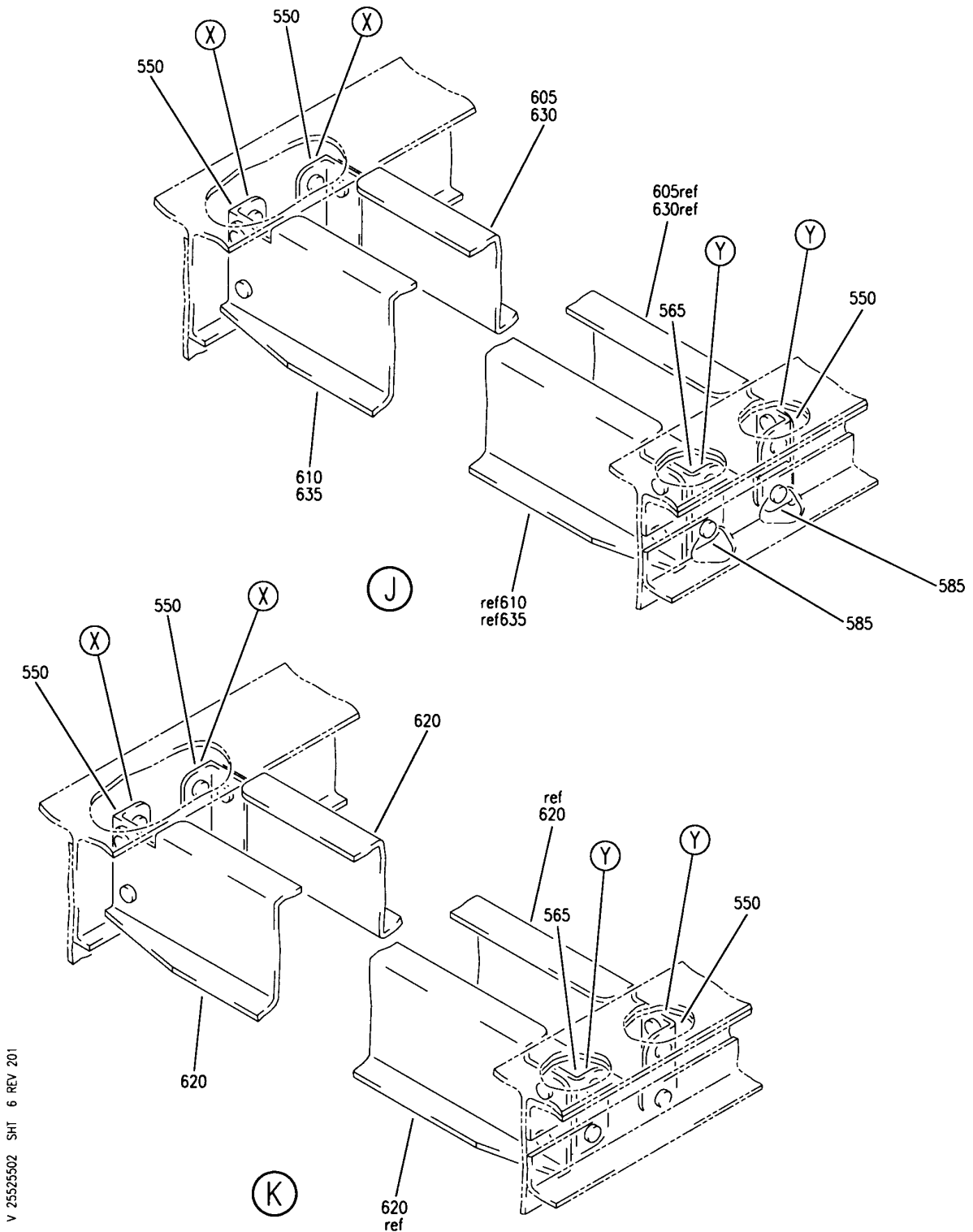

SUPPORT INSTL-SECT. 46 AFT CARGO COMPT CONVEYOR SYS
FIGURE 2 (SHEET 6)

25-52-55-02

HXL
DEC 22/06

25-52-55-02
PAGE 0E

BOEING
767
PARTS CATALOG (MAINTENANCE)

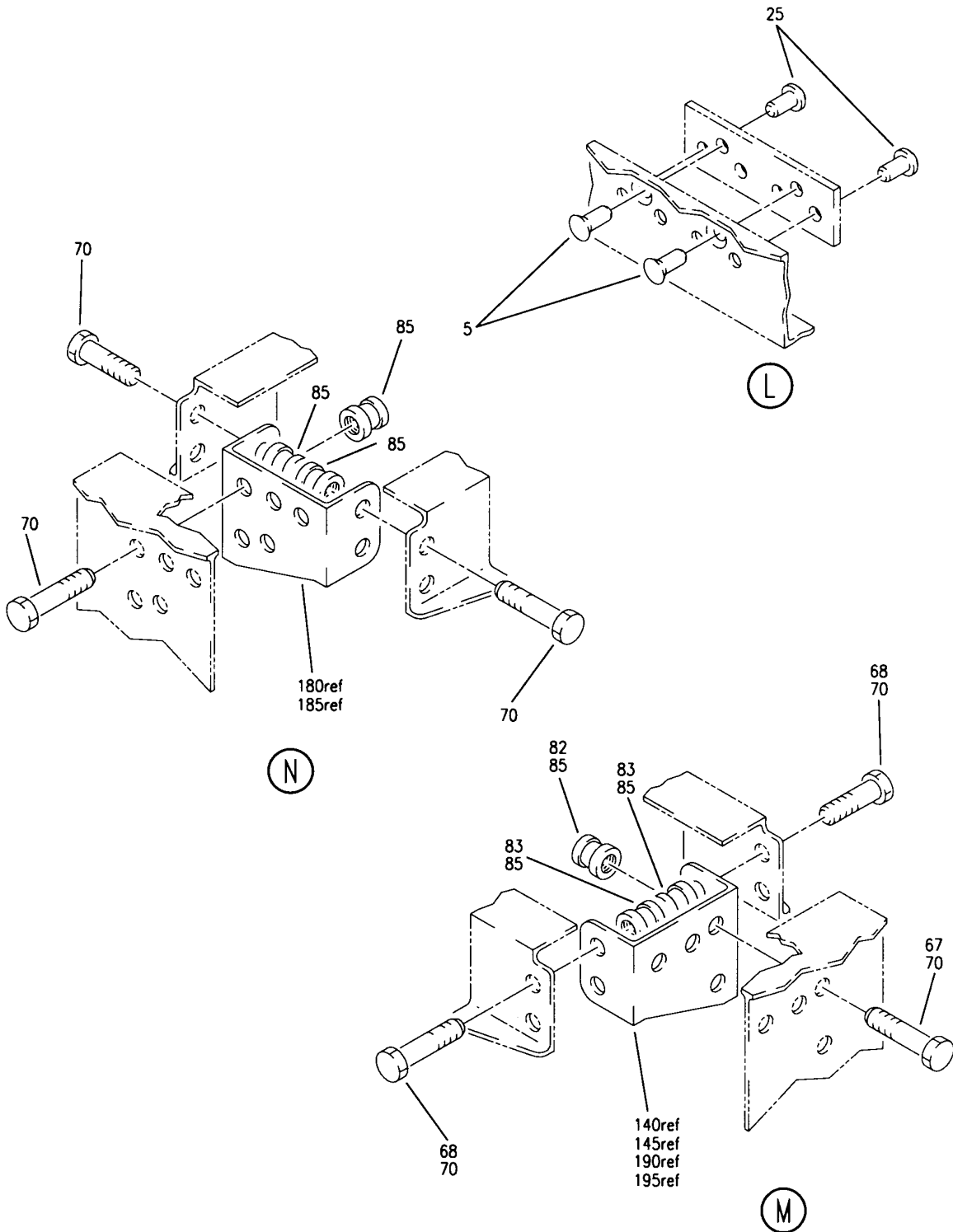

V 25525502 SHT 7 REV 201

SUPPORT INSTL-SECT. 46 AFT CARGO COMPT CONVEYOR SYS
FIGURE 2 (SHEET 7)

25-52-55-02

HXL
DEC 22/06

25-52-55-02
PAGE OF

BOEING
767
PARTS CATALOG (MAINTENANCE)

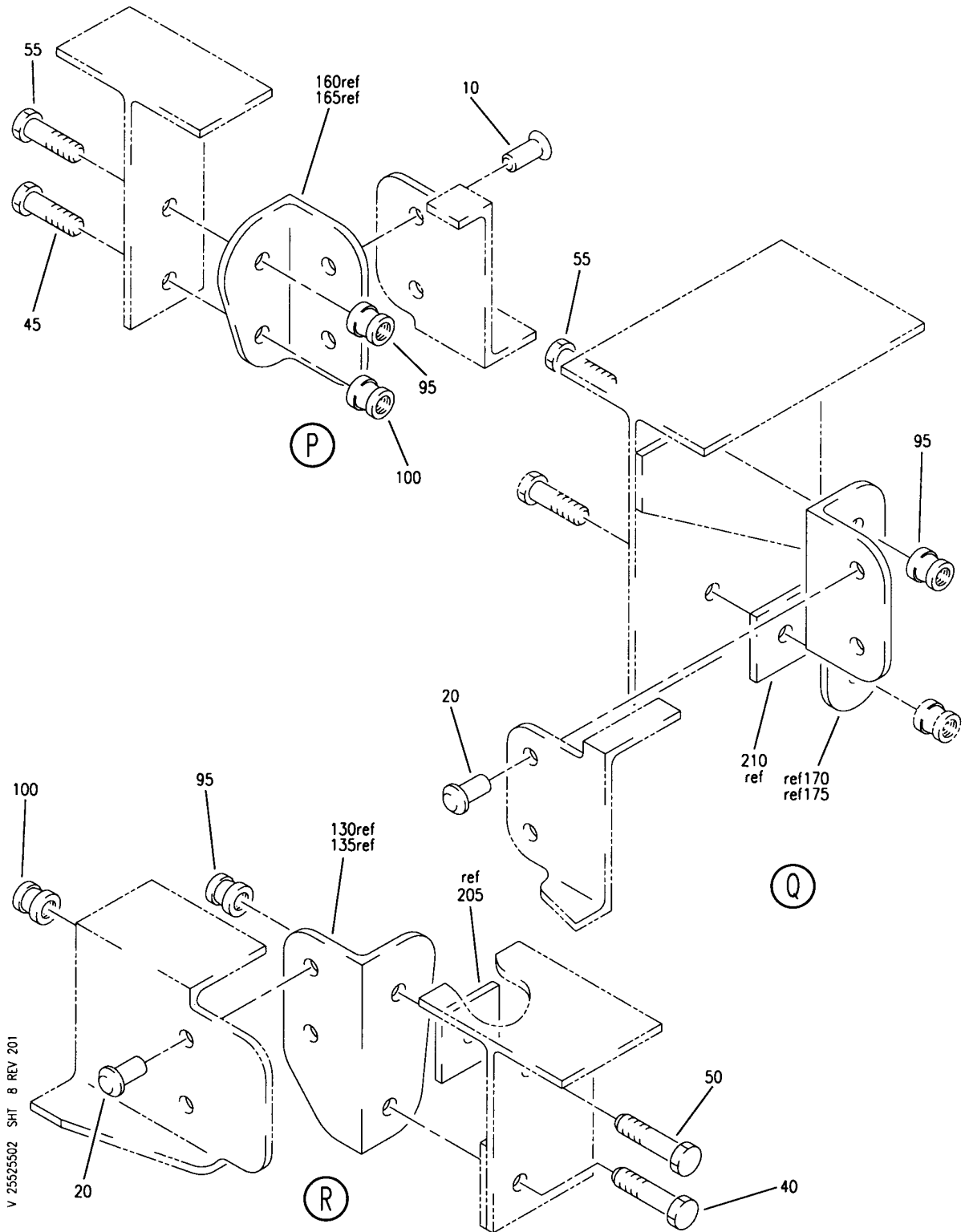

V 25525502 SHT 8 REV 201

SUPPORT INSTL-SECT. 46 AFT CARGO COMPT CONVEYOR SYS
FIGURE 2 (SHEET 8)

25-52-55-02

HXL
DEC 22/06

25-52-55-02
PAGE 0G

BOEING
767
PARTS CATALOG (MAINTENANCE)

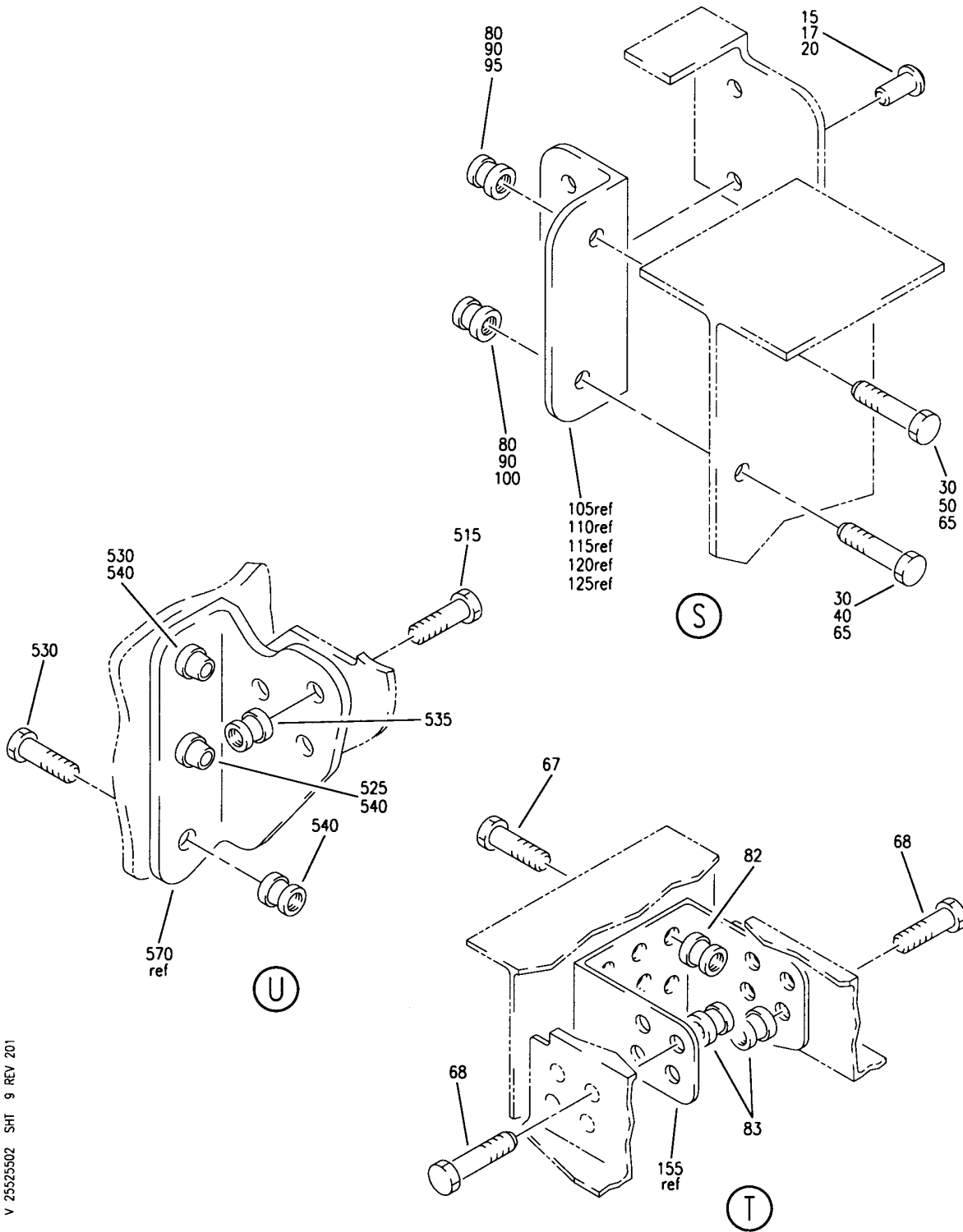

V 25525502 SH1 9 REV 201

SUPPORT INSTL-SECT. 46 AFT CARGO COMPT CONVEYOR SYS
FIGURE 2 (SHEET 9)

25-52-55-02

HXL
DEC 22/06

25-52-55-02
PAGE 0H

BOEING
767
PARTS CATALOG (MAINTENANCE)

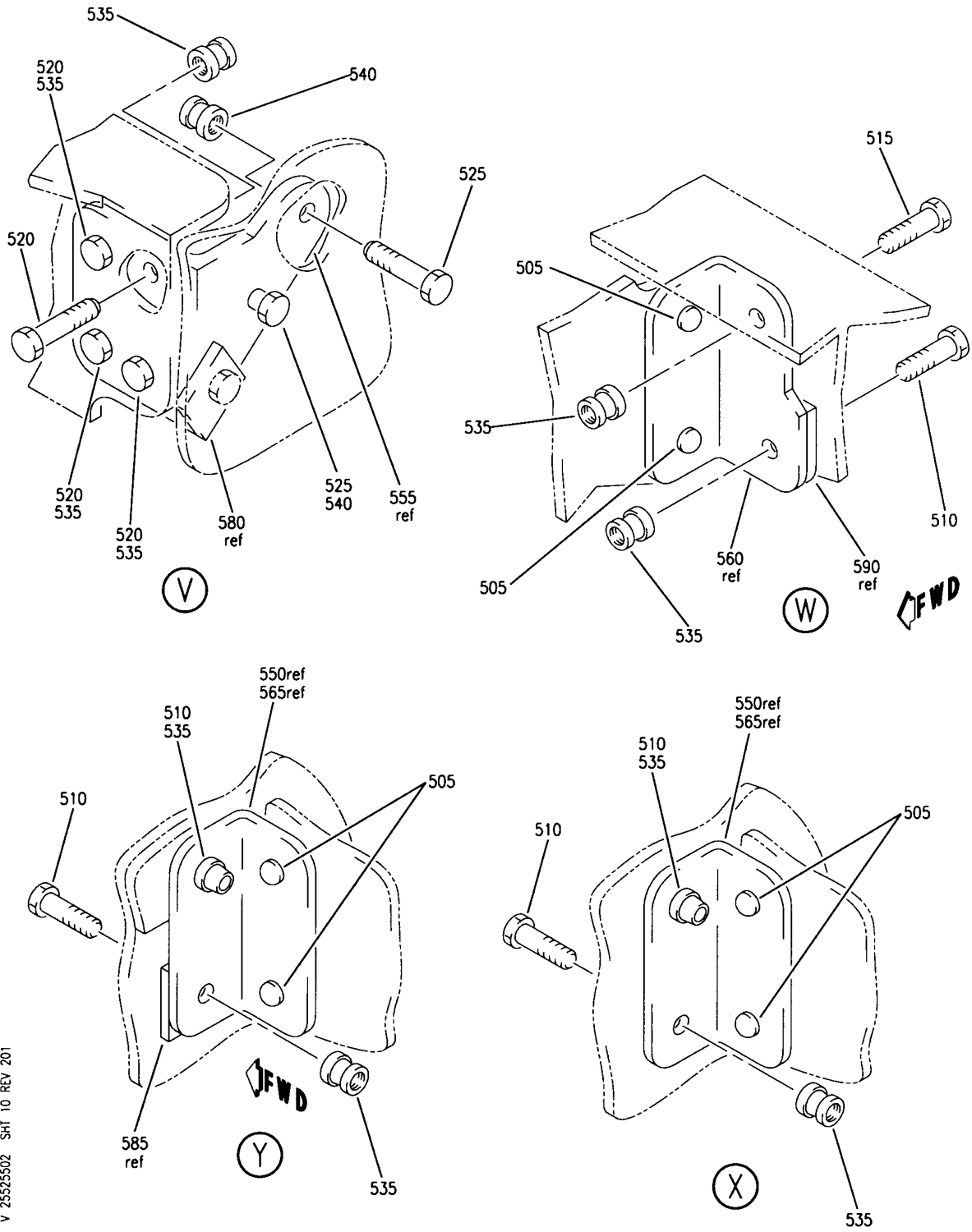

V 2552502 SH1 10 REV 201

SUPPORT INSTL-SECT. 46 AFT CARGO COMPT CONVEYOR SYS
FIGURE 2 (SHEET 10)

25-52-55-02

HXL
DEC 22/06

25-52-55-02
PAGE 01

BOEING PROPRIETARY - Copyright © - Unpublished Work - See title page for details.



767

PARTS CATALOG (MAINTENANCE)

FIG ITEM	PART NUMBER	1 2 3 4 5 6 7	NOMENCLATURE	EFFECT FROM TO	UNITS PER ASSY
2			SUPPORT INSTL-SECT. 46 AFT CARGO COMPT CONVEYOR SYS		
- 1	451T1302-33		SUPPORT INSTL-CARGO COMPT CONVEYOR SYS POSITION DATA: SECT. 46 AFT FOR NHA SEE: 53-60-00-08	163163	RF
- 1	451T1302-46		SUPPORT INSTL-CARGO COMPT CONVEYOR SYS POSITION DATA: SECT. 46 AFT FOR NHA SEE: 53-60-00-08	155162 164999	RF
5	BACR15CE5AD		.RIVET- SIZE DETERMINED ON INSTL.	155162 164999	8
10	BACR15CE6KE		.RIVET- SIZE DETERMINED ON INSTL.	163163	4
15	BACR15FT6D		.RIVET- SIZE DETERMINED ON INSTL.	155162 164999	16
20	BACR15FT6D		.RIVET- SIZE DETERMINED ON INSTL.	163163	28
25	BACR15FT6KE		.RIVET- SIZE DETERMINED ON INSTL.	155162 164999	16
30	L8006K3		.BOLT- SUPPLIER CODE: V06725 SPECIFICATION NUMBER: BACB30MY6K3 SIZE DETERMINED ON INSTL.	163163	16

ILLUSTRATION ITEMS NOT ON PARTS LIST ARE NOT APPLICABLE

- ITEM NOT ILLUSTRATED

HXL

25-52-55-02

BOEING PROPRIETARY - Copyright © - Unpublished Work - See title page for details.

25-52-55
FIG. 02
PAGE 1
APR 22/08



767

PARTS CATALOG (MAINTENANCE)

FIG ITEM	PART NUMBER	1 2 3 4 5 6 7	NOMENCLATURE	EFFECT FROM TO	UNITS PER ASSY
2 40	HL1012AZ6-3		.BOLT- SUPPLIER CODE: V97928 SPECIFICATION NUMBER: BACB30NX6K3 OPTIONAL PART: HL12VAZ6-3 V73197 HL12VAZ6-3 V92215 HL12VAZ6-3 V97928 L802-6K3 V06725 HL12VAZ6-3 V56878 HL1012AZ6-3 VOPTK6 HL1012AZ6-3 V06725 HL1012AZ6-3 V06950 HL1012AZ6-3 V17446 HL1012AZ6-3 V56878 HL1012AZ6-3 V60516 HL1012AZ6-3 V73197 SIZE DETERMINED ON INSTL.	163163	4

ILLUSTRATION ITEMS NOT ON PARTS LIST ARE NOT APPLICABLE

- ITEM NOT ILLUSTRATED

HXL

25-52-55-02

BOEING PROPRIETARY - Copyright © - Unpublished Work - See title page for details.

25-52-55
FIG. 02
PAGE 2
DEC 22/06



767

PARTS CATALOG (MAINTENANCE)

FIG ITEM	PART NUMBER	1 2 3 4 5 6 7	NOMENCLATURE	EFFECT FROM TO	UNITS PER ASSY
2 45	HL1012AZ6-6		.BOLT- SUPPLIER CODE: V97928 SPECIFICATION NUMBER: BACB30NX6K6 OPTIONAL PART: HL12VAZ6-6 V73197 HL12VAZ6-6 V92215 HL12VAZ6-6 V97928 L802-6K6 V06725 HL12VAZ6-6 V56878 HL1012AZ6-6 VOPTK6 HL1012AZ6-6 V06725 HL1012AZ6-6 V06950 HL1012AZ6-6 V17446 HL1012AZ6-6 V56878 HL1012AZ6-6 V60516 HL1012AZ6-6 V73197 SIZE DETERMINED ON INSTL.	163163	2

ILLUSTRATION ITEMS NOT ON PARTS LIST ARE NOT APPLICABLE

- ITEM NOT ILLUSTRATED

HXL

25-52-55-02

BOEING PROPRIETARY - Copyright © - Unpublished Work - See title page for details.

25-52-55
FIG. 02
PAGE 3
DEC 22/06



767

PARTS CATALOG (MAINTENANCE)

FIG ITEM	PART NUMBER	1 2 3 4 5 6 7 NOMENCLATURE	EFFECT FROM TO	UNITS PER ASSY
2 50	HL1012AZ8-5	.BOLT- SUPPLIER CODE: VOPTK6 SPECIFICATION NUMBER: BACB30NX8K5 OPTIONAL PART: HL12VAZ8-5 V73197 HL12VAZ8-5 V92215 HL12VAZ8-5 V97928 L802-8K5 V06725 HL12VAZ8-5 V56878 HL1012AZ8-5 V06725 HL1012AZ8-5 V06950 HL1012AZ8-5 V17446 HL1012AZ8-5 V56878 HL1012AZ8-5 V60516 HL1012AZ8-5 V73197 HL1012AZ8-5 V97928 SIZE DETERMINED ON INSTL.	163163	4

ILLUSTRATION ITEMS NOT ON PARTS LIST ARE NOT APPLICABLE

- ITEM NOT ILLUSTRATED

HXL

25-52-55-02

BOEING PROPRIETARY - Copyright © - Unpublished Work - See title page for details.

25-52-55
 FIG. 02
 PAGE 4
 DEC 22/06



767

PARTS CATALOG (MAINTENANCE)

FIG ITEM	PART NUMBER	1 2 3 4 5 6 7	NOMENCLATURE	EFFECT FROM TO	UNITS PER ASSY
2 55	HL1012AZ8-6		.BOLT- SUPPLIER CODE: VOPTK6 SPECIFICATION NUMBER: BACB30NX8K6 OPTIONAL PART: HL12VAZ8-6 V73197 HL12VAZ8-6 V92215 HL12VAZ8-6 V97928 L802-8K6 V06725 HL12VAZ8-6 V56878 HL1012AZ8-6 V06725 HL1012AZ8-6 V06950 HL1012AZ8-6 V17446 HL1012AZ8-6 V56878 HL1012AZ8-6 V60516 HL1012AZ8-6 V73197 HL1012AZ8-6 V97928 SIZE DETERMINED ON INSTL.	163163	4
65	HST10AG6-3		.BOLT- SUPPLIER CODE: VOPTK6 SPECIFICATION NUMBER: BACB30VT6K3 OPTIONAL PART: HST10AG6-3 V06725 HST10AG6-3 V56878 HST10AG6-3 V73197 WC10K6-3 V60516 SIZE DETERMINED ON INSTL.	155162 164999	16

ILLUSTRATION ITEMS NOT ON PARTS LIST ARE NOT APPLICABLE

- ITEM NOT ILLUSTRATED

HXL

25-52-55-02

BOEING PROPRIETARY - Copyright © - Unpublished Work - See title page for details.

25-52-55
FIG. 02
PAGE 5
APR 22/08



767

PARTS CATALOG (MAINTENANCE)

FIG ITEM	PART NUMBER	1 2 3 4 5 6 7	NOMENCLATURE	EFFECT FROM TO	UNITS PER ASSY
2 R R R R	70	HST10AG6-3	.BOLT- SUPPLIER CODE: VOPTK6 SPECIFICATION NUMBER: BACB30VT6K3 OPTIONAL PART: HST10AG6-3 V06725 HST10AG6-3 V56878 HST10AG6-3 V73197 WC10K6-3 V60516 SIZE DETERMINED ON INSTL.	155162 164999	34
	80	BACC30BL6	.COLLAR- SIZE DETERMINED ON INSTL.	155162 164999	16
	85	BACC30BL6	.COLLAR- SIZE DETERMINED ON INSTL.	155162 164999	34
	90	HL79-6	.COLLAR SUPPLIER CODE: V5M902 SPECIFICATION NUMBER: BACC30M6 OPTIONAL PART: HL79-6 V73197 HL79-6 V92215 66014-6 V56878 HL79-6 V56878	163163	16
	95	HL79-8	.COLLAR SUPPLIER CODE: V5M902 SPECIFICATION NUMBER: BACC30M8 OPTIONAL PART: HL79-8 V73197 HL79-8 V92215 66014-8 V56878 HL79-8 V56878	163163	8

ILLUSTRATION ITEMS NOT ON PARTS LIST ARE NOT APPLICABLE

- ITEM NOT ILLUSTRATED

HXL

25-52-55-02

BOEING PROPRIETARY - Copyright © - Unpublished Work - See title page for details.

25-52-55
FIG. 02
PAGE 6
AUG 22/09

 **BOEING**
767
PARTS CATALOG (MAINTENANCE)

FIG ITEM	PART NUMBER	1 2 3 4 5 6 7	NOMENCLATURE	EFFECT FROM TO	UNITS PER ASSY
2 100	HL1087-6		.COLLAR- SUPPLIER CODE: V73197 SPECIFICATION NUMBER: BACC30BH6 OPTIONAL PART: HL1087-6 V56878 HL1087-6 V92215 HL1087-6 V9N513	163163	6
105	451T2506-19		.CLIP		4
110	451T2506-53		.CLIP		2
115	451T2506-54		.CLIP		2
120	451T2506-64		.CLIP- POSITION DATA: LBL	163163	1
125	451T2506-63		.CLIP- POSITION DATA: RBL	163163	1
130	451T2506-66		.CLIP- POSITION DATA: LBL	163163	1
135	451T2506-65		.CLIP- POSITION DATA: RBL	163163	1
140	451T2506-103		.CLIP	155162 164999	1
145	451T2506-104		.CLIP	155162 164999	1
160	451T2506-73		.CLIP- POSITION DATA: LBL	163163	1
165	451T2506-74		.CLIP- POSITION DATA: RBL	163163	1
170	451T2506-71		.CLIP- POSITION DATA: LBL	163163	1
175	451T2506-72		.CLIP- POSITION DATA: RBL	163163	1
180	451T2506-101		.CLIP	155162 164999	1
185	451T2506-102		.CLIP	155162 164999	1
205	BACS40R007C009F		.SHIM-	163163	2
210	BACS40R008D010F		.SHIM-	163163	2

ILLUSTRATION ITEMS NOT ON PARTS LIST ARE NOT APPLICABLE

— ITEM NOT ILLUSTRATED

HXL

25-52-55-02

BOEING PROPRIETARY - Copyright © - Unpublished Work - See title page for details.

25-52-55
FIG. 02
PAGE 7
AUG 22/09



767

PARTS CATALOG (MAINTENANCE)

FIG ITEM	PART NUMBER	1 2 3 4 5 6 7	NOMENCLATURE	EFFECT FROM TO	UNITS PER ASSY
2					
220	451T1308-5	.	SUPPORT		2
235	451T1308-6	.	SUPPORT		2
250	451T1308-7	.	SUPPORT		4
- 500	451T1302-34		SUPPORT INSTL-CARGO COMPT CONVEYOR SYS POSITION DATA: SECT. 46 AFT FOR NHA SEE: 53-60-00-08		RF
505	BACR15FT6D	.	RIVET- SIZE DETERMINED ON INSTL.		16
510	L8006K3	.	BOLT SUPPLIER CODE: V06725 SPECIFICATION NUMBER: BACB30MY6K3		31
515	L8006K4	.	BOLT SUPPLIER CODE: V06725 SPECIFICATION NUMBER: BACB30MY6K4		4
520	L8006K5	.	BOLT SUPPLIER CODE: V06725 SPECIFICATION NUMBER: BACB30MY6K5		4

ILLUSTRATION ITEMS NOT ON PARTS LIST ARE NOT APPLICABLE

- ITEM NOT ILLUSTRATED

HXL

25-52-55-02

BOEING PROPRIETARY - Copyright © - Unpublished Work - See title page for details.

25-52-55
FIG. 02
PAGE 8
AUG 22/09



767

PARTS CATALOG (MAINTENANCE)

FIG ITEM	PART NUMBER	1 2 3 4 5 6 7 NOMENCLATURE	EFFECT FROM TO	UNITS PER ASSY
2 525	HL1012AZ6-3	.BOLT SUPPLIER CODE: V97928 SPECIFICATION NUMBER: BACB30NX6K3 OPTIONAL PART: HL12VAZ6-3 V73197 HL12VAZ6-3 V92215 HL12VAZ6-3 V97928 L802-6K3 V06725 HL12VAZ6-3 V56878 HL1012AZ6-3 V0PTK6 HL1012AZ6-3 V06725 HL1012AZ6-3 V06950 HL1012AZ6-3 V17446 HL1012AZ6-3 V56878 HL1012AZ6-3 V60516 HL1012AZ6-3 V73197		3

ILLUSTRATION ITEMS NOT ON PARTS LIST ARE NOT APPLICABLE

- ITEM NOT ILLUSTRATED

HXL

25-52-55-02

BOEING PROPRIETARY - Copyright © - Unpublished Work - See title page for details.

25-52-55
 FIG. 02
 PAGE 9
 AUG 22/09



767

PARTS CATALOG (MAINTENANCE)

FIG ITEM	PART NUMBER	1 2 3 4 5 6 7	NOMENCLATURE	EFFECT FROM TO	UNITS PER ASSY
2 530	HL1012AZ6-4		.BOLT SUPPLIER CODE: V97928 SPECIFICATION NUMBER: BACB30NX6K4 OPTIONAL PART: HL12VAZ6-4 V73197 HL12VAZ6-4 V92215 HL12VAZ6-4 V97928 L802-6K4 V06725 HL12VAZ6-4 V56878 HL1012AZ6-4 VOPTK6 HL1012AZ6-4 V06725 HL1012AZ6-4 V06950 HL1012AZ6-4 V17446 HL1012AZ6-4 V56878 HL1012AZ6-4 V60516 HL1012AZ6-4 V73197		2
535	HL79-6		.COLLAR SUPPLIER CODE: V5M902 SPECIFICATION NUMBER: BACC30M6 OPTIONAL PART: HL79-6 V73197 HL79-6 V92215 66014-6 V56878 HL79-6 V56878		39

ILLUSTRATION ITEMS NOT ON PARTS LIST ARE NOT APPLICABLE

- ITEM NOT ILLUSTRATED

HXL

25-52-55-02

BOEING PROPRIETARY - Copyright © - Unpublished Work - See title page for details.

25-52-55
FIG. 02
PAGE 10
DEC 22/07



767

PARTS CATALOG (MAINTENANCE)

FIG ITEM	PART NUMBER	1 2 3 4 5 6 7	NOMENCLATURE	EFFECT FROM TO	UNITS PER ASSY
2 540	HL1087-6		.COLLAR- SUPPLIER CODE: V73197 SPECIFICATION NUMBER: BACC30BH6 OPTIONAL PART: HL1087-6 V56878 HL1087-6 V92215 HL1087-6 V9N513		5
550	452T2506-19		.CLIP		12
555	452T2506-51		.CLIP		1
560	452T2506-52		.CLIP		1
565	452T2506-55		.CLIP		3
570	452T2506-83		.CLIP		1
580	452T2702-6		.FILLER		1
585	BACF3F008L008AC		.FILLER		2
590	BACF3F008T008AC		.FILLER		1
600	451T1309-2		.SUPPORT		1
605	451T1309-7		.SUPPORT		2
610	451T1309-8		.SUPPORT		2
615	451T1309-11		.SUPPORT-		1
615	451T1309-12		.SUPPORT-		1
620	451T1309-12		.SUPPORT		2
625	451T1309-14		.SUPPORT-		1
			OPTIONAL PART: 451T1309-9		
625	451T1309-9		.SUPPORT- OPTIONAL PART: 451T1309-14		1

ILLUSTRATION ITEMS NOT ON PARTS LIST ARE NOT APPLICABLE

- ITEM NOT ILLUSTRATED

HXL

25-52-55-02

BOEING PROPRIETARY - Copyright © - Unpublished Work - See title page for details.

25-52-55
FIG. 02
PAGE 11
DEC 22/07

BOEING
 767
PARTS CATALOG (MAINTENANCE)

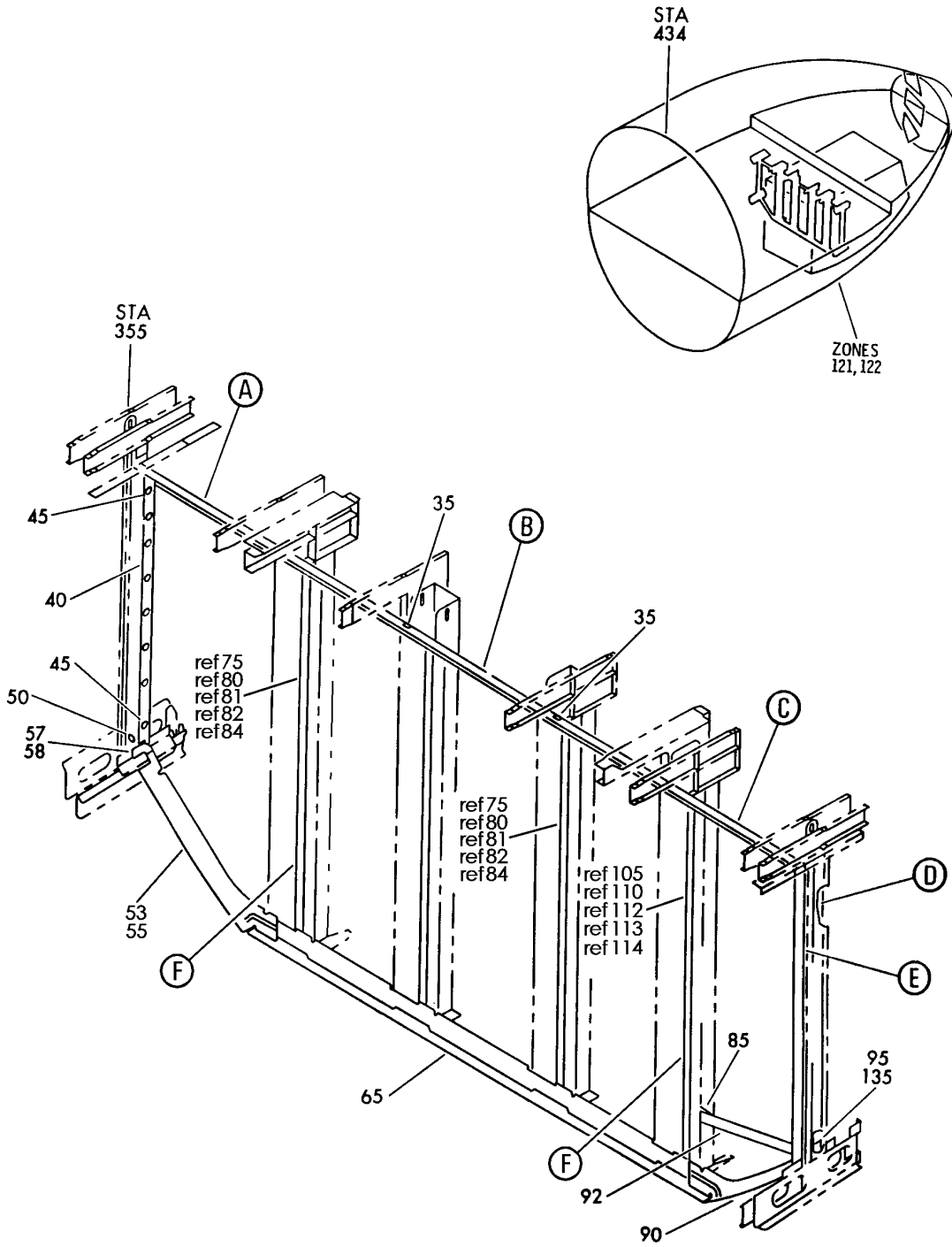

V 25525506 SHT 1 REV 225

SUPPORT INSTL-STA 355.00 FWD COMPT END LINING (SECT. 41)
 FIGURE 6 (SHEET 1)

25-52-55-06

HXL
 DEC 22/06

25-52-55-06
 PAGE 0

BOEING
767
PARTS CATALOG (MAINTENANCE)

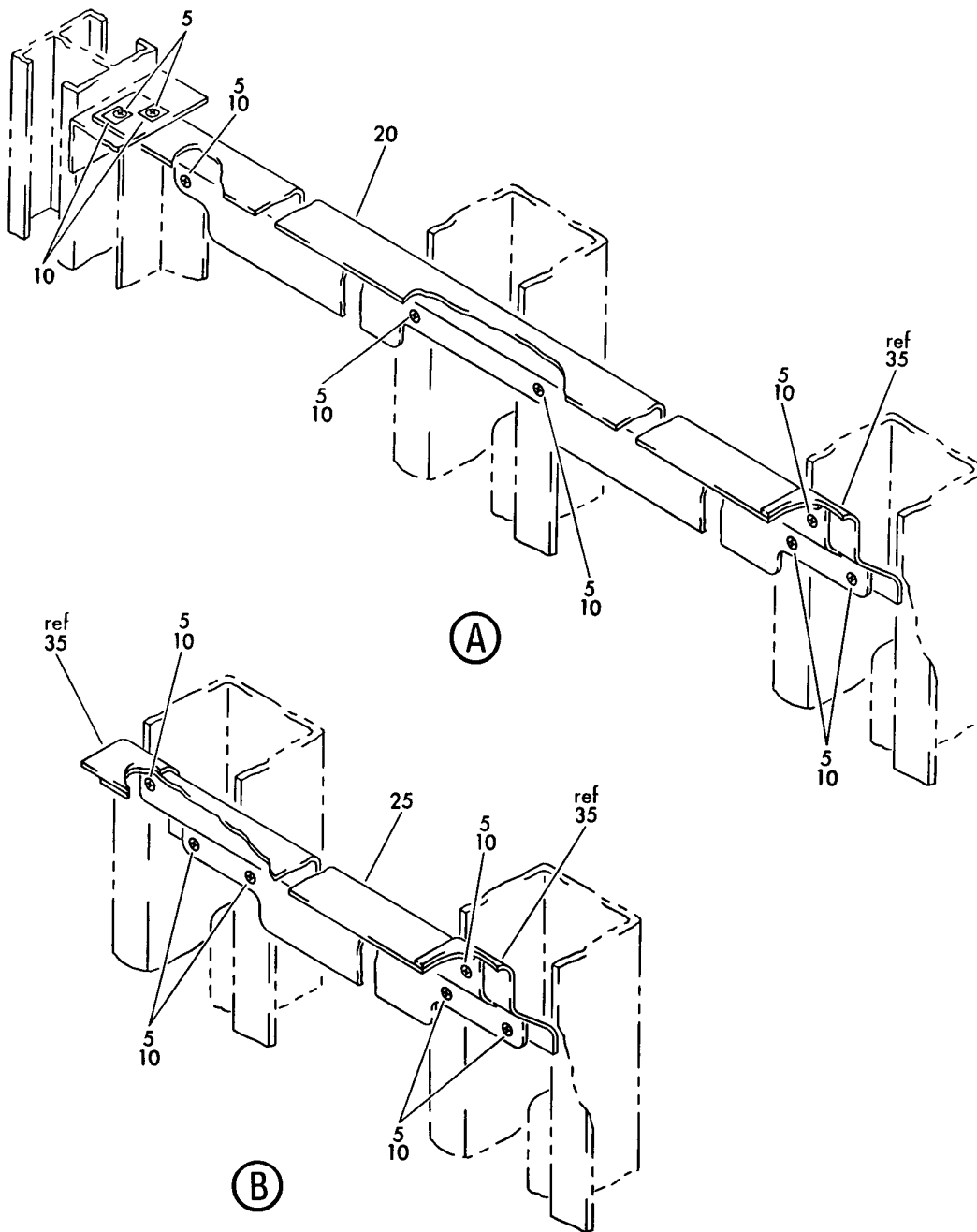

V 25525506 SHIT 2 REV 185

SUPPORT INSTL-STA 355.00 FWD COMPT END LINING (SECT. 41)
FIGURE 6 (SHEET 2)

25-52-55-06

HXL
DEC 22/06

25-52-55-06
PAGE 0A

BOEING
767
PARTS CATALOG (MAINTENANCE)

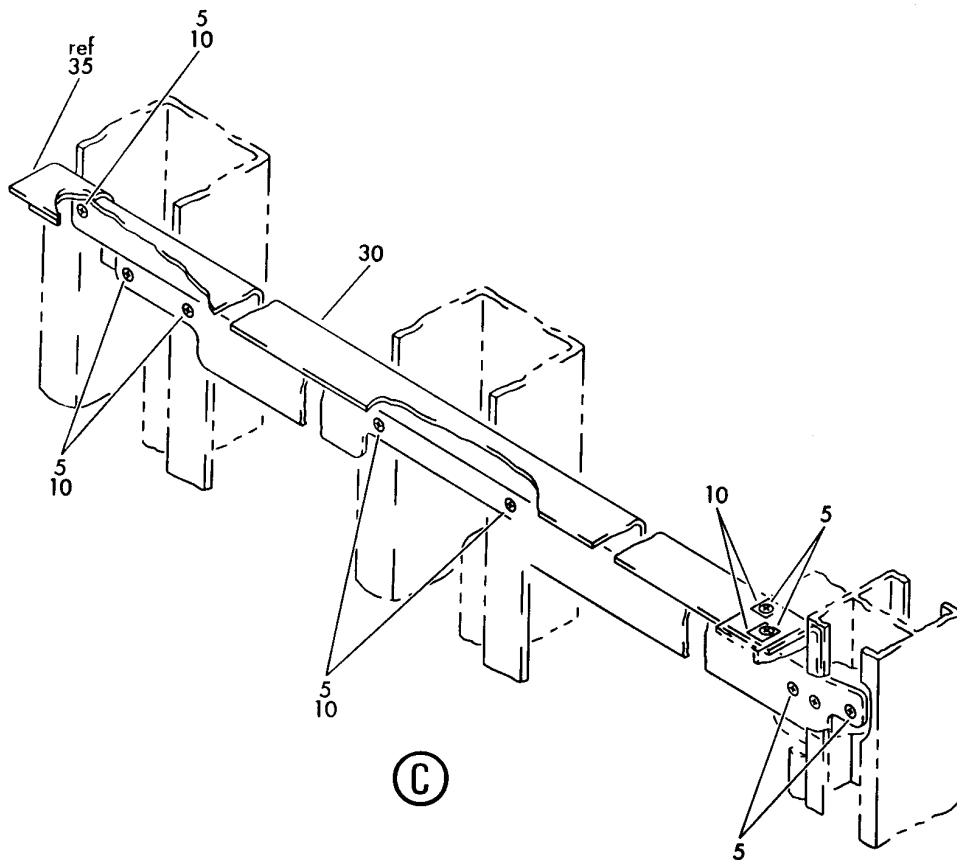

V 25525506 SHT 3 REV 185

SUPPORT INSTL-STA 355.00 FWD COMPT END LINING (SECT. 41)
FIGURE 6 (SHEET 3)

25-52-55-06

HXL
DEC 22/06

25-52-55-06
PAGE 0B

BOEING
767
PARTS CATALOG (MAINTENANCE)

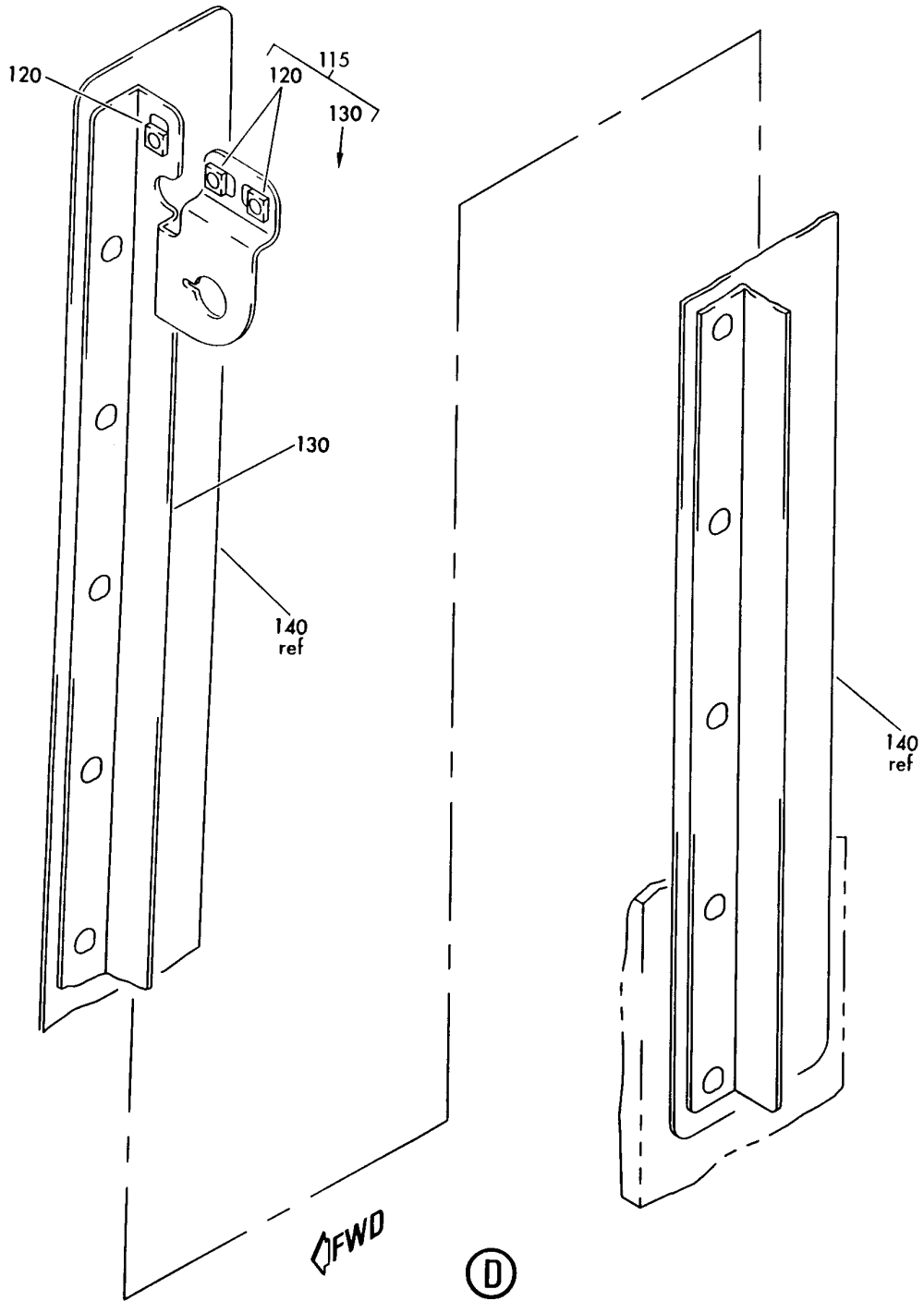

V 25525506 SHIT 4 REV 185

SUPPORT INSTL-STA 355.00 FWD COMPT END LINING (SECT. 41)
FIGURE 6 (SHEET 4)

25-52-55-06

HXL
DEC 22/06

25-52-55-06
PAGE 0C

BOEING PROPRIETARY - Copyright © - Unpublished Work - See title page for details.

BOEING
767
PARTS CATALOG (MAINTENANCE)

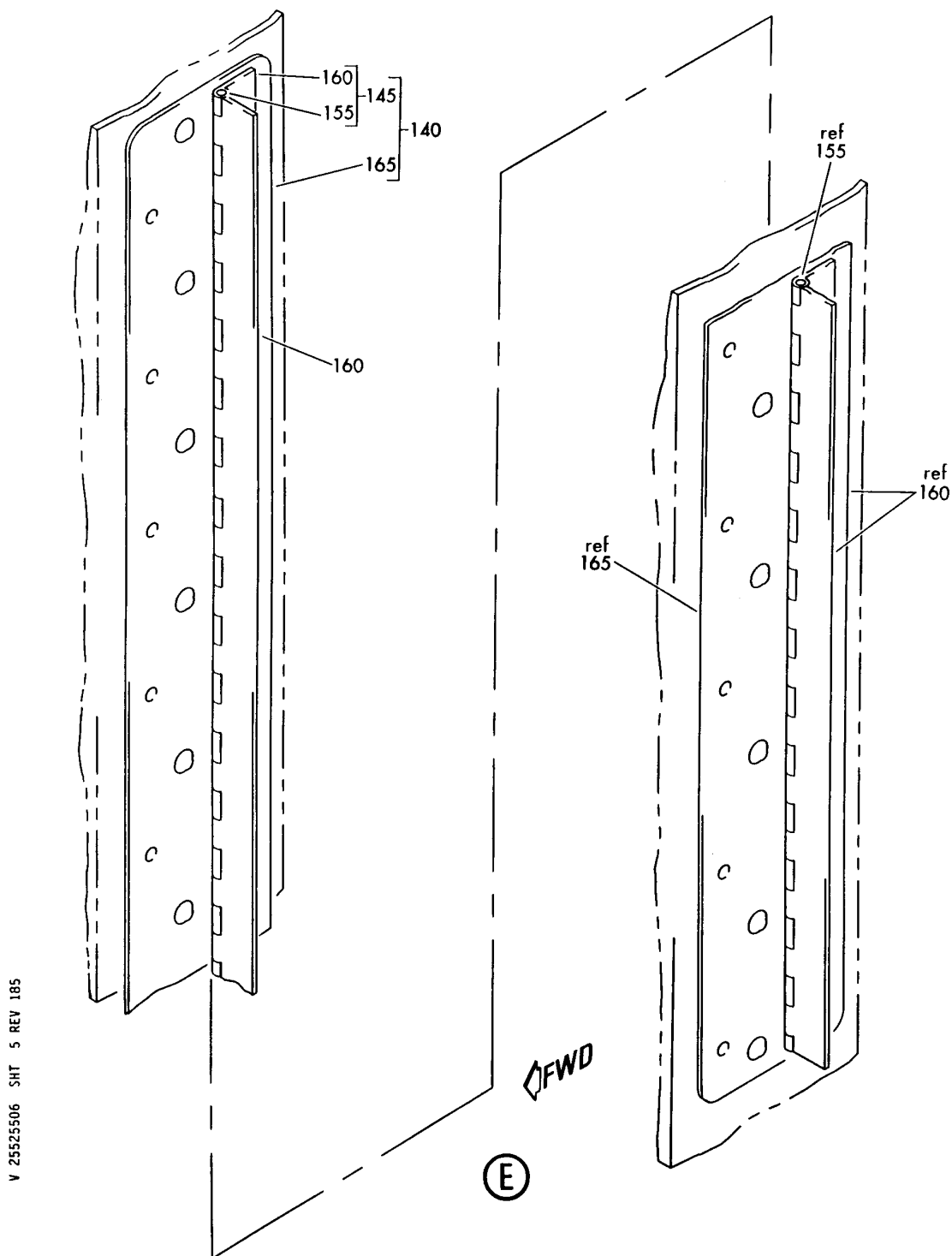

V 25525506 SHT 5 REV 185

SUPPORT INSTL-STA 355.00 FWD COMPT END LINING (SECT. 41)
FIGURE 6 (SHEET 5)

25-52-55-06

HXL
DEC 22/06

25-52-55-06
PAGE 00

BOEING
767
PARTS CATALOG (MAINTENANCE)

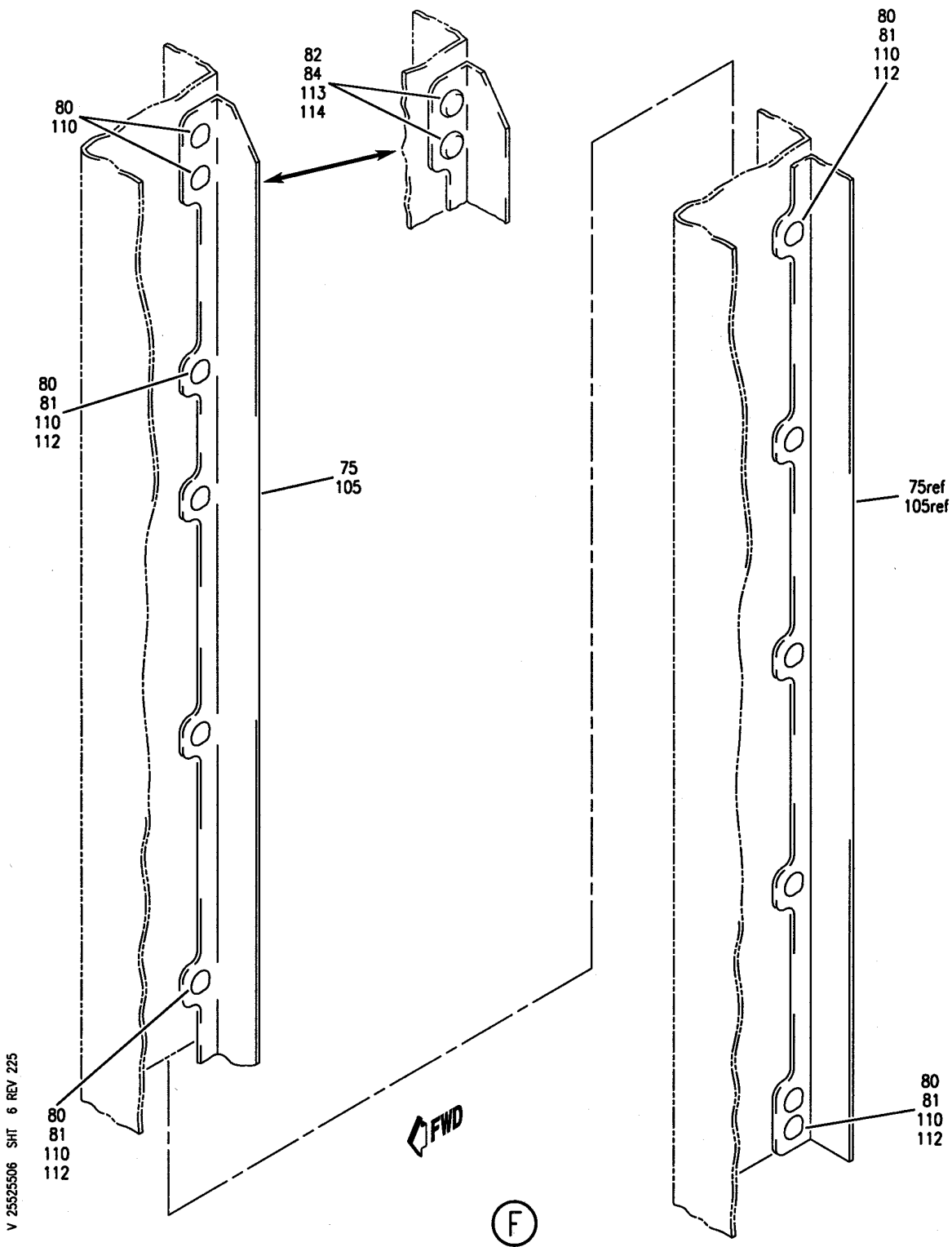

V 25525506 SHT 6 REV 225

SUPPORT INSTL-STA 355.00 FWD COMPT END LINING (SECT. 41)
FIGURE 6 (SHEET 6)

25-52-55-06

HXL
DEC 22/06

25-52-55-06
PAGE 0E

 **BOEING**
767
PARTS CATALOG (MAINTENANCE)

FIG ITEM	PART NUMBER	1 2 3 4 5 6 7	NOMENCLATURE	EFFECT FROM TO	UNITS PER ASSY
6			SUPPORT INSTL-STA 355.00 FWD COMPT END LINING (SECT. 41)		
- 1	453T1104-21		SUPPORT INSTL-COMPT END LINING POSITION DATA: SECT. 41 STA 355 FWD FOR NHA SEE: 25-50-00-01B		RF
5	BACS12ER3K6		.SCREW		24
10	F29779-3		.NUTPLATE- SUPPLIER CODE: V15653 SPECIFICATION NUMBER: BACN10KH3 OPTIONAL PART: NS103225-02 V80539 RMF9209M3 V72962		21
- 15	BACR15BA3AD		ATTACHING PARTS .RIVET- SIZE DETERMINED ON INSTL. -----*-----		34
20	453T1602-9		.SUPPORT		1
25	453T1602-10		.SUPPORT		1
30	453T1602-11		.SUPPORT		1
35	453T1602-16		.SUPPORT		2
40	453T1608-16		.ANGLE ATTACHING PARTS		1
45	BACR15FT5AD		.RIVET- SIZE DETERMINED ON INSTL.		8
50	BACR15CE5D		.RIVET -----*-----		1
53	453T1607-17		.SUPPORT-		1
57	BACS40R016F022P		.SHIM-		1
58	453T1625-5		.BRACKET- ATTACHING PARTS		1
- 60	BACR15CE5D		.RIVET- SIZE DETERMINED ON INSTL. -----*-----		8
65	453T1603-12		.BRACKET- ATTACHING PARTS		1
- 70	BACR15CE5D		.RIVET- SIZE DETERMINED ON INSTL. -----*-----		11
75	453T1608-18		.ANGLE		3

ILLUSTRATION ITEMS NOT ON PARTS LIST ARE NOT APPLICABLE

- ITEM NOT ILLUSTRATED

HXL

25-52-55-06

BOEING PROPRIETARY - Copyright © - Unpublished Work - See title page for details.

25-52-55
FIG. 06
PAGE 1
DEC 22/06



767

PARTS CATALOG (MAINTENANCE)

FIG ITEM	PART NUMBER	1 2 3 4 5 6 7	NOMENCLATURE	EFFECT FROM TO	UNITS PER ASSY
6			ATTACHING PARTS		
80	BACR15FT5AD		.RIVET- SIZE DETERMINED ON INSTL. -----*-----		36
85	453T1628-5		.BRACKET		1
90	453T1607-14		.SUPPORT-		1
92	453T1605-10		.BRACKET		1
95	BACS40R017F024P		.SHIM-		1
- 100	BACR15CE5D		ATTACHING PARTS .RIVET- SIZE DETERMINED ON INSTL. -----*-----		13
105	453T1608-17		.ANGLE		1
110	BACR15FT5AD		ATTACHING PARTS .RIVET- SIZE DETERMINED ON INSTL. -----*-----		12
115	453T1606-6		.BRACKET ASSY-END WALL LINING SUPPORT POSITION DATA: STA 355		1
120	F29779-3		..NUTPLATE- SUPPLIER CODE: V15653 SPECIFICATION NUMBER: BACN10KH3 OPTIONAL PART: NS103225-02 V80539 RMF9209M3 V72962		3
- 125	BACR15BA3AD		ATTACHING PARTS ..RIVET- SIZE DETERMINED ON INSTL. -----*-----		6
130	453T1606-5		..BRACKET		1
135	453T1605-13		.BRACKET-END WALL LINING POSITION DATA: STA 355		1
140	453T1610-15		.INTERCOSTAL ASSY-		1
145	453T1629-5		..HINGE ASSY		1
- 150	BACR15BA5AD		ATTACHING PARTS ..RIVET- SIZE DETERMINED ON INSTL. -----*-----		9
155	MS20253P2-4800L		...PIN		1
160	453T1629-6		...HINGE HALF		2
165	453T1610-12		..INTERCOSTAL		1

ILLUSTRATION ITEMS NOT ON PARTS LIST ARE NOT APPLICABLE

- ITEM NOT ILLUSTRATED

25-52-55-06

25-52-55
FIG. 06
PAGE 2
DEC 22/06

HXL

BOEING PROPRIETARY - Copyright © - Unpublished Work - See title page for details.

BOEING
 767
PARTS CATALOG (MAINTENANCE)

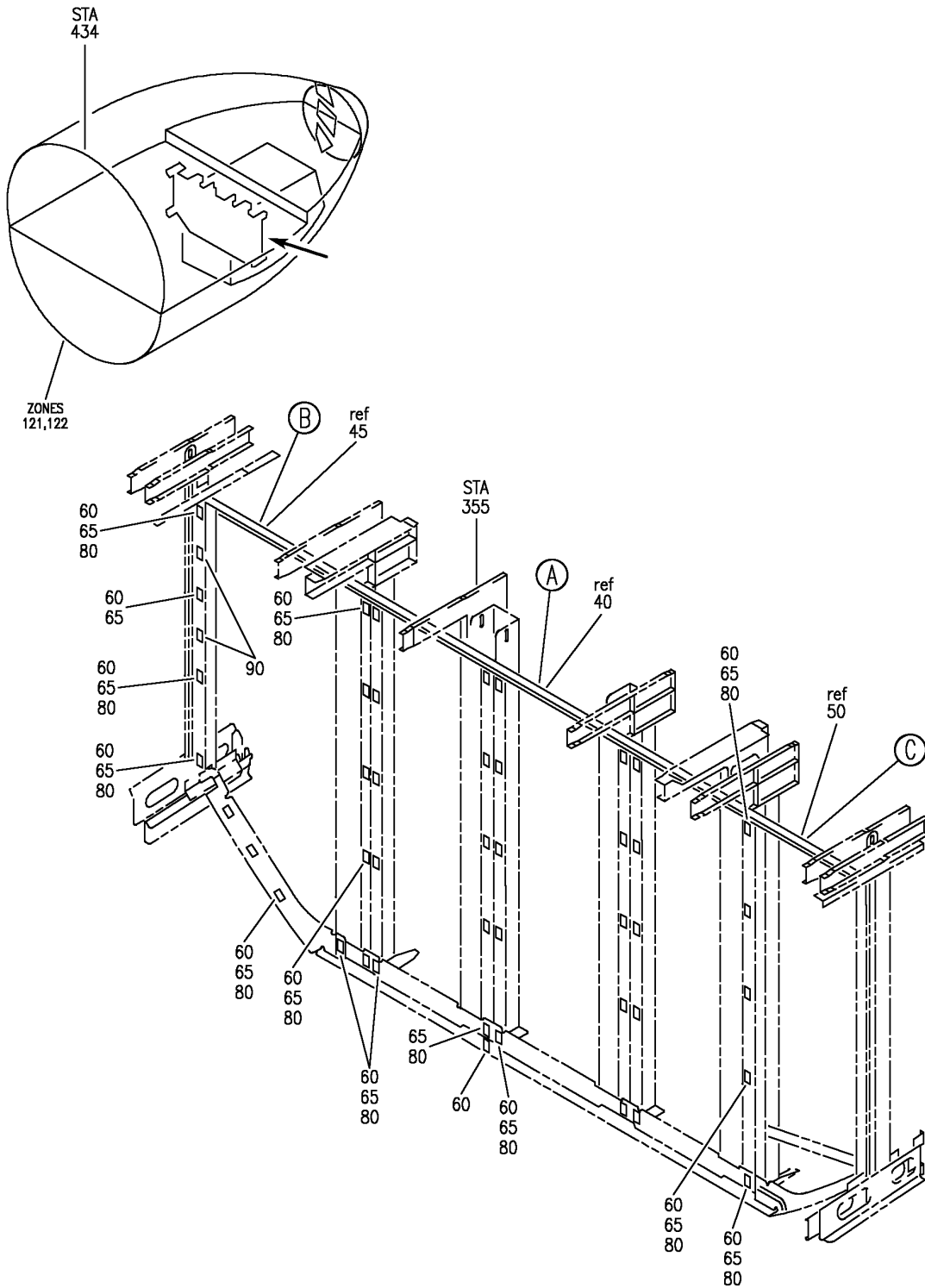

V 25525507 SHT 1 REV 328

SUPPORT INSTL-SECT. 41 STA 355.00 FWD COMPT END LINING
 FIGURE 7 (SHEET 1)

25-52-55-07

HXL
 AUG 22/08

25-52-55-07
 PAGE 0

BOEING
767
PARTS CATALOG (MAINTENANCE)

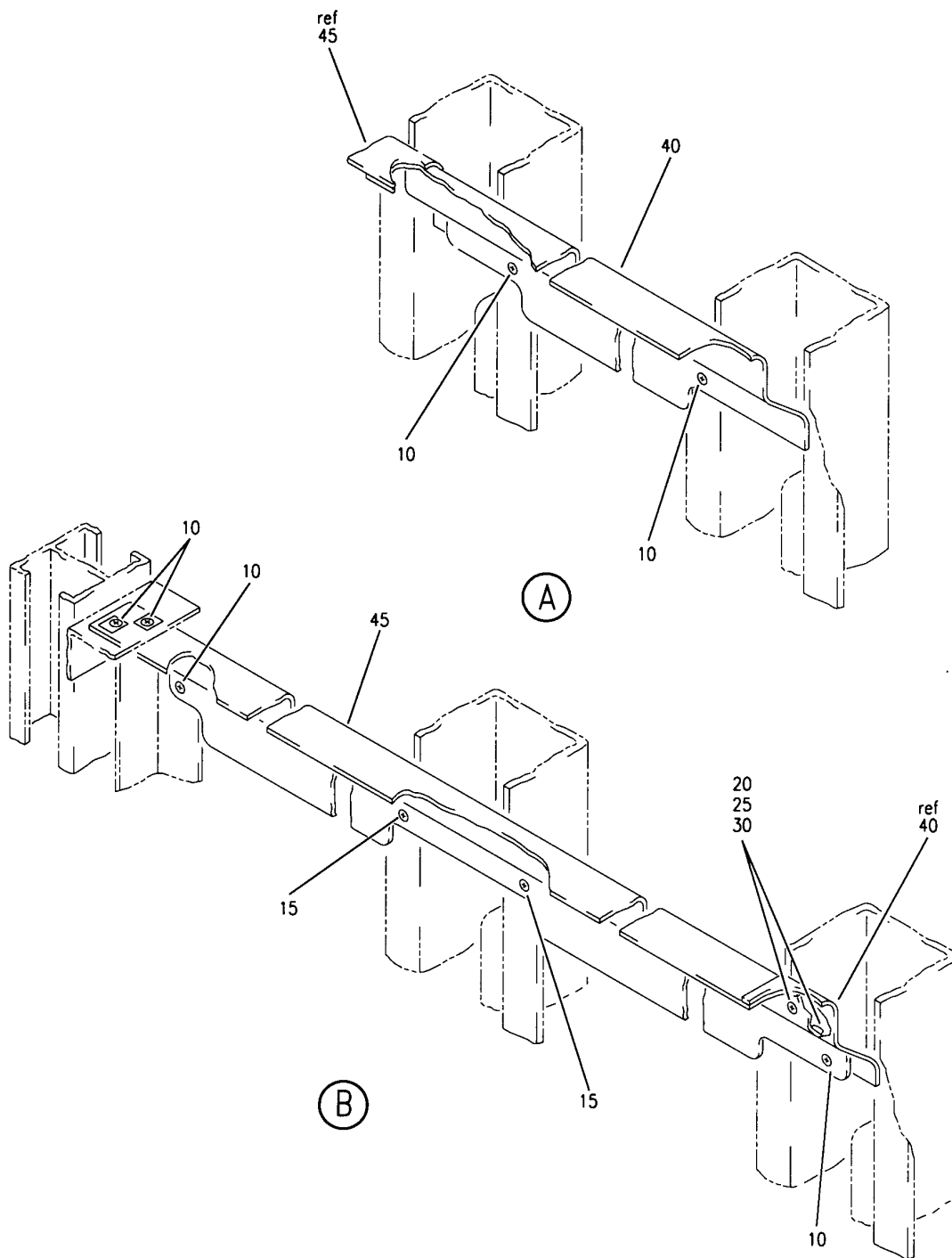

V 25525507 SH1 2 REV 202

SUPPORT INSTL-SECT. 41 STA 355.00 FWD COMPT END LINING
FIGURE 7 (SHEET 2)

25-52-55-07

HXL
DEC 22/06

25-52-55-07
PAGE 0A

BOEING
767
PARTS CATALOG (MAINTENANCE)

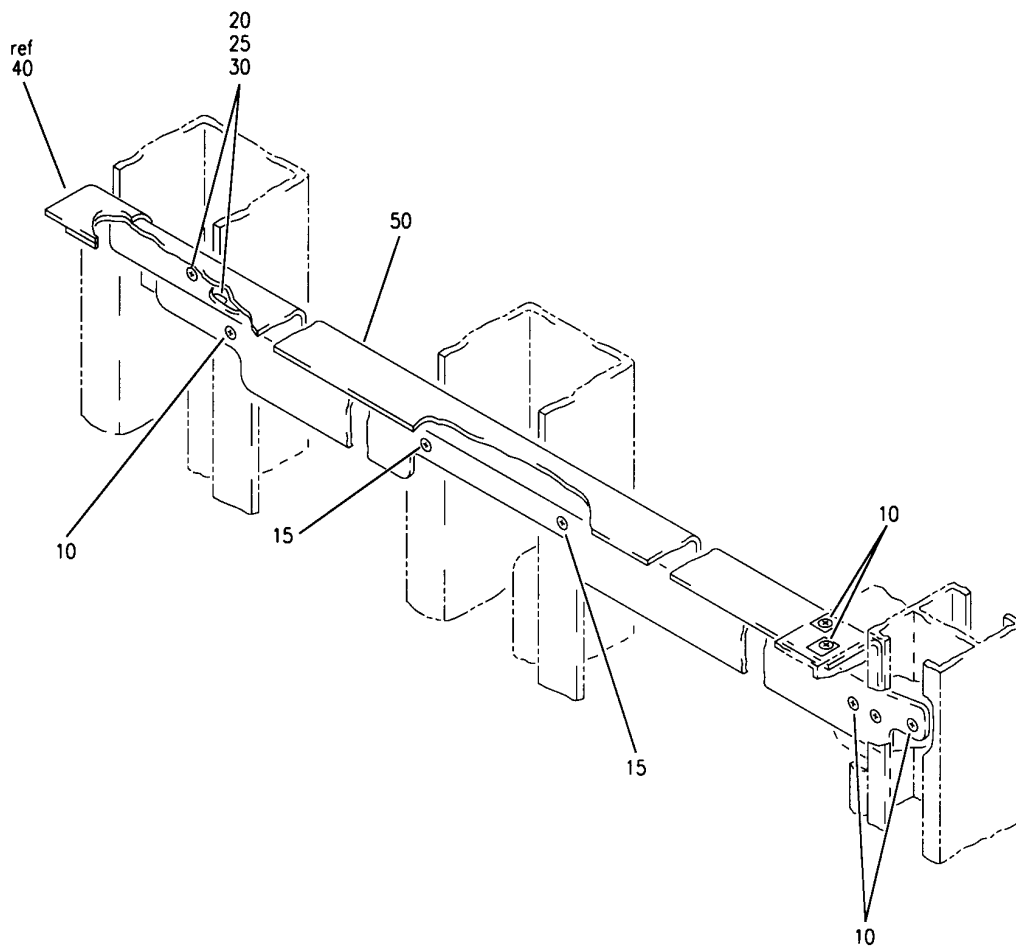

(C)

V 25525507 SHT 3 REV 202

SUPPORT INSTL-SECT. 41 STA 355.00 FWD COMPT END LINING
FIGURE 7 (SHEET 3)

25-52-55-07

HXL
DEC 22/06

25-52-55-07
PAGE 0B

BOEING PROPRIETARY - Copyright © - Unpublished Work - See title page for details.



767

PARTS CATALOG (MAINTENANCE)

FIG ITEM	PART NUMBER	1 2 3 4 5 6 7	NOMENCLATURE	EFFECT FROM TO	UNITS PER ASSY
7			SUPPORT INSTL-SECT. 41 STA 355.00 FWD COMPT END LINING		
- 1	453T1104-9		SUPPORT INSTL-COMPT END LINING POSITION DATA: SECT. 41 STA 355.00 FWD FOR NHA SEE: 25-50-00-01B		RF
10	BACB30VF3K1		.SCREW		12
15	BACB30VF3K2		.BOLT		4
20	BACS12FA3K6		.SCREW		4
25	NAS1149C0363R		.WASHER		4
30	BRH10A3		.NUT		4
			SUPPLIER CODE: V52828 SPECIFICATION NUMBER: BACN10JC3 OPTIONAL PART: H10-3BAC V15653 NS202101-02 V80539 RMLH9075-3W V72962 VN303A02 V92215 96-02 V80539 T6S1032J V11815		
40	453T1602-6		.SUPPORT		1
45	453T1602-7		.SUPPORT		1
50	453T1602-8		.SUPPORT		1
65	85-99-199-15		.RECEPTACLE- SUPPLIER CODE: V94222 SPECIFICATION NUMBER: BACR11AM5 OPTIONAL PART: 5-295 V94222 USED ON: 453T1104-8 453T1104-9 453T1104-10 453T1104-11		43
ILLUSTRATION ITEMS NOT ON PARTS LIST ARE NOT APPLICABLE					

- ITEM NOT ILLUSTRATED

25-52-55-07

25-52-55
FIG. 07
PAGE 1
AUG 22/08

HXL



767

PARTS CATALOG (MAINTENANCE)

FIG ITEM	PART NUMBER	1 2 3 4 5 6 7 NOMENCLATURE	EFFECT FROM TO	UNITS PER ASSY
7 - 75	BACR15BA4AD	ATTACHING PARTS .RIVET- USED ON: 453T1104-8 453T1104-9 453T1104-10 453T1104-11 -----*-----		38

ILLUSTRATION ITEMS NOT ON PARTS LIST ARE NOT APPLICABLE

- ITEM NOT ILLUSTRATED

HXL

25-52-55-07

BOEING PROPRIETARY - Copyright © - Unpublished Work - See title page for details.

25-52-55
FIG. 07
PAGE 2
DEC 22/07

BOEING
767
PARTS CATALOG (MAINTENANCE)

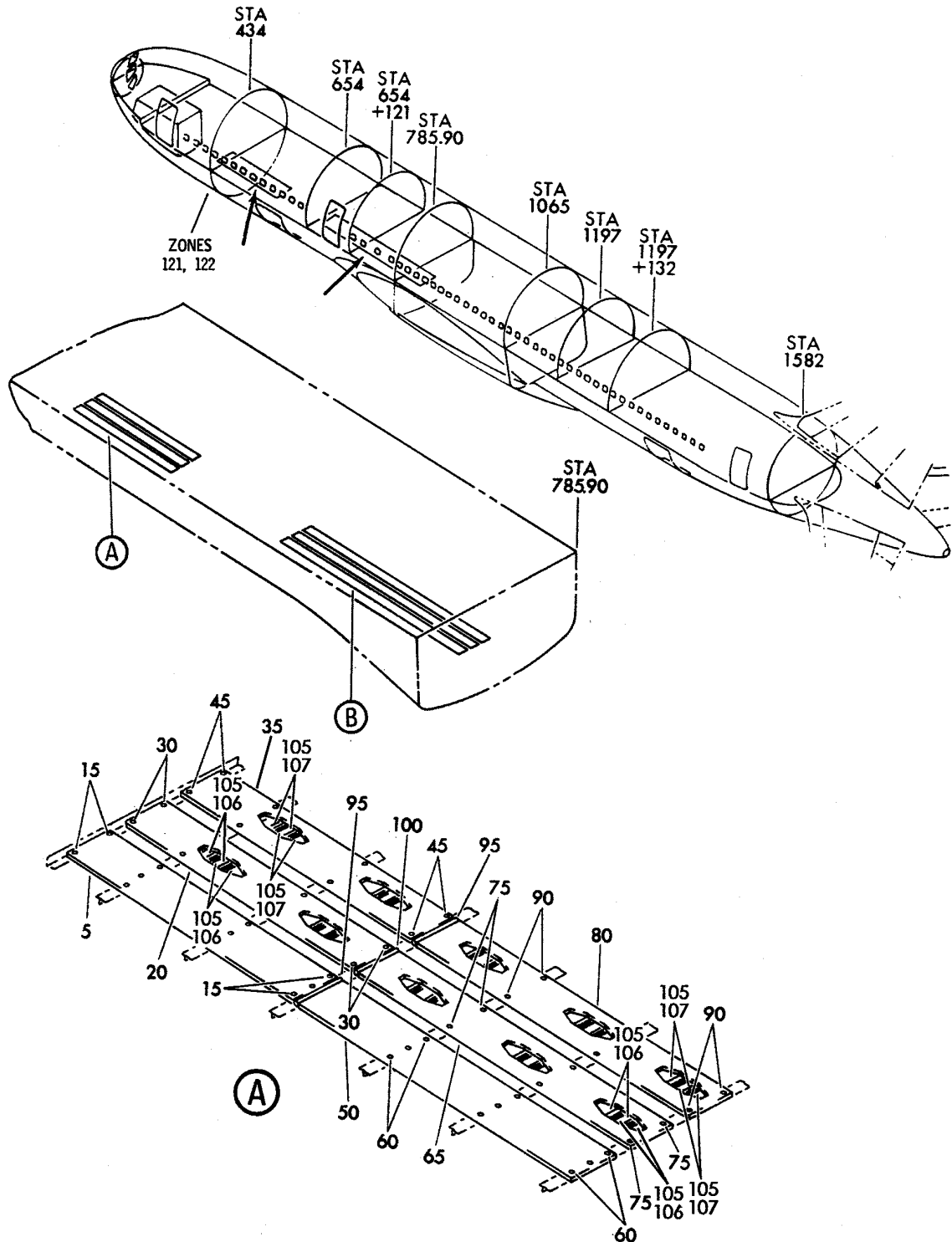

V 25526503 SHT 1 REV 224

PANEL INSTL-LARGE CARGO DOOR FWD CARGO COMPT FLOOR
FIGURE 3 (SHEET 1)

25-52-65-03

HXL
DEC 22/06

25-52-65-03
PAGE 0

BOEING
767
PARTS CATALOG (MAINTENANCE)

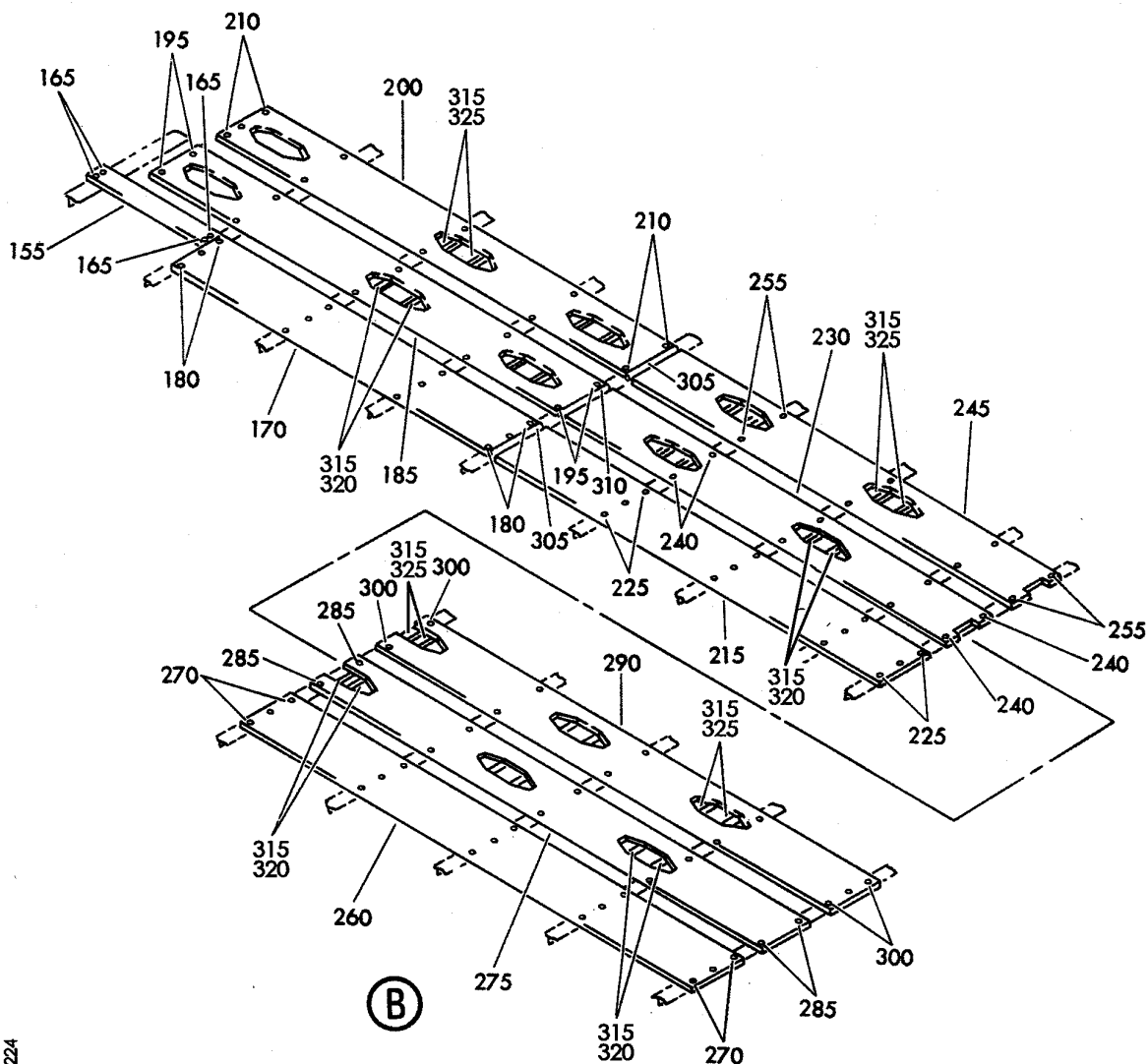

V 25526503 SHT 2 REV 224

PANEL INSTL-LARGE CARGO DOOR FWD CARGO COMPT FLOOR
FIGURE 3 (SHEET 2)

25-52-65-03

HXL
DEC 22/06

25-52-65-03
PAGE 0A

BOEING
767
PARTS CATALOG (MAINTENANCE)

FIG ITEM	PART NUMBER	1 2 3 4 5 6 7	NOMENCLATURE	EFFECT FROM TO	UNITS PER ASSY
3			PANEL INSTL-LARGE CARGO DOOR FWD CARGO COMPT FLOOR		
- 1	453T1876-1		PANEL INSTL-LARGE CARGO DOOR FLOOR POSITION DATA: FWD CARGO COMPT FOR NHA SEE: 25-50-00-01		RF
5	453T1945-15		.PANEL ASSY ATTACHING PARTS		1
- 10	BACB30LU3-13		.BOLT		11
15	SL5107A3-670		-----*----- .. INSERT- SUPPLIER CODE: V97393		11
20	453T1911-118		.PANEL ASSY- ATTACHING PARTS		1
- 25	BACB30LU3-13		.BOLT		8
30	SL5107A3-670		-----*----- .. INSERT- SUPPLIER CODE: V97393		8
35	453T1911-117		.PANEL ASSY- ATTACHING PARTS		1
- 40	BACB30LU3-13		.BOLT		8
45	SL5107A3-670		-----*----- .. INSERT- SUPPLIER CODE: V97393		8
50	453T1945-12		.PANEL ASSY ATTACHING PARTS		1
- 55	BACB30LU3-13		.BOLT		9
60	SL5107A3-670		-----*----- .. INSERT- SUPPLIER CODE: V97393		9
65	453T1911-67		.PANEL ASSY ATTACHING PARTS		1
- 70	BACB30LU3-13		.BOLT		6
75	SL5107A3-670		-----*----- .. INSERT- SUPPLIER CODE: V97393		6
80	453T1911-65		.PANEL ASSY ATTACHING PARTS		1
- 85	BACB30LU3-13		.BOLT		6
			-----*-----		

ILLUSTRATION ITEMS NOT ON PARTS LIST ARE NOT APPLICABLE

- ITEM NOT ILLUSTRATED

HXL

25-52-65-03

BOEING PROPRIETARY - Copyright © - Unpublished Work - See title page for details.

25-52-65
FIG. 03
PAGE 1
DEC 22/06



767

PARTS CATALOG (MAINTENANCE)

FIG ITEM	PART NUMBER	1 2 3 4 5 6 7	NOMENCLATURE	EFFECT FROM TO	UNITS PER ASSY
3					
90	SL5107A3-670	..	INSERT- SUPPLIER CODE: V97393		6
95	453T1716-2	.	SEAL		2
100	453T1716-7	.	SEAL		1
105	453T1876-102	.	PAD		40
- 150	453T1876-2		PANEL INSTL-LARGE CARGO DOOR FLOOR POSITION DATA: FWD CARGO COMPT FOR NHA SEE: 25-50-00-01		RF
155	453T1945-9	.	PANEL ASSY ATTACHING PARTS		1
- 160	BACB30LU3-13	.	BOLT		4
			-----*-----		
165	SL5107A3-670	..	INSERT- SUPPLIER CODE: V97393		4
170	453T1911-89	.	PANEL ASSY ATTACHING PARTS		1
- 175	BACB30LU3-13	.	BOLT		12
			-----*-----		
180	SL5107A3-670	..	INSERT- SUPPLIER CODE: V97393		12
185	453T1911-116	.	PANEL ASSY- ATTACHING PARTS		1
- 190	BACB30LU3-13	.	BOLT		10
			-----*-----		
195	SL5107A3-670	..	INSERT- SUPPLIER CODE: V97393		10
200	453T1911-115	.	PANEL ASSY- ATTACHING PARTS		1
- 205	BACB30LU3-13	.	BOLT		11
			-----*-----		
210	SL5107A3-670	..	INSERT- SUPPLIER CODE: V97393		11
215	453T1911-86	.	PANEL ASSY ATTACHING PARTS		1
- 220	BACB30LU3-13	.	BOLT		12
			-----*-----		
225	SL5107A3-670	..	INSERT- SUPPLIER CODE: V97393		12
230	453T1911-82	.	PANEL ASSY		1

ILLUSTRATION ITEMS NOT ON PARTS LIST ARE NOT APPLICABLE

- ITEM NOT ILLUSTRATED

25-52-65-03

25-52-65
FIG. 03
PAGE 2
DEC 22/06

HXL

BOEING PROPRIETARY - Copyright © - Unpublished Work - See title page for details.



767

PARTS CATALOG (MAINTENANCE)

FIG ITEM	PART NUMBER	1 2 3 4 5 6 7	NOMENCLATURE	EFFECT FROM TO	UNITS PER ASSY
3			ATTACHING PARTS		
- 235	BACB30LU3-13		.BOLT		8
			-----*-----		
240	SL5107A3-670		..INSERT-		8
			SUPPLIER CODE:		
			V97393		
245	453T1911-81		.PANEL ASSY		1
			ATTACHING PARTS		
- 250	BACB30LU3-13		.BOLT		8
			-----*-----		
255	SL5107A3-670		..INSERT-		8
			SUPPLIER CODE:		
			V97393		
260	453T1911-69		.PANEL ASSY		1
			ATTACHING PARTS		
- 265	BACB30LU3-13		.BOLT		15
			-----*-----		
270	SL5107A3-670		..INSERT-		15
			SUPPLIER CODE:		
			V97393		
275	453T1911-84		.PANEL ASSY		1
			ATTACHING PARTS		
- 280	BACB30LU3-13		.BOLT		10
			-----*-----		
285	SL5107A3-670		..INSERT-		10
			SUPPLIER CODE:		
			V97393		
290	453T1911-83		.PANEL ASSY		1
			ATTACHING PARTS		
- 295	BACB30LU3-13		.BOLT		11
			-----*-----		
300	SL5107A3-670		..INSERT-		11
			SUPPLIER CODE:		
			V97393		
305	453T1716-2		.SEAL		2
310	453T1716-7		.SEAL		1
315	453T1876-102		.PAD		56

ILLUSTRATION ITEMS NOT ON PARTS LIST ARE NOT APPLICABLE

- ITEM NOT ILLUSTRATED

HXL

25-52-65-03

BOEING PROPRIETARY - Copyright © - Unpublished Work - See title page for details.

25-52-65
FIG. 03
PAGE 3
DEC 22/06