

CARGO COMPARTMENT FIRE EXTINGUISHING

HXL
DEC 22/06

26-23-00
SECTION TITLE
PAGE 1

BOEING
767
PARTS CATALOG (MAINTENANCE)

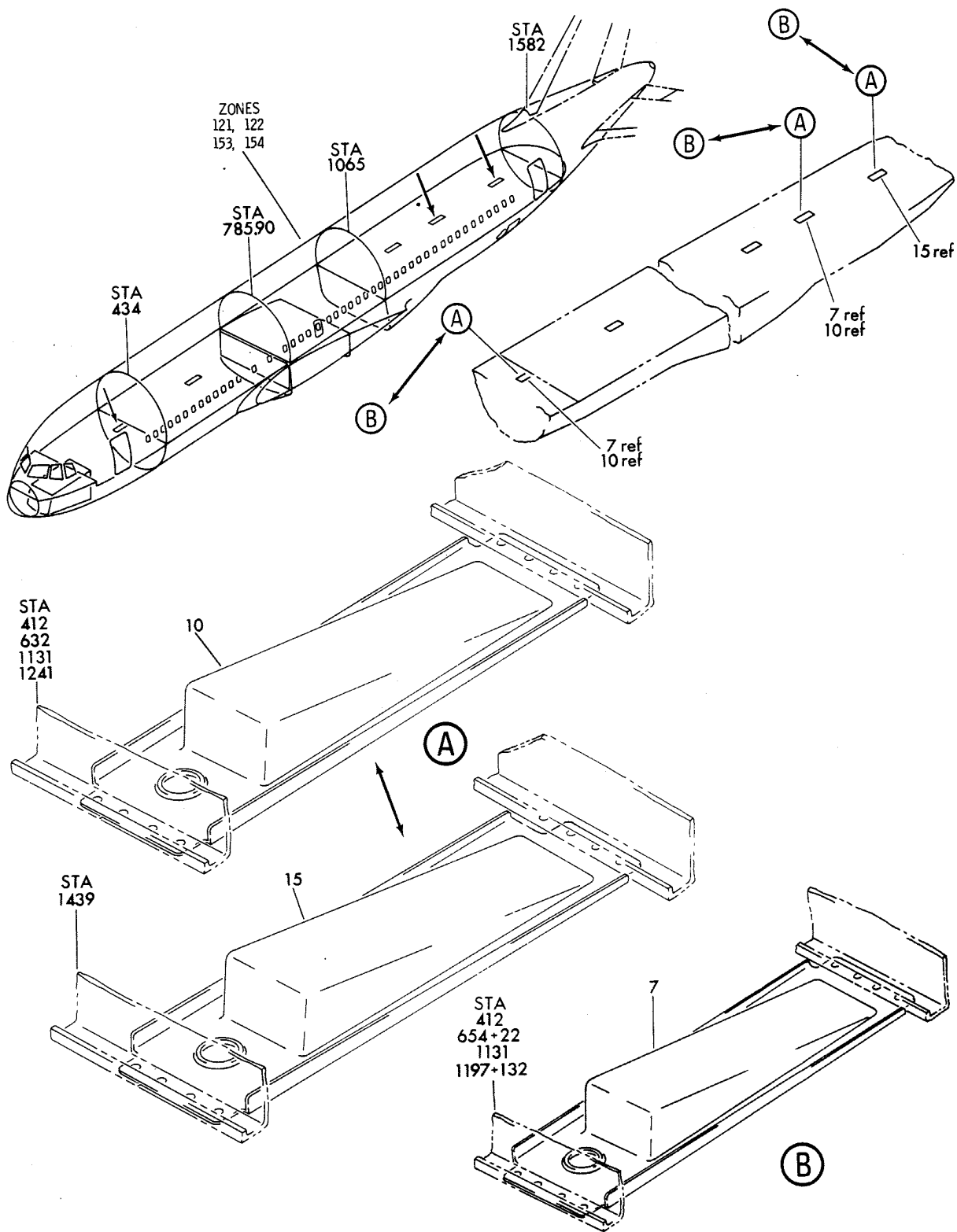

V 26230203 SHT 1 REV 081

PAN INSTL-FIRE EXT METERING SYS (SECT. 41, 43, 46) (FIRE PROTECTION ONLY)
FIGURE 3

26-23-02-03

HXL
DEC 22/06

26-23-02-03
PAGE 0



767

PARTS CATALOG (MAINTENANCE)

FIG ITEM	PART NUMBER	1 2 3 4 5 6 7	NOMENCLATURE	EFFECT FROM TO	UNITS PER ASSY
3			PAN INSTL-FIRE EXT METERING SYS (SECT. 41, 43, 46) (FIRE PROTECTION ONLY)		
- 1	453T2505-2		PAN INSTL-FIRE EXT METERING SYS (FIRE PROTECTION ONLY)		RF
			FOR NHA/OTHER SYS DET SEE: 26-00-00-01		
	7 453T2553-7		.PAN-NOZ SPRT OPTIONAL PART: 453T2553-8		4
	7 453T2553-8		.PAN-NOZ SPRT OPTIONAL PART: 453T2553-7 453T2553-1		4
	15 453T2553-6		.PAN-NOZ SPRT		1
- 25	BACR15CE5D		ATTACHING PARTS .RIVET- SIZE DETERMINED ON INSTL. -----*-----		39

ILLUSTRATION ITEMS NOT ON PARTS LIST ARE NOT APPLICABLE

- ITEM NOT ILLUSTRATED

HXL

26-23-02-03

BOEING PROPRIETARY - Copyright © - Unpublished Work - See title page for details.

26-23-02
FIG. 03
PAGE 1
DEC 22/06



767

PARTS CATALOG (MAINTENANCE)

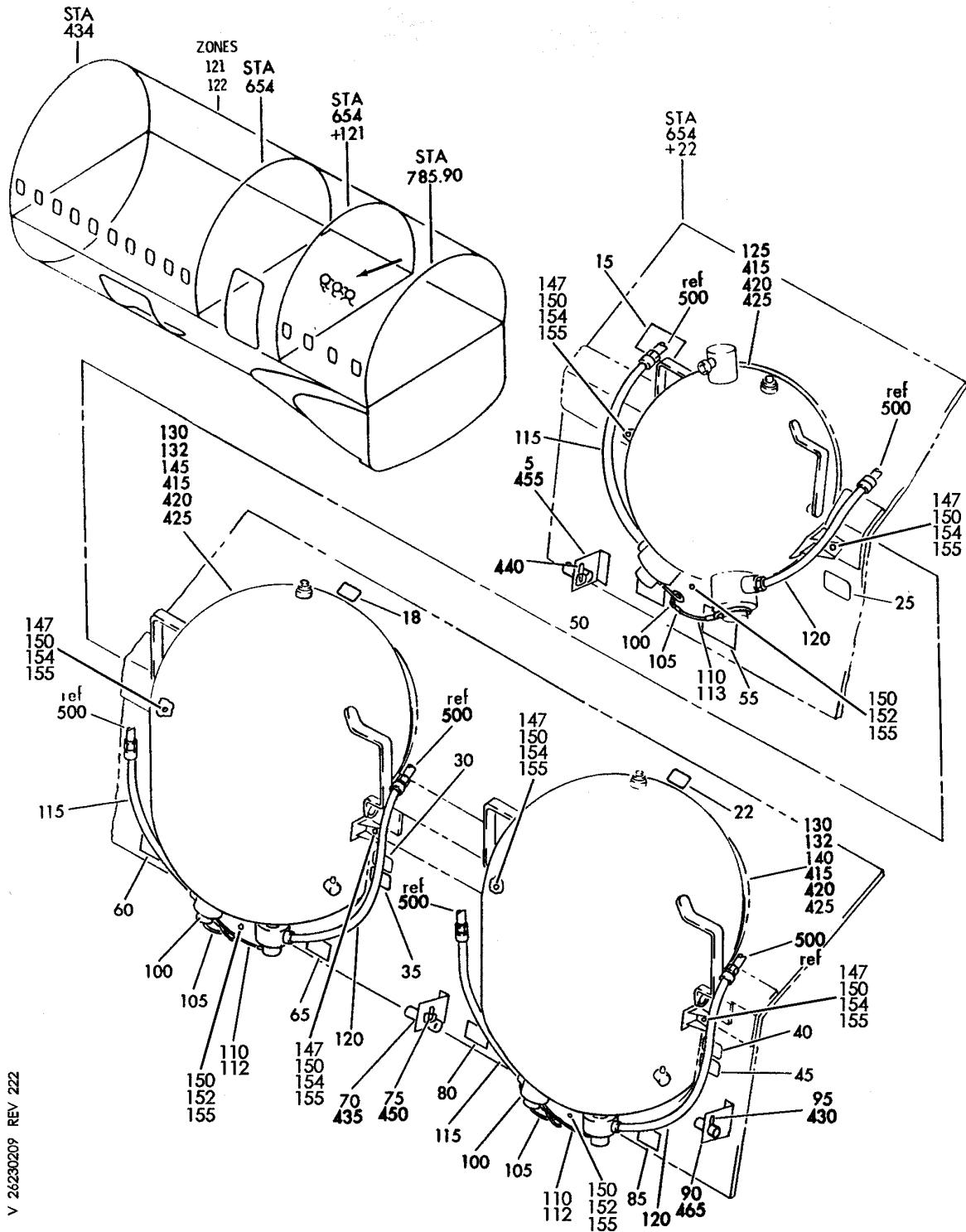

V 26230209 REV 222

BOTTLE INSTL-SECT. 43 FWD CARGO COMPT FIRE EXT SYS
 FIGURE 9

26-23-02-09

HXL
DEC 22/06

26-23-02-09
 PAGE 0



767

PARTS CATALOG (MAINTENANCE)

FIG ITEM	PART NUMBER	1 2 3 4 5 6 7	NOMENCLATURE	EFFECT FROM TO	UNITS PER ASSY
9			BOTTLE INSTL-SECT. 43 FWD CARGO COMPT FIRE EXT SYS		
- 1	453T2501-38		BOTTLE INSTL-CARGO COMPT FIRE EXT SYS POSITION DATA: SECT. 43 FWD FOR NHA/OTHER SYS DET SEE: 26-00-00-01		RF
5	BAC27TEX4533		.DECAL- PLACARD CONTENT: D6898P		1
10	BAC27TEX4532		.DECAL- PLACARD CONTENT: D6898J		1
15	BAC27TEC0282		.MARKER- PLACARD CONTENT: PRESSURE SWITCH RECEPTACLE B231-J1 MATES WITH D10684 (RED)		1
18	BAC27TCH0443		.DECAL- PLACARD CONTENT: PRESSURE SWITCH S-661		1
22	BAC27TCH0444		.DECAL- PLACARD CONTENT: PRESSURE SWITCH S-662		1
25	BAC27TCA0061		.DECAL- PLACARD CONTENT: B231		1
30	BAC27TEC0281		.MARKER- PLACARD CONTENT: PRESSURE SWITCH RECEPTACLE B20-J1 MATES WITH D1454 (RED)		1
35	BAC27TCA0028		.DECAL- PLACARD CONTENT: B20		1
40	BAC27TEC0280		.MARKER- PLACARD CONTENT: PRESSURE SWITCH RECEPTACLE B19-J1 MATES WITH D1448 (RED)		1
45	BAC27TCA0027		.DECAL- PLACARD CONTENT: B19		1
50	BAC27TEC0270		.MARKER- PLACARD CONTENT: FWD SQUIB B231-J2 (YELLOW)		1

ILLUSTRATION ITEMS NOT ON PARTS LIST ARE NOT APPLICABLE

- ITEM NOT ILLUSTRATED

26-23-02-09

26-23-02
FIG. 09
PAGE 1
DEC 22/06

HXL



767

PARTS CATALOG (MAINTENANCE)

FIG ITEM	PART NUMBER	1 2 3 4 5 6 7	NOMENCLATURE	EFFECT FROM TO	UNITS PER ASSY
9					
55	BAC27TEC0267	.MARKER-	PLACARD CONTENT: AFT SQUIB B231-J3 (BLUE)		1
60	BAC27TEC0269	.MARKER-	PLACARD CONTENT: FWD SQUIB B20-J2 (YELLOW)		1
65	BAC27TEC0266	.MARKER-	PLACARD CONTENT: AFT SQUIB B20-J3 (BLUE)		1
70	BAC27TEX4530	.DECAL-	PLACARD CONTENT: D6896J		1
75	BAC27TEX4531	.DECAL-	PLACARD CONTENT: D6896P		1
80	BAC27TEC0268	.MARKER-	PLACARD CONTENT: FWD SQUIB B19-J2 (YELLOW)		1
85	BAC27TEC0265	.MARKER-	PLACARD CONTENT: AFT SQUIB B19-J3 (BLUE)		1
90	BAC27TEX4529	.DECAL-	PLACARD CONTENT: D6894P		1
95	BAC27TEX4528	.DECAL-	PLACARD CONTENT: D6894J		1
105	86644-5	.JUMPER-	SUPPLIER CODE: V91812 SPECIFICATION NUMBER: BACJ40AC44-5 OPTIONAL PART: RBEJ40AC44-5 V1GK47 100644-5 V1FF12		3
110	86644-7	.JUMPER ASSY-	SUPPLIER CODE: V91812 SPECIFICATION NUMBER: BACJ40AC44-7 OPTIONAL PART: RBEJ40AC44-7 V1GK47 100644-7 V1FF12		3

ILLUSTRATION ITEMS NOT ON PARTS LIST ARE NOT APPLICABLE

- ITEM NOT ILLUSTRATED

26-23-02-09

26-23-02
FIG. 09
PAGE 2
DEC 22/06

HXL

BOEING PROPRIETARY - Copyright © - Unpublished Work - See title page for details.



767

PARTS CATALOG (MAINTENANCE)

FIG ITEM	PART NUMBER	1 2 3 4 5 6 7	NOMENCLATURE	EFFECT FROM TO	UNITS PER ASSY
9					
115	453T2501-39	.	HOSE ASSY		3
- 116	453T2501-48	..	TUBE		2
- 117	AS118H0127YY	..	HOSE ASSY		1
			SUPPLIER CODE: V00624		
			SPECIFICATION NUMBER: BACH5R0127YY		
			OPTIONAL PART: R89180127YY		
			V06851		
			R89180127YY		
			V50599		
			R89190127YY		
			V06851		
			R89190127YY		
			V50599		
			95850R0127YY		
			V78570		
120	453T2501-40	.	HOSE ASSY		3
- 121	453T2501-34	..	TUBE		2
- 122	AS118J0184XX	..	HOSE ASSY		1
			SUPPLIER CODE: V00624		
			SPECIFICATION NUMBER: BACH5S0184XX		
			OPTIONAL PART: R89180184XX		
			V06851		
			R89180184XX		
			V50599		
			R89190184XX		
			V06851		
			R89190184XX		
			V50599		
			95850S0184XX		
			V78570		

ILLUSTRATION ITEMS NOT ON PARTS LIST ARE NOT APPLICABLE

- ITEM NOT ILLUSTRATED

HXL

26-23-02-09

BOEING PROPRIETARY - Copyright © - Unpublished Work - See title page for details.

26-23-02
FIG. 09
PAGE 3
DEC 22/06



767

PARTS CATALOG (MAINTENANCE)

FIG ITEM	PART NUMBER	1 2 3 4 5 6 7	NOMENCLATURE	EFFECT FROM TO	UNITS PER ASSY
9 125	34600010-28		.BOTTLE AND VALVE ASSY- SUPPLIER CODE: V05167 SPECIFICATION NUMBER: S453T201-28 MISCELLANEOUS DATA: FOR INTERCHANGEABILITY, SEE FIRE BOTTLE SPARES SUBSTITUTION AND INTERCHANGEABILITY DRAWING 218A6302 ELECTRICAL EQUIP NUMBER: B00231 COMPONENT MAINT MANUAL REF: 26-23-21 FOR DETAILS SEE: 26-23-02-51		1
125	473957-5		.BOTTLE AND VALVE ASSY- SUPPLIER CODE: V61423 SPECIFICATION NUMBER: S453T201-44 MISCELLANEOUS DATA: FOR INTERCHANGEABILITY, SEE FIRE BOTTLE SPARES SUBSTITUTION AND INTERCHANGEABILITY DRAWING 218A6302 AND 727-SL-26-021 737-SL-26-045 757-SL-26-027 767-SL-26-046 ELECTRICAL EQUIP NUMBER: B00231 COMPONENT MAINT MANUAL REF: 26-21-63 FOR DETAILS SEE: 26-23-02-51		1

ILLUSTRATION ITEMS NOT ON PARTS LIST ARE NOT APPLICABLE

- ITEM NOT ILLUSTRATED

HXL

26-23-02-09

BOEING PROPRIETARY - Copyright © - Unpublished Work - See title page for details.

26-23-02
FIG. 09
PAGE 4
DEC 22/06



767

PARTS CATALOG (MAINTENANCE)

FIG ITEM	PART NUMBER	1 2 3 4 5 6 7	NOMENCLATURE	EFFECT FROM TO	UNITS PER ASSY
9 125	473957-7		.BOTTLE AND VALVE ASSY- SUPPLIER CODE: V61423 SPECIFICATION NUMBER: S453T201-46 MISCELLANEOUS DATA: FOR INTERCHANGEABILITY, SEE FIRE BOTTLE SPARES SUBSTITUTION AND INTERCHANGEABILITY DRAWING 218A6302 AND 727-SL-26-021 737-SL-26-045 757-SL-26-027 767-SL-26-046 ELECTRICAL EQUIP NUMBER: B00231 COMPONENT MAINT MANUAL REF: 26-21-63 FOR DETAILS SEE: 26-23-02-51		1
140	34900005-34		.BOTTLE AND VALVE ASSY- SUPPLIER CODE: V05167 SPECIFICATION NUMBER: S453T201-34 ELECTRICAL EQUIP NUMBER: B00019 COMPONENT MAINT MANUAL REF: 26-23-23 FOR DETAILS SEE: 26-23-02-54		1
140	34900005-38		.BOTTLE AND VALVE ASSY- SUPPLIER CODE: V05167 SPECIFICATION NUMBER: S453T201-38 ELECTRICAL EQUIP NUMBER: B00019 COMPONENT MAINT MANUAL REF: 26-23-23		1

ILLUSTRATION ITEMS NOT ON PARTS LIST ARE NOT APPLICABLE

- ITEM NOT ILLUSTRATED

HXL

26-23-02-09

BOEING PROPRIETARY - Copyright © - Unpublished Work - See title page for details.

26-23-02
FIG. 09
PAGE 5
DEC 22/06



767

PARTS CATALOG (MAINTENANCE)

FIG ITEM	PART NUMBER	1 2 3 4 5 6 7	NOMENCLATURE	EFFECT FROM TO	UNITS PER ASSY
9					
145	34900006-1		.BOTTLE AND VALVE ASSY- SUPPLIER CODE: V05167 SPECIFICATION NUMBER: S453T201-15 ELECTRICAL EQUIP NUMBER: B00020 COMPONENT MAINT MANUAL REF: 26-23-20 FOR DETAILS SEE: 26-23-02-53		1
145	34900006-35		.BOTTLE AND VALVE ASSY- SUPPLIER CODE: V05167 SPECIFICATION NUMBER: S453T201-35 ELECTRICAL EQUIP NUMBER: B00020 COMPONENT MAINT MANUAL REF: 26-23-23 FOR DETAILS SEE: 26-23-02-54		1
150	NAS6604-5		ATTACHING PARTS .BOLT-		9
155	AN960PD416		.WASHER		9
			-----*-----		
- 400	286T0646-200		WIRE BUNDLE ASSY-		RF
- 405	286T0648-200		WIRE BUNDLE ASSY-		RF
- 410	286T0650-200		WIRE BUNDLE ASSY-		RF
415	BACC45FS10A5S		.CONNECTOR- ELECTRICAL EQUIP NUMBER: D01448 D01454 D10684 WIRING DIAGRAM REF: 262311 262312		1
420	BACC45FT10A5S		.CONNECTOR- ELECTRICAL EQUIP NUMBER: D01442 D01452 D10682 WIRING DIAGRAM REF: 262311 262312		1

ILLUSTRATION ITEMS NOT ON PARTS LIST ARE NOT APPLICABLE

- ITEM NOT ILLUSTRATED

26-23-02-09

26-23-02
FIG. 09
PAGE 6
DEC 22/06

HXL

BOEING PROPRIETARY - Copyright © - Unpublished Work - See title page for details.



767

PARTS CATALOG (MAINTENANCE)

FIG ITEM	PART NUMBER	1 2 3 4 5 6 7	NOMENCLATURE	EFFECT FROM TO	UNITS PER ASSY
9					
425	BACC45FT8A3S	.	CONNECTOR- ELECTRICAL EQUIP NUMBER: D01440 D01450 D10680 WIRING DIAGRAM REF: 262311 262312		1
430	BACC45FN12C12P	.	RECEPTACLE- ELECTRICAL EQUIP NUMBER: D6894J WIRING DIAGRAM REF: 262311		1
435	BACC63BV16A24PN	.	CONNECTOR- ELECTRICAL EQUIP NUMBER: D6896J WIRING DIAGRAM REF: 262312		1
440	BACC45FN14C15P	.	RECEPTACLE- ELECTRICAL EQUIP NUMBER: D6898J WIRING DIAGRAM REF: 262312		1
- 445	286T0606-350		WIRE BUNDLE ASSY		RF
450	BACC45FS16-24S	.	CONNECTOR- ELECTRICAL EQUIP NUMBER: D06896P WIRING DIAGRAM REF: 262312		1
455	BACC45FT14-15S	.	CONNECTOR-PLUG ELECTRICAL EQUIP NUMBER: D06898P WIRING DIAGRAM REF: 262312		1
457	BACC45FT20A41S7	.	CONNECTOR-PLUG ELECTRICAL EQUIP NUMBER: D00846 WIRING DIAGRAM REF: 261511		1
- 460	286T0614-300		WIRE BUNDLE ASSY		RF
465	BACC45FT12-12S	.	CONNECTOR- ELECTRICAL EQUIP NUMBER: D06894P WIRING DIAGRAM REF: 262311		1

ILLUSTRATION ITEMS NOT ON PARTS LIST ARE NOT APPLICABLE

- ITEM NOT ILLUSTRATED

26-23-02-09

26-23-02
FIG. 09
PAGE 7
DEC 22/07

HXL



767
PARTS CATALOG (MAINTENANCE)

FIG ITEM	PART NUMBER	1 2 3 4 5 6 7 NOMENCLATURE	EFFECT FROM TO	UNITS PER ASSY
9 500		ILLUSTRATION REFERENCE: TUBING INSTL-SECT. 43 FWD CARGO COMPT FIRE EXT (FIRE PROTECTION ONLY) 26-23-51-11		R F

ILLUSTRATION ITEMS NOT ON PARTS LIST ARE NOT APPLICABLE

- ITEM NOT ILLUSTRATED

HXL

26-23-02-09

BOEING PROPRIETARY - Copyright © - Unpublished Work - See title page for details.

26-23-02
FIG. 09
PAGE 8
DEC 22/06

BOEING
767
PARTS CATALOG (MAINTENANCE)

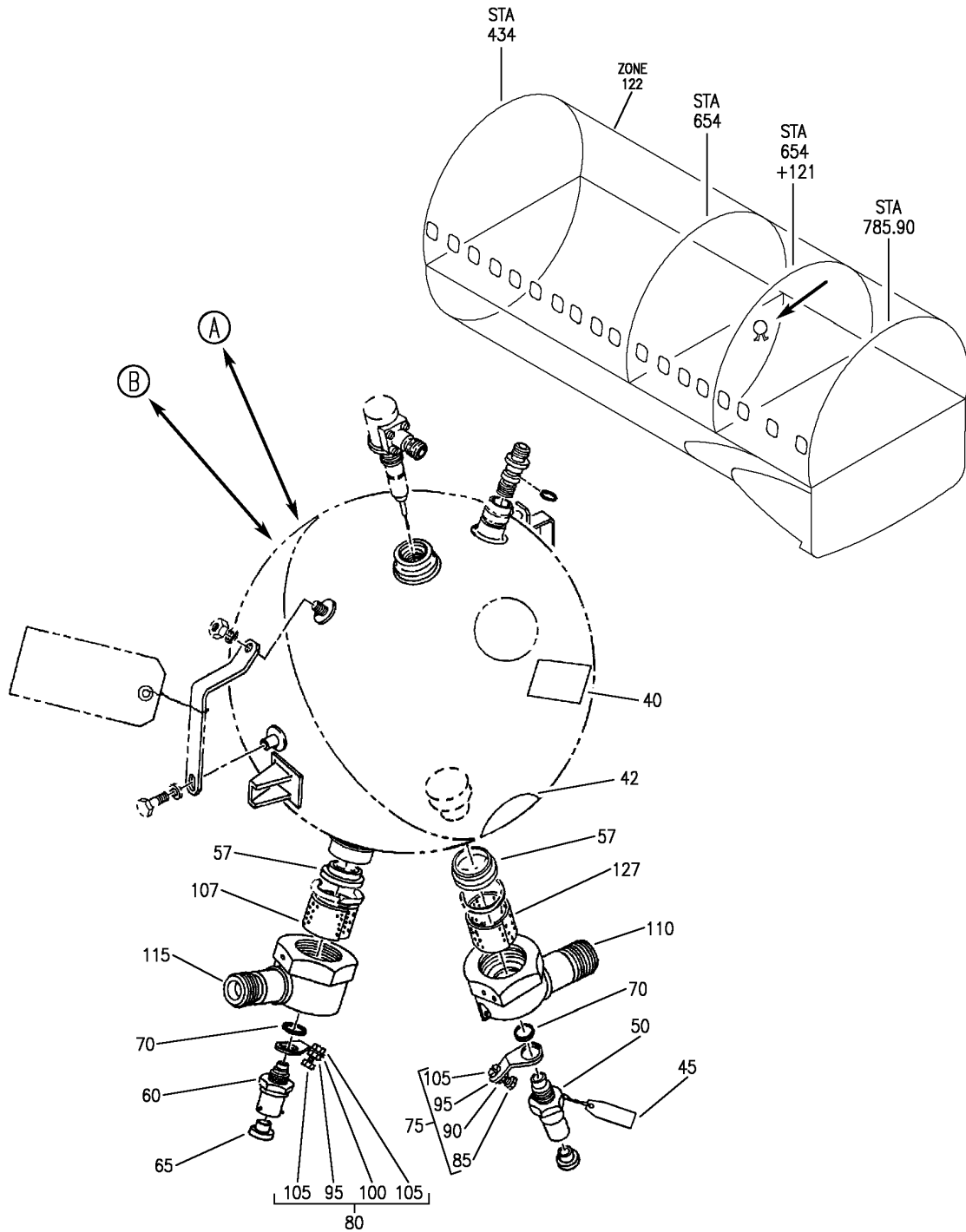

V 26230251 SHT 1 REV 326

BOTTLE AND VALVE ASSY-FIRE EXT SYS CARGO COMPT (FWD)
FIGURE 51 (SHEET 1)

26-23-02-51

HXL
APR 22/08

26-23-02-51
PAGE 0

BOEING
767
PARTS CATALOG (MAINTENANCE)

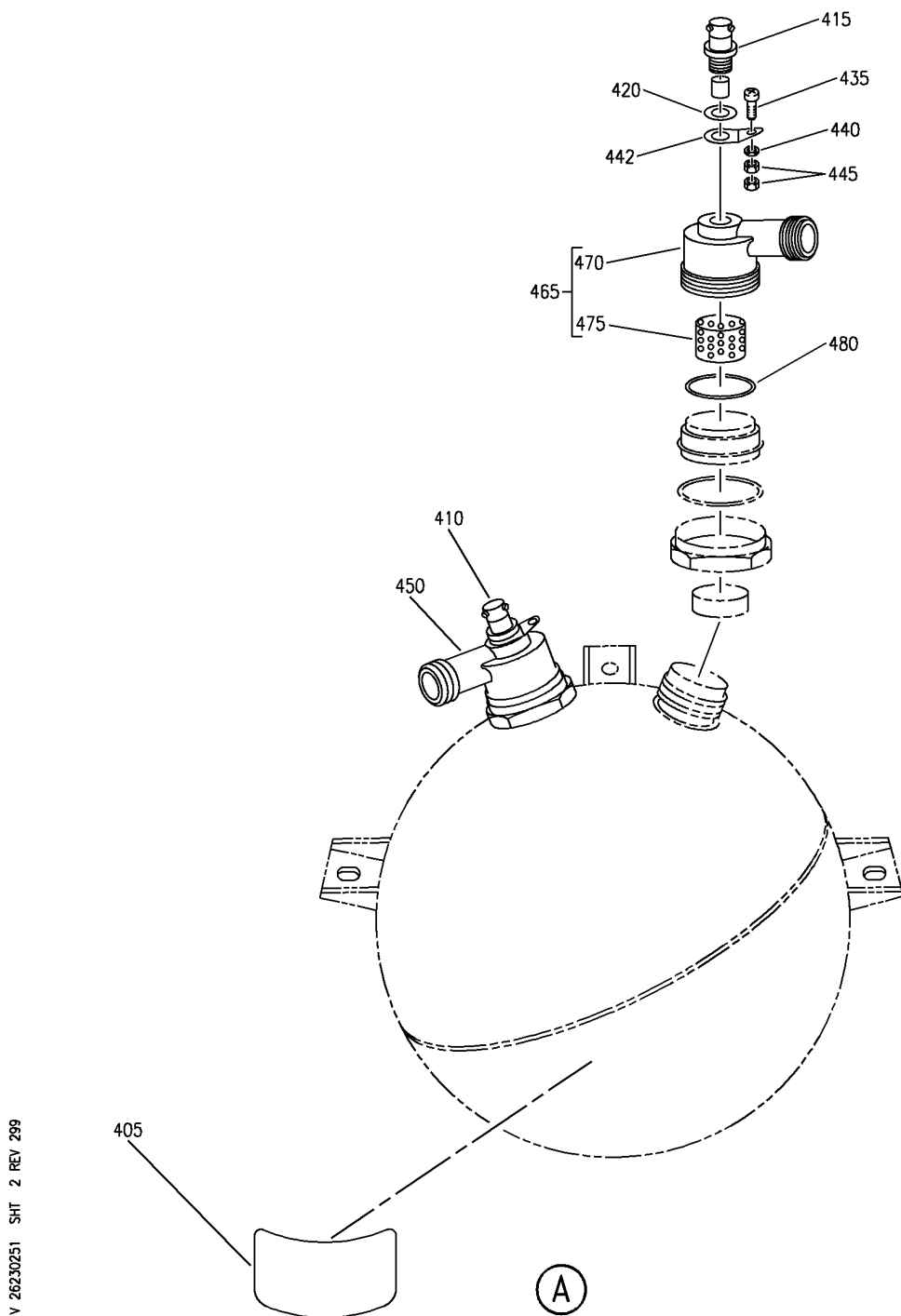

BOTTLE AND VALVE ASSY-FIRE EXT SYS CARGO COMPT (FWD)
FIGURE 51 (SHEET 2)

26-23-02-51

BOEING
767
PARTS CATALOG (MAINTENANCE)

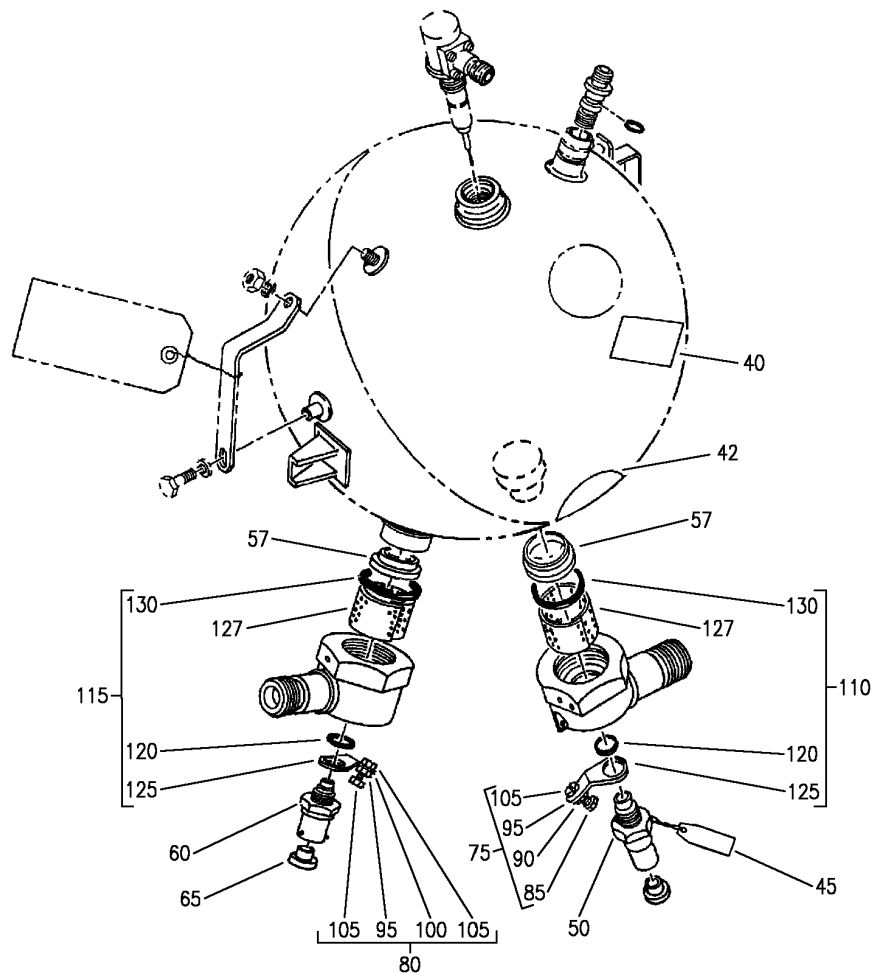

(B)

V 26230251_SHT_3_REV_326

BOTTLE AND VALVE ASSY-FIRE EXT SYS CARGO COMPT (FWD)
FIGURE 51 (SHEET 3)

26-23-02-51

HXL
APR 22/08

26-23-02-51
PAGE 0B



767

PARTS CATALOG (MAINTENANCE)

FIG ITEM	PART NUMBER	1 2 3 4 5 6 7	NOMENCLATURE	EFFECT FROM TO	UNITS PER ASSY
51			BOTTLE AND VALVE ASSY-FIRE EXT SYS CARGO COMPT (FWD)		
- 1	34600010-28		BOTTLE AND VALVE ASSY-FIRE EXT SYS CARGO COMPT SUPPLIER CODE: V05167 POSITION DATA: FWD SPECIFICATION NUMBER: S453T201-28 MISCELLANEOUS DATA: FOR INTERCHANGEABILITY, SEE FIRE BOTTLE SPARES SUBSTITUTION AND INTERCHANGEABILITY DRAWING 218A6302 ELECTRICAL EQUIP NUMBER: B00019 B00020 B00231 COMPONENT MAINT MANUAL REF: 26-23-21 FOR NHA SEE: 26-23-02-09		RF
40	51950023-1		.DECAL- WEIGH INSTRUCTIONS SUPPLIER CODE: V05167		1
42	31576592		.PLATE-CAUTION SUPPLIER CODE: V05167		1
- 43	51900054-17		.PLATE-IDENT SUPPLIER CODE: V05167		1
- 44	51900054-24		.PLATE-IDENT SUPPLIER CODE: V05167		1
50	30903852		.CARTRIDGE ASSY- SUPPLIER CODE: V05167 OPTIONAL PART: 30903933 V05167		1
50	30903933		.CARTRIDGE ASSY- SUPPLIER CODE: V05167 OPTIONAL PART: 30903852 V05167		1

ILLUSTRATION ITEMS NOT ON PARTS LIST ARE NOT APPLICABLE

- ITEM NOT ILLUSTRATED

HXL

26-23-02-51

BOEING PROPRIETARY - Copyright © - Unpublished Work - See title page for details.

26-23-02
FIG. 51
PAGE 1
APR 22/09



767

PARTS CATALOG (MAINTENANCE)

FIG ITEM	PART NUMBER	1 2 3 4 5 6 7	NOMENCLATURE	EFFECT FROM TO	UNITS PER ASSY
51					
- 52	31576633		..TAG-CAUTION SUPPLIER CODE: V05167		1
55	30840067		..PLUG-SHUNT SUPPLIER CODE: V05167		1
55	M83723-60-210AN		..CAP-PROTECTIVE CONFIG CHG DATA FROM A CMM: M83723-60-210AC SUPERSEDES 2-100555 OPTIONAL PART: M83723-60-210AC		1
55	2-100555		..PLUG-SHUNT SUPPLIER CODE: V05167 CONFIG CHG DATA FROM A CMM: SUPSD BY M83723-60-210AN		1
55	M83723-60-210AC		..CAP-PROTECTIVE OPTIONAL PART: M83723-60-210AN		1
57	33440018-6		.DISC-RUPTURE SUPPLIER CODE: V05167		2
60	30903889		.CARTRIDGE ASSY- SUPPLIER CODE: V05167 OPTIONAL PART: 30903941 V05167		1
60	30903941		.CARTRIDGE ASSY- SUPPLIER CODE: V05167 OPTIONAL PART: 30903889 V05167		1
- 62	31576633		..TAG-CAUTION SUPPLIER CODE: V05167		1
65	2-100796-1		..PLUG-SHUNT SUPPLIER CODE: V54181		1
65	2-100452-1		..PLUG-SHUNT SUPPLIER CODE: V05167 CONFIG CHG DATA FROM A CMM: SUPSD BY M83723-60-28AN		1

ILLUSTRATION ITEMS NOT ON PARTS LIST ARE NOT APPLICABLE

- ITEM NOT ILLUSTRATED

HXL

26-23-02-51

BOEING PROPRIETARY - Copyright © - Unpublished Work - See title page for details.

26-23-02
FIG. 51
PAGE 2
APR 22/09

 **BOEING**
767
PARTS CATALOG (MAINTENANCE)

FIG ITEM	PART NUMBER	1 2 3 4 5 6 7	NOMENCLATURE	EFFECT FROM TO	UNITS PER ASSY
51					
65	M83723-60-28AN	..	CAP-PROTECTIVE CONFIG CHG DATA FROM A CMM: SUPERSEDES 2-100452-1 OPTIONAL PART: M83723-60-28AC		1
65	M83723-60-28AC	..	CAP-SHUNT OPTIONAL PART: M83723-60-28AN		1
70	NAS1612-5	.	PACKING-		2
75	33540224	.	LUG ASSY-GND SUPPLIER CODE: V05167		1
80	51420003-1	.	LUG ASSY-GND SUPPLIER CODE: V05167		1
85	94472000	..	NUT-ELASTIC STOP SUPPLIER CODE: V05167		1
90	94471900	..	NUT- SUPPLIER CODE: V05167		1
95	31576635	..	PLATE-CONTACT SUPPLIER CODE: V05167 USED ON: 33540224		1
100	51420004-1	..	PLATE-CONTACT SUPPLIER CODE: V05167 USED ON: 51420003-1		1
105	MS35276-264	..	SCREW		1
110	35240405-1	.	OUTLET ASSY-DISCH COMPT ALUMINIUM SUPPLIER CODE: V05167 POSITION DATA: AFT USED ON: 34600010-28		1
115	35240437-1	.	OUTLET ASSY-DISCH COMPT (ALUM) SUPPLIER CODE: V05167 POSITION DATA: FWD		1
120	NAS1612-5	..	PACKING-		2

ILLUSTRATION ITEMS NOT ON PARTS LIST ARE NOT APPLICABLE

— ITEM NOT ILLUSTRATED

HXL

26-23-02-51

BOEING PROPRIETARY - Copyright © - Unpublished Work - See title page for details.

26-23-02
FIG. 51
PAGE 3
APR 22/09



**767
PARTS CATALOG (MAINTENANCE)**

FIG ITEM	PART NUMBER	1 2 3 4 5 6 7	NOMENCLATURE	EFFECT FROM TO	UNITS PER ASSY
51 125	33540224		..LUG ASSY- SUPPLIER CODE: V05167 OPTIONAL PART: 51420003-1 V05167		1
125	51420003-1		..LUG ASSY- SUPPLIER CODE: V05167 OPTIONAL PART: 33540224 V05167		1
127	53100268-1		..FILTER-SCREEN SUPPLIER CODE: V05167		1
130 - 400	NAS1611-025 473957-5		..PACKING- BOTTLE AND VALVE ASSY-FIRE EXIT SUPPLIER CODE: V61423 SPECIFICATION NUMBER: S453T201-44 MISCELLANEOUS DATA: FOR INTERCHANGEABILITY, SEE FIRE BOTTLE SPARES SUBSTITUTION AND INTERCHANGEABILITY DRAWING 218A6302 AND 727-SL-26-021 737-SL-26-045 757-SL-26-027 767-SL-26-046 ELECTRICAL EQUIP NUMBER: B00019 B00020 B00231 COMPONENT MAINT MANUAL REF: 26-21-63 FOR NHA SEE: 26-23-02-09		2 RF
ILLUSTRATION ITEMS NOT ON PARTS LIST ARE NOT APPLICABLE					

- ITEM NOT ILLUSTRATED

HXL

26-23-02-51

BOEING PROPRIETARY - Copyright © - Unpublished Work - See title page for details.

26-23-02
FIG. 51
PAGE 4
APR 22/09



767

PARTS CATALOG (MAINTENANCE)

FIG ITEM	PART NUMBER	1 2 3 4 5 6 7	NOMENCLATURE	EFFECT FROM TO	UNITS PER ASSY
51 - 400	473957-7		BOTTLE AND VALVE ASSY-FIRE EXIT SUPPLIER CODE: V61423 SPECIFICATION NUMBER: S453T201-46 MISCELLANEOUS DATA: FOR INTERCHANGEABILITY, SEE FIRE BOTTLE SPARES SUBSTITUTION AND INTERCHANGEABILITY DRAWING 218A6302 AND 727-SL-26-021 737-SL-26-045 757-SL-26-027 767-SL-26-046 ELECTRICAL EQUIP NUMBER: B00019 B00020 B00231 COMPONENT MAINT MANUAL REF: 26-21-63 FOR NHA SEE: 26-23-02-09		RF
405	324483		.PLATE-IDENT SUPPLIER CODE: V61423 USED ON: 473957-5 473957-7		1
410	446617		.CARTRIDGE- 10 SHELL SUPPLIER CODE: V61423		1
415	446616		.CARTRIDGE- 8 SHELL SUPPLIER CODE: V61423		1
420	5661-0905		.PACKING-PREFORMED SUPPLIER CODE: V61423 USED ON: 473957-5 473957-7		1

ILLUSTRATION ITEMS NOT ON PARTS LIST ARE NOT APPLICABLE

- ITEM NOT ILLUSTRATED

HXL

26-23-02-51

BOEING PROPRIETARY - Copyright © - Unpublished Work - See title page for details.

26-23-02
FIG. 51
PAGE 5
APR 22/08



767

PARTS CATALOG (MAINTENANCE)

FIG ITEM	PART NUMBER	1 2 3 4 5 6 7	NOMENCLATURE	EFFECT FROM TO	UNITS PER ASSY
51 - 430	5661-0906		.PACKING-PREFORMED SUPPLIER CODE: V61423 USED ON: 473957-5 473957-7		1
435	304694		.SCREW-MACHINE, LOCKING SUPPLIER CODE: V61423 USED ON: 473957-5 473957-7		2
440	NAS1149C0363R		.WASHER- OPTIONAL PART: 5110-1100 V61423 USED ON: 473957-5 473957-7		2
440	5110-1100		.WASHER-FLAT SUPPLIER CODE: V61423 OPTIONAL PART: NAS1149C0363R USED ON: 473957-5 473957-7		2
450	446737-1		.HEAD-DISCHARGE (-10) SUPPLIER CODE: V61423 USED ON: 473957-5 473957-7		1
- 455	347550		..BODY- SUPPLIER CODE: V61423 USED ON: 446737-1		1
- 460	325406		..SCREEN-DEBRIS SUPPLIER CODE: V61423		1
465	446737-2		.HEAD-DISCHARGE (-8) SUPPLIER CODE: V61423 USED ON: 473957-5 473957-7		1

ILLUSTRATION ITEMS NOT ON PARTS LIST ARE NOT APPLICABLE

- ITEM NOT ILLUSTRATED

26-23-02-51

26-23-02
FIG. 51
PAGE 6
APR 22/08

HXL



767

PARTS CATALOG (MAINTENANCE)

FIG ITEM	PART NUMBER	1 2 3 4 5 6 7	NOMENCLATURE	EFFECT FROM TO	UNITS PER ASSY
51 470	347551		.. BODY- SUPPLIER CODE: V61423 USED ON: 446737-2		1
475	325406		.. SCREEN-DEBRIS SUPPLIER CODE: V61423		1
- 480	MS28775-032		. PACKING- OPTIONAL PART: 5661-0032 V61423 USED ON: 473957-5 473957-7		2
- 480	5661-0032		. PACKING-PREFORMED SUPPLIER CODE: V61423 OPTIONAL PART: MS28775-032 USED ON: 473957-5 473957-7		2

ILLUSTRATION ITEMS NOT ON PARTS LIST ARE NOT APPLICABLE

- ITEM NOT ILLUSTRATED

HXL

26-23-02-51

BOEING PROPRIETARY - Copyright © - Unpublished Work - See title page for details.

26-23-02
FIG. 51
PAGE 7
DEC 22/06

BOEING
767
PARTS CATALOG (MAINTENANCE)

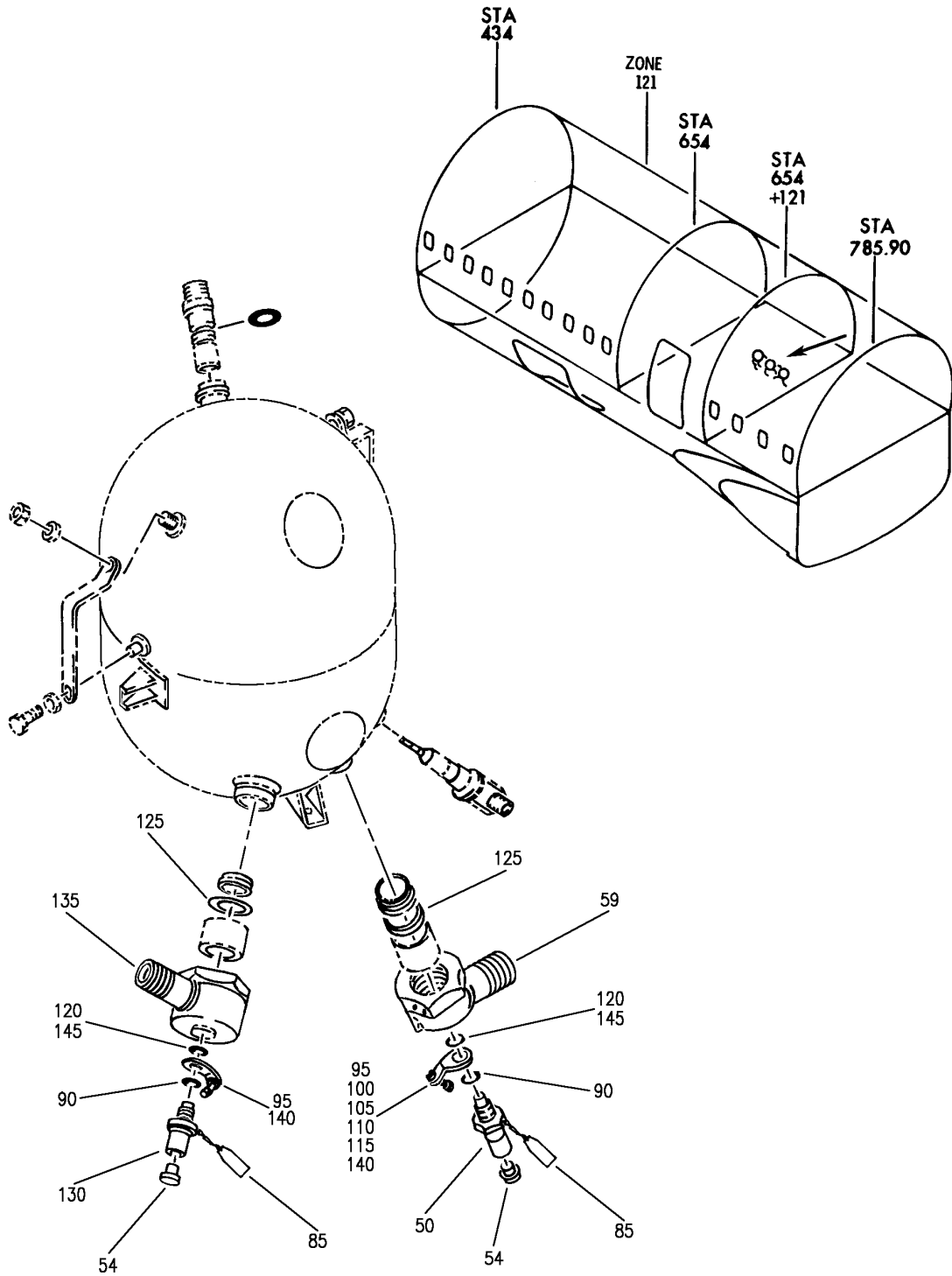

V 26230253 REV 293

BOTTLE AND VALVE ASSY-FIRE EXT SYS CARGO COMPT (FWD)
FIGURE 53

26-23-02-53

HXL
DEC 22/06

26-23-02-53
PAGE 0



767

PARTS CATALOG (MAINTENANCE)

FIG ITEM	PART NUMBER	1 2 3 4 5 6 7	NOMENCLATURE	EFFECT FROM TO	UNITS PER ASSY
53			BOTTLE AND VALVE ASSY-FIRE EXT SYS CARGO COMPT (FWD)		
- 10	34900006-1		BOTTLE AND VALVE ASSY- SUPPLIER CODE: V05167 SPECIFICATION NUMBER: S453T201-15 ELECTRICAL EQUIP NUMBER: B00020 COMPONENT MAINT MANUAL REF: 26-23-20 FOR NHA SEE: 26-23-02-09		RF
50	30903852		. CARTRIDGE ASSY- SUPPLIER CODE: V05167		1
90	M25988-1-905		. PACKING-		2
95	33540224		.. LUG ASSY-GND SUPPLIER CODE: V05167		2
100	MS35276-264		.. SCREW		1
105	94472000		.. NUT-ELASTIC STOP SUPPLIER CODE: V05167		1
110	94471900		.. NUT- SUPPLIER CODE: V05167		1
115	31576635		.. PLATE-CONTACT SUPPLIER CODE: V05167		1

ILLUSTRATION ITEMS NOT ON PARTS LIST ARE NOT APPLICABLE

- ITEM NOT ILLUSTRATED

HXL

26-23-02-53

BOEING PROPRIETARY - Copyright © - Unpublished Work - See title page for details.

26-23-02
FIG. 53
PAGE 1
DEC 22/06

BOEING
767
PARTS CATALOG (MAINTENANCE)

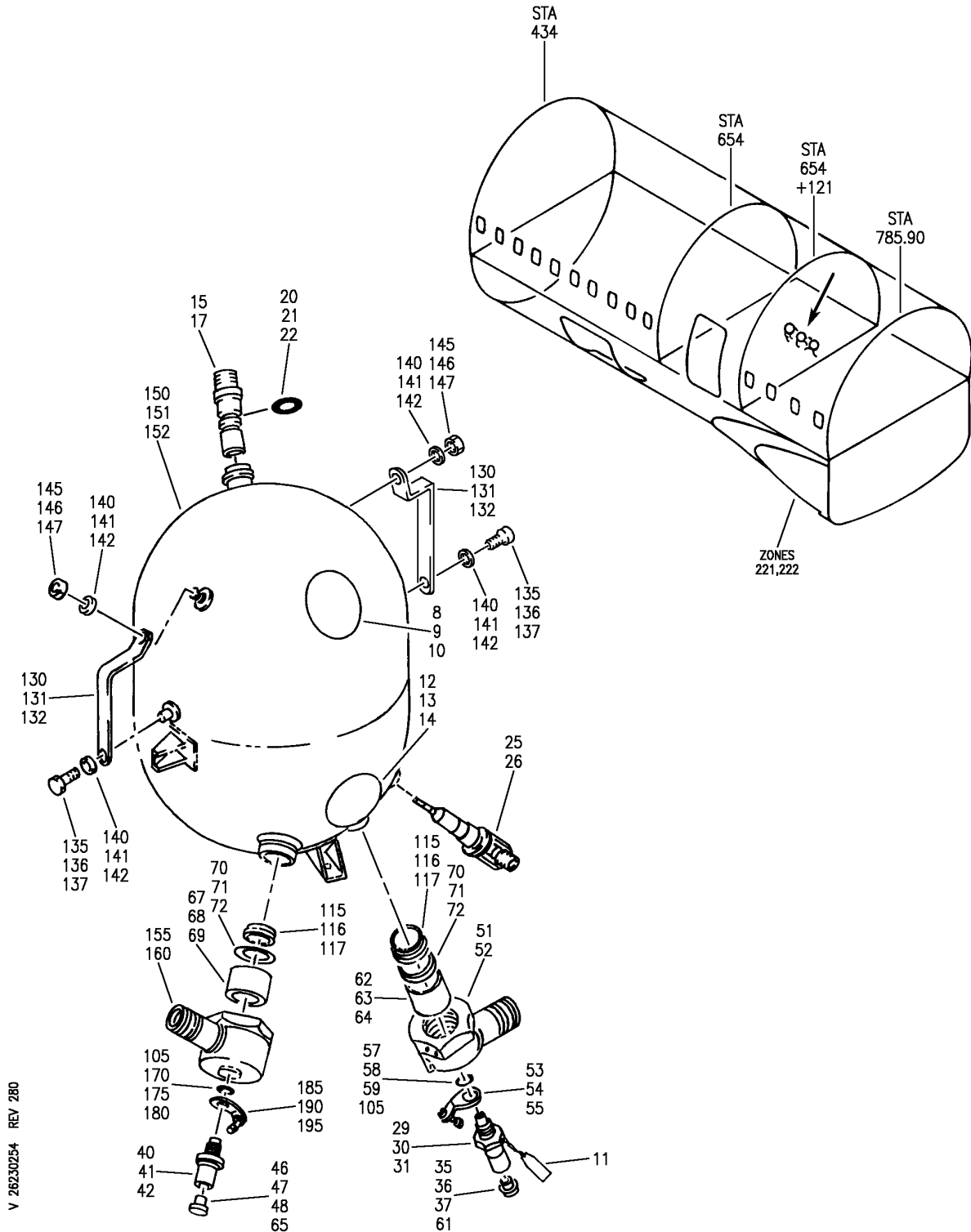

V 26230254 REV 280

BOTTLE AND VALVE ASSY-FIRE EXT SYS CARGO COMPT (FWD)
FIGURE 54

26-23-02-54

HXL
DEC 22/06

26-23-02-54
PAGE 0



767

PARTS CATALOG (MAINTENANCE)

FIG ITEM	PART NUMBER	1 2 3 4 5 6 7	NOMENCLATURE	EFFECT FROM TO	UNITS PER ASSY
54					
- 1	34900005-34		BOTTLE AND VALVE ASSY-FIRE EXT SYS CARGO COMPT (FWD) BOTTLE AND VALVE ASSY-FIRE EXT SYS CARGO COMPT SUPPLIER CODE: V05167 POSITION DATA: FWD SPECIFICATION NUMBER: S453T201-34 ELECTRICAL EQUIP NUMBER: B00019 B00020 B00231 COMPONENT MAINT MANUAL REF: 26-23-23		RF
- 5	34900005-38		BOTTLE AND VALVE ASSY-FIRE EXT SYS CARGO COMPT SUPPLIER CODE: V05167 POSITION DATA: FWD SPECIFICATION NUMBER: S453T201-38 ELECTRICAL EQUIP NUMBER: B00019 B00020 B00231 COMPONENT MAINT MANUAL REF: 26-23-23		RF
- 7	34900006-35		BOTTLE AND VALVE ASSY-FIRE EXT SYS CARGO COMPT SUPPLIER CODE: V05167 POSITION DATA: FWD SPECIFICATION NUMBER: S453T201-35 ELECTRICAL EQUIP NUMBER: B00020 B00231 COMPONENT MAINT MANUAL REF: 26-23-23 FOR NHA SEE: 26-23-02-09		RF
ILLUSTRATION ITEMS NOT ON PARTS LIST ARE NOT APPLICABLE					

- ITEM NOT ILLUSTRATED

26-23-02-54

26-23-02
FIG. 54
PAGE 1
APR 22/09

HXL



767

PARTS CATALOG (MAINTENANCE)

FIG ITEM	PART NUMBER	1 2 3 4 5 6 7	NOMENCLATURE	EFFECT FROM TO	UNITS PER ASSY
54					
8	51900054-22		.PLATE-IDENT SUPPLIER CODE: V05167 USED ON: 34900005-34		1
10	51900054-23		.PLATE-IDENT SUPPLIER CODE: V05167 USED ON: 34900006-35		1
13	31576592		.PLATE-CAUTION SUPPLIER CODE: V05167 USED ON: 34900005-34		1
14	31576592		.PLATE-CAUTION SUPPLIER CODE: V05167 USED ON: 34900006-35		1
15	35240130-12		.FITTING-FILL SUPPLIER CODE: V05167 USED ON: 34900005-34		1
- 18	35240130-4		.FITTING-FILL SUPPLIER CODE: V05167 USED ON: 34900006-35		1
20	31470900		.PACKING- SUPPLIER CODE: V05167 USED ON: 34900005-34		1
22	31470900		.PACKING- SUPPLIER CODE: V05167 USED ON: 34900006-35		1
25	35071500		.SWITCH-PRESSURE, TEMP COMPENSATED SUPPLIER CODE: V05167 USED ON: 34900005-34		1

ILLUSTRATION ITEMS NOT ON PARTS LIST ARE NOT APPLICABLE

- ITEM NOT ILLUSTRATED

26-23-02-54

26-23-02
FIG. 54
PAGE 2
DEC 22/06

HXL



767

PARTS CATALOG (MAINTENANCE)

FIG ITEM	PART NUMBER	1 2 3 4 5 6 7	NOMENCLATURE	EFFECT FROM TO	UNITS PER ASSY
54					
- 27	35071500-15		. SWITCH-PRESSURE, TEMP COMPENSATED SUPPLIER CODE: V05167 USED ON: 34900006-35		1
29	30903852		. CARTRIDGE ASSY- SUPPLIER CODE: V05167 OPTIONAL PART: 30903933 V05167 USED ON: 34900006-35		1
29	30903933		. CARTRIDGE ASSY- SUPPLIER CODE: V05167 OPTIONAL PART: 30903852 V05167 USED ON: 34900006-35		1
30	30903852		. CARTRIDGE ASSY- SUPPLIER CODE: V05167 OPTIONAL PART: 30903933 V05167 USED ON: 34900005-34		1
30	30903933		. CARTRIDGE ASSY- SUPPLIER CODE: V05167 OPTIONAL PART: 30903852 V05167 USED ON: 34900005-34		1
- 32	31576633		.. TAG-CAUTION SUPPLIER CODE: V05167		1
- 34	31576633		.. TAG-CAUTION SUPPLIER CODE: V05167		1

ILLUSTRATION ITEMS NOT ON PARTS LIST ARE NOT APPLICABLE

- ITEM NOT ILLUSTRATED

26-23-02-54

26-23-02
FIG. 54
PAGE 3
DEC 22/06

HXL



767

PARTS CATALOG (MAINTENANCE)

FIG ITEM	PART NUMBER	1 2 3 4 5 6 7	NOMENCLATURE	EFFECT FROM TO	UNITS PER ASSY
54					
35	2-100555	..	PLUG-SHUNT SUPPLIER CODE: V05167 CONFIG CHG DATA FROM A CMM: SUPSD BY M83723-60-210AN OPTIONAL PART: M83723-60-210AC		1
35	M83723-60-210AN	..	CAP-SHUNT CONFIG CHG DATA FROM A CMM: SUPERSEDES 2-100555 OPTIONAL PART: M83723-60-210AC		1
35	M83723-60-210AC	..	CAP-SHUNT OPTIONAL PART: M83723-60-210AN		1
37	2-100555	..	PLUG-SHUNT SUPPLIER CODE: V05167 CONFIG CHG DATA FROM A CMM: SUPSD BY M83723-60-210AN OPTIONAL PART: M83723-60-210AC		1
37	M83723-60-210AN	..	CAP-SHUNT CONFIG CHG DATA FROM A CMM: SUPERSEDES 2-100555 OPTIONAL PART: M83723-60-210AC		1
37	M83723-60-210AC	..	CAP-SHUNT OPTIONAL PART: M83723-60-210AN		1
40	30903889	.	CARTRIDGE ASSY- (PRIMARY) SUPPLIER CODE: V05167 POSITION DATA: FWD OPTIONAL PART: 30903941 V05167 USED ON: 34900005-34		1

ILLUSTRATION ITEMS NOT ON PARTS LIST ARE NOT APPLICABLE

- ITEM NOT ILLUSTRATED

HXL

26-23-02-54

BOEING PROPRIETARY - Copyright © - Unpublished Work - See title page for details.

26-23-02
FIG. 54
PAGE 4
DEC 22/06

 **BOEING**
767
PARTS CATALOG (MAINTENANCE)

FIG ITEM	PART NUMBER	1 2 3 4 5 6 7	NOMENCLATURE	EFFECT FROM TO	UNITS PER ASSY
54 40	30903941		. CARTRIDGE ASSY- SUPPLIER CODE: V05167 POSITION DATA: FWD OPTIONAL PART: 30903889 V05167 USED ON: 34900005-34		1
42	30903889		. CARTRIDGE ASSY- (PRIMARY) SUPPLIER CODE: V05167 POSITION DATA: FWD OPTIONAL PART: 30903941 V05167 USED ON: 34900006-35		1
42	30903941		. CARTRIDGE ASSY- SUPPLIER CODE: V05167 POSITION DATA: FWD OPTIONAL PART: 30903889 V05167 USED ON: 34900006-35		1
- 43	31576633		.. TAG-CAUTION SUPPLIER CODE: V05167 USED ON: 30903941		1
- 45	31576633		.. TAG-CAUTION SUPPLIER CODE: V05167 USED ON: 30903941		1
46	2-100452		.. PLUG-SHUNT SUPPLIER CODE: V05167 CONFIG CHG DATA FROM A CMM: SUPSD BY M83723-60-28AN OPTIONAL PART: M83723-60-28AC		1

ILLUSTRATION ITEMS NOT ON PARTS LIST ARE NOT APPLICABLE

- ITEM NOT ILLUSTRATED

HXL

26-23-02-54

BOEING PROPRIETARY - Copyright © - Unpublished Work - See title page for details.

26-23-02
FIG. 54
PAGE 5
DEC 22/06



767

PARTS CATALOG (MAINTENANCE)

FIG ITEM	PART NUMBER	1 2 3 4 5 6 7	NOMENCLATURE	EFFECT FROM TO	UNITS PER ASSY
54					
46	M83723-60-28AN	..	CAP-SHUNT CONFIG CHG DATA FROM A CMM: SUPERSEDES 2-100452 OPTIONAL PART: M83723-60-28AC		1
46	M83723-60-28AC	..	CAP-SHUNT OPTIONAL PART: M83723-60-28AN		1
48	2-100452	..	PLUG-SHUNT SUPPLIER CODE: V05167 CONFIG CHG DATA FROM A CMM: SUPSD BY M83723-60-28AN OPTIONAL PART: M83723-60-28AC		1
48	M83723-60-28AN	..	CAP-SHUNT CONFIG CHG DATA FROM A CMM: SUPERSEDES 2-100452 OPTIONAL PART: M83723-60-28AC		1
48	M83723-60-28AC	..	CAP-SHUNT OPTIONAL PART: M83723-60-28AN		1
51	35240405-1	.O	UTLET ASSY-DISCH ALUMINUM SUPPLIER CODE: V05167 POSITION DATA: AFT COMPT USED ON: 34900006-35		1
52	35240405-1	.O	UTLET ASSY-DISCH ALUMINUM SUPPLIER CODE: V05167 POSITION DATA: AFT COMPT USED ON: 34900005-34		1
53	33540224	..	LUG ASSY-GND SUPPLIER CODE: V05167 POSITION DATA: AFT		1
55	33540224	..	LUG ASSY-GND SUPPLIER CODE: V05167 POSITION DATA: AFT		1

ILLUSTRATION ITEMS NOT ON PARTS LIST ARE NOT APPLICABLE

- ITEM NOT ILLUSTRATED

26-23-02-54

26-23-02
FIG. 54
PAGE 6
DEC 22/06

HXL

BOEING PROPRIETARY - Copyright © - Unpublished Work - See title page for details.

BOEING
767
PARTS CATALOG (MAINTENANCE)

FIG ITEM	PART NUMBER	1 2 3 4 5 6 7	NOMENCLATURE	EFFECT FROM TO	UNITS PER ASSY
54					
57	NAS1612-5	..	PACKING-		1
59	NAS1612-5	..	PACKING-		1
62	53100268-1	..	FILTER-SCREEN SUPPLIER CODE: V05167 POSITION DATA: AFT		1
63	53100268-1	..	FILTER-SCREEN SUPPLIER CODE: V05167 POSITION DATA: AFT		1
67	30340015-1	..	FILTER-SCREEN SUPPLIER CODE: V05167 POSITION DATA: AFT		1
69	30340015-1	..	FILTER-SCREEN SUPPLIER CODE: V05167 POSITION DATA: FWD		1
70	NAS1611-025	..	PACKING-		1
72	NAS1611-025	..	PACKING-		1
115	33440018-6	.DISC-	RUPTURE SUPPLIER CODE: V05167 USED ON: 34900005-34		2
117	33440018-6	.DISC-	RUPTURE SUPPLIER CODE: V05167 USED ON: 34900006-35		2
130	31440085-1	.HANDLE-	SUPPLIER CODE: V05167 USED ON: 34900005-34		2
132	31440085-1	.HANDLE-	SUPPLIER CODE: V05167 USED ON: 34900006-35		2

ILLUSTRATION ITEMS NOT ON PARTS LIST ARE NOT APPLICABLE

— ITEM NOT ILLUSTRATED

HXL

26-23-02-54

BOEING PROPRIETARY - Copyright © - Unpublished Work - See title page for details.

26-23-02
FIG. 54
PAGE 7
DEC 22/07



767

PARTS CATALOG (MAINTENANCE)

FIG ITEM	PART NUMBER	1 2 3 4 5 6 7	NOMENCLATURE	EFFECT FROM TO	UNITS PER ASSY
54			ATTACHING PARTS		
135	94079200		.SCREW-MACHINE 10-32 UNF-2A X 5/8 HEX HD SUPPLIER CODE: V05167 USED ON: 34900005-34		2
137	94079200		.SCREW-MACHINE 10-32 UNF-2A X 5/8 HEX HD SUPPLIER CODE: V05167 USED ON: 34900006-35		2
140	MS35333-73		.WASHER- USED ON: 34900005-34		4
142	MS35333-73		.WASHER- USED ON: 34900006-35		4
145	MS21083C3		.NUT- USED ON: 34900005-34		2
147	MS21083C3		.NUT- USED ON: 34900006-35		2
150	32197957-1		-----*----- .CONTAINER- SUPPLIER CODE: V05167 CONFIG CHG DATA FROM A CMM: SUPSD BY 53040149-1 USED ON: 34900005-34		1
150	53040149-1		.CONTAINER- SUPPLIER CODE: V05167 CONFIG CHG DATA FROM A CMM: SUPERSEDES 32197957-1 USED ON: 34900005-34		1
152	32197957-1		.CONTAINER- SUPPLIER CODE: V05167 CONFIG CHG DATA FROM A CMM: SUPSD BY 53040149-1 USED ON: 34900006-35		1

ILLUSTRATION ITEMS NOT ON PARTS LIST ARE NOT APPLICABLE

- ITEM NOT ILLUSTRATED

HXL

26-23-02-54

BOEING PROPRIETARY - Copyright © - Unpublished Work - See title page for details.

26-23-02
FIG. 54
PAGE 8
DEC 22/06



767

PARTS CATALOG (MAINTENANCE)

FIG ITEM	PART NUMBER	1 2 3 4 5 6 7	NOMENCLATURE	EFFECT FROM TO	UNITS PER ASSY
54 152	53040149-1		.CONTAINER- SUPPLIER CODE: V05167 CONFIG CHG DATA FROM A CMM: SUPERSEDES 32197957-1 USED ON: 34900006-35		1
155	35240437-1		.OUTLET ASSY-DISCH ALUMINUM SUPPLIER CODE: V05167 POSITION DATA: FWD COMPT USED ON: 34900005-34		1
160	35240437-1		.OUTLET ASSY-DISCH ALUMINUM SUPPLIER CODE: V05167 POSITION DATA: FWD COMPT USED ON: 34900006-35		1
170	NAS1612-5		..PACKING-		1
180	NAS1612-5		..PACKING-		1
185	51420003-1		..LUG ASSY-GND SUPPLIER CODE: V05167 POSITION DATA: FWD		1
195	51420003-1		..LUG ASSY-GND SUPPLIER CODE: V05167 POSITION DATA: FWD		1

ILLUSTRATION ITEMS NOT ON PARTS LIST ARE NOT APPLICABLE

- ITEM NOT ILLUSTRATED

HXL

26-23-02-54

BOEING PROPRIETARY - Copyright © - Unpublished Work - See title page for details.

26-23-02
FIG. 54
PAGE 9
DEC 22/07

BOEING
 767
PARTS CATALOG (MAINTENANCE)

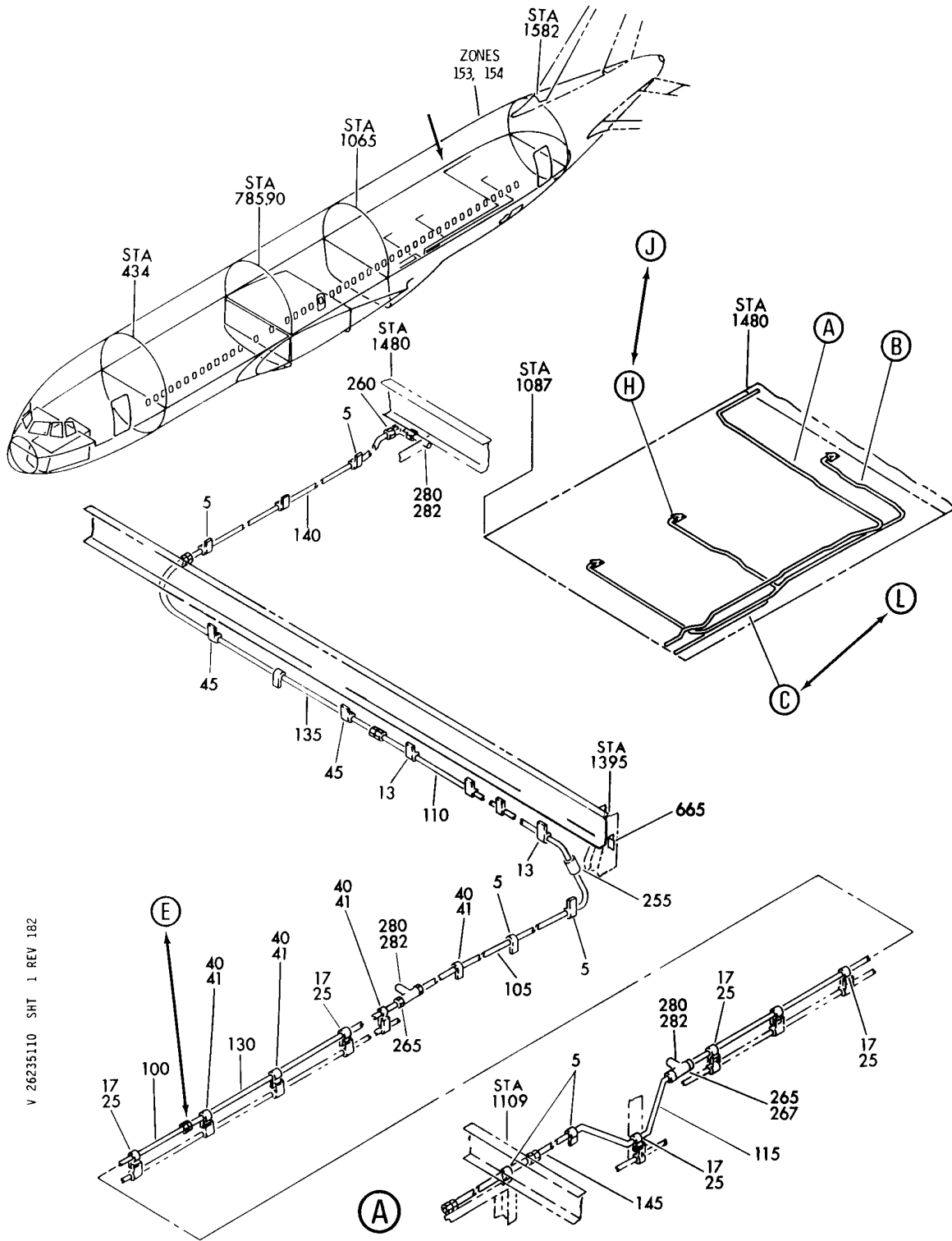

V 26235110 SHT 1 REV 182

TUBING AND PROVISIONS INSTL CARGO COMPT FIRE EXT AFT
 FIGURE 10 (SHEET 1)

26-23-51-10

HXL
DEC 22/06

26-23-51-10
 PAGE 0

BOEING
 767
PARTS CATALOG (MAINTENANCE)

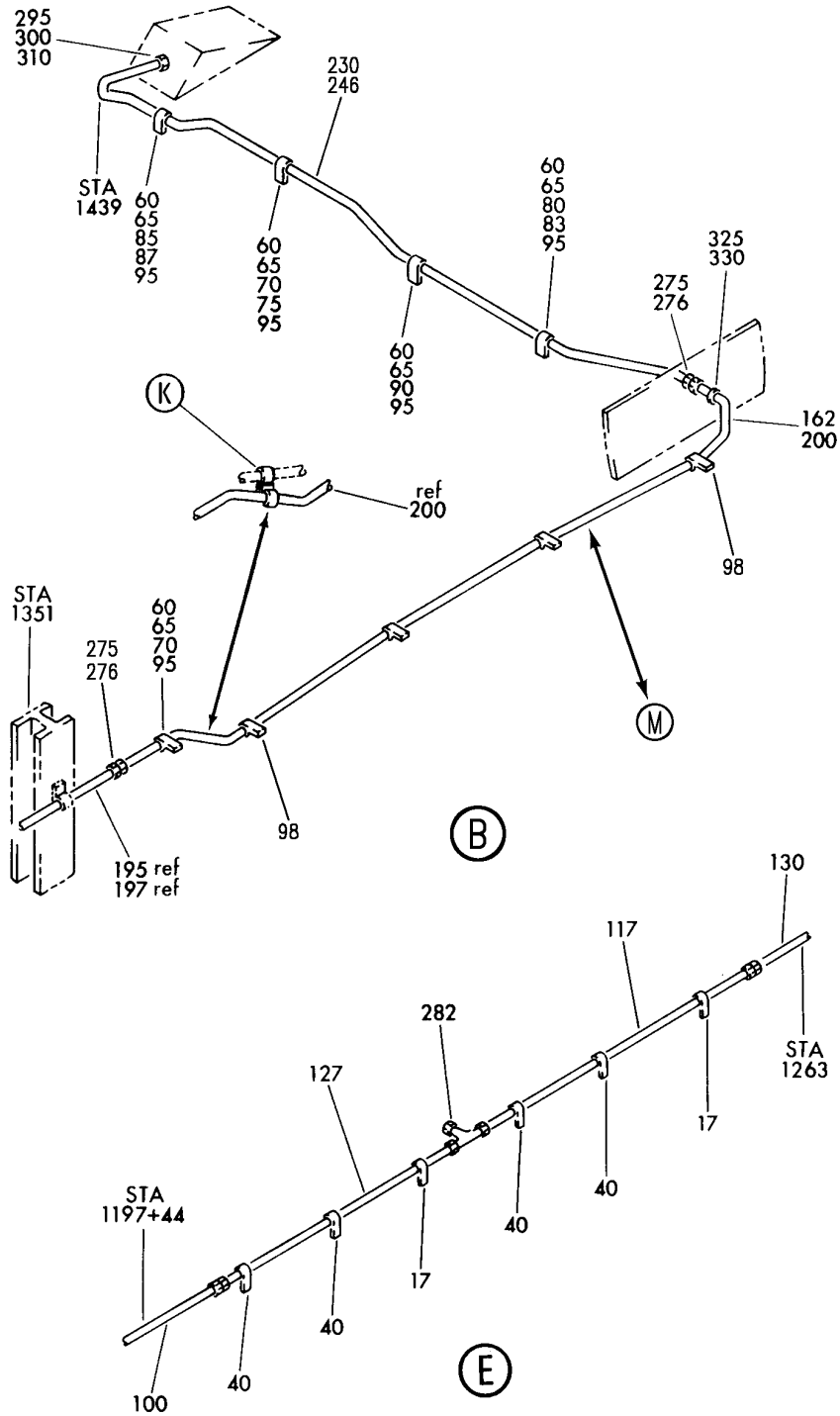

V 26235110 SH1 2 REV 317

TUBING AND PROVISIONS INSTL CARGO COMPT FIRE EXT AFT
 FIGURE 10 (SHEET 2)

26-23-51-10

HXL
AUG 22/07

26-23-51-10
 PAGE 0A

BOEING
767
PARTS CATALOG (MAINTENANCE)

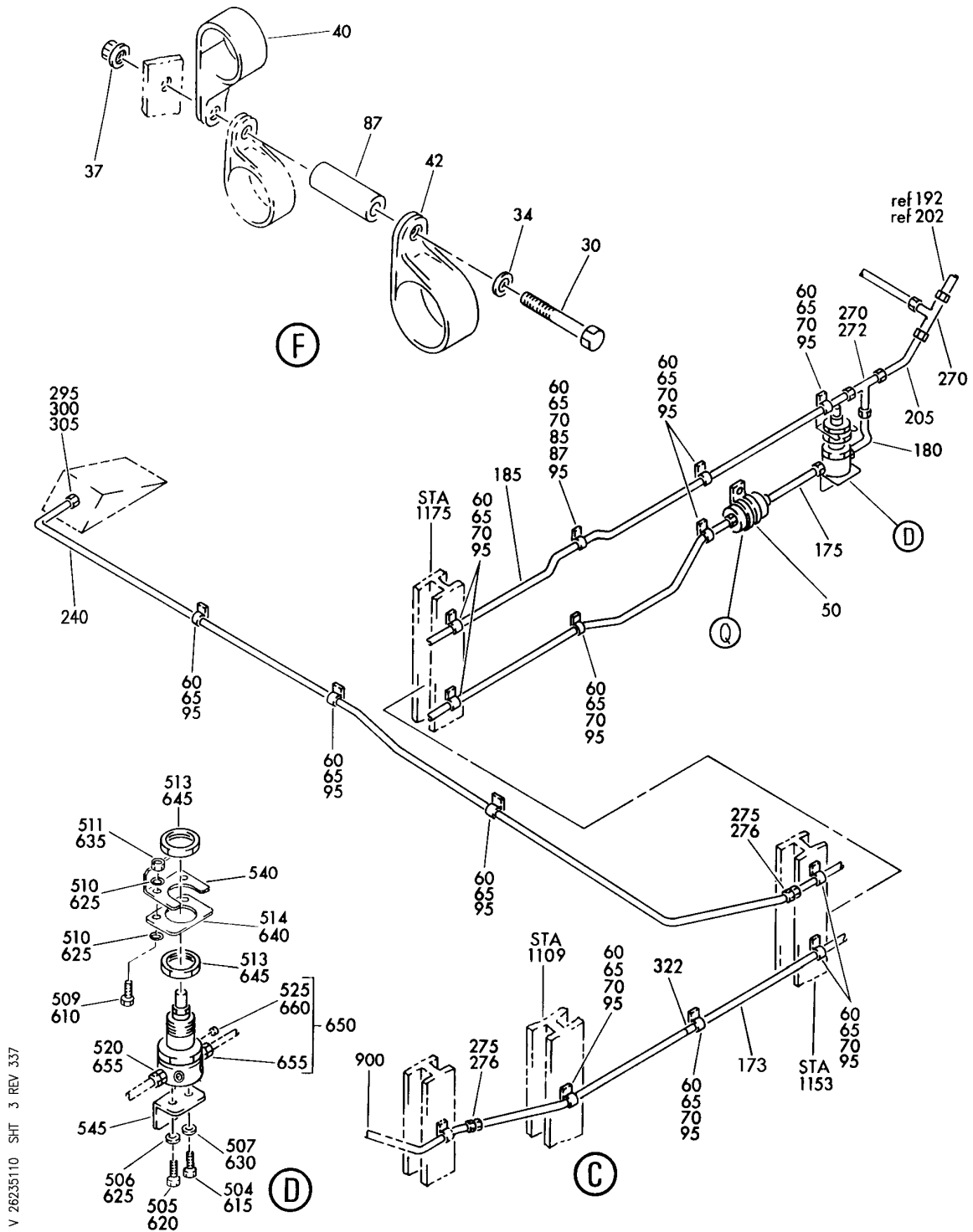

V 26235110 SHT 3 REV 337

TUBING AND PROVISIONS INSTL CARGO COMPT FIRE EXT AFT
FIGURE 10 (SHEET 3)

26-23-51-10

HXL
APR 22/09

26-23-51-10
PAGE 0B

BOEING
767
PARTS CATALOG (MAINTENANCE)

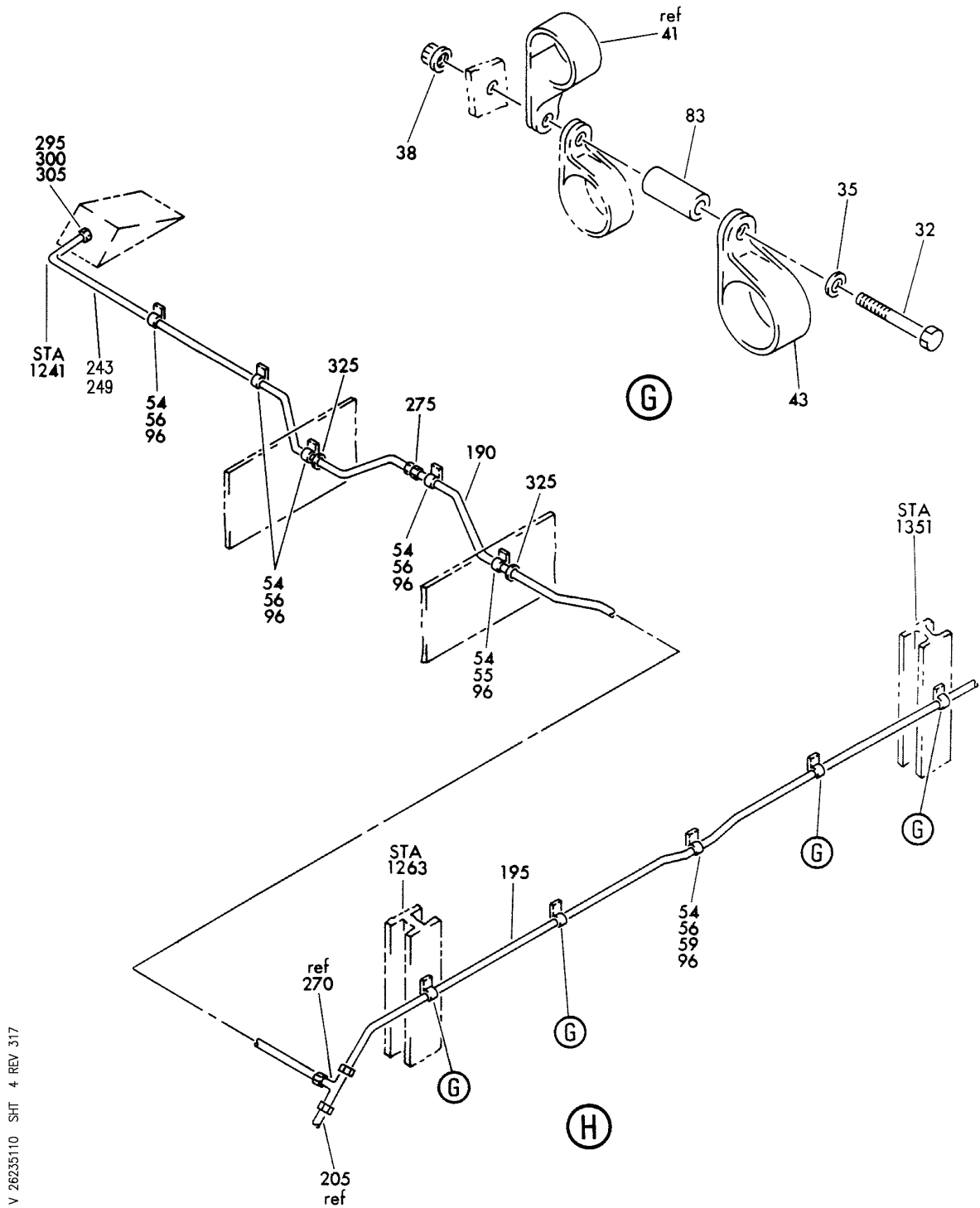

V 26235110 SH- 4 REV 317

TUBING AND PROVISIONS INSTL CARGO COMPT FIRE EXT AFT
FIGURE 10 (SHEET 4)

26-23-51-10

HXL
AUG 22/07

26-23-51-10
PAGE 0C

BOEING
 767
PARTS CATALOG (MAINTENANCE)

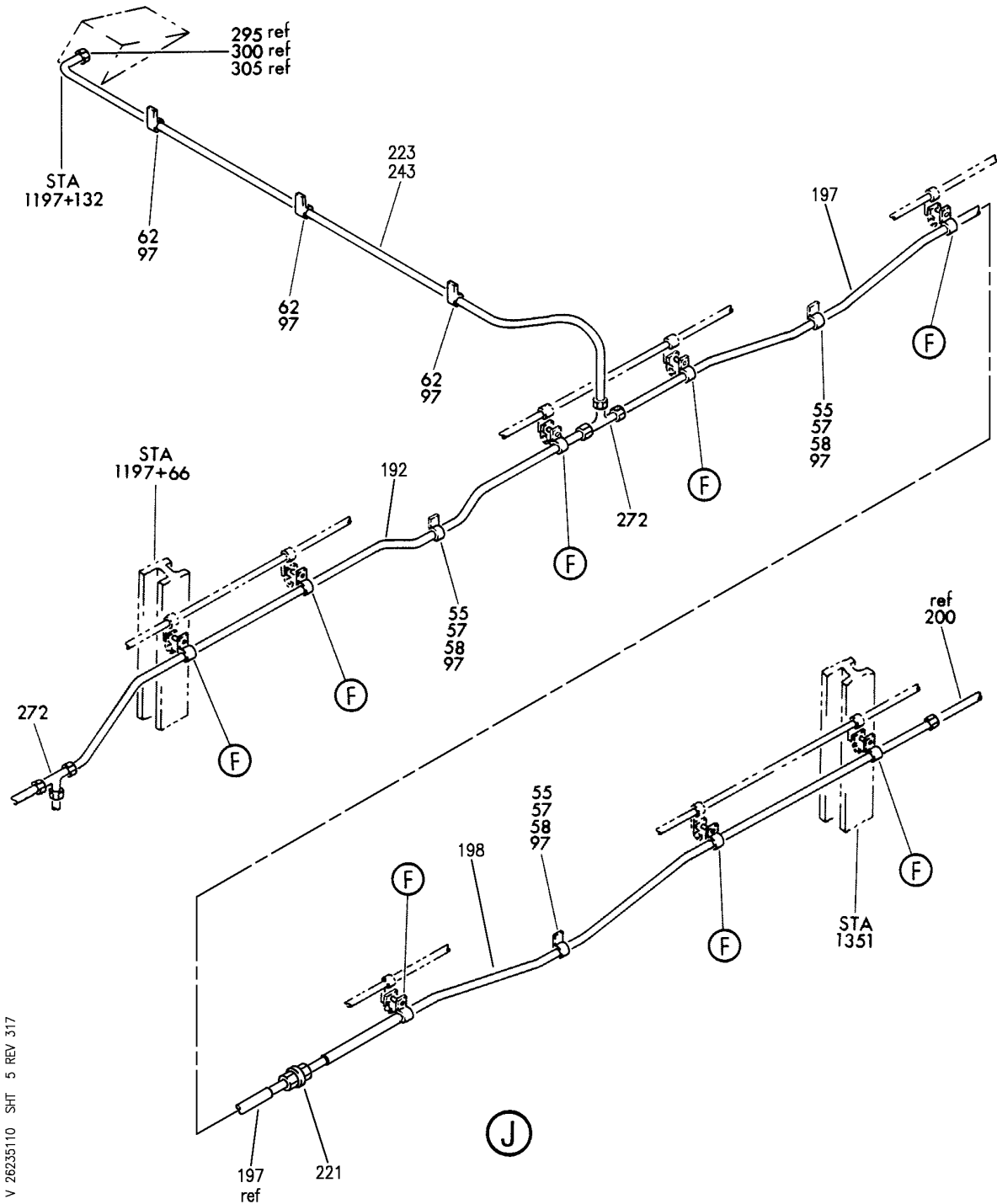

V 26235110 SHT 5 REV 317

TUBING AND PROVISIONS INSTL CARGO COMPT FIRE EXT AFT
 FIGURE 10 (SHEET 5)

26-23-51-10

HXL
AUG 22/07

26-23-51-10
 PAGE 0D

BOEING
767
PARTS CATALOG (MAINTENANCE)

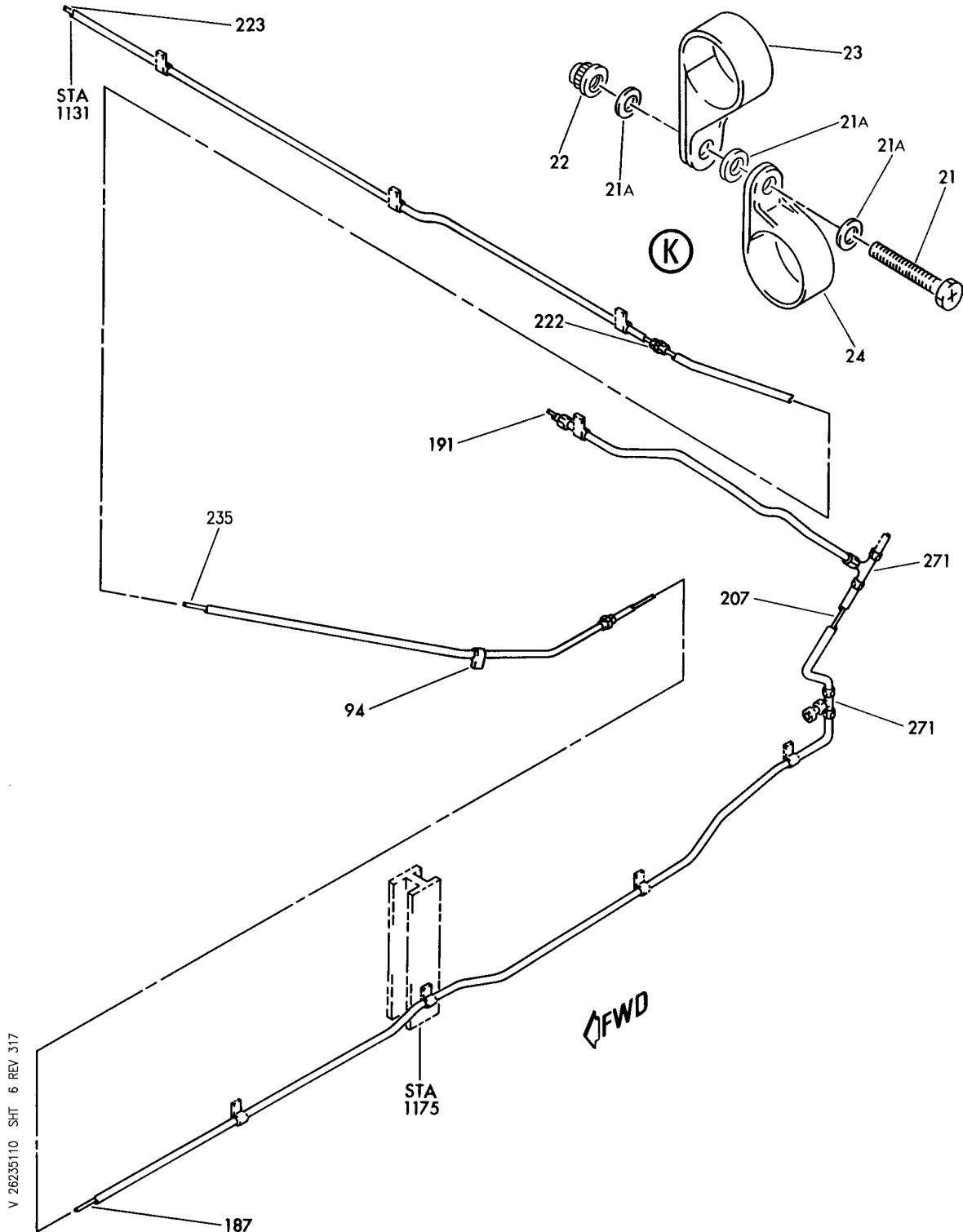

V 26235110 SHT 6 REV 317

TUBING AND PROVISIONS INSTL CARGO COMPT FIRE EXT AFT
FIGURE 10 (SHEET 6)

26-23-51-10

HXL
AUG 22/07

26-23-51-10
PAGE 0E

BOEING
767
PARTS CATALOG (MAINTENANCE)

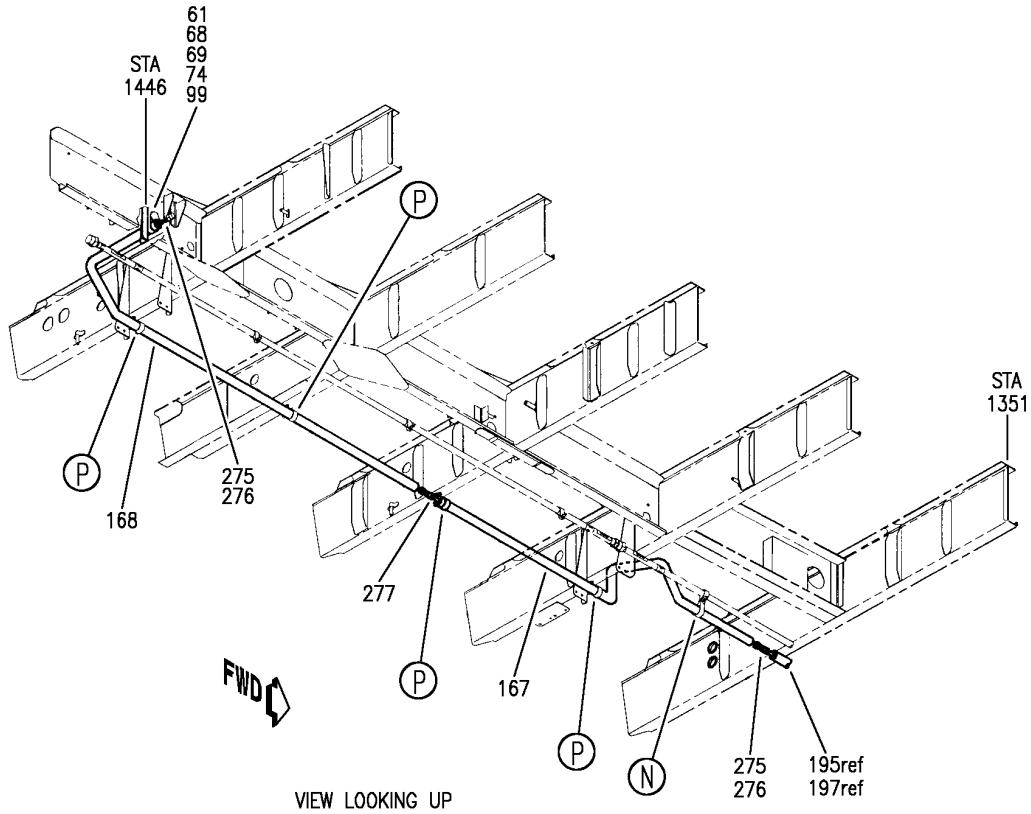

(M)

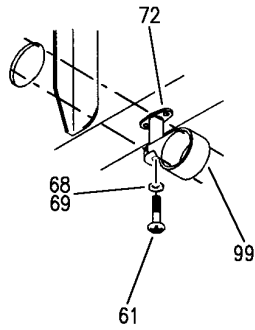

(P)

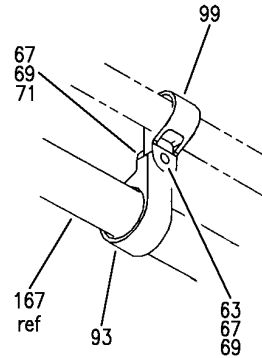

(N)

V 26235110 SH7 7 REV 295

TUBING AND PROVISIONS INSTL CARGO COMPT FIRE EXT AFT
FIGURE 10 (SHEET 7)

26-23-51-10

HXL
DEC 22/06

26-23-51-10
PAGE OF

BOEING
767
PARTS CATALOG (MAINTENANCE)

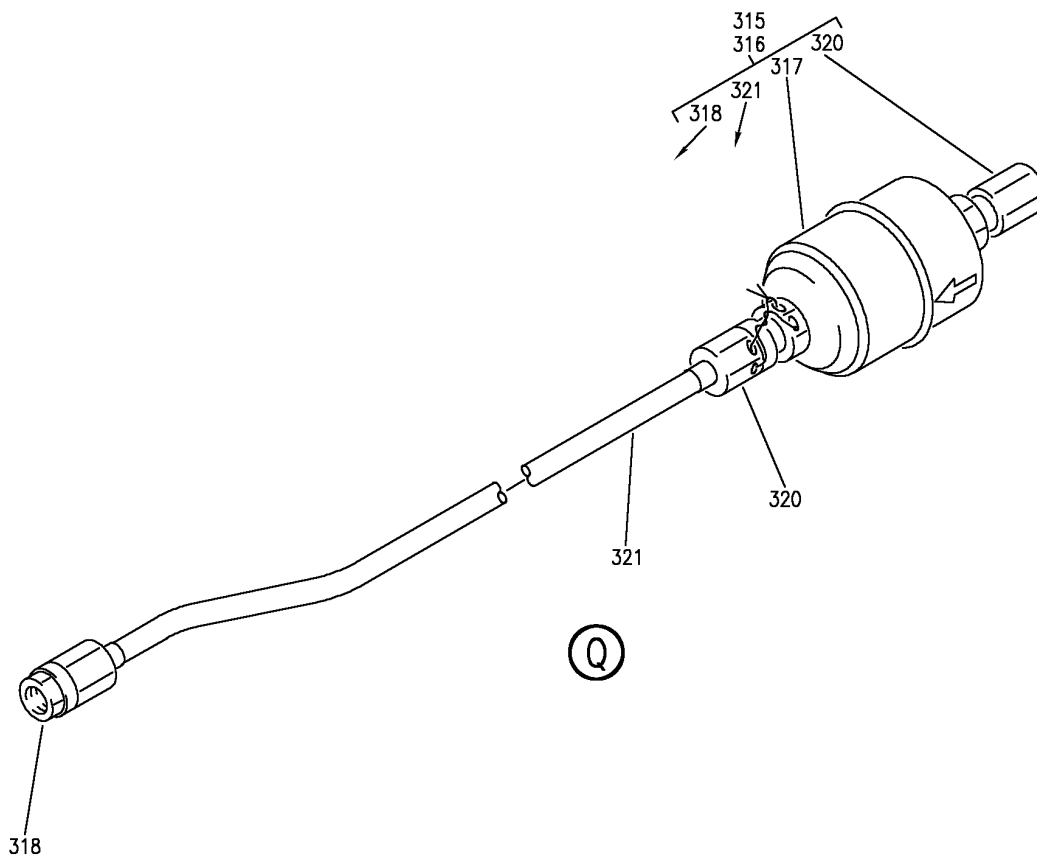

V 26235110 SHIT 8 REV 337

TUBING AND PROVISIONS INSTL CARGO COMPT FIRE EXT AFT
FIGURE 10 (SHEET 8)

26-23-51-10

HXL
APR 22/09

26-23-51-10
PAGE 0G



767

PARTS CATALOG (MAINTENANCE)

FIG ITEM	PART NUMBER	1 2 3 4 5 6 7	NOMENCLATURE	EFFECT FROM TO	UNITS PER ASSY
10			TUBING AND PROVISIONS INSTL CARGO COMPT FIRE EXT AFT		
- 1	453T2603-10		TUBING INSTL-CARGO COMPT FIRE EXT POSITION DATA: AFT FOR NHA SEE: 26-00-00-04		RF
- 3	453T2603-4		.INSULATION-TUBING MANUFACTURED FROM: BULK INSULATION 0.375 ID X 0.50 WALL X 72 INCHES LONG CUT TO FIT QUALIFIED I/W DATA: PN 453T2603-3001 CAN REPLACE BUT NOT BE REPLACED BY PN 453T2603-4 PRE SERVICE BULLETIN: 26-0118R2		AR
- 3	453T2603-39		.INSULATION-TUBING		AR
- 4	453T2603-35		.INSULATION-TUBING MANUFACTURED FROM: BULK INSULATION 0.375 ID X 0.375 WALL X 130 INCHES LONG CUT TO FIT POST SERVICE BULLETIN: 26-0118R2		AR
- 4	453T2603-42		.INSULATION-TUBING QUALIFIED I/W DATA: PN 453T2603-3001 CAN REPLACE OR BE REPLACED BY PN 453T2603-42 PROVIDED THE -42 IS ENTIRELY COVERED WITH BMS5-157 TAPE (210N0013-3).		AR
- 4	453T2603-41		.INSULATION-TUBING QUALIFIED I/W DATA: PN 453T2603-3001 CAN REPLACE OR BE REPLACED BY PN 453T2603-41 PROVIDED THE -41 IS ENTIRELY COVERED WITH BMS5-157 TAPE (210N0013-3).		AR
5	BACC10DK10		.CLAMP		7
- 7	NAS623-3-5		ATTACHING PARTS .SCREW		7

ILLUSTRATION ITEMS NOT ON PARTS LIST ARE NOT APPLICABLE

- ITEM NOT ILLUSTRATED

26-23-51-10

26-23-51
FIG. 10
PAGE 1
APR 22/09

HXL



767

PARTS CATALOG (MAINTENANCE)

FIG ITEM	PART NUMBER	1 2 3 4 5 6 7	NOMENCLATURE	EFFECT FROM TO	UNITS PER ASSY
10					
- 8	AN960JD10L		.WASHER- POSITION DATA: UNDER SCREW HEAD		7
- 9	MF53049-3		.NUTPLATE SUPPLIER CODE: V15653 SPECIFICATION NUMBER: BACN10JN3 OPTIONAL PART: BRFM20A3 V52828 MF1000-3BAC V15653 NS103218-02 V80539 RMF9201M3 V72962 VN252A02 V92215 T8124S3S V11815 -----*-----		7
13	BACC10DK10		.CLAMP ATTACHING PARTS		4
- 14	NAS623-3-10		.SCREW		4
- 15	AN960PD10L		.WASHER- POSITION DATA: UNDER SCREW HEAD -----*-----		4
17	BACC10DK10		.CLAMP ATTACHING PARTS		8
- 18	NAS623-3-7		.SCREW		8
- 19	AN960JD10L		.WASHER- POSITION DATA: UNDER SCREW HEAD		8

ILLUSTRATION ITEMS NOT ON PARTS LIST ARE NOT APPLICABLE

- ITEM NOT ILLUSTRATED

HXL

26-23-51-10

BOEING PROPRIETARY - Copyright © - Unpublished Work - See title page for details.

26-23-51
FIG. 10
PAGE 2
APR 22/09

 **BOEING**
767
PARTS CATALOG (MAINTENANCE)

FIG ITEM	PART NUMBER	1 2 3 4 5 6 7	NOMENCLATURE	EFFECT FROM TO	UNITS PER ASSY
10					
- 20	MF53049-3		.NUTPLATE SUPPLIER CODE: V15653 SPECIFICATION NUMBER: BACN10JN3 OPTIONAL PART: BRFM20A3 V52828 MF1000-3BAC V15653 NS103218-02 V80539 RMF9201M3 V72962 VN252A02 V92215 T8124S3S V11815 -----*-----		8
30	NAS623-3-7		.SCREW		8
34	AN960JD10L		.WASHER- POSITION DATA: UNDER SCREW HEAD		8
37	MF53049-3		.NUTPLATE SUPPLIER CODE: V15653 SPECIFICATION NUMBER: BACN10JN3 OPTIONAL PART: BRFM20A3 V52828 MF1000-3BAC V15653 NS103218-02 V80539 RMF9201M3 V72962 VN252A02 V92215 T8124S3S V11815		8
40	BACC10DK10		.CLAMP		8
42	BACC10DK16		.CLAMP		8
45	BACC10DK10		.CLAMP		3
			ATTACHING PARTS		
- 47	NAS603-10		.SCREW		3
- 48	AN960PD10L		.WASHER- POSITION DATA: UNDER SCREW HEAD		3
ILLUSTRATION ITEMS NOT ON PARTS LIST ARE NOT APPLICABLE					

- ITEM NOT ILLUSTRATED

HXL

26-23-51-10

BOEING PROPRIETARY - Copyright © - Unpublished Work - See title page for details.

26-23-51
FIG. 10
PAGE 3
APR 22/08



767

PARTS CATALOG (MAINTENANCE)

FIG ITEM	PART NUMBER	1 2 3 4 5 6 7	NOMENCLATURE	EFFECT FROM TO	UNITS PER ASSY
10					
- 49	AN960PD10L		.WASHER- POSITION DATA: UNDER CLAMP USED WITH: NUTPLATE SPACER -----*-----		AR
50	513SS26		.CLAMP- SUPPLIER CODE: V83930 SPECIFICATION NUMBER: BACC10GF26C1H OPTIONAL PART: S387SSH26 V18076 ATTACHING PARTS		1
- 51	NAS1801-3-6		.SCREW		2
- 52	AN960PD10L		.WASHER		2
- 53	BRH10A3		.NUT SUPPLIER CODE: V52828 SPECIFICATION NUMBER: BACN10JC3 OPTIONAL PART: H10-3BAC V15653 NS202101-02 V80539 RMLH9075-3W V72962 VN303A02 V92215 96-02 V80539 T6S1032J V11815 -----*-----		2
55	NAS1801-3		.SCREW- SIZE DETERMINED ON INSTL.		3
57	AN960JD10L		.WASHER- POSITION DATA: UNDER SCREW HEAD		3
58	MS21042L3		.NUT		3
60	NAS1801-3		.SCREW- SIZE DETERMINED ON INSTL.		19
61	NAS1801-3-10		.SCREW- POST SERVICE BULLETIN: 26-0118R2		5
62	NAS603-10P		.SCREW		3

ILLUSTRATION ITEMS NOT ON PARTS LIST ARE NOT APPLICABLE

- ITEM NOT ILLUSTRATED

26-23-51-10

26-23-51
FIG. 10
PAGE 4
AUG 22/08

HXL



767

PARTS CATALOG (MAINTENANCE)

FIG ITEM	PART NUMBER	1 2 3 4 5 6 7	NOMENCLATURE	EFFECT FROM TO	UNITS PER ASSY
10					
63	NAS1801-3-14		.SCREW- POST SERVICE BULLETIN: 26-0118R2		1
65	AN960PD10L		.WASHER- POSITION DATA: UNDER SCREW HEAD		19
- 66	AN960PD10L		.WASHER- POSITION DATA: UNDER CLAMP USED WITH: NUTPLATE SPACER		AR
69	NAS1149D0363J		.WASHER- POST SERVICE BULLETIN: 26-0118R2		7
70	MS21042L3		.NUT		14
71	BRH10A3		.NUT- SUPPLIER CODE: V52828 SPECIFICATION NUMBER: BACN10JC3 OPTIONAL PART: H10-3BAC V15653 NS202101-02 V80539 RMLH9075-3W V72962 VN303A02 V92215 96-02 V80539 T6S1032J V11815 POST SERVICE BULLETIN: 26-0118R2		1
72	WS14A10		.NUTPLATE- SUPPLIER CODE: V04169 SPECIFICATION NUMBER: BACN10TL3A10 POST SERVICE BULLETIN: 26-0118R2		4
- 73	BACR15BB4AD4C		ATTACHING PARTS .RIVET- POST SERVICE BULLETIN: 26-0118R2 -----*-----		8
ILLUSTRATION ITEMS NOT ON PARTS LIST ARE NOT APPLICABLE					

- ITEM NOT ILLUSTRATED

HXL

26-23-51-10

BOEING PROPRIETARY - Copyright © - Unpublished Work - See title page for details.

26-23-51
FIG. 10
PAGE 5
AUG 22/08



767

PARTS CATALOG (MAINTENANCE)

FIG ITEM	PART NUMBER	1 2 3 4 5 6 7	NOMENCLATURE	EFFECT FROM TO	UNITS PER ASSY
10					
74	WSI4-4		.NUTPLATE- SUPPLIER CODE: V04169 SPECIFICATION NUMBER: BACN10TL3-4 POST SERVICE BULLETIN: 26-0118R2 ATTACHING PARTS		1
- 74A	BACR15BB3AD3C		.RIVET- POST SERVICE BULLETIN: 26-0118R2 -----*-----		2
75	NAS42DD3-20		.SPACER-		1
83	NAS42DD3-40		.SPACER-		1
87	NAS42DD3-64		.SPACER-		10
90	NAS42DD3-128		.SPACER-		1
93	BACC10DK10		.CLAMP- POST SERVICE BULLETIN: 26-0118R2		1
95	BACC10DK16		.CLAMP		19
97	BACC10DK16		.CLAMP		6
98	BACC10DK16		.CLAMP- PRE SERVICE BULLETIN: 26-0118R2		4
99	BACC10DK16		.CLAMP- POST SERVICE BULLETIN: 26-0118R2		6
100	453T2620-13		.TUBE ASSY		1
105	453T2620-15		.TUBE ASSY		1
110	453T2620-16		.TUBE ASSY		1
115	453T2620-54		.TUBE ASSY-		1
117	453T2620-124		.TUBE ASSY-		1
- 120	AP2097H10		..SLEEVE SUPPLIER CODE: V01673 SPECIFICATION NUMBER: BACS13BX10H OPTIONAL PART: 2-02903-10H V11328 35235V10 V08199 AFP175V10 V30974 DB0S13BX10H V14798		2
- 125	MS21921-10D		..NUT- USED ON: 453T2620-124		2

ILLUSTRATION ITEMS NOT ON PARTS LIST ARE NOT APPLICABLE

- ITEM NOT ILLUSTRATED

26-23-51-10

26-23-51
FIG. 10
PAGE 6
AUG 22/08

HXL



767

PARTS CATALOG (MAINTENANCE)

FIG ITEM	PART NUMBER	1 2 3 4 5 6 7	NOMENCLATURE	EFFECT FROM TO	UNITS PER ASSY
10					
- 125	BACN10YL10		..NUT- USED ON: 453T2620-13 453T2620-15 453T2620-16 453T2620-54 453T2620-267 453T2620-268		2
127	453T2620-123		.TUBE ASSY		1
130	453T2620-14		.TUBE ASSY		1
135	453T2620-17		.TUBE ASSY		1
140	453T2620-18		.TUBE ASSY-		1
145	453T2620-53		.TUBE ASSY		1
- 150	AP2097H10		..SLEEVE SUPPLIER CODE: V01673 SPECIFICATION NUMBER: BACS13BX10H OPTIONAL PART: 2-02903-10H V11328 35235V10 V08199 AFP175V10 V30974 DBOS13BX10H V14798		1
- 155	BACN10YL10		..NUT- USED ON: 453T2620-14 453T2620-17 453T2620-18 453T2620-53 453T2620-123		1

ILLUSTRATION ITEMS NOT ON PARTS LIST ARE NOT APPLICABLE

- ITEM NOT ILLUSTRATED

HXL

26-23-51-10

BOEING PROPRIETARY - Copyright © - Unpublished Work - See title page for details.

26-23-51
FIG. 10
PAGE 7
AUG 22/08



767

PARTS CATALOG (MAINTENANCE)

FIG ITEM	PART NUMBER	1 2 3 4 5 6 7	NOMENCLATURE	EFFECT FROM TO	UNITS PER ASSY
10					
- 160	35056GV10		.. UNION SUPPLIER CODE: V08199 SPECIFICATION NUMBER: BACU24AB10W OPTIONAL PART: 4671097W10 V50948 2-01027-10W V11328 31875-10W V14397 AP1004W10 V01673 AFP941W10 V30974 DBOU24AB10W V14798		1
167	453T2620-284		. TUBE ASSY- POST SERVICE BULLETIN: 26-0118R2		1
168	453T2620-283		. TUBE ASSY- POST SERVICE BULLETIN: 26-0118R2		1
- 169	AP2097HP04		.. SLEEVE-SWAGED SUPPLIER CODE: V01673 SPECIFICATION NUMBER: BACS13BX04HP OPTIONAL PART: 2-02903-04HP V11328 35235VN04 V08199 AFP175V04P V30974 DBOS13BX04HP V14798		2
- 171	BACN10YL04		.. NUT		2
173	453T2620-111		. TUBE ASSY-		1
175	453T2620-112		. TUBE ASSY-		1
180	453T2620-113		. TUBE ASSY-		1
185	453T2620-96		. TUBE ASSY-		1
192	453T2620-133		. TUBE ASSY		1
197	453T2620-135		. TUBE ASSY		1
198	453T2620-143		. TUBE ASSY		1
200	453T2620-100		. TUBE ASSY- PRE SERVICE BULLETIN: 26-0118R2		1

ILLUSTRATION ITEMS NOT ON PARTS LIST ARE NOT APPLICABLE

- ITEM NOT ILLUSTRATED

26-23-51-10

26-23-51
FIG. 10
PAGE 8
AUG 22/08

HXL

 **BOEING**
767
PARTS CATALOG (MAINTENANCE)

FIG ITEM	PART NUMBER	1 2 3 4 5 6 7	NOMENCLATURE	EFFECT FROM TO	UNITS PER ASSY
10 - 210	AP2097H04		.. SLEEVE- SUPPLIER CODE: V01673 SPECIFICATION NUMBER: BACS13BX04H OPTIONAL PART: 2-02903-04H V11328 35235V04 V08199 AFP175V04 V30974 DBOS13BX04H V14798 USED ON: 453T2620-96 453T2620-100 453T2620-113 453T2620-133 453T2620-135 453T2620-143		2
- 211	AP2097H04		.. SLEEVE- SUPPLIER CODE: V01673 SPECIFICATION NUMBER: BACS13BX04H OPTIONAL PART: 2-02903-04H V11328 35235V04 V08199 AFP175V04 V30974 DBOS13BX04H V14798 USED ON: 453T2620-111 453T2620-112		1
- 213	AS5176J04		.. SLEEVE- USED ON: 453T2620-111 453T2620-112		1

ILLUSTRATION ITEMS NOT ON PARTS LIST ARE NOT APPLICABLE

- ITEM NOT ILLUSTRATED

HXL

26-23-51-10

BOEING PROPRIETARY - Copyright © - Unpublished Work - See title page for details.

26-23-51
FIG. 10
PAGE 9
AUG 22/08



767

PARTS CATALOG (MAINTENANCE)

FIG ITEM	PART NUMBER	1 2 3 4 5 6 7	NOMENCLATURE	EFFECT FROM TO	UNITS PER ASSY
10					
- 215	MS21921-4D	..	NUT- USED ON: 453T2620-96 453T2620-100 453T2620-113 453T2620-133 453T2620-135 453T2620-143		2
- 216	BACN10YLO4	..	NUT- USED ON: 453T2620-111 453T2620-112		1
- 217	AN818-4J	..	NUT- USED ON: 453T2620-111 453T2620-112		1
221	MS21902D4	.	UNION-		1
223	453T2620-134	.	TUBE ASSY-		1
- 224	MS20819-4J	..	SLEEVE		1
- 225	AP2097H04	..	SLEEVE SUPPLIER CODE: V01673 SPECIFICATION NUMBER: BACS13BX04H OPTIONAL PART: 2-02903-04H V11328 35235V04 V08199 AFP175V04 V30974 DBOS13BX04H V14798		1
- 226	AN818-4J	..	NUT		1
- 227	MS21921-4D	..	NUT		1
230	453T2620-101	.	TUBE ASSY-		1

ILLUSTRATION ITEMS NOT ON PARTS LIST ARE NOT APPLICABLE

- ITEM NOT ILLUSTRATED

HXL

26-23-51-10

BOEING PROPRIETARY - Copyright © - Unpublished Work - See title page for details.

26-23-51
FIG. 10
PAGE 10
AUG 22/08

 **BOEING**
767
PARTS CATALOG (MAINTENANCE)

FIG ITEM	PART NUMBER	1 2 3 4 5 6 7	NOMENCLATURE	EFFECT FROM TO	UNITS PER ASSY
10					
- 231	AP2097H04	..	SLEEVE SUPPLIER CODE: V01673 SPECIFICATION NUMBER: BACS13BX04H OPTIONAL PART: 2-02903-04H V11328 35235V04 V08199 AFP175V04 V30974 DBOS13BX04H V14798		1
- 232	AS5176J04	..	SLEEVE		1
- 233	BACN10YL04	..	NUT		1
- 234	AN818-4J	..	NUT		1
235	453T2620-95	.	TUBE ASSY-		1
- 236	AS5176J04	..	SLEEVE		1
- 237	AP2097H04	..	SLEEVE SUPPLIER CODE: V01673 SPECIFICATION NUMBER: BACS13BX04H OPTIONAL PART: 2-02903-04H V11328 35235V04 V08199 AFP175V04 V30974 DBOS13BX04H V14798		1
- 238	AN818-4J	..	NUT		1
- 239	BACN10YL04	..	NUT		1
255	MS21904D10	.	ELBOW-		1
260	BACE21AW1010W	.	ELBOW-		1
267	DBOT16AZ101010W	.	TEE-SWIVEL SUPPLIER CODE: V14798 SPECIFICATION NUMBER: BACT16AZ101010W OPTIONAL PART: ER10634-101010W V88334 W30834-101010W V11328 4671112-101010W V30780		3
ILLUSTRATION ITEMS NOT ON PARTS LIST ARE NOT APPLICABLE					

- ITEM NOT ILLUSTRATED

HXL

26-23-51-10

BOEING PROPRIETARY - Copyright © - Unpublished Work - See title page for details.

26-23-51
FIG. 10
PAGE 11
AUG 22/08

 **BOEING**
767
PARTS CATALOG (MAINTENANCE)

FIG ITEM	PART NUMBER	1 2 3 4 5 6 7	NOMENCLATURE	EFFECT FROM TO	UNITS PER ASSY
10					
272	MS21905D4	.	TEE-		2
276	MS21902D4	.	UNION		4
277	MS21902D4	.	UNION-		1
			POST SERVICE BULLETIN: 26-0118R2		
282	453T2621-1	.	NOZZLE ASSY ATTACHING PARTS		4
- 286	NAS623-3-3	.	SCREW-		8
- 288	AN960C10L	.	WASHER-		8
			-----*-----		
295	AN924-4J	.	NUT-		3
300	AN960JD716L	.	WASHER-		6
			OPTIONAL PART: AN960PD716L		
300	AN960PD716L	.	WASHER-		6
			OPTIONAL PART: AN960JD716L		
305	VXLA2500270D	.	JET-AXIAL VISCO SUPPLIER CODE: V92555		2
310	VXLA2500370D	.	JET-AXIAL VISCO SUPPLIER CODE: V92555		1
315	453T2653-1	.	FILTER DRIER ASSY-DRIER MISCELLANEOUS DATA: 453U2605-1 MAY REPLACE BUT NOT BE REPLACED BY 453T2653-1 IN ACCORDANCE WITH SERVICE BULLETIN 747-26-2143 MODIFICATIONS TO COMPLY WITH AIRWORTHINESS DIRECTIVE (AD) 92-08-12. NOTE: BOEING HAS NO TECHNICAL OBJECTION (NTO) TO CUSTOMER USE OF THE 453U2605-1 IN PLACE OF THE 453T2653-1 FOR OTHER 747/767 APPLICATIONS. THERE IS NO COMMON DRAWING USEAGE TO ALLOW INTERCHANGEABILITY.		1
320	4FNTXB	..	CAP- SUPPLIER CODE: V30780 OPTIONAL PART: 4FNTXSS V30780		2
ILLUSTRATION ITEMS NOT ON PARTS LIST ARE NOT APPLICABLE					

- ITEM NOT ILLUSTRATED

HXL

26-23-51-10

BOEING PROPRIETARY - Copyright © - Unpublished Work - See title page for details.

26-23-51
FIG. 10
PAGE 12
AUG 22/08

BOEING
767
PARTS CATALOG (MAINTENANCE)

FIG ITEM	PART NUMBER	1 2 3 4 5 6 7	NOMENCLATURE	EFFECT FROM TO	UNITS PER ASSY
10 320	4FNTXSS		..CAP- SUPPLIER CODE: V30780 OPTIONAL PART: 4FNTXB V30780		2
- 500	453T2603-9		PROVISION INSTL-CARGO COMPT FIRE EXT POSITION DATA: AFT FOR NHA SEE: 26-00-00-04		RF
504	NAS6603-1		.BOLT-		1
505	NAS6603-1		.BOLT-		1
506	AN960PD10L		.WASHER-		1
506	AN960JD10L		.WASHER-		1
507	AN960PD10L		.WASHER-		1
509	NAS6603-3		.BOLT		2
510	AN960PD10L		.WASHER-		4
510	AN960JD10L		.WASHER-		4
511	BRH10A3		.NUT SUPPLIER CODE: V52828 SPECIFICATION NUMBER: BACN10JC3 OPTIONAL PART: H10-3BAC V15653 NS202101-02 V80539 RMLH9075-3W V72962 VN303A02 V92215 96-02 V80539 T6S1032J V11815		2
513	453T2652-3		.NUT- ALTERED FROM PART NUMBER: 8686-1 V33538		2
514	453T2622-13		.WASHER-		1
515	453T2652-4		.REGULATOR ASSY- COMPONENT MAINT MANUAL REF: 26-20-02 ALTERED FROM PART NUMBER: 44-2263-241-066 V33538		1

ILLUSTRATION ITEMS NOT ON PARTS LIST ARE NOT APPLICABLE

- ITEM NOT ILLUSTRATED

HXL

26-23-51-10

BOEING PROPRIETARY - Copyright © - Unpublished Work - See title page for details.

26-23-51
FIG. 10
PAGE 13
AUG 22/08

 **BOEING**
767
PARTS CATALOG (MAINTENANCE)

FIG ITEM	PART NUMBER	1 2 3 4 5 6 7	NOMENCLATURE	EFFECT FROM TO	UNITS PER ASSY
10					
520	4-4FUSS		..UNION- SUPPLIER CODE: V30780		2
525	453T2652-2		..PLUG- OPTIONAL PART: 453T2652-5		1
525	453T2652-5		..PLUG- OPTIONAL PART: 453T2652-2		1
540	453T2622-8		.BRACKET-		1
545	453T2622-7		.BRACKET-		1
- 550	BACR15FT6D		ATTACHING PARTS .RIVET-		4
			SIZE DETERMINED ON INSTL. -----*-----		
- 605	453T2603-32		TUBING INSTL-CARGO COMPT FIRE EXT POSITION DATA: AFT FOR NHA SEE: 26-00-00-04		RF
610	NAS6603-3		.BOLT		2
615	NAS6604-1		.BOLT		1
620	NAS6603-1		.BOLT		1
625	AN960JD10L		.WASHER-		5
625	AN960PD10L		.WASHER-		1
630	AN960JD416L		.WASHER-		1
635	BRH10A3		.NUT- SUPPLIER CODE: V52828 SPECIFICATION NUMBER: BACN10JC3 OPTIONAL PART: H10-3BAC V15653 NS202101-02 V80539 RMLH9075-3W V72962 VN303A02 V92215 96-02 V80539 T6S1032J V11815		2
640	453T2622-13		.WASHER		1

ILLUSTRATION ITEMS NOT ON PARTS LIST ARE NOT APPLICABLE

- ITEM NOT ILLUSTRATED

HXL

26-23-51-10

BOEING PROPRIETARY - Copyright © - Unpublished Work - See title page for details.

26-23-51
FIG. 10
PAGE 14
AUG 22/08



767

PARTS CATALOG (MAINTENANCE)

FIG ITEM	PART NUMBER	1 2 3 4 5 6 7	NOMENCLATURE	EFFECT FROM TO	UNITS PER ASSY
10 645	453T2652-3		.NUT- ALTERED FROM PART NUMBER: 8686-1 V33538		2
650	218N2007-1		.REGULATOR ASSY- COMPONENT MAINT MANUAL REF: 26-20-02 ALTERED FROM PART NUMBER: 453T2652-4 OPTIONAL PART: 218N2007-2		1
650	218N2007-2		.REGULATOR ASSY- COMPONENT MAINT MANUAL REF: 26-23-01 OPTIONAL PART: 218N2007-1		1
655	4-4FUSS		..UNION- SUPPLIER CODE: V30780		2
660	453T2652-2		..PLUG- OPTIONAL PART: 453T2652-5		1
660	453T2652-5		..PLUG- OPTIONAL PART: 453T2652-2		1
665 900	453T2622-15		.SUPPORT ASSY ILLUSTRATION REFERENCE: TUBING INSTL-WING/WHEEL WELL FIRE EXT 26-21-54-01		1 RF

ILLUSTRATION ITEMS NOT ON PARTS LIST ARE NOT APPLICABLE

- ITEM NOT ILLUSTRATED

HXL

26-23-51-10

BOEING PROPRIETARY - Copyright © - Unpublished Work - See title page for details.

26-23-51
FIG. 10
PAGE 15
AUG 22/08

BOEING
767
PARTS CATALOG (MAINTENANCE)

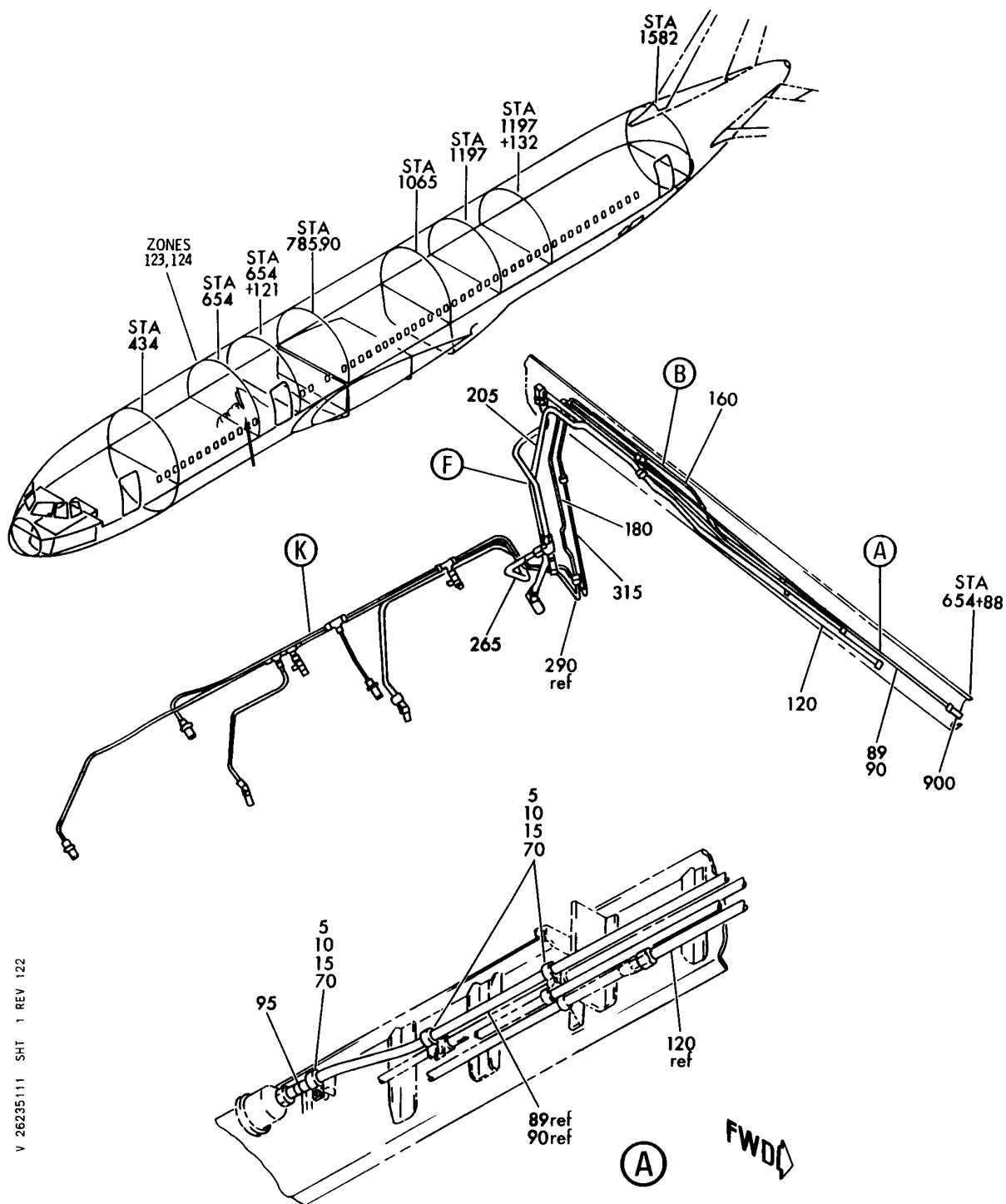

V 26235111 SHT 1 REV 122

TUBING INSTL-SECT. 43 FWD CARGO COMPT FIRE EXT (FIRE PROTECTION ONLY)
FIGURE 11 (SHEET 1)

26-23-51-11

HXL
DEC 22/06

26-23-51-11
PAGE 0

BOEING
767
PARTS CATALOG (MAINTENANCE)

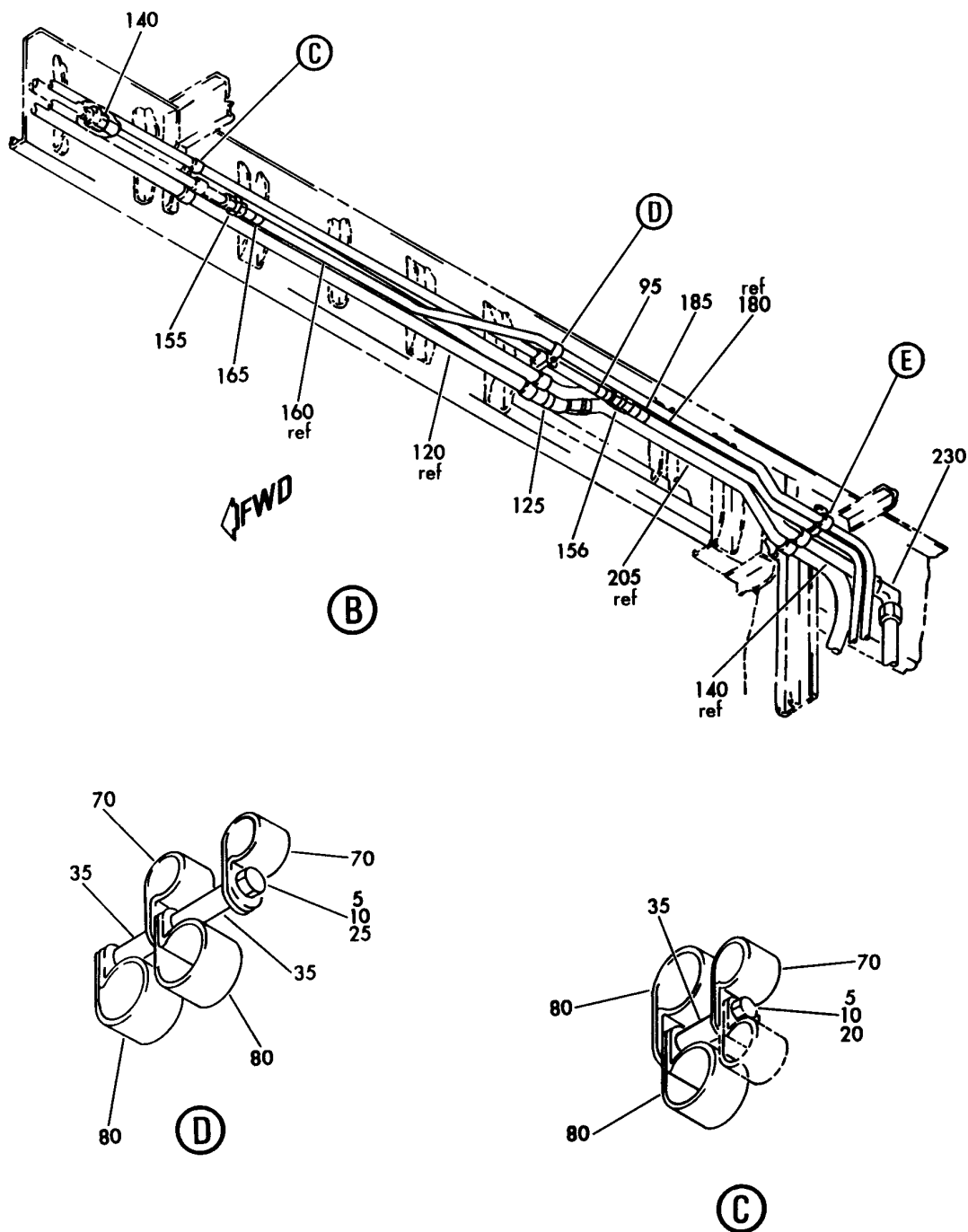

V 26235111 SHT 2 REV 122

TUBING INSTL-SECT. 43 FWD CARGO COMPT FIRE EXT (FIRE PROTECTION ONLY)
FIGURE 11 (SHEET 2)

26-23-51-11

HXL
DEC 22/06

26-23-51-11
PAGE 0A

BOEING
767
PARTS CATALOG (MAINTENANCE)

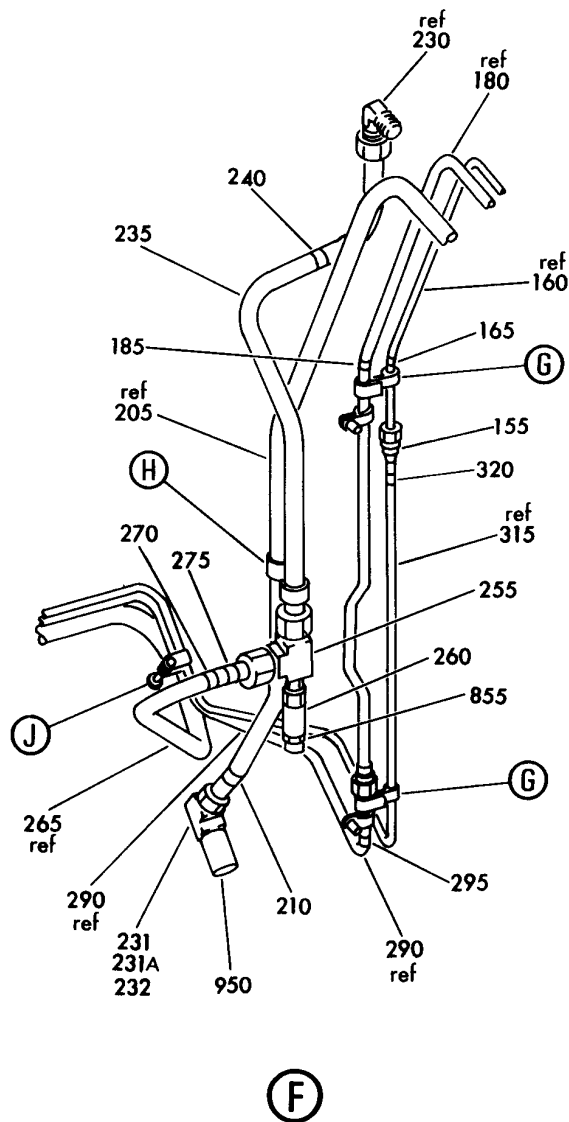
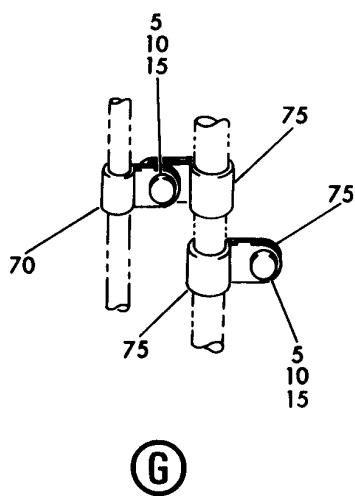
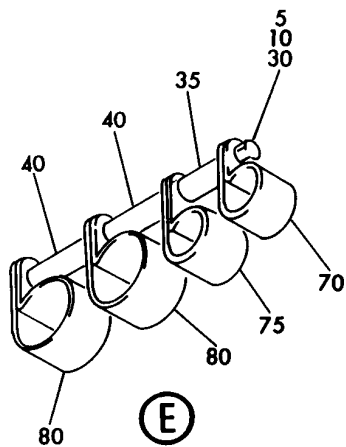

V 26235111 SHT 3 REV 130

TUBING INSTL-SECT. 43 FWD CARGO COMPT FIRE EXT (FIRE PROTECTION ONLY)
FIGURE 11 (SHEET 3)

26-23-51-11

HXL
DEC 22/06

26-23-51-11
PAGE 0B

BOEING
767
PARTS CATALOG (MAINTENANCE)

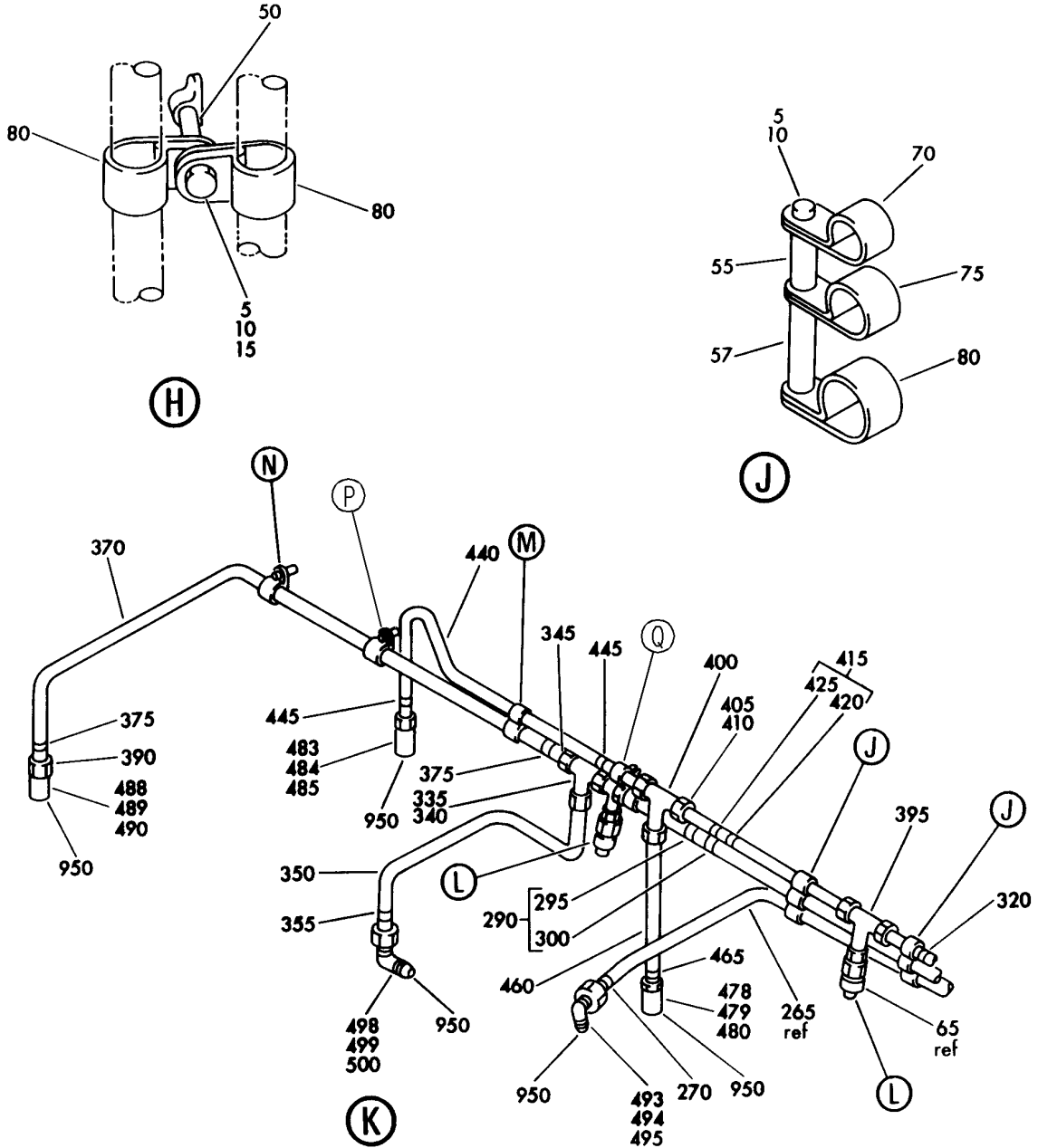

V 26235111 SHT 4 REV 244

TUBING INSTL-SECT. 43 FWD CARGO COMPT FIRE EXT (FIRE PROTECTION ONLY)
FIGURE 11 (SHEET 4)

26-23-51-11

HXL
DEC 22/06

26-23-51-11
PAGE 0C

BOEING
767
PARTS CATALOG (MAINTENANCE)

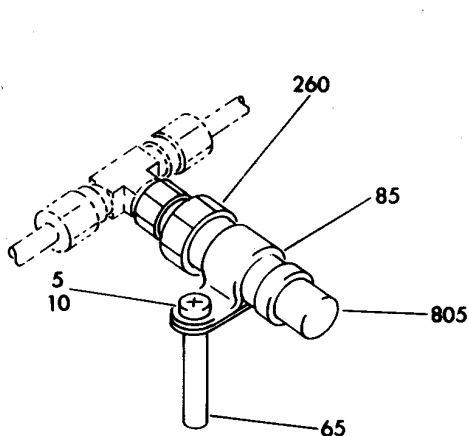

(L)

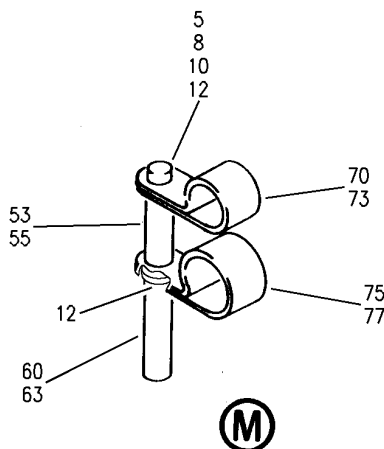

(M)

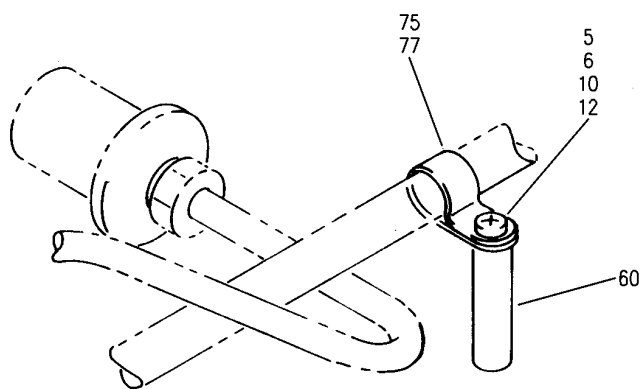

(N)

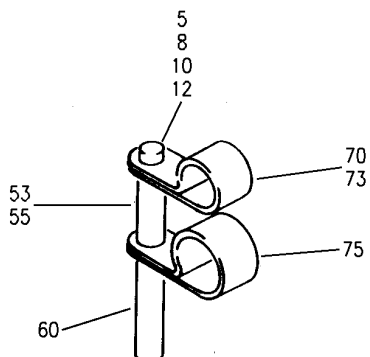

(Q)

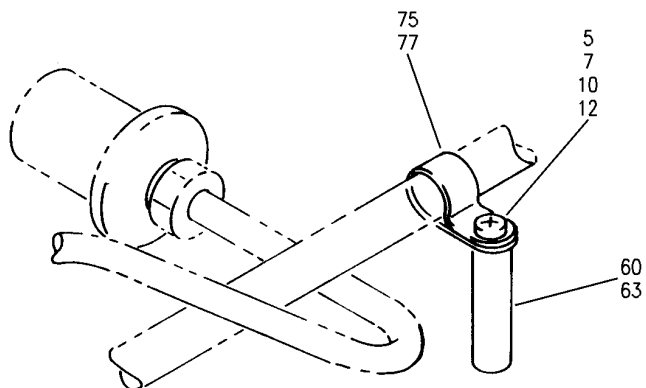

(P)

V 26235111 SHT 5 REV 244

TUBING INSTL-SECT. 43 FWD CARGO COMPT FIRE EXT (FIRE PROTECTION ONLY)
FIGURE 11 (SHEET 5)

26-23-51-11

HXL
DEC 22/06

26-23-51-11
PAGE 0D



767

PARTS CATALOG (MAINTENANCE)

FIG ITEM	PART NUMBER	1 2 3 4 5 6 7	NOMENCLATURE	EFFECT FROM TO	UNITS PER ASSY
11			TUBING INSTL-SECT. 43 FWD CARGO COMPT FIRE EXT (FIRE PROTECTION ONLY)		
- 1	453T2601-36		TUBING INSTL-CARGO COMPT FIRE EXT (FIRE PROTECTION ONLY) POSITION DATA: SECT. 43 FWD FOR NHA/OTHER SYS DET SEE: 26-00-00-01	163999	RF
- 1	453T2601-59		TUBING INSTL-CARGO COMPT FIRE EXT (FIRE PROTECTION ONLY) POSITION DATA: SECT. 43 FWD FOR NHA/OTHER SYS DET SEE: 26-00-00-01	155162	RF
	5 NAS1801-3		.SCREW-		AR
	10 AN960JD10L		.WASHER-		AR
			POSITION DATA: UNDER SCREW HEAD		
- 11	AN960JD10		.WASHER-		AR
			POSITION DATA: UNDER CLAMP USED WITH: NUTPLATE SPACER		
	15 MS21042L3		.NUT-		AR
	20 WSI4-10		.STANDOFF-		AR
			SUPPLIER CODE: V04169 SPECIFICATION NUMBER: BACN10TL3-10		
	25 BACN10TS3-4		.NUT-		AR
	30 BACN10TS3-10		.NUT-		AR
	35 NAS42DD3-56		.SPACER-		AR
	40 NAS42DD3-16		.SPACER-		AR
	45 NAS42DD3-32		.SPACER-		AR
	50 NAS42DD3-10		.SPACER-		AR
	55 NAS42DD3-44		.SPACER-		AR
	57 NAS42DD3-61		.SPACER-		AR
	60 NAS42DD3-74		.SPACER-		AR
	65 NAS42DD3-117		.SPACER-		AR
	70 BACC10DK4		.CLAMP-		AR
	75 BACC10DK6		.CLAMP-		AR
	80 BACC10DK10		.CLAMP-		AR

ILLUSTRATION ITEMS NOT ON PARTS LIST ARE NOT APPLICABLE

- ITEM NOT ILLUSTRATED

26-23-51-11

26-23-51
FIG. 11
PAGE 1
DEC 22/07

HXL

 **BOEING**
767
PARTS CATALOG (MAINTENANCE)

FIG ITEM	PART NUMBER	1 2 3 4 5 6 7	NOMENCLATURE	EFFECT FROM TO	UNITS PER ASSY
11					
85	S392D12F		.CLAMP- SUPPLIER CODE: V18076 SPECIFICATION NUMBER: BACC10BU12DF OPTIONAL PART: 393-12AF V83930 JM44LC24D12YN V22175 TA04C44D12NB V84971 393A12AF V83930		AR
89	453T2620-140		.TUBE ASSY- TUBING MATERIAL: .250 IN. OD X .028 IN. WALL X 81.0 IN. LG AL		1
- 100	AP2097H04		..SLEEVE SUPPLIER CODE: V01673 SPECIFICATION NUMBER: BACS13BX04H OPTIONAL PART: 2-02903-04H V11328 35235V04 V08199 AFP175V04 V30974 DBOS13BX04H V14798		1
- 105	MS20819-4J		..SLEEVE		1
- 110	AN818-4J		..NUT-		1
- 115	MS21921-4D		..NUT		1
120	453T2620-225		.TUBE ASSY-		1
125	BAC27TEC0261		..MARKER- POSITION DATA: AFT DUMP		1

ILLUSTRATION ITEMS NOT ON PARTS LIST ARE NOT APPLICABLE

- ITEM NOT ILLUSTRATED

HXL

26-23-51-11

BOEING PROPRIETARY - Copyright © - Unpublished Work - See title page for details.

26-23-51
FIG. 11
PAGE 2
DEC 22/07



767

PARTS CATALOG (MAINTENANCE)

FIG ITEM	PART NUMBER	1 2 3 4 5 6 7	NOMENCLATURE	EFFECT FROM TO	UNITS PER ASSY
11					
- 130	AP2097H10	..	SLEEVE SUPPLIER CODE: V01673 SPECIFICATION NUMBER: BACS13BX10H OPTIONAL PART: 2-02903-10H V11328 35235V10 V08199 AFP175V10 V30974 DBOS13BX10H V14798		2
- 135	MS21921-10D	..	NUT		2
140	453T2620-125	.TUBE ASSY-	TUBING MATERIAL: .625 IN. OD .020 IN. WALL 65.00 IN. LG AL		1
- 145	AP2097H10	..	SLEEVE SUPPLIER CODE: V01673 SPECIFICATION NUMBER: BACS13BX10H OPTIONAL PART: 2-02903-10H V11328 35235V10 V08199 AFP175V10 V30974 DBOS13BX10H V14798		2
- 150	MS21921-10D	..	NUT		2
155	MS21902D4	.UNION-			2
156	MS21916D6-4	.REDUCER-UNION			1
160	453T2620-221	.TUBE ASSY-			1
165	BAC27TEC0262	..MARKER-	PLACARD CONTENT: AFT METERED		2

ILLUSTRATION ITEMS NOT ON PARTS LIST ARE NOT APPLICABLE

- ITEM NOT ILLUSTRATED

HXL

26-23-51-11

BOEING PROPRIETARY - Copyright © - Unpublished Work - See title page for details.

26-23-51
FIG. 11
PAGE 3
DEC 22/07



767

PARTS CATALOG (MAINTENANCE)

FIG ITEM	PART NUMBER	1 2 3 4 5 6 7	NOMENCLATURE	EFFECT FROM TO	UNITS PER ASSY
11					
- 170	AP2097H04	..	SLEEVE SUPPLIER CODE: V01673 SPECIFICATION NUMBER: BACS13BX04H OPTIONAL PART: 2-02903-04H V11328 35235V04 V08199 AFP175V04 V30974 DBOS13BX04H V14798		2
- 175	MS21921-4D	..	NUT		2
180	453T2620-216	.	TUBE ASSY-		1
185	BAC27TEC0263	..	MARKER- PLACARD CONTENT: FWD METERED		2
- 190	AP2097H06	..	SLEEVE SUPPLIER CODE: V01673 SPECIFICATION NUMBER: BACS13BX06H OPTIONAL PART: 2-02903-06H V11328 35235V06 V08199 AFP175V06 V30974 DBOS13BX06H V14798		1
- 195	MS21921-6D	..	NUT		1

ILLUSTRATION ITEMS NOT ON PARTS LIST ARE NOT APPLICABLE

- ITEM NOT ILLUSTRATED

HXL

26-23-51-11

BOEING PROPRIETARY - Copyright © - Unpublished Work - See title page for details.

26-23-51
FIG. 11
PAGE 4
DEC 22/07



767

PARTS CATALOG (MAINTENANCE)

FIG ITEM	PART NUMBER	1 2 3 4 5 6 7	NOMENCLATURE	EFFECT FROM TO	UNITS PER ASSY
11 - 200	35056GV06		..UNION SUPPLIER CODE: V08199 SPECIFICATION NUMBER: BACU24AB6W OPTIONAL PART: 2-01027-6W V11328 31875-6W V14397 4671097W6 V50948 AP1004W06 V01673 AFP941W6 V30974 DBOU24AB6W V14798		1
205	453T2620-226		.TUBE ASSY-		1
210	BAC27TEC0261		..MARKER- PLACARD CONTENT: AFT DUMP		1
- 215	AP2097H10		..SLEEVE SUPPLIER CODE: V01673 SPECIFICATION NUMBER: BACS13BX10H OPTIONAL PART: 2-02903-10H V11328 35235V10 V08199 AFP175V10 V30974 DBOS13BX10H V14798		1
- 220	MS21921-10D		..NUT		1

ILLUSTRATION ITEMS NOT ON PARTS LIST ARE NOT APPLICABLE

- ITEM NOT ILLUSTRATED

HXL

26-23-51-11

BOEING PROPRIETARY - Copyright © - Unpublished Work - See title page for details.

26-23-51
 FIG. 11
 PAGE 5
 DEC 22/07

 **BOEING**
767
PARTS CATALOG (MAINTENANCE)

FIG ITEM	PART NUMBER	1 2 3 4 5 6 7	NOMENCLATURE	EFFECT FROM TO	UNITS PER ASSY
11					
- 225	35056GV10		..UNION SUPPLIER CODE: V08199 SPECIFICATION NUMBER: BACU24AB10W OPTIONAL PART: 4671097W10 V50948 2-01027-10W V11328 31875-10W V14397 AP1004W10 V01673 AFP941W10 V30974 DBOU24AB10W V14798		1
230	MS21904D10		.ELBOW-		1
231	AN960JD1416L		.WASHER-		2
231A	AN924-10D		.NUT-		1
232	MS21908D10		.ELBOW-		1
235	453T2620-214		.TUBE ASSY-		1
240	BAC27TEC0260		..MARKER- PLACARD CONTENT: FWD DUMP		1
- 245	AP2097H10		..SLEEVE SUPPLIER CODE: V01673 SPECIFICATION NUMBER: BACS13BX10H OPTIONAL PART: 2-02903-10H V11328 35235V10 V08199 AFP175V10 V30974 DBOS13BX10H V14798		2
- 250	MS21921-10D		..NUT		2

ILLUSTRATION ITEMS NOT ON PARTS LIST ARE NOT APPLICABLE

- ITEM NOT ILLUSTRATED

HXL

26-23-51-11

BOEING PROPRIETARY - Copyright © - Unpublished Work - See title page for details.

26-23-51
FIG. 11
PAGE 6
DEC 22/07

 **BOEING**
767
PARTS CATALOG (MAINTENANCE)

FIG ITEM	PART NUMBER	1 2 3 4 5 6 7	NOMENCLATURE	EFFECT FROM TO	UNITS PER ASSY
11 255	AP1013R041010	. TEE-	SUPPLIER CODE: V01673 SPECIFICATION NUMBER: BACT16AY041010R OPTIONAL PART: AP1013-041010R V01673 FER1573-041010R V14397 US1930-041010R V50808 DBOT16AY041010R V14798 W30804R041010R V11328 AFP310-041010R V30974		1
260	7GR159	. SWITCH-PRESSURE	SUPPLIER CODE: V09049 ELECTRICAL EQUIP NUMBER: S00633 S00661 S00662		3
265	453T2620-215	. TUBE ASSY-			1
270	BAC27TEC0260	.. MARKER-	PLACARD CONTENT: FWD DUMP		2
275	BAC27TEC0271	.. MARKER-	PLACARD CONTENT: PRESSURE SWITCH S-633		1
- 280	AP2097H10	.. SLEEVE	SUPPLIER CODE: V01673 SPECIFICATION NUMBER: BACS13BX10H OPTIONAL PART: 2-02903-10H V11328 35235V10 V08199 AFP175V10 V30974 DBOS13BX10H V14798		2
- 285	MS21921-10D	.. NUT			2
290	453T2620-217	. TUBE ASSY-			1

ILLUSTRATION ITEMS NOT ON PARTS LIST ARE NOT APPLICABLE

- ITEM NOT ILLUSTRATED

HXL

26-23-51-11

BOEING PROPRIETARY - Copyright © - Unpublished Work - See title page for details.

26-23-51
FIG. 11
PAGE 7
DEC 22/06

 **BOEING**
767
PARTS CATALOG (MAINTENANCE)

FIG ITEM	PART NUMBER	1 2 3 4 5 6 7	NOMENCLATURE	EFFECT FROM TO	UNITS PER ASSY
11					
295	BAC27TEC0263	..	MARKER- PLACARD CONTENT: FWD METERED		2
300	BAC27TCH0443	..	DECAL- PLACARD CONTENT: PRESSURE SWITCH S-661		1
- 305	AP2097H06	..	SLEEVE SUPPLIER CODE: V01673 SPECIFICATION NUMBER: BACS13BX06H OPTIONAL PART: 2-02903-06H V11328 35235V06 V08199 AFP175V06 V30974 DBOS13BX06H V14798		2
- 310	MS21921-6D	..	NUT		2
315	453T2620-222	.	TUBE ASSY-		1
320	BAC27TEC0262	..	MARKER- PLACARD CONTENT: AFT METERED		2
- 325	AP2097H04	..	SLEEVE SUPPLIER CODE: V01673 SPECIFICATION NUMBER: BACS13BX04H OPTIONAL PART: 2-02903-04H V11328 35235V04 V08199 AFP175V04 V30974 DBOS13BX04H V14798		2
- 330	MS21921-4D	..	NUT		2
335	NAS1764J060604	.	TEE-		1
335	NAS1764D060604	.	TEE-		1

ILLUSTRATION ITEMS NOT ON PARTS LIST ARE NOT APPLICABLE

- ITEM NOT ILLUSTRATED

HXL

26-23-51-11

BOEING PROPRIETARY - Copyright © - Unpublished Work - See title page for details.

26-23-51
FIG. 11
PAGE 8
DEC 22/07

BOEING
767
PARTS CATALOG (MAINTENANCE)

FIG ITEM	PART NUMBER	1 2 3 4 5 6 7	NOMENCLATURE	EFFECT FROM TO	UNITS PER ASSY
11 340	AP1013R060606		. TEE-FLARELESS SUPPLIER CODE: V01673 SPECIFICATION NUMBER: BACT16AY060606R OPTIONAL PART: AP1013-060606R V01673 FER1573-060606R V14397 US1930-060606R V50808 DBOT16AY060606R V14798 W30804R060606 V11328 AFP310-060606R V30974		1
350	453T2620-218		. TUBE ASSY-		1
355	BAC27TEC0263		.. MARKER- PLACARD CONTENT: FWD METERED		1
- 360	AP2097H06		.. SLEEVE SUPPLIER CODE: V01673 SPECIFICATION NUMBER: BACS13BX06H OPTIONAL PART: 2-02903-06H V11328 35235V06 V08199 AFP175V06 V30974 DBOS13BX06H V14798		2
- 365	MS21921-6D		.. NUT		2
370	453T2620-219		. TUBE ASSY-		1
375	BAC27TEC0263		.. MARKER- PLACARD CONTENT: FWD METERED		2

ILLUSTRATION ITEMS NOT ON PARTS LIST ARE NOT APPLICABLE

- ITEM NOT ILLUSTRATED

HXL

26-23-51-11

BOEING PROPRIETARY - Copyright © - Unpublished Work - See title page for details.

26-23-51
FIG. 11
PAGE 9
DEC 22/07



767

PARTS CATALOG (MAINTENANCE)

FIG ITEM	PART NUMBER	1 2 3 4 5 6 7	NOMENCLATURE	EFFECT FROM TO	UNITS PER ASSY
11					
- 380	AP2097H06	..	SLEEVE SUPPLIER CODE: V01673 SPECIFICATION NUMBER: BACS13BX06H OPTIONAL PART: 2-02903-06H V11328 35235V06 V08199 AFP175V06 V30974 DBOS13BX06H V14798		2
- 385	MS21921-6D	..	NUT		2
395	NAS1764J040404	.	TEE-		1
395	NAS1764D040404	.	TEE-		1
400	MS21905D4	.	TEE-		1
415	453T2620-223	.	TUBE ASSY-		1
420	BAC27TEC0262	..	MARKER- PLACARD CONTENT: AFT METERED		1
425	BAC27TCH0444	..	DECAL- PLACARD CONTENT: PRESSURE SWITCH S-662		1
- 430	AP2097H04	..	SLEEVE SUPPLIER CODE: V01673 SPECIFICATION NUMBER: BACS13BX04H OPTIONAL PART: 2-02903-04H V11328 35235V04 V08199 AFP175V04 V30974 DBOS13BX04H V14798		2
- 435	MS21921-4D	..	NUT		2
440	453T2620-220	.	TUBE ASSY-		1
445	BAC27TEC0262	..	MARKER- PLACARD CONTENT: AFT METERED		2

ILLUSTRATION ITEMS NOT ON PARTS LIST ARE NOT APPLICABLE

- ITEM NOT ILLUSTRATED

HXL

26-23-51-11

BOEING PROPRIETARY - Copyright © - Unpublished Work - See title page for details.

26-23-51
FIG. 11
PAGE 10
DEC 22/07



767

PARTS CATALOG (MAINTENANCE)

FIG ITEM	PART NUMBER	1 2 3 4 5 6 7	NOMENCLATURE	EFFECT FROM TO	UNITS PER ASSY
11					
- 450	AP2097H04		.. SLEEVE SUPPLIER CODE: V01673 SPECIFICATION NUMBER: BACS13BX04H OPTIONAL PART: 2-02903-04H V11328 35235V04 V08199 AFP175V04 V30974 DBOS13BX04H V14798		2
- 455	MS21921-4D		.. NUT		2
460	453T2620-224		. TUBE ASSY-		1
465	BAC27TEC0262		.. MARKER- PLACARD CONTENT: AFT METERED		1
- 470	AP2097H04		.. SLEEVE SUPPLIER CODE: V01673 SPECIFICATION NUMBER: BACS13BX04H OPTIONAL PART: 2-02903-04H V11328 35235V04 V08199 AFP175V04 V30974 DBOS13BX04H V14798		2
- 475	MS21921-4D		.. NUT		2
478	AN960JD1416L		. WASHER-		2
479	AN924-10D		. NUT-		1

ILLUSTRATION ITEMS NOT ON PARTS LIST ARE NOT APPLICABLE

- ITEM NOT ILLUSTRATED

HXL

26-23-51-11

BOEING PROPRIETARY - Copyright © - Unpublished Work - See title page for details.

26-23-51
FIG. 11
PAGE 11
DEC 22/07



767

PARTS CATALOG (MAINTENANCE)

FIG ITEM	PART NUMBER	1 2 3 4 5 6 7	NOMENCLATURE	EFFECT FROM TO	UNITS PER ASSY
11 480	APX832D1004		.UNION-BULKHEAD REDUCER SUPPLIER CODE: V01673 SPECIFICATION NUMBER: BACU24AA1004D OPTIONAL PART: LER832-1004D V11328 2-010891004D V11328 AFP238-1004D V30974 APX832-1004D V01673 DBOU24AA1004D V61498 FER1579-1004D V14397 US2113-1004D V50808 ER832-1004D V50948		1
483	AN960JD1416L		.WASHER-		2
484	AN924-10D		.NUT-		1
485	APX832D1004		.UNION-BULKHEAD REDUCER SUPPLIER CODE: V01673 SPECIFICATION NUMBER: BACU24AA1004D OPTIONAL PART: LER832-1004D V11328 2-010891004D V11328 AFP238-1004D V30974 APX832-1004D V01673 DBOU24AA1004D V61498 FER1579-1004D V14397 US2113-1004D V50808 ER832-1004D V50948		1
488	AN960JD1216L		.WASHER-		2
489	AN924-8D		.NUT-		1

ILLUSTRATION ITEMS NOT ON PARTS LIST ARE NOT APPLICABLE

- ITEM NOT ILLUSTRATED

HXL

26-23-51-11

BOEING PROPRIETARY - Copyright © - Unpublished Work - See title page for details.

26-23-51
FIG. 11
PAGE 12
DEC 22/06



767

PARTS CATALOG (MAINTENANCE)

FIG ITEM	PART NUMBER	1 2 3 4 5 6 7	NOMENCLATURE	EFFECT FROM TO	UNITS PER ASSY
11 490	APX832D0806		.UNION-BULKHEAD REDUCER SUPPLIER CODE: V01673 SPECIFICATION NUMBER: BACU24AA0806D OPTIONAL PART: LER832-0806D V11328 2-010890806D V11328 AFP238-0806D V30974 APX832-0806D V01673 DBOU24AA0806D V61498 FER1579-0806D V14397 US2113-0806D V50808 ER832-0806D V50948		1
493	AN960JD1216L		.WASHER-		2
494	AN924-8D		.NUT-		1
495	APX837D0810		.ELBOW-FLARELESS SUPPLIER CODE: V01673 SPECIFICATION NUMBER: BACE21AT0810D OPTIONAL PART: DBOE21AT0810D V14798 ER837-0810D V50948 ER837-0810D V88334 FER1584-0810D V14397 LER837-0810D V11328 APX837-0810D V01673 NAF1783-0810D V52930 AFP317-0810D V30974		1
498	AN960JD1216L		.WASHER-		2
499	AN924-8D		.NUT-		1

ILLUSTRATION ITEMS NOT ON PARTS LIST ARE NOT APPLICABLE

- ITEM NOT ILLUSTRATED

HXL

26-23-51-11

BOEING PROPRIETARY - Copyright © - Unpublished Work - See title page for details.

26-23-51
FIG. 11
PAGE 13
DEC 22/06



767

PARTS CATALOG (MAINTENANCE)

FIG ITEM	PART NUMBER	1 2 3 4 5 6 7	NOMENCLATURE	EFFECT FROM TO	UNITS PER ASSY
11 500	APX837D0806		.ELBOW-FLARELESS SUPPLIER CODE: V01673 SPECIFICATION NUMBER: BACE21AT0806D OPTIONAL PART: DBOE21AT0806D V14798 ER837-0806D V50948 ER837-0806D V88334 FER1584-0806D V14397 LER837-0806D V11328 APX837-0806D V01673 NAF1783-0806D V52930 AFP317-0806D V30974		1
- 800 805	286T0606-350 BACC45FT10A5S		WIRE BUNDLE ASSY- .CONNECTOR- ELECTRICAL EQUIP NUMBER: D10864 D10866 WIRING DIAGRAM REF: 262311		RF 2
- 850 855	286T0614-300 BACC45FT10D5S		WIRE BUNDLE ASSY- .CONNECTOR- ELECTRICAL EQUIP NUMBER: D10656 WIRING DIAGRAM REF: 262311		RF 1
900			ILLUSTRATION REFERENCE: TUBING & PROVISIONS INSTL SECT. 43 FWD CARGO COMPT FIRE EXT (FIRE PROTECTION ONLY) 26-23-51-13		
950			ILLUSTRATION REFERENCE: BOTTLE INSTL-SECT. 43 FWD CARGO COMPT FIRE EXT SYS 26-23-02-09		RF

ILLUSTRATION ITEMS NOT ON PARTS LIST ARE NOT APPLICABLE

- ITEM NOT ILLUSTRATED

26-23-51-11

26-23-51
FIG. 11
PAGE 14
AUG 22/08

HXL

BOEING
767
PARTS CATALOG (MAINTENANCE)

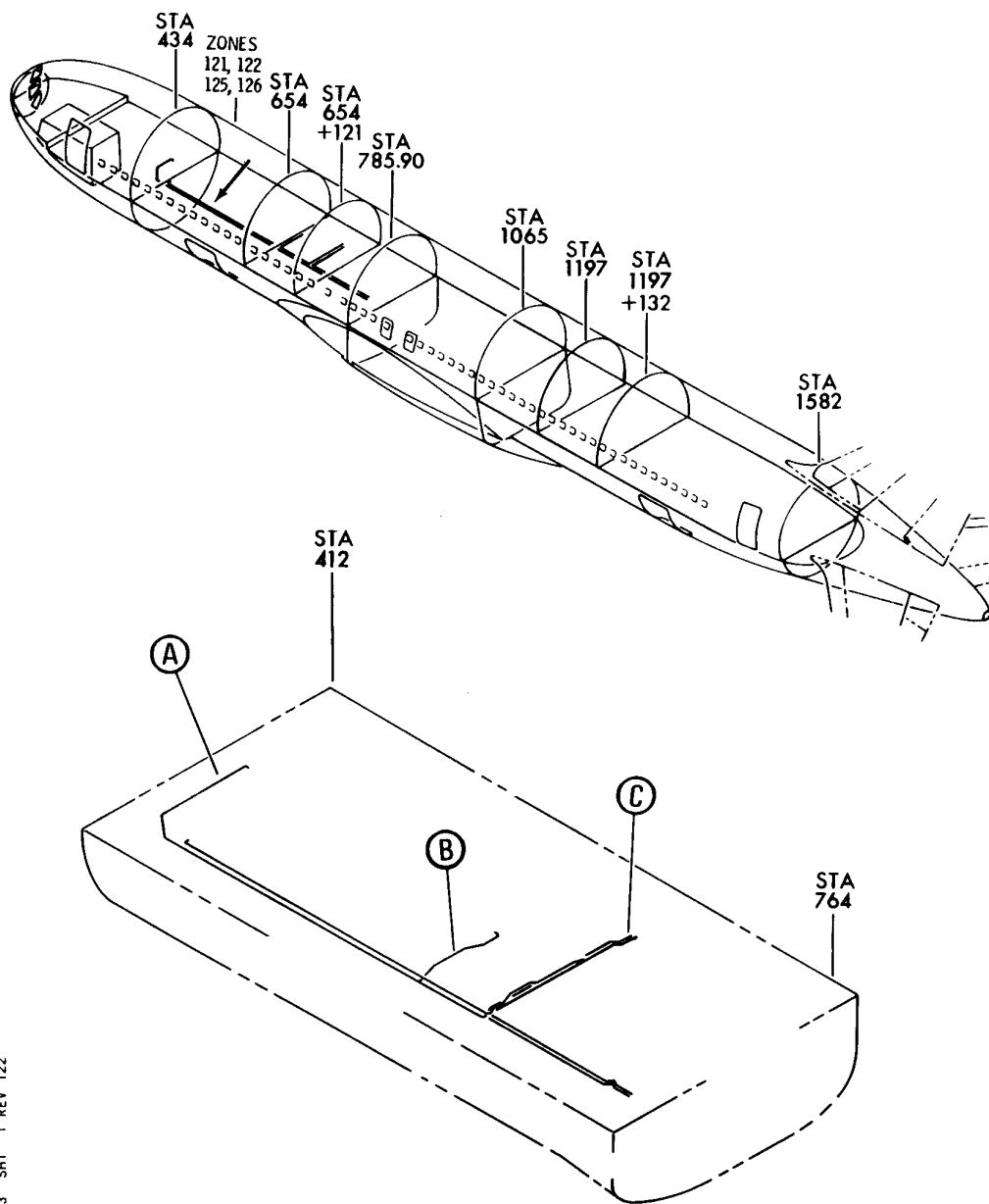

V 26235113 SHT 1 REV 122

TUBING & PROVISIONS INSTL SECT. 43 FWD CARGO COMPT FIRE EXT (FIRE PROTECTION ONLY)
FIGURE 13 (SHEET 1)

HXL
DEC 22/06

26-23-51-13

26-23-51-13
PAGE 0

BOEING
767
PARTS CATALOG (MAINTENANCE)

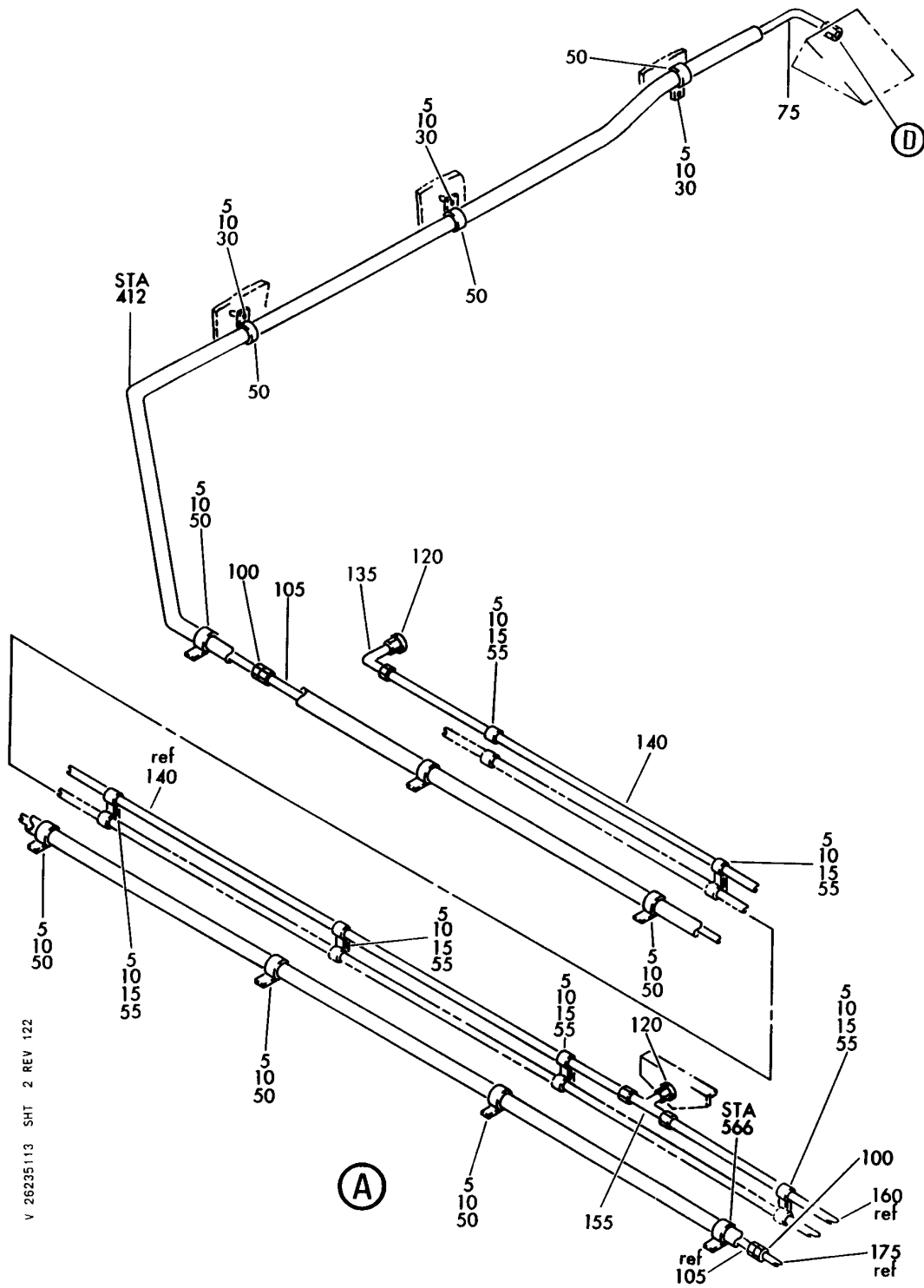

V 26235113 SHT 2 REV 122

TUBING & PROVISIONS INSTL SECT. 43 FWD CARGO COMPT FIRE EXT (FIRE PROTECTION ONLY)
FIGURE 13 (SHEET 2)

HXL
DEC 22/06

26-23-51-13

26-23-51-13
PAGE 0A

BOEING
767
PARTS CATALOG (MAINTENANCE)

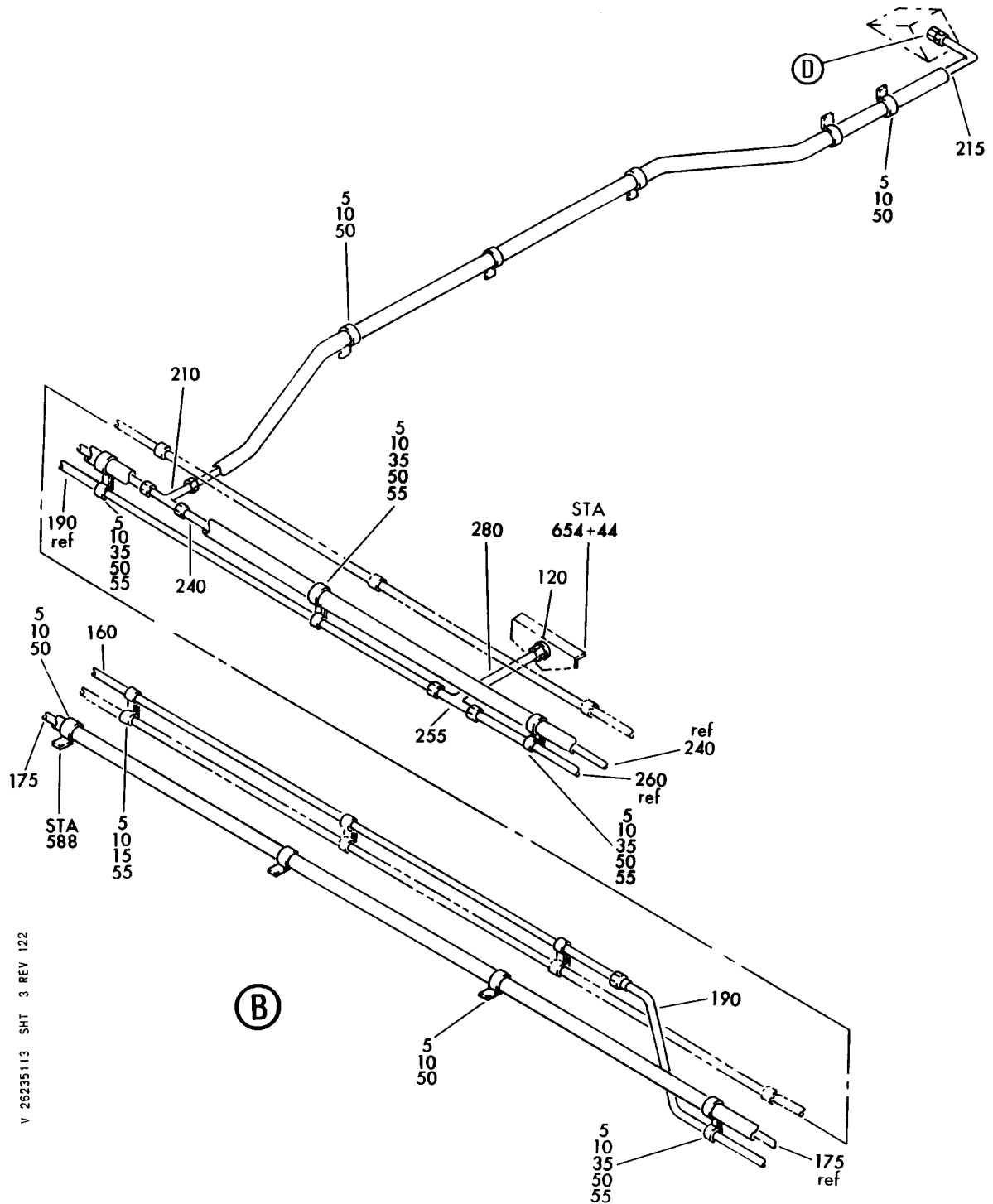

V 26235113 SHT 3 REV 122

TUBING & PROVISIONS INSTL SECT. 43 FWD CARGO COMPT FIRE EXT (FIRE PROTECTION ONLY)
FIGURE 13 (SHEET 3)

HXL
DEC 22/06

26-23-51-13

26-23-51-13
PAGE 0B

BOEING
767
PARTS CATALOG (MAINTENANCE)

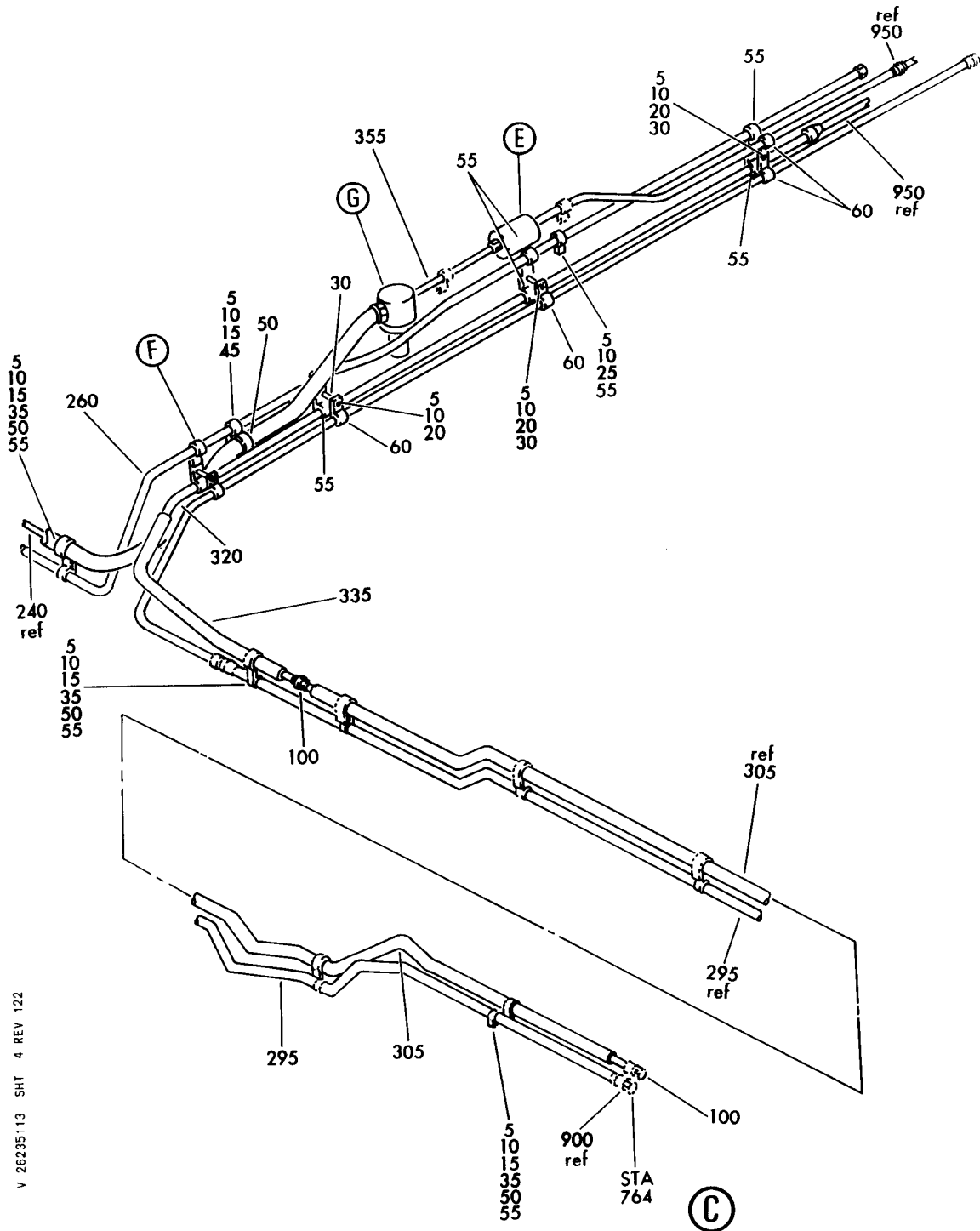

V 26235113 SHT 4 REV 122

TUBING & PROVISIONS INSTL SECT. 43 FWD CARGO COMPT FIRE EXT (FIRE PROTECTION ONLY)
FIGURE 13 (SHEET 4)

HXL
DEC 22/06

26-23-51-13

26-23-51-13
PAGE 0C

BOEING
767
PARTS CATALOG (MAINTENANCE)

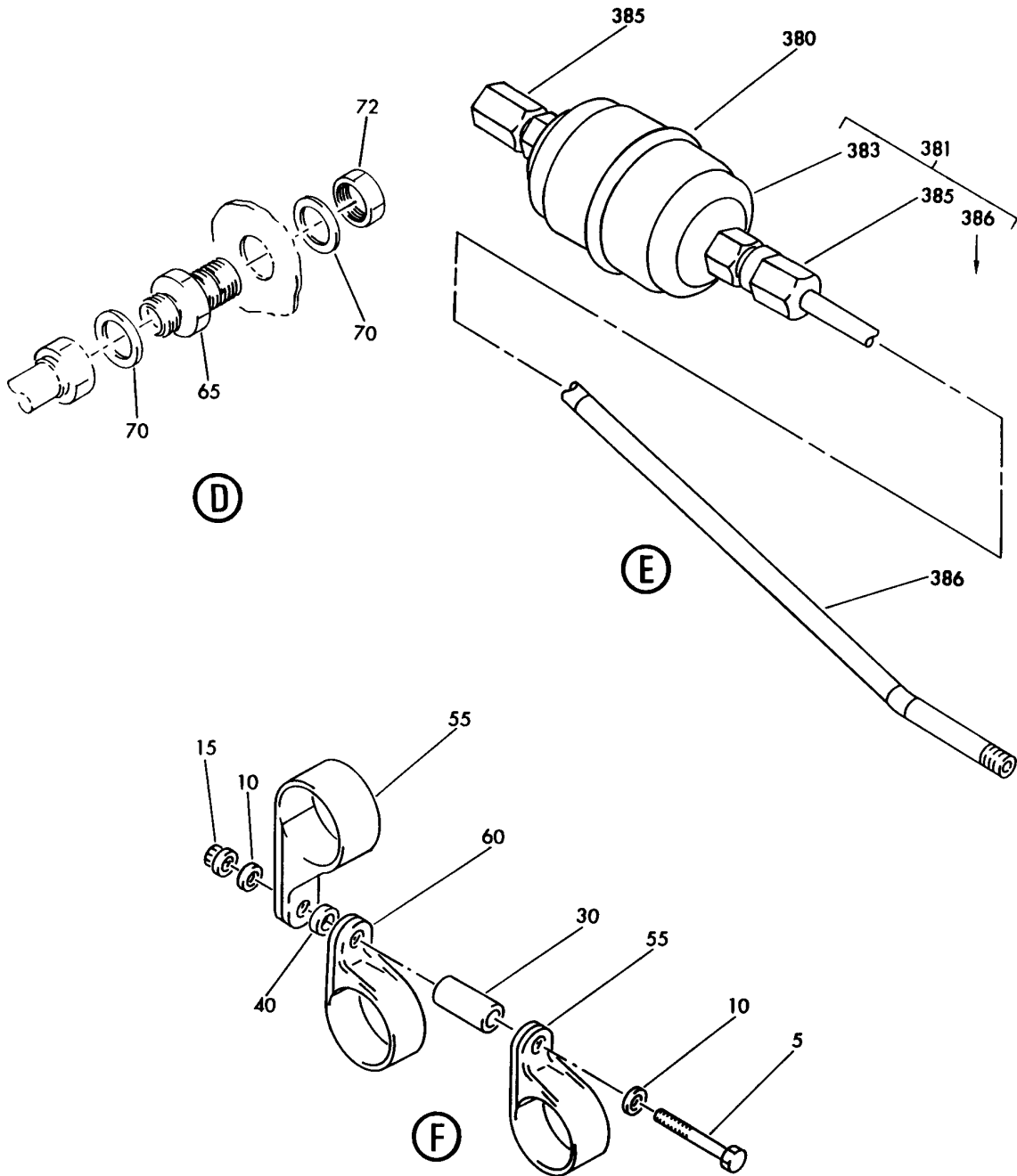

V 26235113 SHT 5 REV 142

TUBING & PROVISIONS INSTL SECT. 43 FWD CARGO COMPT FIRE EXT (FIRE PROTECTION ONLY)
FIGURE 13 (SHEET 5)

26-23-51-13

HXL
DEC 22/06

26-23-51-13
PAGE 0D

BOEING
767
PARTS CATALOG (MAINTENANCE)

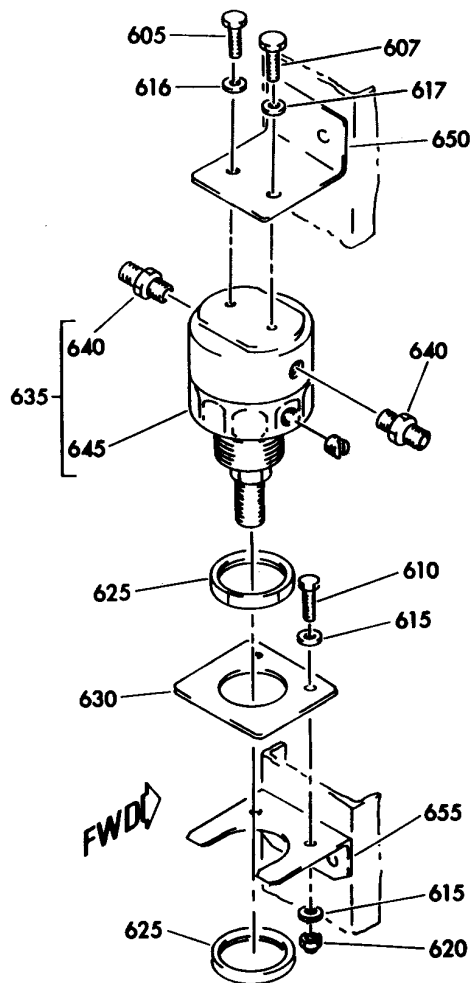

V 26235113 SHT 6 REV 140

TUBING & PROVISIONS INSTL SECT. 43 FWD CARGO COMPT FIRE EXT (FIRE PROTECTION ONLY)
FIGURE 13 (SHEET 6)

HXL
DEC 22/06

26-23-51-13

26-23-51-13
PAGE 0E



767

PARTS CATALOG (MAINTENANCE)

FIG ITEM	PART NUMBER	1 2 3 4 5 6 7	NOMENCLATURE	EFFECT FROM TO	UNITS PER ASSY
13			TUBING & PROVISIONS INSTL SECT. 43 FWD CARGO COMPT FIRE EXT (FIRE PROTECTION ONLY)		
- 1	453T2601-36		TUBING INSTL-CARGO COMPT FIRE EXT (FIRE PROTECTION ONLY) POSITION DATA: SECT. 43 FWD FOR NHA/OTHER SYS DET SEE: 26-00-00-01	163999	RF
- 1	453T2601-59		TUBING INSTL-CARGO COMPT FIRE EXT (FIRE PROTECTION ONLY) POSITION DATA: SECT. 43 FWD FOR NHA/OTHER SYS DET SEE: 26-00-00-01	155162	RF
5	NAS1801-3		.SCREW-		AR
10	AN960JD10L		.WASHER-(UNDER SCREW HEAD)		AR
- 11	AN960JD10L		.WASHER-(UNDER CLAMP) USED WITH: NUTPLATE SPACER		AR
15	MS21042L3		.NUT		AR
20	WSI4-10		.STANDOFF SUPPLIER CODE: V04169 SPECIFICATION NUMBER: BACN10TL3-10		AR
25	BACN10TS3-4		.NUT		AR
30	NAS42DD3-56		.SPACER-		AR
35	NAS42DD3-64		.SPACER-		AR
40	NAS42DD3-28		.SPACER-		AR
45	NAS42DD3-10		.SPACER-		AR
50	BACC10DK16		.CLAMP		AR
55	BACC10DK10		.CLAMP		AR
60	BACC10DK4		.CLAMP		AR
65	VXLA2500190D		.JET-AXIAL VISCO SUPPLIER CODE: V92555		2
70	AN960JD716L		ATTACHING PARTS .WASHER-		4
70	AN960PD716L		OPTIONAL PART: AN960PD716L .WASHER-		4
			OPTIONAL PART: AN960JD716L		

ILLUSTRATION ITEMS NOT ON PARTS LIST ARE NOT APPLICABLE

- ITEM NOT ILLUSTRATED

26-23-51-13

26-23-51
FIG. 13
PAGE 1
DEC 22/07

HXL

BOEING
767
PARTS CATALOG (MAINTENANCE)

FIG ITEM	PART NUMBER	1 2 3 4 5 6 7	NOMENCLATURE	EFFECT FROM TO	UNITS PER ASSY
13					
72	AN924-4J	.	NUT		2
			-----*-----		
75	453T2620-77	.	TUBE ASSY-		1
			TUBING MATERIAL:		
			.250 IN. OD .028 IN.		
			WALL 101.00 IN. LG AL		
- 85	AS5176J04	..	SLEEVE		1
- 86	AP2097H04	..	SLEEVE		1
			SUPPLIER CODE:		
			V01673		
			SPECIFICATION NUMBER:		
			BACS13BX04H		
			OPTIONAL PART:		
			2-02903-04H		
			V11328		
			35235V04		
			V08199		
			AFP175V04		
			V30974		
			DBOS13BX04H		
			V14798		
- 90	AN818-4J	..	NUT-		1
- 92	BACN10YL04	..	NUT		1
100	MS21902D4	.	UNION		4
105	453T2620-76	.	TUBE ASSY-		1
			TUBING MATERIAL:		
			.250 IN. OD .028 IN.		
			WALL 130.50 IN. LG AL		
- 110	AP2097H04	..	SLEEVE		2
			SUPPLIER CODE:		
			V01673		
			SPECIFICATION NUMBER:		
			BACS13BX04H		
			OPTIONAL PART:		
			2-02903-04H		
			V11328		
			35235V04		
			V08199		
			AFP175V04		
			V30974		
			DBOS13BX04H		
			V14798		
- 115	MS21921-4D	..	NUT		2
120	453T2621-1	.	NOZZLE ASSY		3
			ATTACHING PARTS		
- 125	NAS623-3-3	.	SCREW		6
- 130	AN960C10L	.	WASHER		6
			-----*-----		

ILLUSTRATION ITEMS NOT ON PARTS LIST ARE NOT APPLICABLE

- ITEM NOT ILLUSTRATED

HXL

26-23-51-13

BOEING PROPRIETARY - Copyright © - Unpublished Work - See title page for details.

26-23-51
FIG. 13
PAGE 2
APR 22/08



767

PARTS CATALOG (MAINTENANCE)

FIG ITEM	PART NUMBER	1 2 3 4 5 6 7	NOMENCLATURE	EFFECT FROM TO	UNITS PER ASSY
13 135	AP1010L1010	.	ELBOW SUPPLIER CODE: V01673 SPECIFICATION NUMBER: BACE21AW1010L OPTIONAL PART: AP1010-1010L V01673 DB0E21AW1010L V14798 ER10633L1010 V88334 FER1569-1010L V14397 W30833-1010L V11328 4671114-1010L V50948 US2109-1010L V50808 AFP344-1010L V30974		1
140	453T2620-137	.	TUBE ASSY- TUBING MATERIAL: .625 IN. OD X .020 IN. WALL X 108.10 IN. LG AL		1
- 145	AP2097H10	..	SLEEVE SUPPLIER CODE: V01673 SPECIFICATION NUMBER: BACS13BX10H OPTIONAL PART: 2-02903-10H V11328 35235V10 V08199 AFP175V10 V30974 DB0S13BX10H V14798		2
- 150	MS21921-10D	..	NUT-		2

ILLUSTRATION ITEMS NOT ON PARTS LIST ARE NOT APPLICABLE

- ITEM NOT ILLUSTRATED

HXL

26-23-51-13

BOEING PROPRIETARY - Copyright © - Unpublished Work - See title page for details.

26-23-51
FIG. 13
PAGE 3
DEC 22/07



767

PARTS CATALOG (MAINTENANCE)

FIG ITEM	PART NUMBER	1 2 3 4 5 6 7	NOMENCLATURE	EFFECT FROM TO	UNITS PER ASSY
13 155	AP1015L101010	. TEE-	SUPPLIER CODE: V01673 SPECIFICATION NUMBER: BACT16AZ101010L OPTIONAL PART: AP1015-101010L V01673 DB0T16AZ101010L V14798 FER1572-101010L V14397 W30834L101010 V11328 4671112-101010L V50948 ER10634L101010 V88334 US2115101010L V50808 AFP344-101010L V30974		1
160	453T2620-136	. TUBE ASSY-	TUBING MATERIAL: .625 IN. OD X .020 IN. WALL X 85.35 IN. LG AL		1
- 165	AP2097H10	.. SLEEVE	SUPPLIER CODE: V01673 SPECIFICATION NUMBER: BACS13BX10H OPTIONAL PART: 2-02903-10H V11328 35235V10 V08199 AFP175V10 V30974 DB0S13BX10H V14798		2
- 170 175	BACN10YL10 453T2620-131	.. NUT- . TUBE ASSY			2 1

ILLUSTRATION ITEMS NOT ON PARTS LIST ARE NOT APPLICABLE

- ITEM NOT ILLUSTRATED

HXL

26-23-51-13

BOEING PROPRIETARY - Copyright © - Unpublished Work - See title page for details.

26-23-51
FIG. 13
PAGE 4
DEC 22/07



767

PARTS CATALOG (MAINTENANCE)

FIG ITEM	PART NUMBER	1 2 3 4 5 6 7	NOMENCLATURE	EFFECT FROM TO	UNITS PER ASSY
13					
- 180	AP2097H04		.. SLEEVE SUPPLIER CODE: V01673 SPECIFICATION NUMBER: BACS13BX04H OPTIONAL PART: 2-02903-04H V11328 35235V04 V08199 AFP175V04 V30974 DBOS13BX04H V14798		2
- 185	MS21921-4D		.. NUT		2
190	453T2620-184		. TUBE ASSY		1
- 195	AP2097H10		.. SLEEVE SUPPLIER CODE: V01673 SPECIFICATION NUMBER: BACS13BX10H OPTIONAL PART: 2-02903-10H V11328 35235V10 V08199 AFP175V10 V30974 DBOS13BX10H V14798		1
- 200	BACN10YL10		.. NUT-		1
- 205	35056GV10		.. UNION SUPPLIER CODE: V08199 SPECIFICATION NUMBER: BACU24AB10W OPTIONAL PART: 4671097W10 V50948 2-01027-10W V11328 31875-10W V14397 AP1004W10 V01673 AFP941W10 V30974 DBOU24AB10W V14798		1

ILLUSTRATION ITEMS NOT ON PARTS LIST ARE NOT APPLICABLE

- ITEM NOT ILLUSTRATED

26-23-51-13

26-23-51
 FIG. 13
 PAGE 5
 DEC 22/07

HXL



767

PARTS CATALOG (MAINTENANCE)

FIG ITEM	PART NUMBER	1 2 3 4 5 6 7	NOMENCLATURE	EFFECT FROM TO	UNITS PER ASSY
13					
210	MS21905D4	.TEE-			1
215	453T2620-84	.TUBE ASSY-		163999	1
		MANUFACTURED FROM:			
		WALL 91.00 IN. LG AL			
		TUBING MATERIAL:			
		.250 IN. OD .028 IN.			
		WALL 91.00 IN. LG AL			
215	453T2620-229	.TUBE ASSY-		155162	1
- 220	AP2097H04	..SLEEVE			1
		SUPPLIER CODE:			
		V01673			
		SPECIFICATION NUMBER:			
		BACS13BX04H			
		OPTIONAL PART:			
		2-02903-04H			
		V11328			
		35235V04			
		V08199			
		AFP175V04			
		V30974			
		DBOS13BX04H			
		V14798			
- 225	MS20819-4J	..SLEEVE-		155162	1
- 225	AS5176J04	..SLEEVE		163999	1
- 230	AN818-4J	..NUT-			1
- 235	MS21921-4D	..NUT		155162	1
- 235	BACN10YL04	..NUT		163999	1
240	453T2620-130	.TUBE ASSY-			1
		TUBING MATERIAL:			
		.250 IN. OD X .028 IN.			
		WALL X 99.0 IN. LG AL			
- 245	AP2097H04	..SLEEVE			2
		SUPPLIER CODE:			
		V01673			
		SPECIFICATION NUMBER:			
		BACS13BX04H			
		OPTIONAL PART:			
		2-02903-04H			
		V11328			
		35235V04			
		V08199			
		AFP175V04			
		V30974			
		DBOS13BX04H			
		V14798			
- 250	MS21921-4D	..NUT			2
255	MS21905D10	.TEE-EQUAL			1
260	453T2620-186	.TUBE ASSY-			1

ILLUSTRATION ITEMS NOT ON PARTS LIST ARE NOT APPLICABLE

- ITEM NOT ILLUSTRATED

26-23-51-13

26-23-51
FIG. 13
PAGE 6
APR 22/08

HXL



767

PARTS CATALOG (MAINTENANCE)

FIG ITEM	PART NUMBER	1 2 3 4 5 6 7	NOMENCLATURE	EFFECT FROM TO	UNITS PER ASSY
13					
- 265	AP2097H10	..	SLEEVE SUPPLIER CODE: V01673 SPECIFICATION NUMBER: BACS13BX10H OPTIONAL PART: 2-02903-10H V11328 35235V10 V08199 AFP175V10 V30974 DBOS13BX10H V14798		1
- 270	MS21921-10D	..	NUT		1
- 275	35056GV10	..	UNION SUPPLIER CODE: V08199 SPECIFICATION NUMBER: BACU24AB10W OPTIONAL PART: 4671097W10 V50948 2-01027-10W V11328 31875-10W V14397 AP1004W10 V01673 AFP941W10 V30974 DBOU24AB10W V14798		1
280	453T2620-190	.	TUBE ASSY-	163999	1
280	453T2620-198	.	TUBE ASSY-	155162	1

ILLUSTRATION ITEMS NOT ON PARTS LIST ARE NOT APPLICABLE

- ITEM NOT ILLUSTRATED

HXL

26-23-51-13

BOEING PROPRIETARY - Copyright © - Unpublished Work - See title page for details.

26-23-51
FIG. 13
PAGE 7
DEC 22/07



767

PARTS CATALOG (MAINTENANCE)

FIG ITEM	PART NUMBER	1 2 3 4 5 6 7	NOMENCLATURE	EFFECT FROM TO	UNITS PER ASSY
13 - 285	AP2097H10		.. SLEEVE- SUPPLIER CODE: V01673 SPECIFICATION NUMBER: BACS13BX10H OPTIONAL PART: 2-02903-10H V11328 35235V10 V08199 AFP175V10 V30974 DBOS13BX10H V14798 USED ON: 453T2620-190 453T2620-198	155162	2
- 285	AP2097H10		.. SLEEVE- SUPPLIER CODE: V01673 SPECIFICATION NUMBER: BACS13BX10H OPTIONAL PART: 2-02903-10H V11328 35235V10 V08199 AFP175V10 V30974 DBOS13BX10H V14798 USED ON: 453T2620-190 453T2620-198	163999	2
- 290	MS21921-10D		.. NUT- USED ON: 453T2620-190 453T2620-198	163999	2
- 290	BACN10YL10		.. NUT- USED ON: 453T2620-198	155162	2
295	453T2620-185		. TUBE ASSY		1

ILLUSTRATION ITEMS NOT ON PARTS LIST ARE NOT APPLICABLE

- ITEM NOT ILLUSTRATED

HXL

26-23-51-13

BOEING PROPRIETARY - Copyright © - Unpublished Work - See title page for details.

26-23-51
FIG. 13
PAGE 8
DEC 22/07



767

PARTS CATALOG (MAINTENANCE)

FIG ITEM	PART NUMBER	1 2 3 4 5 6 7	NOMENCLATURE	EFFECT FROM TO	UNITS PER ASSY
13 - 300	35056GV10		.. UNION SUPPLIER CODE: V08199 SPECIFICATION NUMBER: BACU24AB10W OPTIONAL PART: 4671097W10 V50948 2-01027-10W V11328 31875-10W V14397 AP1004W10 V01673 AFP941W10 V30974 DBOU24AB10W V14798		2
305 - 310	453T2620-187 AP2097H04		. TUBE ASSY .. SLEEVE SUPPLIER CODE: V01673 SPECIFICATION NUMBER: BACS13BX04H OPTIONAL PART: 2-02903-04H V11328 35235V04 V08199 AFP175V04 V30974 DBOS13BX04H V14798		1 2
- 315	MS21921-4D		.. NUT		2
320	453T2620-189		. TUBE ASSY-		1
- 325	AP2097H04		.. SLEEVE SUPPLIER CODE: V01673 SPECIFICATION NUMBER: BACS13BX04H OPTIONAL PART: 2-02903-04H V11328 35235V04 V08199 AFP175V04 V30974 DBOS13BX04H V14798		2

ILLUSTRATION ITEMS NOT ON PARTS LIST ARE NOT APPLICABLE

- ITEM NOT ILLUSTRATED

26-23-51-13

26-23-51
FIG. 13
PAGE 9
DEC 22/07

HXL



767

PARTS CATALOG (MAINTENANCE)

FIG ITEM	PART NUMBER	1 2 3 4 5 6 7	NOMENCLATURE	EFFECT FROM TO	UNITS PER ASSY
13					
- 330	MS21921-4D	..	NUT		2
335	453T2620-188	.TUBE	ASSY-		1
- 340	AP2097H10	..	SLEEVE		1
			SUPPLIER CODE: V01673		
			SPECIFICATION NUMBER: BACS13BX10H		
			OPTIONAL PART: 2-02903-10H		
			V11328		
			35235V10		
			V08199		
			AFP175V10		
			V30974		
			DBOS13BX10H		
			V14798		
- 345	MS21921-10D	..	NUT		1
- 350	35056GV10	..	UNION		1
			SUPPLIER CODE: V08199		
			SPECIFICATION NUMBER: BACU24AB10W		
			OPTIONAL PART: 4671097W10		
			V50948		
			2-01027-10W		
			V11328		
			31875-10W		
			V14397		
			AP1004W10		
			V01673		
			AFP941W10		
			V30974		
			DBOU24AB10W		
			V14798		
355	453T2620-108	.TUBE	ASSY-		1
			MANUFACTURED FROM: WALL 11.00 IN. LG AL		
			TUBING MATERIAL: .250 IN. OD .028 IN.		
			WALL 11.00 IN. LG AL		

ILLUSTRATION ITEMS NOT ON PARTS LIST ARE NOT APPLICABLE

- ITEM NOT ILLUSTRATED

HXL

26-23-51-13

BOEING PROPRIETARY - Copyright © - Unpublished Work - See title page for details.

26-23-51
FIG. 13
PAGE 10
DEC 22/07



767

PARTS CATALOG (MAINTENANCE)

FIG ITEM	PART NUMBER	1 2 3 4 5 6 7	NOMENCLATURE	EFFECT FROM TO	UNITS PER ASSY
13 - 360	AP2097H04	..	SLEEVE SUPPLIER CODE: V01673 SPECIFICATION NUMBER: BACS13BX04H OPTIONAL PART: 2-02903-04H V11328 35235V04 V08199 AFP175V04 V30974 DBOS13BX04H V14798		1
- 365	AS5176J04	..	SLEEVE		1
- 370	AN818-4J	..	NUT-		1
- 375	BACN10YL04	..	NUT		1
380	453T2653-1	.	FILTER DRIER ASSY-DRIER MISCELLANEOUS DATA: 453U2605-1 MAY REPLACE BUT NOT BE REPLACED BY 453T2653-1 IN ACCORDANCE WITH SERVICE BULLETIN 747-26-2143 MODIFICATIONS TO COMPLY WITH AIRWORTHINESS DIRECTIVE (AD) 92-08-12. NOTE: BOEING HAS NO TECHNICAL OBJECTION (NTO) TO CUSTOMER USE OF THE 453U2605-1 IN PLACE OF THE 453T2653-1 FOR OTHER 747/767 APPLICATIONS. THERE IS NO COMMON DRAWING USEAGE TO ALLOW INTERCHANGEABILITY.		1
385	4FNTXSS	..	CAP- SUPPLIER CODE: V30780 OPTIONAL PART: 4FNTXB V30780		2
385	4FNTXB	..	CAP- SUPPLIER CODE: V30780 OPTIONAL PART: 4FNTXSS V30780		2

ILLUSTRATION ITEMS NOT ON PARTS LIST ARE NOT APPLICABLE

- ITEM NOT ILLUSTRATED

26-23-51-13

26-23-51
FIG. 13
PAGE 11
APR 22/08

HXL



767

PARTS CATALOG (MAINTENANCE)

FIG ITEM	PART NUMBER	1 2 3 4 5 6 7	NOMENCLATURE	EFFECT FROM TO	UNITS PER ASSY
13					
- 600	453T2601-14		PROVISION INSTL-CARGO COMPT FIRE EXT POSITION DATA: SECT. 43 FWD FOR NHA SEE: 26-00-00-01		RF
605	NAS6603-1		.BOLT-		1
607	NAS6603-1		.BOLT-		1
610	NAS6603-3		.BOLT		2
615	AN960PD10L		.WASHER-		4
616	AN960PD10L		.WASHER		2
616	AN960JD10L		.WASHER		2
620	BRH10A3		.NUT-		2
			SUPPLIER CODE: V52828 SPECIFICATION NUMBER: BACN10JC3 OPTIONAL PART: H10-3BAC V15653 NS202101-02 V80539 RMLH9075-3W V72962 VN303A02 V92215 96-02 V80539 T6S1032J V11815		
625	453T2652-3		.NUT- ALTERED FROM PART NUMBER: 8686-1 V33538		2
630	453T2622-13		.WASHER		1
635	453T2652-4		.REGULATOR ASSY- COMPONENT MAINT MANUAL REF: 26-20-02 ALTERED FROM PART NUMBER: 44-2263-241-066 V33538		1
640	4-4FUSS		..UNION- SUPPLIER CODE: V30780		2
645	453T2652-2		..PLUG- OPTIONAL PART: 453T2652-5		1

ILLUSTRATION ITEMS NOT ON PARTS LIST ARE NOT APPLICABLE

- ITEM NOT ILLUSTRATED

HXL

26-23-51-13

BOEING PROPRIETARY - Copyright © - Unpublished Work - See title page for details.

26-23-51
FIG. 13
PAGE 12
APR 22/08



767

PARTS CATALOG (MAINTENANCE)

FIG ITEM	PART NUMBER	1 2 3 4 5 6 7	NOMENCLATURE	EFFECT FROM TO	UNITS PER ASSY
13					
645	453T2652-5		.. PLUG- OPTIONAL PART: 453T2652-2		1
650	453T2622-11		. BRACKET-		1
655	453T2622-8		. BRACKET		1
			ATTACHING PARTS		
- 670	BACR15FT5D		. RIVET-		2
			SIZE DETERMINED ON INSTL.		
- 675	BACR15FT6D		. RIVET-		2
			SIZE DETERMINED ON INSTL.		
			-----*-----		
900			ILLUSTRATION REFERENCE: TUBING INSTL-WING/WHEEL WELL FIRE EXT 26-21-54-01		RF
950			ILLUSTRATION REFERENCE: TUBING INSTL-SECT. 43 FWD CARGO COMPT FIRE EXT (FIRE PROTECTION ONLY) 26-23-51-11		RF

ILLUSTRATION ITEMS NOT ON PARTS LIST ARE NOT APPLICABLE

- ITEM NOT ILLUSTRATED

HXL

26-23-51-13

BOEING PROPRIETARY - Copyright © - Unpublished Work - See title page for details.

26-23-51
FIG. 13
PAGE 13
APR 22/08

BOEING
767
PARTS CATALOG (MAINTENANCE)

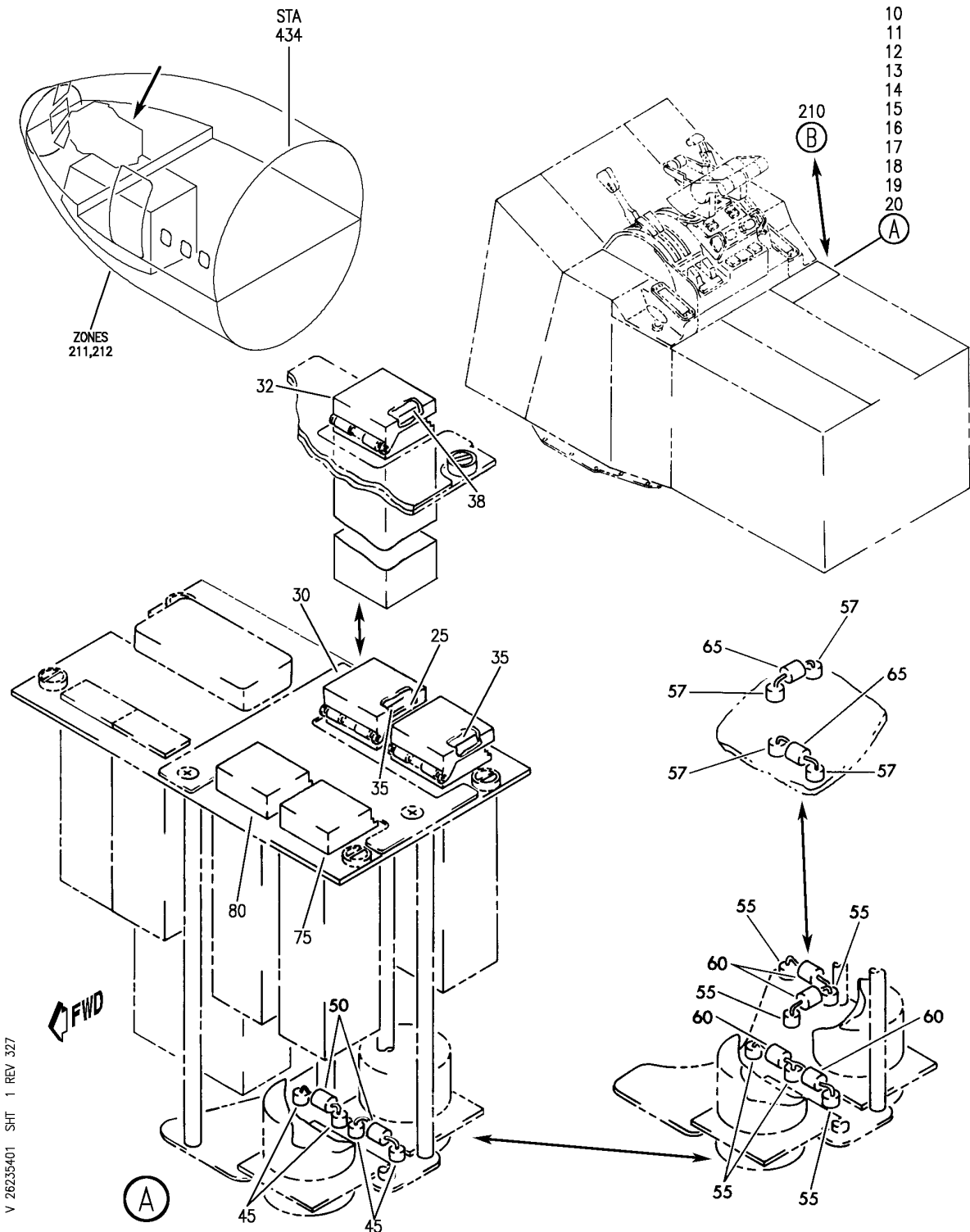

V 26235401_SHT 1 REV 327

PANEL INSTL-ELECTRONICS (CARGO COMPARTMENT FIRE EXTINGUISHING ONLY)
FIGURE 1 (SHEET 1)

26-23-54-01

HXL
APR 22/08

26-23-54-01
PAGE 0

BOEING
767
PARTS CATALOG (MAINTENANCE)

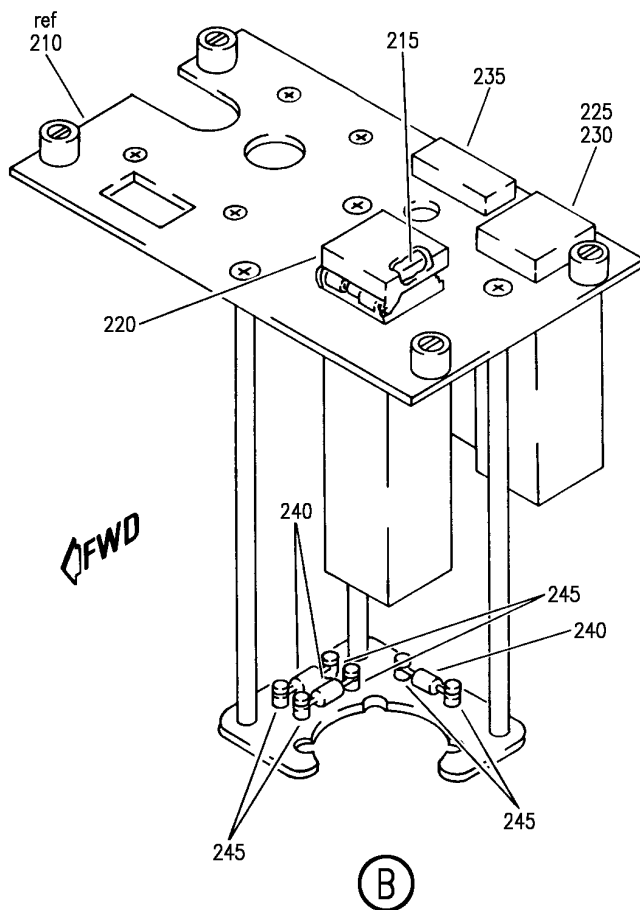

V 26235401 SH1 2 REV 327

PANEL INSTL-ELECTRONICS (CARGO COMPARTMENT FIRE EXTINGUISHING ONLY)
FIGURE 1 (SHEET 2)

26-23-54-01

HXL
APR 22/08

26-23-54-01
PAGE 0A



767

PARTS CATALOG (MAINTENANCE)

FIG ITEM	PART NUMBER	1 2 3 4 5 6 7	NOMENCLATURE	EFFECT FROM TO	UNITS PER ASSY
1			PANEL INSTL-ELECTRONICS (CARGO COMPARTMENT FIRE EXTINGUISHING ONLY)		
- 1	233T6100-1		PANEL INSTL-ELECTRONICS (CARGO COMPARTMENT FIRE EXTINGUISHING ONLY) MISCELLANEOUS DATA: (CONT. AT ITEM 001K) VARIABLE DRAWING REF: 233T6100-5048		RF
- 1	233T6100-1		PANEL INSTL-ELECTRONICS (CARGO COMPARTMENT FIRE EXTINGUISHING ONLY) MISCELLANEOUS DATA: (CONT. FROM ITEM 001J) FOR NHA/OTHER SYS DET SEE: 25-10-00-06		RF
- 2	233N6203-1377		.PANEL ASSY-APU/CARGO FIRE CONT SUPPLIER CODE: V89954 COMPONENT MAINT MANUAL REF: 26-15-55 POST ALERT SB: 33A0087R1 POST COMPONENT SB: 233N6203-26-10R1	163163	RF
- 4	233N6203-353		.PANEL ASSY-APU/CARGO FIRE CONT SUPPLIER CODE: V89954 ELECTRICAL EQUIP NUMBER: M10444 COMPONENT MAINT MANUAL REF: 26-15-55	155162 164999	RF
- 4	233N6203-1378		.PANEL ASSY-APU/CARGO FIRE CONT SUPPLIER CODE: V89954 COMPONENT MAINT MANUAL REF: 26-15-55 POST ALERT SB: 33A0087R1 POST COMPONENT SB: 233N6203-26-10R1	155162 164999	RF
- 5	233T6100-89		.PANEL ASSY-APU/CARGO FIRE CONT COMPONENT MAINT MANUAL REF: 26-15-55	155162 164999	RF

ILLUSTRATION ITEMS NOT ON PARTS LIST ARE NOT APPLICABLE

- ITEM NOT ILLUSTRATED

26-23-54-01

26-23-54
FIG. 01
PAGE 1
DEC 22/08

HXL



767

PARTS CATALOG (MAINTENANCE)

FIG ITEM	PART NUMBER	1 2 3 4 5 6 7	NOMENCLATURE	EFFECT FROM TO	UNITS PER ASSY
1					
- 7	233T6100-77		.PANEL ASSY-APU/CARGO FIRE CONT COMPONENT MAINT MANUAL REF: 26-15-55 PRE ALERT SB: 33A0087R1	163163	RF
- 8	233N6203-343		.PANEL ASSY-APU/CARGO FIRE CONT SUPPLIER CODE: V89954 MISCELLANEOUS DATA: (THE 233N6203-343 PANEL ASSY IS I/W THE 233N6203-178 PANEL ASSY T/W THE S233T100-572 LIGHTPLATE) COMPONENT MAINT MANUAL REF: 26-15-55	155162 164999	RF
10	233N6203-178		..PANEL ASSY- SUPPLIER CODE: V89954 MISCELLANEOUS DATA: (THE 233N6203-343 PANEL ASSY IS I/W THE 233N6203-178 PANEL ASSY T/W THE S233T100-572 LIGHTPLATE) ELECTRICAL EQUIP NUMBER: M10444 USED ON: 233N6203-343 233T6100-100		RF
12	233N6203-143		..PANEL ASSY- SUPPLIER CODE: V89954 ELECTRICAL EQUIP NUMBER: M10444 QUALIFIED I/W DATA: 233N6203-143 I/W -144 EXCEPT SUBJECT TO CUSTOMER PREFERENCE USED ON: 233T6100-76		RF

ILLUSTRATION ITEMS NOT ON PARTS LIST ARE NOT APPLICABLE

- ITEM NOT ILLUSTRATED

HXL

26-23-54-01

BOEING PROPRIETARY - Copyright © - Unpublished Work - See title page for details.

26-23-54
FIG. 01
PAGE 2
DEC 22/08



767

PARTS CATALOG (MAINTENANCE)

FIG ITEM	PART NUMBER	1 2 3 4 5 6 7	NOMENCLATURE	EFFECT FROM TO	UNITS PER ASSY
1					
13	233N6203-146	..	PANEL ASSY- SUPPLIER CODE: V89954 ELECTRICAL EQUIP NUMBER: M10444 USED ON: 233T6100-77 233T6100-89 PRE ALERT SB: 33A0087 PRE COMPONENT SB: 233N6203-26-10		RF
14	233N6203-1146	..	PANEL ASSY- SUPPLIER CODE: V89954 USED ON: 233T6100-77 233T6100-89 POST ALERT SB: 33A0087 POST COMPONENT SB: 233N6203-26-10		RF
18	233N6203-250	..	PANEL ASSY- SUPPLIER CODE: V89954 USED ON: 233N6203-353	155162 164999	RF
32	433-100-002	...	GUARD-SWITCH SUPPLIER CODE: V81590 SPECIFICATION NUMBER: S231T290-821		1

ILLUSTRATION ITEMS NOT ON PARTS LIST ARE NOT APPLICABLE

- ITEM NOT ILLUSTRATED

HXL

26-23-54-01

BOEING PROPRIETARY - Copyright © - Unpublished Work - See title page for details.

26-23-54
FIG. 01
PAGE 3
DEC 22/08



767

PARTS CATALOG (MAINTENANCE)

FIG ITEM	PART NUMBER	1 2 3 4 5 6 7	NOMENCLATURE	EFFECT FROM TO	UNITS PER ASSY
1 38	BCREF10576		...SWITCH-LIGHTED PUSH BUTTON IND DISCH SUPPLIER CODE: V81590 OVERLENGTH PART NUMBER: 433-673-1004-4006 SPECIFICATION NUMBER: S231T290-4006 MISCELLANEOUS DATA: WHEN REPLACING THE PUSHBUTTON SWITCH ASSY OR THE MASTER MODULE WITHIN, VERIFY THAT A CONFIG D MASTER MODULE P/N 13203-001 IS INSTALLED IN LIEU OF ANY EARLIER CONFIGURATION MASTER MODULES. OPTIONAL PART: S231T290-5006 V81590 USED ON: 233N6203-166 233N6203-173 233N6203-174 233N6203-177 233N6203-178 233N6203-179 233N6203-1173		1
38	S231T290-5006		...SWITCH-LIGHTED PUSH BUTTON IND DISCH SUPPLIER CODE: V81590 OPTIONAL PART: BCREF10576 V81590 USED ON: 233N6203-174 233N6203-178 233N6203-179		1

ILLUSTRATION ITEMS NOT ON PARTS LIST ARE NOT APPLICABLE

- ITEM NOT ILLUSTRATED

HXL

26-23-54-01

BOEING PROPRIETARY - Copyright © - Unpublished Work - See title page for details.

26-23-54
 FIG. 01
 PAGE 4
 DEC 22/08



767

PARTS CATALOG (MAINTENANCE)

FIG ITEM	PART NUMBER	1 2 3 4 5 6 7 NOMENCLATURE	EFFECT FROM TO	UNITS PER ASSY
1 38	BCREF7749	<p>...SWITCH ASSY-LIGHTED PUSH BUTTON IND DISCH SUPPLIER CODE: V81590 OVERLENGTH PART NUMBER: 433-673-1001-1060 SPECIFICATION NUMBER: S231T290-1060 MISCELLANEOUS DATA: WHEN REPLACING THE PUSHBUTTON SWITCH ASSY OR THE MASTER MODULE WITHIN, VERIFY THAT A CONFIG D MASTER MODULE P/N 13202-001 IS INSTALLED IN LIEU OF ANY EARLIER CONFIGURATION MASTER MODULES. USED ON: 233N6203-67 233N6203-70 233N6203-73 233N6203-84 233N6203-85 233N6203-86 233N6203-143 233N6203-1073 233N6203-1086 FOR DETAILS SEE: 33-13-75-11</p>		1

ILLUSTRATION ITEMS NOT ON PARTS LIST ARE NOT APPLICABLE

- ITEM NOT ILLUSTRATED

HXL

26-23-54-01

BOEING PROPRIETARY - Copyright © - Unpublished Work - See title page for details.

26-23-54
 FIG. 01
 PAGE 5
 DEC 22/08



767

PARTS CATALOG (MAINTENANCE)

FIG ITEM	PART NUMBER	1 2 3 4 5 6 7	NOMENCLATURE	EFFECT FROM TO	UNITS PER ASSY
1 38	BCREFA0525		<p>...SWITCH ASSY-LIGHTED PUSH BUTTON IND DISCH SUPPLIER CODE: V81590 OVERLENGTH PART NUMBER: 433-673-1004-4060 SPECIFICATION NUMBER: S231T290-4060 MISCELLANEOUS DATA: WHEN REPLACING THE PUSHBUTTON SWITCH ASSY OR THE MASTER MODULE WITHIN, VERIFY THAT A CONFIG D MASTER MODULE P/N 13202-001 IS INSTALLED IN LIEU OF ANY EARLIER CONFIGURATION MASTER MODULES. OPTIONAL PART: S231T290-5060 USED ON: 233N6203-112 233N6203-114 233N6203-135 233N6203-138 233N6203-144 233N6203-146 233N6203-157 233N6203-1112 233N6203-1114 FOR DETAILS SEE: 33-13-75-34</p>		1
38	851-30768-3060		<p>...SWITCH ASSY-LIGHTED PUSH BUTTON IND DISCH SUPPLIER CODE: V96182 SPECIFICATION NUMBER: S231T290-3060 USED ON: 233N6203-67 233N6203-73 233N6203-75 233N6203-84 233N6203-86 233N6203-1073 233N6203-1075 233N6203-1086 FOR DETAILS SEE: 33-13-75-21</p>		1

ILLUSTRATION ITEMS NOT ON PARTS LIST ARE NOT APPLICABLE

- ITEM NOT ILLUSTRATED

HXL

26-23-54-01

BOEING PROPRIETARY - Copyright © - Unpublished Work - See title page for details.

26-23-54
 FIG. 01
 PAGE 6
 DEC 22/08



767

PARTS CATALOG (MAINTENANCE)

FIG ITEM	PART NUMBER	1 2 3 4 5 6 7	NOMENCLATURE	EFFECT FROM TO	UNITS PER ASSY
1					
38	S231T290-5060		...SWITCH ASSY-LIGHTED PUSH BUTTON IND DISCH OPTIONAL PART: BCREFA0525 V81590 USED ON: 233N6203-114 233N6203-135 233N6203-138 233N6203-146 233N6203-157 233N6203-1114		1
38	4336731004-4206		...SWITCH ASSY-LIGHTED PUSH BUTTON IND DISCH SUPPLIER CODE: V81590 SPECIFICATION NUMBER: S231T290-4206 MISCELLANEOUS DATA: WHEN REPLACING THE PUSHBUTTON SWITCH ASSY OR THE MASTER MODULE WITHIN, VERIFY THAT A CONFIG D MASTER MODULE P/N 13203-001 IS INSTALLED IN LIEU OF ANY EARLIER CONFIGURATION MASTER MODULES. FOR DETAILS SEE: 33-13-75-31E		1
55	4443B9		...TERMINAL- SUPPLIER CODE: V88245		6
60	JANTX1N5618		...DIODE-		4

ILLUSTRATION ITEMS NOT ON PARTS LIST ARE NOT APPLICABLE

- ITEM NOT ILLUSTRATED

HXL

26-23-54-01

BOEING PROPRIETARY - Copyright © - Unpublished Work - See title page for details.

26-23-54
FIG. 01
PAGE 7
DEC 22/08



767

PARTS CATALOG (MAINTENANCE)

FIG ITEM	PART NUMBER	1 2 3 4 5 6 7	NOMENCLATURE	EFFECT FROM TO	UNITS PER ASSY
1	75 BCREFA0526		<p>...SWITCH ASSY-LIGHTED PUSH BUTTON IND ARMED SUPPLIER CODE: V81590 POSITION DATA: FWD OVERLENGTH PART NUMBER: 433-673-1001-1061 SPECIFICATION NUMBER: S231T290-1061 MISCELLANEOUS DATA: WHEN REPLACING THE PUSHBUTTON SWITCH ASSY OR THE MASTER MODULE WITHIN, VERIFY THAT A CONFIG D MASTER MODULE P/N 13206-001 IS INSTALLED IN LIEU OF ANY EARLIER CONFIGURATION MASTER MODULES. FOR DETAILS SEE: 33-13-75-17</p>		1
	75 BCREFA0526		<p>...SWITCH ASSY-LIGHTED PUSH BUTTON IND ARMED SUPPLIER CODE: V81590 POSITION DATA: FWD OVERLENGTH PART NUMBER: 433-673-1004-4061 SPECIFICATION NUMBER: S231T290-4061 MISCELLANEOUS DATA: WHEN REPLACING THE PUSHBUTTON SWITCH ASSY OR THE MASTER MODULE WITHIN, VERIFY THAT A CONFIG D MASTER MODULE P/N 13206-001 IS INSTALLED IN LIEU OF ANY EARLIER CONFIGURATION MASTER MODULES. OPTIONAL PART: S231T290-5061 FOR DETAILS SEE: 33-13-75-37</p>		1

ILLUSTRATION ITEMS NOT ON PARTS LIST ARE NOT APPLICABLE

- ITEM NOT ILLUSTRATED

HXL

26-23-54-01

BOEING PROPRIETARY - Copyright © - Unpublished Work - See title page for details.

26-23-54
 FIG. 01
 PAGE 8
 DEC 22/08



767

PARTS CATALOG (MAINTENANCE)

FIG ITEM	PART NUMBER	1 2 3 4 5 6 7	NOMENCLATURE	EFFECT FROM TO	UNITS PER ASSY
1	75 851-30768-2061		...SWITCH ASSY-LIGHTED PUSH BUTTON IND ARMED SUPPLIER CODE: V96182 POSITION DATA: FWD SPECIFICATION NUMBER: S231T290-2061 FOR DETAILS SEE: 33-13-75-07		1
	75 851-30768-3061		...SWITCH ASSY-LIGHTED PUSH BUTTON IND ARMED SUPPLIER CODE: V96182 POSITION DATA: FWD SPECIFICATION NUMBER: S231T290-3061 FOR DETAILS SEE: 33-13-75-27		1
	75 S231T290-5061		...SWITCH ASSY-LIGHTED PUSH BUTTON IND ARMED POSITION DATA: FWD OPTIONAL PART: BCREFA0526 V81590		1
R R	75 4336731004-4261		...SWITCH ASSY-LIGHTED PUSH BUTTON IND ARMED SUPPLIER CODE: V81590 POSITION DATA: FWD SPECIFICATION NUMBER: S231T290-4261 MISCELLANEOUS DATA: WHEN REPLACING THE PUSHBUTTON SWITCH ASSY OR THE MASTER MODULE WITHIN, VERIFY THAT A CONFIG D MASTER MODULE P/N 13206-001 IS INSTALLED IN LIEU OF ANY EARLIER CONFIGURATION MASTER MODULES. COMPONENT MAINT MANUAL REF: 33-10-22 FOR DETAILS SEE: 33-13-75-31E		1

ILLUSTRATION ITEMS NOT ON PARTS LIST ARE NOT APPLICABLE

- ITEM NOT ILLUSTRATED

26-23-54-01

26-23-54
FIG. 01
PAGE 9
AUG 22/09

HXL



767

PARTS CATALOG (MAINTENANCE)

FIG ITEM	PART NUMBER	1 2 3 4 5 6 7	NOMENCLATURE	EFFECT FROM TO	UNITS PER ASSY
1	80 BCREFA0527		<p>...SWITCH ASSY-LIGHTED PUSH BUTTON IND ARMED SUPPLIER CODE: V81590 POSITION DATA: AFT OVERLENGTH PART NUMBER: 433-673-1001-1062 SPECIFICATION NUMBER: S231T290-1062 MISCELLANEOUS DATA: WHEN REPLACING THE PUSHBUTTON SWITCH ASSY OR THE MASTER MODULE WITHIN, VERIFY THAT A CONFIG D MASTER MODULE P/N 13206-001 IS INSTALLED IN LIEU OF ANY EARLIER CONFIGURATION MASTER MODULES. FOR DETAILS SEE: 33-13-75-17</p>		1
	80 BCREFA0527		<p>...SWITCH ASSY-LIGHTED PUSH BUTTON IND ARMED SUPPLIER CODE: V81590 POSITION DATA: AFT OVERLENGTH PART NUMBER: 433-673-1004-4062 SPECIFICATION NUMBER: S231T290-4062 MISCELLANEOUS DATA: WHEN REPLACING THE PUSHBUTTON SWITCH ASSY OR THE MASTER MODULE WITHIN, VERIFY THAT A CONFIG D MASTER MODULE P/N 13206-001 IS INSTALLED IN LIEU OF ANY EARLIER CONFIGURATION MASTER MODULES. OPTIONAL PART: S231T290-5062 FOR DETAILS SEE: 33-13-75-37</p>		1

ILLUSTRATION ITEMS NOT ON PARTS LIST ARE NOT APPLICABLE

- ITEM NOT ILLUSTRATED

HXL

26-23-54-01

BOEING PROPRIETARY - Copyright © - Unpublished Work - See title page for details.

26-23-54
 FIG. 01
 PAGE 10
 DEC 22/08

BOEING
767
PARTS CATALOG (MAINTENANCE)

FIG ITEM	PART NUMBER	1 2 3 4 5 6 7	NOMENCLATURE	EFFECT FROM TO	UNITS PER ASSY
1 80	851-30768-2062		...SWITCH ASSY-LIGHTED PUSH BUTTON IND ARMED SUPPLIER CODE: V96182 POSITION DATA: AFT SPECIFICATION NUMBER: S231T290-2062 FOR DETAILS SEE: 33-13-75-07		1
80	851-30768-3062		...SWITCH ASSY-LIGHTED PUSH BUTTON IND ARMED SUPPLIER CODE: V96182 POSITION DATA: AFT SPECIFICATION NUMBER: S231T290-3062 FOR DETAILS SEE: 33-13-75-07		1
80	4336731004-4262		...SWITCH ASSY-LIGHTED PUSH BUTTON IND ARMED SUPPLIER CODE: V81590 POSITION DATA: AFT SPECIFICATION NUMBER: S231T290-4262 MISCELLANEOUS DATA: WHEN REPLACING THE PUSHBUTTON SWITCH ASSY OR THE MASTER MODULE WITHIN, VERIFY THAT A CONFIG D MASTER MODULE P/N 13206-001 IS INSTALLED IN LIEU OF ANY EARLIER CONFIGURATION MASTER MODULES. COMPONENT MAINT MANUAL REF: 33-10-22 FOR DETAILS SEE: 33-13-75-31E		1
ILLUSTRATION ITEMS NOT ON PARTS LIST ARE NOT APPLICABLE					

R
R
R
R
R
R
R
R
R
R
R
R
R
R
R
R
R
R
R
R
R
R

— ITEM NOT ILLUSTRATED

26-23-54-01

26-23-54
FIG. 01
PAGE 11
AUG 22/09

HXL

BOEING
767
PARTS CATALOG (MAINTENANCE)

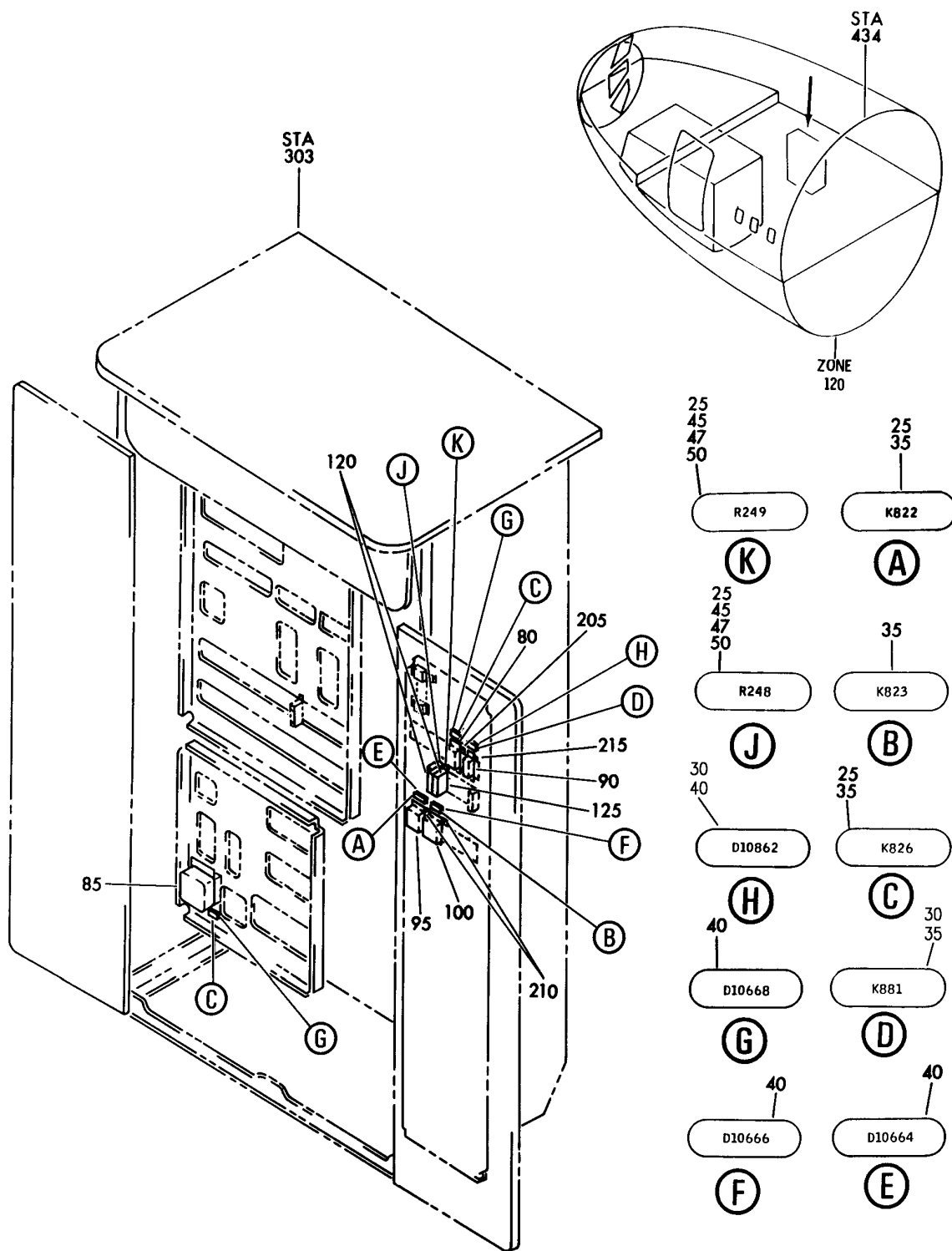

V 26236001 REV 338

EQUIPMENT ASSY-P37 MISC ELEC PNL R (CARGO COMPARTMENT FIRE EXTINGUISHING ONLY)
FIGURE 1

26-23-60-01

HXL
APR 22/09

26-23-60-01
PAGE 0



767

PARTS CATALOG (MAINTENANCE)

FIG ITEM	PART NUMBER	1 2 3 4 5 6 7	NOMENCLATURE	EFFECT FROM TO	UNITS PER ASSY
1			EQUIPMENT ASSY-P37 MISC ELEC PNL R (CARGO COMPARTMENT FIRE EXTINGUISHING ONLY)		
- 7	284T0188-157		EQUIPMENT ASSY-P37 MISC ELEC PNL (CARGO COMPARTMENT FIRE EXTINGUISHING ONLY) POSITION DATA: R FOR NHA/OTHER SYS DET SEE: 53-11-70-05	155162	RF
- 8	284T0188-172		EQUIPMENT ASSY-P37 MISC ELEC PNL (CARGO COMPARTMENT FIRE EXTINGUISHING ONLY) POSITION DATA: R FOR NHA/OTHER SYS DET SEE: 53-11-70-05	163163	RF
- 10	284T0188-194		EQUIPMENT ASSY-P37 MISC ELEC PNL (CARGO COMPARTMENT FIRE EXTINGUISHING ONLY) POSITION DATA: R FOR NHA/OTHER SYS DET SEE: 53-11-70-05	164999	RF
35	BAC27TEX4184		.DECALSET-INCLUDES DECALS IDENTIFIED ON THE ILLUSTRATION		RF
40	BAC27TEX4190		.DECALSET-INCLUDES DECALS IDENTIFIED ON THE ILLUSTRATION		RF
50	BAC27TEX4192		.DECALSET-INCLUDES DECALS IDENTIFIED ON THE ILLUSTRATION		RF
80	TDH6103-1804		.RELAY- SUPPLIER CODE: V58657 ELECTRICAL EQUIP NUMBER: K00826		1

ILLUSTRATION ITEMS NOT ON PARTS LIST ARE NOT APPLICABLE

- ITEM NOT ILLUSTRATED

HXL

26-23-60-01

BOEING PROPRIETARY - Copyright © - Unpublished Work - See title page for details.

26-23-60
FIG. 01
PAGE 1
DEC 22/07



767

PARTS CATALOG (MAINTENANCE)

FIG ITEM	PART NUMBER	1 2 3 4 5 6 7	NOMENCLATURE	EFFECT FROM TO	UNITS PER ASSY
1 95	ES410-1538		.RELAY- SUPPLIER CODE: V99699 SPECIFICATION NUMBER: BACR13CG2AB OPTIONAL PART: KD4L018 V35344 BR230DS0115 V56623 KD4L036 V58657 FCA410-63 V78290 ELECTRICAL EQUIP NUMBER: K00822		1
100	ES410-1538		.RELAY- SUPPLIER CODE: V99699 SPECIFICATION NUMBER: BACR13CG2AB OPTIONAL PART: KD4L018 V35344 BR230DS0115 V56623 KD4L036 V58657 FCA410-63 V78290 ELECTRICAL EQUIP NUMBER: K00822		1
120	YHLZD30		.DIODE- SUPPLIER CODE: V09922 ELECTRICAL EQUIP NUMBER: R00248 R00249 OPTIONAL PART: YHLZD9 V09922		2

ILLUSTRATION ITEMS NOT ON PARTS LIST ARE NOT APPLICABLE

- ITEM NOT ILLUSTRATED

HXL

26-23-60-01

BOEING PROPRIETARY - Copyright © - Unpublished Work - See title page for details.

26-23-60
FIG. 01
PAGE 2
DEC 22/07



767

PARTS CATALOG (MAINTENANCE)

FIG ITEM	PART NUMBER	1 2 3 4 5 6 7	NOMENCLATURE	EFFECT FROM TO	UNITS PER ASSY
1 120	YHLZD9		.DIODE- SUPPLIER CODE: V09922 ELECTRICAL EQUIP NUMBER: R00248 R00249 OPTIONAL PART: YHLZD30 V09922		2
- 200 205	286T0198-300 S0-1055-8690		.WIRE BUNDLE ASSY- ..SOCKET- SUPPLIER CODE: V56623 ELECTRICAL EQUIP NUMBER: D10668 WIRING DIAGRAM REF: 262312		RF 1
210	BACS16W1		..SOCKET- ELECTRICAL EQUIP NUMBER: D10664 D10666 WIRING DIAGRAM REF: 262312		2

ILLUSTRATION ITEMS NOT ON PARTS LIST ARE NOT APPLICABLE

- ITEM NOT ILLUSTRATED

HXL

26-23-60-01

BOEING PROPRIETARY - Copyright © - Unpublished Work - See title page for details.

26-23-60
FIG. 01
PAGE 3
DEC 22/08