

AIR SUPPLY PRESSURE INDICATING SYSTEM

HXL
DEC 22/06

36-21-00
SECTION TITLE
PAGE 1

BOEING
767
PARTS CATALOG (MAINTENANCE)

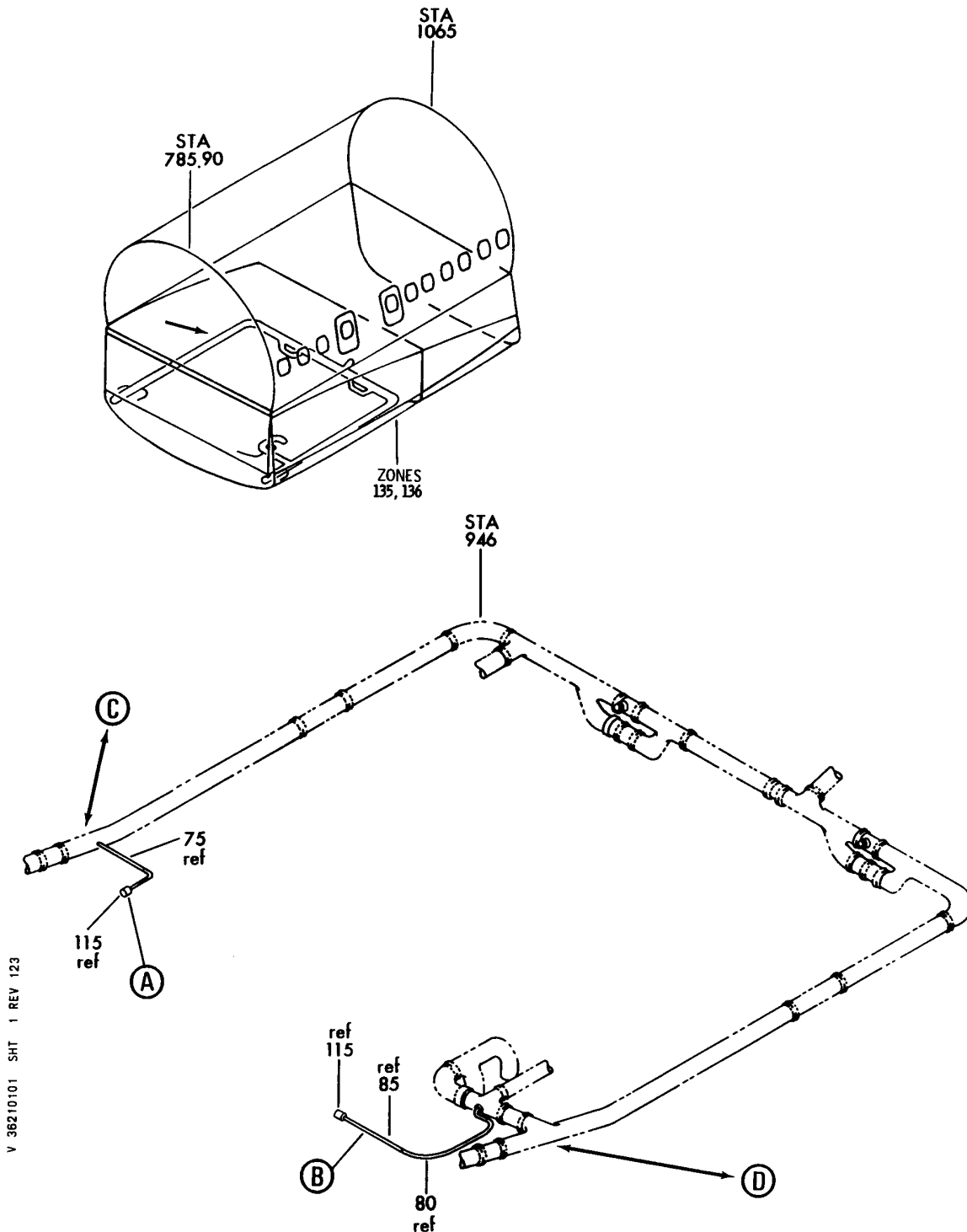

V 36210101 SHT 1 REV 123

DUCT INSTL-BODY CROSSOVER AIR SUPPLY SYSTEM (DUCT PRESSURE TRANSDUCER ONLY)
FIGURE 1 (SHEET 1)

36-21-01-01

HXL
DEC 22/06

36-21-01-01
PAGE 0

BOEING
767
PARTS CATALOG (MAINTENANCE)

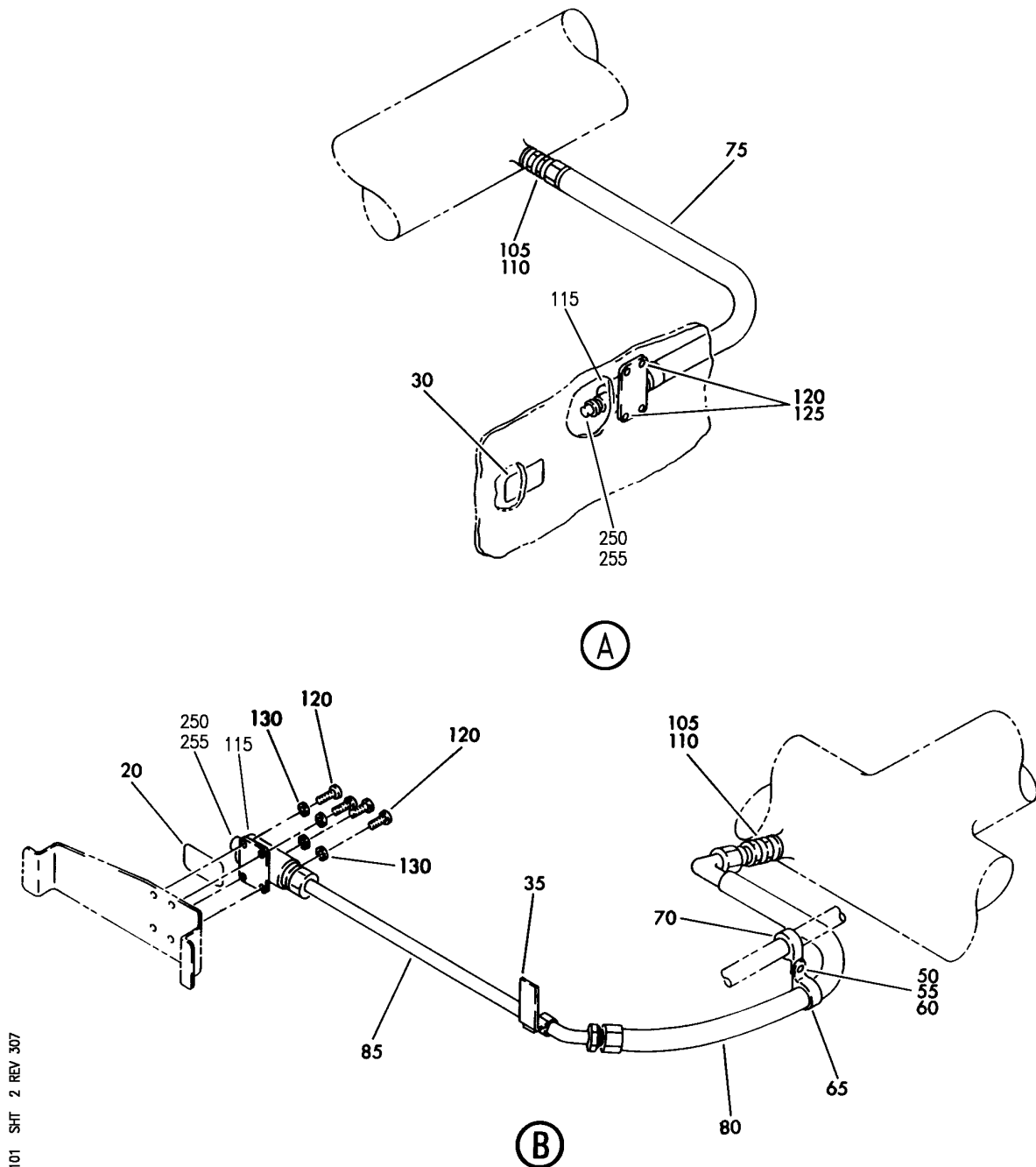

V 36210101 SHT 2 REV 307

DUCT INSTL-BODY CROSSOVER AIR SUPPLY SYSTEM (DUCT PRESSURE TRANSDUCER ONLY)
FIGURE 1 (SHEET 2)

36-21-01-01

HXL
DEC 22/06

36-21-01-01
PAGE 0A

BOEING
767
PARTS CATALOG (MAINTENANCE)

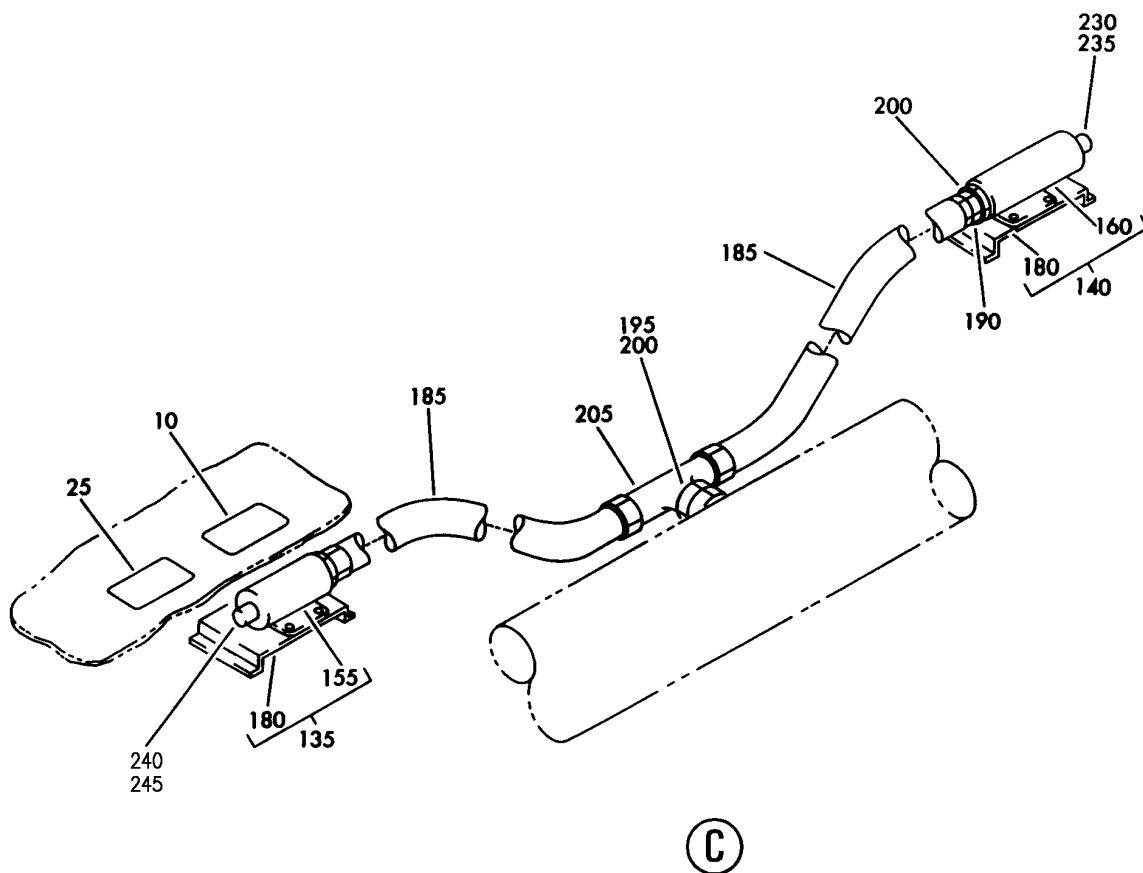

V 36210101 SHT 3 REV 307

DUCT INSTL-BODY CROSSOVER AIR SUPPLY SYSTEM (DUCT PRESSURE TRANSDUCER ONLY)
FIGURE 1 (SHEET 3)

HXL
DEC 22/06

36-21-01-01

36-21-01-01
PAGE 0B

BOEING
767
PARTS CATALOG (MAINTENANCE)

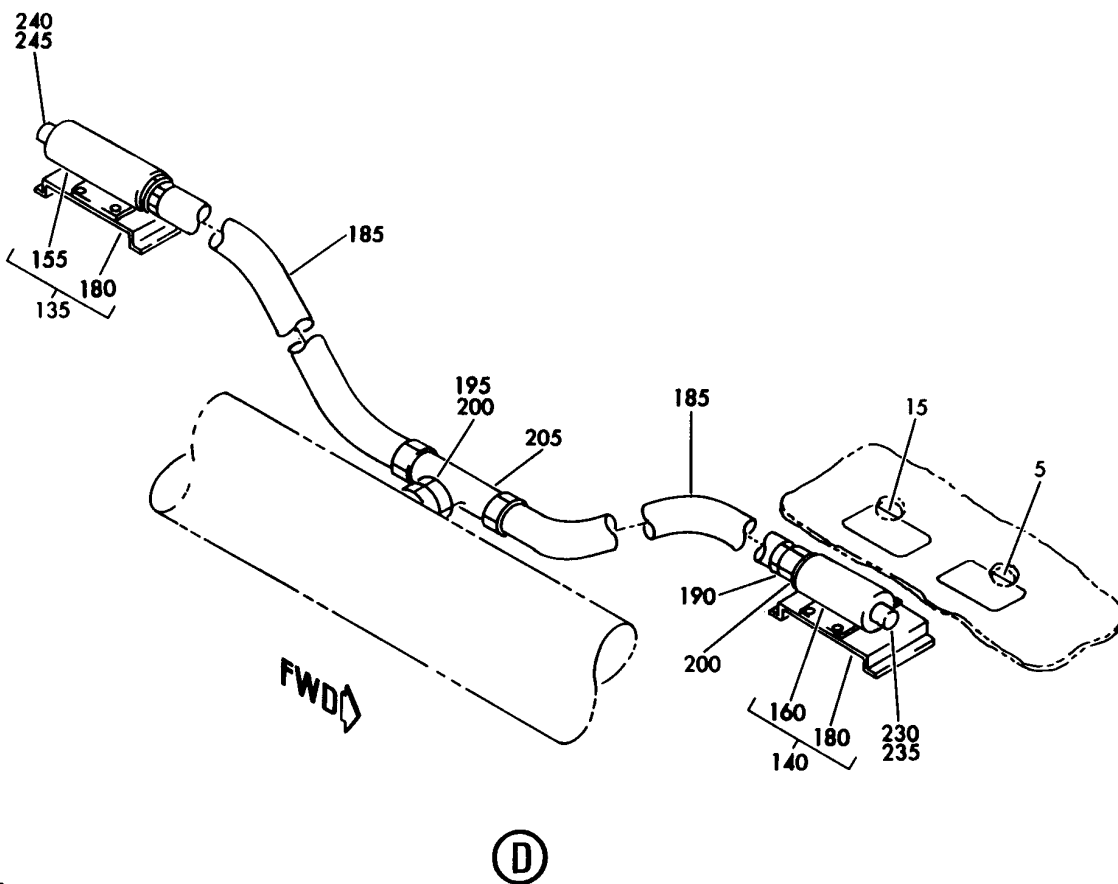

(D)

V 36210101 SH1 4 REV 123

DUCT INSTL-BODY CROSSOVER AIR SUPPLY SYSTEM (DUCT PRESSURE TRANSDUCER ONLY)
FIGURE 1 (SHEET 4)

36-21-01-01

HXL
DEC 22/06

36-21-01-01
PAGE 0C



767

PARTS CATALOG (MAINTENANCE)

FIG ITEM	PART NUMBER	1 2 3 4 5 6 7	NOMENCLATURE	EFFECT FROM TO	UNITS PER ASSY
1			DUCT INSTL-BODY CROSSOVER AIR SUPPLY SYSTEM (DUCT PRESSURE TRANSDUCER ONLY)		
- 1	212T3002-22		DUCT INSTL-BODY CROSSOVER AIR SUPPLY SYSTEM (DUCT PRESSURE TRANSDUCER ONLY) FOR NHA/OTHER SYS DET SEE: 21-00-00-06		RF
20	BAC27TEC0110		.MARKER-ALUMINUM FOIL PLACARD CONTENT: XMTR PRESS, AIR SUPPLY DUCT (L) M1088		1
30	BAC27TEC0187		.MARKER-ALUMINUM FOIL- POSITION DATA: FAR SIDE PLACARD CONTENT: XMTR-PRESS AIR SUPPLY DUCT (R) M1089		1
35	BACC10DK6		.CLAMP ATTACHING PARTS		1
- 40	NAS1801-3-10		.SCREW		1
- 45	AN960PD10L		.WASHER		1
			-----*-----		
50	NAS1801-3-13		.SCREW		1
55	AN960PD10L		.WASHER		2
60	BRH10A3		.NUT		1
			SUPPLIER CODE: V52828 SPECIFICATION NUMBER: BACN10JC3 OPTIONAL PART: H10-3BAC V15653 NS202101-02 V80539 RMLH9075-3W V72962 VN303A02 V92215 96-02 V80539 T6S1032J V11815		
65	BACC10DK8A		.CLAMP-		1
70	BACC10DK10		.CLAMP-		1
75	AS115-06-0200		.HOSE ASSY		1

ILLUSTRATION ITEMS NOT ON PARTS LIST ARE NOT APPLICABLE

- ITEM NOT ILLUSTRATED

36-21-01-01

36-21-01
FIG. 01
PAGE 1
DEC 22/07

HXL



767

PARTS CATALOG (MAINTENANCE)

FIG ITEM	PART NUMBER	1 2 3 4 5 6 7	NOMENCLATURE	EFFECT FROM TO	UNITS PER ASSY
1	80 AS117-06-0280		.HOSE ASSY- OPTIONAL PART: AS117-06K0280		1
	80 AS117-06K0280		.HOSE ASSY		1
	85 212T3002-9		.TUBE ASSY- TUBING MATERIAL: .375 IN. OD X .020 IN. WALL (.028 IN. WALL IS OPTIONAL) X 18.10 IN LG STAINLESS STEEL TUBING		1
-	90 AP2097HP06		..SLEEVE SUPPLIER CODE: V01673 SPECIFICATION NUMBER: BACS13BX06HP OPTIONAL PART: 2-02903-06HP V11328 35235VN06 V08199 AFP175V06P V30974 DBOS13BX06HP V14798		1
-	95 BACN10YE6		..NUT		1
-	100 35056V06		..UNION- SUPPLIER CODE: V08199 SPECIFICATION NUMBER: BACU24AB6H OPTIONAL PART: 2-01027-6H V11328 31875-6H V14397 4671097H6 V50948 AP1004H06 V01673 AFP941H6 V30974 DBOU24AB6H V14798		1
	105 MS21902J6		.UNION		2

ILLUSTRATION ITEMS NOT ON PARTS LIST ARE NOT APPLICABLE

- ITEM NOT ILLUSTRATED

HXL

36-21-01-01

BOEING PROPRIETARY - Copyright © - Unpublished Work - See title page for details.

36-21-01
FIG. 01
PAGE 2
DEC 22/07

BOEING
767
PARTS CATALOG (MAINTENANCE)

FIG ITEM	PART NUMBER	1 2 3 4 5 6 7	NOMENCLATURE	EFFECT FROM TO	UNITS PER ASSY
1 110	2-14S383-70		.PACKING SUPPLIER CODE: V02697 SPECIFICATION NUMBER: BACP11J14 OPTIONAL PART: AS568-14S32 V11314 S7E183-14 V95272 13-06-14 V07096 S424-7-2-14 V02697 A330-14 V95272 R1131-14 V57268		2
115	41SG118-2		.TRANSDUCER- SUPPLIER CODE: V02750 ELECTRICAL EQUIP NUMBER: M01088 M01089 OPTIONAL PART: 41SG265-1 V02750		2
115	41SG265-1		.TRANSDUCER-(STATIC SENSITIVE PART) SUPPLIER CODE: V02750 ELECTRICAL EQUIP NUMBER: M01088 M01089 OPTIONAL PART: 41SG118-2 V02750		2
120	NAS1801-3-6		ATTACHING PARTS .SCREW		8
125	AN960PD10		.WASHER		4
130	AN960PD10L		.WASHER		4
- 220	286T0508-300		-----*----- WIRE BUNDLE ASSY-(AIR CONDITIONING ONLY)		RF
- 225	286T0952-101		WIRE BUNDLE ASSY-(AIR CONDITIONING ONLY)		RF
ILLUSTRATION ITEMS NOT ON PARTS LIST ARE NOT APPLICABLE					

- ITEM NOT ILLUSTRATED

HXL

36-21-01-01

BOEING PROPRIETARY - Copyright © - Unpublished Work - See title page for details.

36-21-01
FIG. 01
PAGE 3
DEC 22/07



767

PARTS CATALOG (MAINTENANCE)

FIG ITEM	PART NUMBER	1 2 3 4 5 6 7	NOMENCLATURE	EFFECT FROM TO	UNITS PER ASSY
1 250	S3819-10-65		.CLAMP- SUPPLIER CODE: V07418 SPECIFICATION NUMBER: BACC10KD10 OPTIONAL PART: 620AS028NF10L V06324 ELECTRICAL EQUIP NUMBER: D10144T D10146T WIRING DIAGRAM REF: 362111 USED WITH: 41SG265-1		2
255	R071010R5S8L		.CONNECTOR- SUPPLIER CODE: V41118 SPECIFICATION NUMBER: BACC63BP10R5S8L ELECTRICAL EQUIP NUMBER: D10144 D10146 WIRING DIAGRAM REF: 362111 USED WITH: 41SG265-1		2

ILLUSTRATION ITEMS NOT ON PARTS LIST ARE NOT APPLICABLE

- ITEM NOT ILLUSTRATED

HXL

36-21-01-01

BOEING PROPRIETARY - Copyright © - Unpublished Work - See title page for details.

36-21-01
FIG. 01
PAGE 4
DEC 22/07

BOEING
767
PARTS CATALOG (MAINTENANCE)

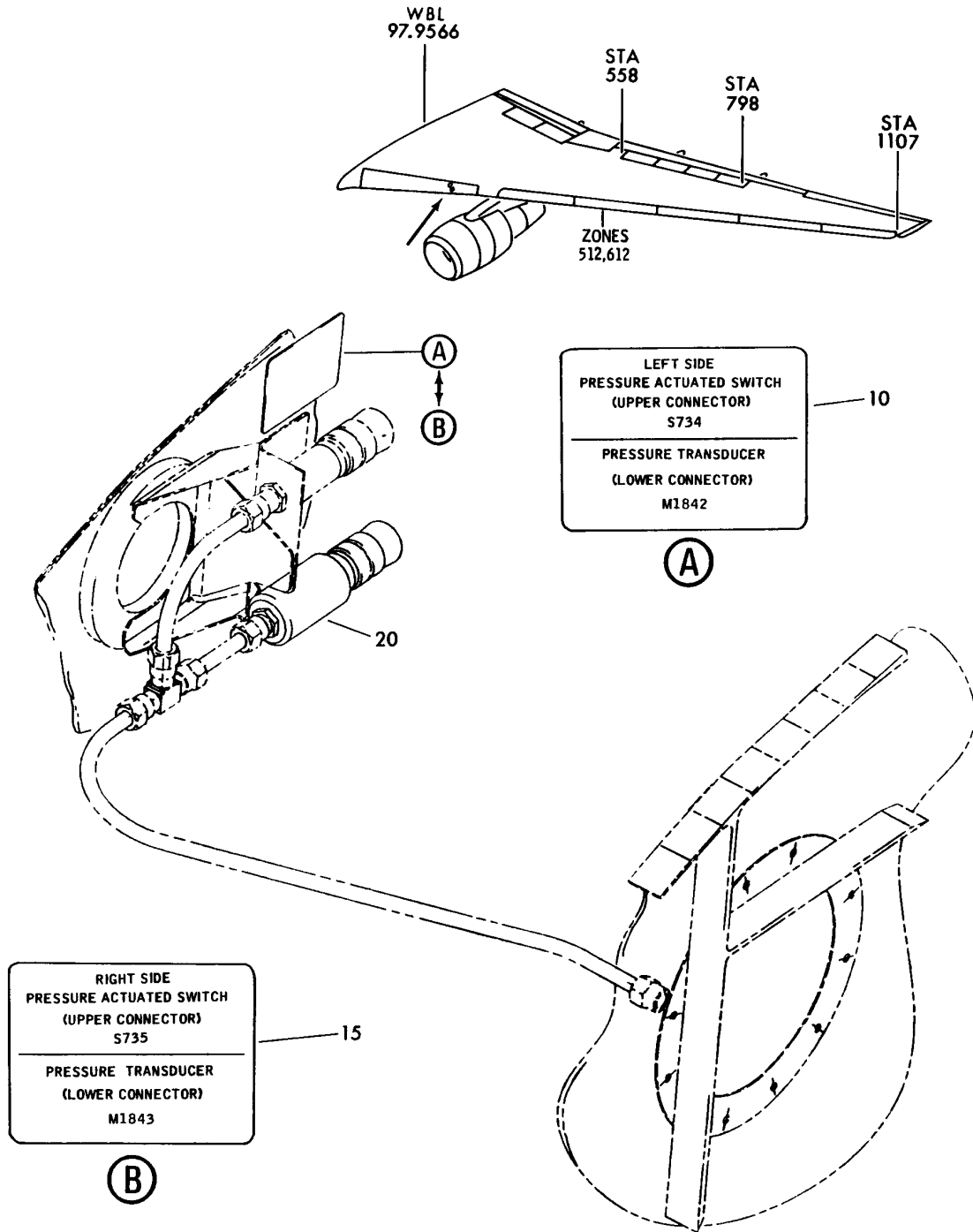

V 36210801 REV 122

SENSING INSTL-WING LEADING EDGE CF6-80C2 AND PW4000 ENGINES (PNEUMATIC INDICATING ONLY)
FIGURE 1

HXL
DEC 22/06

36-21-08-01

36-21-08-01
PAGE 0



767

PARTS CATALOG (MAINTENANCE)

FIG ITEM	PART NUMBER	1 2 3 4 5 6 7	NOMENCLATURE	EFFECT FROM TO	UNITS PER ASSY
1			SENSING INSTL-WING LEADING EDGE CF6-80C2 AND PW4000 ENGINES (PNEUMATIC INDICATING ONLY)		
- 7	212T9003-3		SENSING INSTL-WING LEADING EDGE PW4000 ENGINE (PNEUMATIC INDICATING ONLY) POSITION DATA: LH POST SERVICE BULLETIN: 36-0029R4 FOR NHA/OTHER SYS DET SEE: 21-00-00-06		RF
- 8	212T9003-4		SENSING INSTL-WING LEADING EDGE PW4000 ENGINE (PNEUMATIC INDICATING ONLY) POSITION DATA: RH POST SERVICE BULLETIN: 36-0029R4 FOR NHA/OTHER SYS DET SEE: 21-00-00-06		RF
20	41SG265-1		. TRANSDUCER-PRESSURE SUPPLIER CODE: V02750 ELECTRICAL EQUIP NUMBER: M01842 M01843 POST SERVICE BULLETIN: 36-0029R4		1
- 25	BACS12CK3-8		ATTACHING PARTS . SCREW- POST SERVICE BULLETIN: 36-0029R4 -----*-----		4

ILLUSTRATION ITEMS NOT ON PARTS LIST ARE NOT APPLICABLE

- ITEM NOT ILLUSTRATED

HXL

36-21-08-01

BOEING PROPRIETARY - Copyright © - Unpublished Work - See title page for details.

36-21-08
FIG. 01
PAGE 1
DEC 22/07

BOEING
767
PARTS CATALOG (MAINTENANCE)

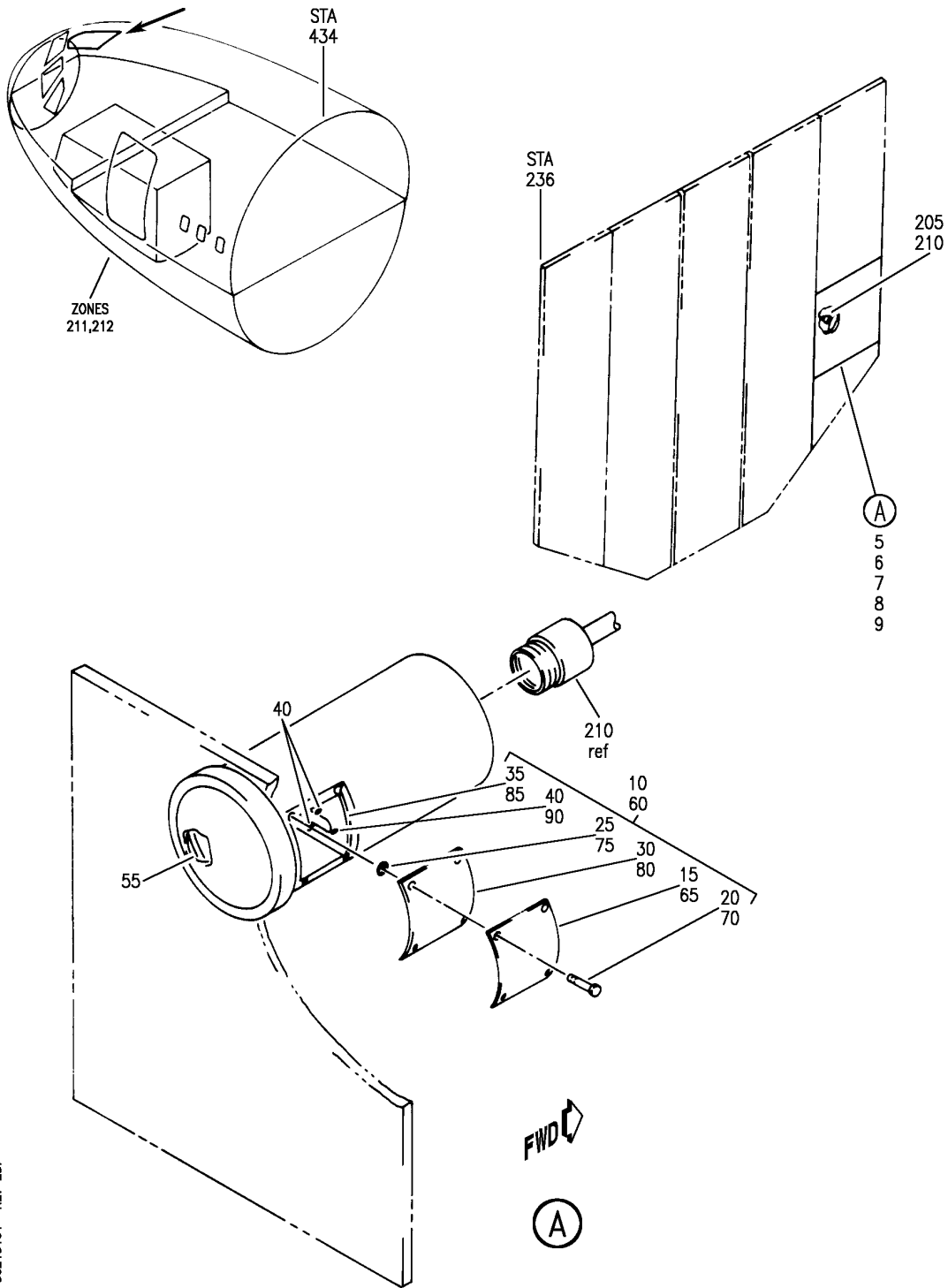

V 36215101 REV 287

PANEL INSTL-OVHD (AIR SUPPLY PRESSURE INDICATING SYSTEM ONLY)
FIGURE 1

36-21-51-01

HXL
DEC 22/07

36-21-51-01
PAGE 0



767

PARTS CATALOG (MAINTENANCE)

FIG ITEM	PART NUMBER	1 2 3 4 5 6 7	NOMENCLATURE	EFFECT FROM TO	UNITS PER ASSY
1			PANEL INSTL-OVHD (AIR SUPPLY PRESSURE INDICATING SYSTEM ONLY)		
- 1	233T3100-1		PANEL INSTL-OVHD (AIR SUPPLY PRESSURE INDICATING SYSTEM ONLY) VARIABLE DRAWING REF: 233T3100-5048 FOR NHA/OTHER SYS DET SEE: 25-10-00-03		RF
6	233T3100-319		.PANEL ASSY-BLEED AIR CONT COMPONENT MAINT MANUAL REF: 36-11-54 QUALIFIED OPTIONAL DATA: SEDLOC9B (V61349) WITH 233T3237-304 IS OPTIONAL TO 233T3100-319 PRE ALERT SB: 33A0087 PRE COMPONENT SB: 233T3237-36-04		RF
6	233T3237-1304		.PANEL ASSY-BLEED AIR CONT SUPPLIER CODE: V89954 COMPONENT MAINT MANUAL REF: 36-11-54 POST ALERT SB: 33A0087 POST COMPONENT SB: 233T3237-36-04		RF
10	SEDLOC9B		..INDICATOR ASSY-DUAL DUCT PRESSURE BLEED SUPPLIER CODE: V61349 SPECIFICATION NUMBER: S231T245-3 ELECTRICAL EQUIP NUMBER: N00122 COMPONENT MAINT MANUAL REF: 36-21-01 OPTIONAL PART: BCREFD00277 V61349		1
15	CB1477C		...COVER-LAMP ACCESS SUPPLIER CODE: V61349		1

R
R
R
R
R
R
R
R
R
R
R

ILLUSTRATION ITEMS NOT ON PARTS LIST ARE NOT APPLICABLE

- ITEM NOT ILLUSTRATED

36-21-51-01

36-21-51
FIG. 01
PAGE 1
AUG 22/09

HXL



767

PARTS CATALOG (MAINTENANCE)

FIG ITEM	PART NUMBER	1 2 3 4 5 6 7	NOMENCLATURE	EFFECT FROM TO	UNITS PER ASSY
1			ATTACHING PARTS		
20	AH1201GT	...	SCREW- SUPPLIER CODE: V61349		4
25	AH1834DP	...	RING-E SUPPLIER CODE: V61349		4
30	BH5700CN	-----*	GASKET- SUPPLIER CODE: V61349		1
35	CNN3165W	...	SLIDE ASSY-LAMP SUPPLIER CODE: V61349		1
40	MS24367-715A15	LAMP		3
- 50	233T3237-27	..	PANEL ASSY- SUPPLIER CODE: V89954 MISCELLANEOUS DATA: (REQUIRED FOR ETOPS) (THE 233T3237-304 PANEL ASSY IS I/W THE 233T3237-27 PANEL ASSY T/W THE S233T100-1051 LIGHTPLATE.) ELECTRICAL EQUIP NUMBER: M00015 COMPONENT MAINT MANUAL REF: 36-11-54 QUALIFIED I/W DATA: 233T3237-27 I/W-25 SUBJECT TO CUSTOMER PREFERENCE PRE ALERT SB: 33A0087 PRE COMPONENT SB: 233T3237-36-04		RF
- 51	233T3237-1027	..	PANEL ASSY- SUPPLIER CODE: V89954 COMPONENT MAINT MANUAL REF: 36-11-54 POST ALERT SB: 33A0087 POST COMPONENT SB: 233T3237-36-04		RF
55	123-31	...	CLAMP- SUPPLIER CODE: V33463		1

ILLUSTRATION ITEMS NOT ON PARTS LIST ARE NOT APPLICABLE

- ITEM NOT ILLUSTRATED

36-21-51-01

36-21-51
FIG. 01
PAGE 2
AUG 22/09

HXL



767

PARTS CATALOG (MAINTENANCE)

FIG ITEM	PART NUMBER	1 2 3 4 5 6 7 NOMENCLATURE	EFFECT FROM TO	UNITS PER ASSY
1 - 200 210	286T0062-300 BACC45FT12A12S	WIRE BUNDLE ASSY .CONNECTOR- ELECTRICAL EQUIP NUMBER: D03892 WIRING DIAGRAM REF: 362111		RF 1

ILLUSTRATION ITEMS NOT ON PARTS LIST ARE NOT APPLICABLE

- ITEM NOT ILLUSTRATED

HXL

36-21-51-01

BOEING PROPRIETARY - Copyright © - Unpublished Work - See title page for details.

36-21-51
 FIG. 01
 PAGE 3
 AUG 22/09