

CHAPTER

21

AIR CONDITIONING



767-200/300

WIRING DIAGRAM MANUAL

CHAPTER 21
AIR CONDITIONING

CH-SC-SU	Schem	Page	Sheet	Date	CH-SC-SU	Schem	Page	Sheet	Date
21-EFFECTIVE PAGES		1 thru 5		Aug 05/2009	21-28-11 (cont.)		1		
		6		BLANK				2	Jan 21/2005
21-CONTENTS						2.1A		1	Jan 21/2005
		1		Jun 28/2006				2	Jan 21/2005
		2		Jun 28/2006		3.1		1	Jan 21/2005
		3		Jun 28/2006				2	Jan 21/2005
		4		Jun 28/2006		4		1	Jan 21/2005
		5		Sep 04/2008				2	Jan 21/2005
		6		Sep 04/2008		5.1		1	Jan 21/2005
		7		Sep 04/2008				2	Jan 21/2005
		8		Sep 04/2008		6		1	Jan 21/2005
		9		Feb 06/2009				2	Jan 21/2005
		10		Sep 04/2008	21-31-11				
		11		Sep 04/2008			1	1	Jan 21/2005
		12		Sep 04/2008				2	Jan 21/2005
		13		Sep 04/2008				1	Jan 21/2005
		14		BLANK				2	Jan 21/2005
21-ALPHABETICAL INDEX					21-31-21				
		1		Jan 21/2005			1	1	Jan 21/2005
		2		Jan 21/2005				2	Jan 21/2005
21-24-11							2	1	Jan 21/2005
		1		Jan 21/2005				2	Jan 21/2005
		2		Jan 21/2005			3	1	Jan 21/2005
21-25-11								2	Jan 21/2005
		1		Jan 21/2005	21-31-31				
		2		Jan 21/2005			1		Jan 21/2005
21-25-21					21-33-11				
		1		Jan 21/2005			1		Jan 21/2005
		2.1		Jan 21/2005	21-33-21				
21-26-11							1		Jan 21/2005
		1	1	Jan 21/2005	21-43-11				
		2	2	Jan 21/2005			1	1	Jan 21/2005
		2	1	Jan 21/2005				2	Jan 21/2005
		2	2	Jan 21/2005			2.1	1	Jan 21/2005
		3	1	Jan 21/2005				2	Jan 21/2005
		2	2	Jan 21/2005			3.1	1	Jan 21/2005
21-26-21								2	Jan 21/2005
		1	1	Jan 21/2005			4	1	Jan 21/2005
		2	2	Jan 21/2005				2	Jan 21/2005
		2	1	Jan 21/2005			5.1	1	Jan 21/2005
		2	2	Jan 21/2005				2	Jan 21/2005
21-26-31							6	1	Jan 21/2005
		1		Jan 21/2005				2	Jan 21/2005
		2.1A		Jan 21/2005	21-43-12				
		3.1		Jan 21/2005			1		Jan 21/2005
		4		Jan 21/2005	21-44-11				
		5.1		Jan 21/2005			1	1	Jan 21/2005
		6		Jan 21/2005				2	Jan 21/2005
		7		Jan 21/2005			2.1	1	Jan 21/2005
21-28-11								2	Jan 21/2005
		1	1	Jan 21/2005			3.1	1	Jan 21/2005
								2	Jan 21/2005

A = Added, R = Revised, D = Deleted, O = Overflow

21-EFFECTIVE PAGES

Page 1
Aug 05/2009

D280T132



767-200/300

WIRING DIAGRAM MANUAL

CHAPTER 21
AIR CONDITIONING

CH-SC-SU	Schem	Page	Sheet	Date	CH-SC-SU	Schem	Page	Sheet	Date
21-44-11 (cont.)		4	1	Jan 21/2005	21-45-24		1.1		Jan 21/2005
			2	Jan 21/2005			2.1		Jan 21/2005
		5	1	Jan 21/2005			3.1		Jan 21/2005
			2	Jan 21/2005	21-51-11				
21-44-21		1	1	Jan 21/2005			1	1	Jan 21/2005
			2	Jan 21/2005				2	Jan 21/2005
			3	Jan 21/2005				3	Jan 21/2005
		2.1	1	Jan 21/2005		1.1	1	1	Sep 04/2008
			2	Jan 21/2005				2	Sep 04/2008
			3	Jan 21/2005				3	Sep 04/2008
		3.1	1	Jan 21/2005			2	1	Jan 21/2005
			2	Jan 21/2005				2	Jan 21/2005
			3	Jan 21/2005				3	Jan 21/2005
		4	1	Jan 21/2005			3	1	Jan 21/2005
			2	Jan 21/2005				2	Jan 21/2005
			3	Jan 21/2005				3	Jan 21/2005
		5.1	1	Jan 21/2005		3.1	1	1	Jan 21/2005
			2	Jan 21/2005				2	Sep 04/2008
			3	Jan 21/2005				3	Jan 21/2005
		6	1	Jan 21/2005			4	1	Jan 21/2005
			2	Jan 21/2005				2	Jan 21/2005
			3	Jan 21/2005				3	Jan 21/2005
21-44-22							5.1	1	Jan 21/2005
		1		Jan 21/2005				2	Jan 21/2005
21-45-11								3	Jan 21/2005
		1		Jan 21/2005			5.2	1	Sep 04/2008
21-45-21								2	Sep 04/2008
		1.1		Jan 21/2005				3	Sep 04/2008
		2.1		Jan 21/2005			6.1	1	Jan 21/2005
		3.1		Jan 21/2005				2	Jan 21/2005
		4.1		Jan 21/2005				3	Jan 21/2005
		5.1	1	Jan 21/2005		6.2	1	1	Sep 04/2008
			2	Jan 21/2005				2	Sep 04/2008
		6.1	1	Jan 21/2005				3	Sep 04/2008
			2	Jan 21/2005			7	1	Jan 21/2005
		7.1	1	Jan 21/2005				2	Jan 21/2005
			2	Jan 21/2005				3	Jan 21/2005
		8.1	1	Jan 21/2005			8	1	Jan 21/2005
			2	Jan 21/2005				2	Jan 21/2005
								3	Jan 21/2005
21-45-22					21-51-12				
		1		Jan 21/2005			1		Jan 21/2005
		1.1		Jan 21/2005			2		Jan 21/2005
		2.1		Jan 21/2005			3		Jan 21/2005
		3.1		Jan 21/2005	21-51-13				
		3.2		Jan 21/2005			1		Jan 21/2005
		4.1		Jan 21/2005	21-51-21				
		5.1		Jan 21/2005			1	1	Jan 21/2005
		6.1		Jan 21/2005				2	Jan 21/2005
		7.1		Jan 21/2005				3	Jan 21/2005
		7.2		Jun 06/2008			2	1	Jan 21/2005

A = Added, R = Revised, D = Deleted, O = Overflow

21-EFFECTIVE PAGES

Page 2
Aug 05/2009

D280T132



767-200/300

WIRING DIAGRAM MANUAL

CHAPTER 21
AIR CONDITIONING

CH-SC-SU	Schem	Page	Sheet	Date	CH-SC-SU	Schem	Page	Sheet	Date
21-51-21 (cont.)		2			21-58-11 (cont.)		3		
			2	Jan 21/2005				2	Jan 21/2005
			3	Jan 21/2005				3	Jun 06/2008
		3	1	Jan 21/2005	21-58-12				
			2	Jan 21/2005		1	1	1	Jan 21/2005
			3	Jan 21/2005				2	Jan 21/2005
		4	1	Jan 21/2005		2A	1	1	Jan 21/2005
			2	Jan 21/2005				2	Jan 21/2005
			3	Jan 21/2005		3	1	1	Jan 21/2005
		5	1	Jan 21/2005				2	Jan 21/2005
			2	Jan 21/2005		4A	1	1	Jan 21/2005
			3	Jan 21/2005				2	Jan 21/2005
		6	1	Jan 21/2005		5	1	1	Jan 21/2005
			2	Jan 21/2005				2	Jan 21/2005
			3	Jan 21/2005		6.1	1	1	Jan 21/2005
21-51-22								2	Jan 21/2005
		1		Jan 21/2005		7.1	1	1	Jan 21/2005
		2		Jan 21/2005				2	Jan 21/2005
21-51-23						8.1	1	1	Jan 21/2005
		1		Mar 09/2006				2	Jan 21/2005
21-52-11					21-58-13				
		1		Jan 21/2005		1			Jan 21/2005
		2		Jan 21/2005		2			Jan 21/2005
21-52-21					21-58-14				
		1		Jan 21/2005		1	1	1	Jan 21/2005
		2		Jan 21/2005				2	Feb 06/2009
21-52-31						2	1	1	Jan 21/2005
		1		Jan 21/2005				2	Feb 06/2009
21-52-41						3	1	1	Jan 21/2005
		1		Jan 21/2005				2	Feb 06/2009
		2		Jan 21/2005		4	1	1	Jan 21/2005
		3		Jan 21/2005				2	Feb 06/2009
21-53-11						5	1	1	Jan 21/2005
		1		Jan 21/2005				2	Feb 06/2009
		2		Jan 21/2005		6	1	1	Jan 21/2005
21-53-12								2	Feb 06/2009
		1	1	Jan 21/2005	21-58-15				
			2	Jan 21/2005		1			Feb 06/2009
21-53-21						2			Feb 06/2009
		1	1	Jan 21/2005		3			Feb 06/2009
			2	Jan 21/2005	21-58-16				
21-53-22						1	1	1	Jan 21/2005
		1	1	Jan 21/2005				2	Jan 21/2005
			2	Jan 21/2005				3	Jan 21/2005
21-58-11								4	Jan 21/2005
		1	1	Jan 21/2005		2	1	1	Jan 21/2005
			2	Jan 21/2005				2	Jan 21/2005
			3	Sep 04/2008				3	Jan 21/2005
		2	1	Jan 21/2005				4	Jan 21/2005
			2	Jan 21/2005		3.1	1	1	Jan 21/2005
			3	Sep 04/2008				2	Jan 21/2005
		3	1	Jan 21/2005				3	Jan 21/2005

A = Added, R = Revised, D = Deleted, O = Overflow

21-EFFECTIVE PAGES

Page 3
Aug 05/2009

D280T132



767-200/300

WIRING DIAGRAM MANUAL

CHAPTER 21
AIR CONDITIONING

CH-SC-SU	Schem	Page	Sheet	Date	CH-SC-SU	Schem	Page	Sheet	Date
21-58-16 (cont.)		3.1			21-61-51				
			4	Jan 21/2005			1	1	Jan 21/2005
		4	1	Jan 21/2005				2	Jan 21/2005
			2	Jan 21/2005				3	Jan 21/2005
			3	Jan 21/2005		2		1	Jan 21/2005
			4	Jan 21/2005				2	Jan 21/2005
	5.1		1	Jan 21/2005				3	Jan 21/2005
			2	Jan 21/2005		3		1	Jan 21/2005
			3	Jan 21/2005				2	Jan 21/2005
			4	Jan 21/2005				3	Jan 21/2005
	6		1	Jan 21/2005	21-61-61				
			2	Jan 21/2005			1	1	Jan 21/2005
			3	Jan 21/2005				2	Jan 21/2005
			4	Jan 21/2005		2.1		1	Jan 21/2005
	7		1	Jan 21/2005				2	Jan 21/2005
			2	Jan 21/2005		3		1	Jan 21/2005
			3	Jan 21/2005				2	Jan 21/2005
			4	Jan 21/2005		4		1	Jan 21/2005
	8		1	Jan 21/2005				2	Jan 21/2005
			2	Jan 21/2005		5		1	Jan 21/2005
			3	Jan 21/2005				2	Jan 21/2005
			4	Jan 21/2005	21-61-71				
	9		1	Jan 21/2005		1		1	Jan 21/2005
			2	Jan 21/2005				2	Jan 21/2005
			3	Jan 21/2005		2.1		1	Jan 21/2005
			4	Jan 21/2005				2	Jan 21/2005
21-61-11						3		1	Jan 21/2005
	1		1	Jan 21/2005				2	Jan 21/2005
			2	Jan 21/2005		4		1	Jan 21/2005
	2		1	Jan 21/2005				2	Jan 21/2005
			2	Jan 21/2005		5		1	Jan 21/2005
	3		1	Jan 21/2005				2	Jan 21/2005
			2	Jan 21/2005		6		1	Jan 21/2005
21-61-21								2	Jan 21/2005
	1		1	Jan 21/2005	21-61-81				
			2	Jan 21/2005		1		1	Jan 21/2005
	2		1	Jan 21/2005				2	Jan 21/2005
			2	Jan 21/2005		2A		1	Jan 21/2005
	3		1	Jan 21/2005				2	Jan 21/2005
			2	Jan 21/2005		3		1	Jan 21/2005
	4		1	Jan 21/2005				2	Jan 21/2005
			2	Jan 21/2005	21-64-11				
21-61-31						1			Jan 21/2005
	1		1	Jan 21/2005		2.1			Jan 21/2005
			2	Jan 21/2005				3	Jan 21/2005
	2		1	Jan 21/2005				4	Jan 21/2005
			2	Jan 21/2005				5	Jan 21/2005
21-61-41					21-65-11				
	1		1	Jan 21/2005		1			Jan 21/2005
			2	Jan 21/2005				2	Jan 21/2005
	2		1	Jan 21/2005				3	Jan 21/2005
			2	Jan 21/2005				4	Jan 21/2005

A = Added, R = Revised, D = Deleted, O = Overflow

21-EFFECTIVE PAGES

Page 4
Aug 05/2009

D280T132



767-200/300

WIRING DIAGRAM MANUAL

CHAPTER 21 AIR CONDITIONING

CH-SC-SU	Schem	Page	Sheet	Date	CH-SC-SU	Schem	Page	Sheet	Date
21-65-11 (cont.)		5		Jan 21/2005					
21-66-11		1	1	Jan 21/2005					
			2	Jan 21/2005					
			3	Jan 21/2005					
			4	Jan 21/2005					
21-66-21		1	1	Jan 21/2005					
			2	Jan 21/2005					
			3	Jan 21/2005					
21-66-31		1	1	Jan 21/2005					
			2	Jan 21/2005					
		2A	1	Jan 21/2005					
			2	Jan 21/2005					
21-66-41		1	1	Jan 21/2005					
			2	Jan 21/2005					
		2A	1	Jan 21/2005					
			2	Jan 21/2005					
21-73-11		1A		Jan 21/2005					

A = Added, R = Revised, D = Deleted, O = Overflow

21-EFFECTIVE PAGES

Page 5
Aug 05/2009

D280T132



767-200/300

WIRING DIAGRAM MANUAL

CHAPTER 21
AIR CONDITIONING

Title	CH-SC-SU	Schem	Page	Sheet	Date	Effectivity	
<u>GASPER AIR DISTRIBUTION</u>							
GASPER FAN	21-24-11		1		Jan 21/2005	050-099	
			2		Jan 21/2005	150-199	
<u>RECIRCULATION SYSTEM</u>							
RECIRCULATION FAN- LEFT	21-25-11		1		Jan 21/2005	050-099 150-199	
			2.1		Jan 21/2005	275-280	
RECIRCULATION FAN- RIGHT	21-25-21		1		Jan 21/2005	050-099 150-199	
			2.1		Jan 21/2005	275-280	
<u>VENTILATION SYSTEM</u>							
EQUIPMENT LAVATORY/ GALLEY VENTILATION FANS- AFT	21-26-11		1	1	Jan 21/2005	050-099 155 162-165 276	
				2	Jan 21/2005	050-099 155 162-165 276	
			2	1	Jan 21/2005	150-154 275	
				2	Jan 21/2005	150-154 275	
				3	1	Jan 21/2005	156-157 166-199 277-299
				2	Jan 21/2005	156-157 166-199 277-299	
VENTILATION FAN BULK CARGO	21-26-21		1	1	Jan 21/2005	050-099 155-199 276-299	
				2	Jan 21/2005	050-099 155-199 276-299	
			2	1	Jan 21/2005	150-154 275	
EXHAUST FANS VENTILATION & GROUND- FORWARD CARGO	21-26-31			2	Jan 21/2005	150-154 275	
				1	Jan 21/2005	050-099	
			2.1A		Jan 21/2005	150	
			3.1		Jan 21/2005	151-154	
			4		Jan 21/2005	155-199	
			5.1		Jan 21/2005	275	
	6		Jan 21/2005	276			
	7		Jan 21/2005	277-299			
<u>FORWARD CARGO AIR CONDITIONING DISTRIBUTION</u>							
AIR CONDITIONING- FORWARD CARGO	21-28-11		1	1	Jan 21/2005	050-099	
				2	Jan 21/2005	050-099	

21-CONTENTS



767-200/300

WIRING DIAGRAM MANUAL

CHAPTER 21
AIR CONDITIONING

Title	CH-SC-SU	Schem	Page	Sheet	Date	Effectivity			
AIR CONDITIONING-FORWARD CARGO (cont.)	21-28-11		2.1A	1	Jan 21/2005	150			
				2	Jan 21/2005	150			
			3.1	1	Jan 21/2005	151-154			
				2	Jan 21/2005	151-154			
			4	1	Jan 21/2005	155-199			
				2	Jan 21/2005	155-199			
			5.1	1	Jan 21/2005	275-276			
				2	Jan 21/2005	275-276			
			6	1	Jan 21/2005	277-299			
				2	Jan 21/2005	277-299			
			CABIN PRESSURE CONTROL SYSTEM						
			CABIN PRESSURE SYSTEM-AUTOMATIC 1	21-31-11		1	1	Jan 21/2005	050-099 150-199 275-276
	2	Jan 21/2005				050-099 150-199 275-276			
2	1	Jan 21/2005				277-299			
	2	Jan 21/2005				277-299			
CABIN PRESSURE SYSTEM-AUTOMATIC 2	21-31-21		1	1	Jan 21/2005	050-099 150-199 275-276			
				2	Jan 21/2005	050-099 150-199 275-276			
			2	1	Jan 21/2005	277-278			
				2	Jan 21/2005	277-278			
			3	1	Jan 21/2005	280-299			
				2	Jan 21/2005	280-299			
CABIN PRESSURE SYSTEM-MANUAL	21-31-31		1		Jan 21/2005	ALL			
CABIN PRESSURE INDICATION AND WARNING SYSTEM									
CABIN ALTITUDE WARNING	21-33-11		1		Jan 21/2005	ALL			
CABIN PRESSURE INDICATORS	21-33-21		1		Jan 21/2005	ALL			
FORWARD CARGO COMPARTMENT HEATING SYSTEM									
HEATING- CARGO COMPARTMENT- FORWARD	21-43-11		1	1	Jan 21/2005	050-099			
				2	Jan 21/2005	050-099			
			2.1	1	Jan 21/2005	150			

21-CONTENTS



767-200/300

WIRING DIAGRAM MANUAL

CHAPTER 21
AIR CONDITIONING

Title	CH-SC-SU	Schem	Page	Sheet	Date	Effectivity
HEATING- CARGO COMPARTMENT- FORWARD (cont.)	21-43-11			2	Jan 21/2005	150
			3.1	1	Jan 21/2005	151-154
				2	Jan 21/2005	151-154
			4	1	Jan 21/2005	155-199
				2	Jan 21/2005	155-199
			5.1	1	Jan 21/2005	275
				2	Jan 21/2005	275
			6	1	Jan 21/2005	276-299
				2	Jan 21/2005	276-299
		CARGO TEMPERATURE INDICATION	21-43-12		1	Jan 21/2005
<u>AFT/BULK CARGO COMPARTMENT HEATING SYSTEM</u>						
HEATING- CARGO COMPARTMENT- AFT	21-44-11		1	1	Jan 21/2005	050
				2	Jan 21/2005	050
			2.1	1	Jan 21/2005	051
				2	Jan 21/2005	051
			3.1	1	Jan 21/2005	150-154
				2	Jan 21/2005	150-154
			4	1	Jan 21/2005	155-199 277-299
				2	Jan 21/2005	155-199 277-299
			5	1	Jan 21/2005	275-276
				2	Jan 21/2005	275-276
HEATING- CARGO COMPARTMENT- AFT/BULK	21-44-21		1	1	Jan 21/2005	050
				2	Jan 21/2005	050
				3	Jan 21/2005	050
			2.1	1	Jan 21/2005	051
				2	Jan 21/2005	051
				3	Jan 21/2005	051
			3.1	1	Jan 21/2005	150-154
				2	Jan 21/2005	150-154
				3	Jan 21/2005	150-154

21-CONTENTS



767-200/300

WIRING DIAGRAM MANUAL

**CHAPTER 21
AIR CONDITIONING**

Title	CH-SC-SU	Schem	Page	Sheet	Date	Effectivity
HEATING- CARGO COMPARTMENT- AFT/BULK (cont.)	21-44-21		4	1	Jan 21/2005	155-199
				2	Jan 21/2005	155-199
				3	Jan 21/2005	155-199
			5.1	1	Jan 21/2005	275-276
				2	Jan 21/2005	275-276
				3	Jan 21/2005	275-276
			6	1	Jan 21/2005	277-299
				2	Jan 21/2005	277-299
				3	Jan 21/2005	277-299
		TEMPERATURE INDICATION- BULK/CARGO	21-44-22		1	
SUPPLEMENTAL HEATING SYSTEMS						
SUPPLEMENTARY HEATERS- CAPTAIN & FIRST OFFICER	21-45-11		1		Jan 21/2005	ALL
SUPPLEMENTARY HEATERS- FORWARD DOOR AREA	21-45-21		1.1		Jan 21/2005	050-051
			2.1		Jan 21/2005	150-154
			3.1		Jan 21/2005	155-156 162-166
			4.1		Jan 21/2005	157 167
			5.1	1	Jan 21/2005	275
				2	Jan 21/2005	275
			6.1	1	Jan 21/2005	276
				2	Jan 21/2005	276
			7.1	1	Jan 21/2005	277
				2	Jan 21/2005	277
SUPPLEMENTAL HEATERS- OVERWING ESCAPE HATCHES	21-45-22		1		Jan 21/2005	051-099
			1.1		Jan 21/2005	050-051
			2.1		Jan 21/2005	150 152-154

21-CONTENTS



767-200/300

WIRING DIAGRAM MANUAL

CHAPTER 21
AIR CONDITIONING

Title	CH-SC-SU	Schem	Page	Sheet	Date	Effectivity
SUPPLEMENTAL HEATERS- OVERWING ESCAPE HATCHES (cont.)	21-45-22		3.1		Jan 21/2005	151
			3.2		Jan 21/2005	151
			4.1		Jan 21/2005	155-167
			5.1		Jan 21/2005	275
			6.1		Jan 21/2005	276-278
			7.1		Jan 21/2005	280
			7.2		Jun 06/2008	280
SUPPLEMENTAL HEATERS- AFT DOOR AREA	21-45-24		1.1		Jan 21/2005	150-157
			2.1		Jan 21/2005	275-277
			3.1		Jan 21/2005	278-280
<u>COOLING PACK SYSTEM</u>						
LEFT PACK FLOW CONTROL	21-51-11		1	1	Jan 21/2005	050
				2	Jan 21/2005	050
				3	Jan 21/2005	050
			1.1	1	Sep 04/2008	050
				2	Sep 04/2008	050
				3	Sep 04/2008	050
			2	1	Jan 21/2005	051-099
				2	Jan 21/2005	051-099
				3	Jan 21/2005	051-099
			3	1	Jan 21/2005	150-154
				2	Jan 21/2005	150-154
				3	Jan 21/2005	150-154
			3.1	1	Jan 21/2005	150-154
				2	Sep 04/2008	150-154
				3	Jan 21/2005	150-154
			4	1	Jan 21/2005	155-199
				2	Jan 21/2005	155-199
				3	Jan 21/2005	155-199
			5.1	1	Jan 21/2005	275
		2	Jan 21/2005	275		

21-CONTENTS



767-200/300

WIRING DIAGRAM MANUAL

CHAPTER 21
AIR CONDITIONING

Title	CH-SC-SU	Schem	Page	Sheet	Date	Effectivity		
LEFT PACK FLOW CONTROL (cont.)	21-51-11			3	Jan 21/2005	275		
			5.2	1	Sep 04/2008	275		
					2	Sep 04/2008	275	
					3	Sep 04/2008	275	
			6.1	1	Jan 21/2005	276		
					2	Jan 21/2005	276	
					3	Jan 21/2005	276	
			6.2	1	Sep 04/2008	276		
					2	Sep 04/2008	276	
					3	Sep 04/2008	276	
				7	1	Jan 21/2005	277-278	
					2	Jan 21/2005	277-278	
					3	Jan 21/2005	277-278	
				8	1	Jan 21/2005	280-299	
					2	Jan 21/2005	280-299	
					3	Jan 21/2005	280-299	
		LEFT PACK CONTROL	21-51-12		1		Jan 21/2005	050-099 151-199 280-299
						2	Jan 21/2005	150
						3	Jan 21/2005	275-278
		LEFT PACK STANDBY CONTROL	21-51-13		1		Jan 21/2005	ALL
RIGHT PACK FLOW CONTROL	21-51-21		1	1	Jan 21/2005	050		
					2	Jan 21/2005	050	
					3	Jan 21/2005	050	
				2	1	Jan 21/2005	051-099	
					2	Jan 21/2005	051-099	
					3	Jan 21/2005	051-099	
				3	1	Jan 21/2005	150-154 275-276	
					2	Jan 21/2005	150-154 275-276	
					3	Jan 21/2005	150-154 275-276	
				4	1	Jan 21/2005	155-199	
					2	Jan 21/2005	155-199	

21-CONTENTS

Page 6
Sep 04/2008

D280T132



767-200/300

WIRING DIAGRAM MANUAL

CHAPTER 21
AIR CONDITIONING

Title	CH-SC-SU	Schem	Page	Sheet	Date	Effectivity
RIGHT PACK FLOW CONTROL (cont.)	21-51-21			3	Jan 21/2005	155-199
			5	1	Jan 21/2005	277-278
				2	Jan 21/2005	277-278
				3	Jan 21/2005	277-278
			6	1	Jan 21/2005	280-299
				2	Jan 21/2005	280-299
				3	Jan 21/2005	280-299
RIGHT PACK CONTROL	21-51-22		1		Jan 21/2005	050-099 151-199 275-299
			2		Jan 21/2005	150
RIGHT PACK STANDBY CONTROL	21-51-23		1		Mar 09/2006	ALL
COOLING PACK INDICATION SYSTEM						
PACK INDICATIONS- LEFT	21-52-11		1		Jan 21/2005	050-099 150-154 162-164 275-276
			2		Jan 21/2005	155-157 165-199 277-299
PACK VALVE & DOOR INDICATIONS- RIGHT	21-52-21		1		Jan 21/2005	050-099 150-154 162-164 275-276
			2		Jan 21/2005	155-157 165-199 277-299
PACK TEMPERATURE INDICATION	21-52-31		1		Jan 21/2005	ALL
RIGHT & LEFT PACK FLOW INDICATION	21-52-41		1		Jan 21/2005	050-099
			2		Jan 21/2005	150-154 162-164 275-276
			3		Jan 21/2005	155-157 165-199 277-299
RAM AIR SYSTEM						
LEFT PACK TEMPERATURE CONTROL- AUTOMATIC	21-53-11		1		Jan 21/2005	050-099
			2		Jan 21/2005	150-199 275-299
LEFT PACK TEMPERATURE CONTROL- MANUAL	21-53-12		1	1	Jan 21/2005	ALL
				2	Jan 21/2005	ALL
RIGHT PACK TEMPERATURE CONTROL- AUTOMATIC	21-53-21		1	1	Jan 21/2005	ALL
				2	Jan 21/2005	ALL

21-CONTENTS

Page 7
Sep 04/2008

D280T132



767-200/300

WIRING DIAGRAM MANUAL

**CHAPTER 21
AIR CONDITIONING**

Title	CH-SC-SU	Schem	Page	Sheet	Date	Effectivity	
RIGHT PACK TEMPERATURE CONTROL- MANUAL	21-53-22		1	1	Jan 21/2005	ALL	
				2	Jan 21/2005	ALL	
<u>EQUIPMENT COOLING SYSTEM</u>							
EQUIPMENT COOLING- INDICATION	21-58-11		1	1	Jan 21/2005	050-099	
				2	Jan 21/2005	050-099	
				3	Sep 04/2008	050-099	
			2	1	Jan 21/2005	150-199 275-276	
				2	Jan 21/2005	150-199 275-276	
				3	Sep 04/2008	150-199 275-276	
				3	1	Jan 21/2005	277-299
				2	Jan 21/2005	277-299	
				3	Jun 06/2008	277-299	
			EQUIPMENT COOLING- INBOARD VALVES	21-58-12		1	1
	2	Jan 21/2005				050-099	
2A	1	Jan 21/2005				150 152-154	
	2	Jan 21/2005				150 152-154	
3	1	Jan 21/2005				151	
	2	Jan 21/2005				151	
4A	1	Jan 21/2005				155-157	
	2	Jan 21/2005				155-157	
5	1	Jan 21/2005				162-199	
	2	Jan 21/2005				162-199	
6.1	1	Jan 21/2005				275	
	2	Jan 21/2005				275	
7.1	1	Jan 21/2005				276	
	2	Jan 21/2005				276	
8.1	1	Jan 21/2005				277-280	
	2	Jan 21/2005				277-280	
EQUIPMENT COOLING- GROUND VALVES	21-58-13					1	
				2	Jan 21/2005	280-299	

21-CONTENTS



767-200/300

WIRING DIAGRAM MANUAL

**CHAPTER 21
AIR CONDITIONING**

Title	CH-SC-SU	Schem	Page	Sheet	Date	Effectivity			
EQUIPMENT COOLING-SUPPLY FANS	21-58-14		1	1	Jan 21/2005	050-099			
				2	Feb 06/2009	050-099			
			2	1	Jan 21/2005	150-154			
				2	Feb 06/2009	150-154			
			3	1	Jan 21/2005	155-199			
				2	Feb 06/2009	155-199			
			4	1	Jan 21/2005	275			
				2	Feb 06/2009	275			
			5	1	Jan 21/2005	276			
				2	Feb 06/2009	276			
			6	1	Jan 21/2005	277-299			
				2	Feb 06/2009	277-299			
			EQUIPMENT COOLING-EXHAUST FAN	21-58-15		1		Feb 06/2009	050-099
						2		Feb 06/2009	150-199 275-278
3		Feb 06/2009				280-299			
EQUIPMENT COOLING-SMOKE CLEARANCE	21-58-16		1	1	Jan 21/2005	050-099			
				2	Jan 21/2005	050-099			
				3	Jan 21/2005	050-099			
				4	Jan 21/2005	050-099			
			2	1	Jan 21/2005	150-152			
				2	Jan 21/2005	150-152			
				3	Jan 21/2005	150-152			
				4	Jan 21/2005	150-152			
			3.1	1	Jan 21/2005	153-154			
				2	Jan 21/2005	153-154			
				3	Jan 21/2005	153-154			
				4	Jan 21/2005	153-154			
			4	1	Jan 21/2005	155-157 165-199			
				2	Jan 21/2005	155-157 165-199			
	3	Jan 21/2005	155-157 165-199						
	4	Jan 21/2005	155-157 165-199						

21-CONTENTS

Page 9
Feb 06/2009

D280T132



767-200/300

WIRING DIAGRAM MANUAL

**CHAPTER 21
AIR CONDITIONING**

Title	CH-SC-SU	Schem	Page	Sheet	Date	Effectivity
EQUIPMENT COOLING- SMOKE CLEARANCE (cont.)	21-58-16		5.1	1	Jan 21/2005	162-164
				2	Jan 21/2005	162-164
				3	Jan 21/2005	162-164
				4	Jan 21/2005	162-164
			6	1	Jan 21/2005	275
				2	Jan 21/2005	275
				3	Jan 21/2005	275
				4	Jan 21/2005	275
			7	1	Jan 21/2005	276
				2	Jan 21/2005	276
				3	Jan 21/2005	276
				4	Jan 21/2005	276
			8	1	Jan 21/2005	277-278
				2	Jan 21/2005	277-278
				3	Jan 21/2005	277-278
				4	Jan 21/2005	277-278
	9	1	Jan 21/2005	280-299		
		2	Jan 21/2005	280-299		
		3	Jan 21/2005	280-299		
		4	Jan 21/2005	280-299		
<u>TEMPERATURE CONTROL SYSTEM</u>						
TEMPERATURE CONTROL- FLIGHT DECK ZONE	21-61-11		1	1	Jan 21/2005	050-099
				2	Jan 21/2005	050-099
			2	1	Jan 21/2005	150-199 275-278
				2	Jan 21/2005	150-199 275-278
			3	1	Jan 21/2005	280-299
				2	Jan 21/2005	280-299
TEMPERATURE CONTROL- FORWARD ZONE	21-61-21		1	1	Jan 21/2005	050-099
				2	Jan 21/2005	050-099
			2	1	Jan 21/2005	150-199
				2	Jan 21/2005	150-199

21-CONTENTS

Page 10
Sep 04/2008

D280T132



767-200/300

WIRING DIAGRAM MANUAL

CHAPTER 21
AIR CONDITIONING

Title	CH-SC-SU	Schem	Page	Sheet	Date	Effectivity
TEMPERATURE CONTROL-FORWARD ZONE (cont.)	21-61-21		3	1	Jan 21/2005	275-278
				2	Jan 21/2005	275-278
			4	1	Jan 21/2005	280-299
				2	Jan 21/2005	280-299
TEMPERATURE CONTROL-AFT ZONE	21-61-31		1	1	Jan 21/2005	050-099
				2	Jan 21/2005	050-099
			2	1	Jan 21/2005	150-199 275-299
				2	Jan 21/2005	150-199 275-299
TEMPERATURE CONTROL-MID ZONE	21-61-41		1	1	Jan 21/2005	050-099
				2	Jan 21/2005	050-099
			2	1	Jan 21/2005	150-199 275-299
				2	Jan 21/2005	150-199 275-299
TEMPERATURE CONTROL-TRIM AIR PRESSURE REGULATION	21-61-51		1	1	Jan 21/2005	050-099
				2	Jan 21/2005	050-099
				3	Jan 21/2005	050-099
			2	1	Jan 21/2005	150-199
				2	Jan 21/2005	150-199
				3	Jan 21/2005	150-199
			3	1	Jan 21/2005	275-299
				2	Jan 21/2005	275-299
				3	Jan 21/2005	275-299
				2	Jan 21/2005	275-299
TEMPERATURE CONTROL-AUXILIARY FORWARD ZONE	21-61-61		1	1	Jan 21/2005	050-099
				2	Jan 21/2005	050-099
			2.1	1	Jan 21/2005	150-152
				2	Jan 21/2005	150-152
			3	1	Jan 21/2005	153-199
				2	Jan 21/2005	153-199
			4	1	Jan 21/2005	275-278
				2	Jan 21/2005	275-278

21-CONTENTS

Page 11
Sep 04/2008

D280T132



767-200/300

WIRING DIAGRAM MANUAL

CHAPTER 21
AIR CONDITIONING

Title	CH-SC-SU	Schem	Page	Sheet	Date	Effectivity
TEMPERATURE CONTROL- AUXILIARY FORWARD ZONE (cont.)	21-61-61		5	1	Jan 21/2005	280-299
				2	Jan 21/2005	280-299
TEMPERATURE CONTROL- AUXILIARY MID ZONE	21-61-71		1	1	Jan 21/2005	050-099
				2	Jan 21/2005	050-099
			2.1	1	Jan 21/2005	150-152
				2	Jan 21/2005	150-152
			3	1	Jan 21/2005	153-155 162-165
				2	Jan 21/2005	153-155 162-165
			4	1	Jan 21/2005	156-157 166-199
				2	Jan 21/2005	156-157 166-199
			5	1	Jan 21/2005	275-276
				2	Jan 21/2005	275-276
TEMPERATURE CONTROL- FORWARD CARGO	21-61-81		1	1	Jan 21/2005	050-099 162-199 277-299
				2	Jan 21/2005	050-099 162-199 277-299
			2A	1	Jan 21/2005	150
				2	Jan 21/2005	150
			3	1	Jan 21/2005	151-157 275-276
				2	Jan 21/2005	151-157 275-276
TRIM AIR MODULATING VALVE POSITION INDICATION SYSTEM						
ZONE TRIM VALVE CONTROL- VALVE POSITION INDICATION	21-64-11		1		Jan 21/2005	050-099 162-164 276
				2.1	Jan 21/2005	150-152
				3	Jan 21/2005	153-154 275
				4	Jan 21/2005	155-157 165-199 277-278
				5	Jan 21/2005	280-299
TEMPERATURE INDICATION SYSTEM						
ZONE TEMPERATURE- INDICATION	21-65-11		1		Jan 21/2005	050-099
				2	Jan 21/2005	150-155 162-165

21-CONTENTS

Page 12
Sep 04/2008

D280T132



767-200/300

WIRING DIAGRAM MANUAL

CHAPTER 21
AIR CONDITIONING

Title	CH-SC-SU	Schem	Page	Sheet	Date	Effectivity
ZONE TEMPERATURE-INDICATION (cont.)	21-65-11		3		Jan 21/2005	156-157 166-199 280-299
			4		Jan 21/2005	275-276
			5		Jan 21/2005	277-278
CREW REST AREA TEMPERATURE CONTROL SYSTEM						
TEMPERATURE CONTROL-FLIGHT DECK ZONE	21-66-11		1	1	Jan 21/2005	050-099 162-199
				2	Jan 21/2005	050-099 162-199
				3	Jan 21/2005	050-099 162-199
				4	Jan 21/2005	050-099 162-199
TEMPERATURE CONTROL-FLIGHT DECK CREW REST	21-66-21		1	1	Jan 21/2005	050-099 162-199
				2	Jan 21/2005	050-099 162-199
				3	Jan 21/2005	050-099 162-199
TEMPERATURE CONTROL-AFT LEFT HAND CABIN CREW REST	21-66-31		1	1	Jan 21/2005	050-099 162-199
				2	Jan 21/2005	050-099 162-199
			2A	1	Jan 21/2005	150 152-157
				2	Jan 21/2005	150 152-157
TEMPERATURE CONTROL-ATTENDANT CREW REST	21-66-41		1	1	Jan 21/2005	050-099 162-199
				2	Jan 21/2005	050-099 162-199
			2A	1	Jan 21/2005	150 152-157
				2	Jan 21/2005	150 152-157
<u>OZONE CONTROL</u>						
ZONAL DRYERS	21-73-11		1A		Jan 21/2005	275-280



767-200/300

WIRING DIAGRAM MANUAL

CHAPTER 21 AIR CONDITIONING

CH-SC-SU	Title
21-28-11	AIR CONDITIONING- FORWARD CARGO
21-33-11	CABIN ALTITUDE WARNING
21-33-21	CABIN PRESSURE INDICATORS
21-31-11	CABIN PRESSURE SYSTEM- AUTOMATIC 1
21-31-21	CABIN PRESSURE SYSTEM- AUTOMATIC 2
21-31-31	CABIN PRESSURE SYSTEM- MANUAL
21-43-12	CARGO TEMPERATURE INDICATION
21-58-15	EQUIPMENT COOLING- EXHAUST FAN
21-58-13	EQUIPMENT COOLING- GROUND VALVES
21-58-12	EQUIPMENT COOLING- INBOARD VALVES
21-58-11	EQUIPMENT COOLING- INDICATION
21-58-16	EQUIPMENT COOLING- SMOKE CLEARANCE
21-58-14	EQUIPMENT COOLING- SUPPLY FANS
21-26-11	EQUIPMENT LAVATORY/GALLEY VENTILATION FANS- AFT
21-26-31	EXHAUST FANS VENTILATION & GROUND- FORWARD CARGO
21-24-11	GASPER FAN
21-44-11	HEATING- CARGO COMPARTMENT- AFT
21-44-21	HEATING- CARGO COMPARTMENT- AFT/BULK
21-43-11	HEATING- CARGO COMPARTMENT- FORWARD
21-51-12	LEFT PACK CONTROL
21-51-11	LEFT PACK FLOW CONTROL
21-51-13	LEFT PACK STANDBY CONTROL
21-53-11	LEFT PACK TEMPERATURE CONTROL- AUTOMATIC
21-53-12	LEFT PACK TEMPERATURE CONTROL- MANUAL
21-52-11	PACK INDICATIONS- LEFT
21-52-31	PACK TEMPERATURE INDICATION
21-52-21	PACK VALVE & DOOR INDICATIONS- RIGHT
21-25-11	RECIRCULATION FAN- LEFT

21-ALPHABETICAL INDEX

D280T132

Page 1
Jan 21/2005



767-200/300

WIRING DIAGRAM MANUAL

CHAPTER 21 AIR CONDITIONING

CH-SC-SU	Title
21-25-21	RECIRCULATION FAN- RIGHT
21-52-41	RIGHT & LEFT PACK FLOW INDICATION
21-51-22	RIGHT PACK CONTROL
21-51-21	RIGHT PACK FLOW CONTROL
21-51-23	RIGHT PACK STANDBY CONTROL
21-53-21	RIGHT PACK TEMPERATURE CONTROL- AUTOMATIC
21-53-22	RIGHT PACK TEMPERATURE CONTROL- MANUAL
21-45-24	SUPPLEMENTAL HEATERS- AFT DOOR AREA
21-45-22	SUPPLEMENTAL HEATERS- OVERWING ESCAPE HATCHES
21-45-11	SUPPLEMENTARY HEATERS- CAPTAIN & FIRST OFFICER
21-45-21	SUPPLEMENTARY HEATERS- FORWARD DOOR AREA
21-66-31	TEMPERATURE CONTROL- AFT LEFT HAND CABIN CREW REST
21-61-31	TEMPERATURE CONTROL- AFT ZONE
21-66-41	TEMPERATURE CONTROL- ATTENDANT CREW REST
21-61-61	TEMPERATURE CONTROL- AUXILIARY FORWARD ZONE
21-61-71	TEMPERATURE CONTROL- AUXILIARY MID ZONE
21-66-21	TEMPERATURE CONTROL- FLIGHT DECK CREW REST
21-61-11	TEMPERATURE CONTROL- FLIGHT DECK ZONE
21-66-11	TEMPERATURE CONTROL- FLIGHT DECK ZONE
21-61-81	TEMPERATURE CONTROL- FORWARD CARGO
21-61-21	TEMPERATURE CONTROL- FORWARD ZONE
21-61-41	TEMPERATURE CONTROL- MID ZONE
21-61-51	TEMPERATURE CONTROL- TRIM AIR PRESSURE REGULATION
21-44-22	TEMPERATURE INDICATION- BULK/CARGO
21-26-21	VENTILATION FAN BULK CARGO
21-73-11	ZONAL DRYERS
21-65-11	ZONE TEMPERATURE- INDICATION
21-64-11	ZONE TRIM VALVE CONTROL- VALVE POSITION INDICATION

21-ALPHABETICAL INDEX

D280T132

Page 2
Jan 21/2005

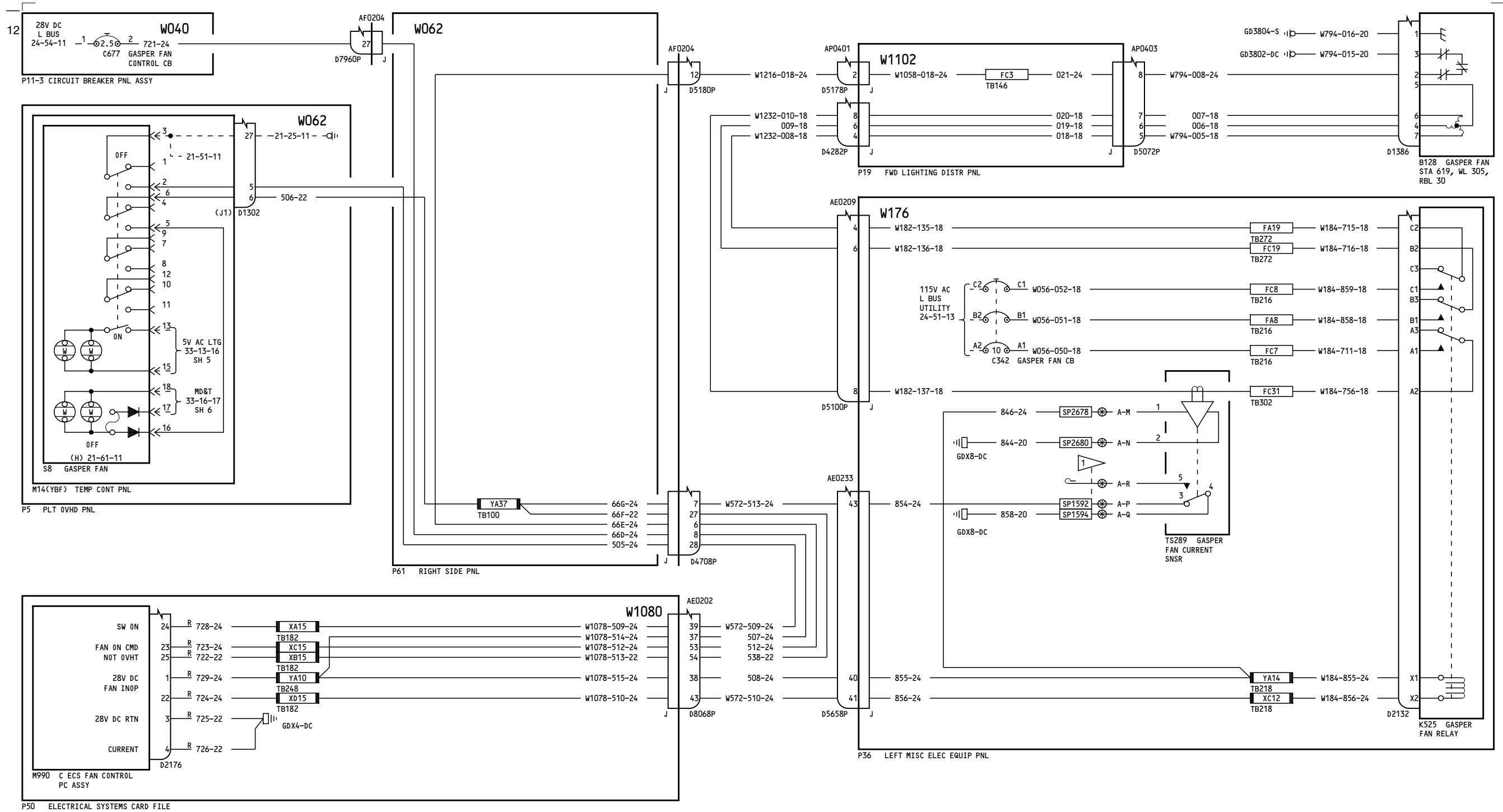

NOTES:
 1 CAP & STOW NEAR TS289

050-099	GASPER FAN
	D280T132

21-24-11

Page 1

Jan 21/2005

21-24-11

Page 1

Jan 21/2005

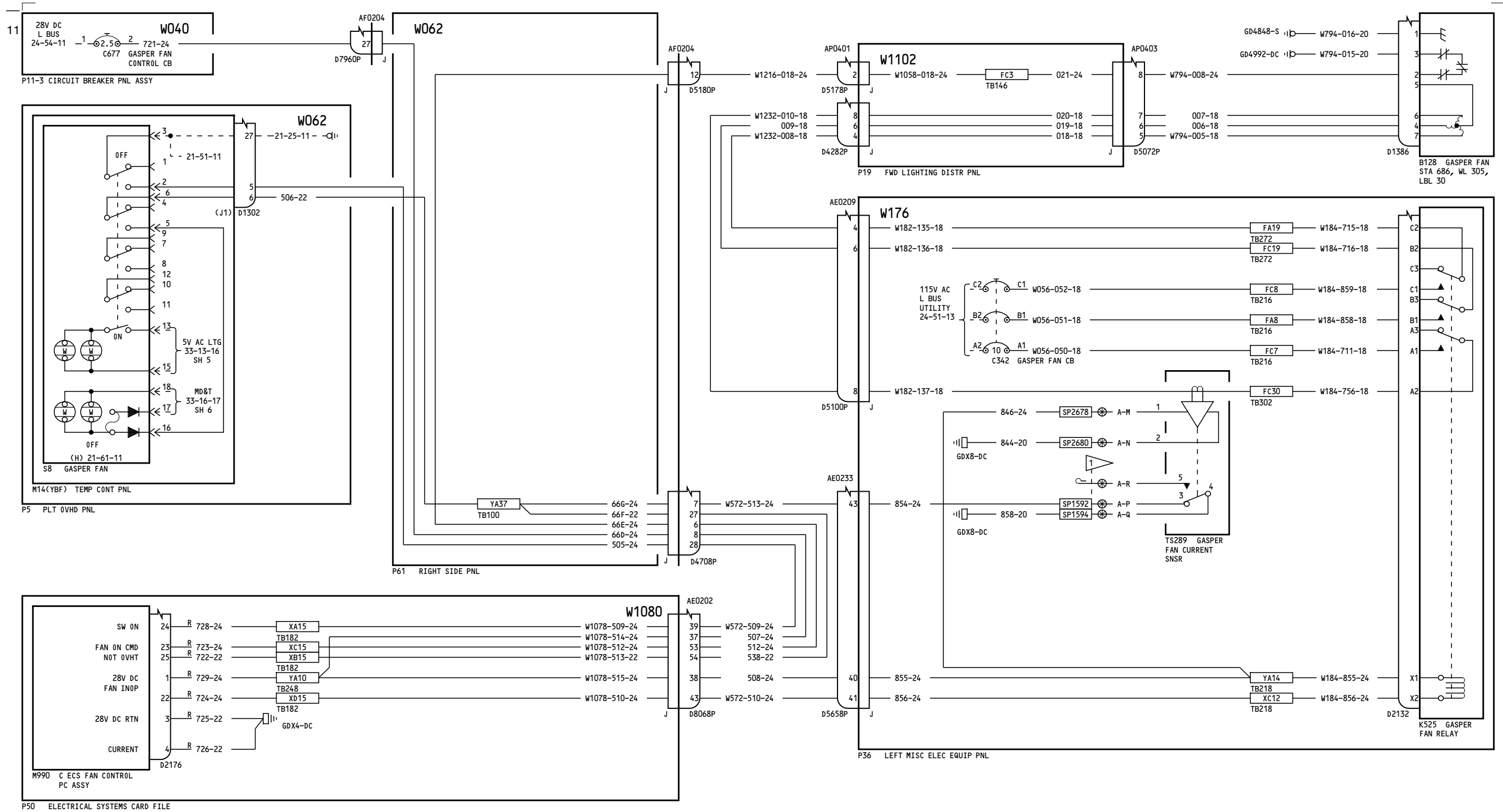

NOTES:
 1 CAP & STOW NEAR TS289

150-199	GASPER FAN
	D280T132

21-24-11
 Page 2
 Jan 21/2005

21-24-11
 Page 2
 Jan 21/2005

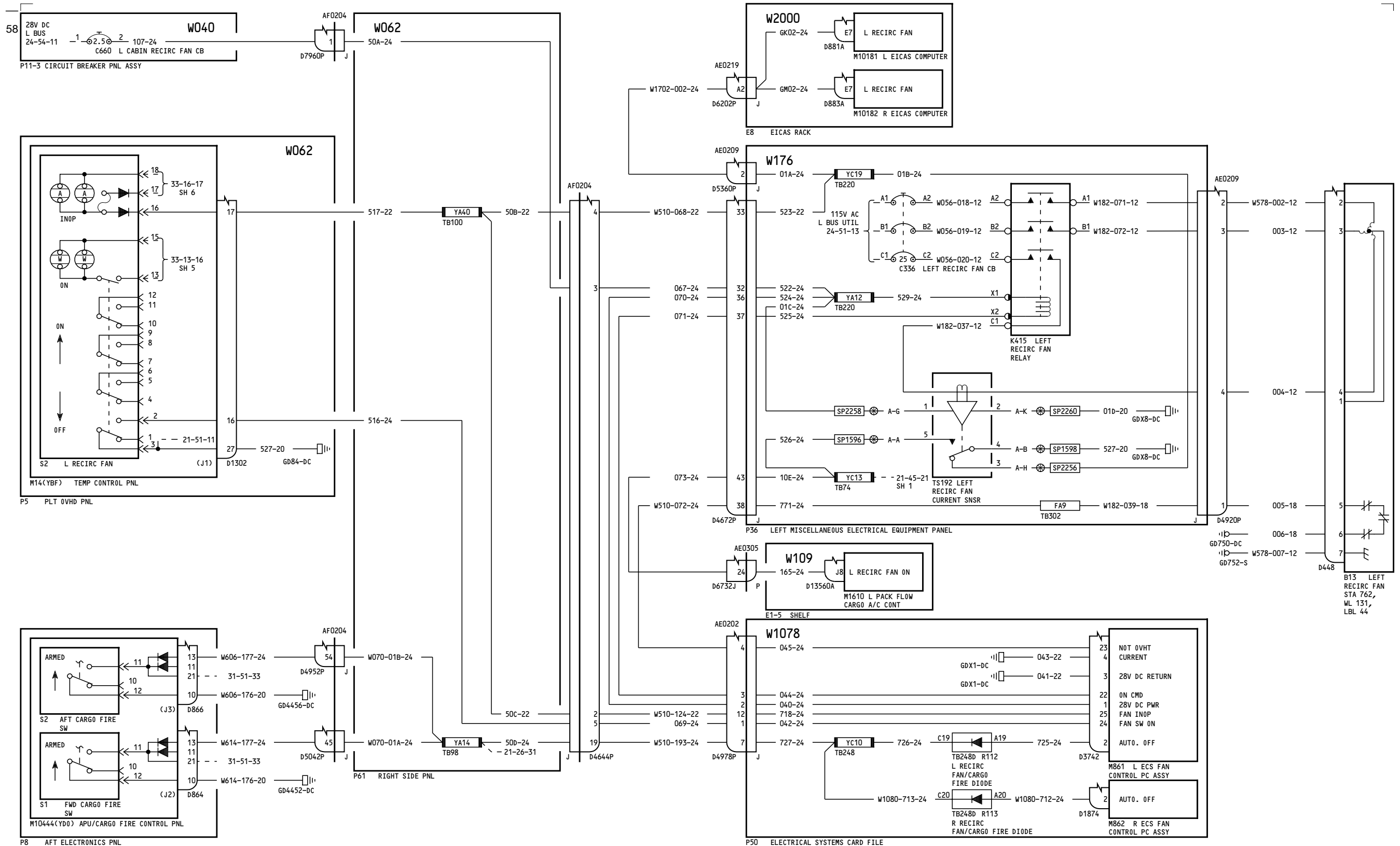

275-280

RECIRCULATION FAN-LEFT

21-25-11

Page 2.1

Jan 21/2005

D280T132

Incorporates 21-0139 R01

21-25-11

Page 2.1

Jan 21/2005

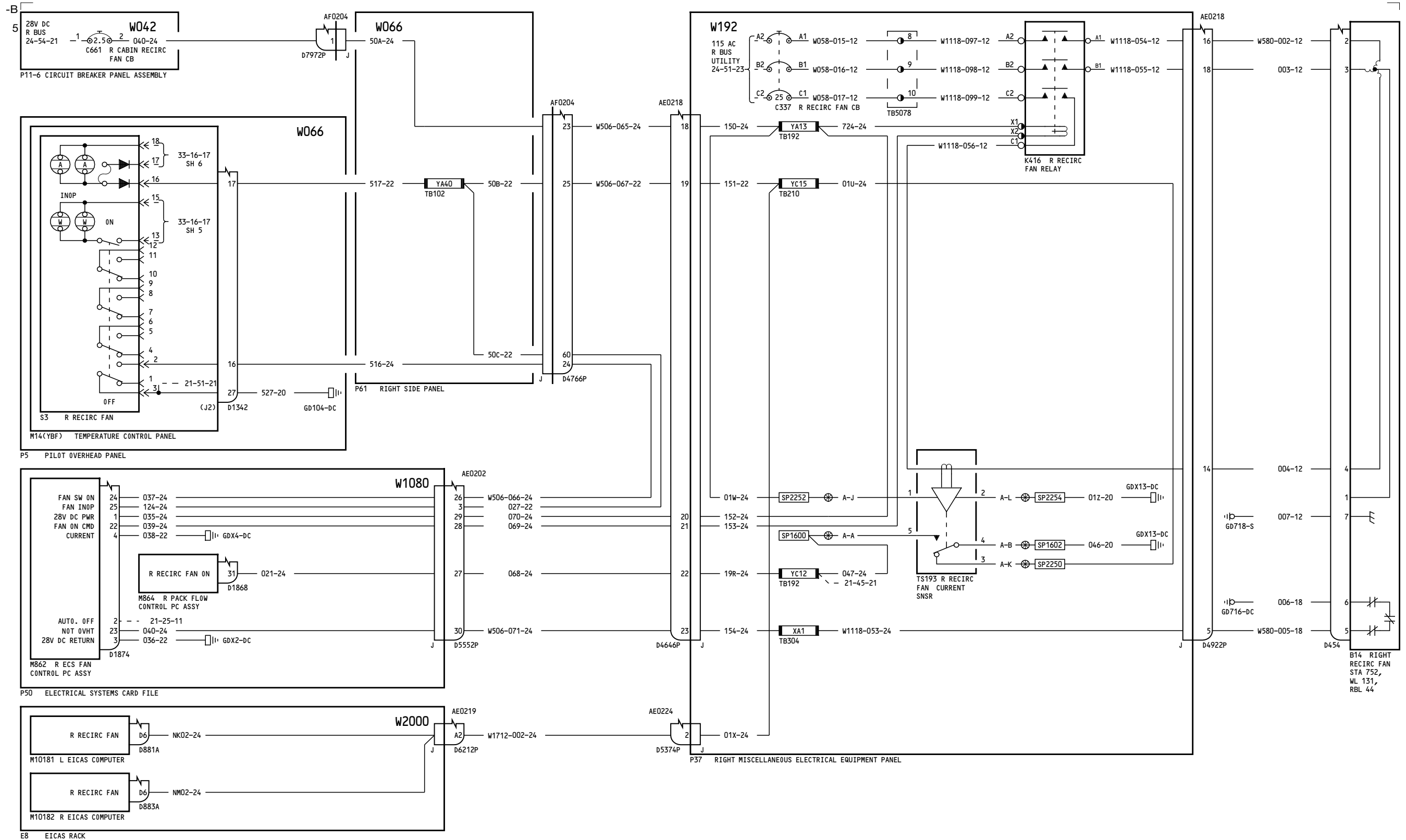

050-099, 150-199

**RECIRCULATION FAN-
RIGHT**

21-25-21

Page 1

Jan 21/2005

D280T132

21-25-21

Page 1

Jan 21/2005

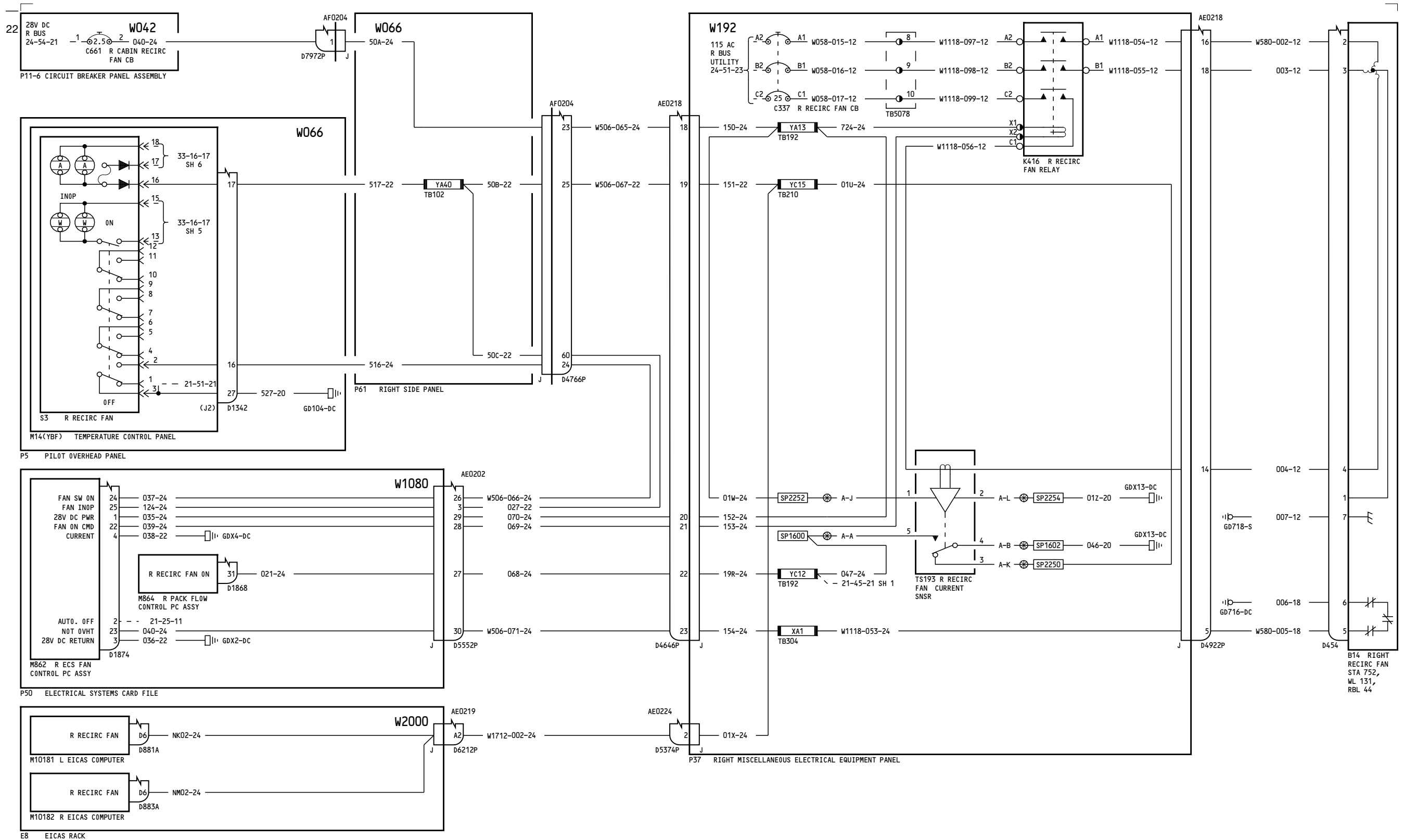

275-280

**RECIRCULATION FAN-
RIGHT**

21-25-21

Page 2.1

Jan 21/2005

D280T132

Incorporates
21-0139 R01

21-25-21

Page 2.1

Jan 21/2005

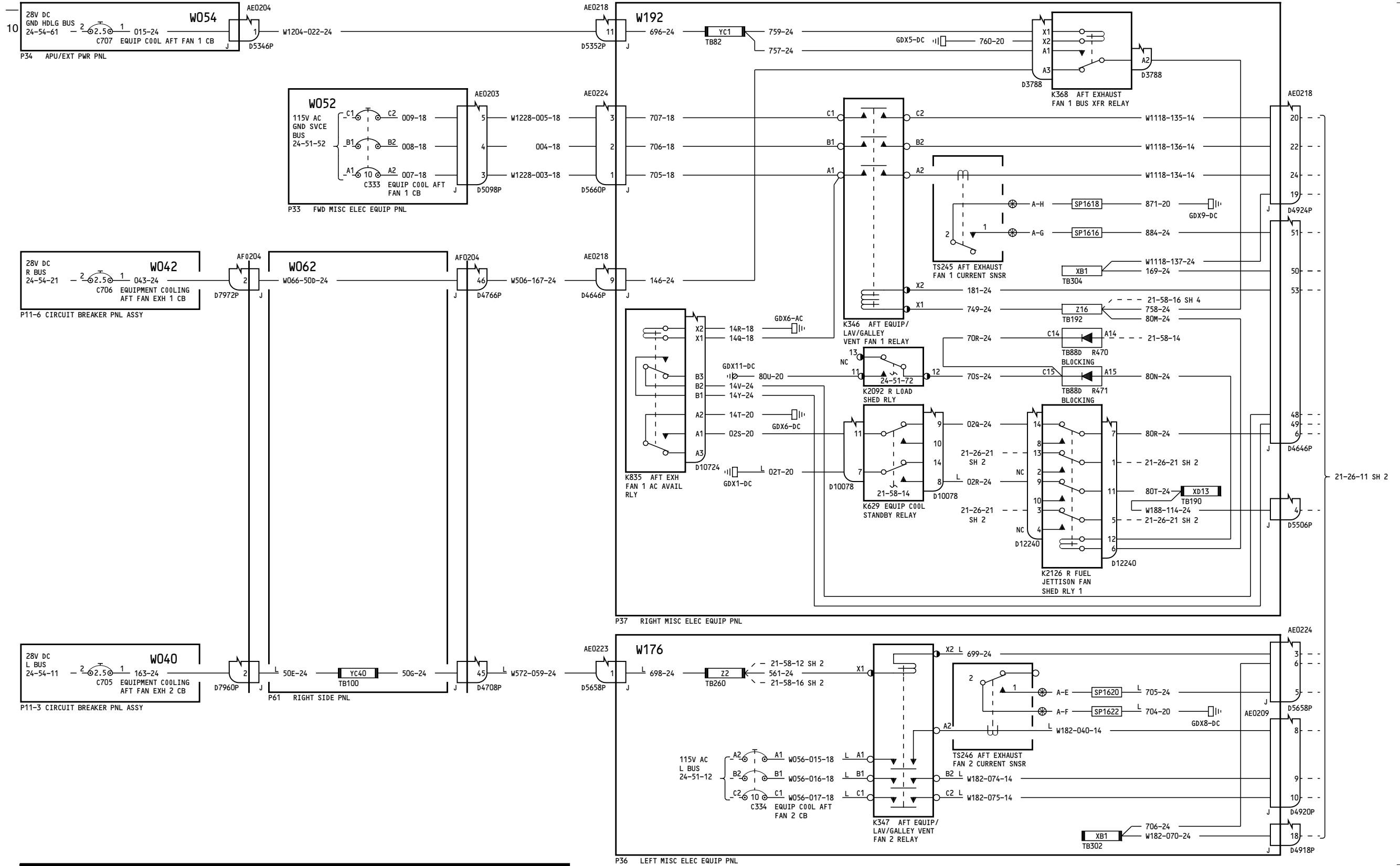

050-099, 155, 162-165, 276

EQUIPMENT LAVATORY/GALLEY VENTILATION FANS-AFT

D280T132

21-26-11

Page 1
Sheet 1
Jan 21/2005

21-26-11

Page 1
Sheet 1
Jan 21/2005

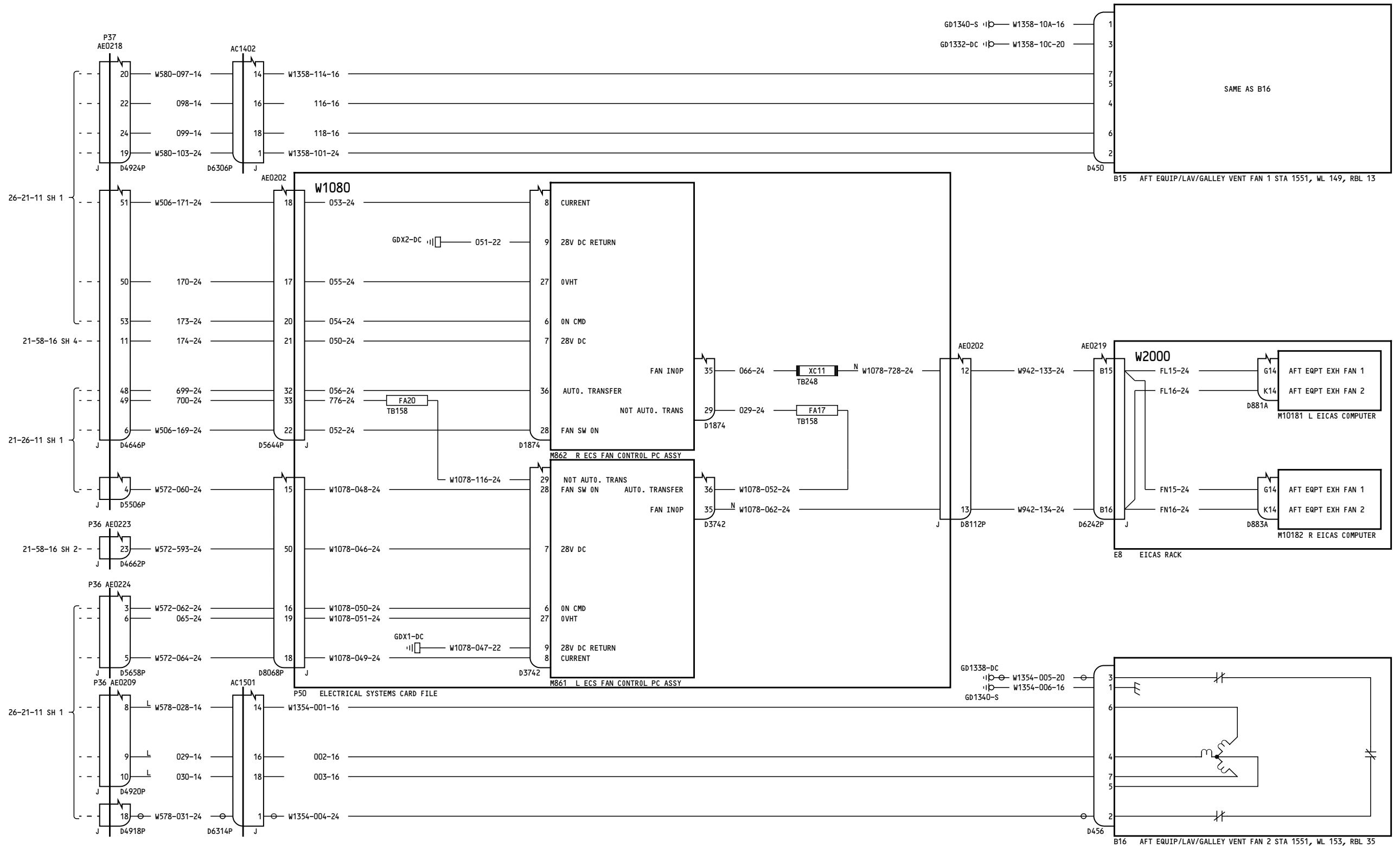

050-099, 155, 162-165, 276

EQUIPMENT LAVATORY/GALLEY VENTILATION FANS-AFT

D280T132

21-26-11

Page 1
Sheet 2
Jan 21/2005

21-26-11

Page 1
Sheet 2
Jan 21/2005

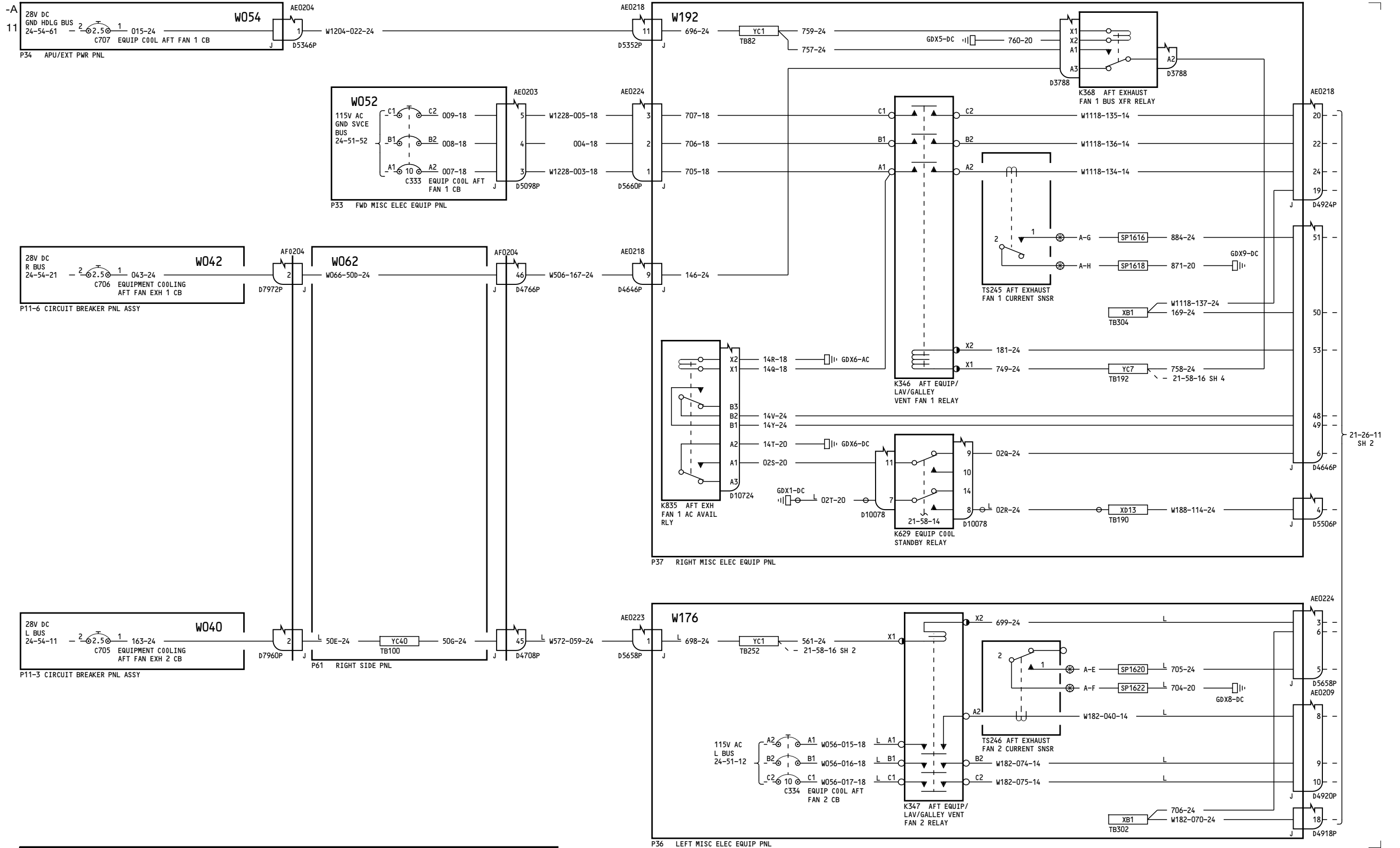

150-154, 275

EQUIPMENT LAVATORY/GALLEY VENTILATION FANS - AFT

D280T132

21-26-11

Page 2
Sheet 1
Jan 21/2005

21-26-11

Page 2
Sheet 1
Jan 21/2005

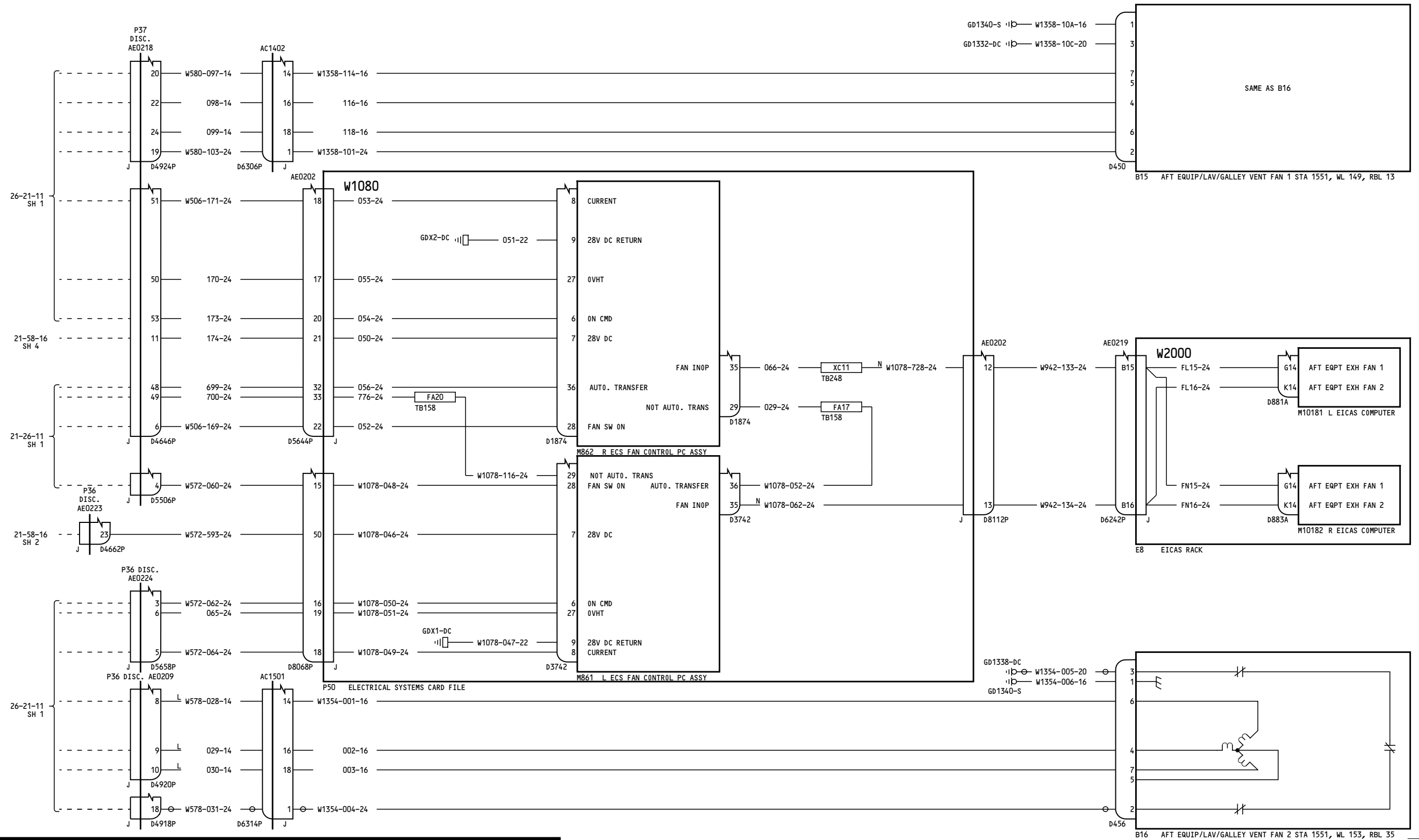

150-154, 275

EQUIPMENT LAVATORY/GALLEY VENTILATION FANS-AFT

D280T132

21-26-11

Page 2
Sheet 2
Jan 21/2005

21-26-11

Page 2
Sheet 2
Jan 21/2005

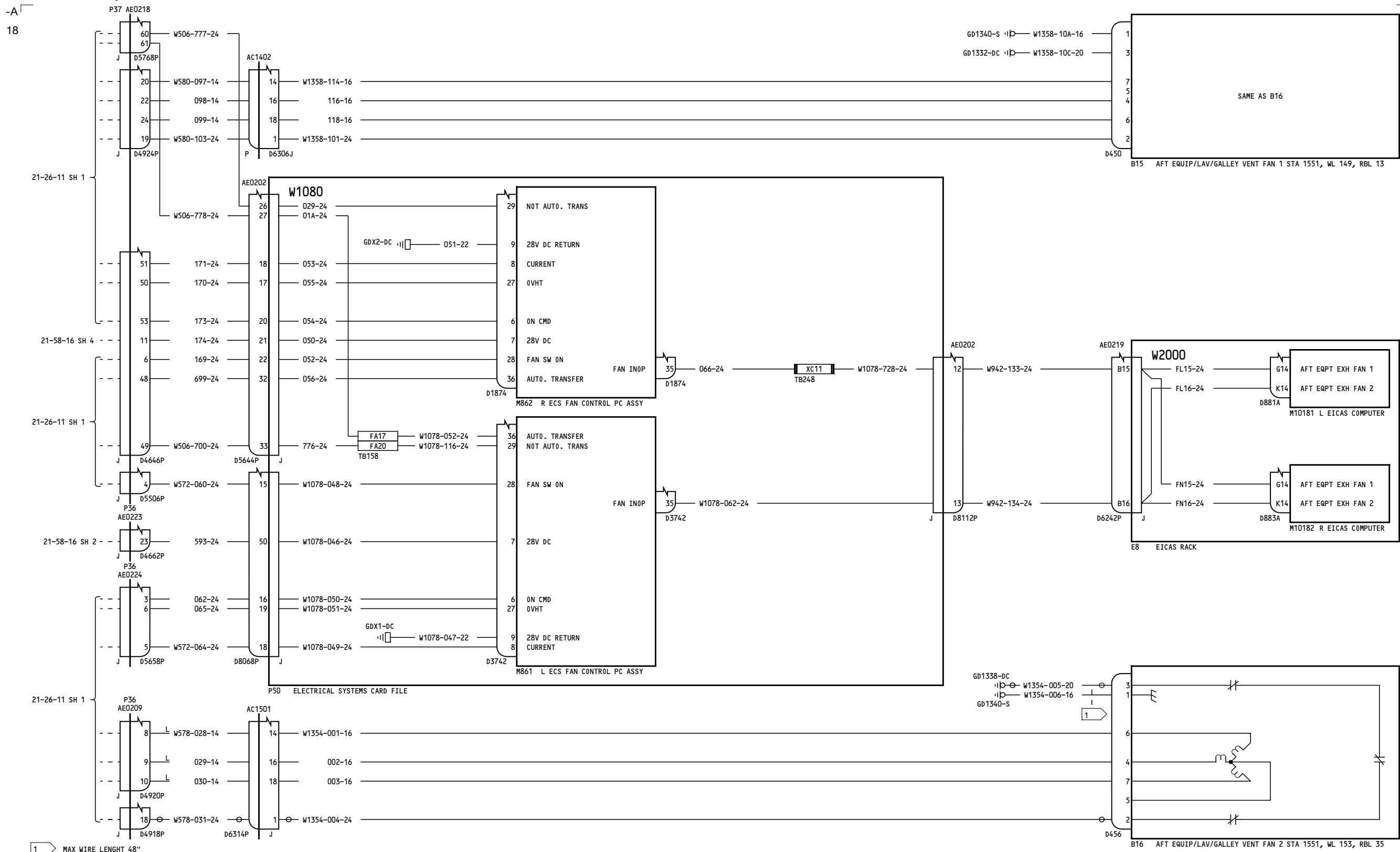

1 MAX WIRE LENGHT 48"

156-157, 166-199, 277-299

EQUIPMENT LAVATORY/GALLEY VENTILATION FANS-AFT

D280T132

21-26-11

Page 3
Sheet 2
Jan 21/2005

21-26-11

Page 3
Sheet 2
Jan 21/2005

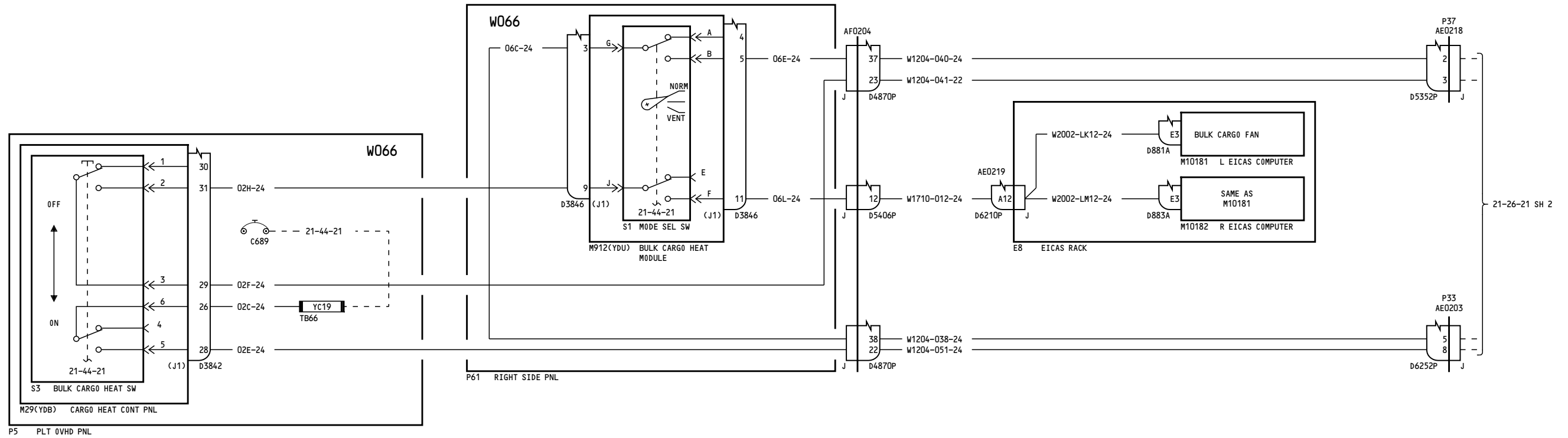

050-099, 155-199, 276-299

**VENTILATION FAN
BULK CARGO**

D280T132

21-26-21

Page 1
Sheet 1
Jan 21/2005

21-26-21

Page 1
Sheet 1
Jan 21/2005

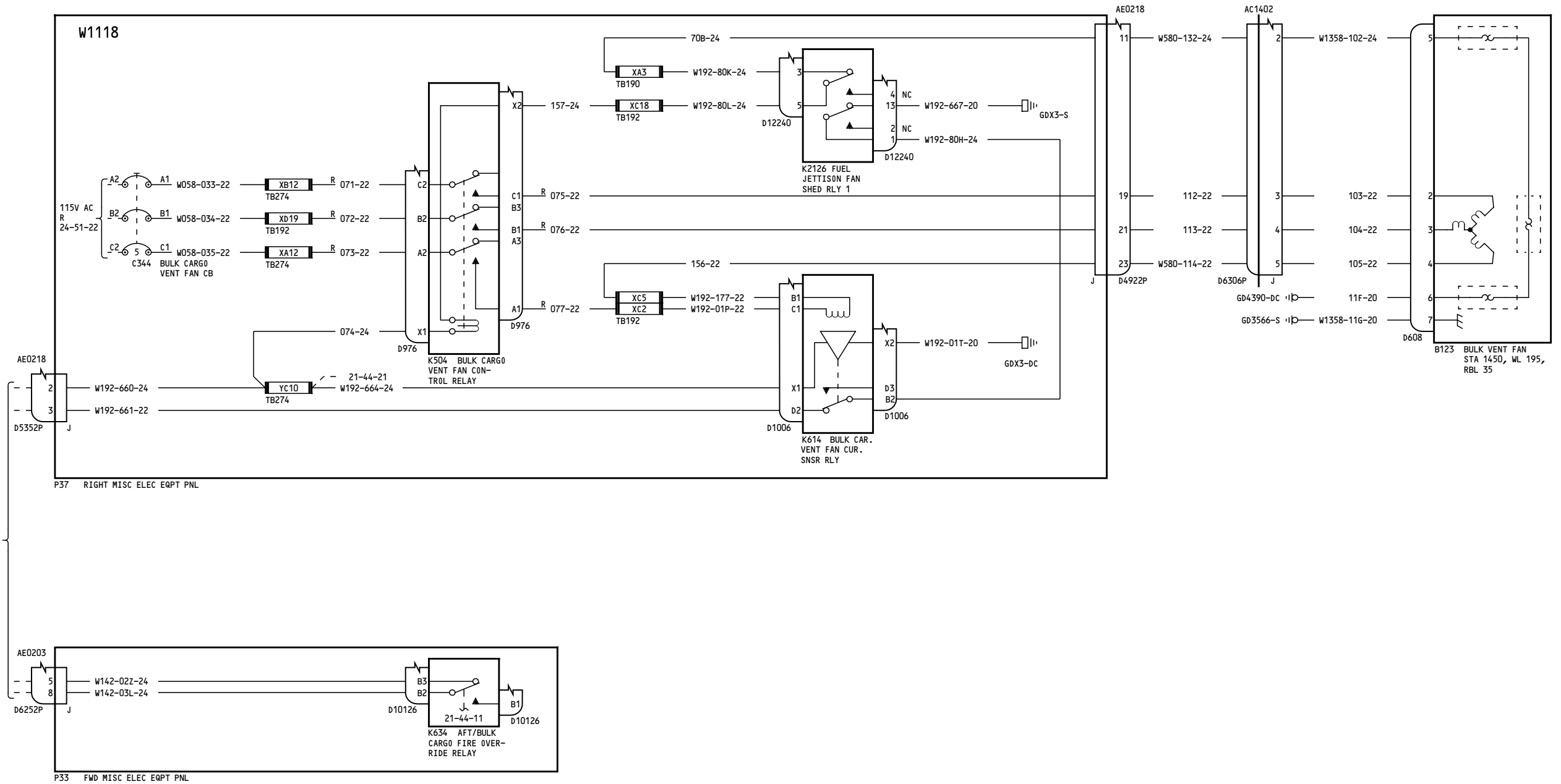

050-099, 155-199, 276-299

**VENTILATION FAN
BULK CARGO**

21-26-21

Page 1
Sheet 2
Jan 21/2005

D280T132

21-26-21

Page 1
Sheet 2
Jan 21/2005

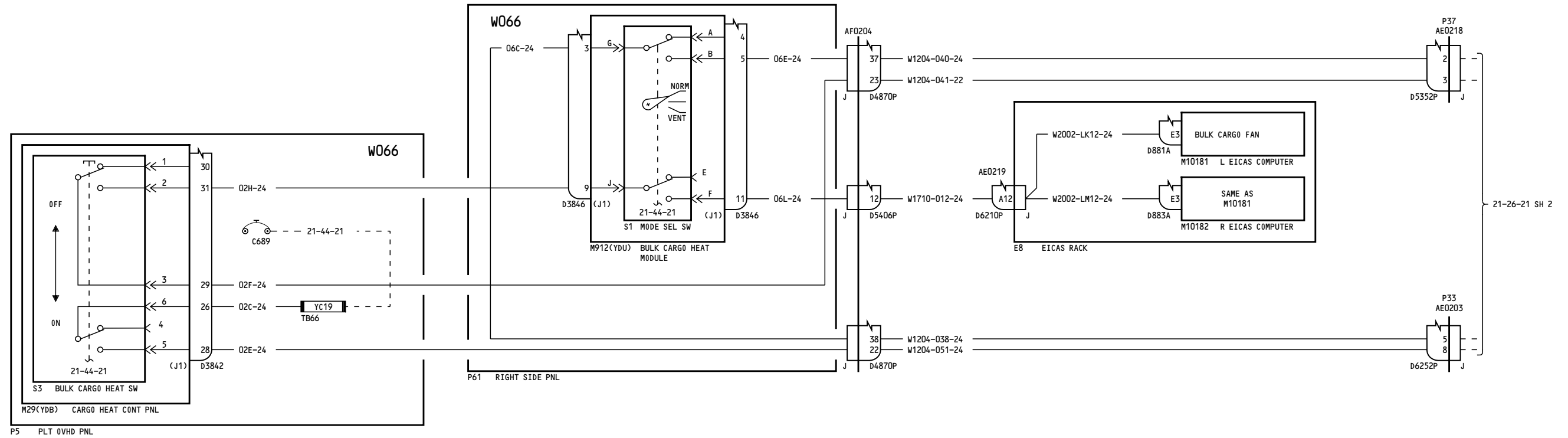

150-154, 275

**VENTILATION FAN
BULK CARGO**

D280T132

21-26-21

Page 2
Sheet 1
Jan 21/2005

21-26-21

Page 2
Sheet 1
Jan 21/2005

-A
5

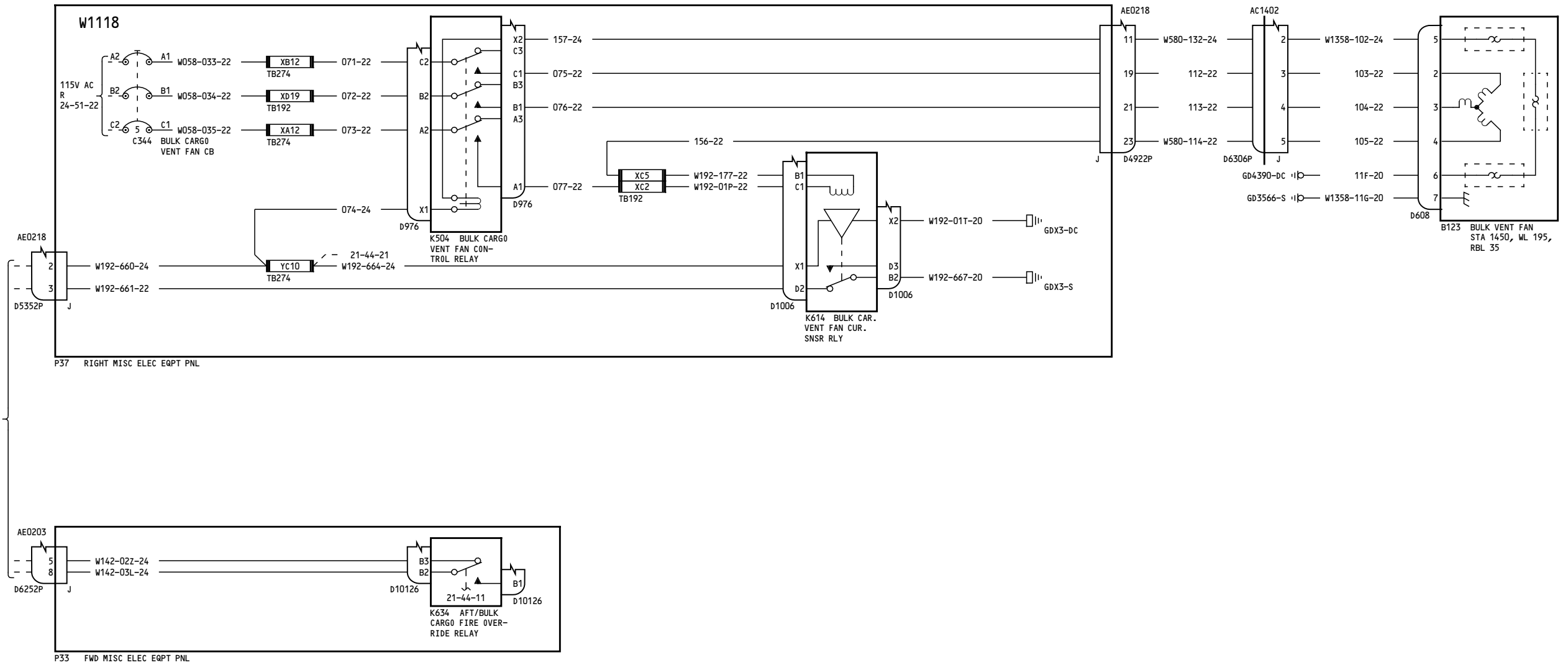

150-154, 275

**VENTILATION FAN
BULK CARGO**

D280T132

21-26-21

Page 2
Sheet 2
Jan 21/2005

21-26-21

Page 2
Sheet 2
Jan 21/2005

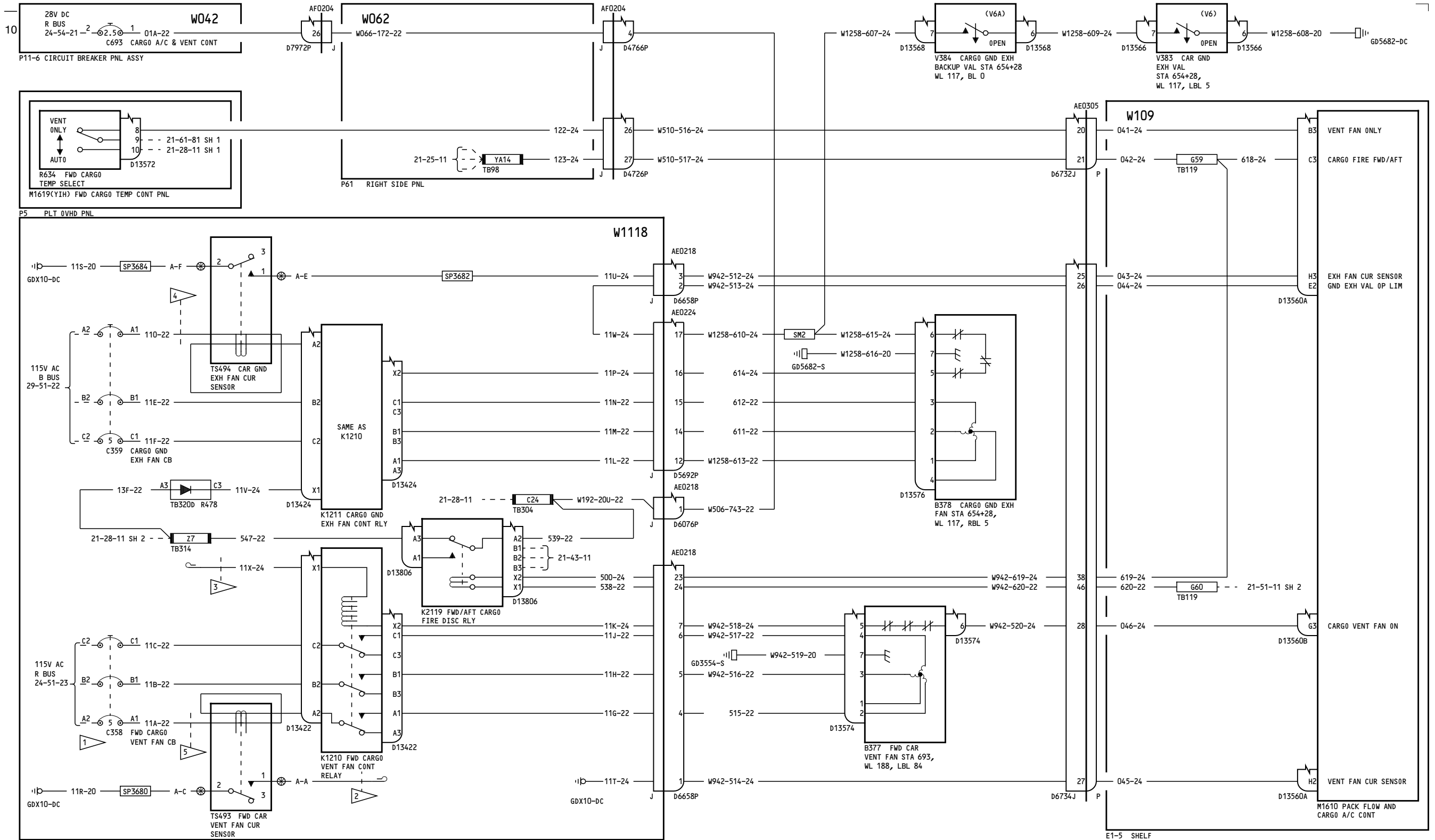

- NOTES:
- 1 COLLAR CB INOP
 - 2 CAP & STOW NEAR TS493
 - 3 CAP & STOW AT POSITION 7 TB314
 - 4 ROUTE WIRE THROUGH WIRE GUIDE OF TS494 TWICE
 - 5 ROUTE WIRE THROUGH WIRE GUIDE OF TS493 TWICE

150

**EXHAUST FANS
VENTILATION & GROUND-
FORWARD CARGO**

D280T132

21-26-31

Page 2.1A

Jan 21/2005

Incorporates
21-0086
TD 210210

21-26-31

Page 2.1A

Jan 21/2005

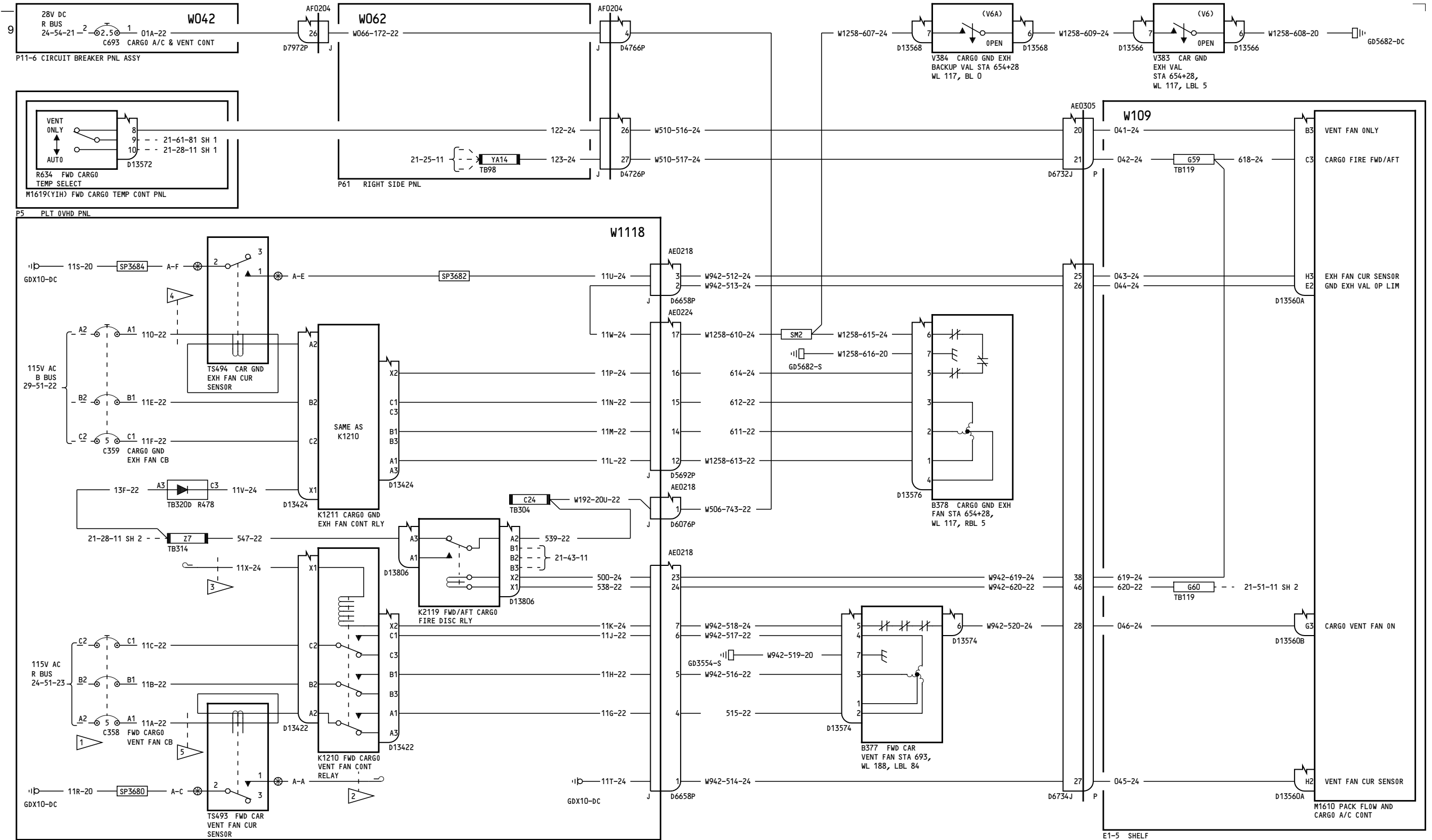

- NOTES:
- 1 COLLAR CB INOP
 - 2 CAP & STOW NEAR TS493
 - 3 CAP & STOW AT POSITION 7 TB314
 - 4 ROUTE WIRE THROUGH WIRE GUIDE OF TS494 TWICE
 - 5 ROUTE WIRE THROUGH WIRE GUIDE OF TS493 TWICE

151-154

EXHAUST FANS VENTILATION & GROUND-FORWARD CARGO

D280T132

21-26-31

Page 3.1
Jan 21/2005

Incorporates
21-0086

21-26-31

Page 3.1
Jan 21/2005

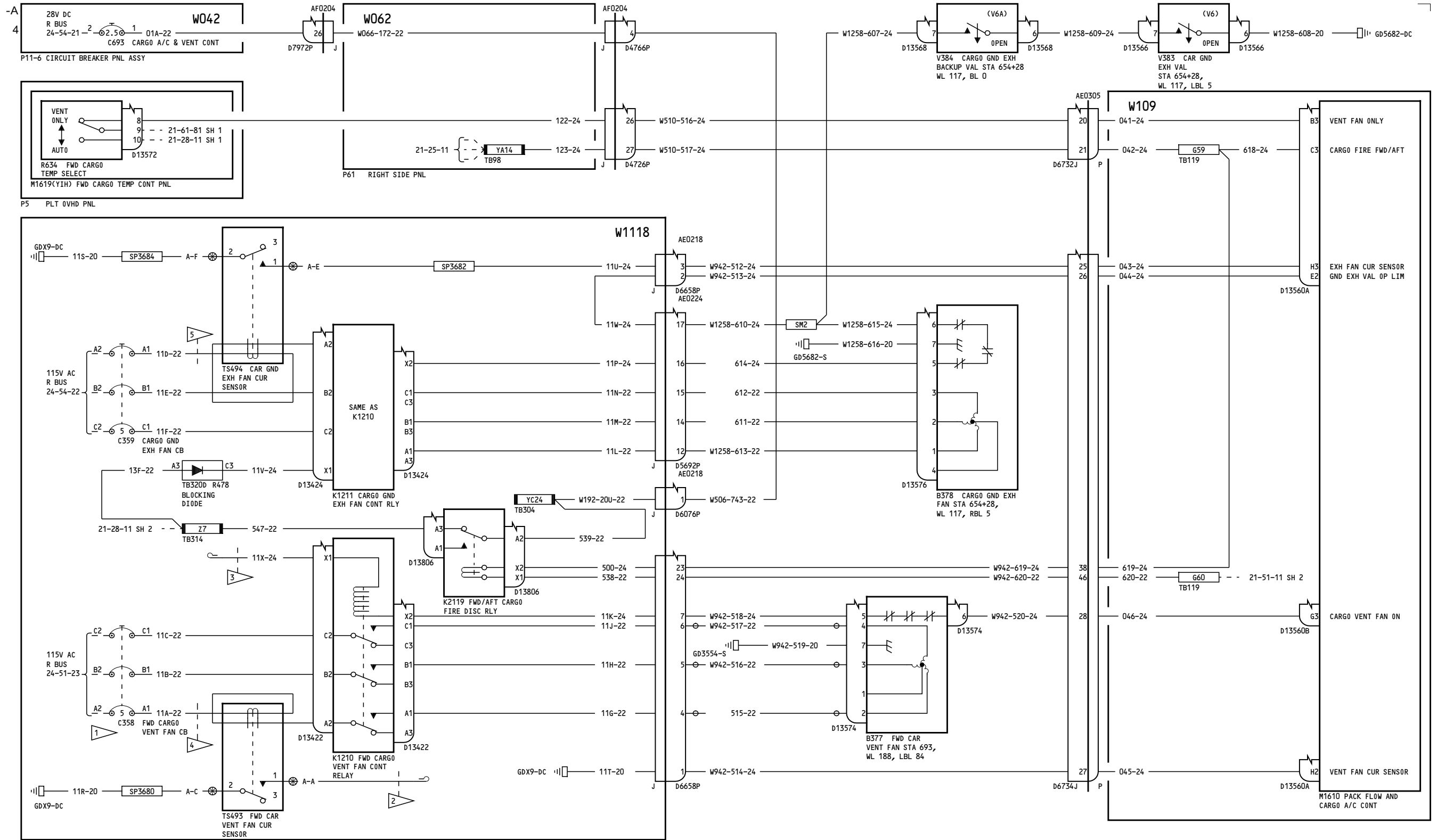

P37 RIGHT MISC ELEC EQUIP PNL

NOTES:

- 1 COLLAR CB INOP
- 2 CAP & STOW NEAR TS493
- 3 CAP & STOW AT TB314 POSITION 7
- 4 ROUTE WIRE THROUGH WIRE GUIDE OF TS493 TWICE
- 5 ROUTE WIRE THROUGH WIRE GUIDE OF TS494 TWICE

155-199

**EXHAUST FANS
VENTILATION & GROUND-
FORWARD CARGO**

21-26-31

Page 4

D280T132

Jan 21/2005

21-26-31

Page 4

Jan 21/2005

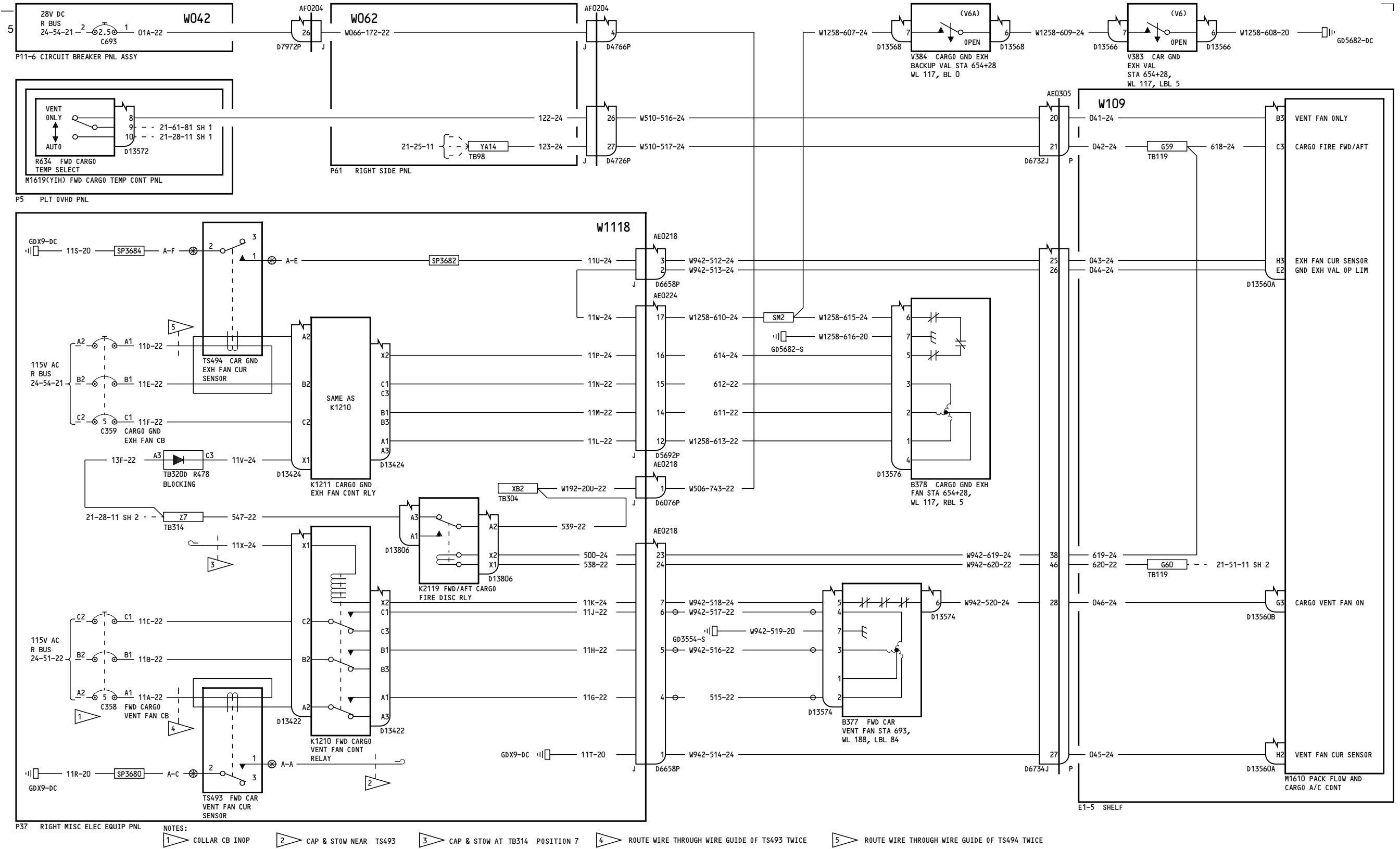

276

**EXHAUST FANS
VENTILATION & GROUND-
FORWARD CARGO**

21-26-31

Page 6

D280T132

Jan 21/2005

21-26-31

Page 6

Jan 21/2005

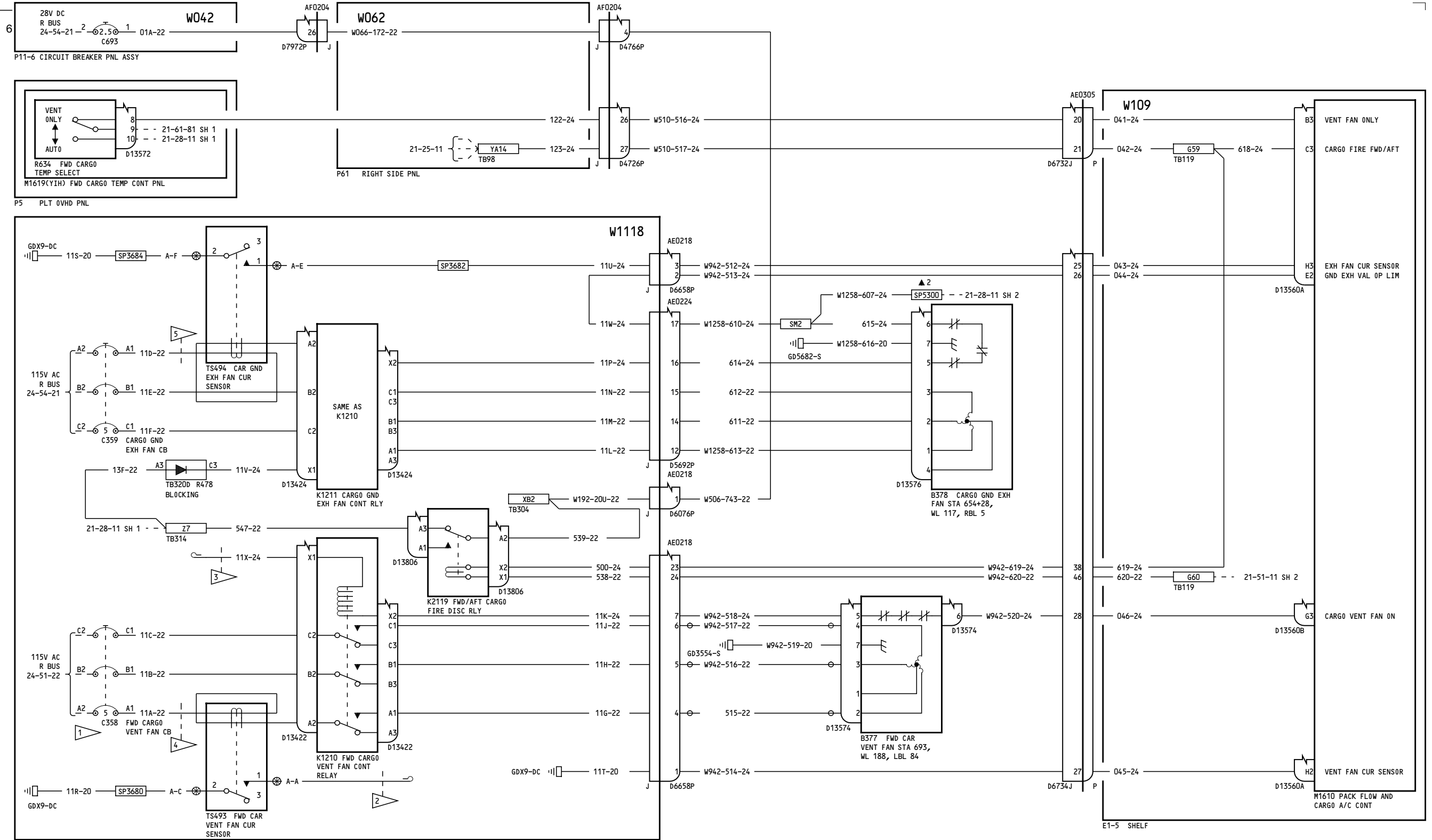

P37 RIGHT MISC ELEC EQUIP. PNL

NOTES:

- 1 COLLAR CB INOP
- 2 CAP & STOW NEAR TS493
- 3 CAP & STOW AT TB314 POSITION 7
- 4 ROUTE WIRE THROUGH WIRE GUIDE OF TS493 TWICE
- 5 ROUTE WIRE THROUGH WIRE GUIDE OF TS494 TWICE

277-299	EXHAUST FANS VENTILATION & GROUND- FORWARD CARGO	21-26-31	21-26-31
	D280T132	Page 7 Jan 21/2005	Page 7 Jan 21/2005

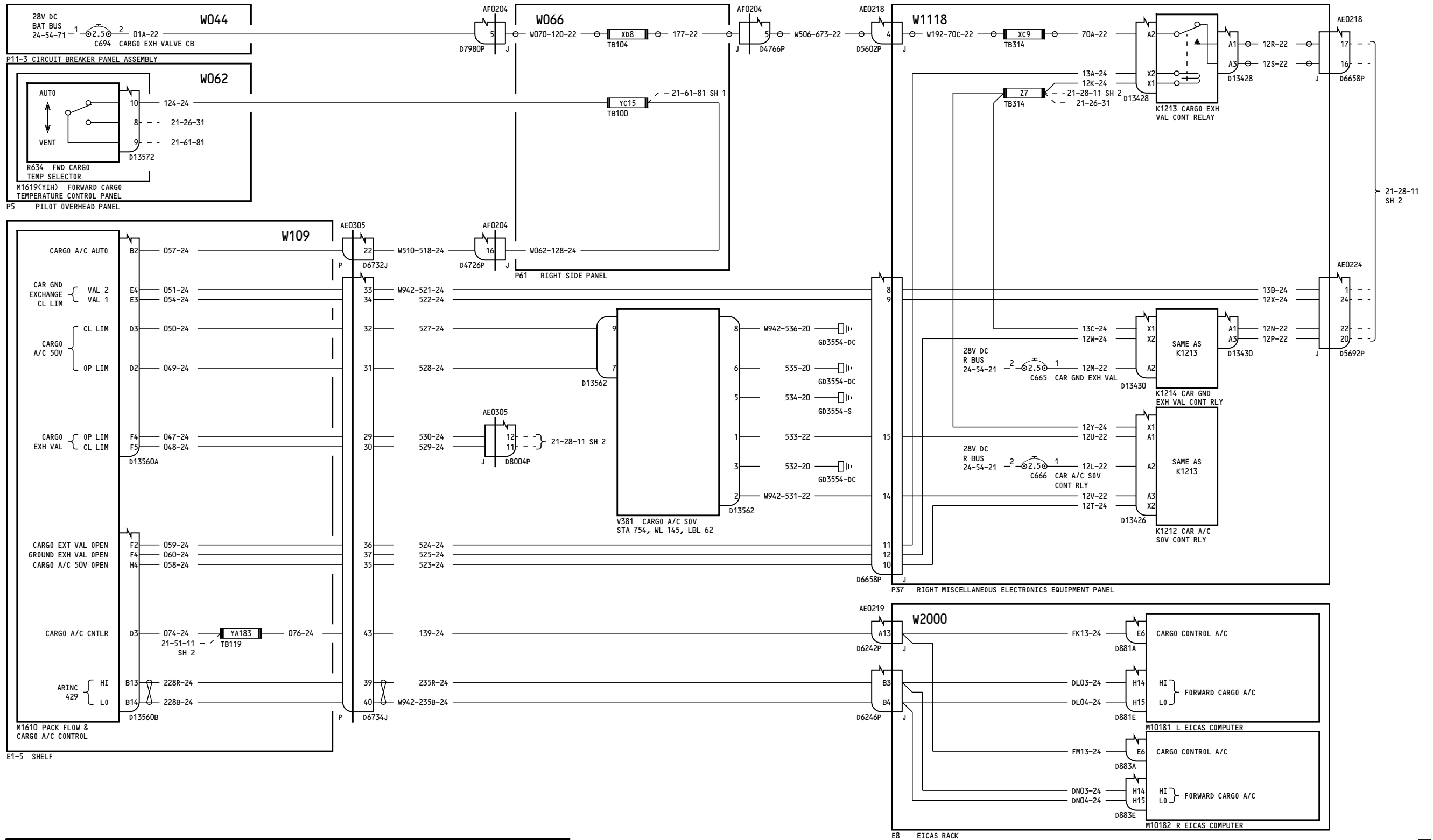

050-099

**AIR CONDITIONING-
FORWARD CARGO**

D280T132

21-28-11

Page 1
Sheet 1
Jan 21/2005

21-28-11

Page 1
Sheet 1
Jan 21/2005

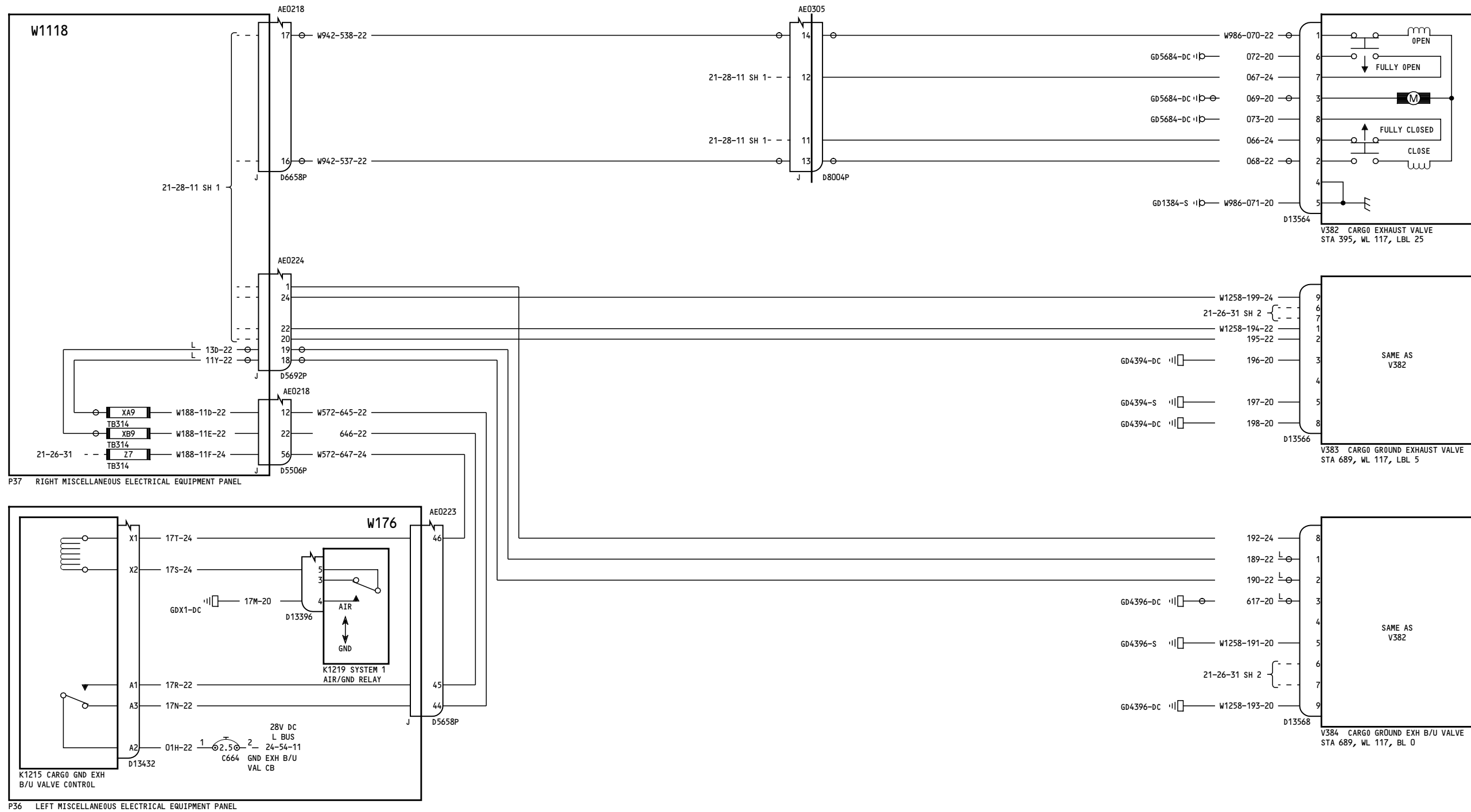

050-099

**AIR CONDITIONING-
FORWARD CARGO**

21-28-11

Page 1
Sheet 2
Jan 21/2005

D280T132

21-28-11

Page 1
Sheet 2
Jan 21/2005

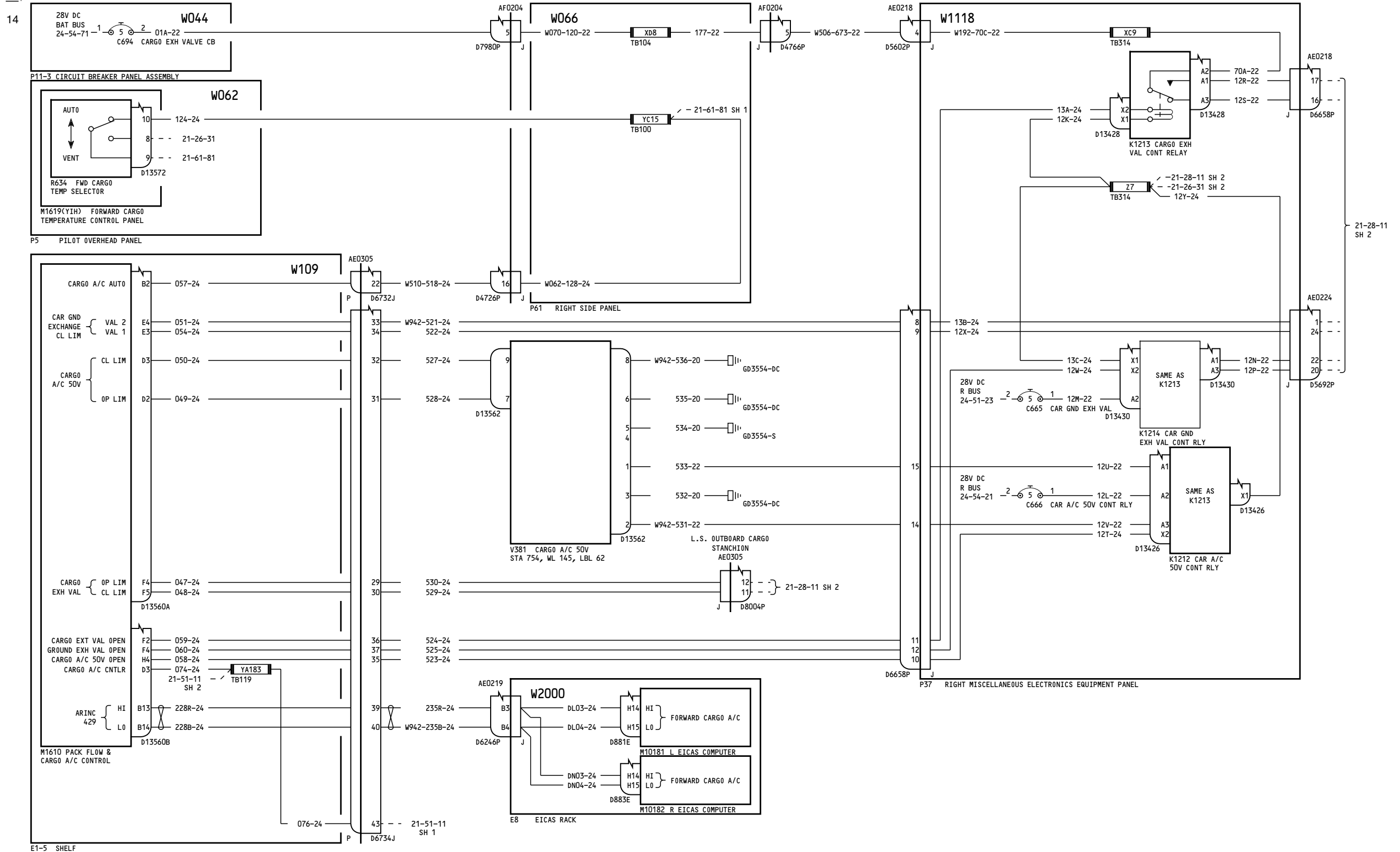

150

AIR CONDITIONING-FORWARD CARGO

21-28-11

Page 2.1A
Sheet 1
Jan 21/2005

D280T132

Incorporates
21-0078
TD 210210

21-28-11

Page 2.1A
Sheet 1
Jan 21/2005

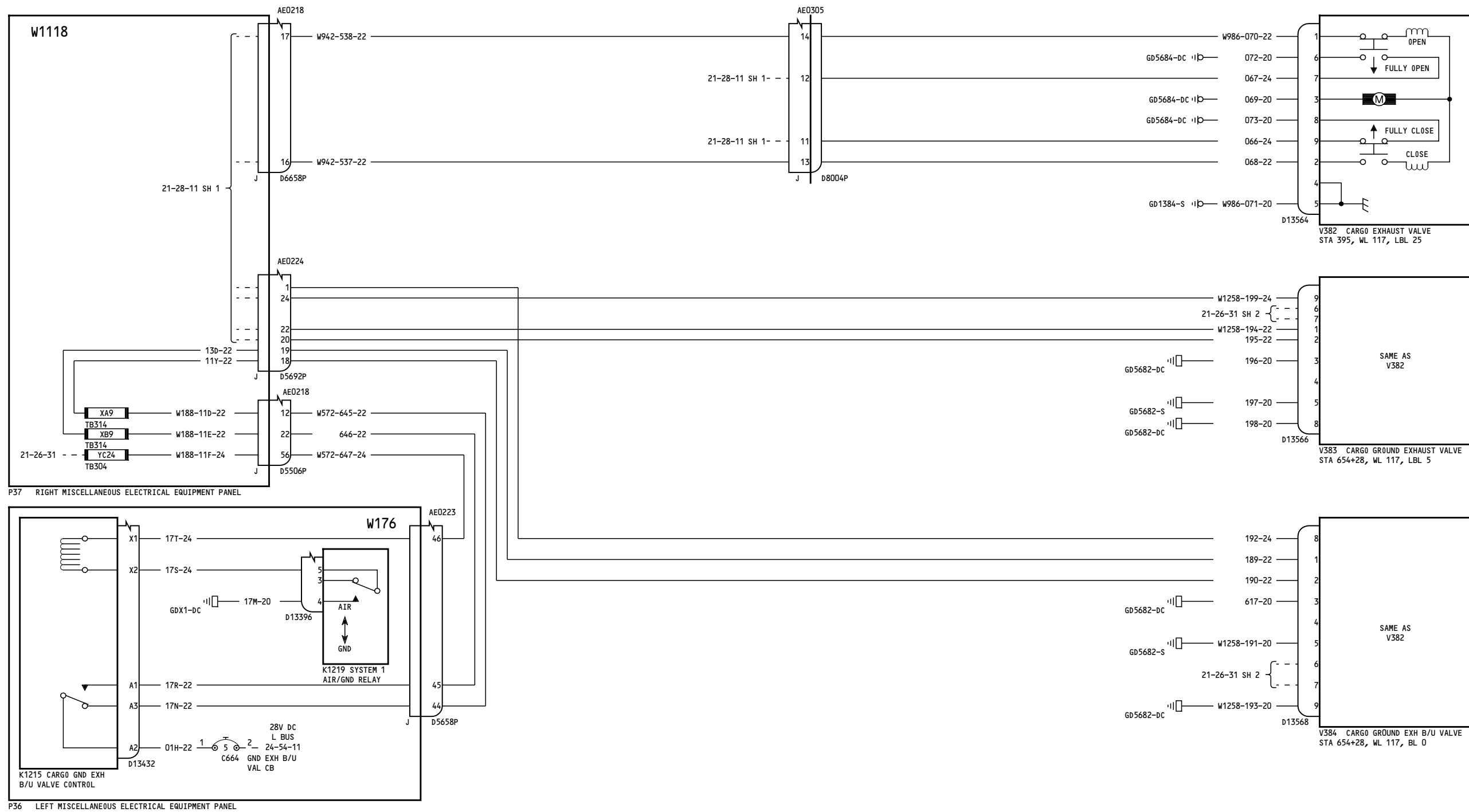

P37 RIGHT MISCELLANEOUS ELECTRICAL EQUIPMENT PANEL

P36 LEFT MISCELLANEOUS ELECTRICAL EQUIPMENT PANEL

150

**AIR CONDITIONING-
FORWARD CARGO**

D280T132

21-28-11

Page 2.1A
Sheet 2
Jan 21/2005

Incorporates
TD 210210

21-28-11

Page 2.1A
Sheet 2
Jan 21/2005

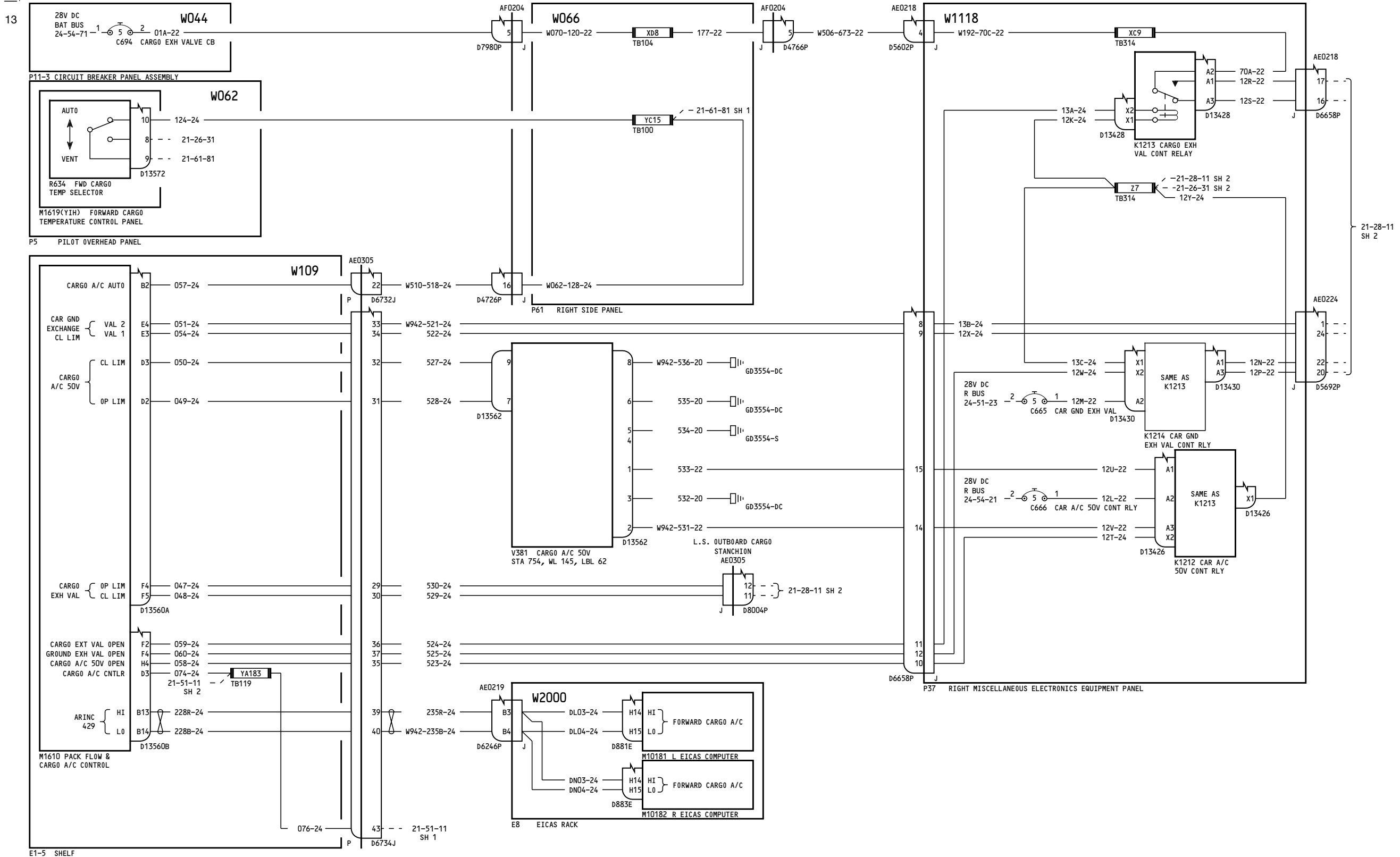

151-154

**AIR CONDITIONING-
FORWARD CARGO**

21-28-11

Incorporates
21-0078

21-28-11

D280T132

Page 3.1
Sheet 1
Jan 21/2005

Page 3.1
Sheet 1
Jan 21/2005

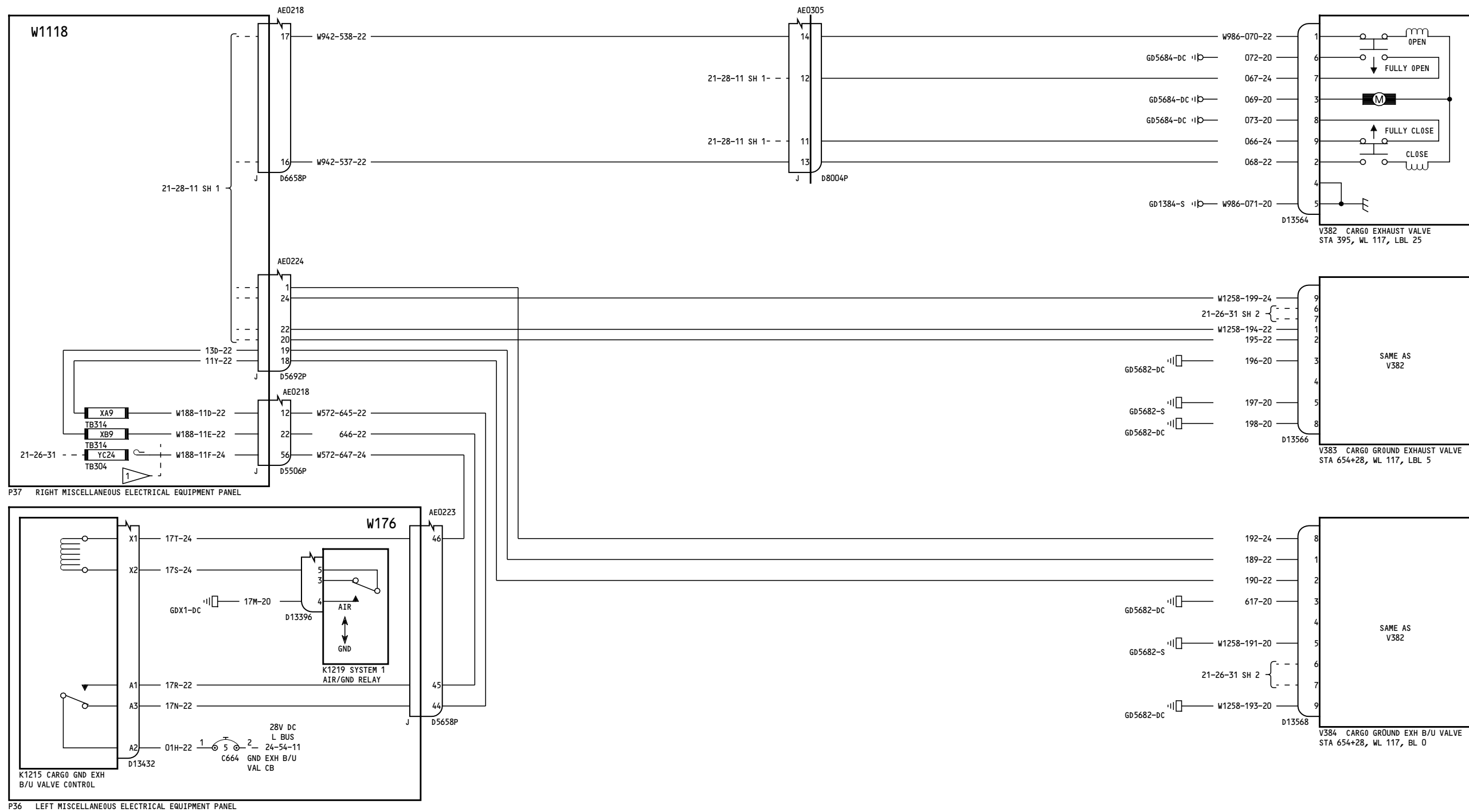

NOTES:
 1 CAP & STOW NEAR TB304

151-154	AIR CONDITIONING- FORWARD CARGO
	D280T132

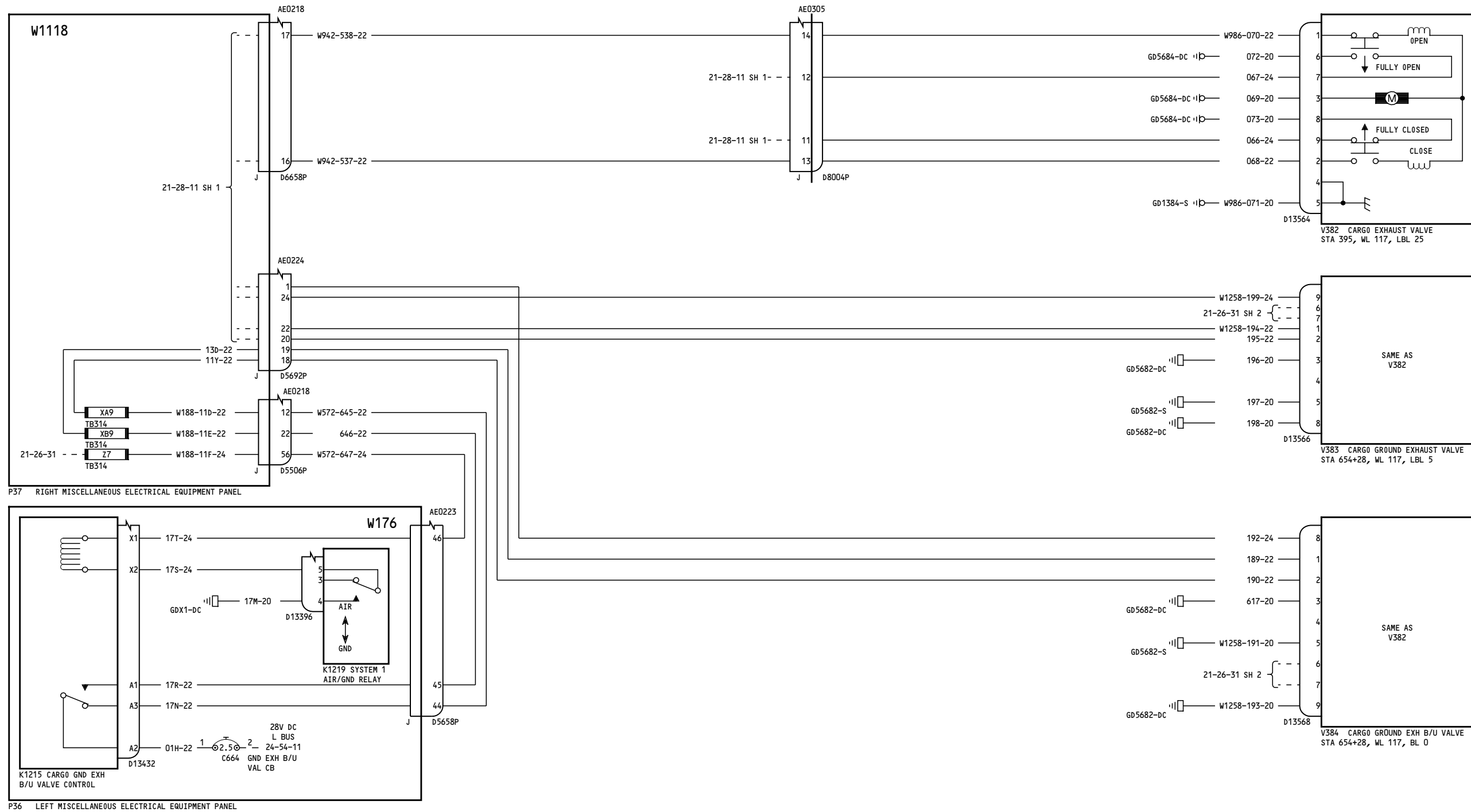

155-199

**AIR CONDITIONING-
FORWARD CARGO**

D280T132

21-28-11

Page 4
Sheet 2
Jan 21/2005

21-28-11

Page 4
Sheet 2
Jan 21/2005

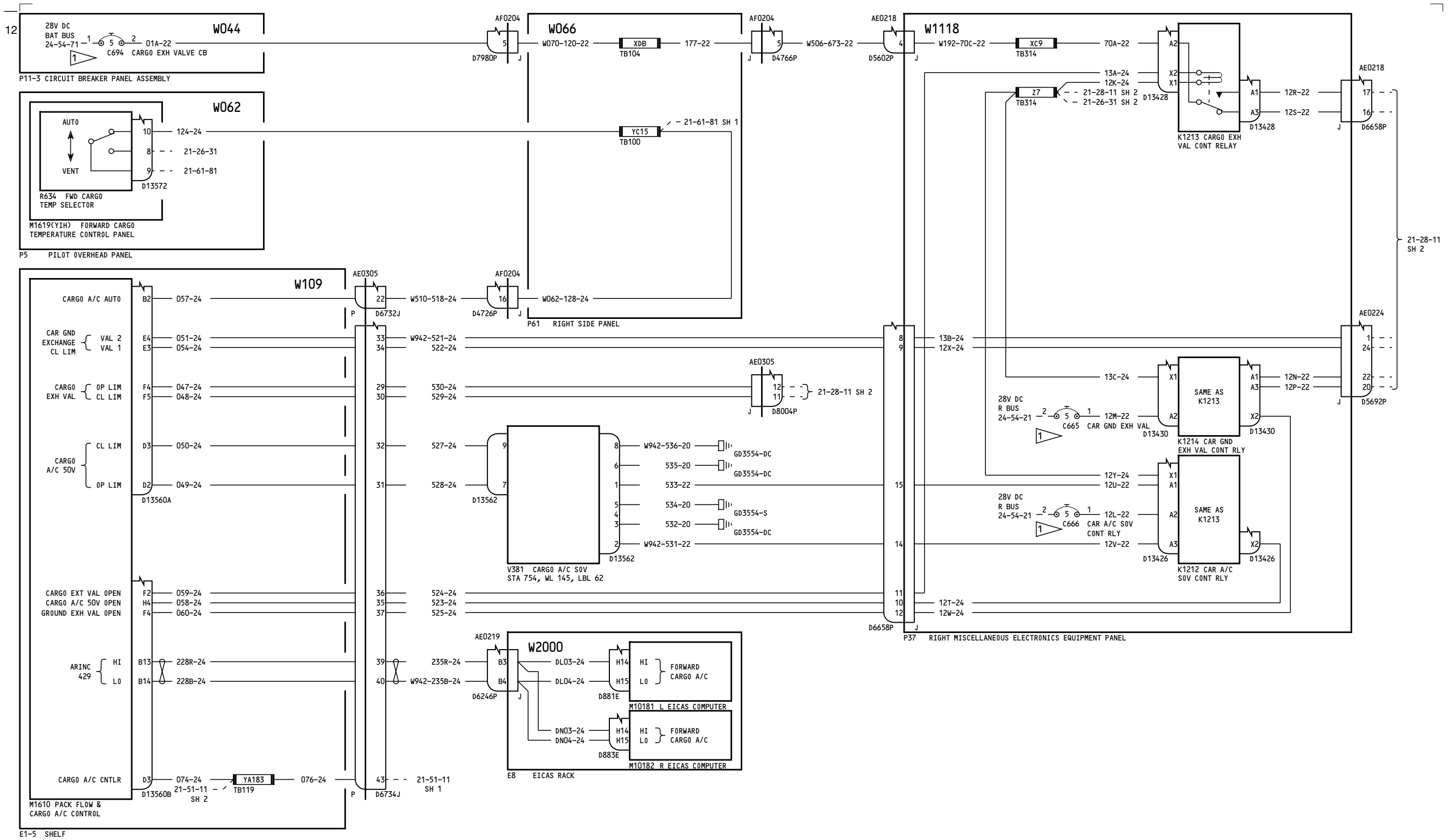

NOTES:
 1 2.5 AMP FOR VN222-VN222 (276-276)

275-276

**AIR CONDITIONING-
 FORWARD CARGO**

21-28-11

Incorporates
 21-0078

21-28-11

D280T132

Page 5.1
 Sheet 1
 Jan 21/2005

Page 5.1
 Sheet 1
 Jan 21/2005

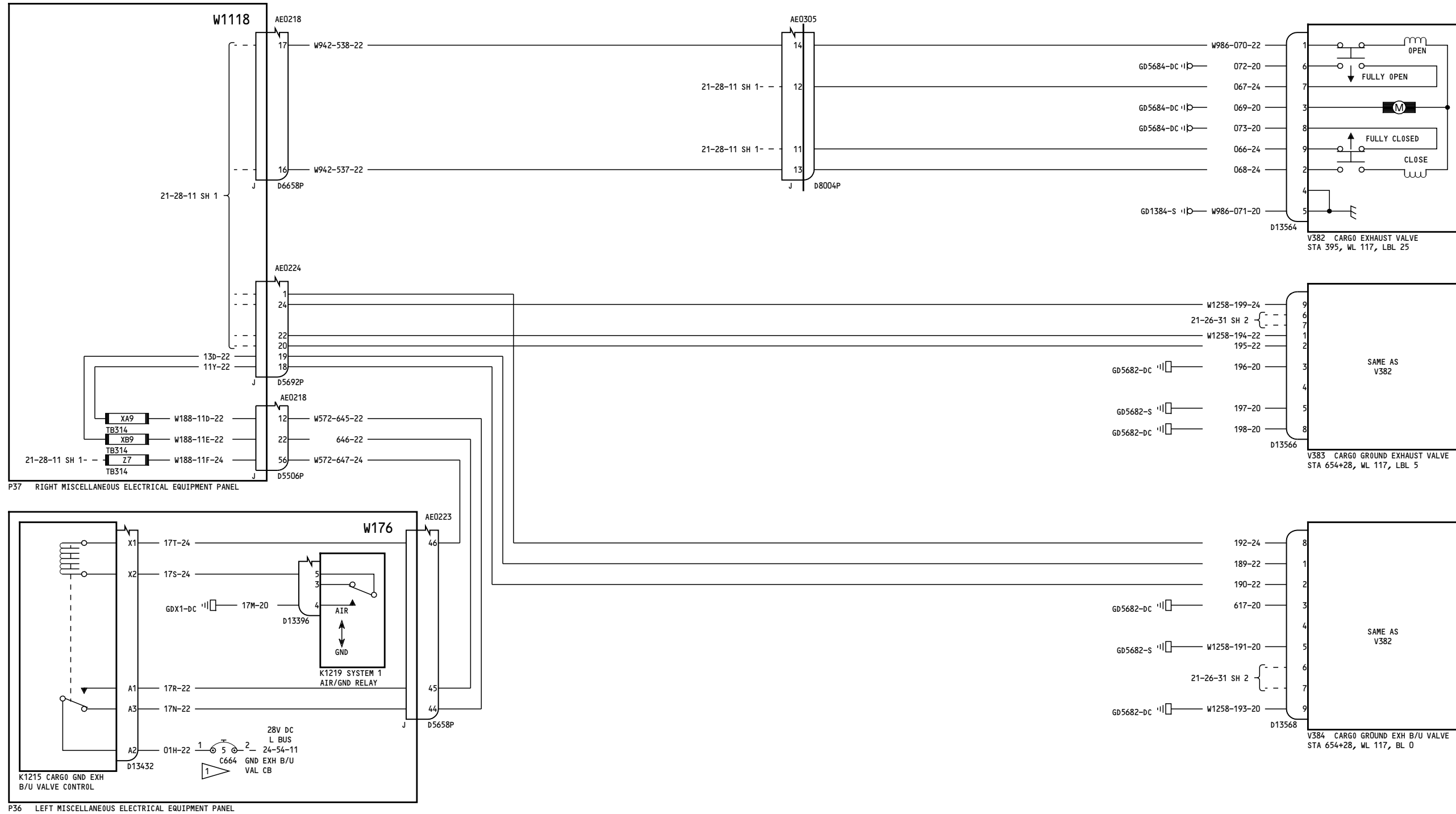

NOTES:
 1 2.5 AMP FOR VN222-VN222 (276-276)

275-276	AIR CONDITIONING- FORWARD CARGO D280T132
---------	--

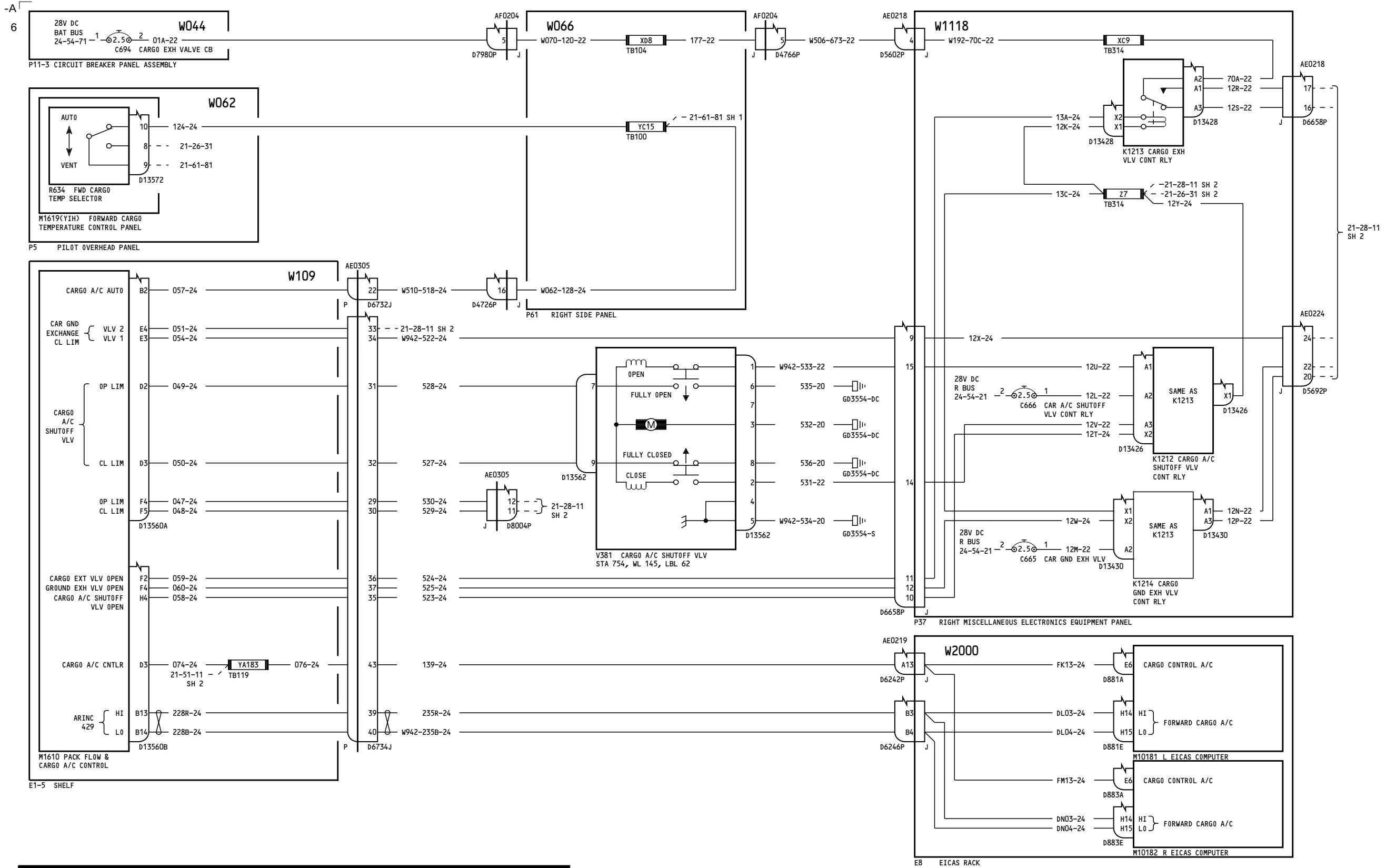

277-299

**AIR CONDITIONING-
FORWARD CARGO**

D280T132

21-28-11

Page 6
Sheet 1
Jan 21/2005

21-28-11

Page 6
Sheet 1
Jan 21/2005

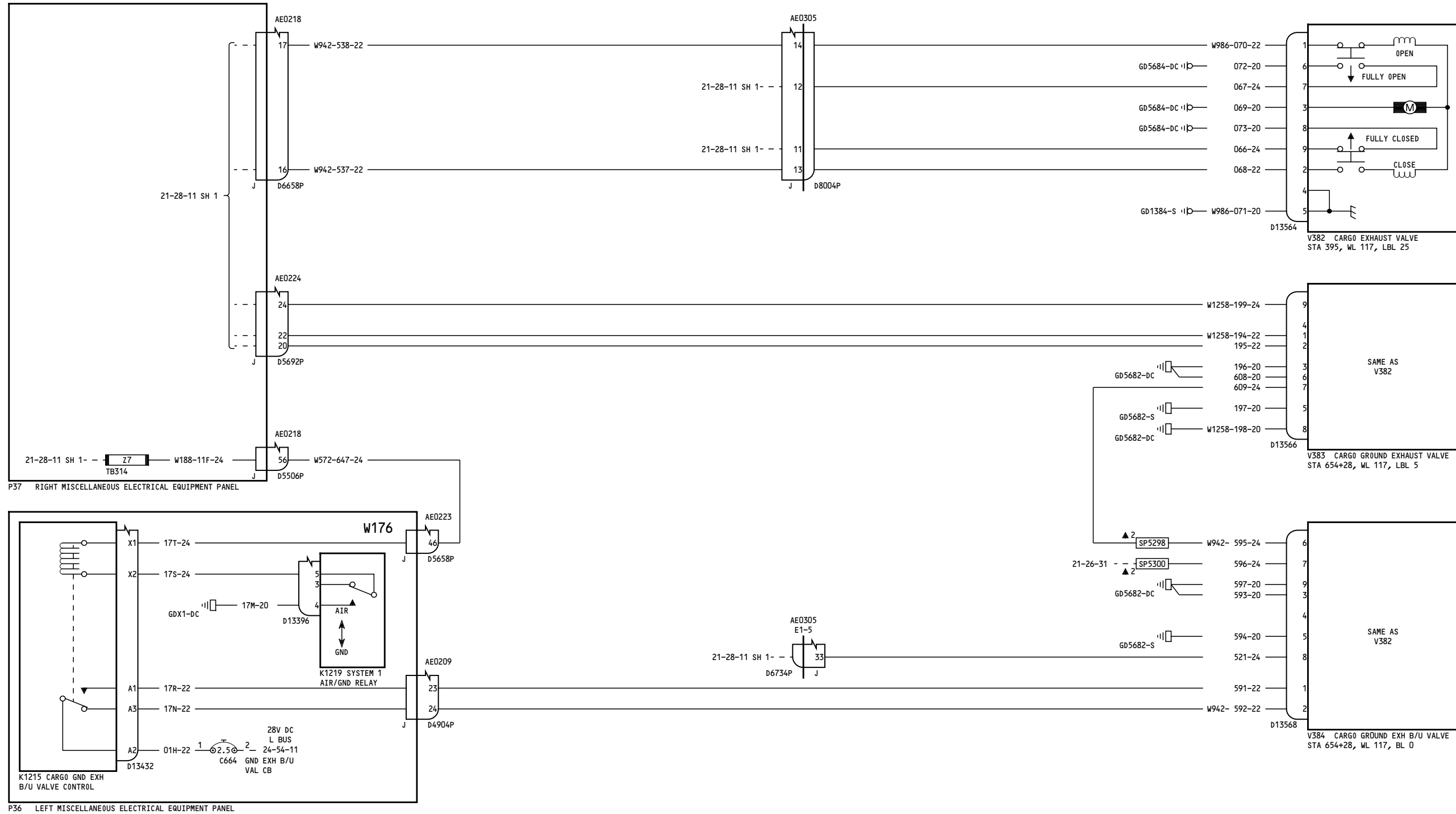

277-299	AIR CONDITIONING- FORWARD CARGO D280T132
---------	--

21-28-11

Page 6
Sheet 2
Jan 21/2005

21-28-11

Page 6
Sheet 2
Jan 21/2005

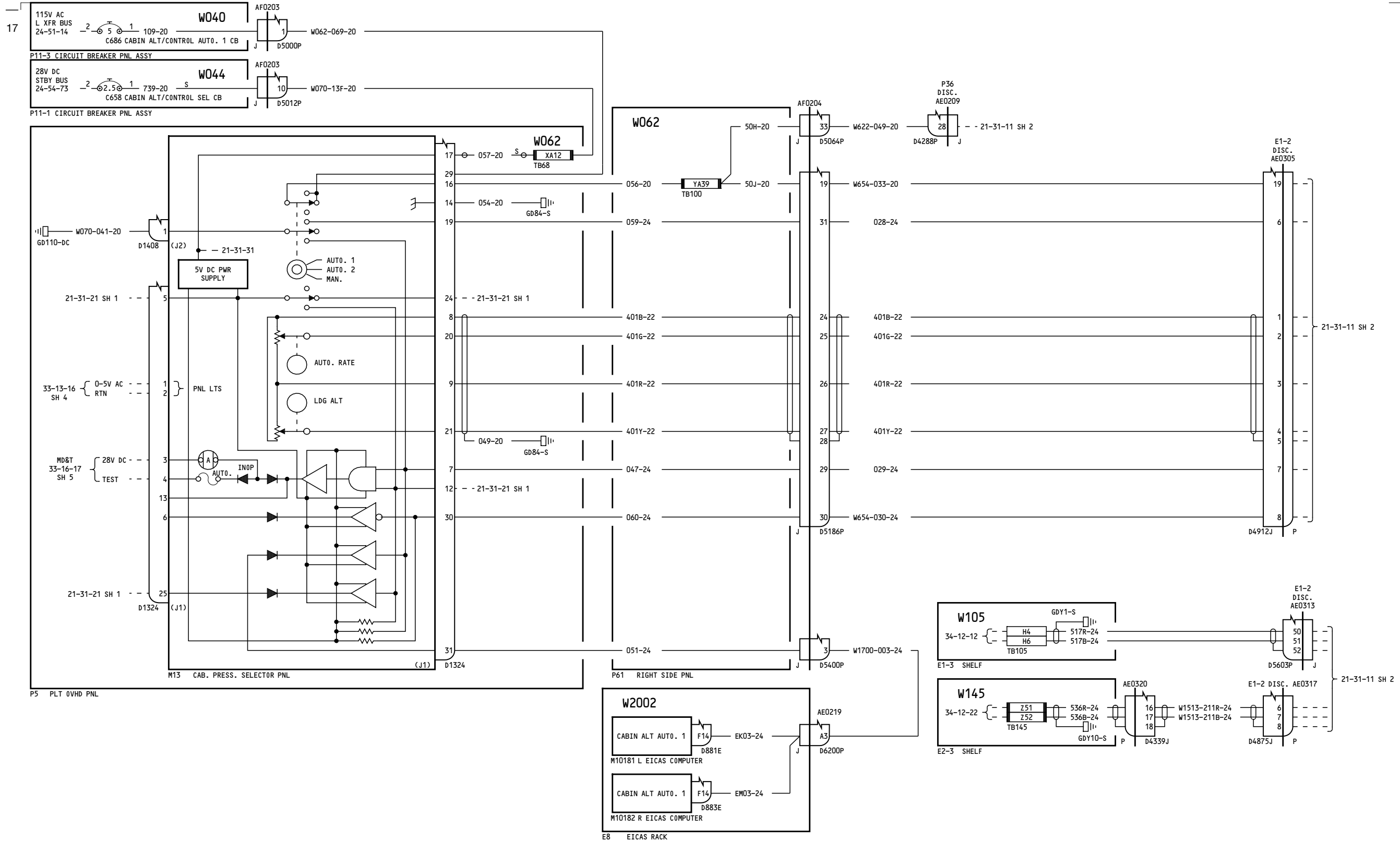

050-099, 150-199, 275-276

**CABIN PRESSURE SYSTEM-
AUTOMATIC 1**

D280T132

21-31-11

Page 1
Sheet 1
Jan 21/2005

21-31-11

Page 1
Sheet 1
Jan 21/2005

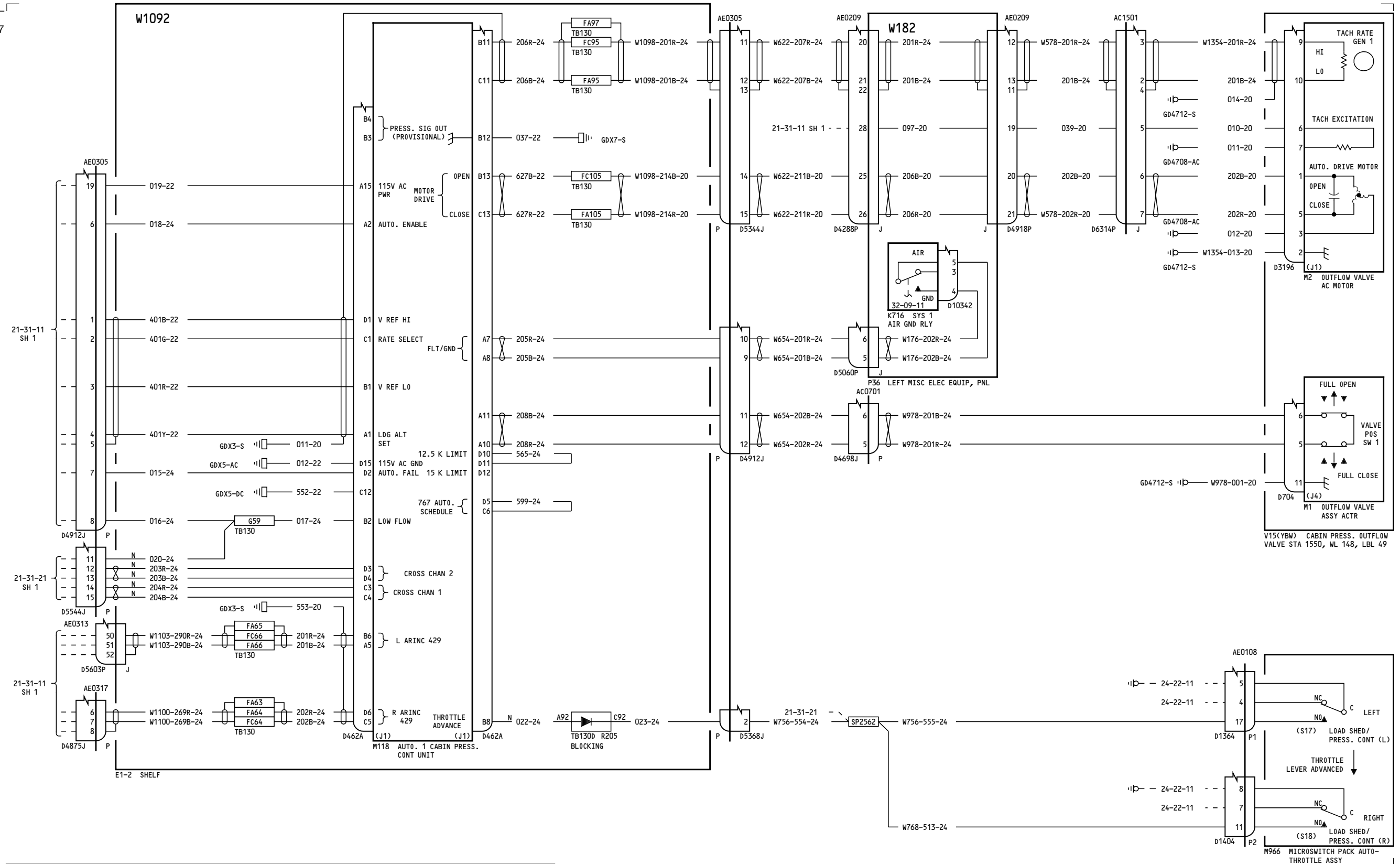

050-099, 150-199, 275-276

**CABIN PRESSURE SYSTEM-
AUTOMATIC 1**

D280T132

21-31-11

Page 1
Sheet 2
Jan 21/2005

21-31-11

Page 1
Sheet 2
Jan 21/2005

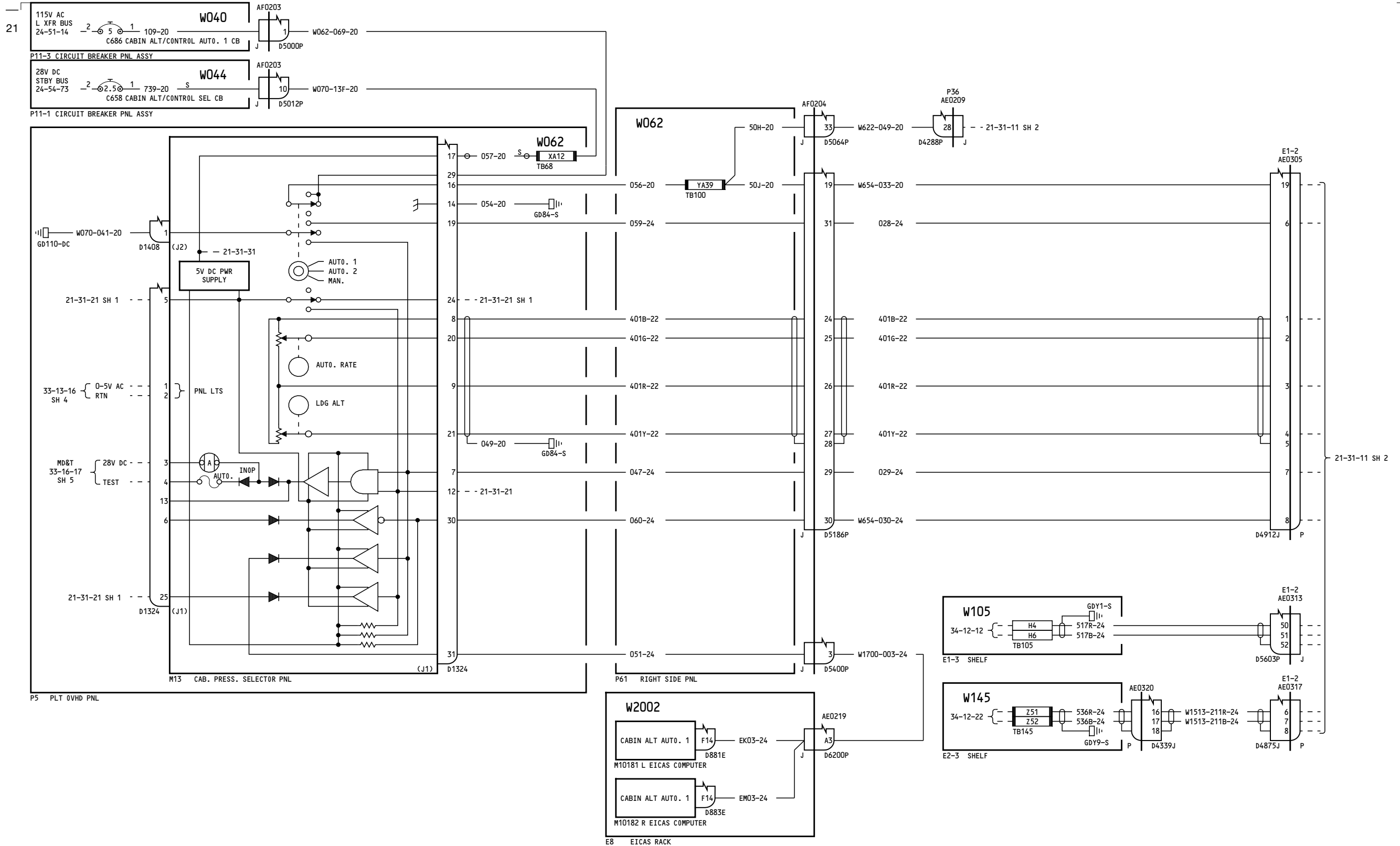

277-299

CABIN PRESSURE SYSTEM-
AUTOMATIC 1

D280T132

21-31-11

Page 2
Sheet 1
Jan 21/2005

21-31-11

Page 2
Sheet 1
Jan 21/2005

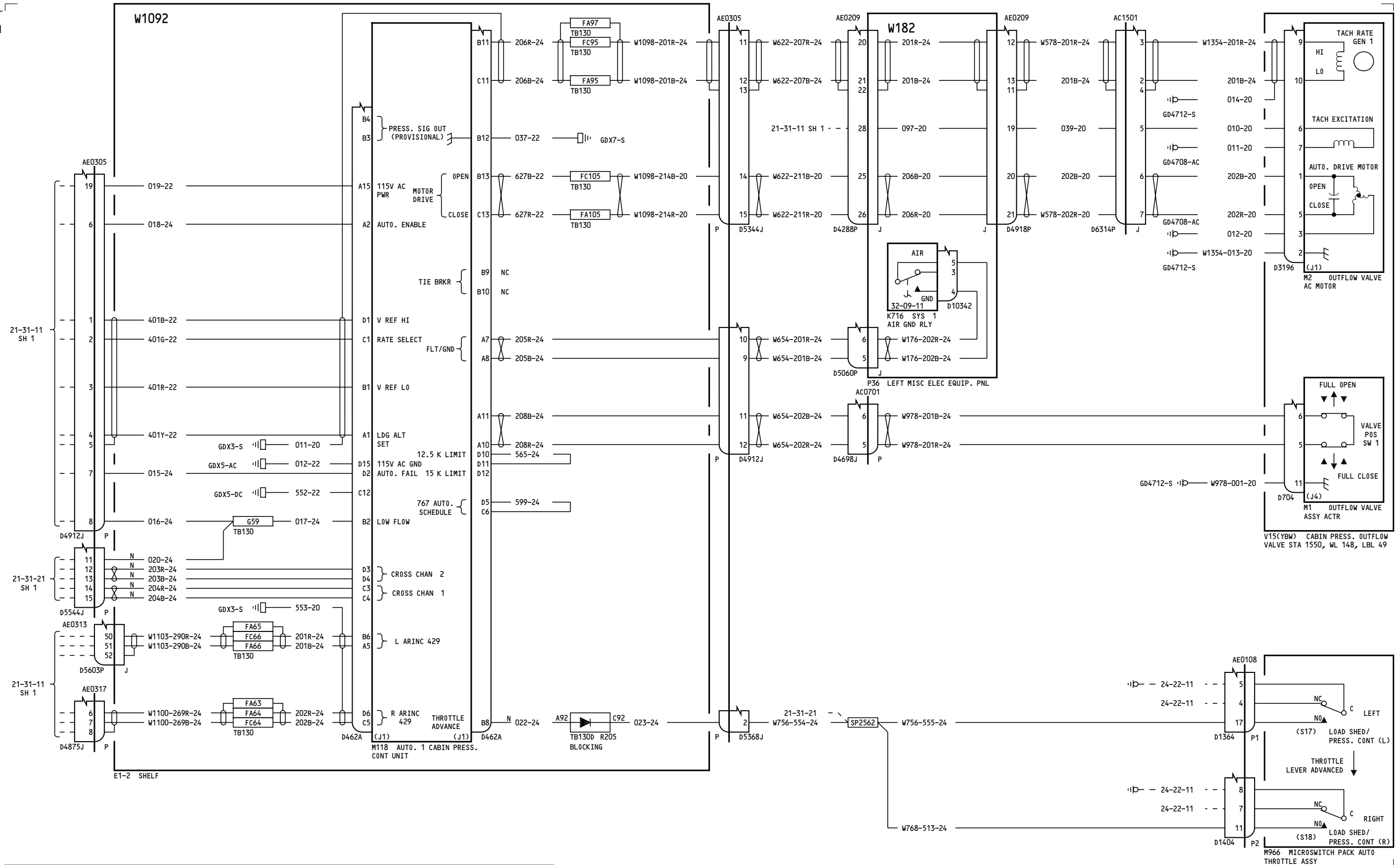

277-299

CABIN PRESSURE SYSTEM - AUTOMATIC 1

21-31-11

Page 2
Sheet 2
Jan 21/2005

D280T132

21-31-11

Page 2
Sheet 2
Jan 21/2005

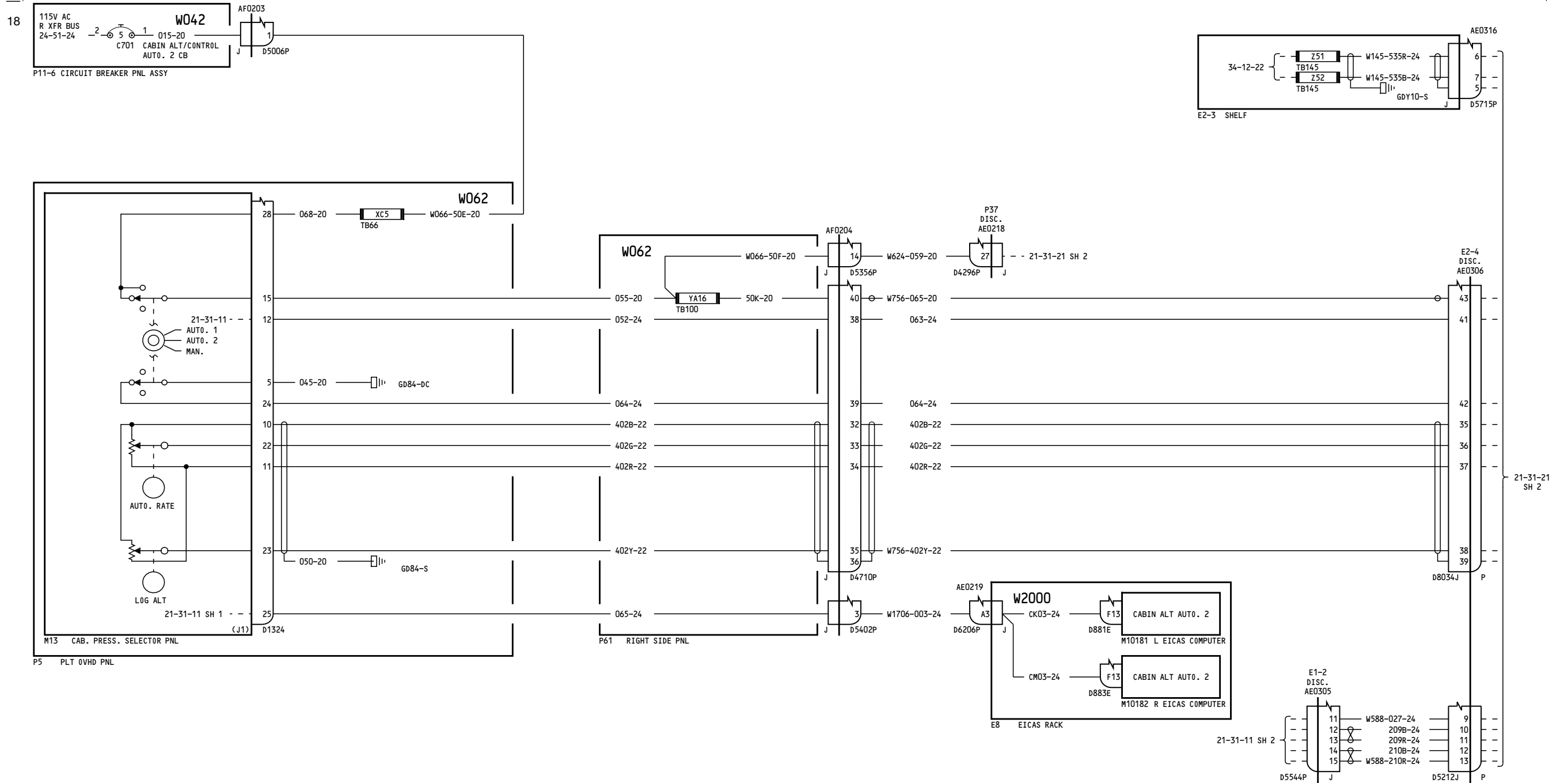

050-099, 150-199, 275-276

**CABIN PRESSURE SYSTEM-
AUTOMATIC 2**

21-31-21

Page 1
Sheet 1
Jan 21/2005

D280T132

21-31-21

Page 1
Sheet 1
Jan 21/2005

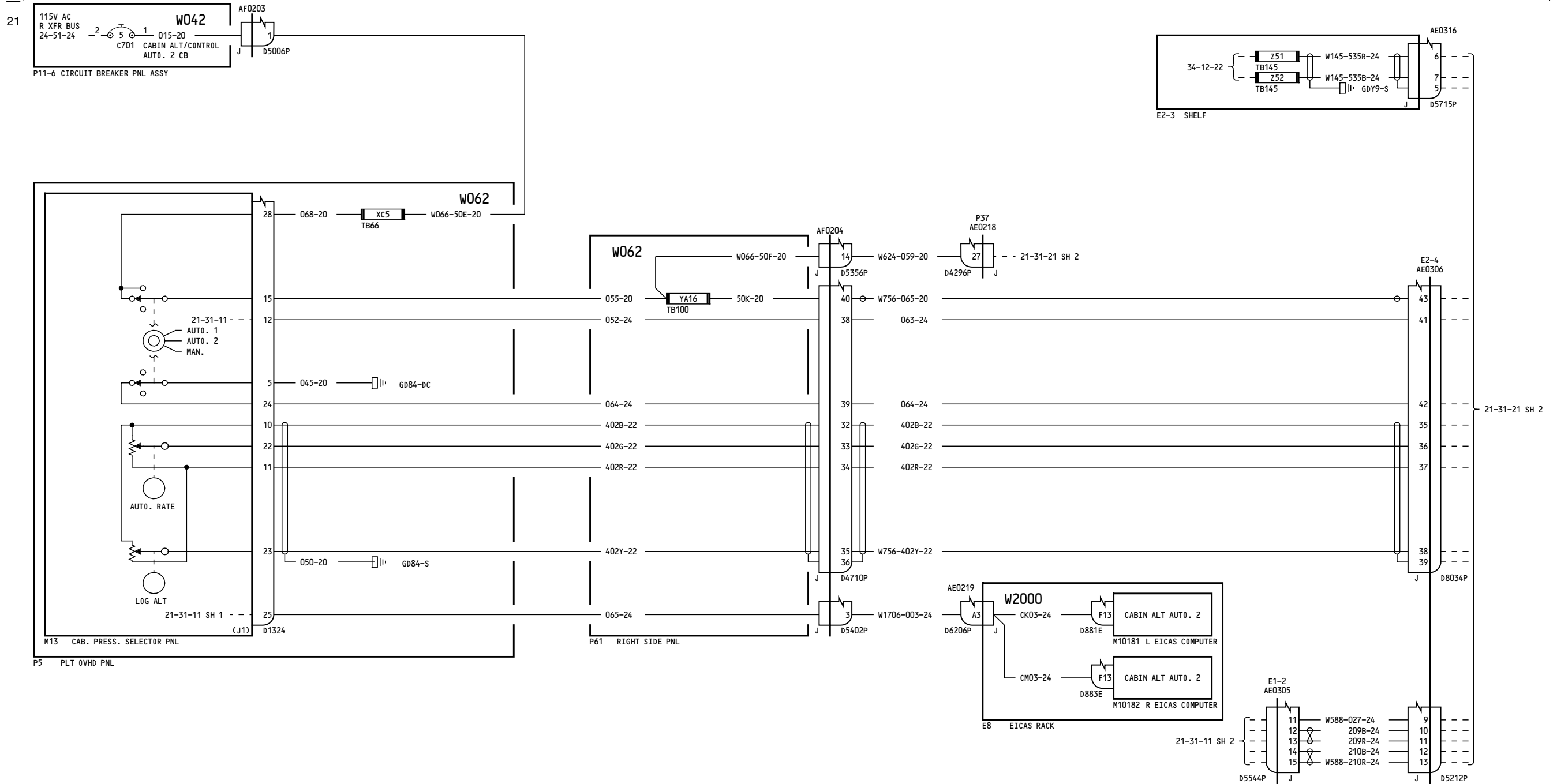

277-278

**CABIN PRESSURE SYSTEM-
AUTOMATIC 2**

21-31-21

Page 2
Sheet 1
Jan 21/2005

D280T132

21-31-21

Page 2
Sheet 1
Jan 21/2005

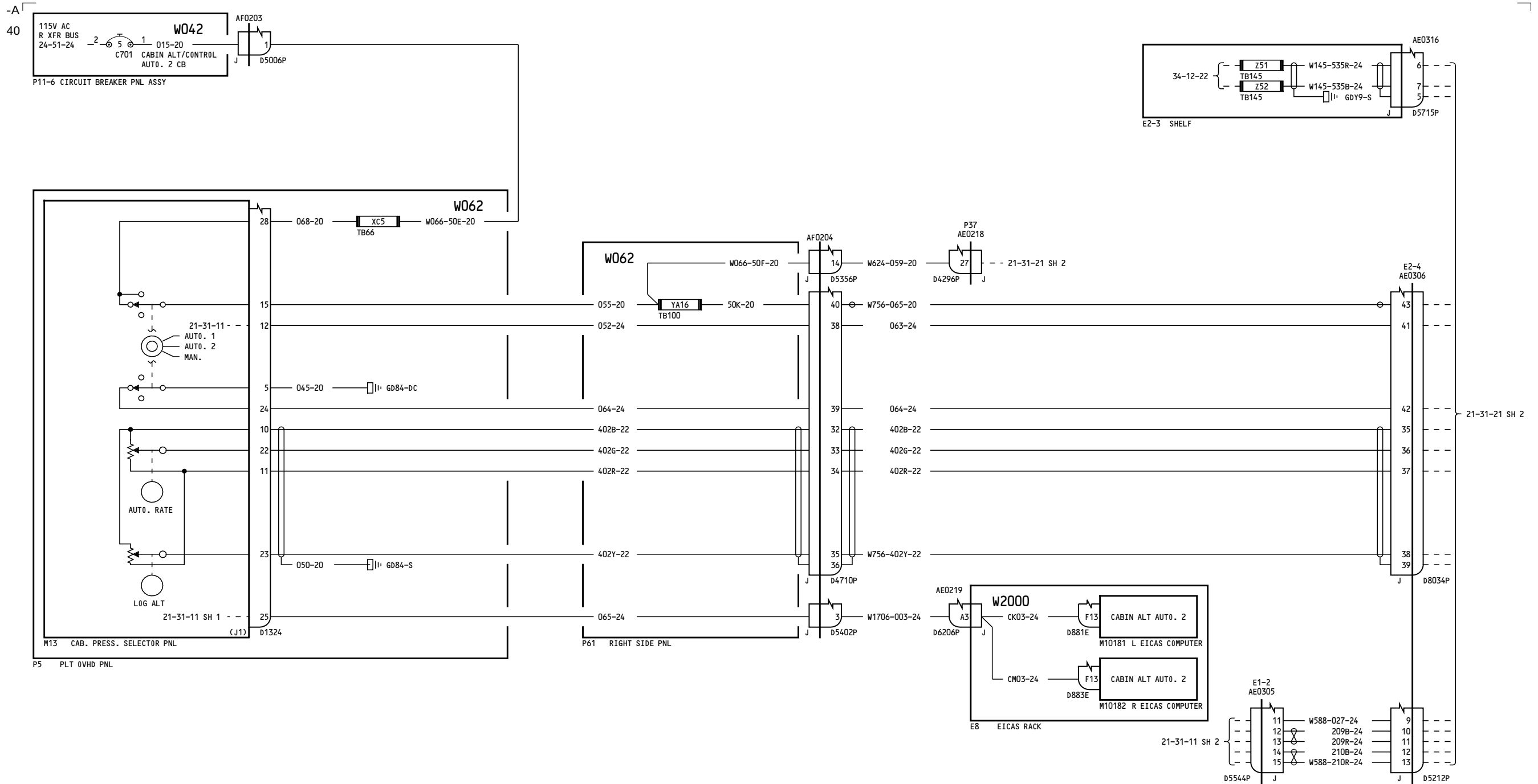

280-299

CABIN PRESSURE SYSTEM-
AUTOMATIC 2

21-31-21

Page 3
Sheet 1
Jan 21/2005

D280T132

21-31-21

Page 3
Sheet 1
Jan 21/2005

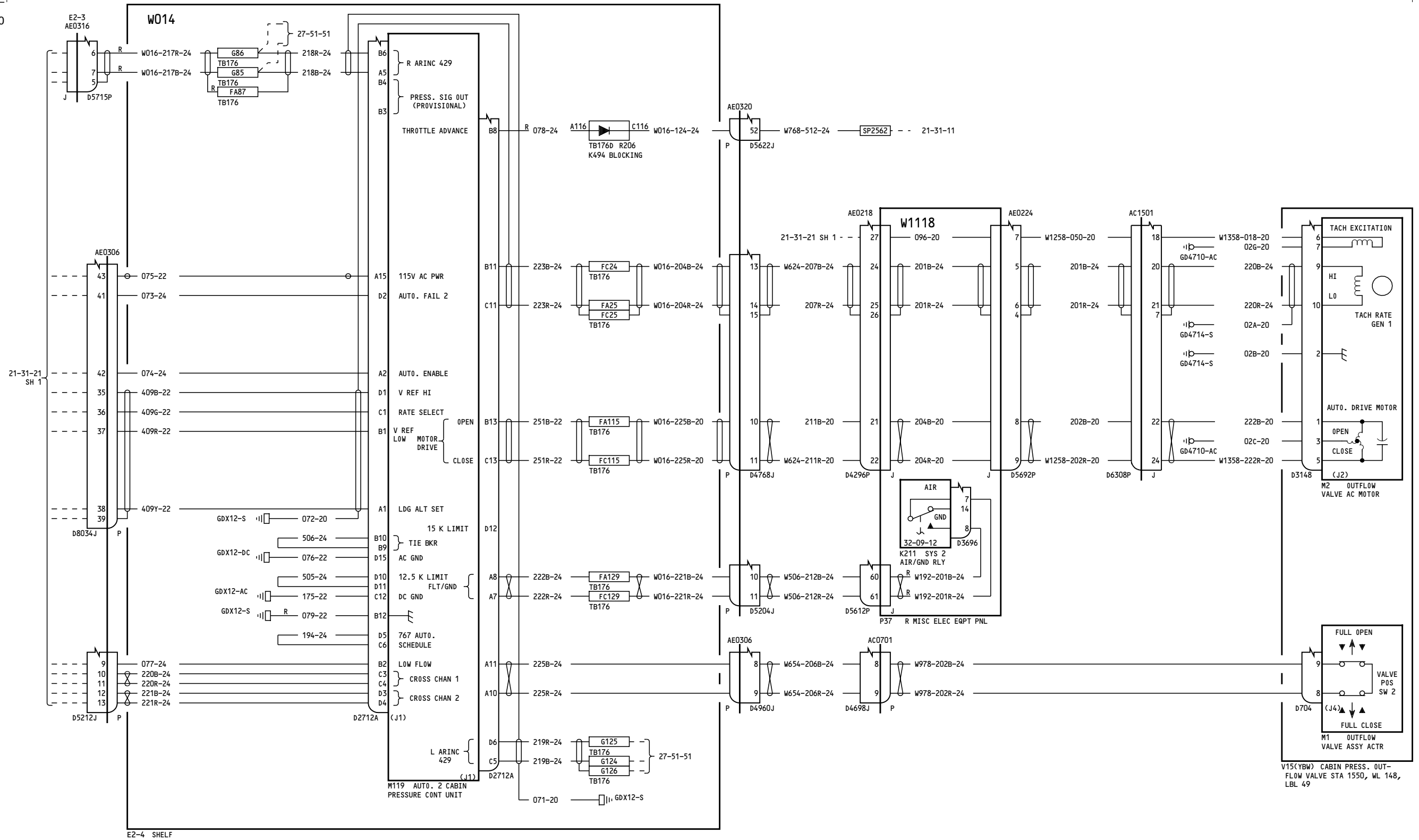

V15(YBW) CABIN PRESS. OUTFLOW VALVE STA 1550, WL 148, LBL 49

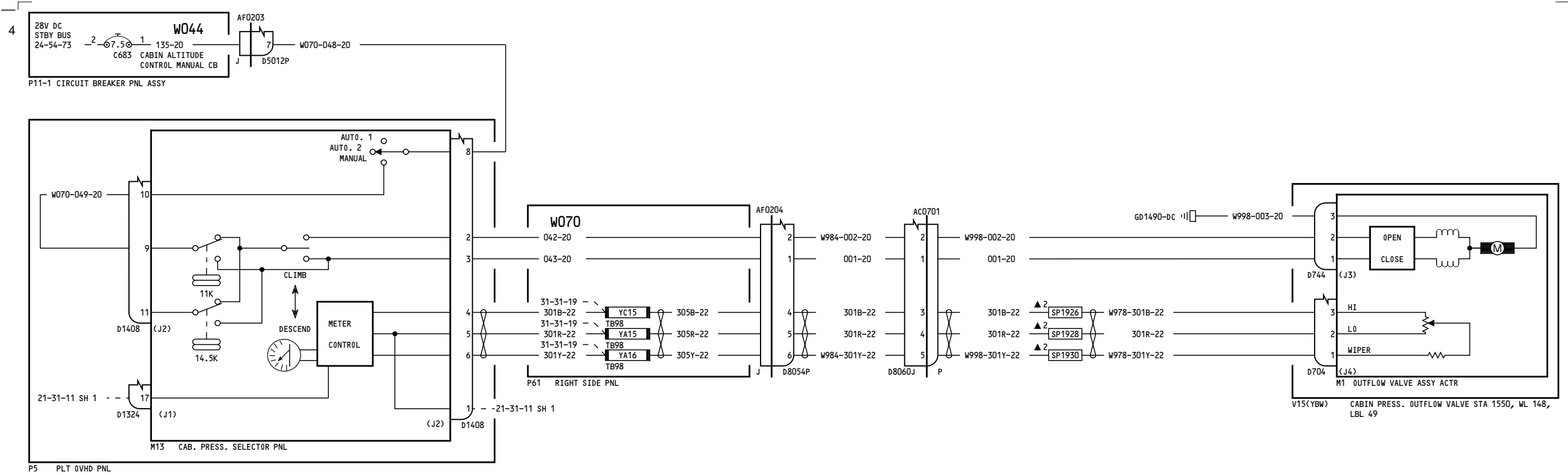

ALL	CABIN PRESSURE SYSTEM-MANUAL
	D280T132

-A
6

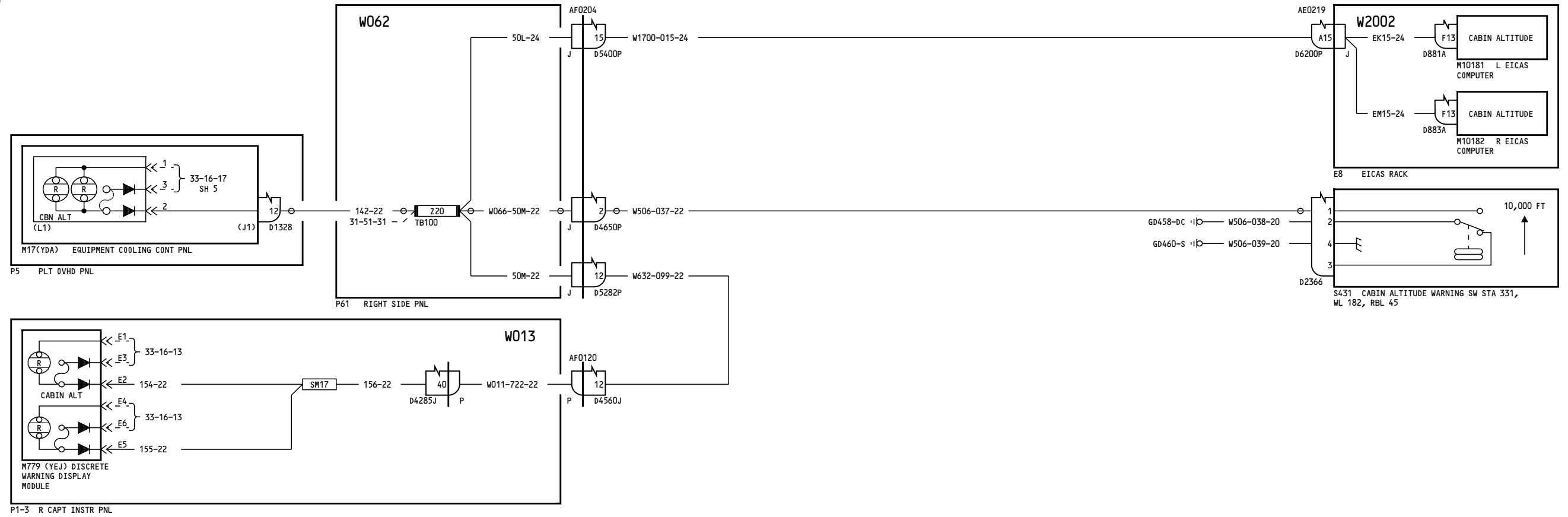

ALL

CABIN ALTITUDE WARNING

21-33-11

Page 1

Jan 21/2005

D280T132

21-33-11

Page 1

Jan 21/2005

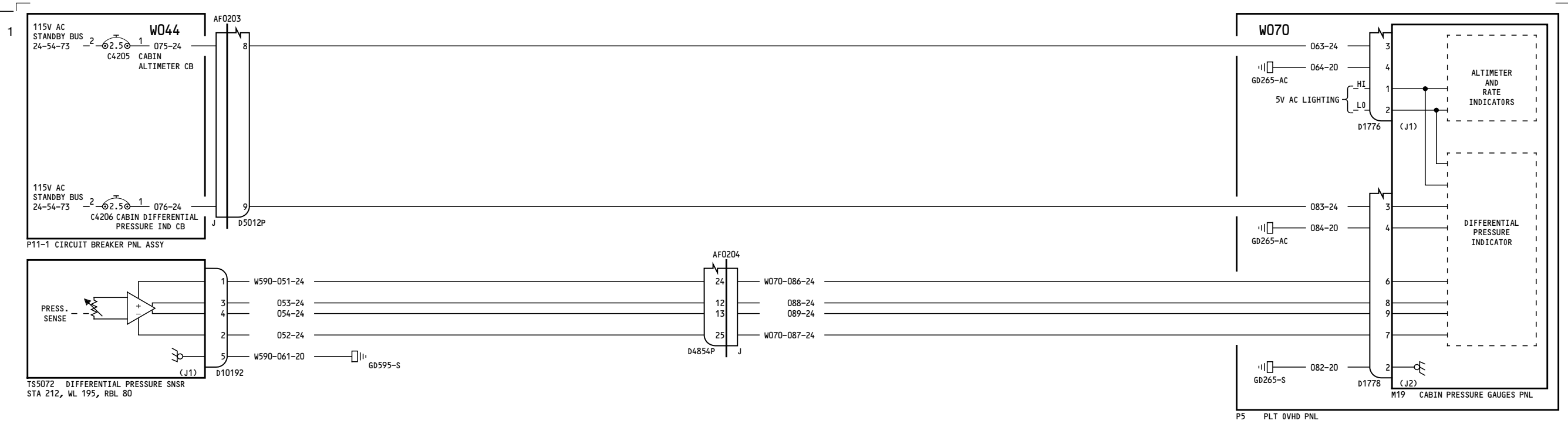

ALL	CABIN PRESSURE INDICATORS D280T132
-----	--

21-33-21

21-33-21

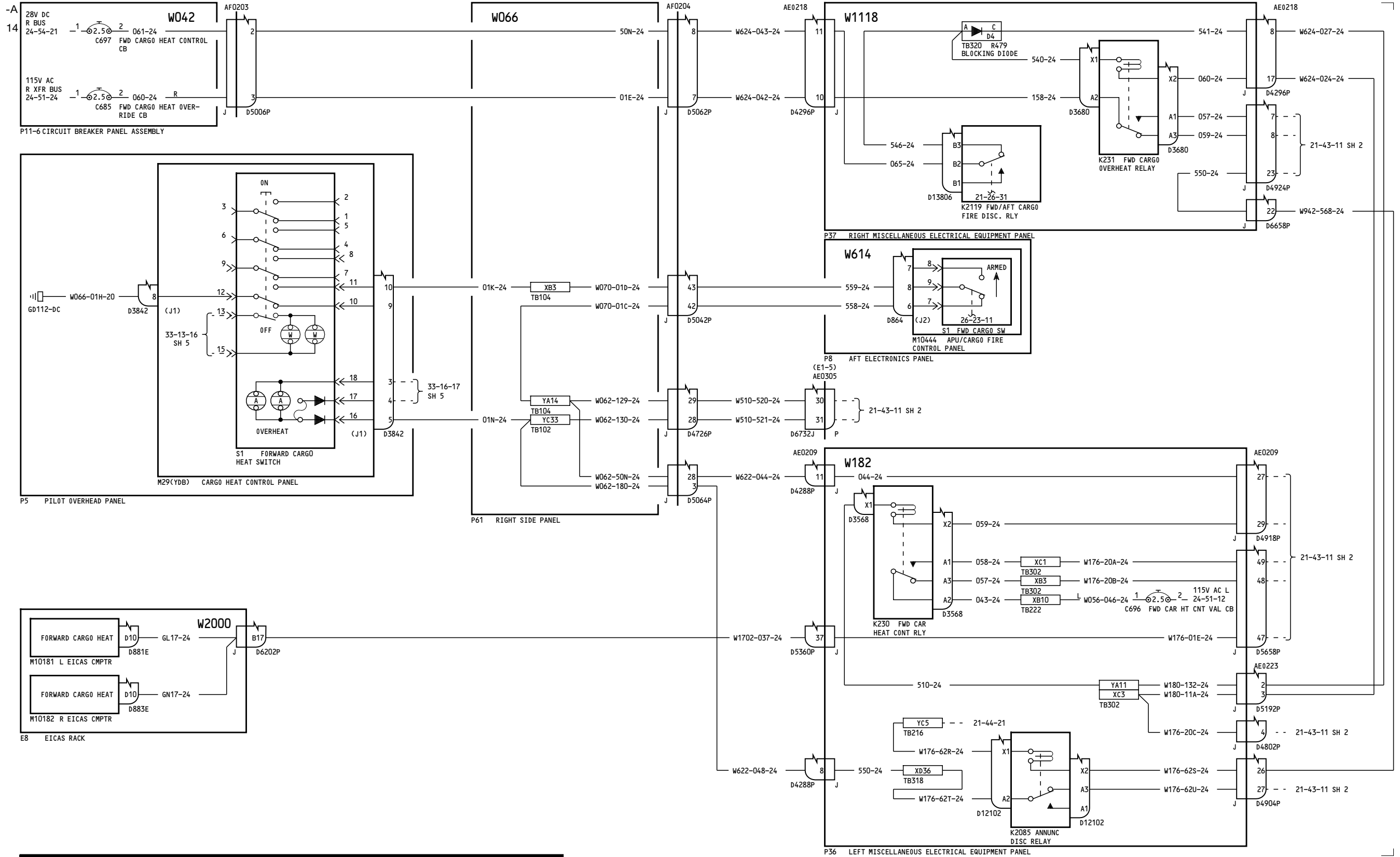

050-099

HEATING-CARGO COMPARTMENT-FORWARD

D280T132

21-43-11

Page 1
Sheet 1
Jan 21/2005

21-43-11

Page 1
Sheet 1
Jan 21/2005

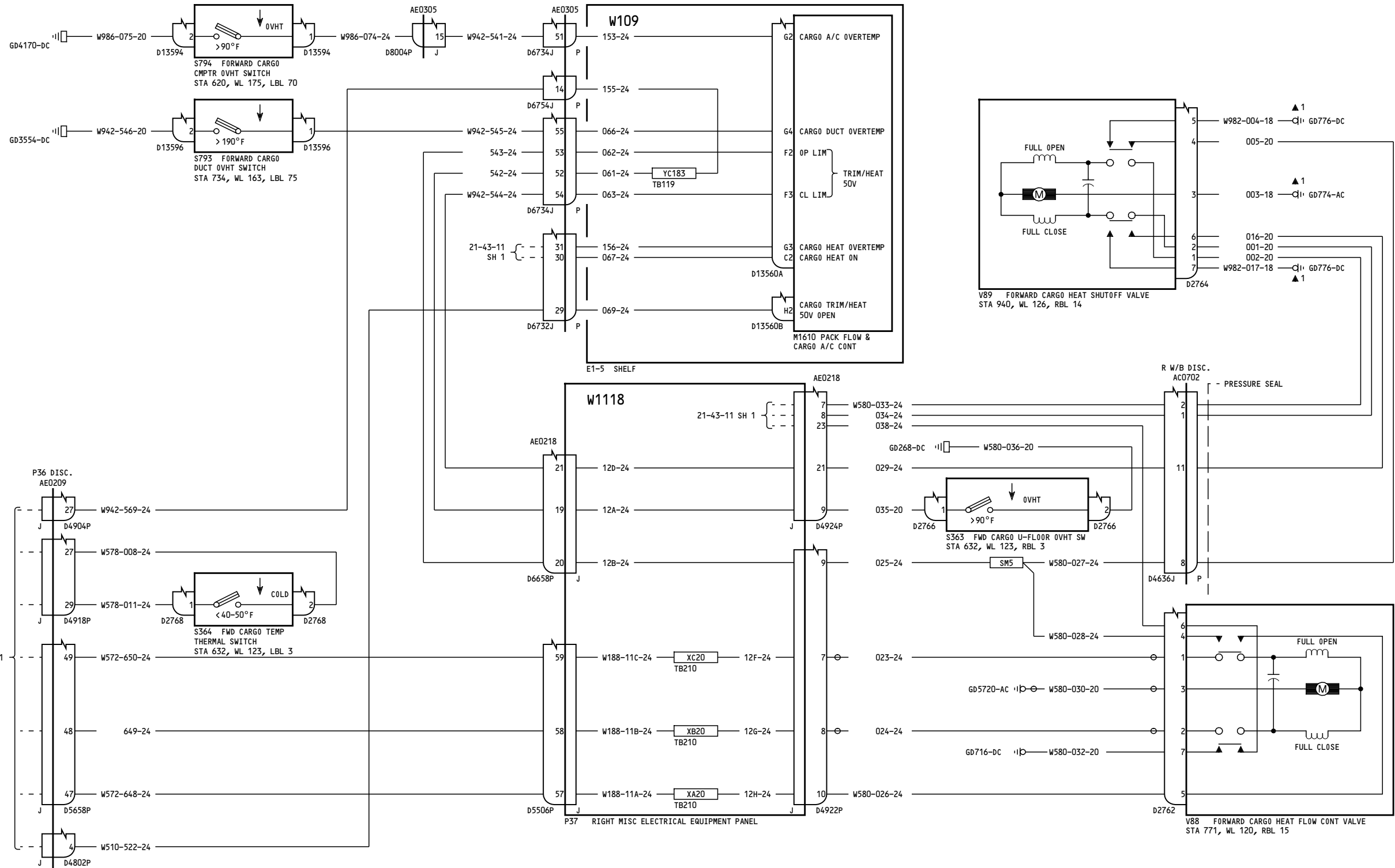

050-099

HEATING-CARGO COMPARTMENT-FORWARD

21-43-11

Page 1
Sheet 2
Jan 21/2005

D280T132

21-43-11

Page 1
Sheet 2
Jan 21/2005

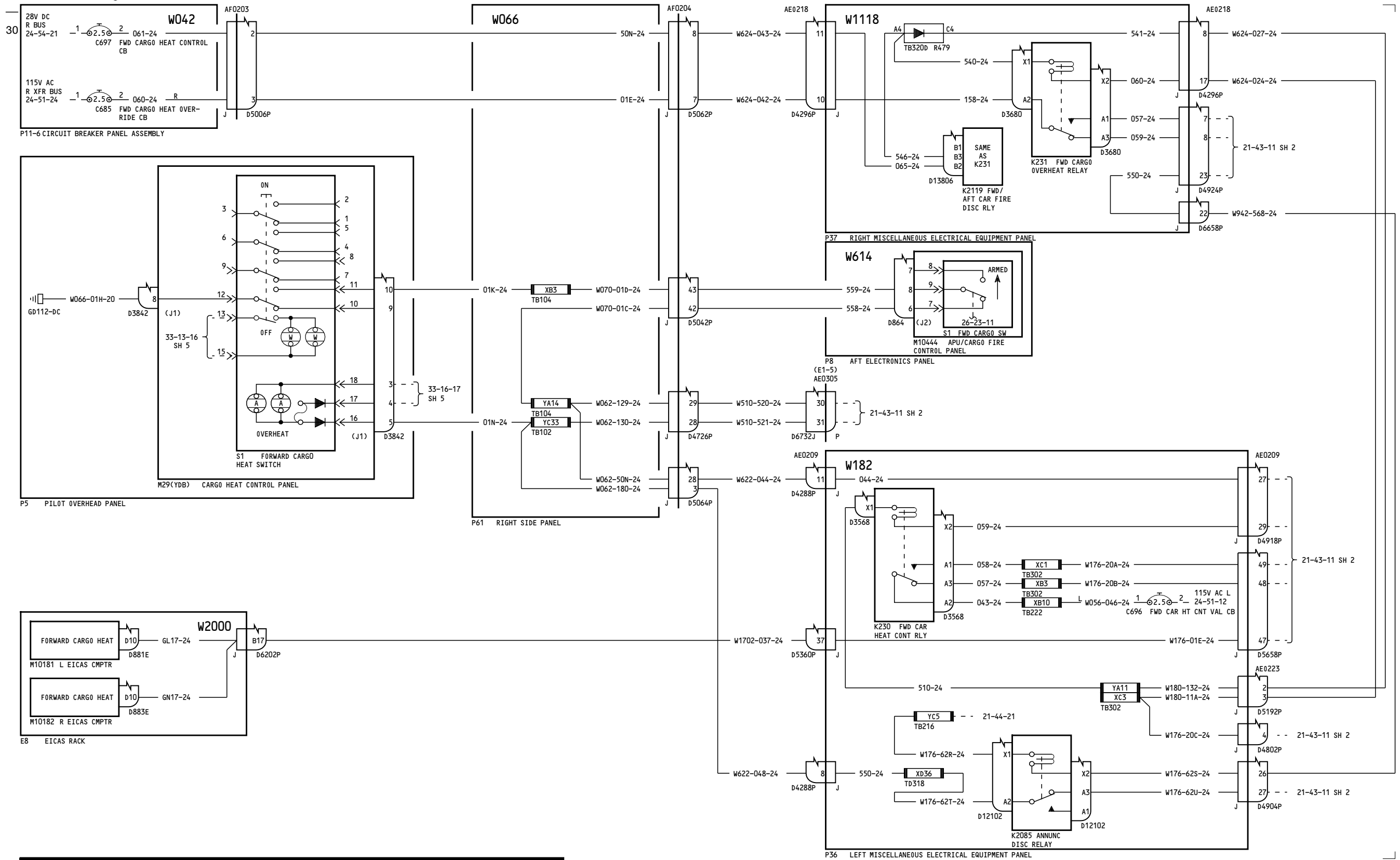

150

HEATING-CARGO COMPARTMENT-FORWARD

21-43-11

Page 2.1
Sheet 1
Jan 21/2005

D280T132

Incorporates
21-0086

21-43-11

Page 2.1
Sheet 1
Jan 21/2005

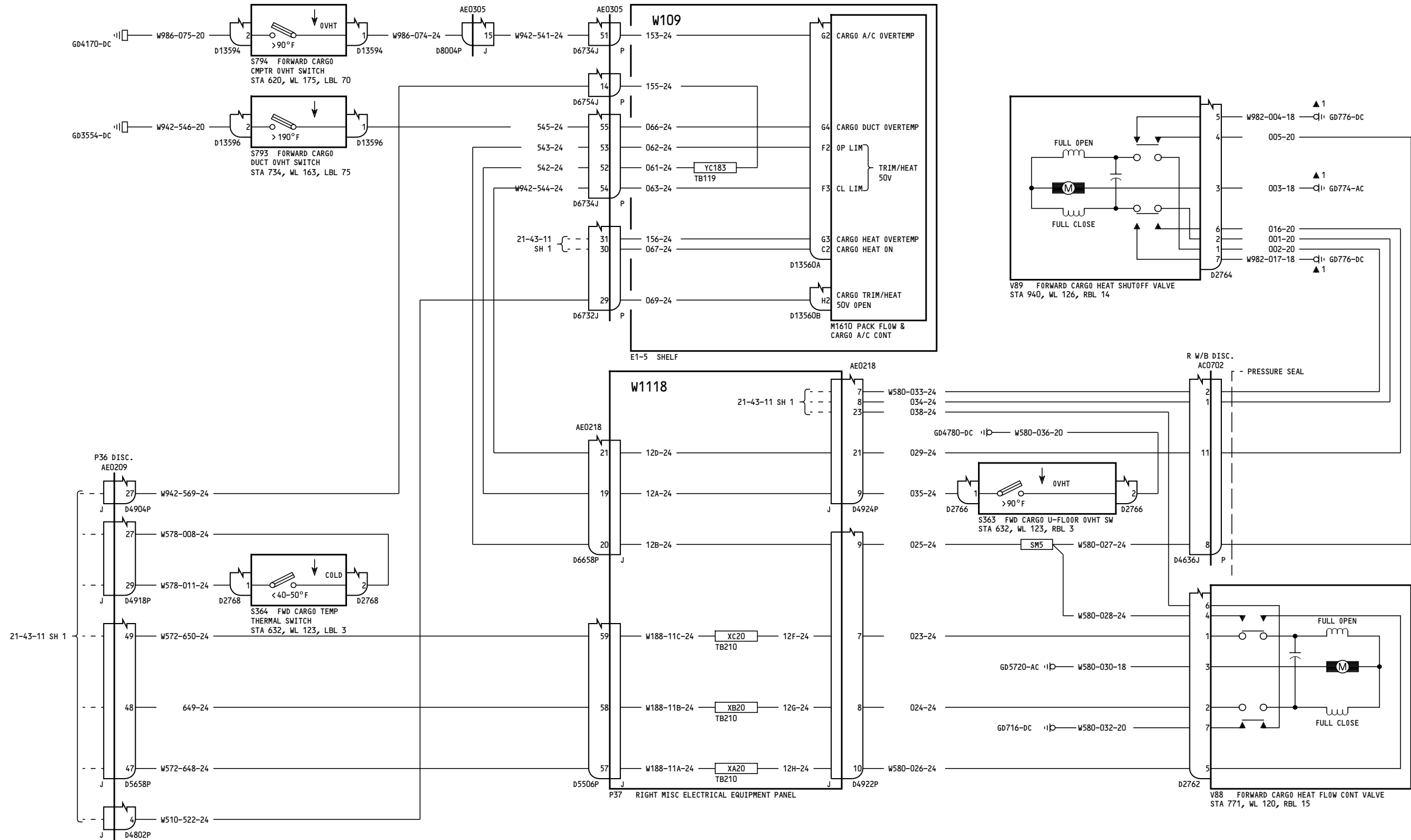

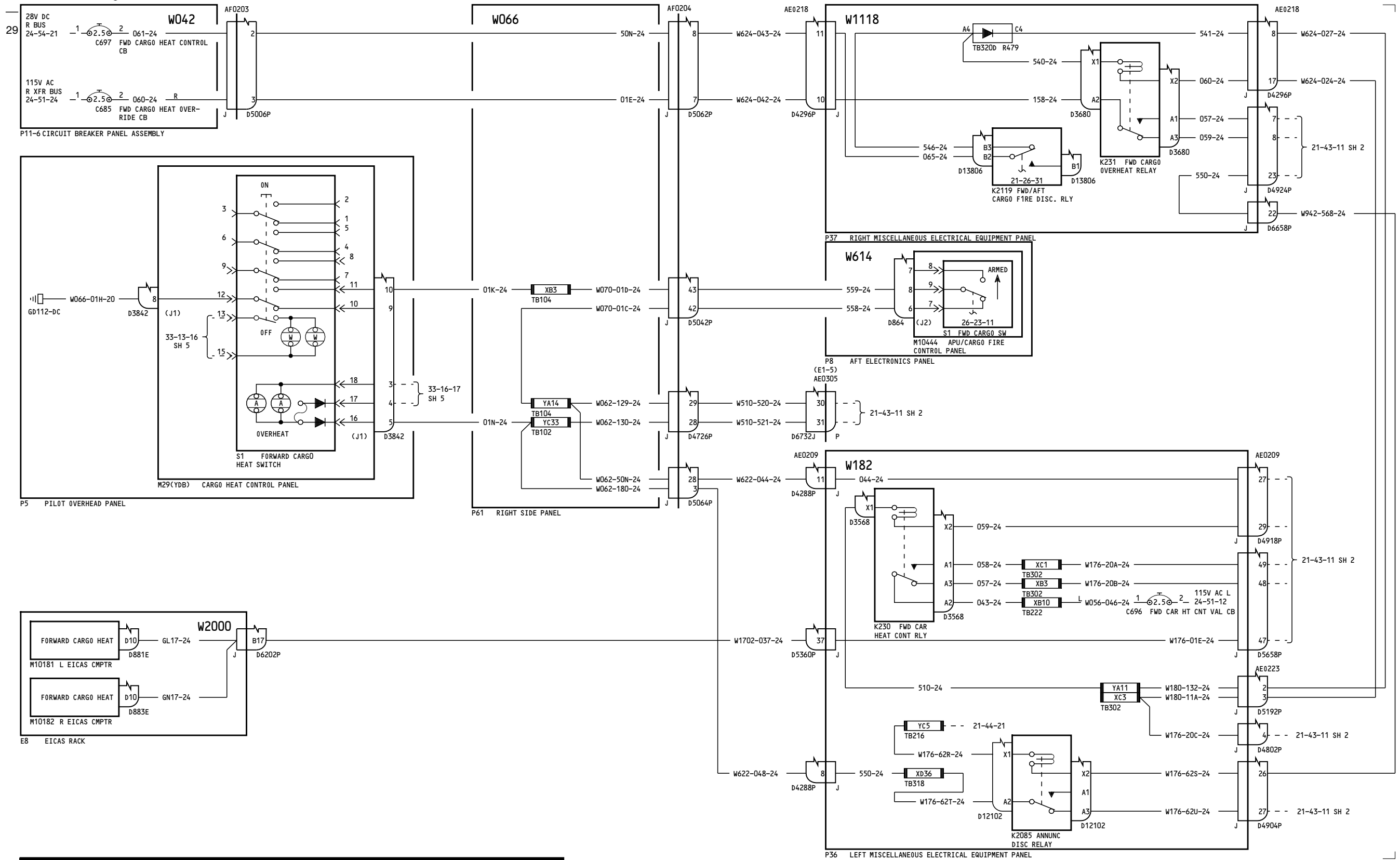

151-154

HEATING-CARGO COMPARTMENT-FORWARD
D280T132

21-43-11
Page 3.1
Sheet 1
Jan 21/2005

Incorporates
21-0086

21-43-11
Page 3.1
Sheet 1
Jan 21/2005

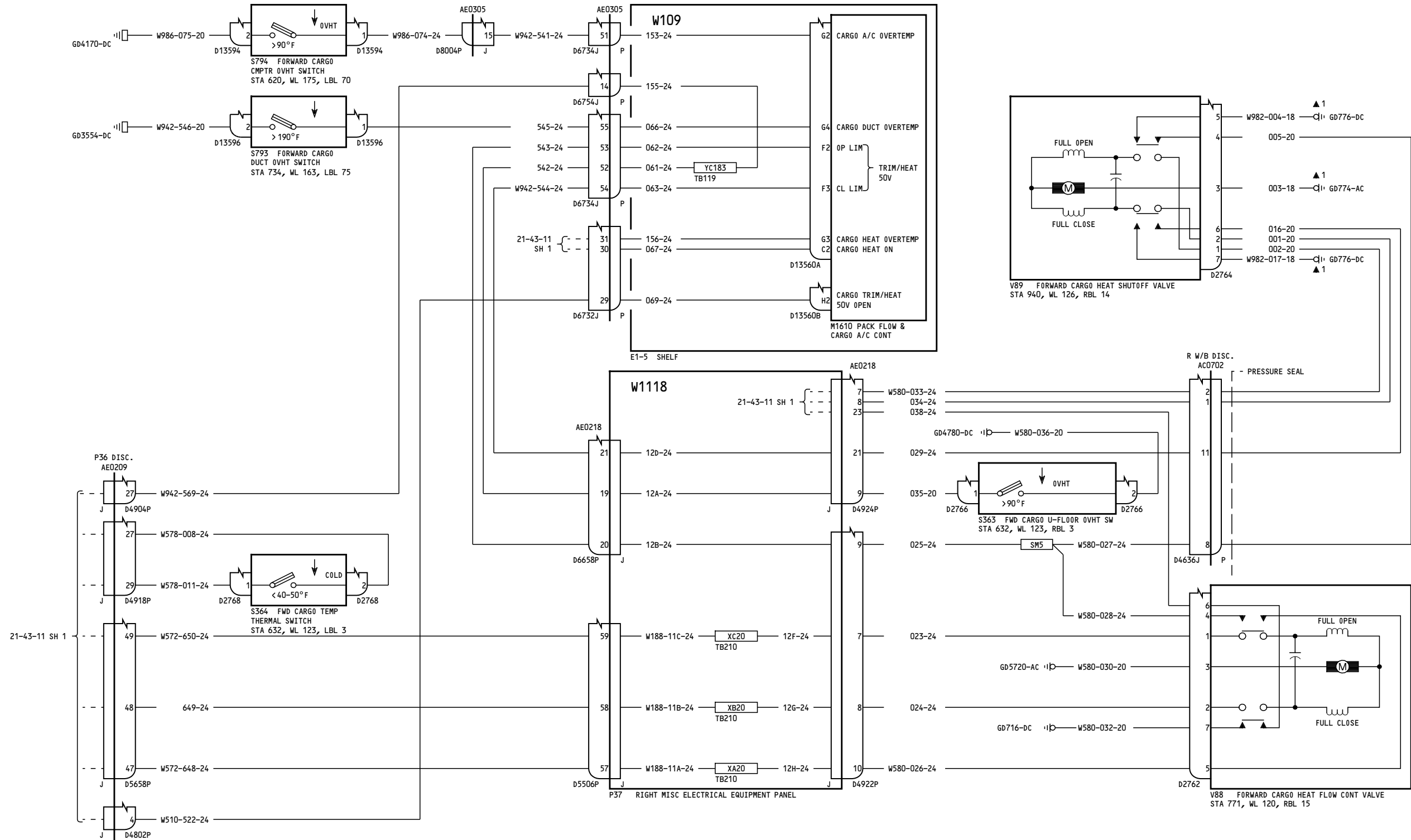

151-154

HEATING-CARGO COMPARTMENT-FORWARD

21-43-11

D280T132

Page 3.1
Sheet 2
Jan 21/2005

21-43-11

Page 3.1
Sheet 2
Jan 21/2005

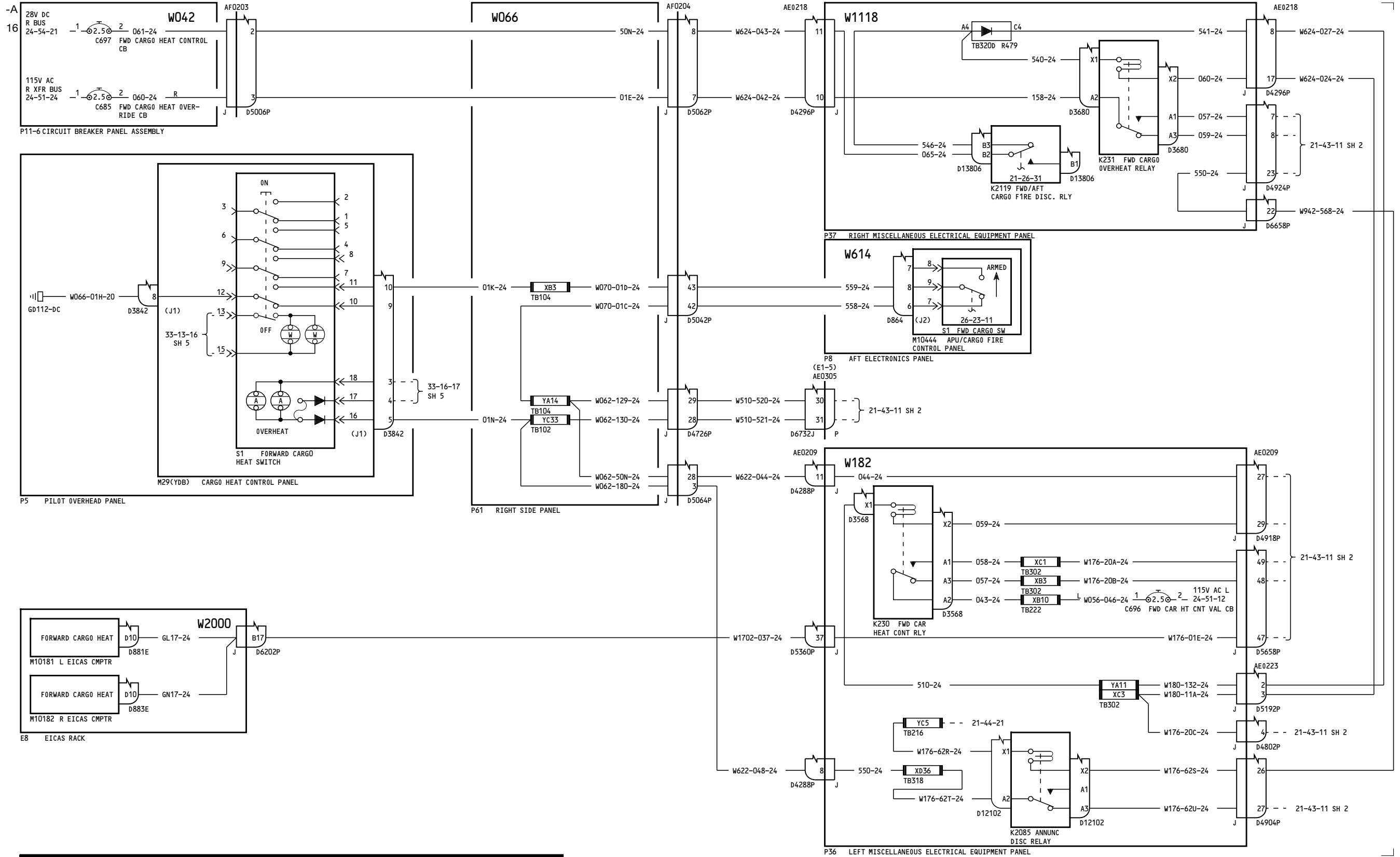

155-199

HEATING-CARGO COMPARTMENT-FORWARD

D280T132

21-43-11

Page 4
Sheet 1
Jan 21/2005

21-43-11

Page 4
Sheet 1
Jan 21/2005

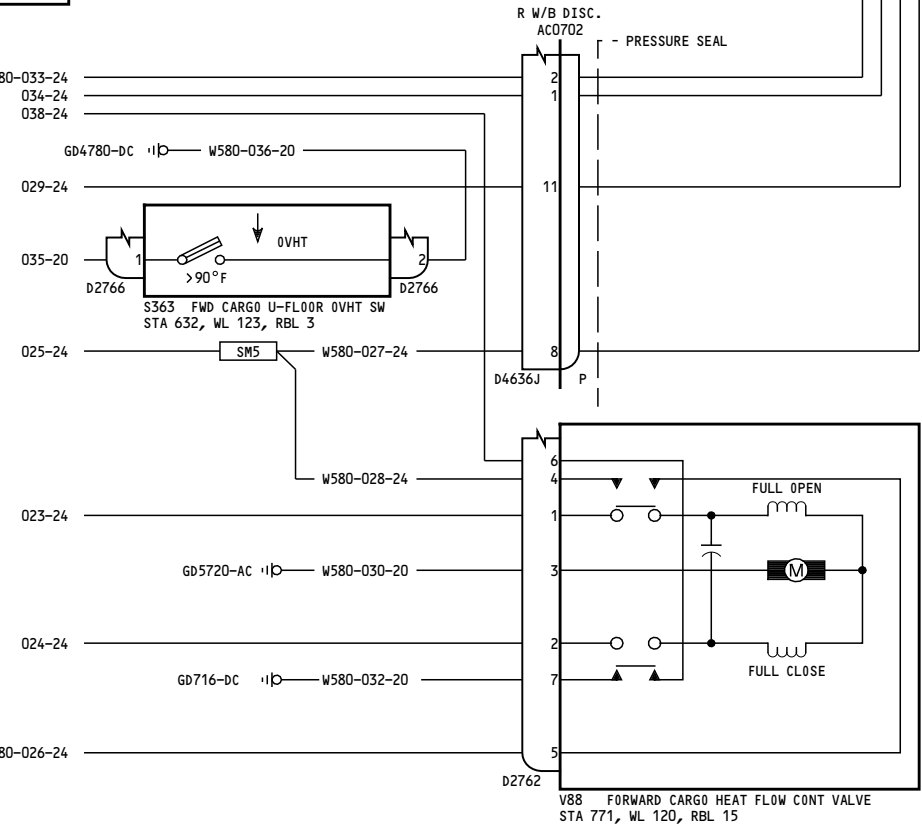
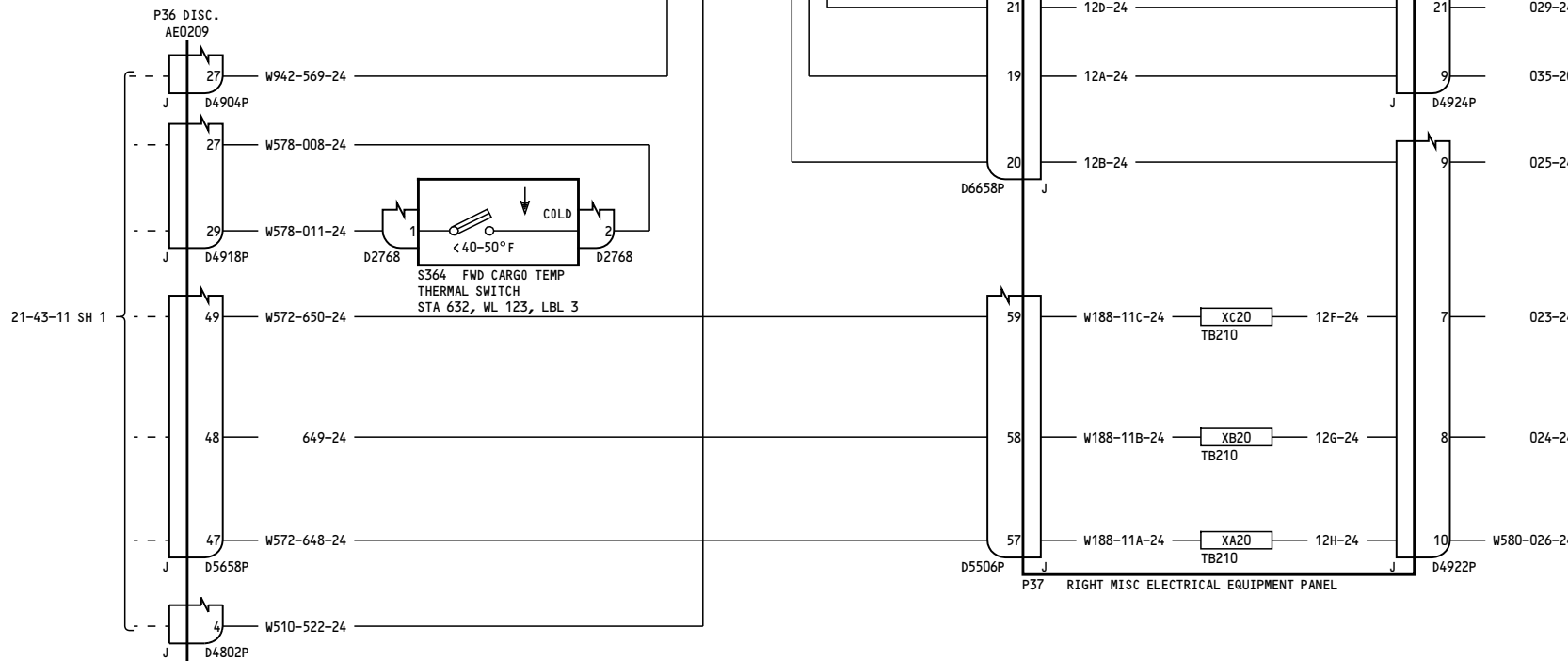
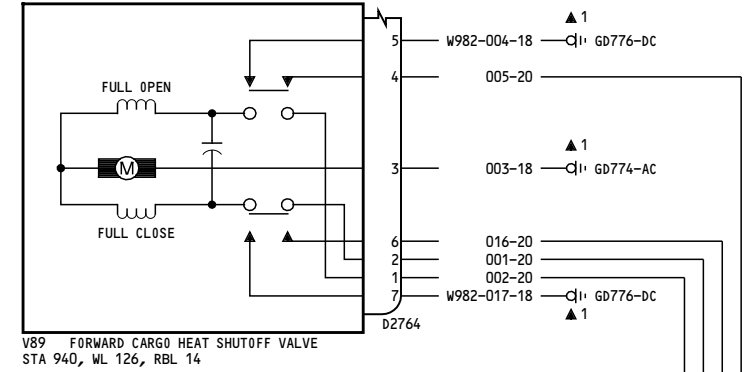
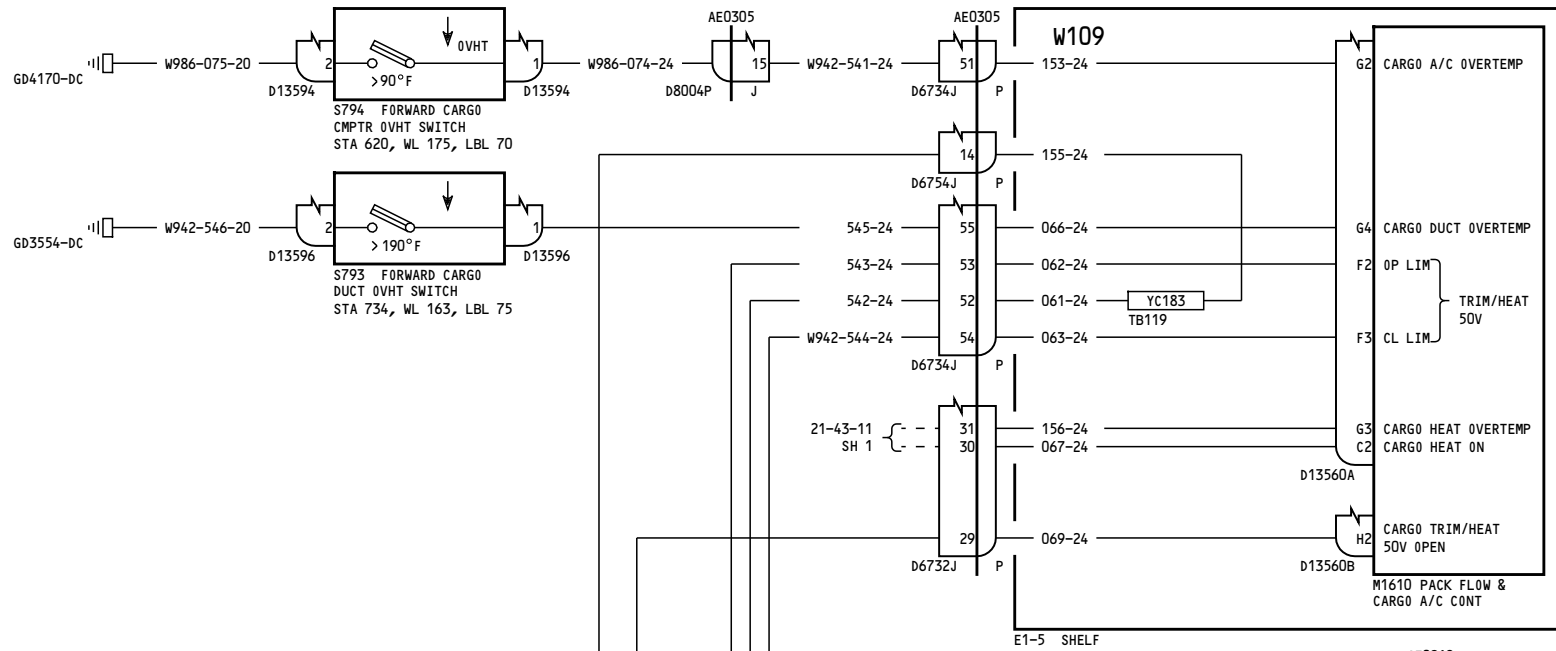

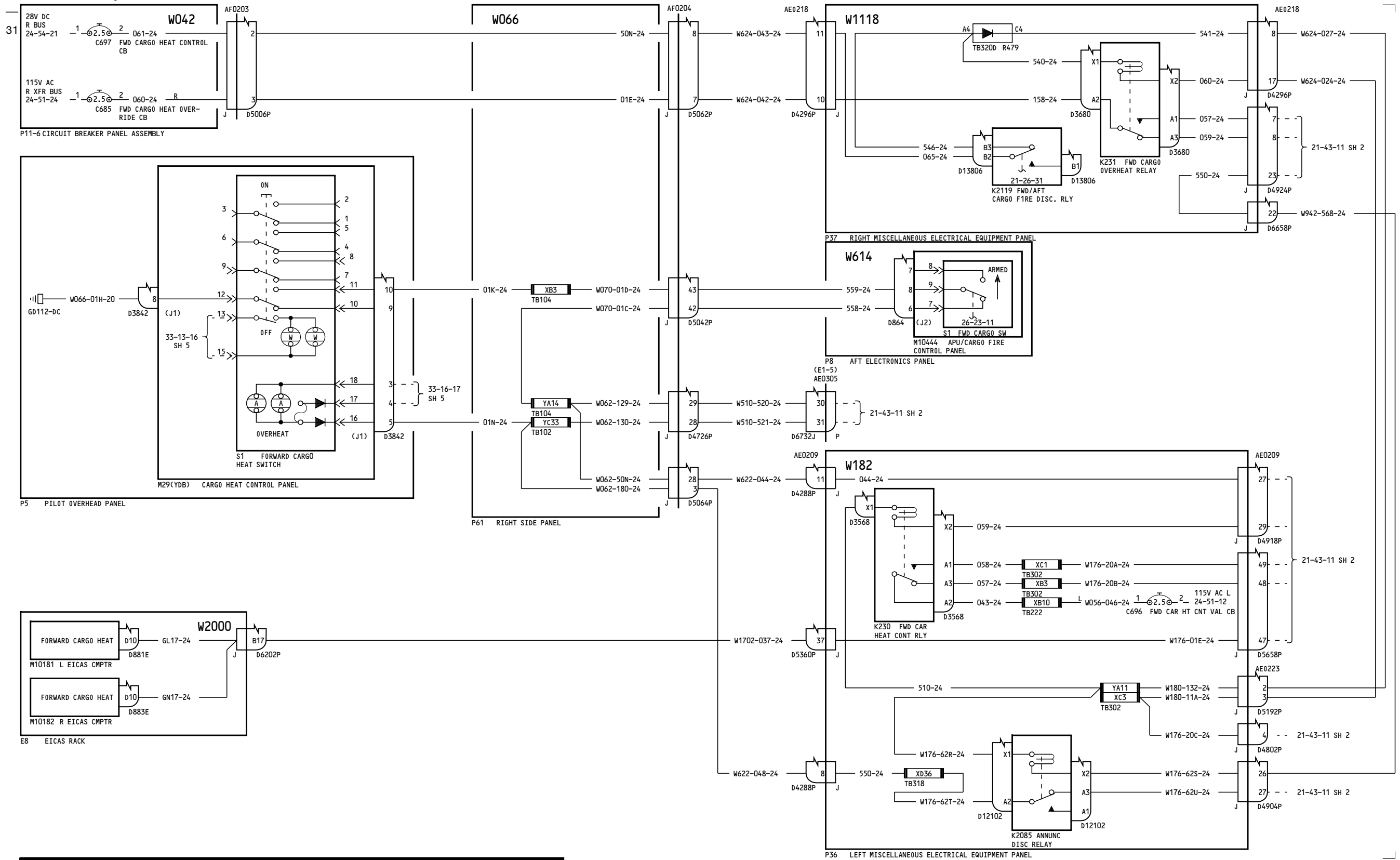

275

HEATING-CARGO COMPARTMENT-FORWARD

21-43-11

Page 5.1
Sheet 1
Jan 21/2005

D280T132

Incorporates
21-0086

21-43-11

Page 5.1
Sheet 1
Jan 21/2005

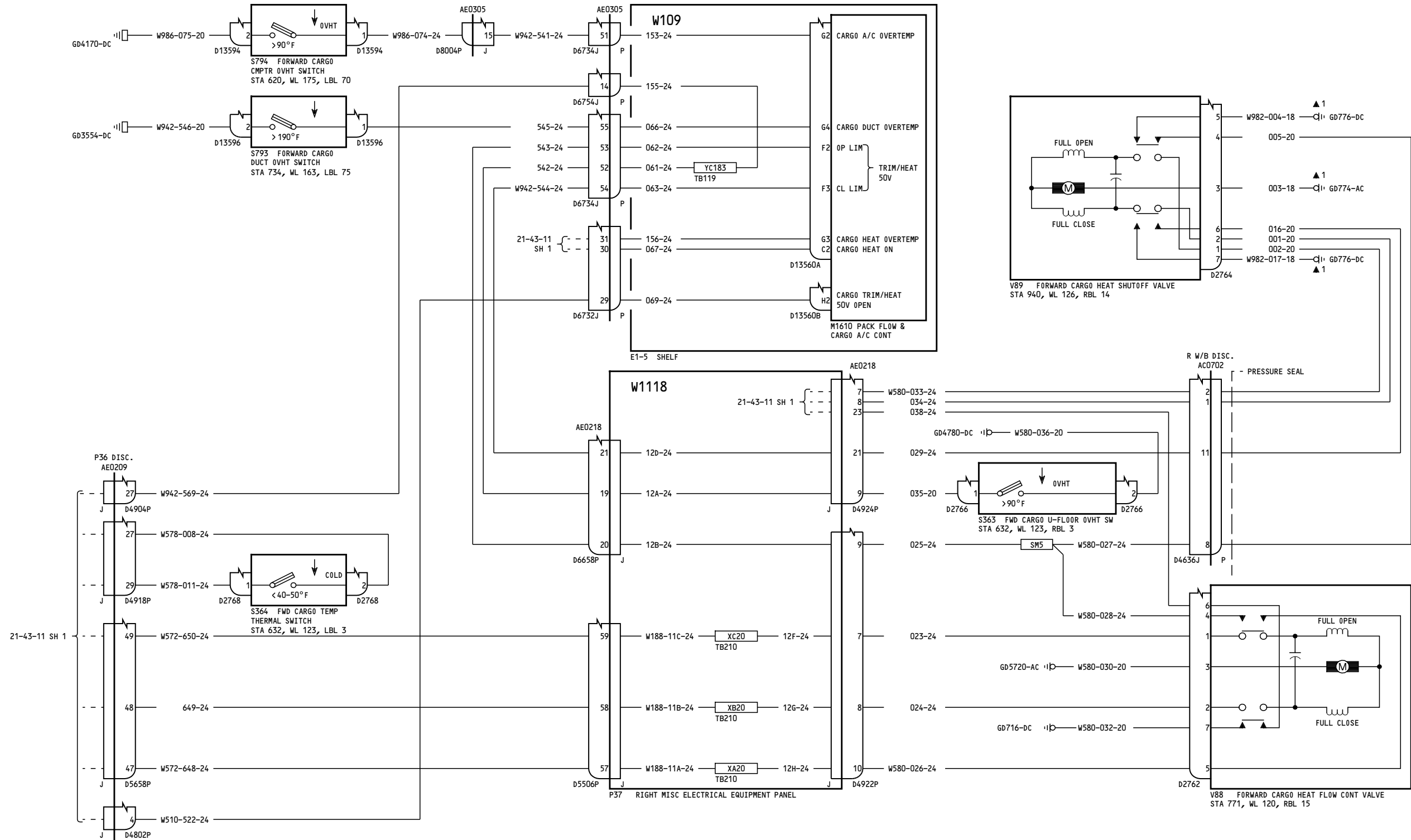

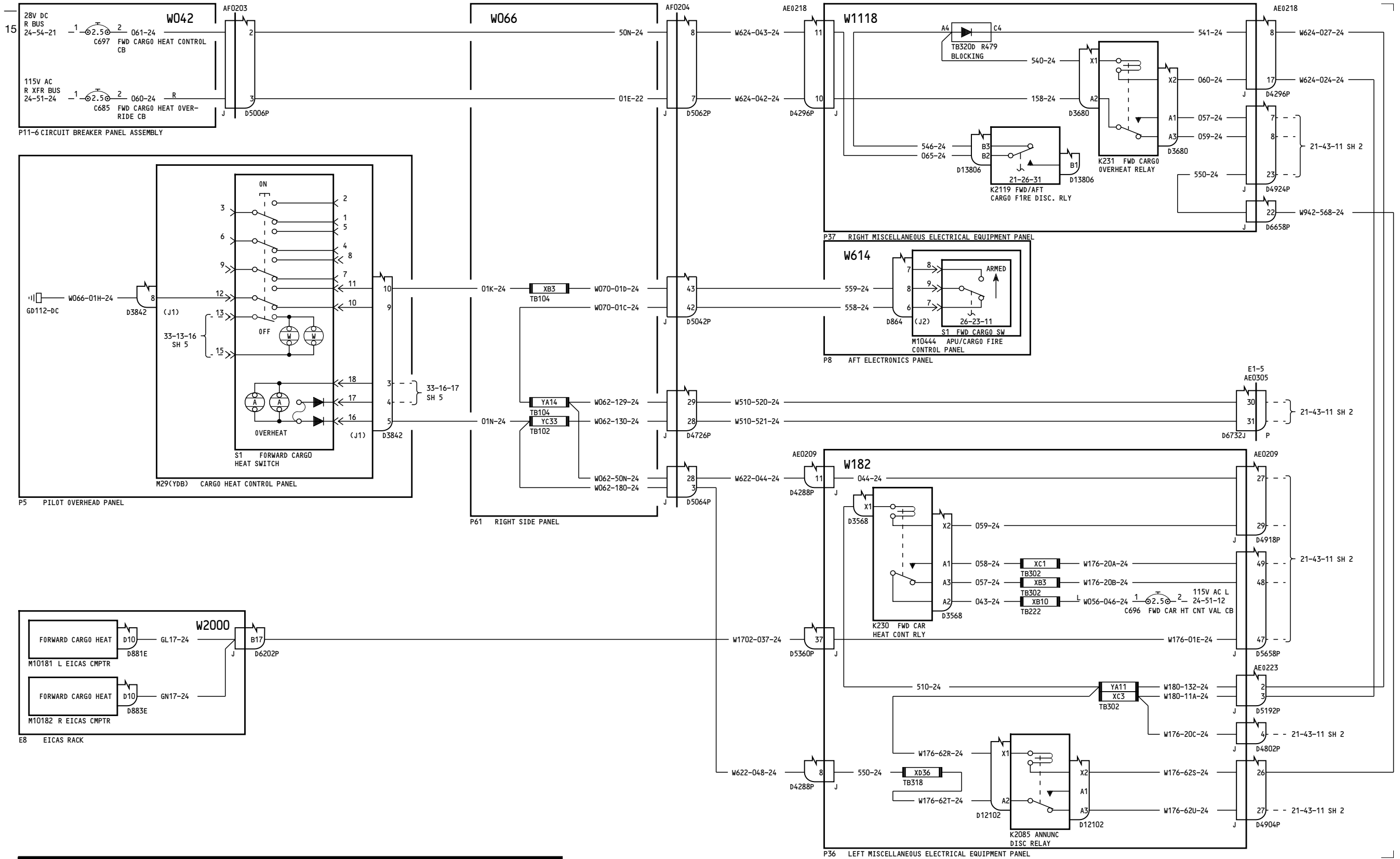

276-299

HEATING-CARGO COMPARTMENT-FORWARD

D280T132

21-43-11

Page 6
Sheet 1
Jan 21/2005

21-43-11

Page 6
Sheet 1
Jan 21/2005

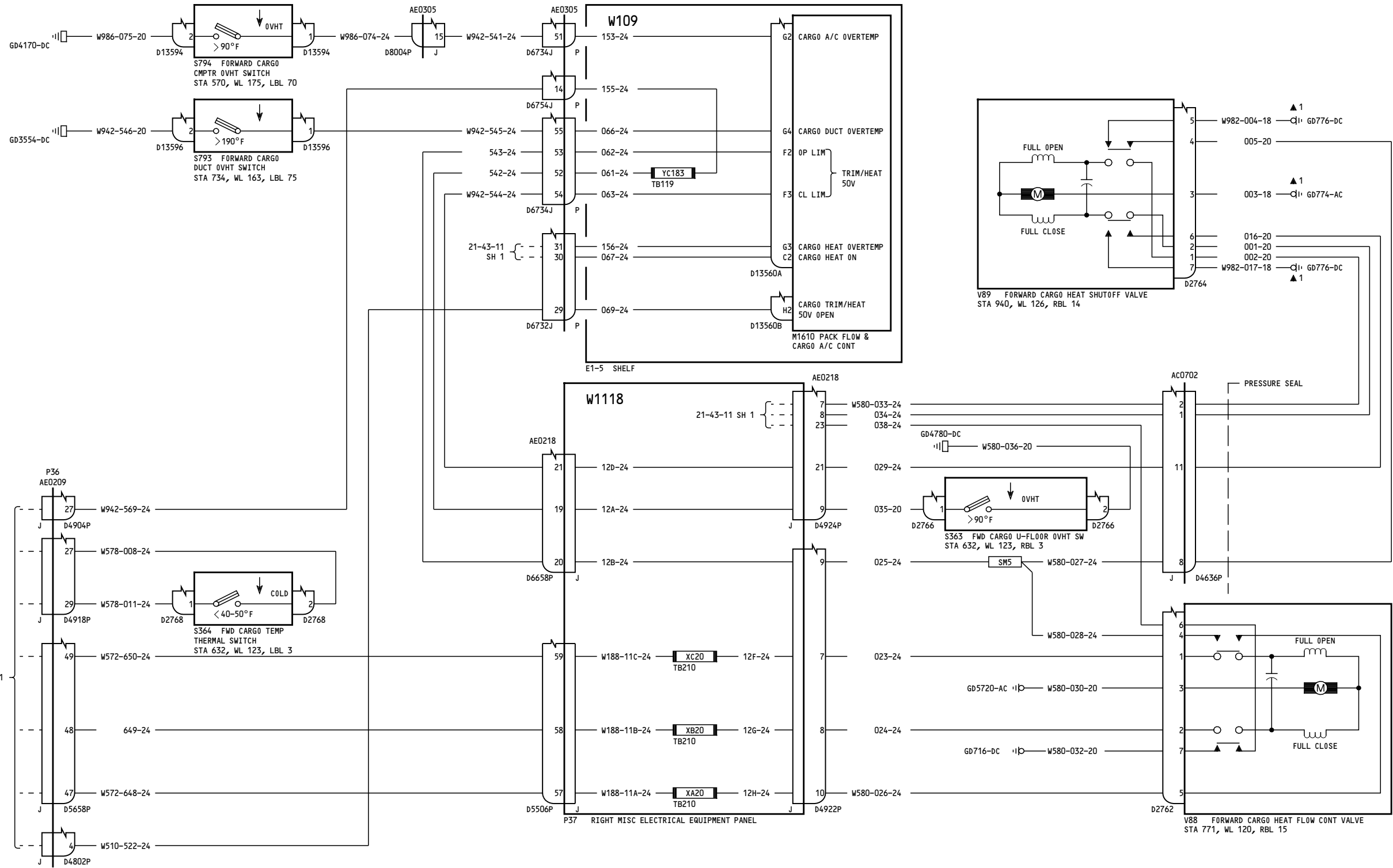

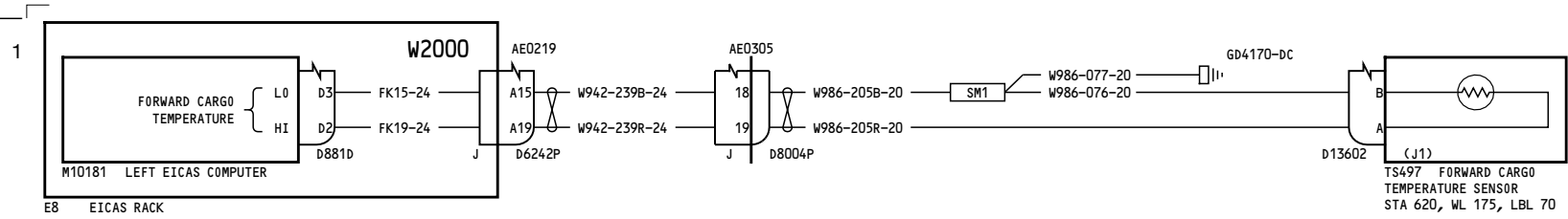

ALL	<p align="center">CARGO TEMPERATURE INDICATION</p> <p align="center">D280T132</p>
-----	--

21-43-12

Page 1

Jan 21/2005

21-43-12

Page 1

Jan 21/2005

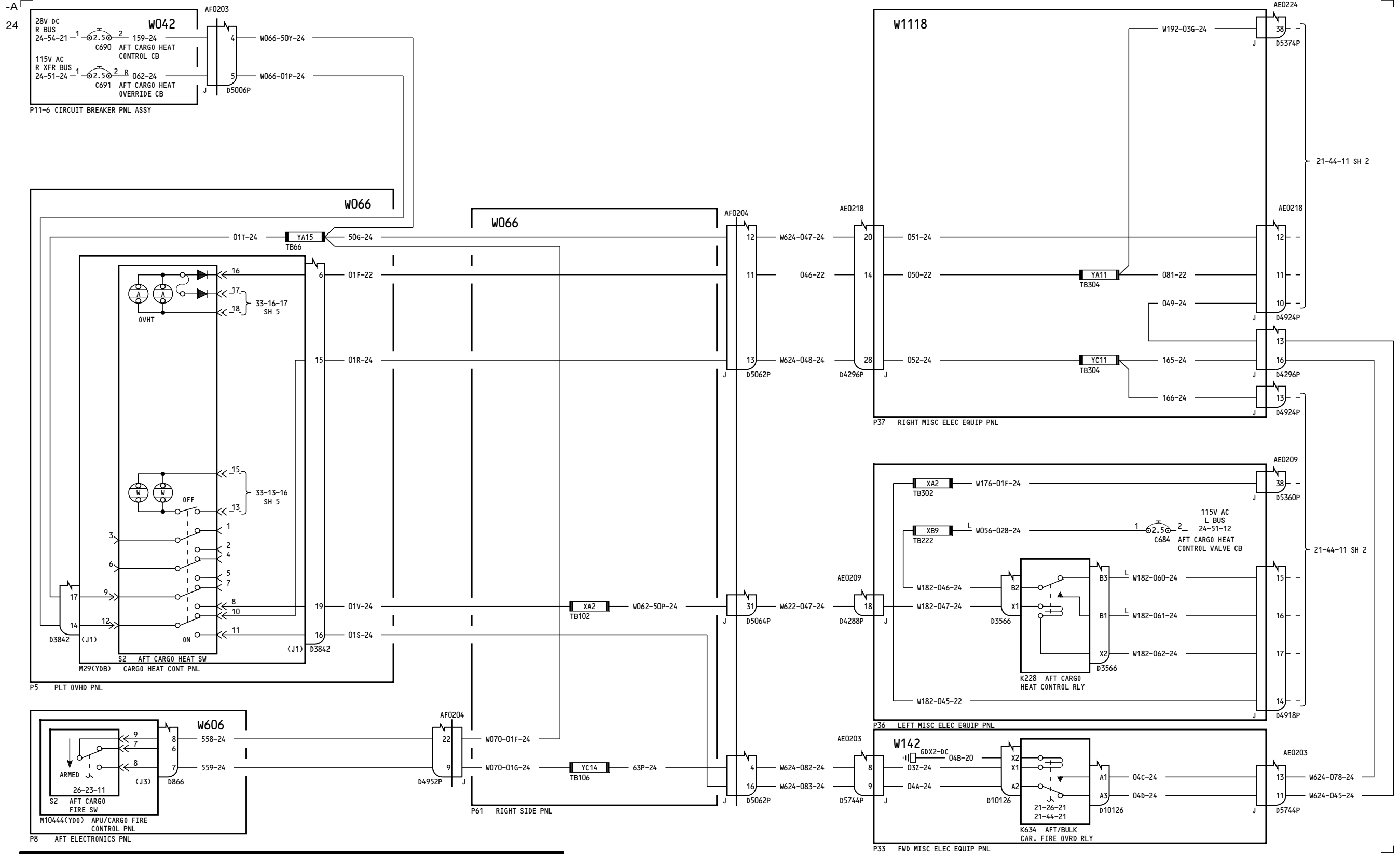

050

HEATING-CARGO COMPARTMENT-AFT

D280T132

21-44-11

Page 1
Sheet 1
Jan 21/2005

21-44-11

Page 1
Sheet 1
Jan 21/2005

24

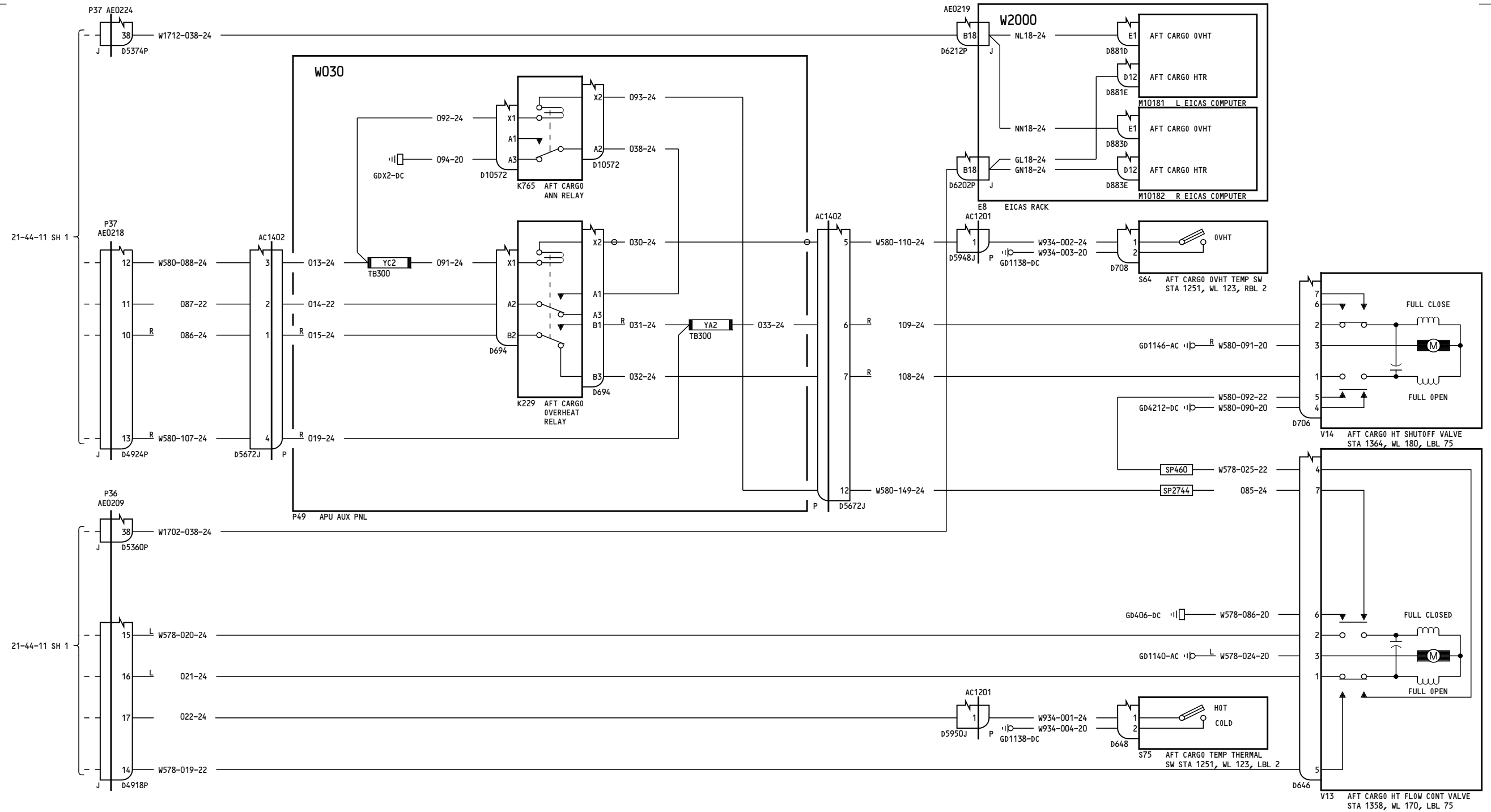

050

HEATING-CARGO COMPARTMENT-AFT

21-44-11

Page 1
Sheet 2
Jan 21/2005

D280T132

21-44-11

Page 1
Sheet 2
Jan 21/2005

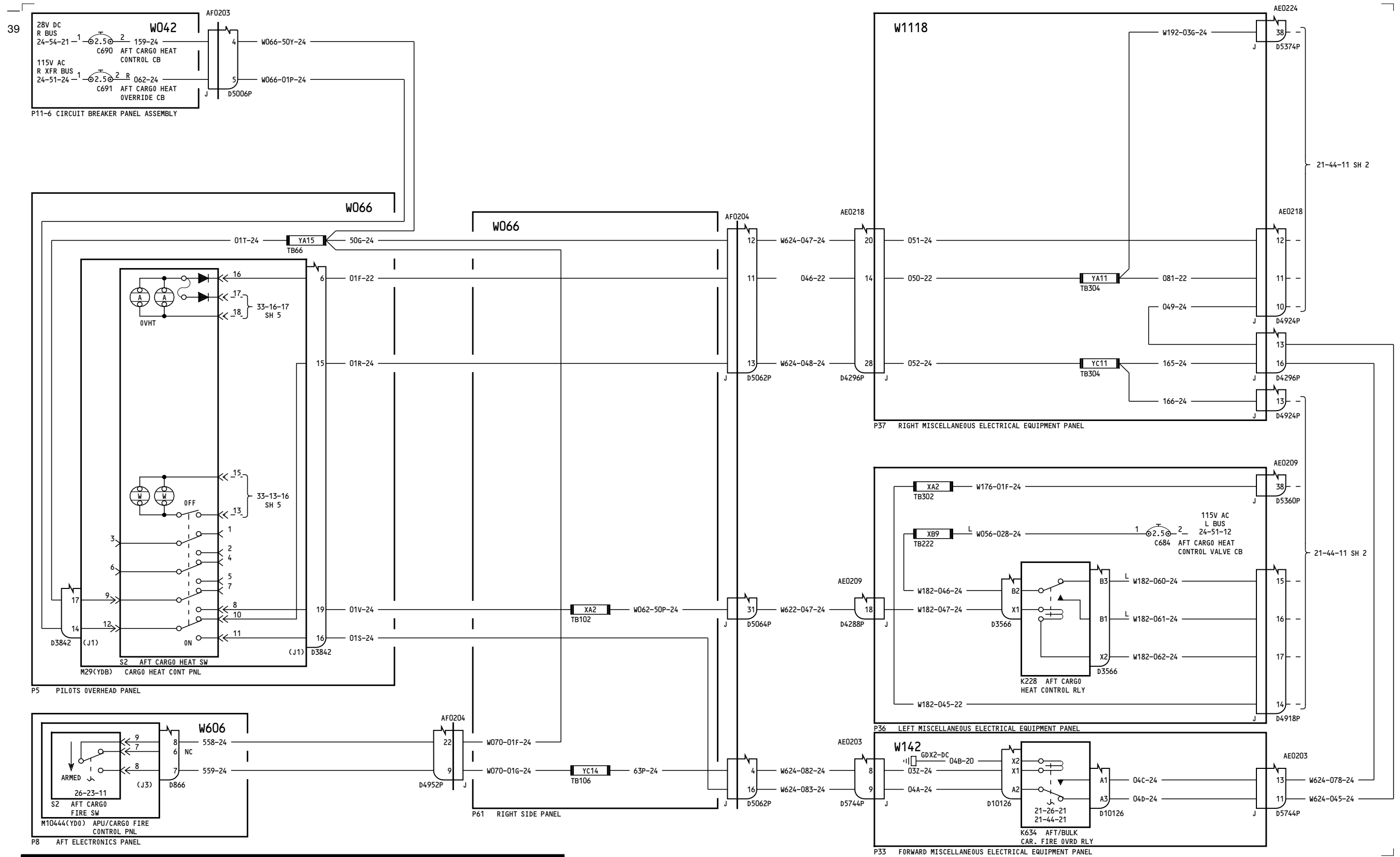

051

HEATING-CARGO COMPARTMENT-AFT

D280T132

21-44-11

Page 2.1
Sheet 1
Jan 21/2005

Incorporates
21A0098 R01

21-44-11

Page 2.1
Sheet 1
Jan 21/2005

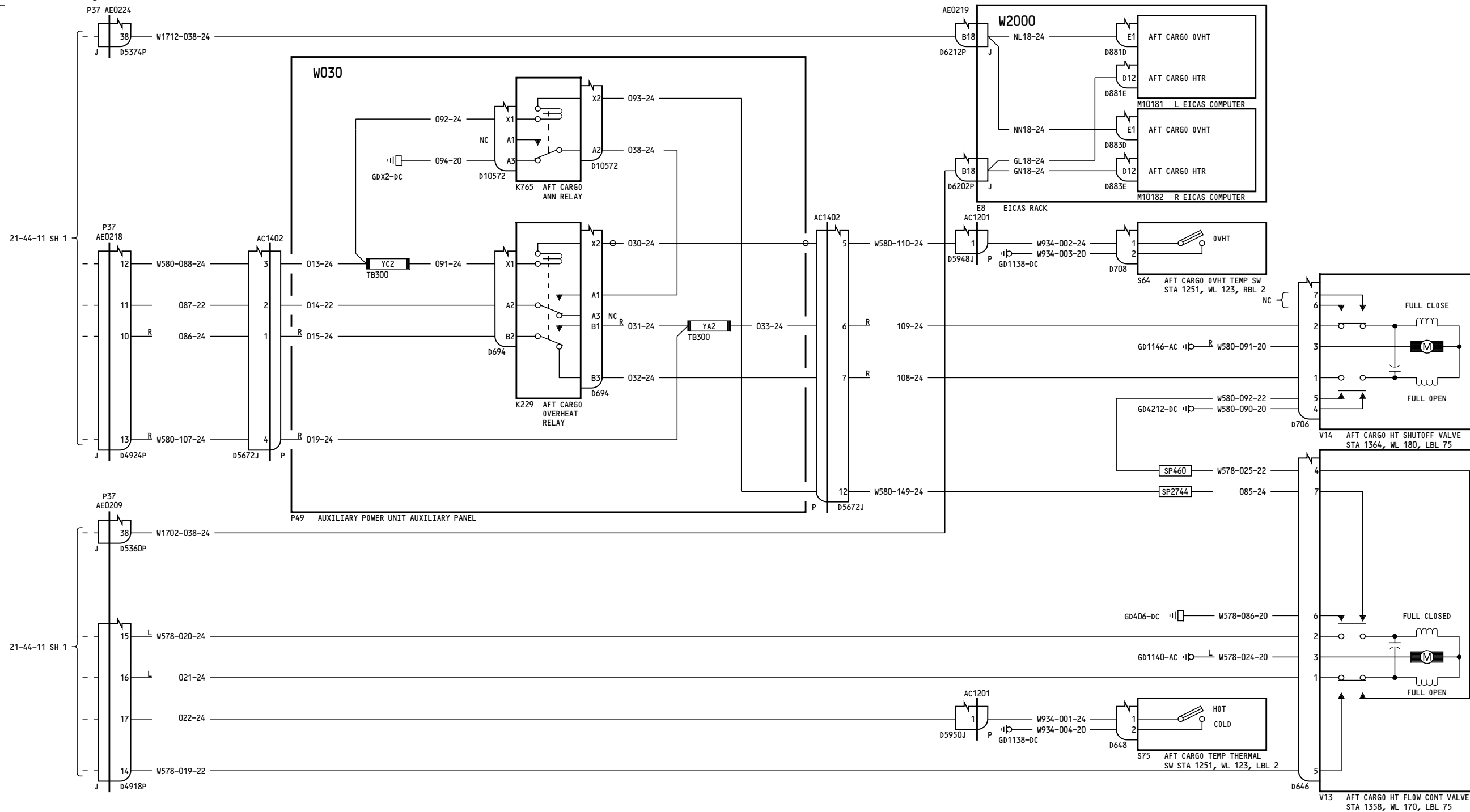

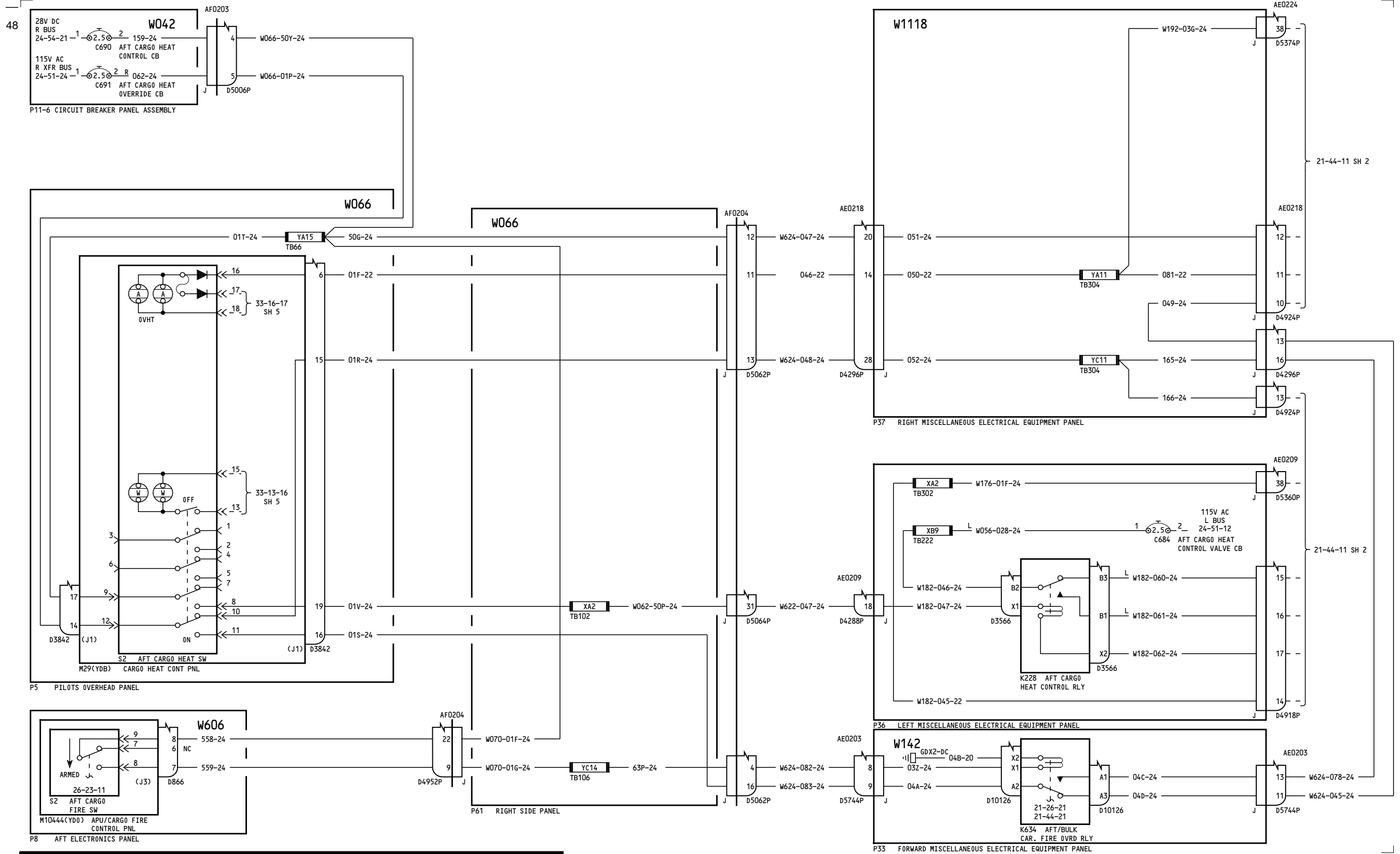

150-154

HEATING-CARGO COMPARTMENT-AFT

D280T132

21-44-11

Page 3.1
Sheet 1
Jan 21/2005

Incorporates
21A0098 R01

21-44-11

Page 3.1
Sheet 1
Jan 21/2005

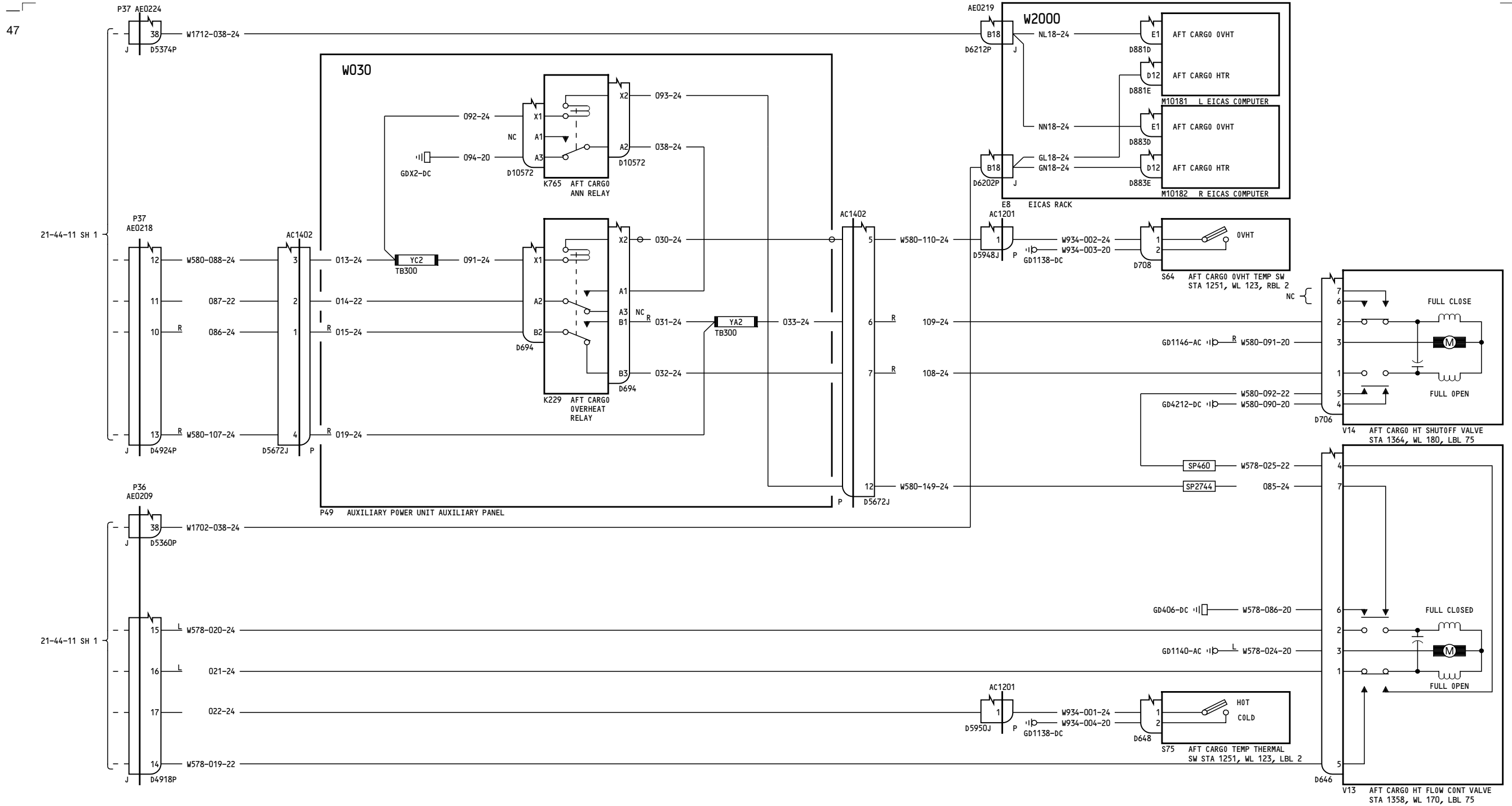

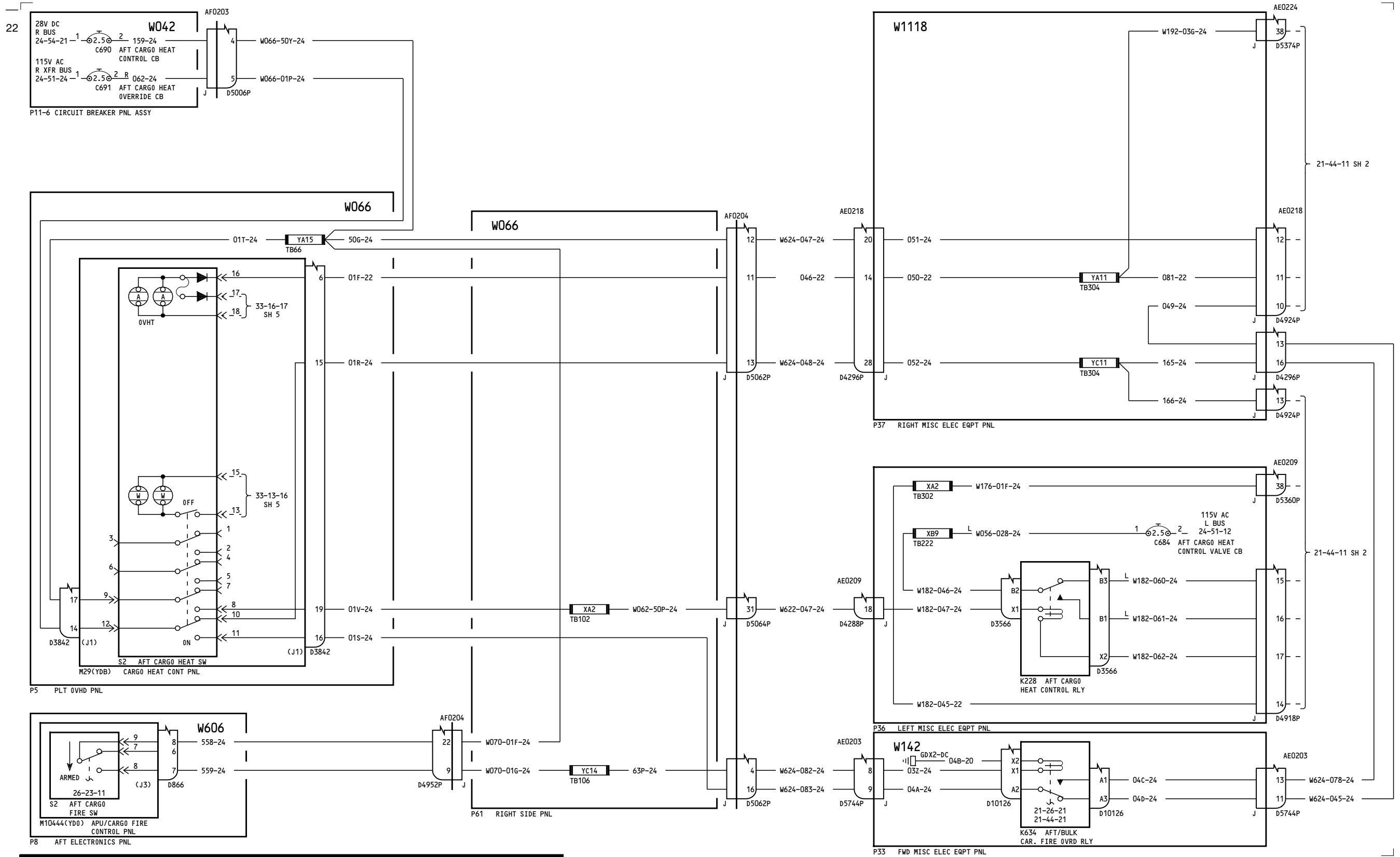

155-199, 277-299

HEATING-CARGO COMPARTMENT-AFT

D280T132

21-44-11

Page 4
Sheet 1
Jan 21/2005

21-44-11

Page 4
Sheet 1
Jan 21/2005

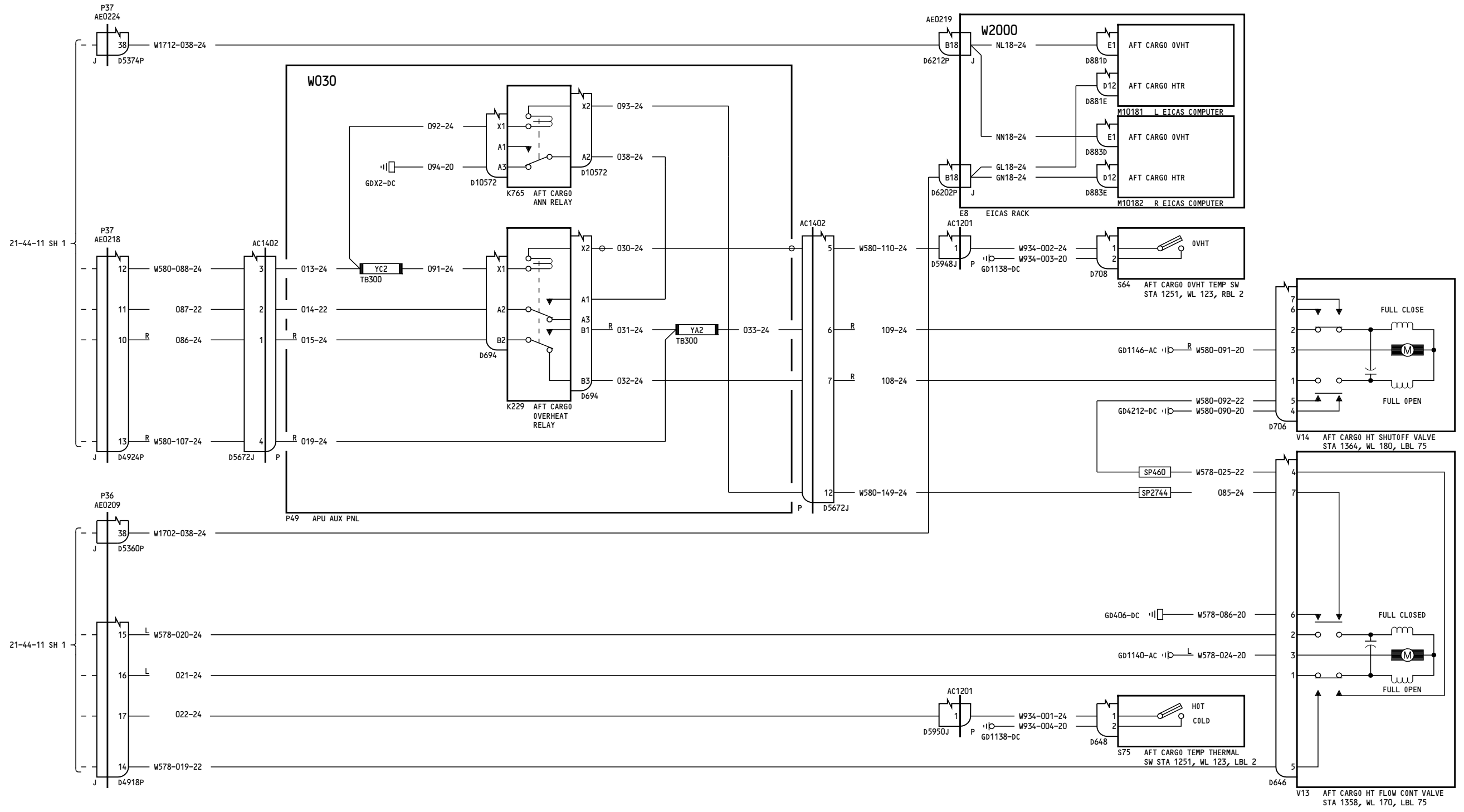

155-199, 277-299

HEATING-CARGO COMPARTMENT-AFT

D280T132

21-44-11

Page 4
Sheet 2
Jan 21/2005

21-44-11

Page 4
Sheet 2
Jan 21/2005

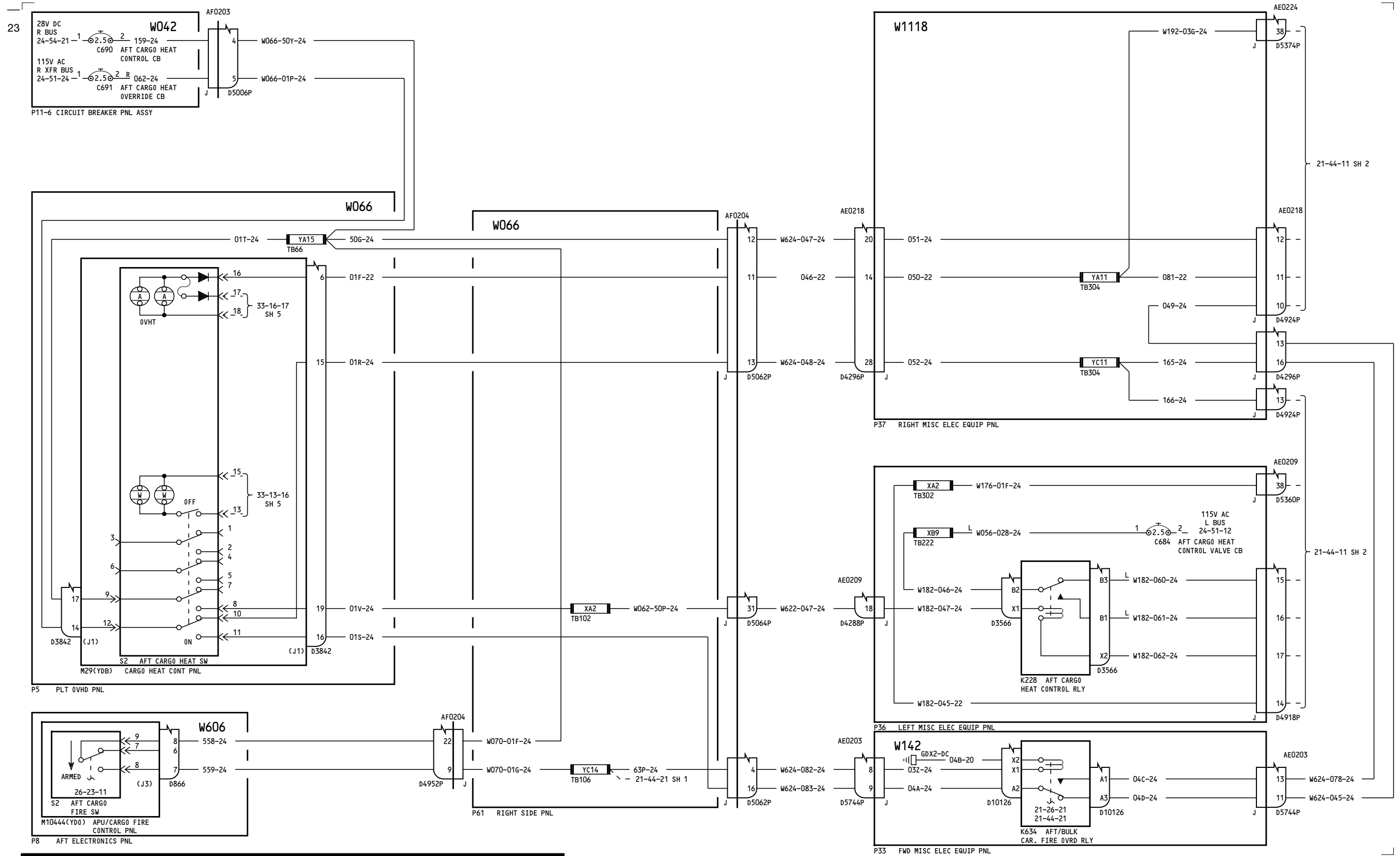

275-276

HEATING-CARGO COMPARTMENT-AFT

D280T132

21-44-11

Page 5
Sheet 1
Jan 21/2005

21-44-11

Page 5
Sheet 1
Jan 21/2005

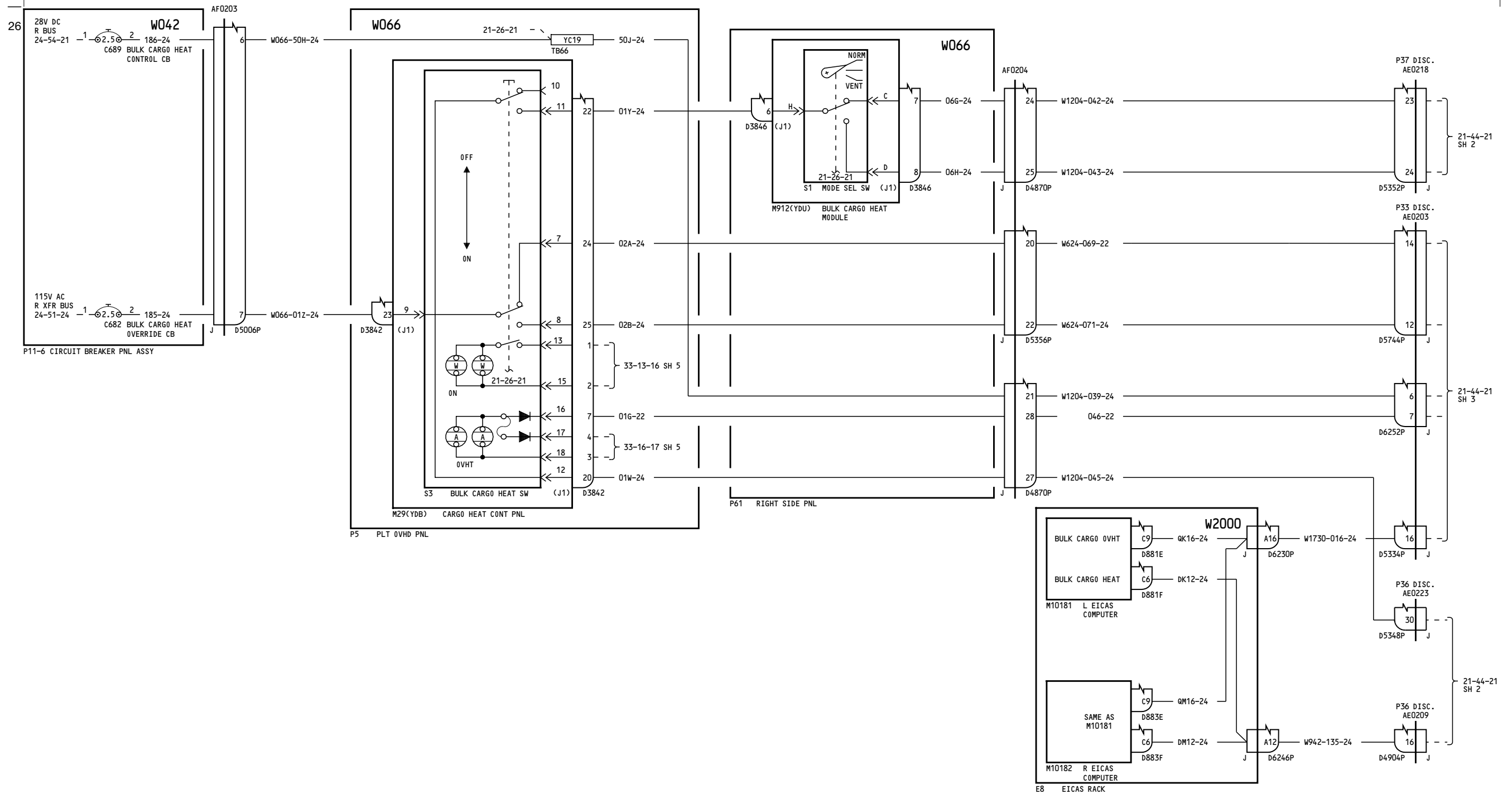

050

HEATING-CARGO COMPARTMENT-AFT/BULK

D280T132

21-44-21

Page 1
Sheet 1
Jan 21/2005

21-44-21

Page 1
Sheet 1
Jan 21/2005

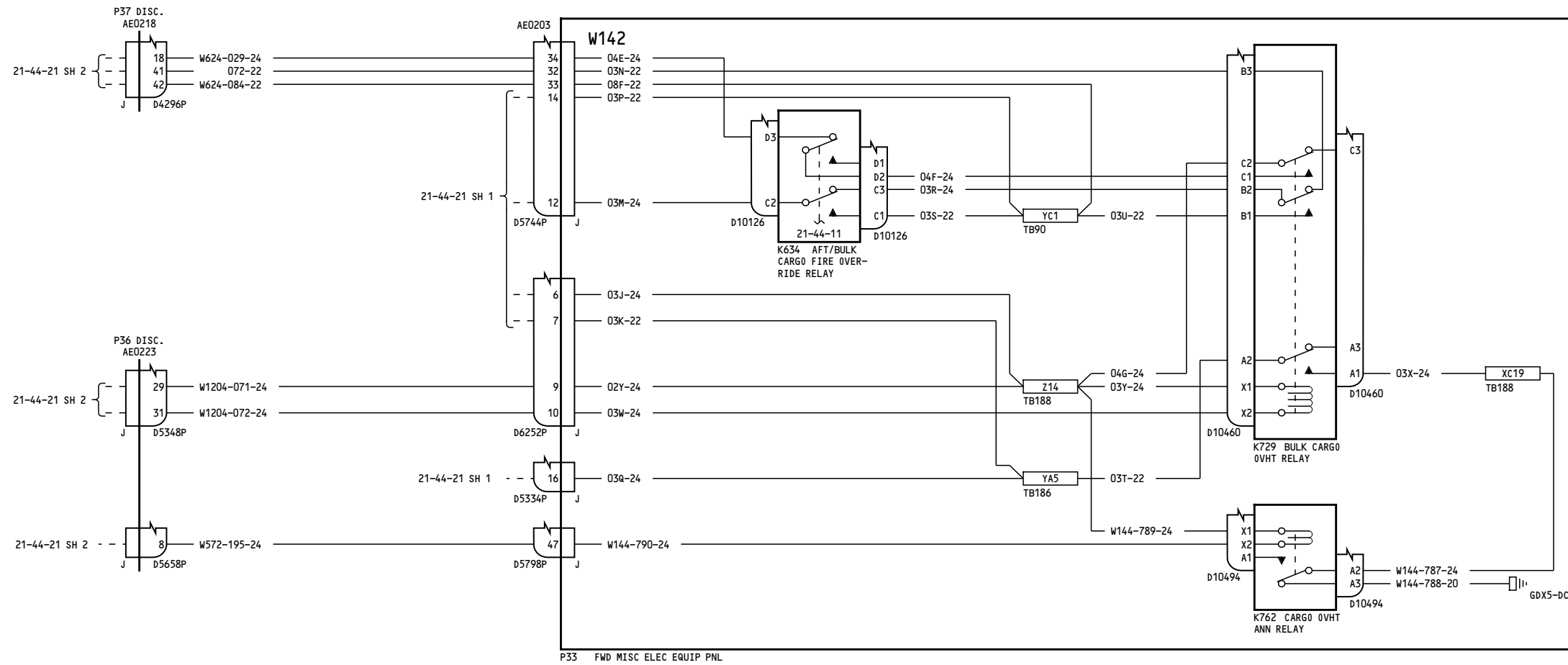

050

HEATING-CARGO COMPARTMENT-AFT/BULK

21-44-21

Page 1
Sheet 3
Jan 21/2005

D280T132

21-44-21

Page 1
Sheet 3
Jan 21/2005

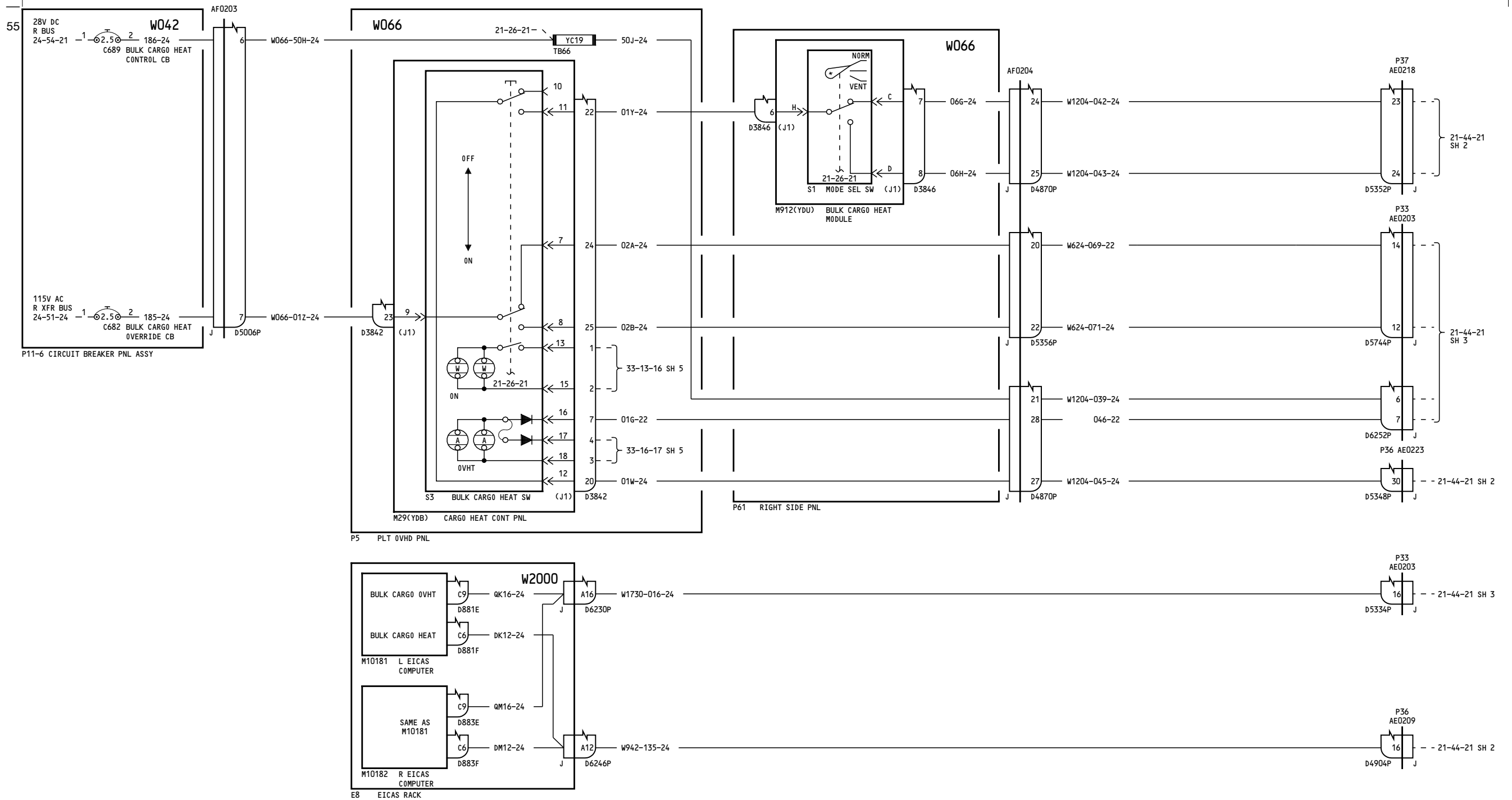

051

HEATING-CARGO COMPARTMENT-AFT/BULK

D280T132

21-44-21

Page 2.1
Sheet 1
Jan 21/2005

Incorporates
21A0098 R01

21-44-21

Page 2.1
Sheet 1
Jan 21/2005

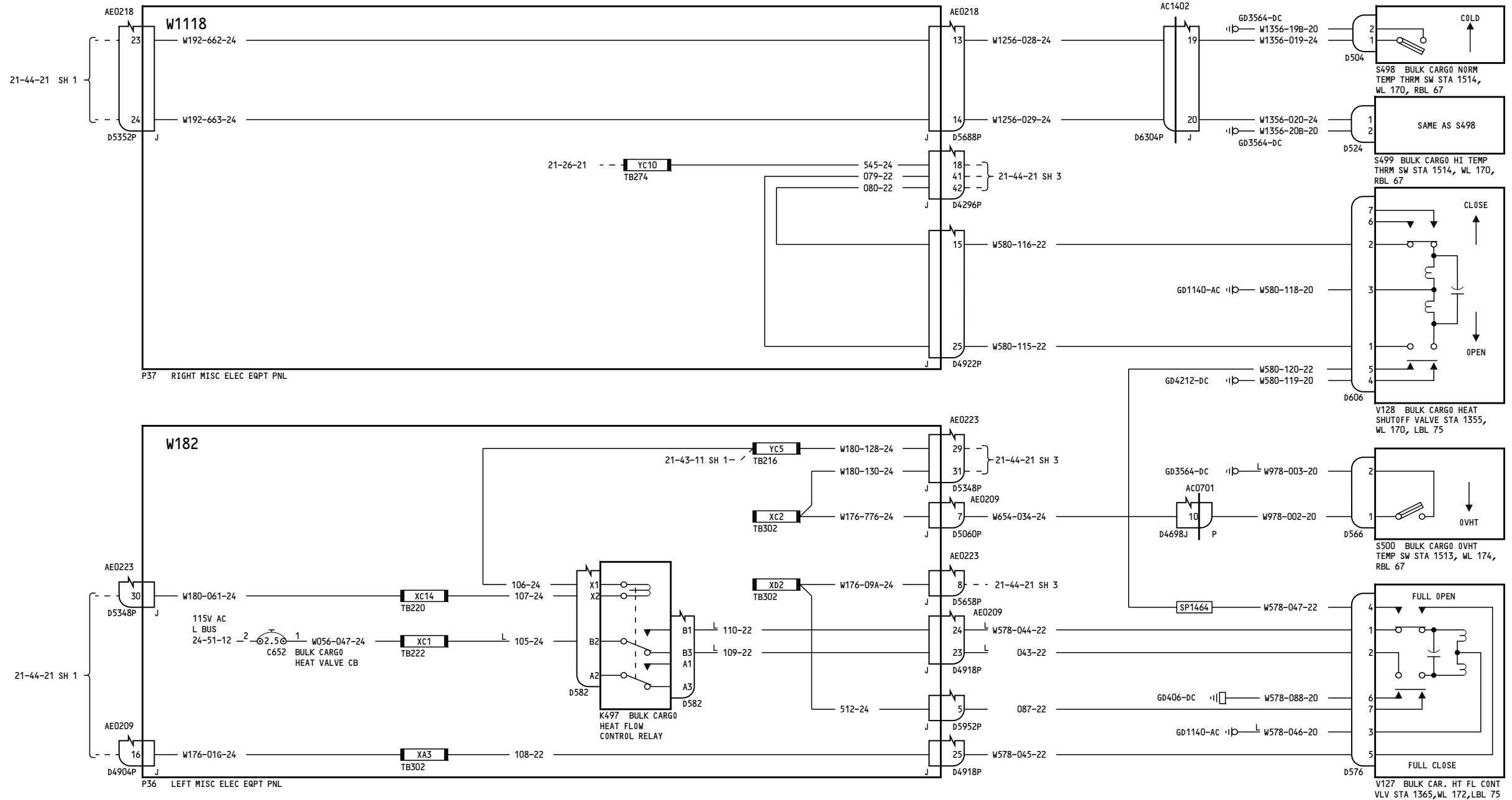

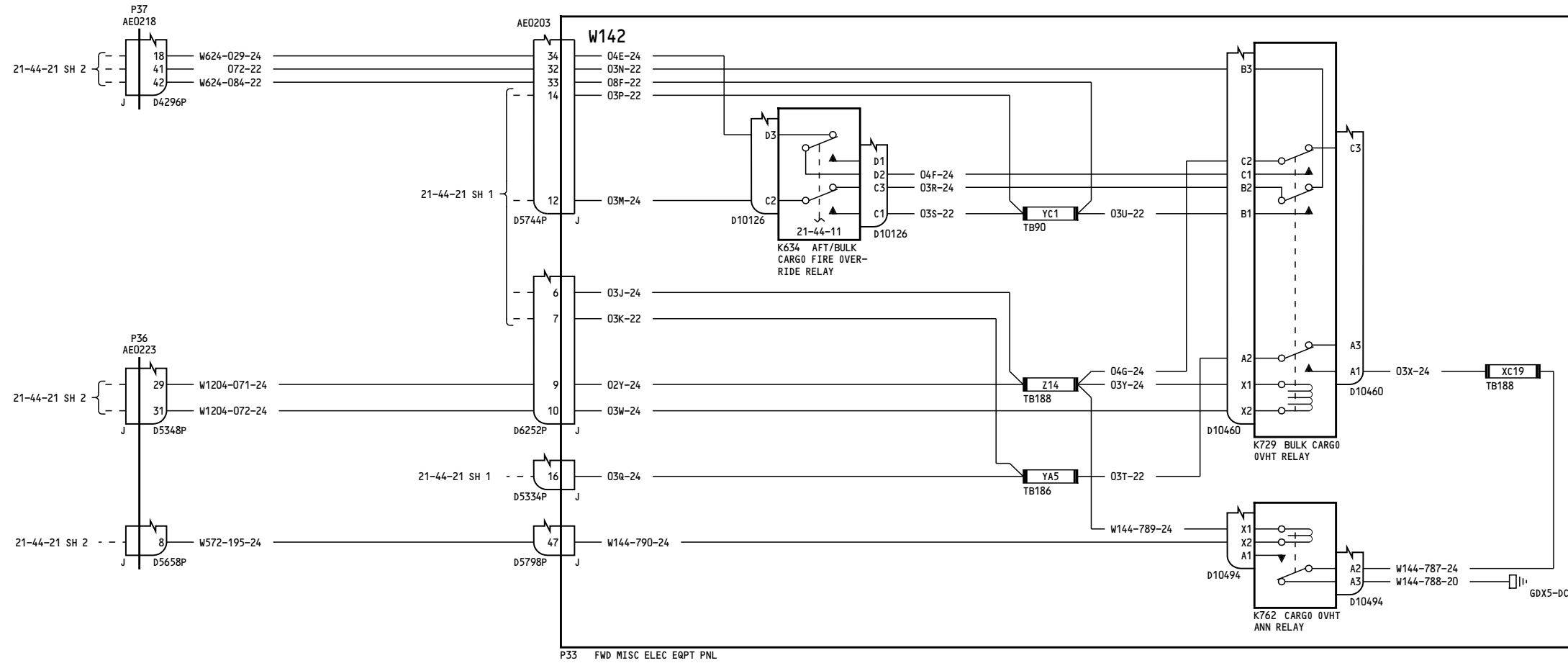

051

HEATING-CARGO COMPARTMENT-AFT/BULK

D280T132

21-44-21

Page 2.1
Sheet 3
Jan 21/2005

21-44-21

Page 2.1
Sheet 3
Jan 21/2005

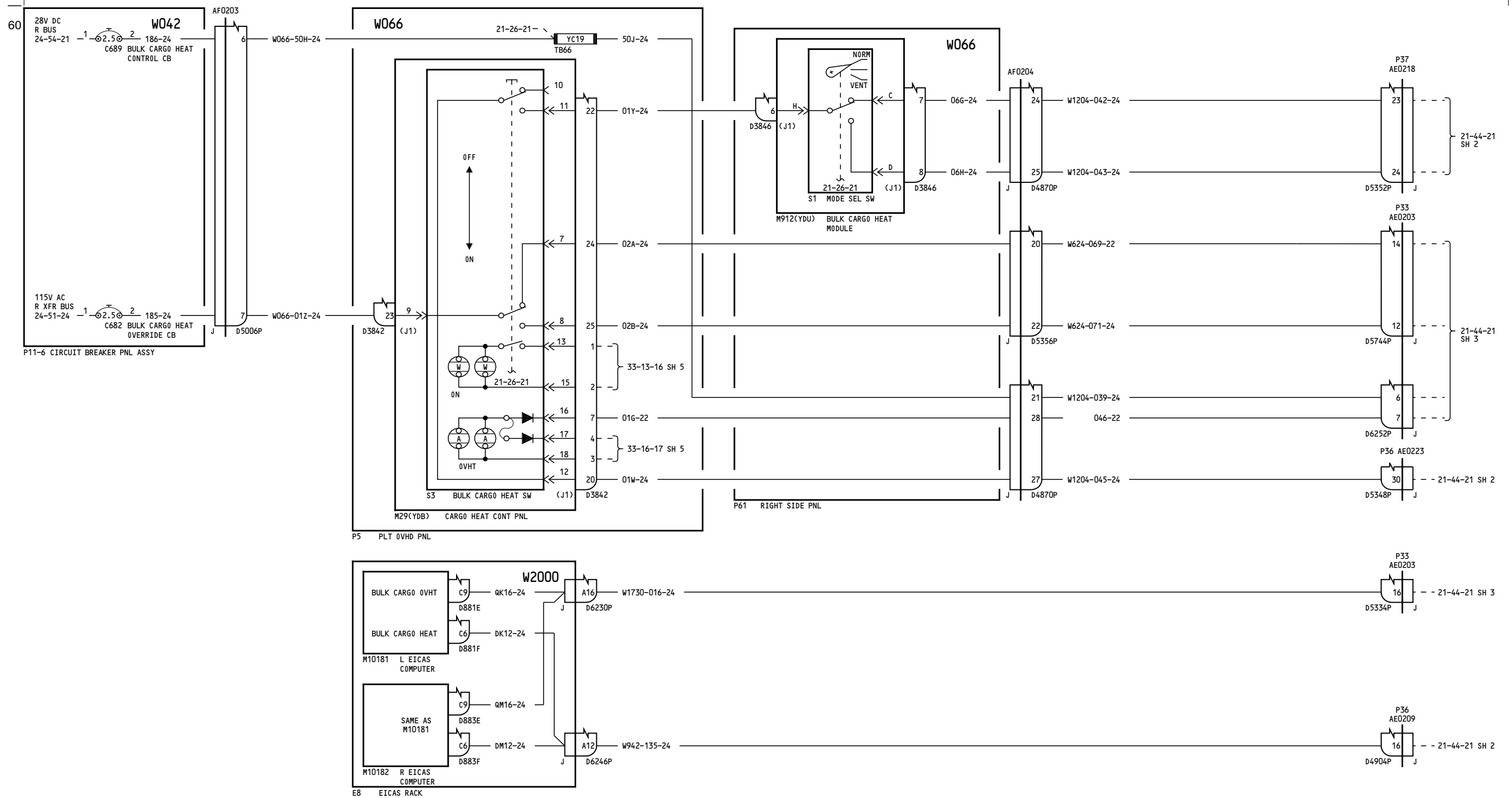

150-154

HEATING-CARGO COMPARTMENT-AFT/BULK

D280T132

21-44-21

Page 3.1
Sheet 1
Jan 21/2005

Incorporates
21A0098 R01

21-44-21

Page 3.1
Sheet 1
Jan 21/2005

55

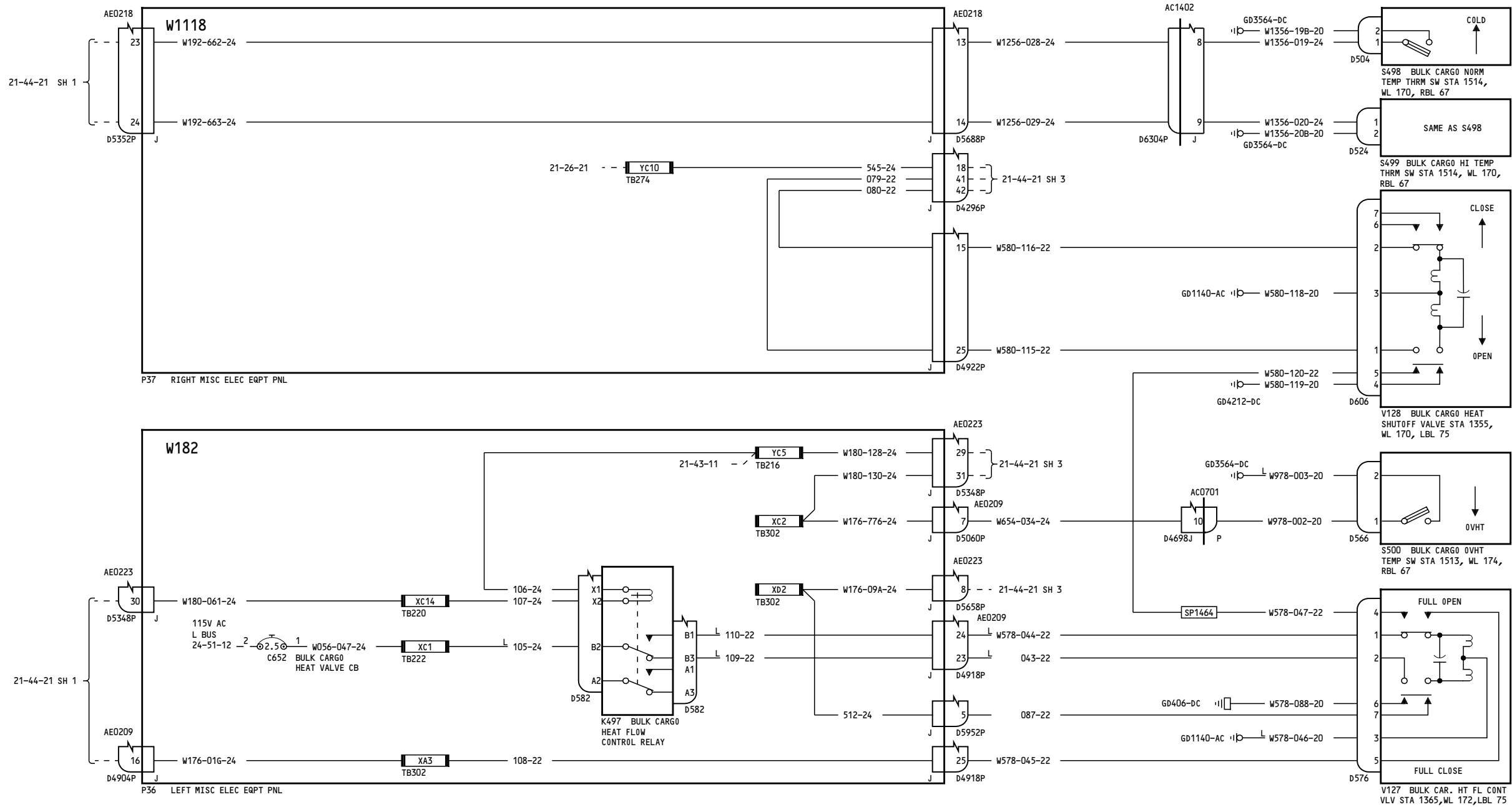

150-154

HEATING-CARGO COMPARTMENT-AFT/BULK

21-44-21

Page 3.1
Sheet 2
Jan 21/2005

D280T132

Incorporates
21A0098 R01
SL-21-26

21-44-21

Page 3.1
Sheet 2
Jan 21/2005

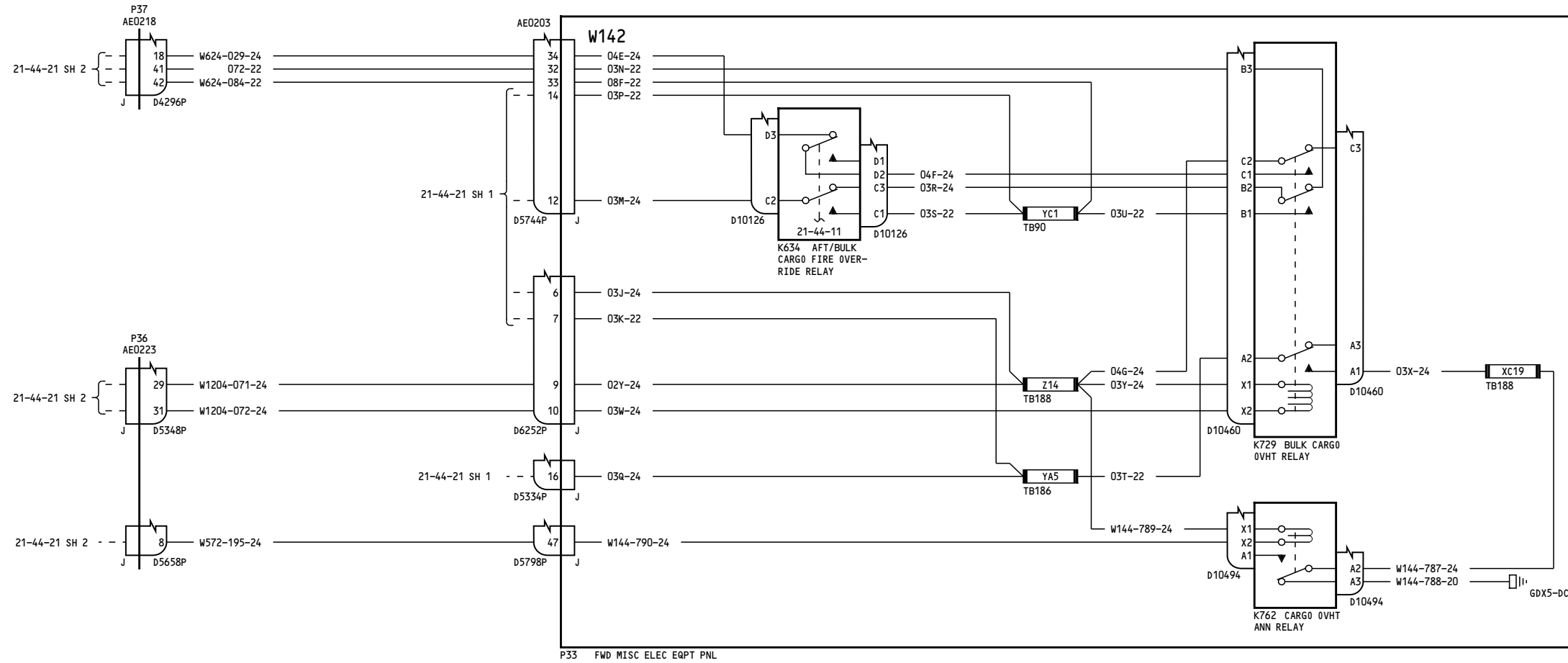

150-154

HEATING-CARGO COMPARTMENT-AFT/BULK

21-44-21

Page 3.1
Sheet 3
Jan 21/2005

D280T132

21-44-21

Page 3.1
Sheet 3
Jan 21/2005

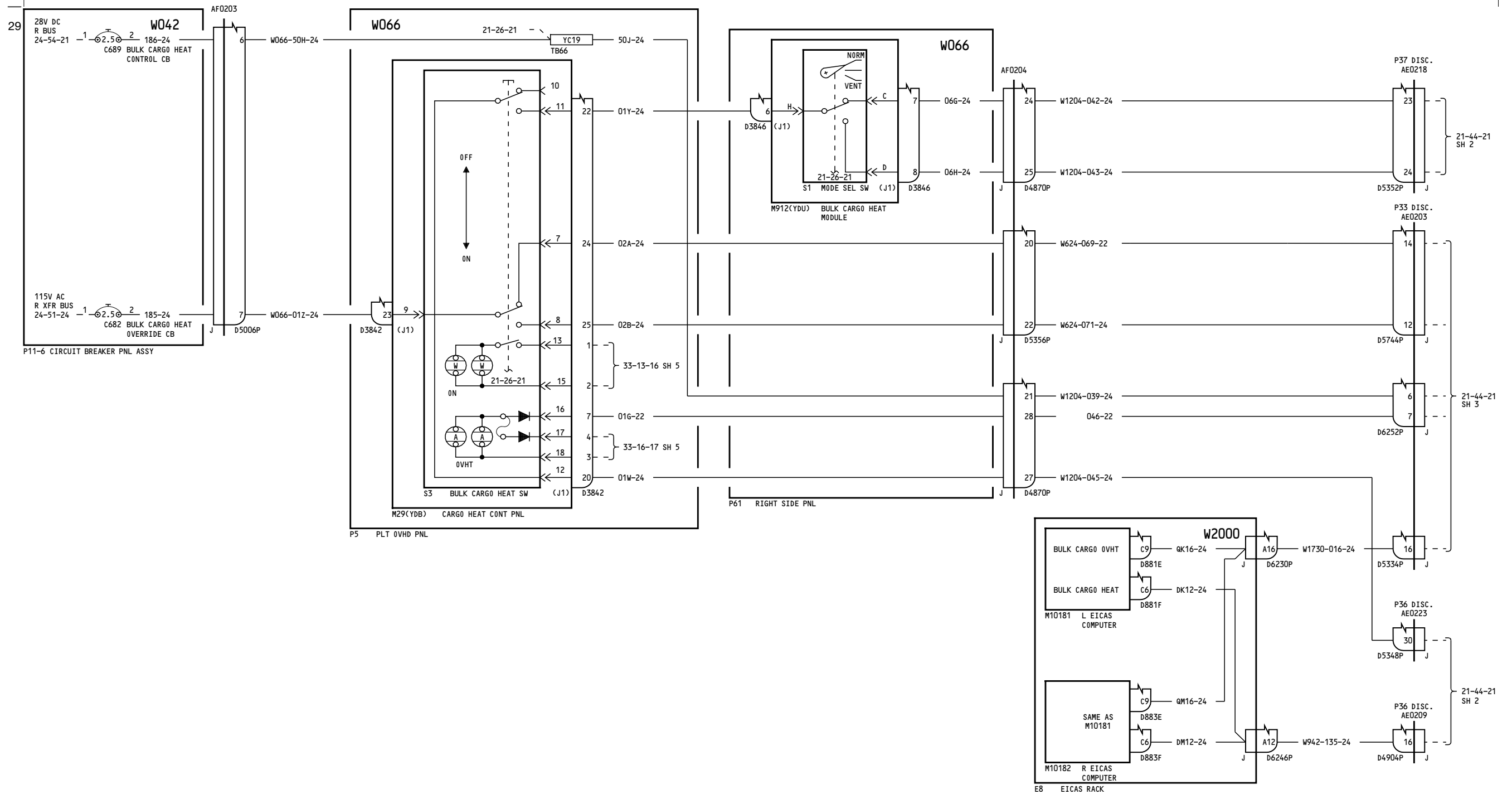

155-199

HEATING-CARGO COMPARTMENT-AFT/BULK

D280T132

21-44-21

Page 4
Sheet 1
Jan 21/2005

21-44-21

Page 4
Sheet 1
Jan 21/2005

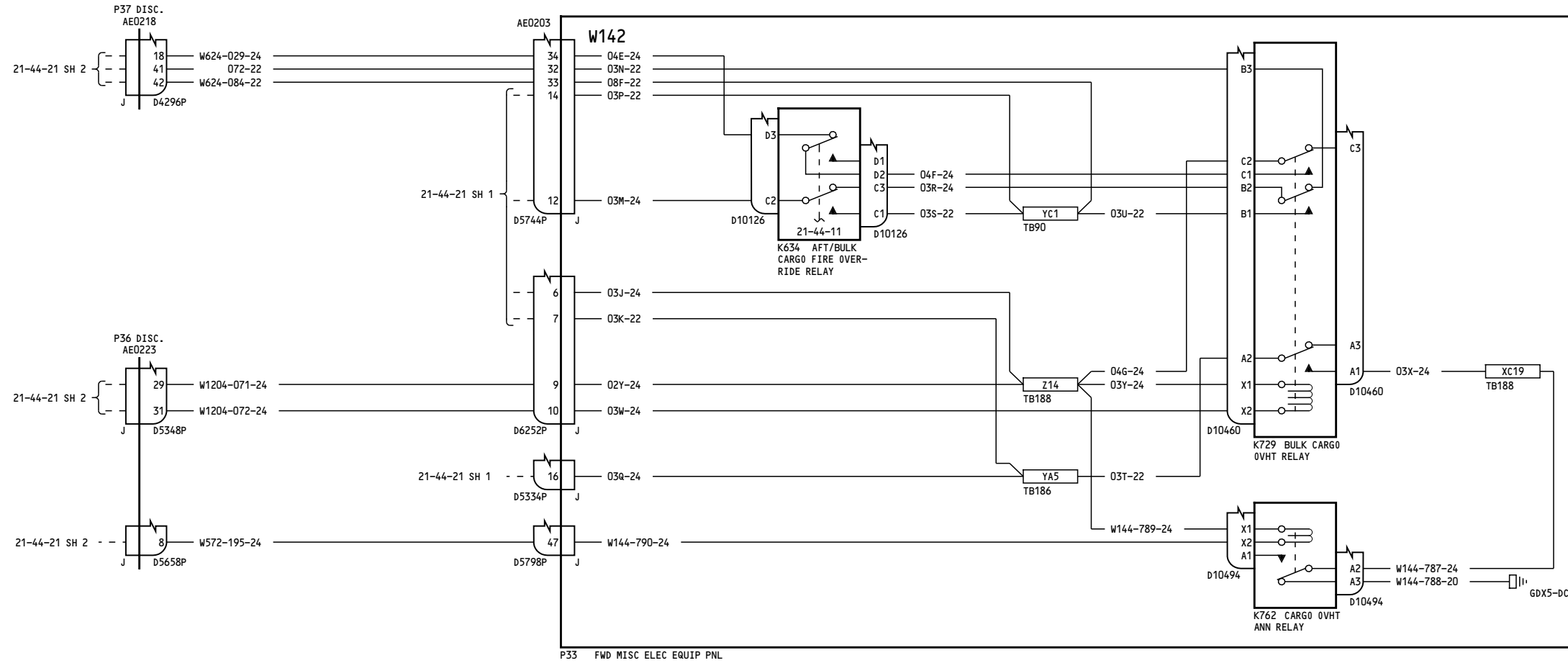

155-199

HEATING-CARGO COMPARTMENT-AFT/BULK

21-44-21

Page 4
Sheet 3
Jan 21/2005

D280T132

21-44-21

Page 4
Sheet 3
Jan 21/2005

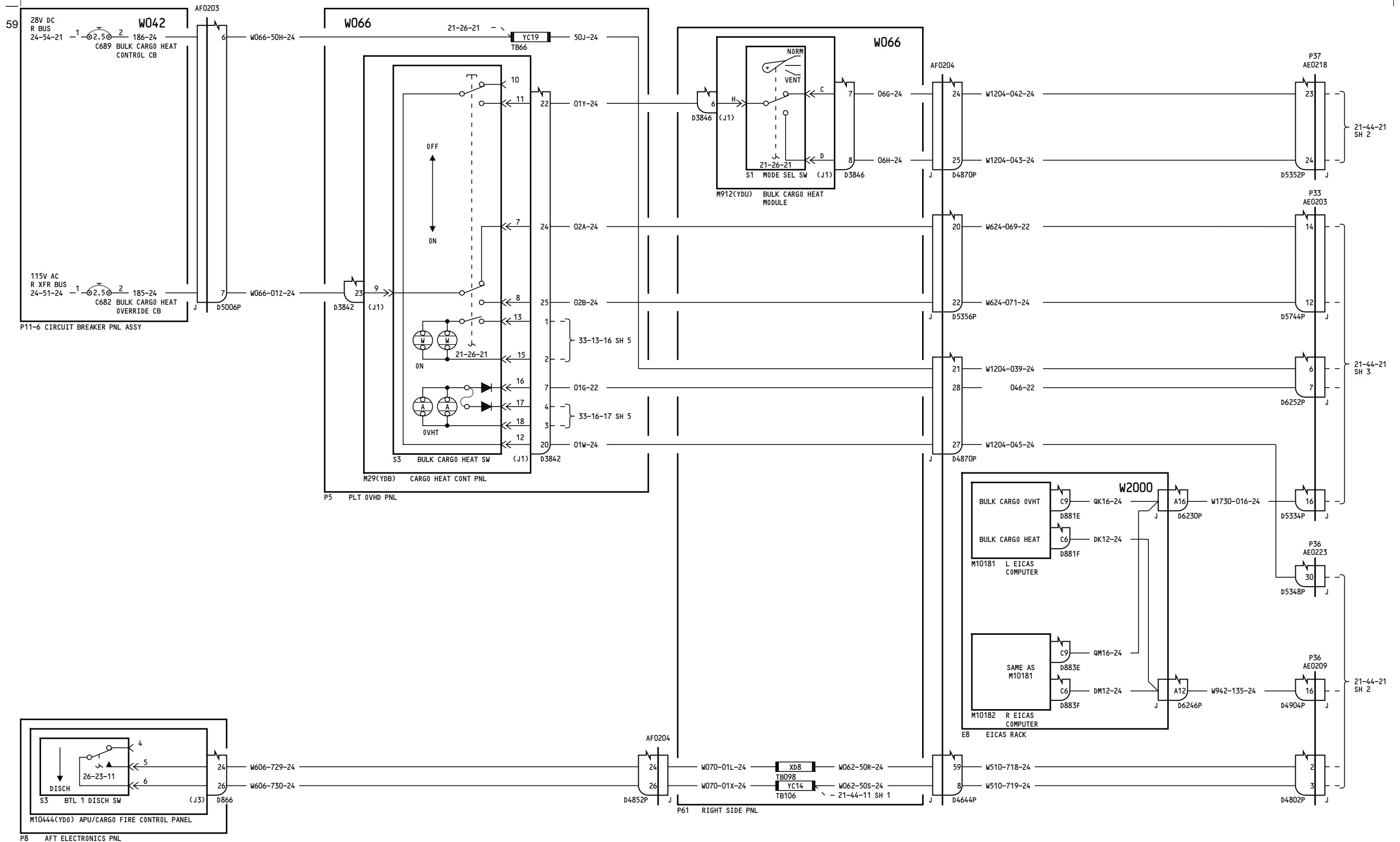

275-276

HEATING-CARGO COMPARTMENT-AFT/BULK

D280T132

21-44-21

Page 5.1
Sheet 1
Jan 21/2005

21-44-21

Page 5.1
Sheet 1
Jan 21/2005

54

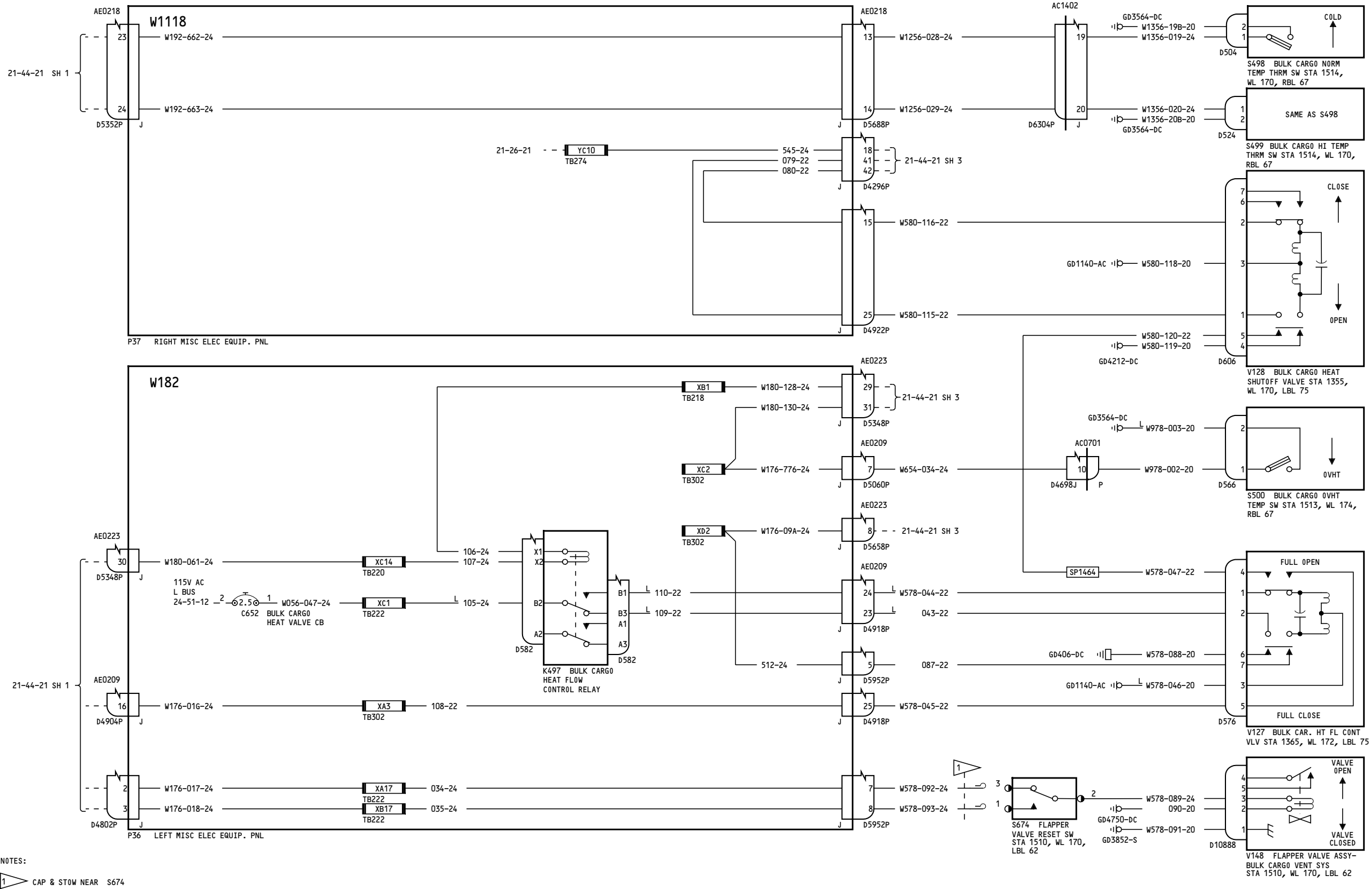

275-276

HEATING-CARGO COMPARTMENT-AFT/BULK

21-44-21

Incorporates
SL-21-26

21-44-21

D280T132

Page 5.1
Sheet 2
Jan 21/2005

Page 5.1
Sheet 2
Jan 21/2005

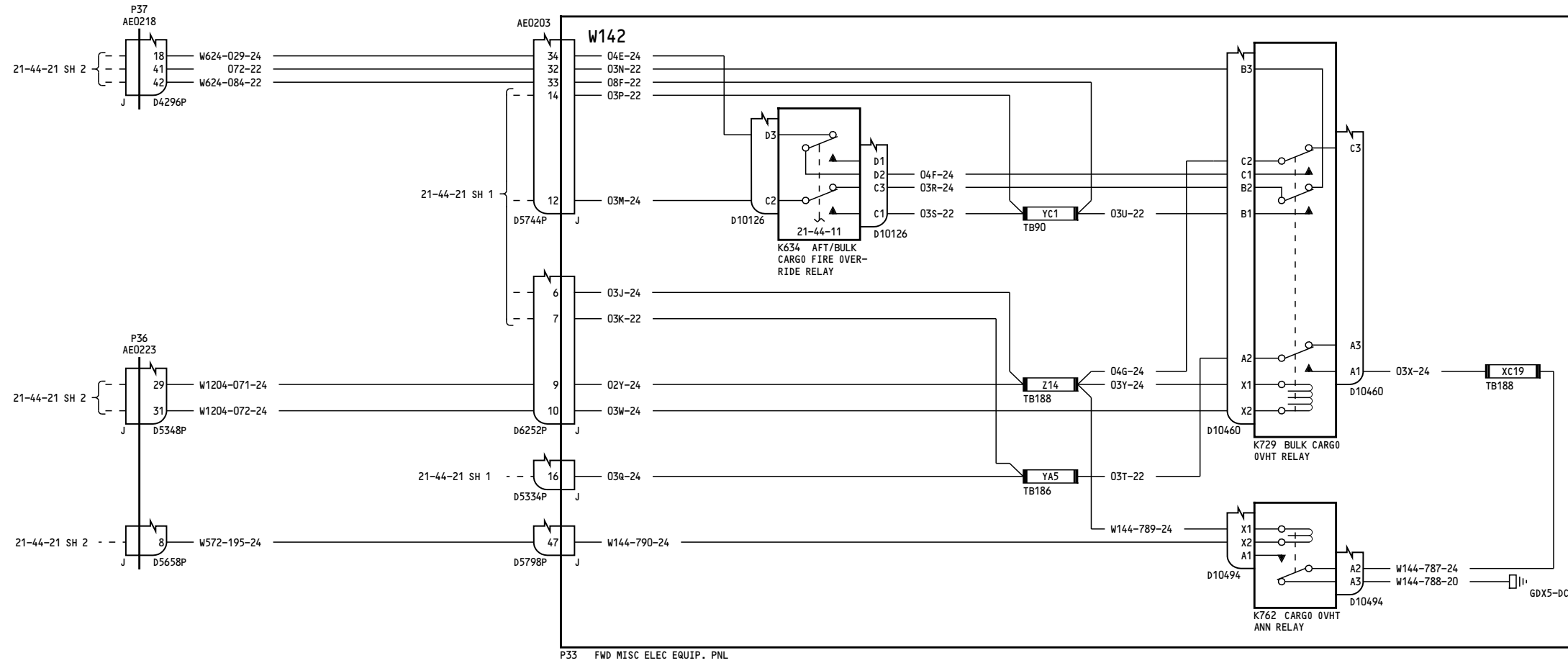

275-276

HEATING-CARGO COMPARTMENT-AFT/BULK

21-44-21

Page 5.1
Sheet 3
Jan 21/2005

D280T132

21-44-21

Page 5.1
Sheet 3
Jan 21/2005

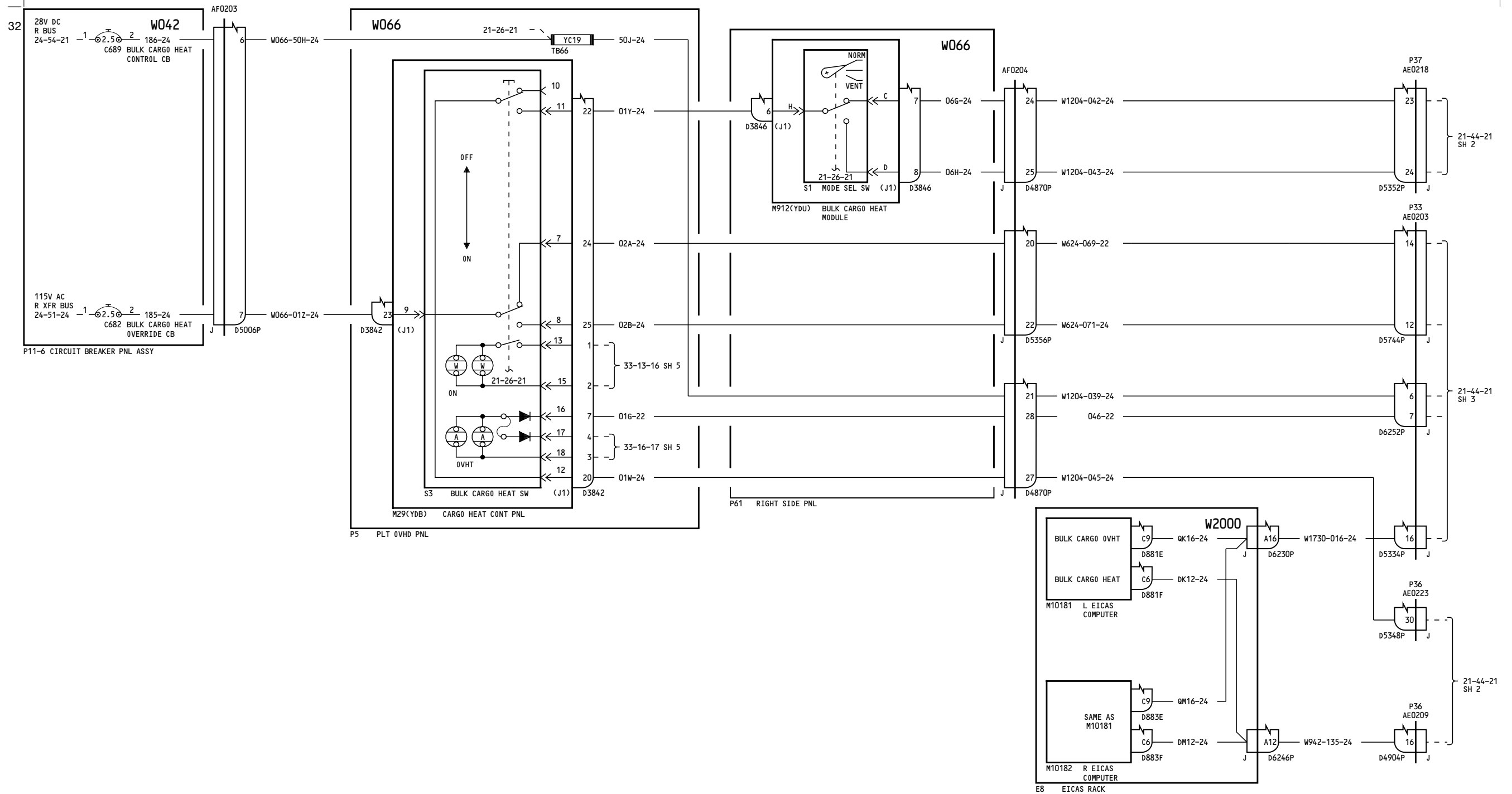

277-299

HEATING-CARGO COMPARTMENT-AFT/BULK

D280T132

21-44-21

Page 6
Sheet 1
Jan 21/2005

21-44-21

Page 6
Sheet 1
Jan 21/2005

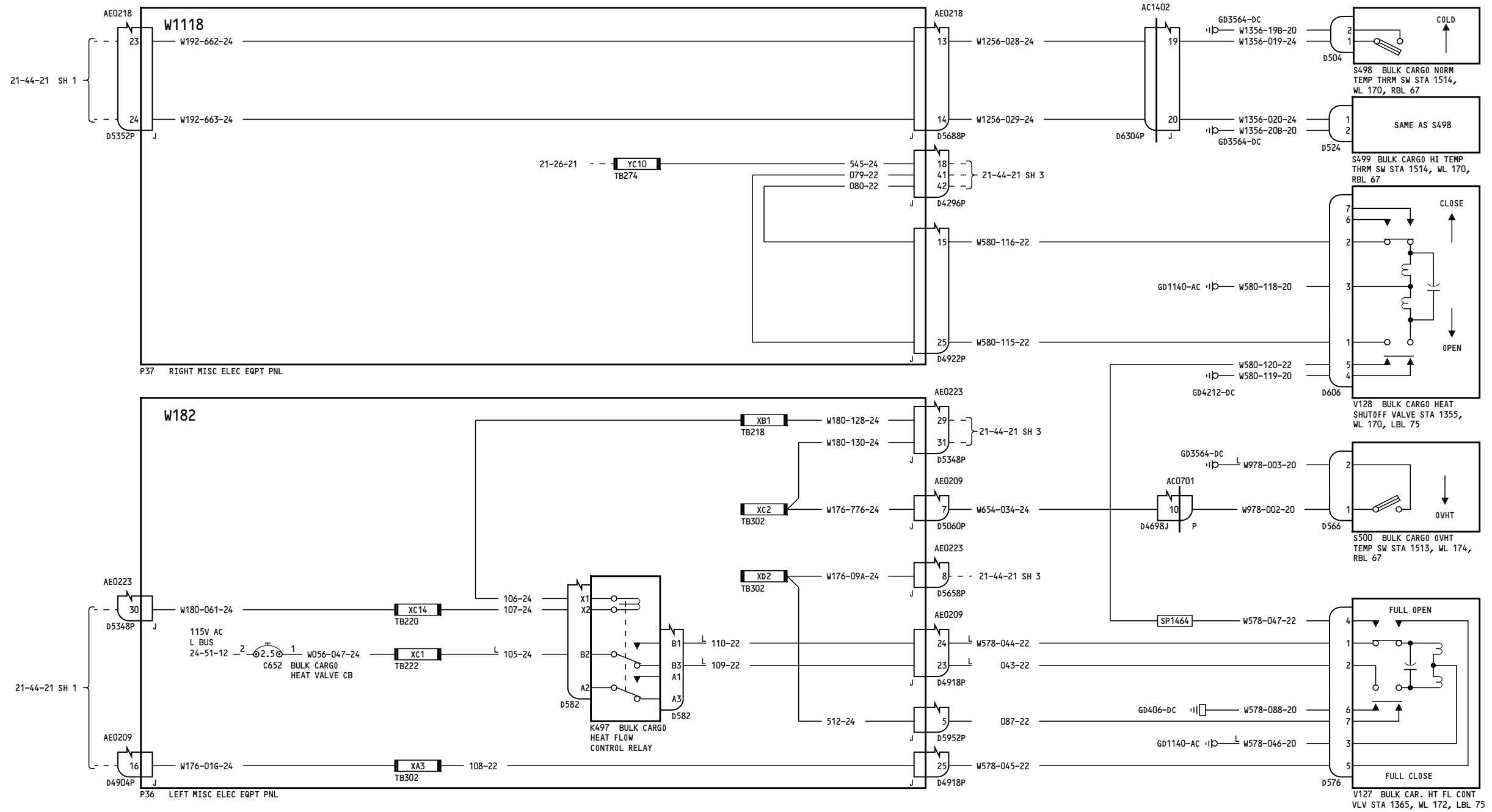

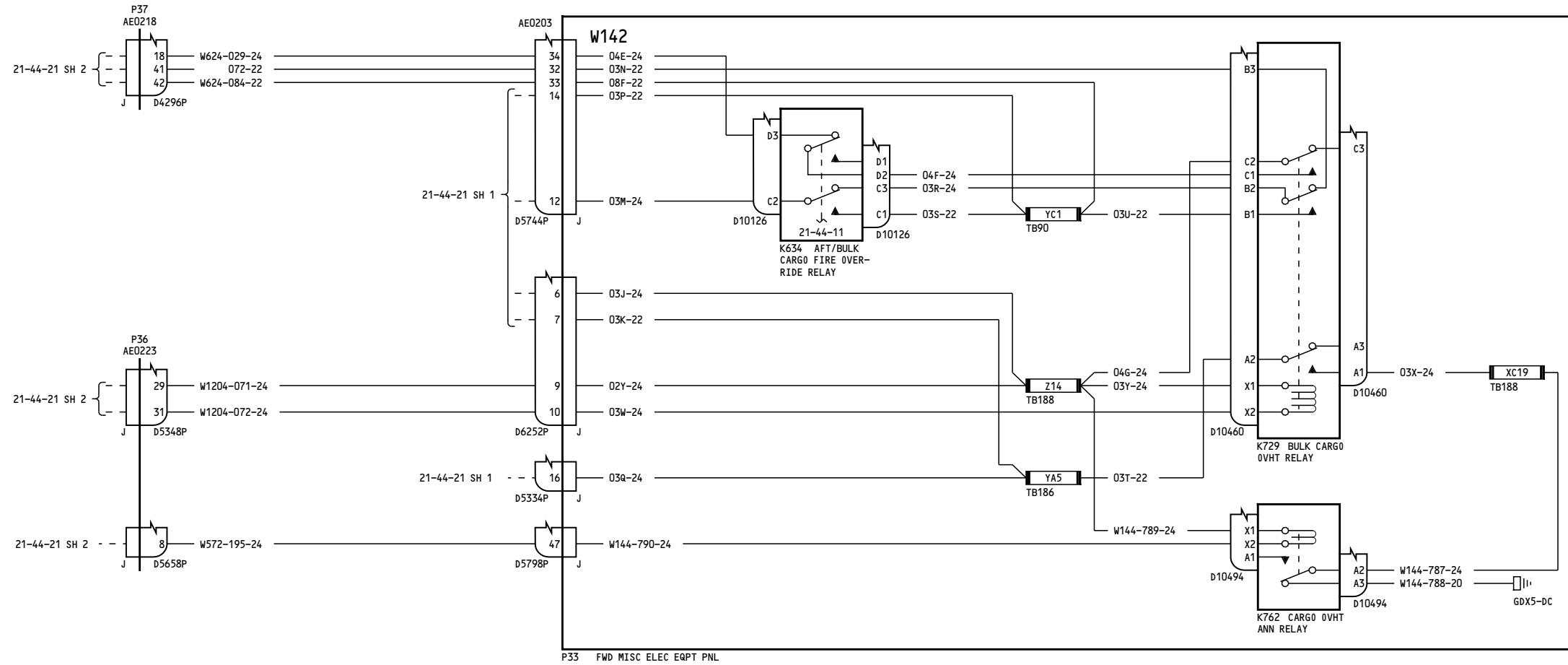

277-299

HEATING-CARGO COMPARTMENT-AFT/BULK

D280T132

21-44-21

Page 6
Sheet 3
Jan 21/2005

21-44-21

Page 6
Sheet 3
Jan 21/2005

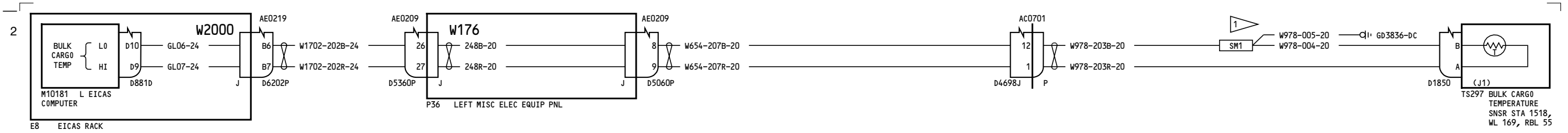

NOTES:
 1 SPLICE SHALL BE LOCATED WITHIN 1 FT OF TEMP SNSR

050-099, 150-199

TEMPERATURE INDICATION-
BULK/CARGO

21-44-22

Page 1

D280T132

Jan 21/2005

21-44-22

Page 1

Jan 21/2005

-A
3

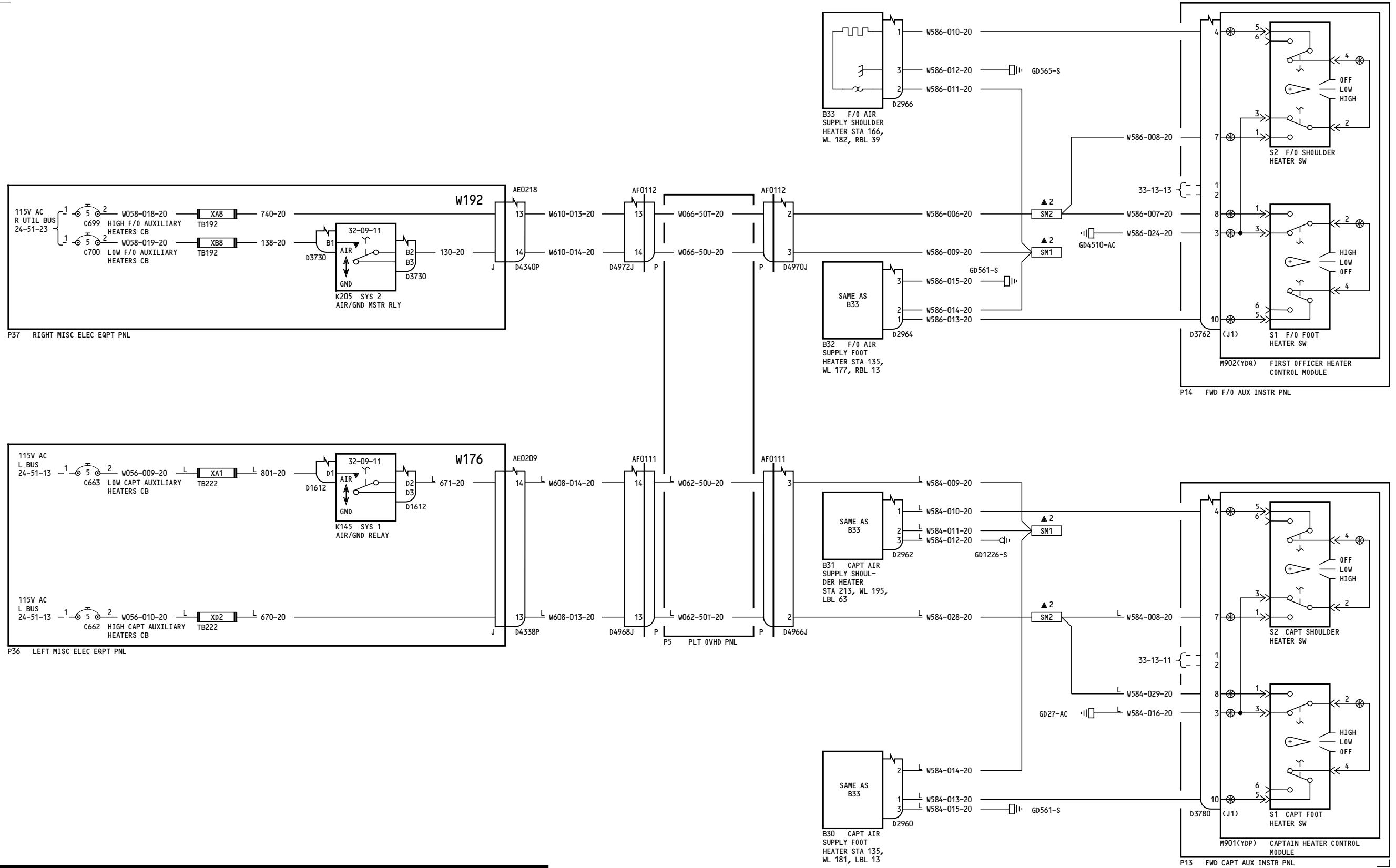

ALL

**SUPPLEMENTARY HEATERS-
CAPTAIN & FIRST OFFICER**

21-45-11

Page 1

Jan 21/2005

D280T132

21-45-11

Page 1

Jan 21/2005

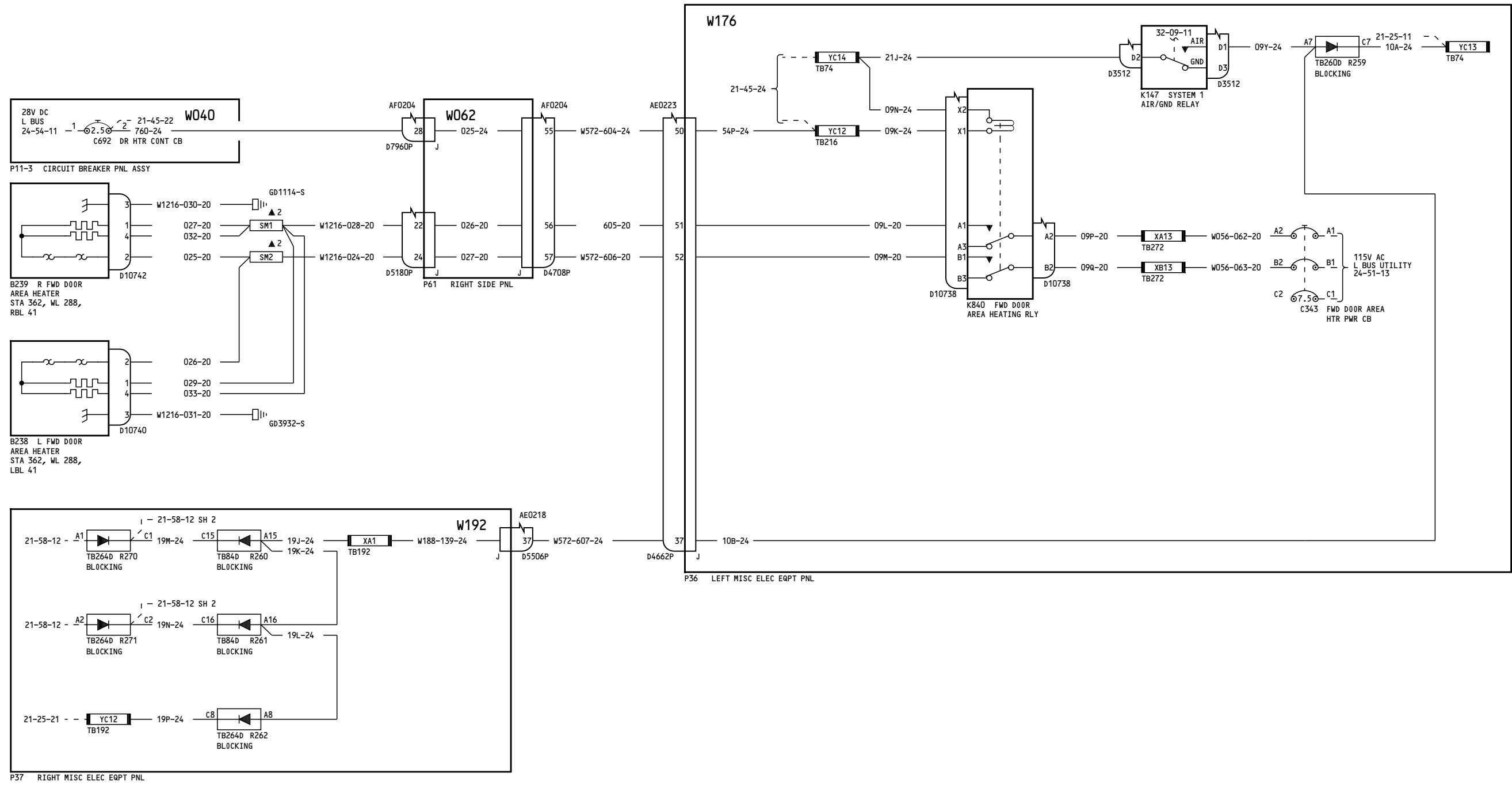

157, 167

**SUPPLEMENTARY HEATERS-
FORWARD DOOR AREA**

D280T132

21-45-21

Page 4.1

Jan 21/2005

Incorporates
21-0111 R01

21-45-21

Page 4.1

Jan 21/2005

60

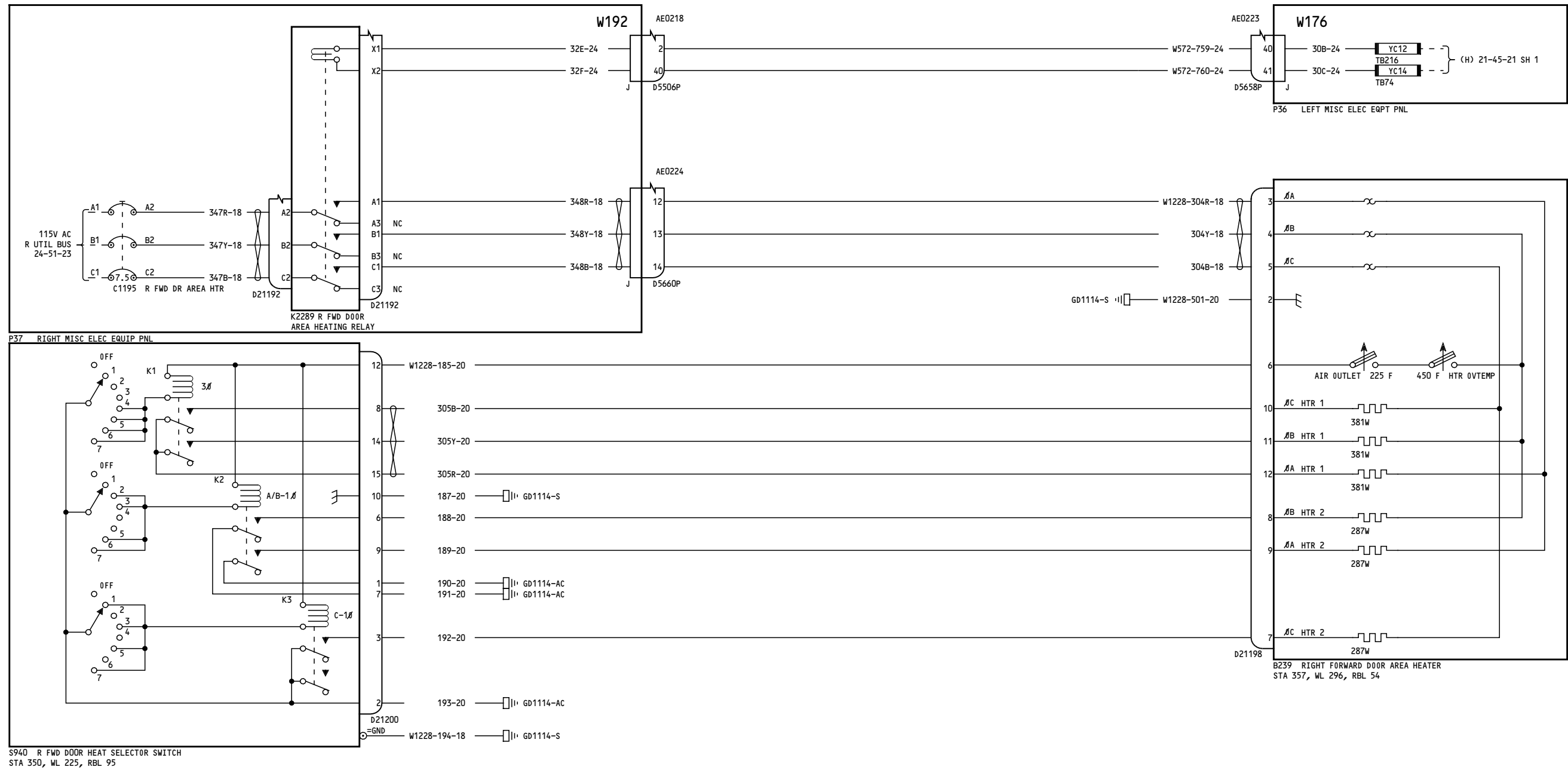

275

**SUPPLEMENTARY HEATERS-
FORWARD DOOR AREA**

21-45-21

Page 5.1
Sheet 2
Jan 21/2005

D280T132

Incorporates
21-0139 R01

21-45-21

Page 5.1
Sheet 2
Jan 21/2005

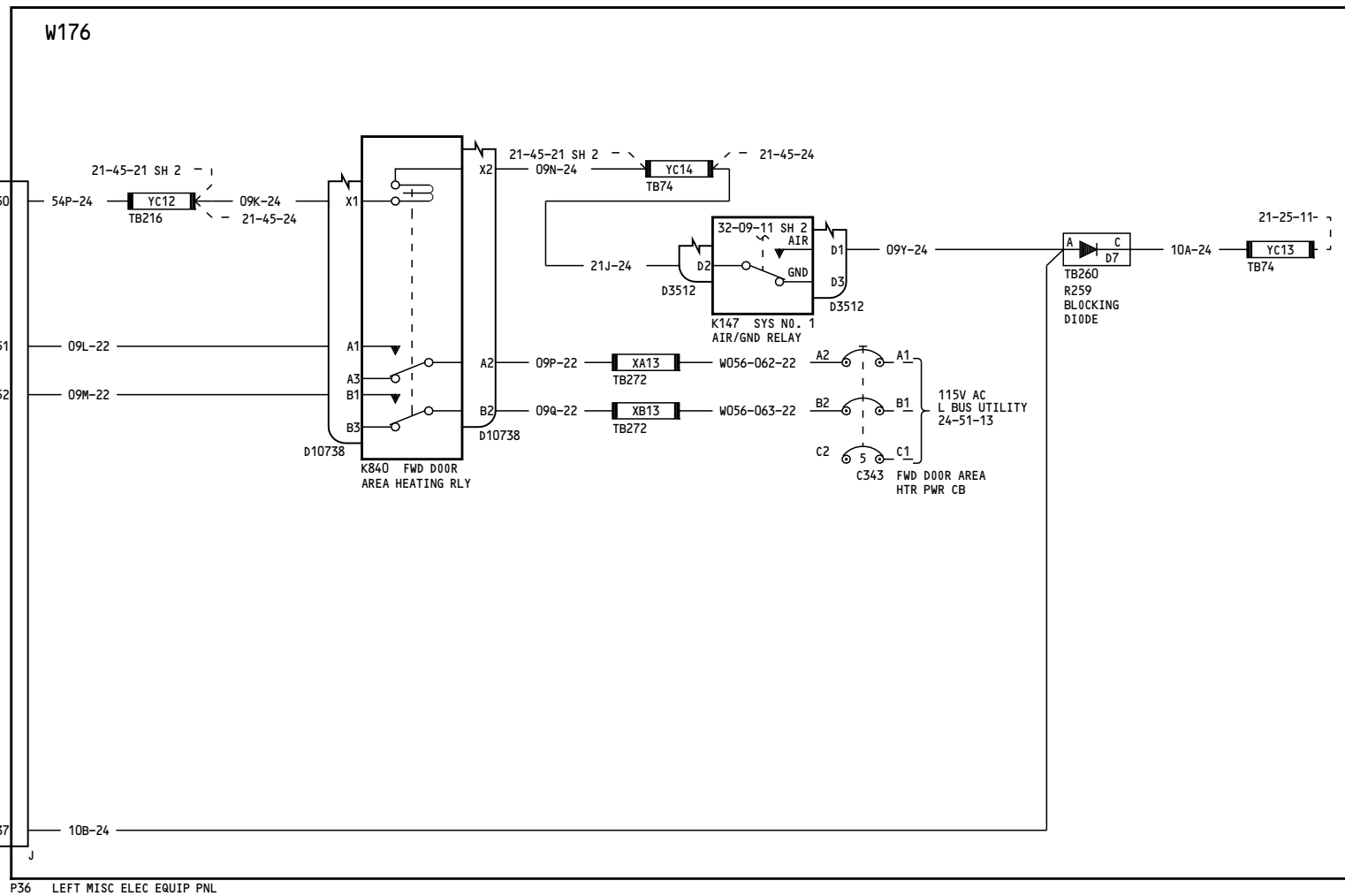
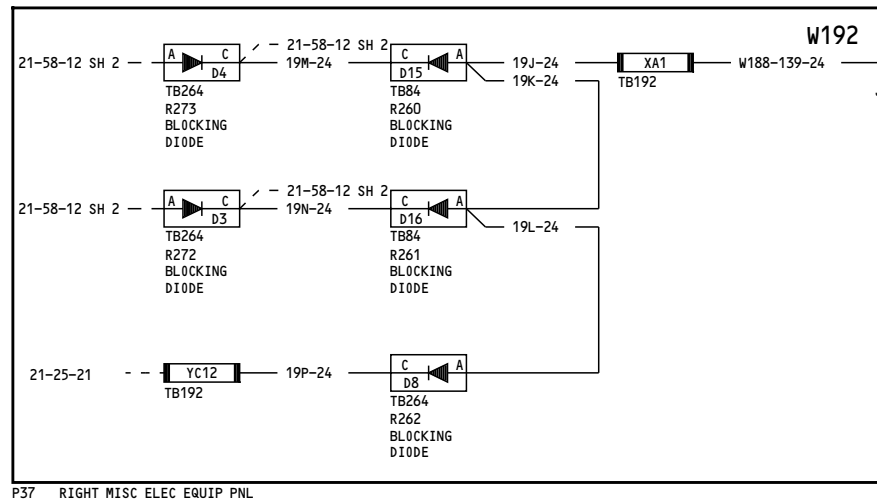
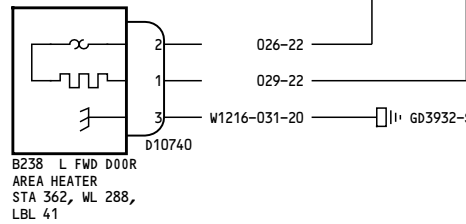
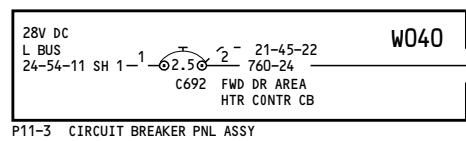

NOTES:
 1 CAP & STOW NEAR STA362

276

**SUPPLEMENTARY HEATERS-
 FORWARD DOOR AREA**

D280T132

21-45-21

Page 6.1
 Sheet 1
 Jan 21/2005

Incorporates
 21-0111 R01
 21-0139 R01

21-45-21

Page 6.1
 Sheet 1
 Jan 21/2005

60

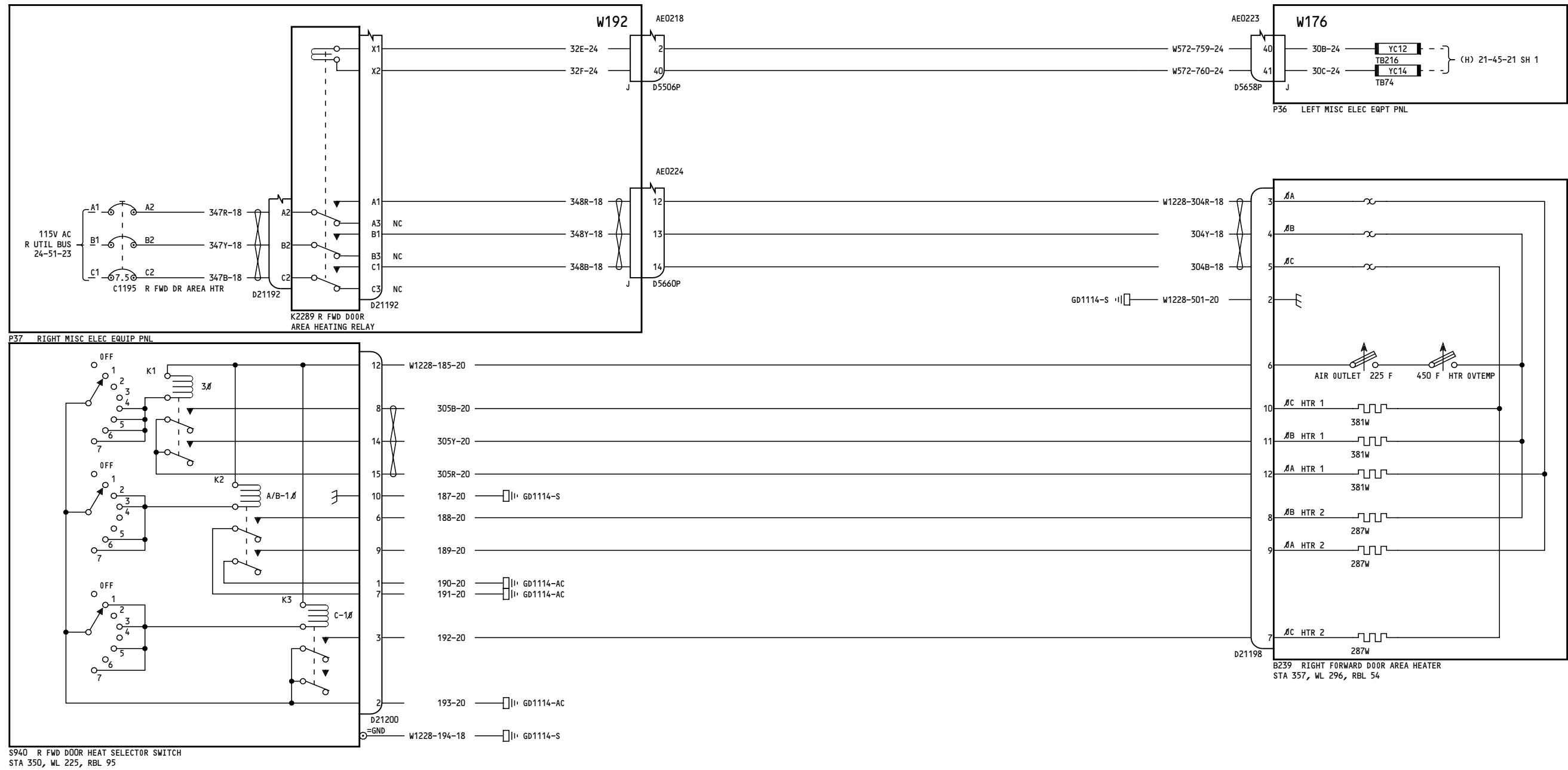

276

**SUPPLEMENTARY HEATERS-
FORWARD DOOR AREA**

21-45-21

Page 6.1
 Sheet 2
 Jan 21/2005

D280T132

Incorporates
 21-0139 R01

21-45-21

Page 6.1
 Sheet 2
 Jan 21/2005

235

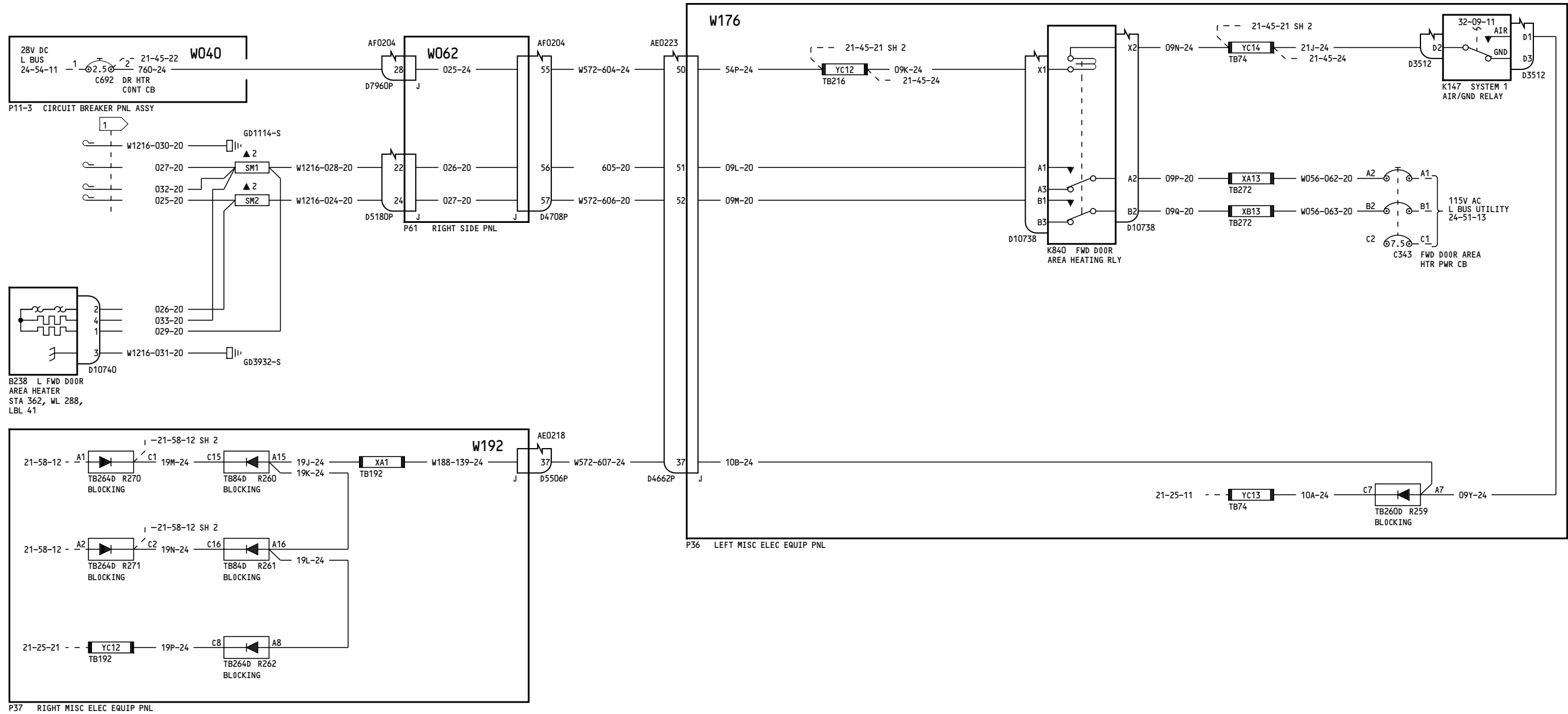

NOTES:
 1 CAP & STOW NEAR STA362

277

**SUPPLEMENTARY HEATERS-
 FORWARD DOOR AREA**

D280T132

21-45-21

Page 7.1
 Sheet 1
 Jan 21/2005

Incorporates
 21-0111 R01
 21-0139 R01

21-45-21

Page 7.1
 Sheet 1
 Jan 21/2005

60

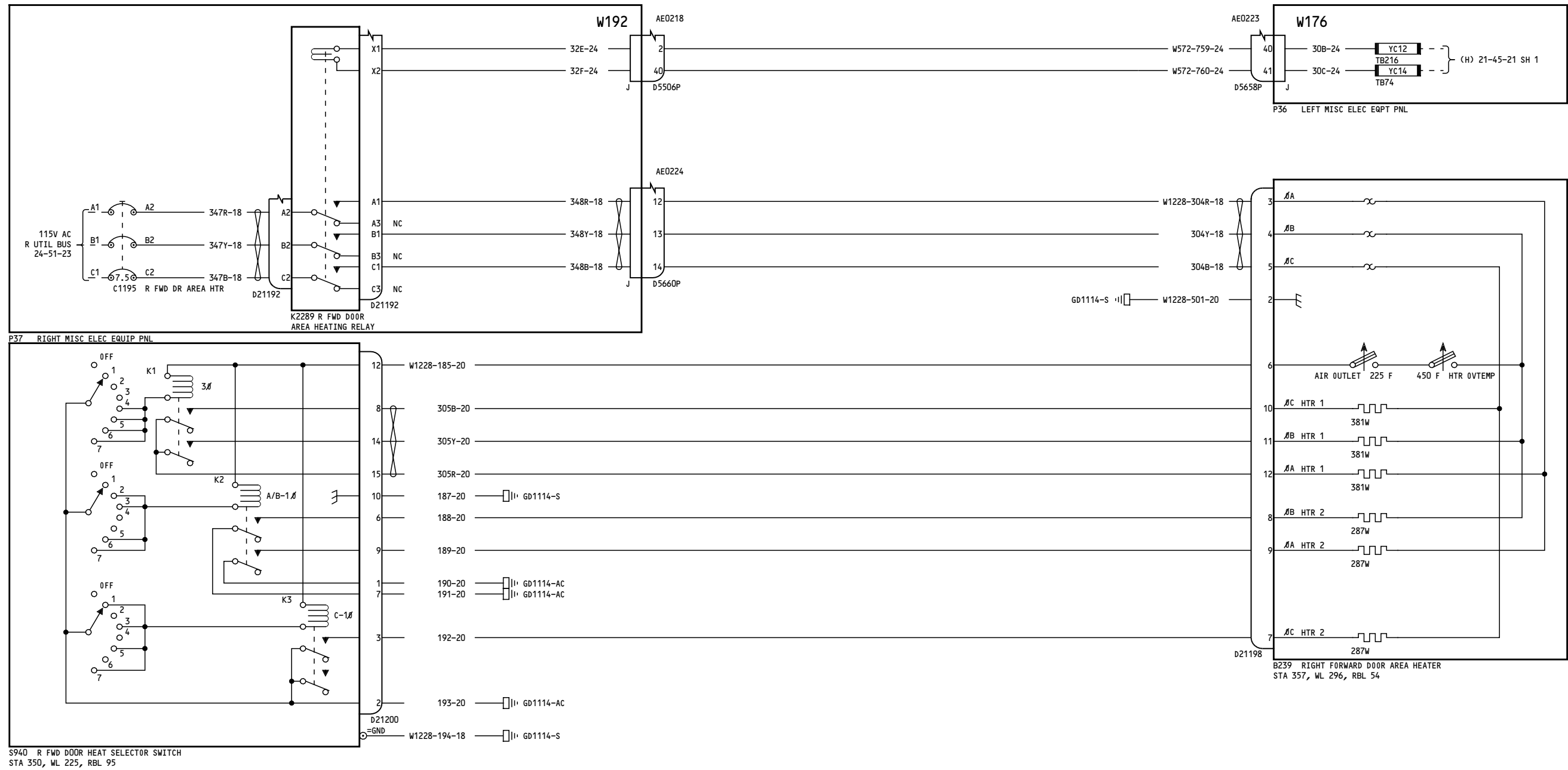

S940 R FWD DOOR HEAT SELECTOR SWITCH
STA 350, WL 225, RBL 95

B239 RIGHT FORWARD DOOR AREA HEATER
STA 357, WL 296, RBL 54

277

**SUPPLEMENTARY HEATERS-
FORWARD DOOR AREA**

21-45-21

Page 7.1
Sheet 2
Jan 21/2005

D280T132

Incorporates
21-0139 R01

21-45-21

Page 7.1
Sheet 2
Jan 21/2005

254

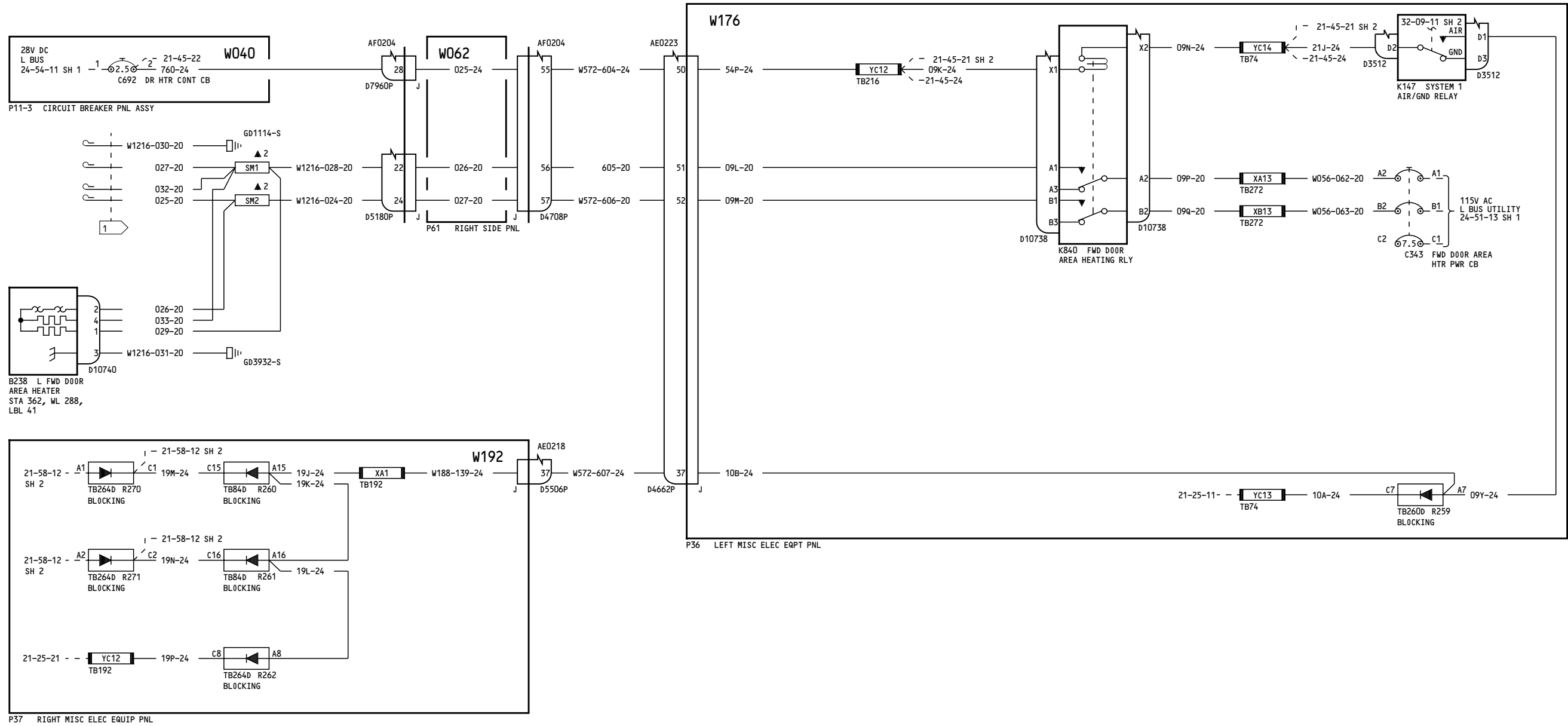

NOTES:
 1 CAP & STOW NEAR STA362

278-280

**SUPPLEMENTARY HEATERS-
 FORWARD DOOR AREA**

21-45-21

Page 8.1
 Sheet 1
 Jan 21/2005

D280T132

Incorporates
 21-0139 R01

21-45-21

Page 8.1
 Sheet 1
 Jan 21/2005

60

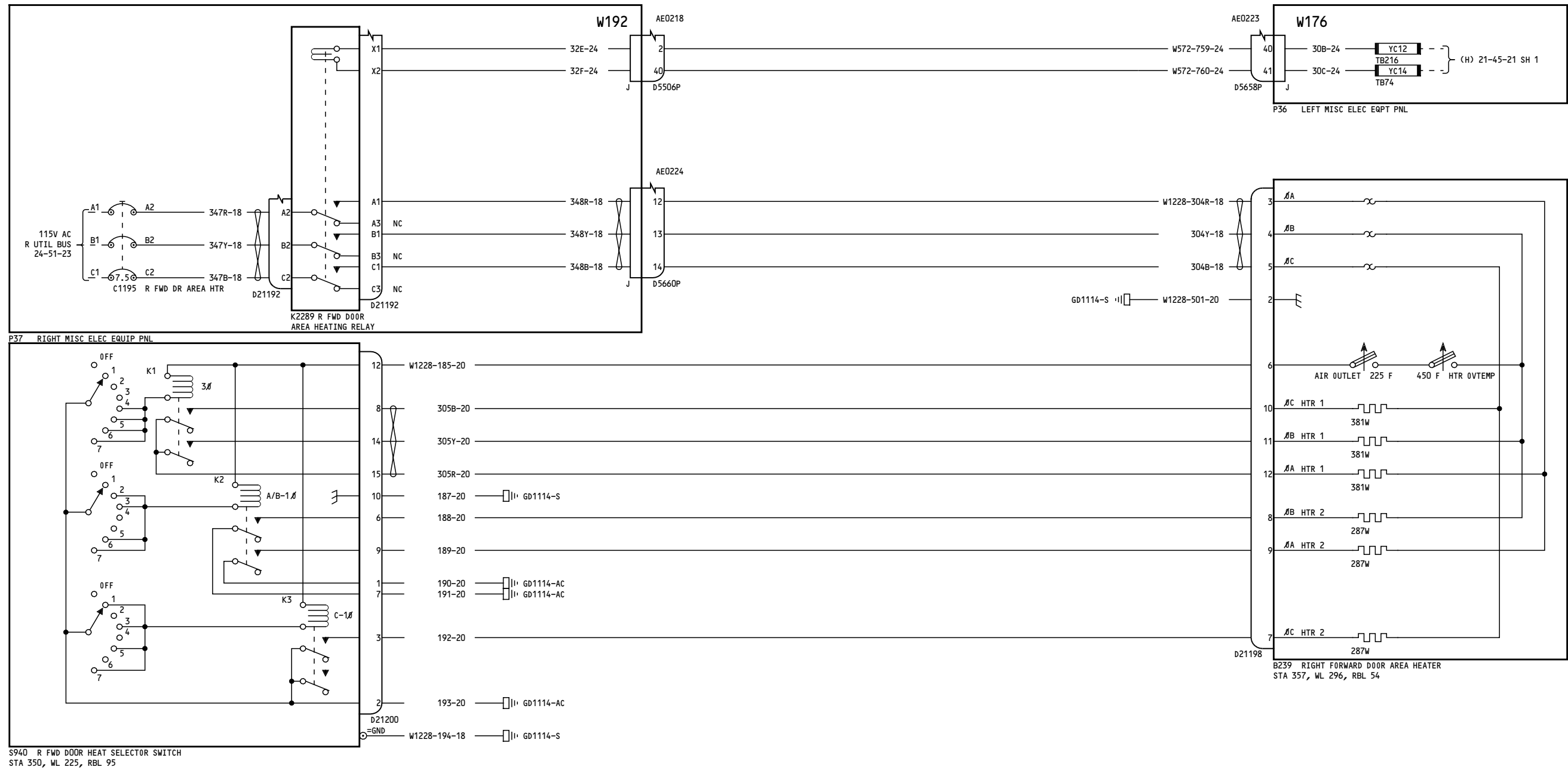

278-280

**SUPPLEMENTARY HEATERS-
FORWARD DOOR AREA**

21-45-21

Incorporates
21-0139 R01

21-45-21

D280T132

Page 8.1
Sheet 2
Jan 21/2005

Page 8.1
Sheet 2
Jan 21/2005

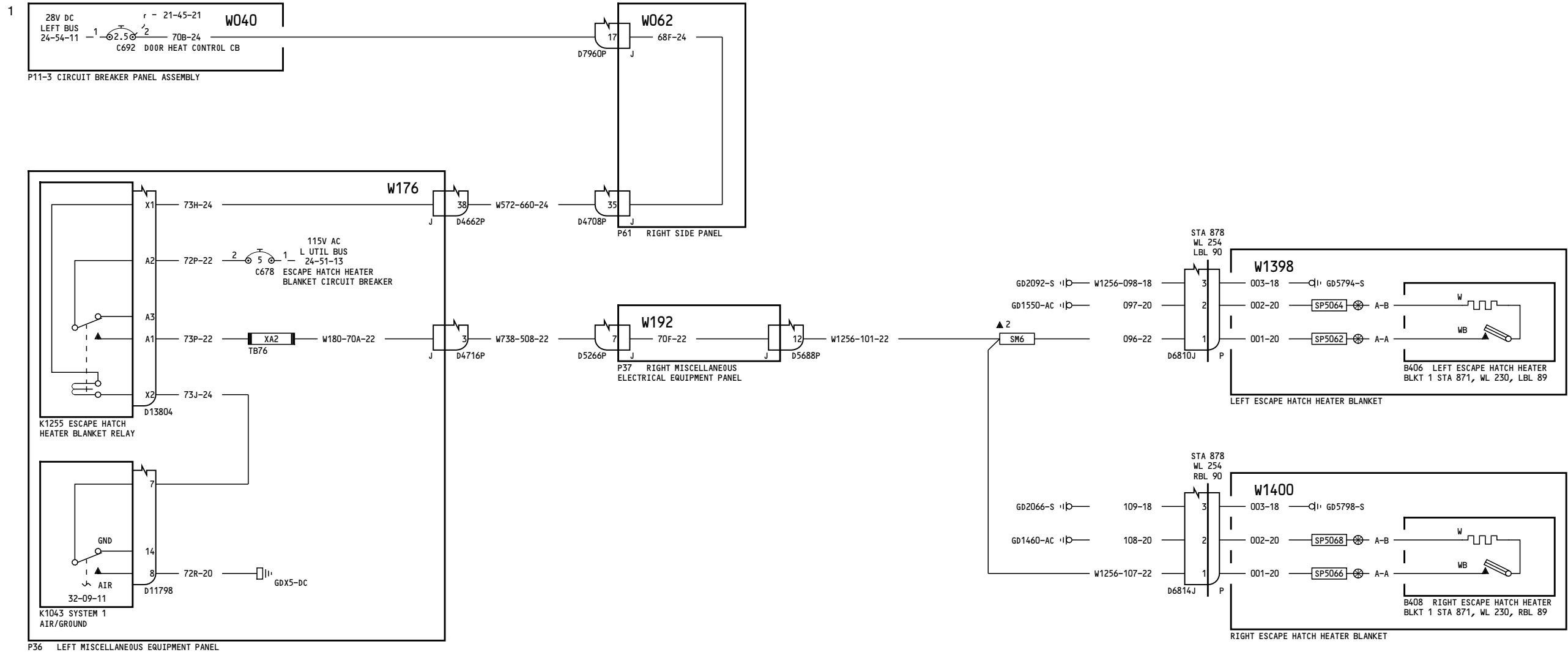

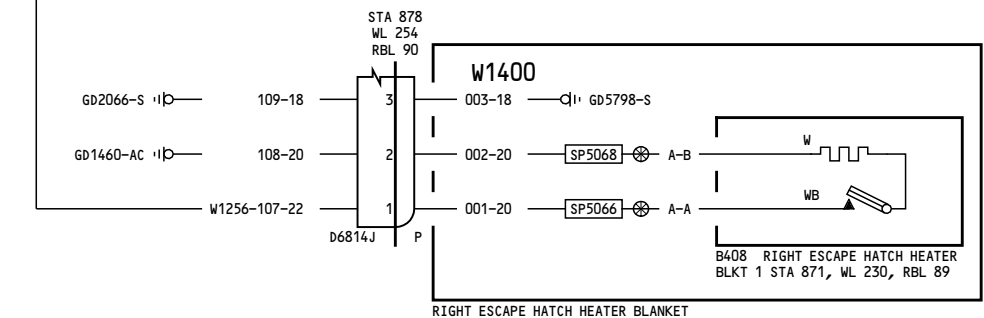
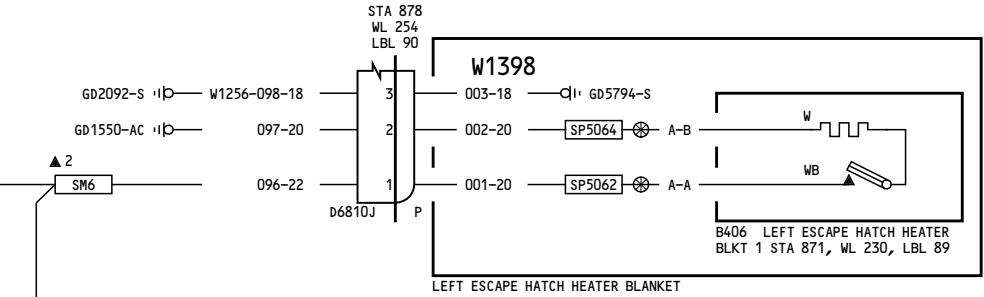
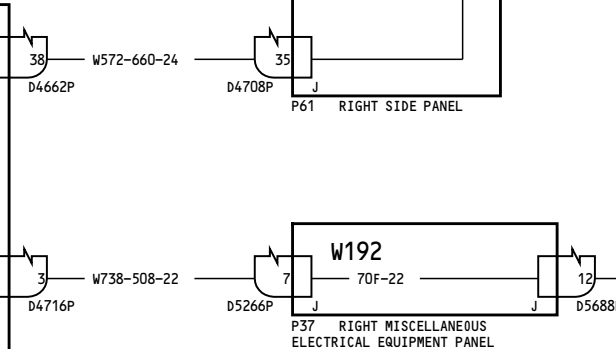
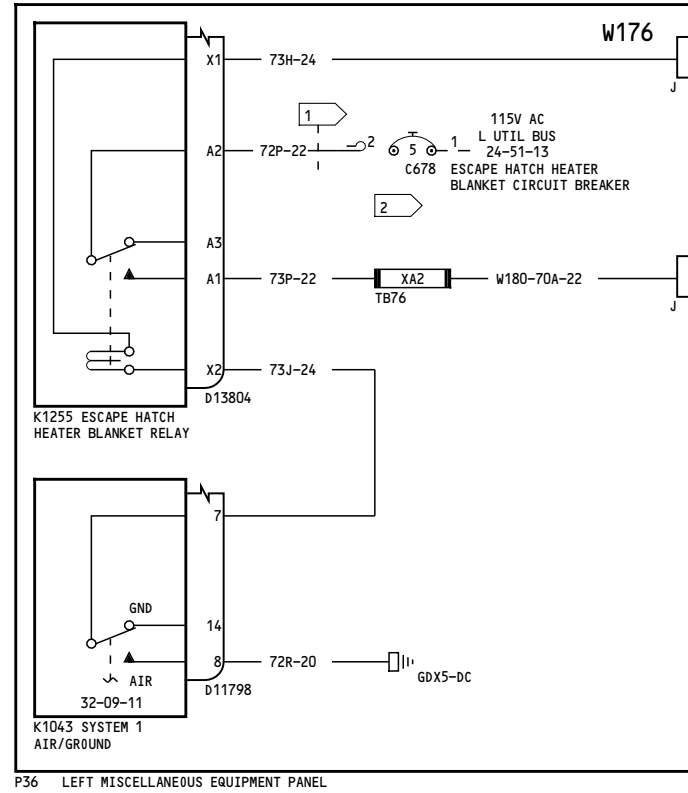
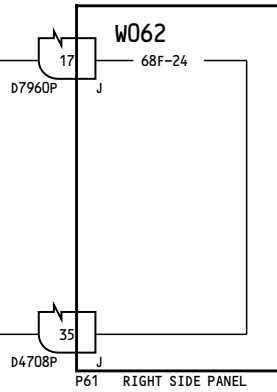
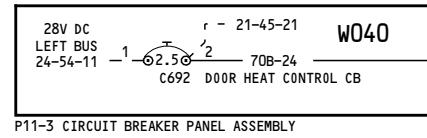

- NOTES:
- 1 CAP & STOW NEAR C678
 - 2 COLLAR AND LABEL "INOP"

050-051

**SUPPLEMENTAL HEATERS-
OVERWING ESCAPE HATCHES**

D280T132

21-45-22

Page 1.1
Jan 21/2005

Incorporates
25A0285

21-45-22

Page 1.1
Jan 21/2005

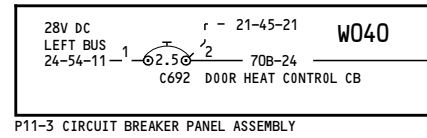

P11-3 CIRCUIT BREAKER PANEL ASSEMBLY

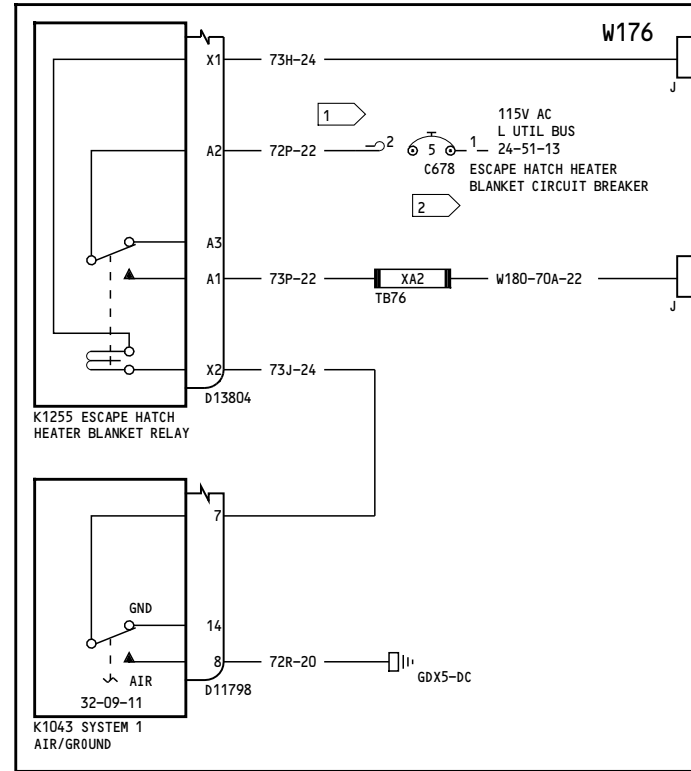

P36 LEFT MISCELLANEOUS EQUIPMENT PANEL

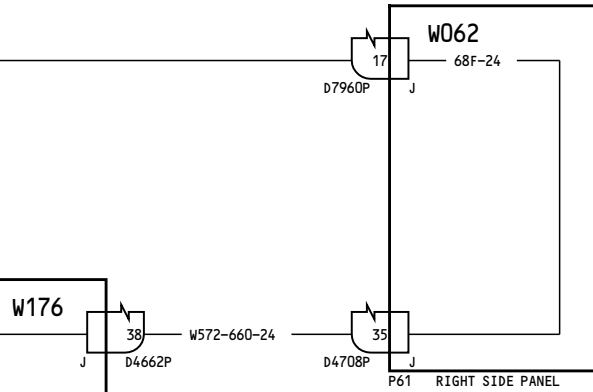

P61 RIGHT SIDE PANEL

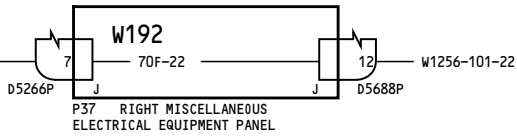

P37 RIGHT MISCELLANEOUS ELECTRICAL EQUIPMENT PANEL

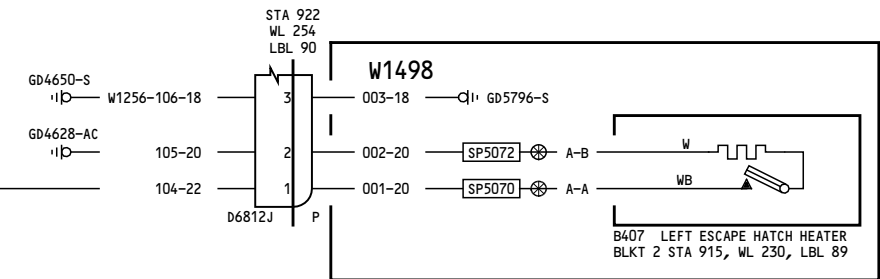

B407 LEFT ESCAPE HATCH HEATER BLKT 2 STA 915, WL 230, LBL 89

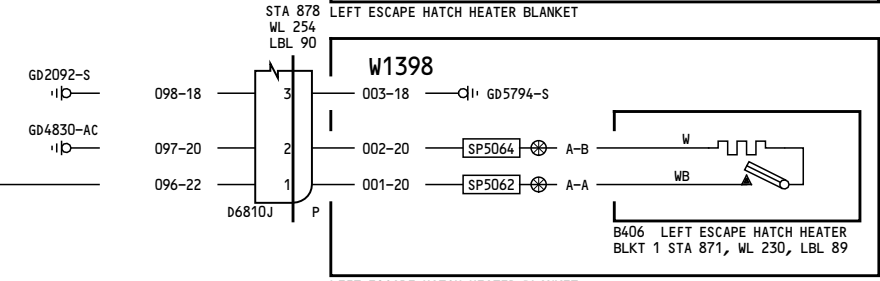

B406 LEFT ESCAPE HATCH HEATER BLKT 1 STA 871, WL 230, LBL 89

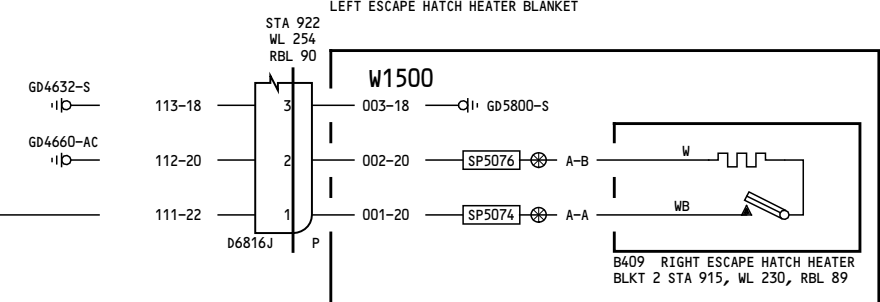

B409 RIGHT ESCAPE HATCH HEATER BLKT 2 STA 915, WL 230, RBL 89

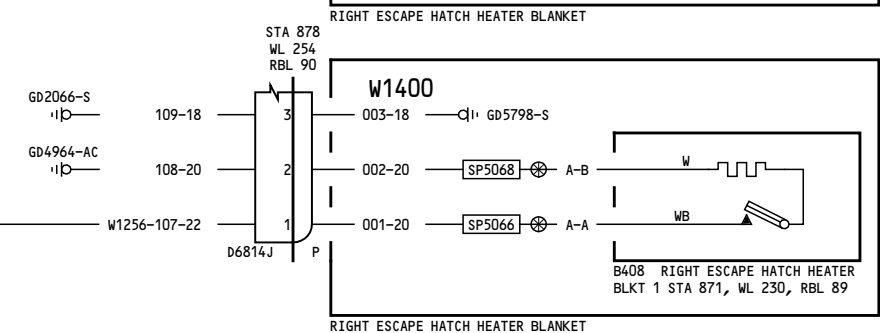

B408 RIGHT ESCAPE HATCH HEATER BLKT 1 STA 871, WL 230, RBL 89

- NOTES:
- 1 CAP & STOW NEAR C678
 - 2 COLLAR AND LABEL "INOP"

150, 152-154

**SUPPLEMENTAL HEATERS-
OVERWING ESCAPE HATCHES**

21-45-22

Page 2.1

Jan 21/2005

D280T132

Incorporates
25-0113 R04
25A0285

21-45-22

Page 2.1

Jan 21/2005

30

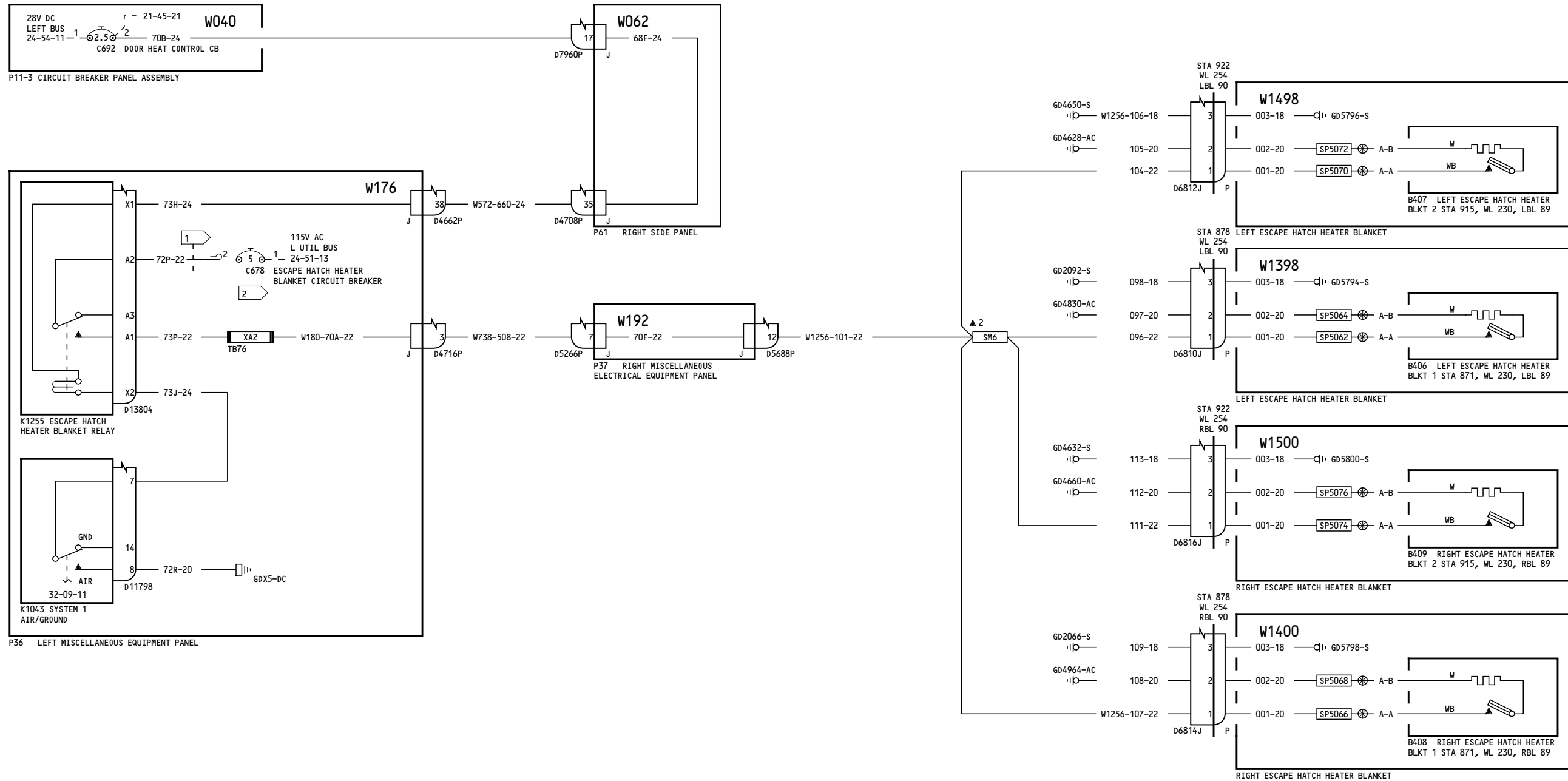

- NOTES:
- 1 CAP & STOW NEAR C678
 - 2 COLLAR AND LABEL "INOP"

151

**SUPPLEMENTAL HEATERS-
OVERWING ESCAPE HATCHES**

21-45-22

Page 3.2

D280T132

Jan 21/2005

Incorporates
 25-0113 R04
 25A0285

21-45-22

Page 3.2

Jan 21/2005

39

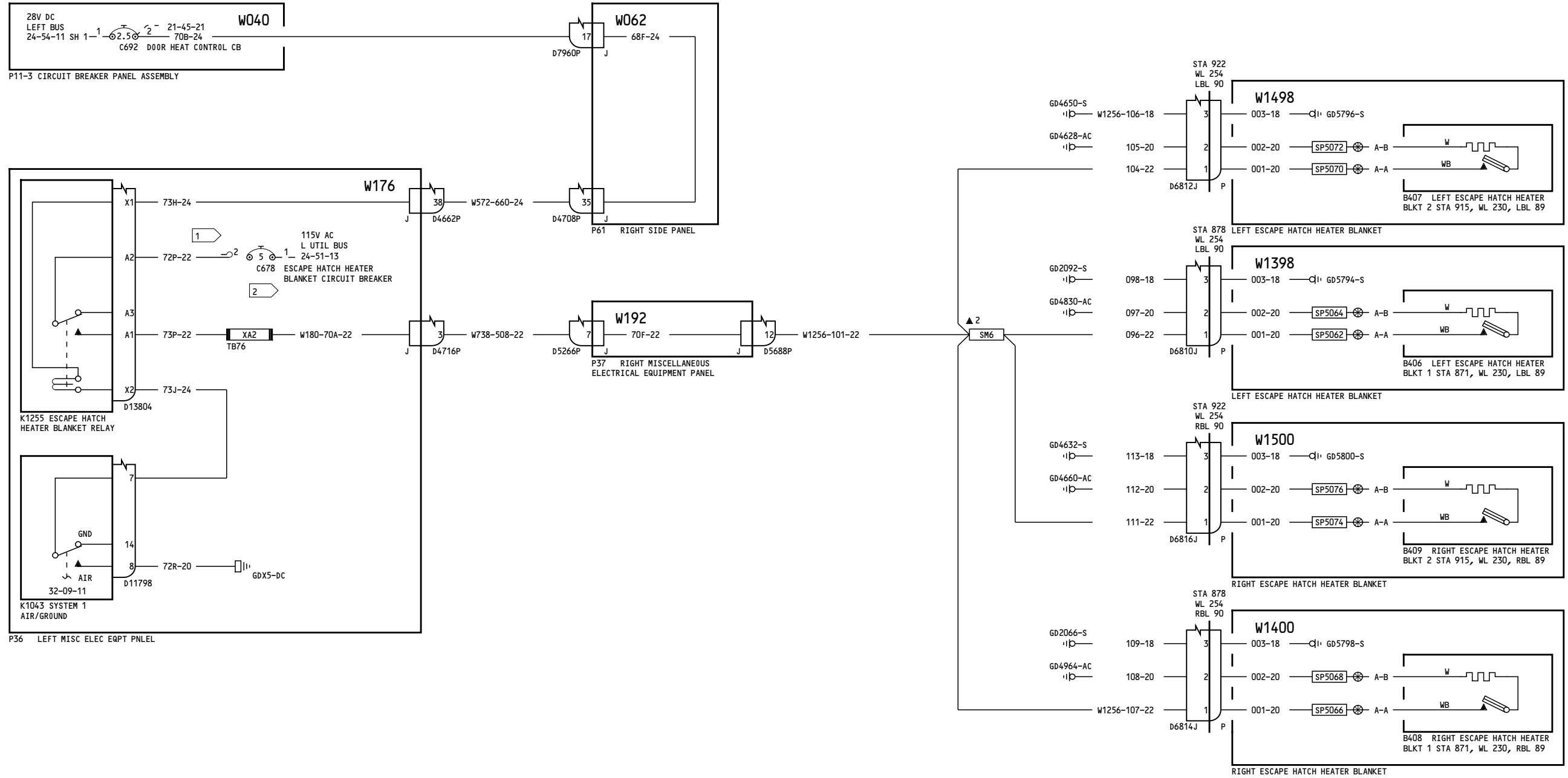

- NOTES:
- 1 CAP & STOW NEAR C678
 - 2 COLLAR AND LABEL "INOP"

275

**SUPPLEMENTAL HEATERS-
OVERWING ESCAPE HATCHES**

21-45-22

Page 5.1

Jan 21/2005

D280T132

- Incorporates
- 21-0139 R01
 - 25-0113 R04
 - 25A0285

21-45-22

Page 5.1

Jan 21/2005

39

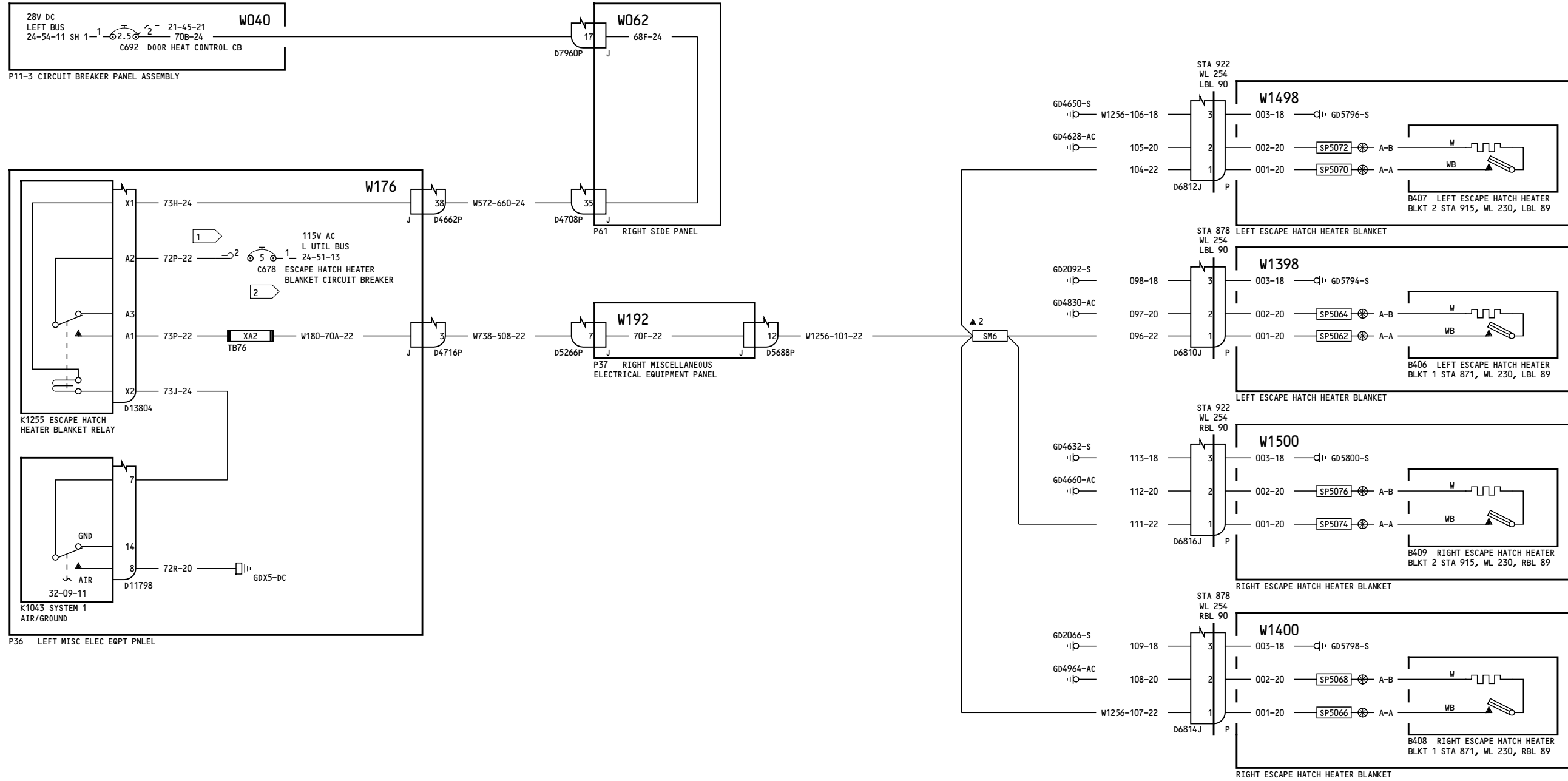

- NOTES:
- 1 CAP & STOW NEAR C678
 - 2 COLLAR AND LABEL "INOP"

276-278

**SUPPLEMENTAL HEATERS-
OVERWING ESCAPE HATCHES**

21-45-22

Page 6.1

D280T132

Jan 21/2005

Incorporates
 21-0139 R01
 25A0285

21-45-22

Page 6.1

Jan 21/2005

40

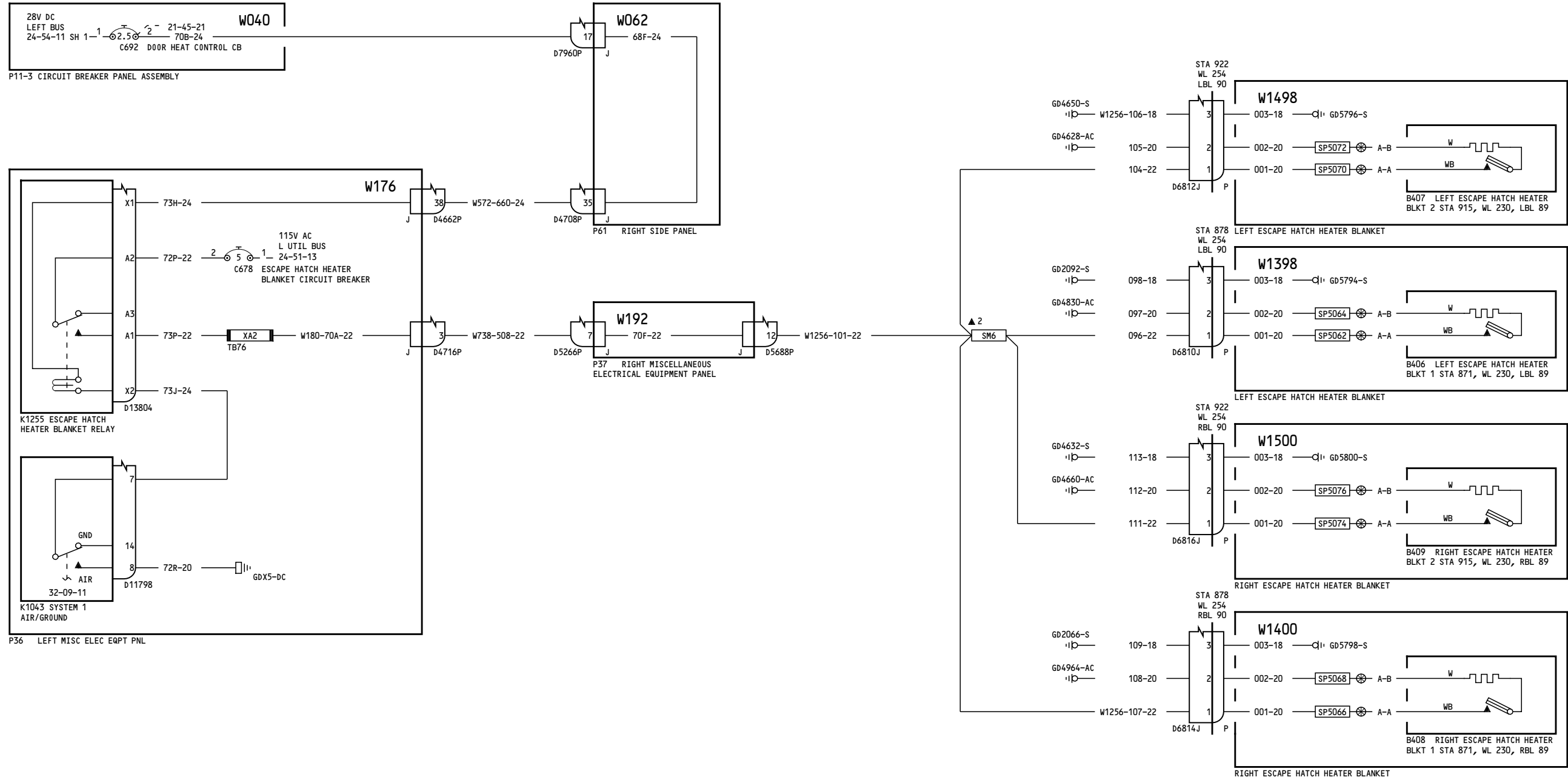

280

**SUPPLEMENTAL HEATERS-
OVERWING ESCAPE HATCHES**

21-45-22

Page 7.1

D280T132

Jan 21/2005

Incorporates
21-0139 R01

21-45-22

Page 7.1

Jan 21/2005

46

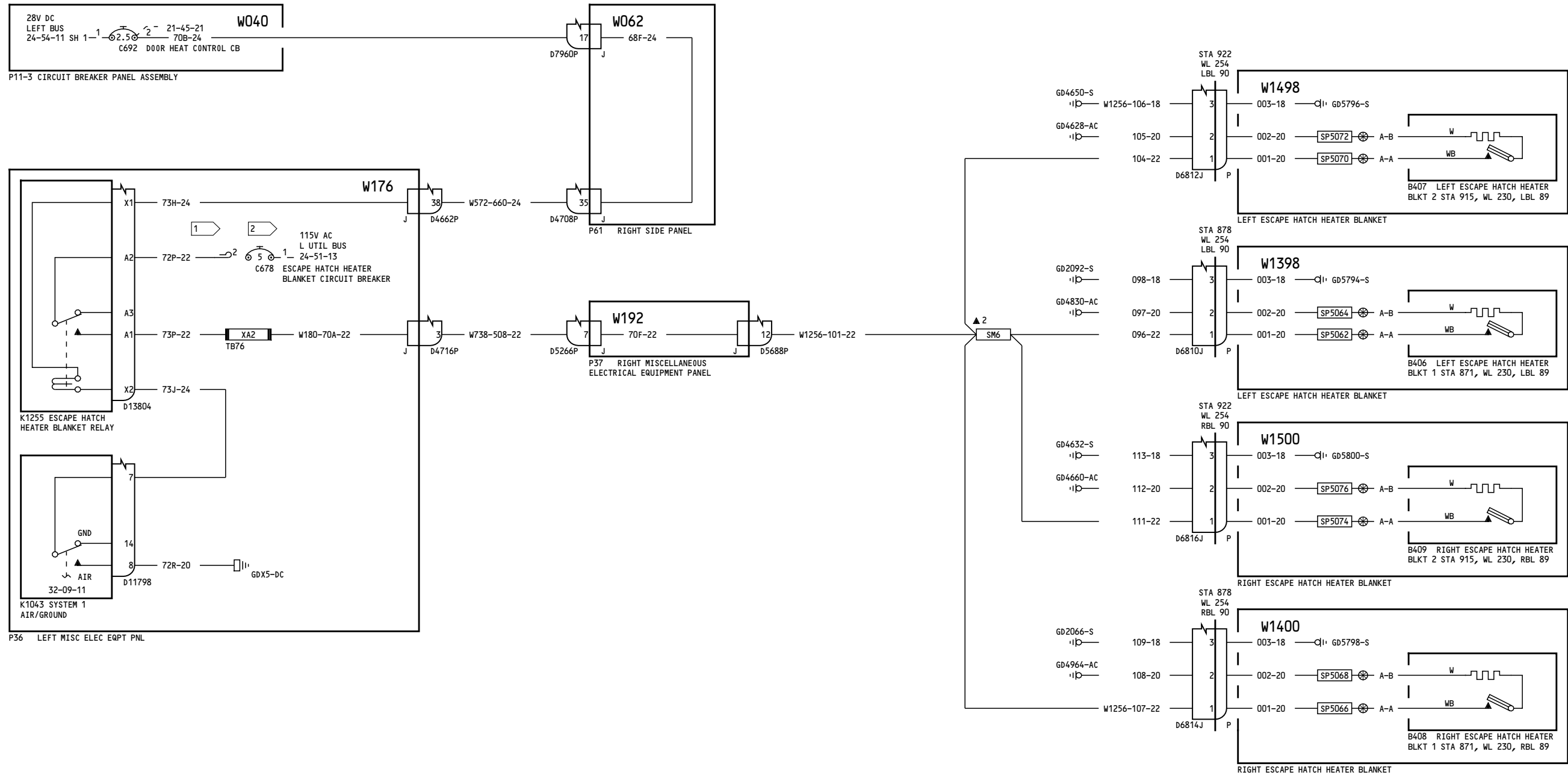

NOTES:
 1 CAP & STOW NEAR C678
 2 COLOR AND LABEL "INOP"

280

**SUPPLEMENTAL HEATERS-
OVERWING ESCAPE HATCHES**

21-45-22

Page 7.2

Jun 06/2008

D280T132

Incorporates
 21-0139 R01
 28A0285 R03

21-45-22

Page 7.2

Jun 06/2008

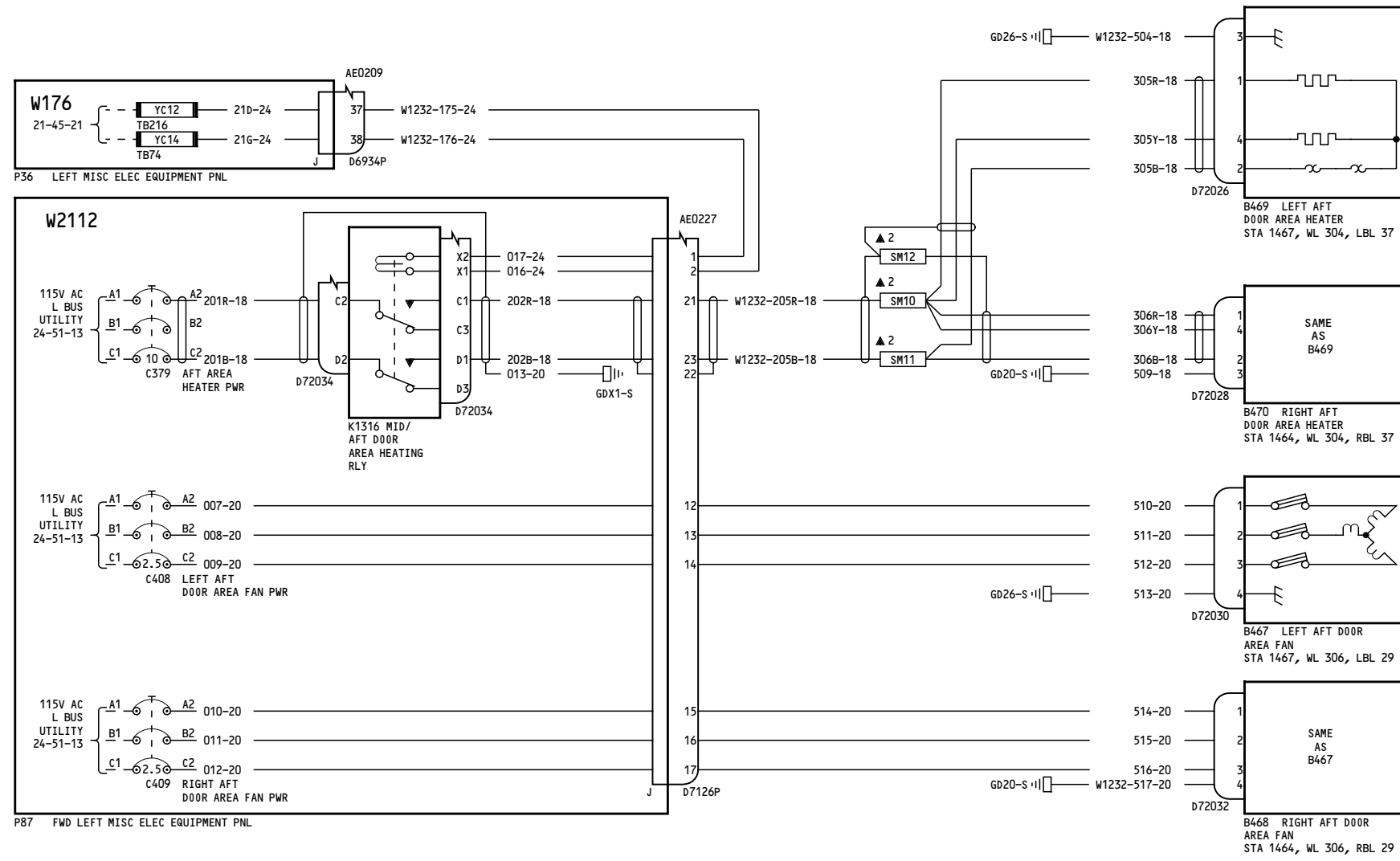

150-157

**SUPPLEMENTAL HEATERS-
AFT DOOR AREA**

21-45-24

Page 1.1

D280T132

Jan 21/2005

Incorporates
21-0111 R01

21-45-24

Page 1.1

Jan 21/2005

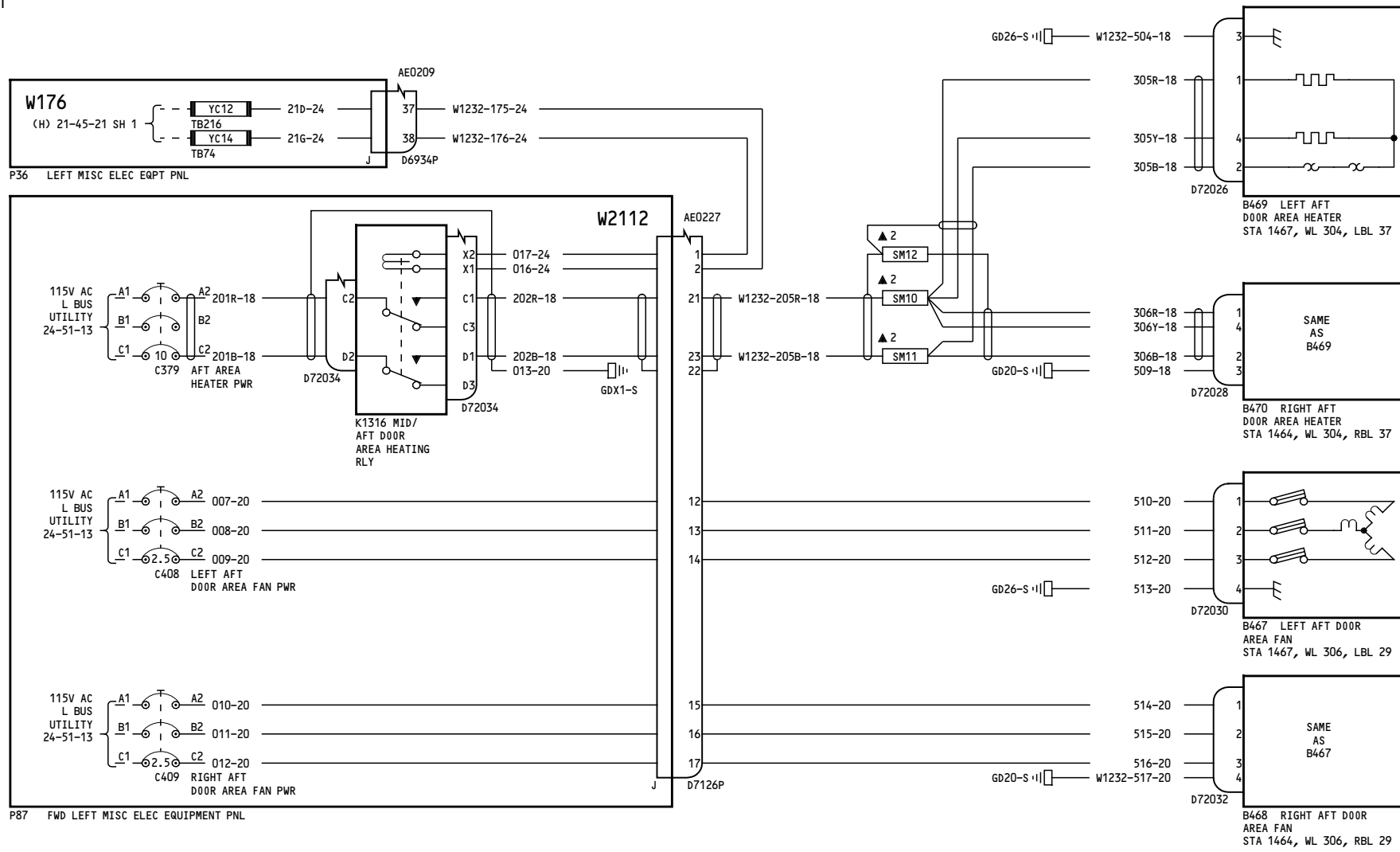

275-277

**SUPPLEMENTAL HEATERS-
AFT DOOR AREA**

D280T132

21-45-24

Page 2.1

Jan 21/2005

Incorporates
 21-0111 R01
 21-0139 R01

21-45-24

Page 2.1

Jan 21/2005

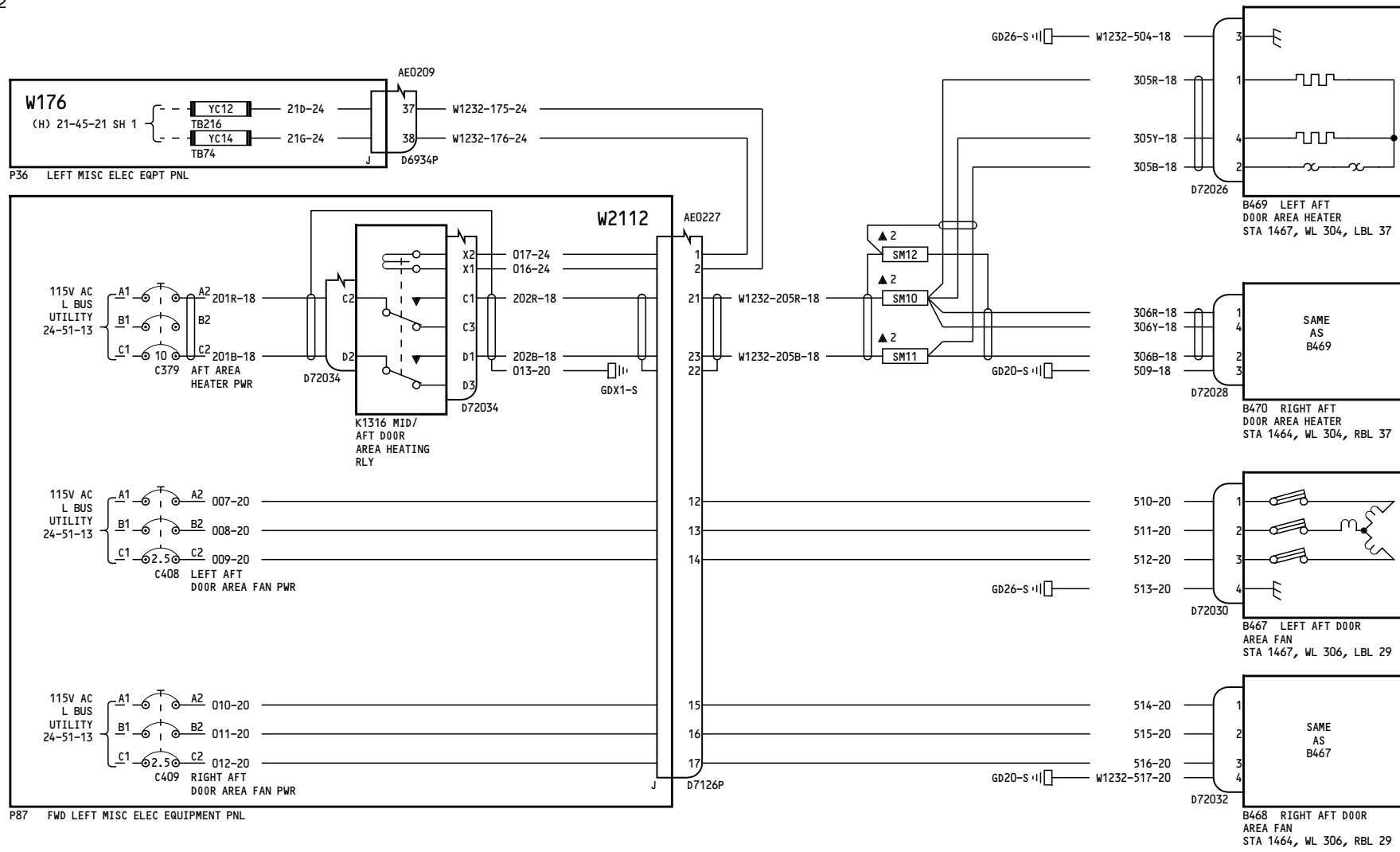

278-280

**SUPPLEMENTAL HEATERS-
AFT DOOR AREA**

21-45-24

Page 3.1

Jan 21/2005

D280T132

Incorporates
21-0139 R01

21-45-24

Page 3.1

Jan 21/2005

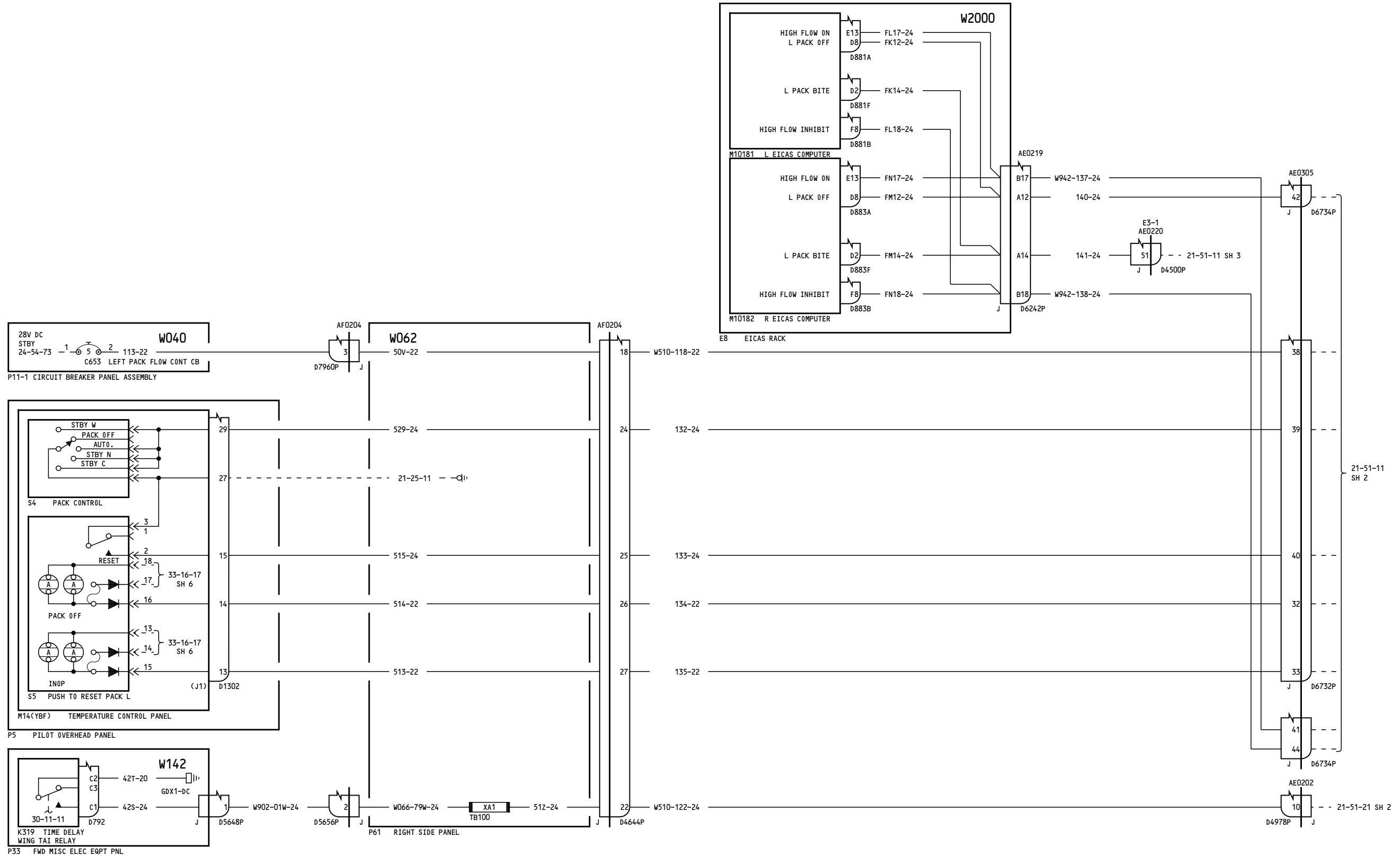

050

LEFT PACK FLOW CONTROL

D280T132

21-51-11

Page 1
Sheet 1
Jan 21/2005

21-51-11

Page 1
Sheet 1
Jan 21/2005

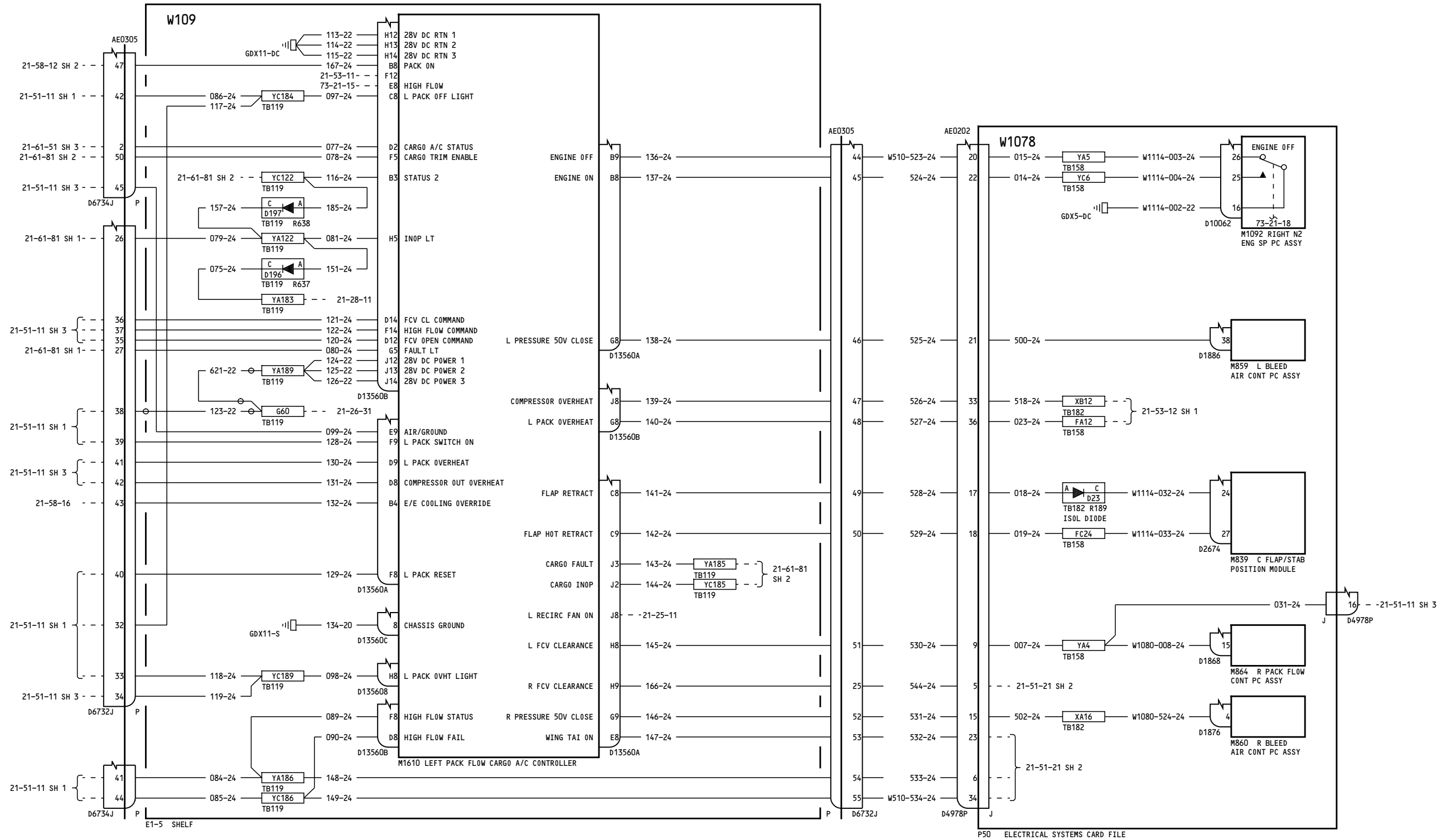

050

LEFT PACK FLOW CONTROL

21-51-11

Page 1
Sheet 2
Jan 21/2005

D280T132

21-51-11

Page 1
Sheet 2
Jan 21/2005

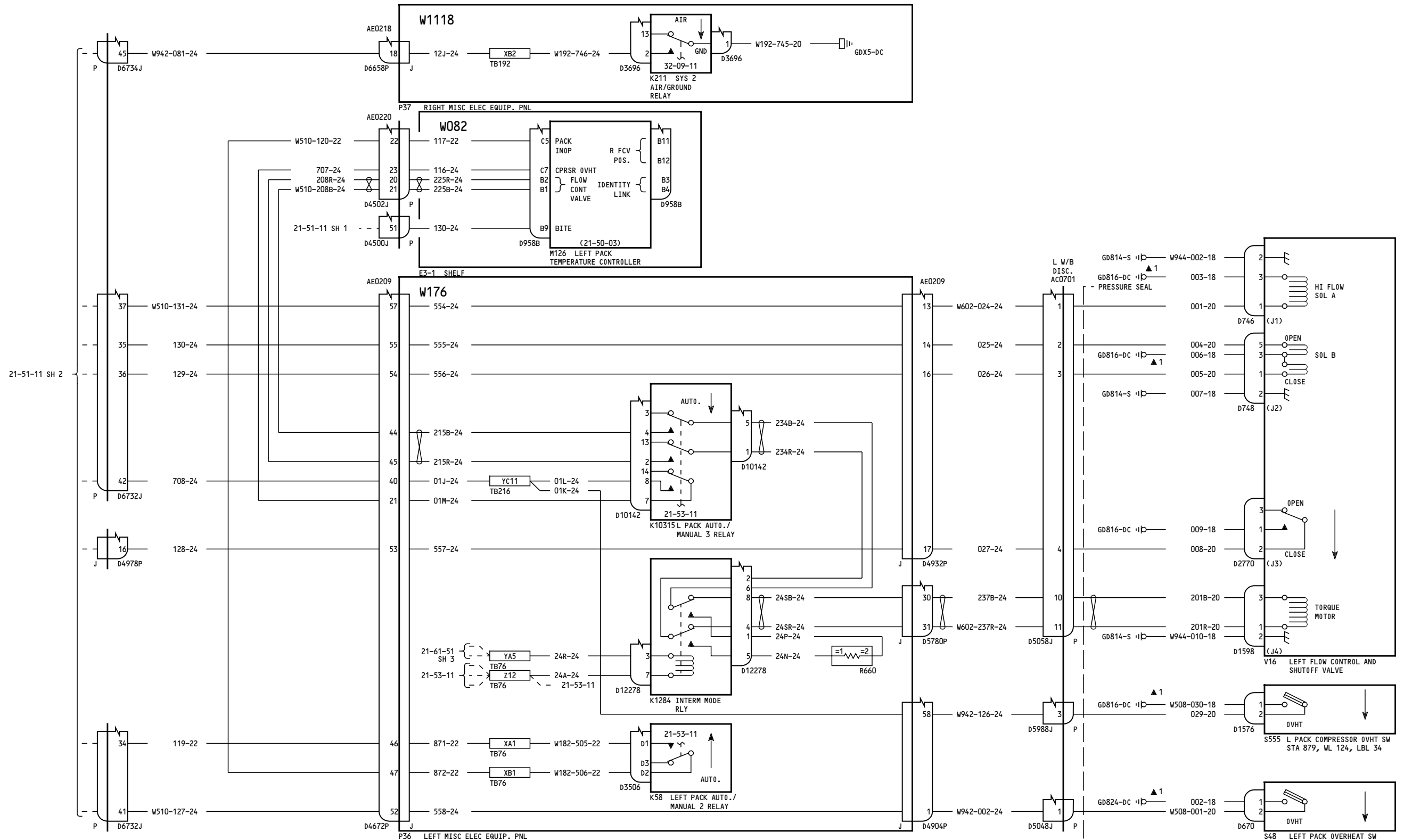

050

LEFT PACK FLOW CONTROL

21-51-11

Page 1
Sheet 3
Jan 21/2005

D280T132

21-51-11

Page 1
Sheet 3
Jan 21/2005

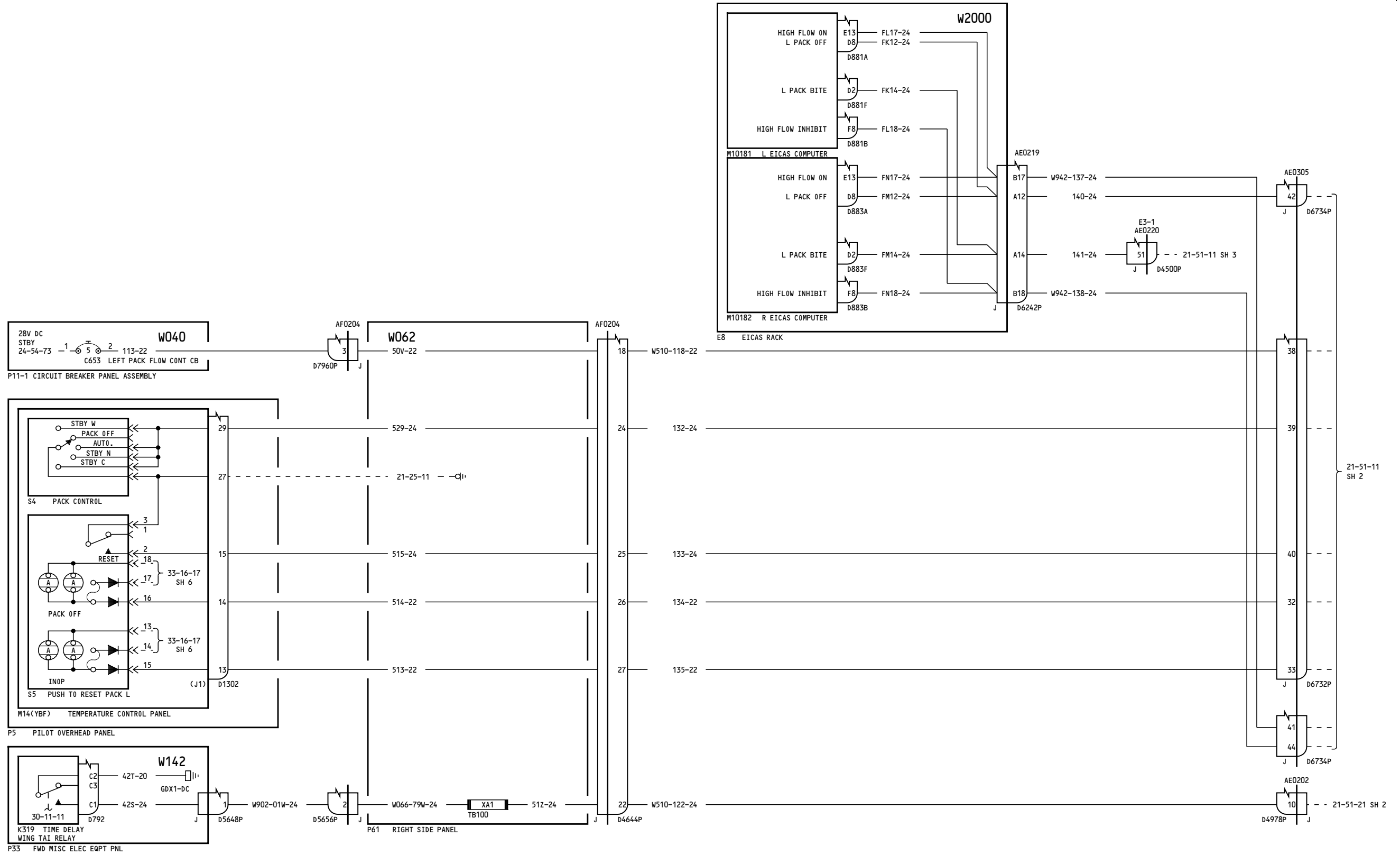

050

LEFT PACK FLOW CONTROL

21-51-11

Page 1.1
Sheet 1
Sep 04/2008

D280T132

21-51-11

Page 1.1
Sheet 1
Sep 04/2008

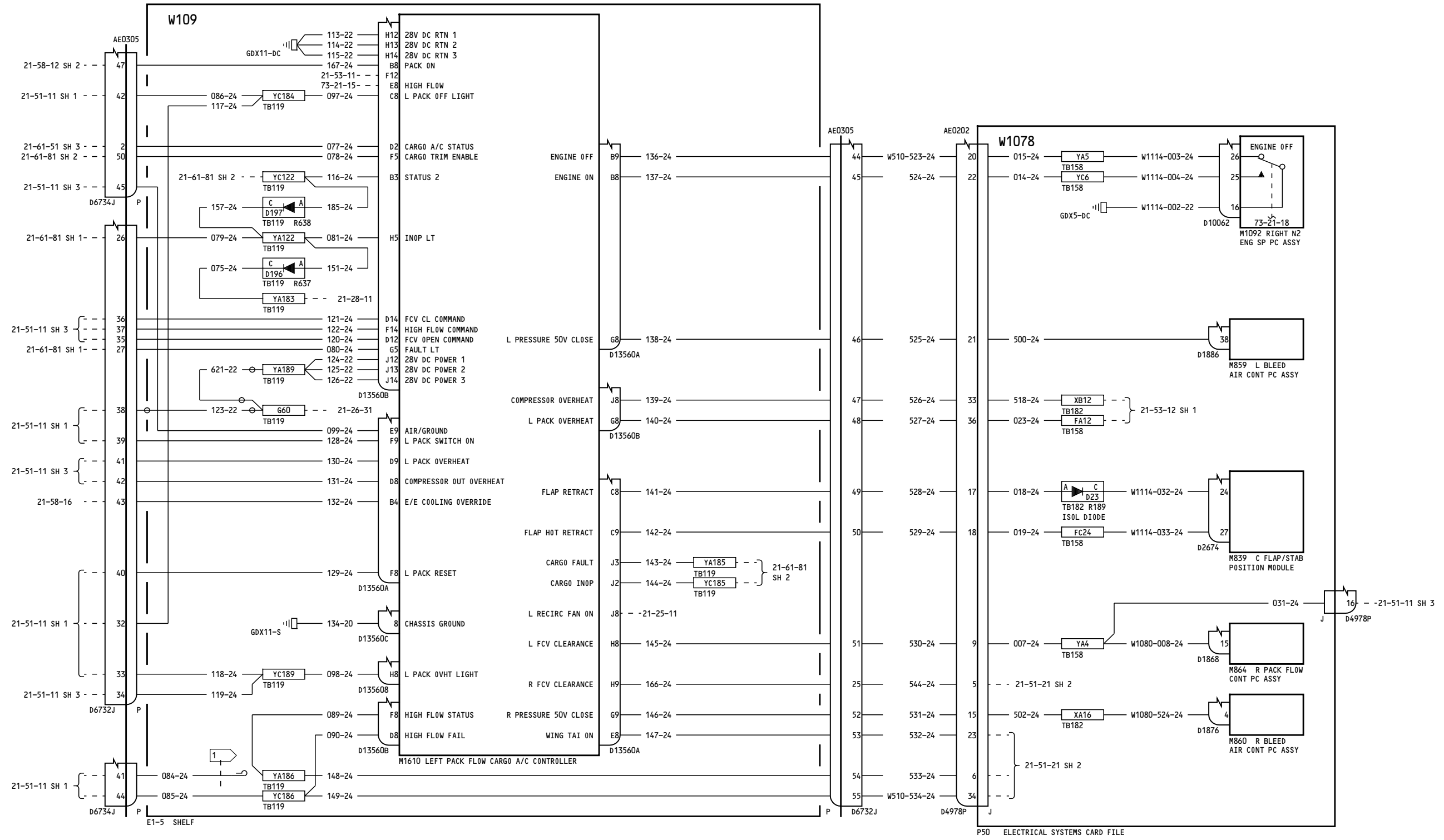

050

LEFT PACK FLOW CONTROL

D280T132

21-51-11

Page 1.1
Sheet 2
Sep 04/2008

Incorporates
21-0076 R01

21-51-11

Page 1.1
Sheet 2
Sep 04/2008

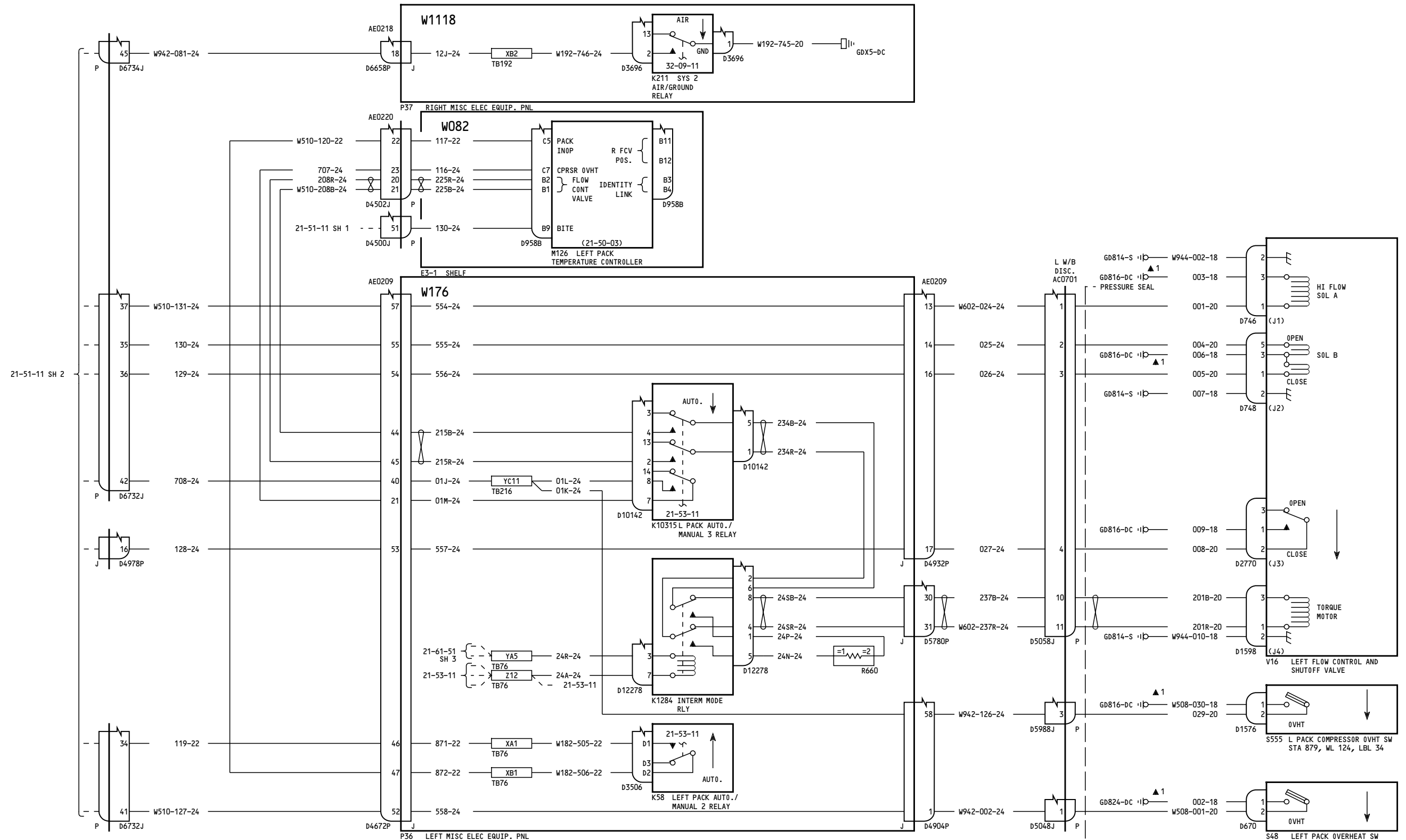

050

LEFT PACK FLOW CONTROL

21-51-11

Page 1.1
Sheet 3
Sep 04/2008

D280T132

21-51-11

Page 1.1
Sheet 3
Sep 04/2008

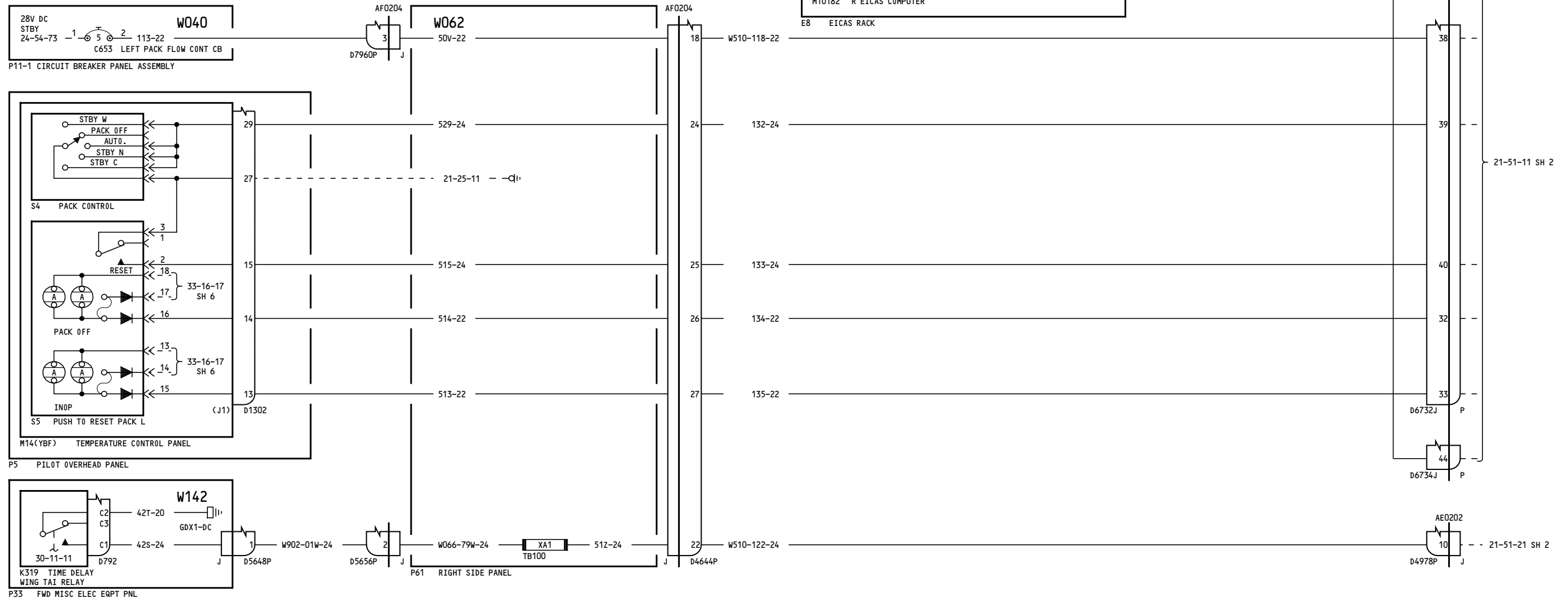

051-099

LEFT PACK FLOW CONTROL

21-51-11

Page 2
Sheet 1
Jan 21/2005

D280T132

21-51-11

Page 2
Sheet 1
Jan 21/2005

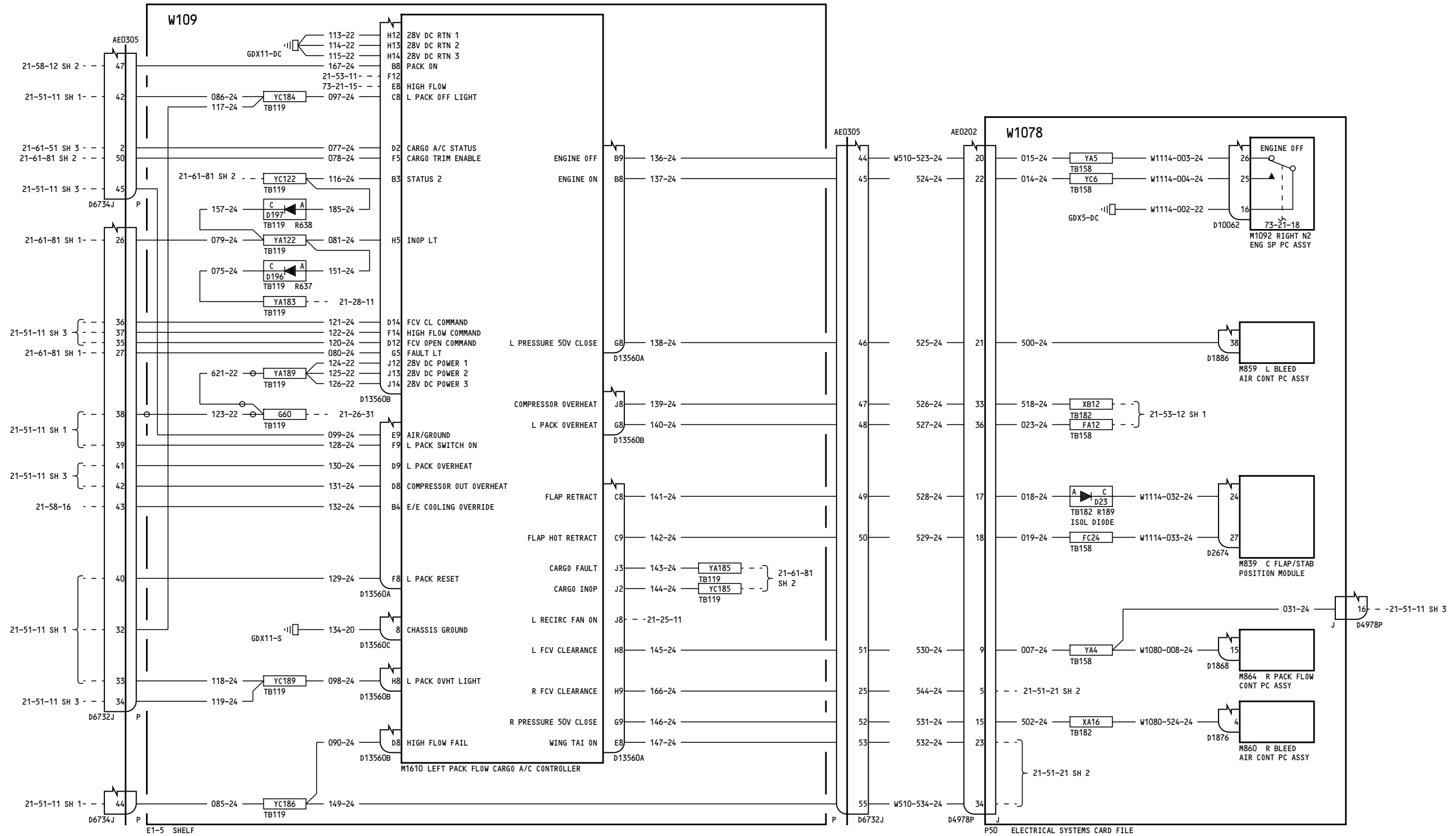

051-099

LEFT PACK FLOW CONTROL

D280T132

21-51-11

Page 2
Sheet 2
Jan 21/2005

21-51-11

Page 2
Sheet 2
Jan 21/2005

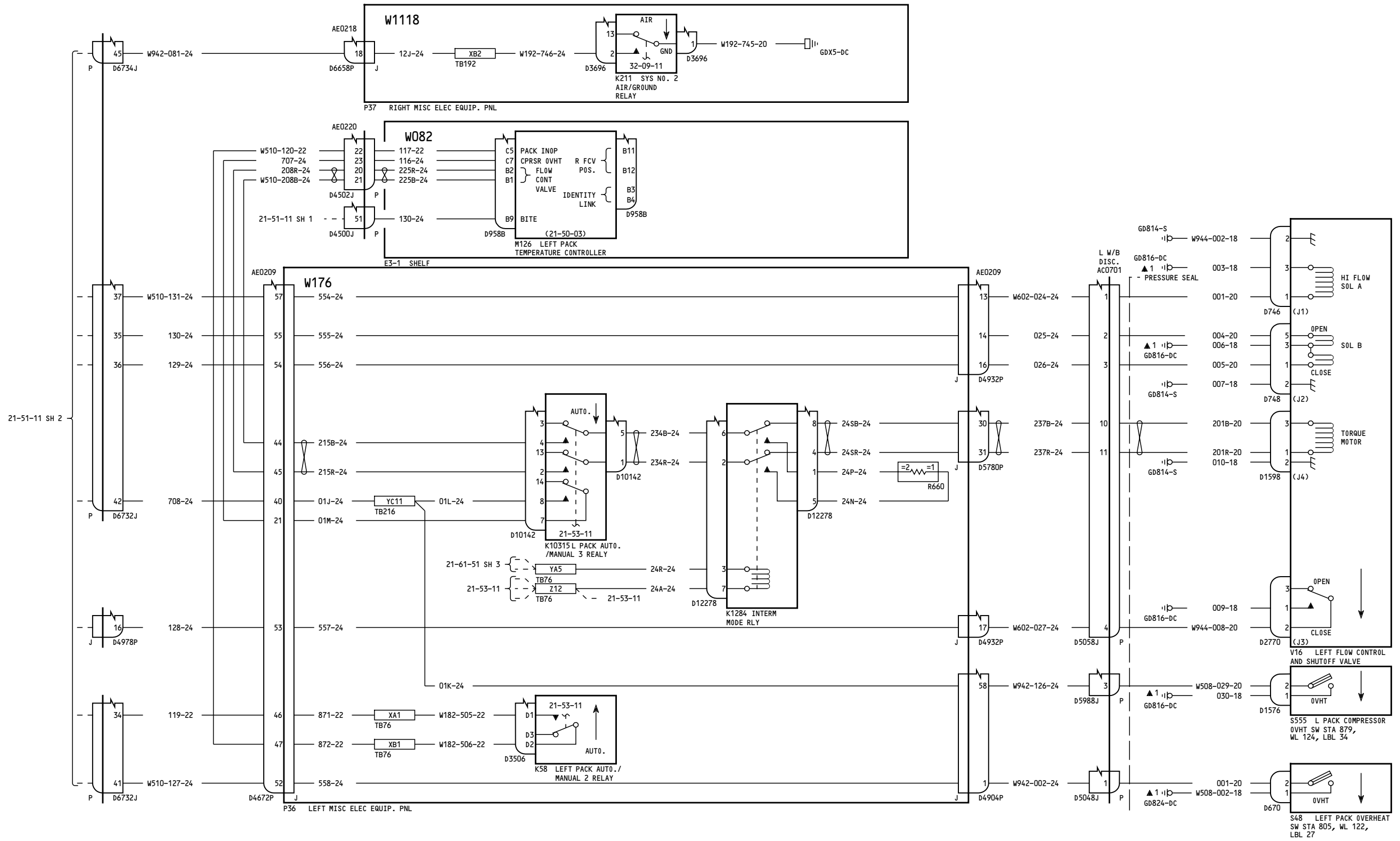

051-099

LEFT PACK FLOW CONTROL

21-51-11

Page 2
Sheet 3
Jan 21/2005

D280T132

21-51-11

Page 2
Sheet 3
Jan 21/2005

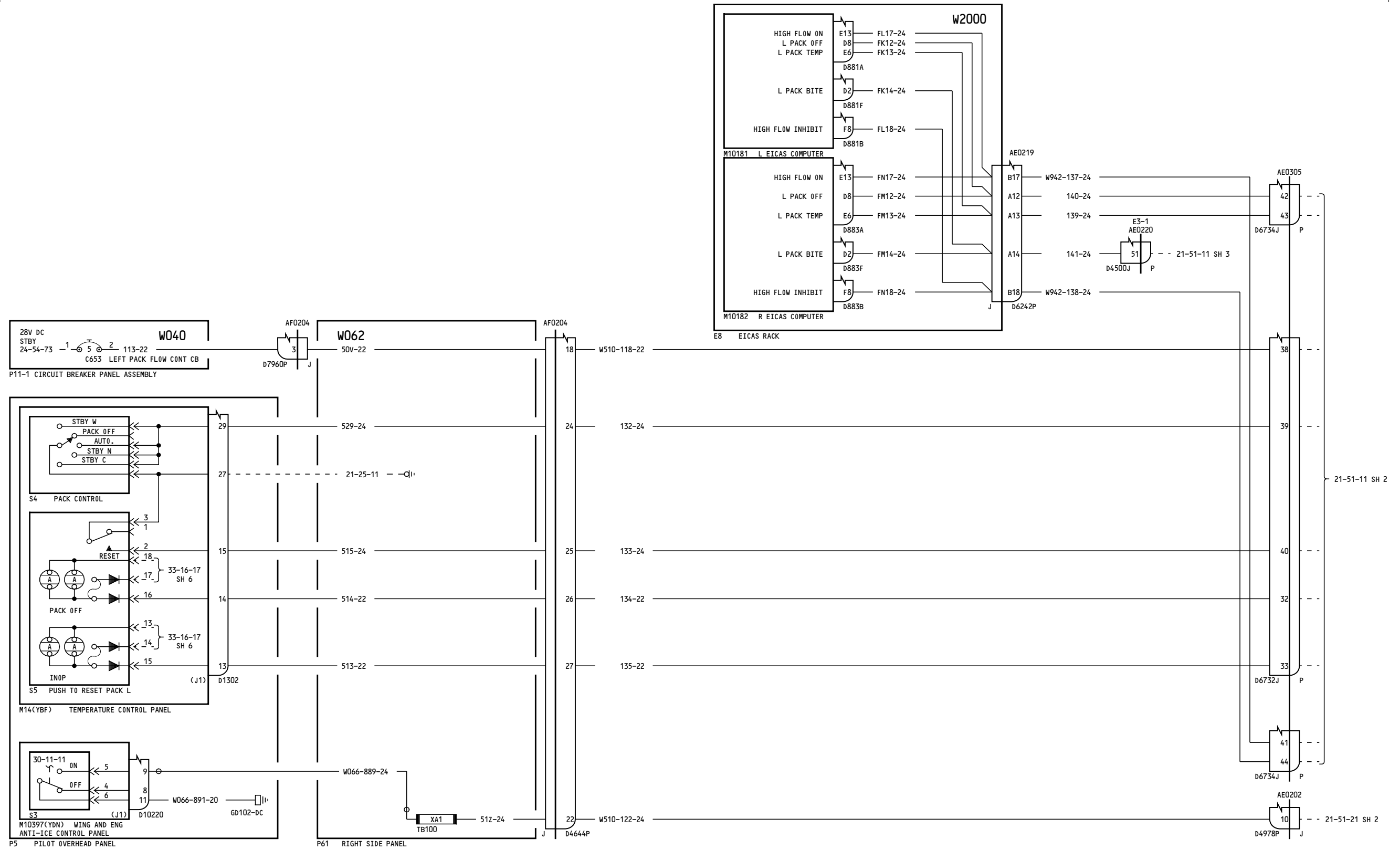

150-154

LEFT PACK FLOW CONTROL

D280T132

21-51-11

Page 3
Sheet 1
Jan 21/2005

21-51-11

Page 3
Sheet 1
Jan 21/2005

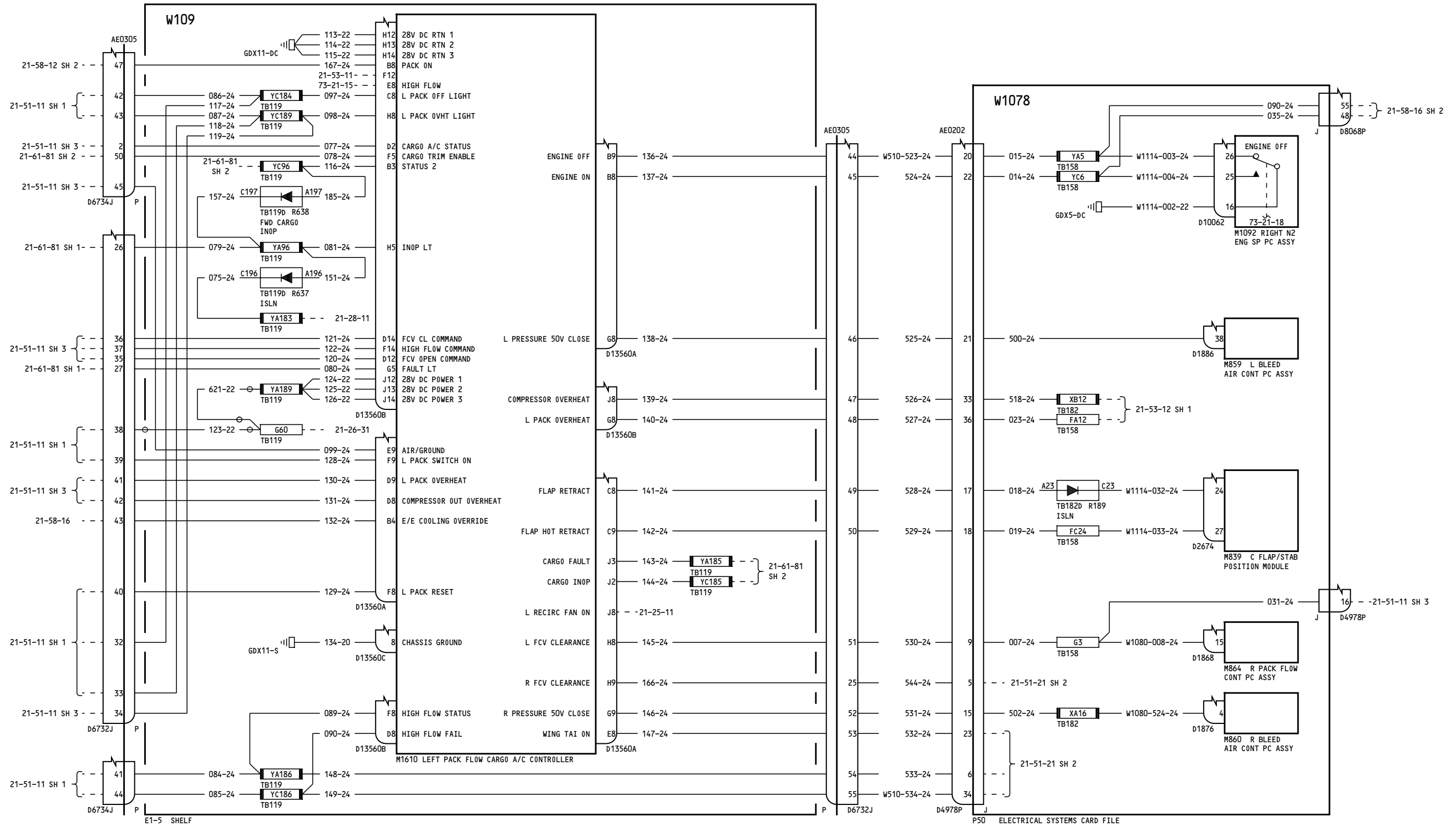

150-154

LEFT PACK FLOW CONTROL

21-51-11

Page 3
Sheet 2
Jan 21/2005

D280T132

21-51-11

Page 3
Sheet 2
Jan 21/2005

21-51-11

Page 3
Sheet 2
Jan 21/2005

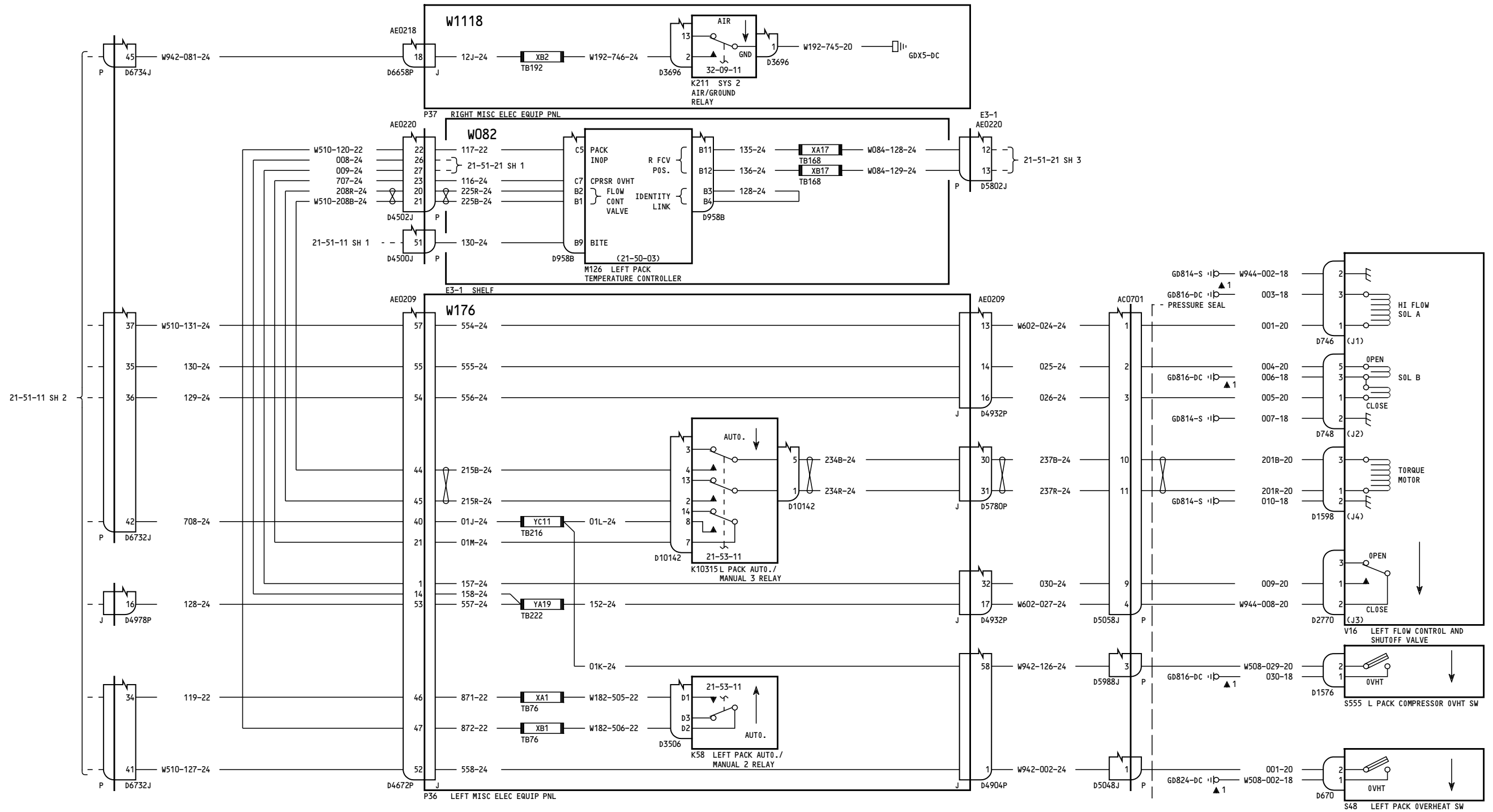

150-154

LEFT PACK FLOW CONTROL

21-51-11

Page 3
Sheet 3
Jan 21/2005

D280T132

21-51-11

Page 3
Sheet 3
Jan 21/2005

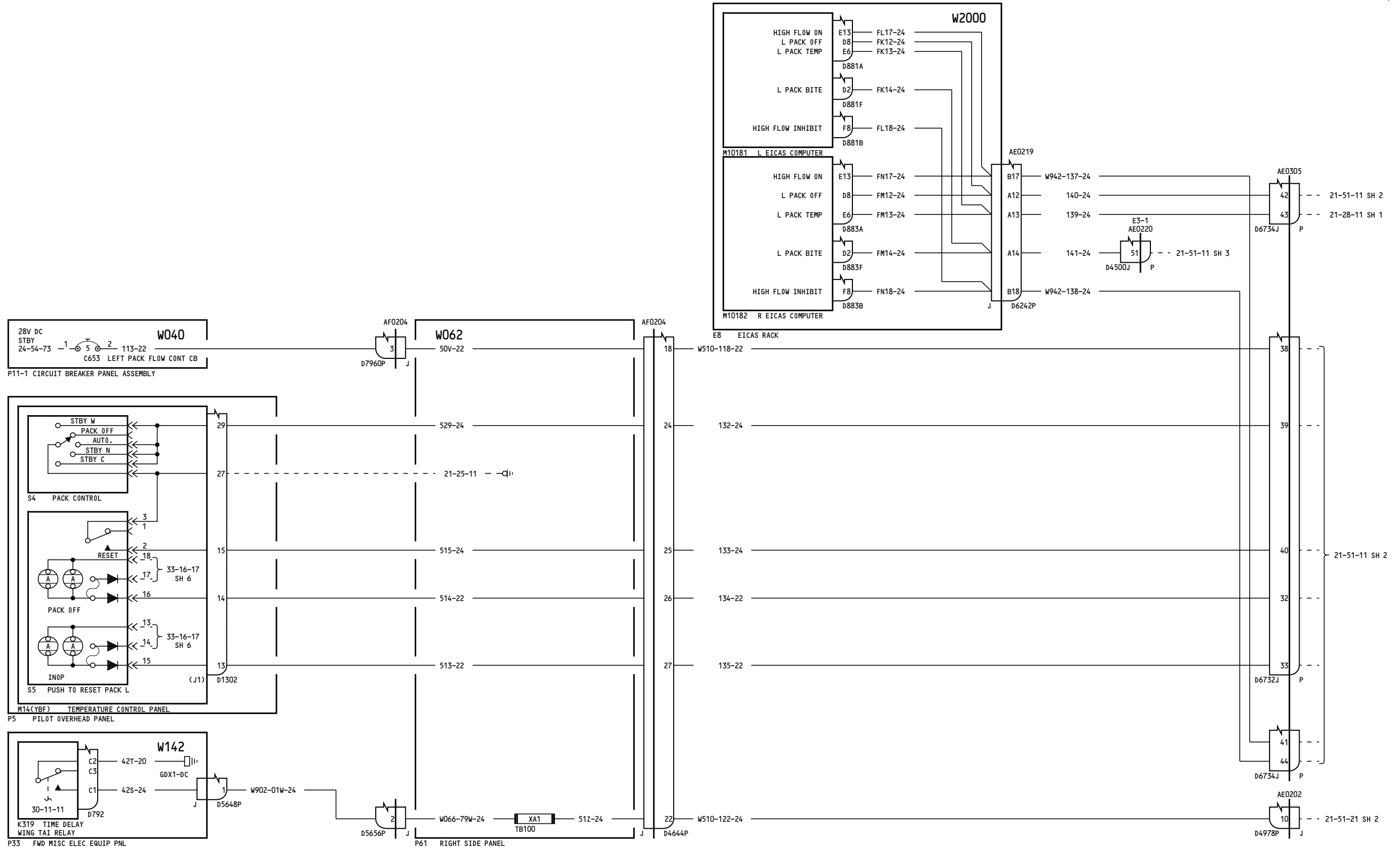

150-154

LEFT PACK FLOW CONTROL

D280T132

21-51-11

Page 3.1
Sheet 1
Jan 21/2005

Incorporates
21-0078
30-0017

21-51-11

Page 3.1
Sheet 1
Jan 21/2005

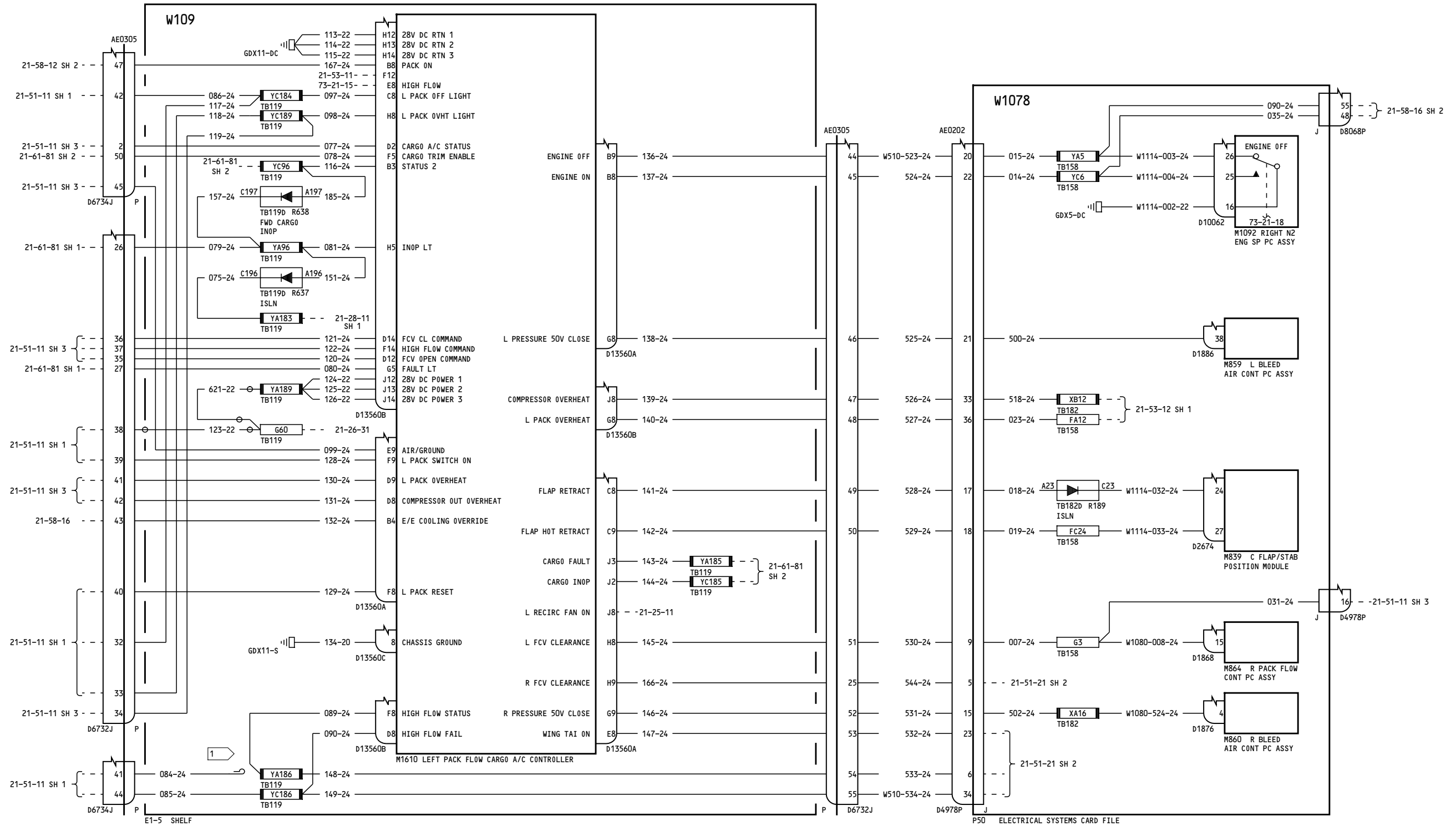

NOTE:
 1 CAP & STOW NEAR TB119Y

150-154

LEFT PACK FLOW CONTROL
 D280T132

21-51-11

Page 3.1
 Sheet 2
 Sep 04/2008

Incorporates
 21-0076 R01
 21-0078

21-51-11

Page 3.1
 Sheet 2
 Sep 04/2008

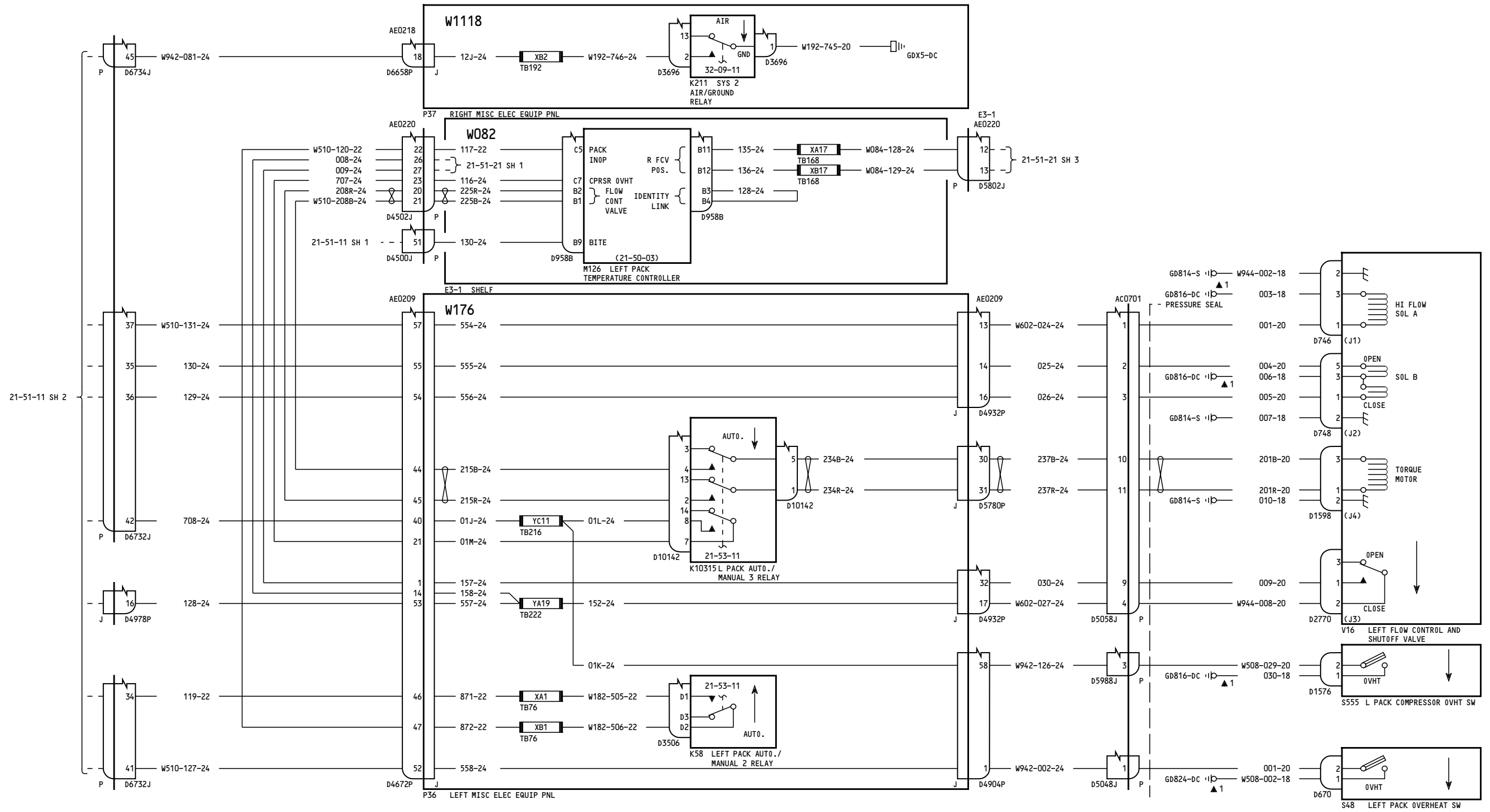

150-154

LEFT PACK FLOW CONTROL

21-51-11

Page 3.1
Sheet 3
Jan 21/2005

D280T132

21-51-11

Page 3.1
Sheet 3
Jan 21/2005

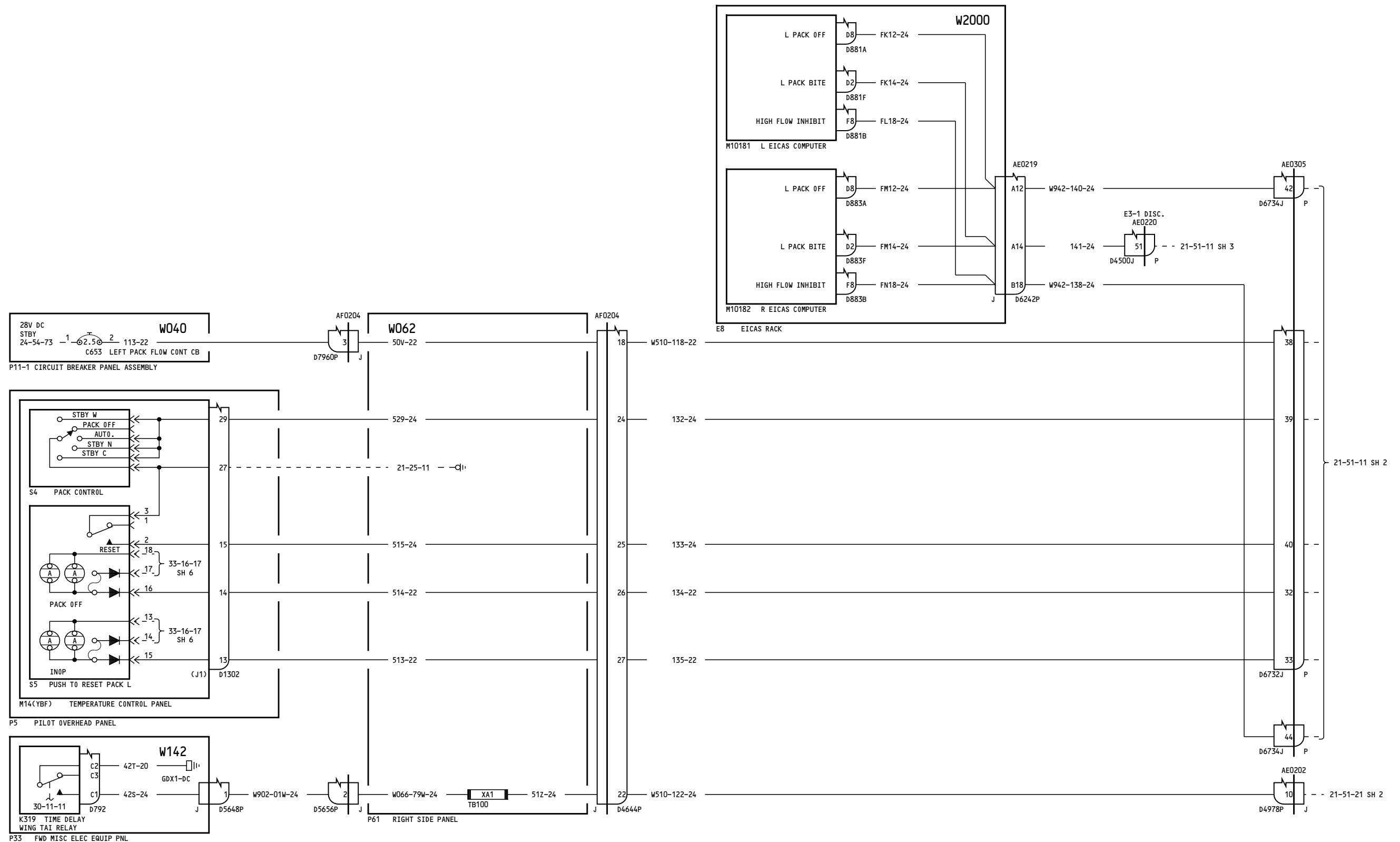

155-199

LEFT PACK FLOW CONTROL

D280T132

21-51-11

Page 4
Sheet 1
Jan 21/2005

21-51-11

Page 4
Sheet 1
Jan 21/2005

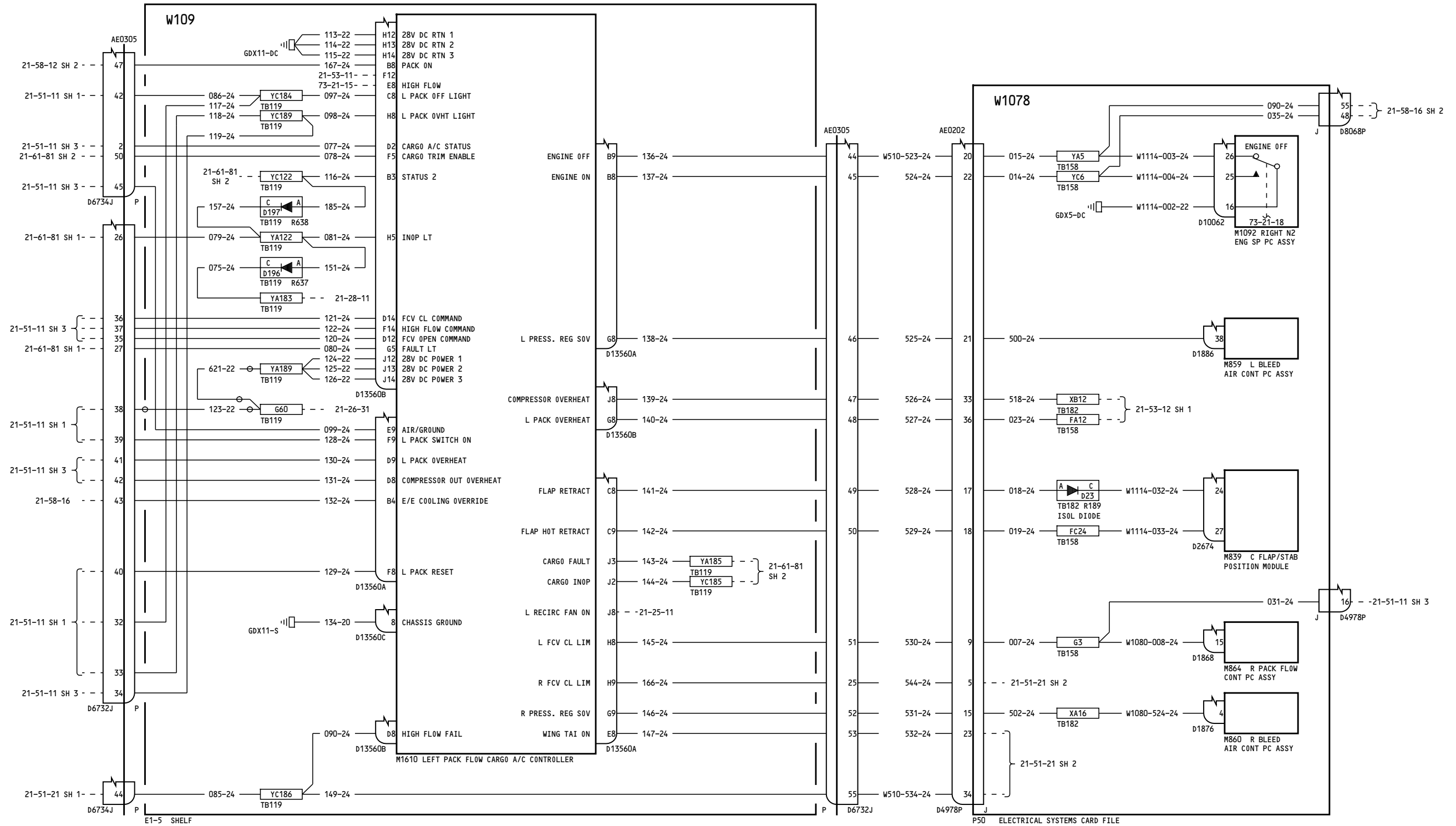

155-199

LEFT PACK FLOW CONTROL

21-51-11

Page 4
Sheet 2
Jan 21/2005

D280T132

21-51-11

Page 4
Sheet 2
Jan 21/2005

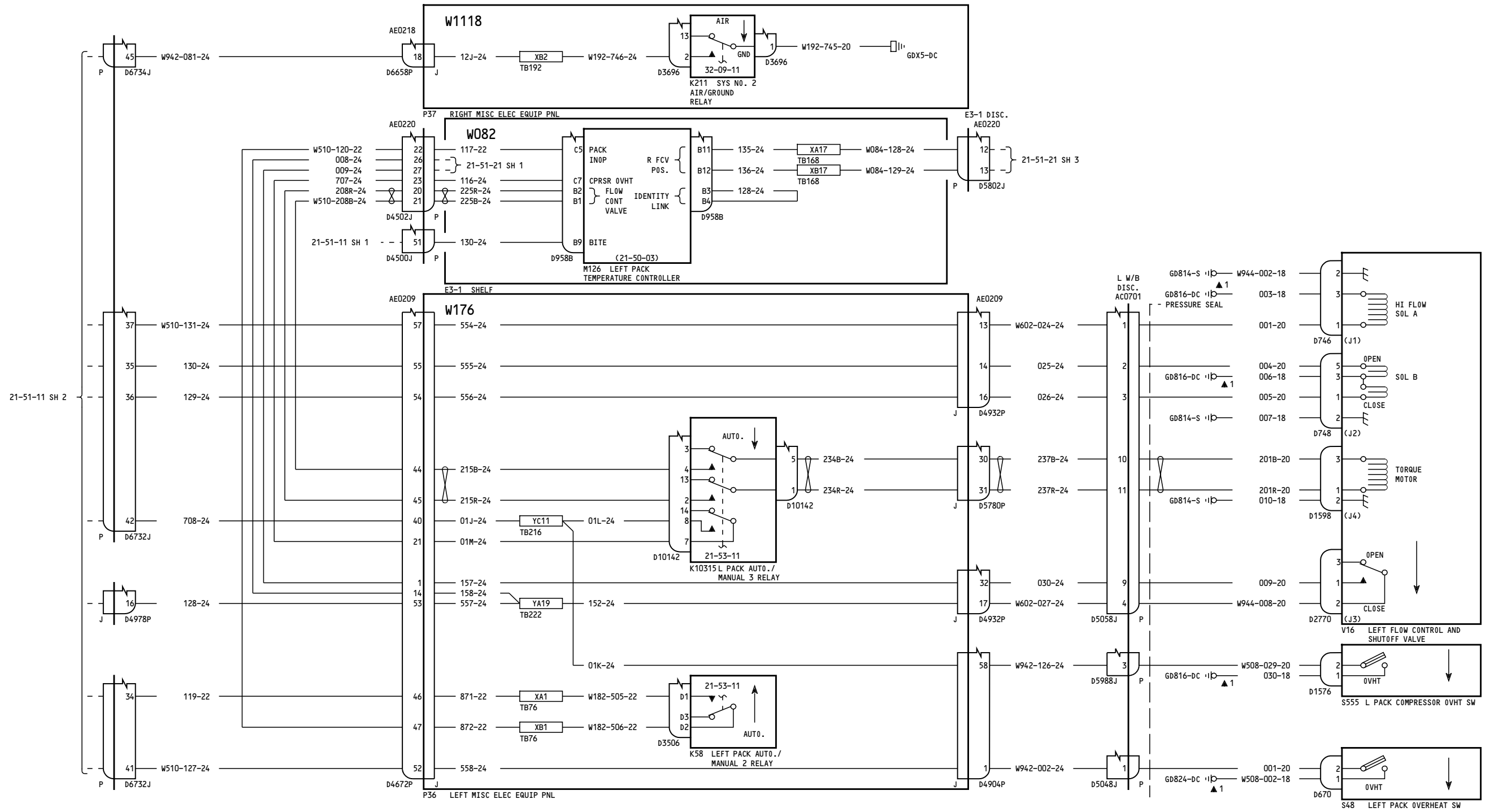

155-199

LEFT PACK FLOW CONTROL

21-51-11

Page 4
Sheet 3
Jan 21/2005

D280T132

21-51-11

Page 4
Sheet 3
Jan 21/2005

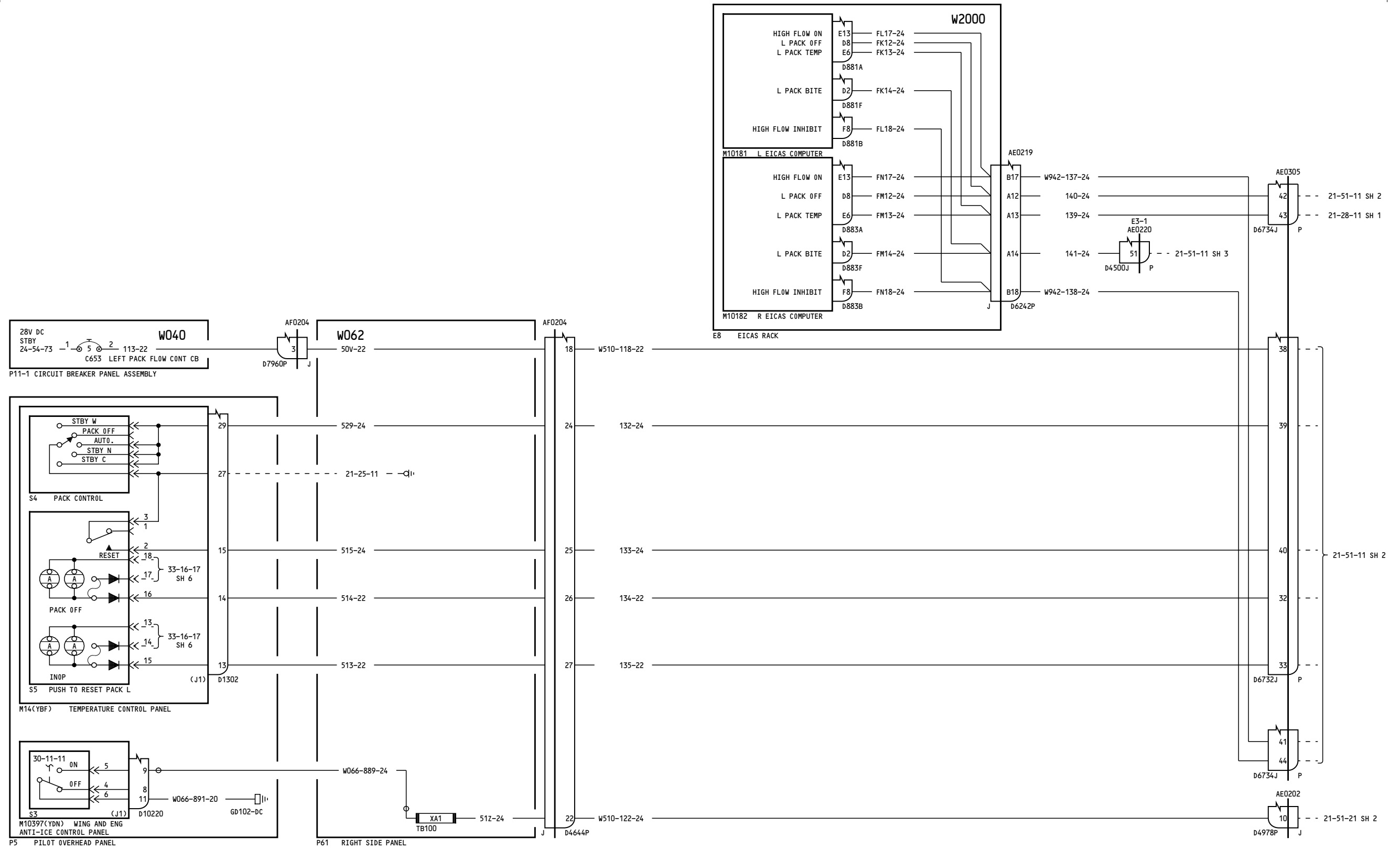

275

LEFT PACK FLOW CONTROL

21-51-11

Incorporates
21-0078

21-51-11

D280T132

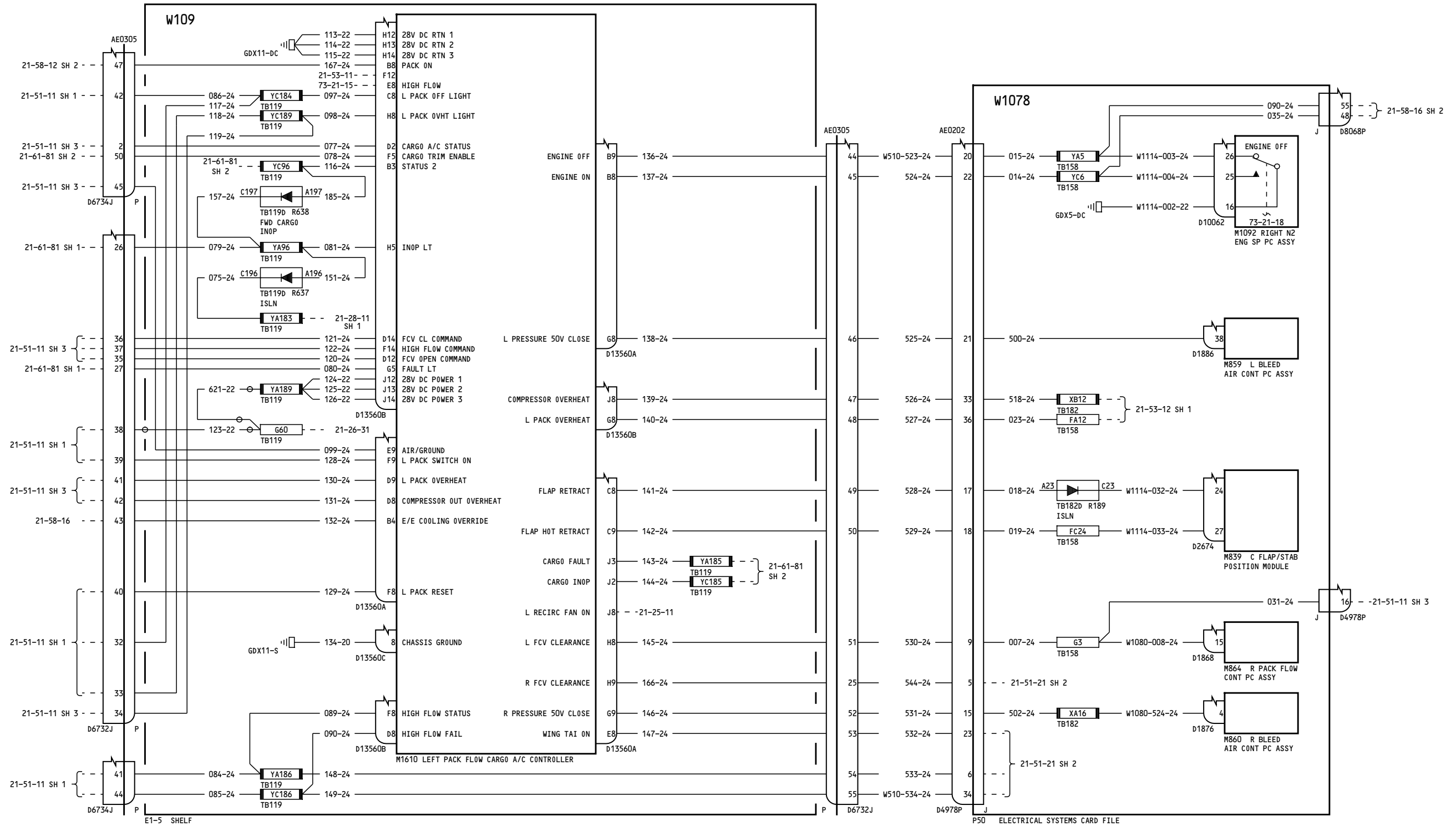

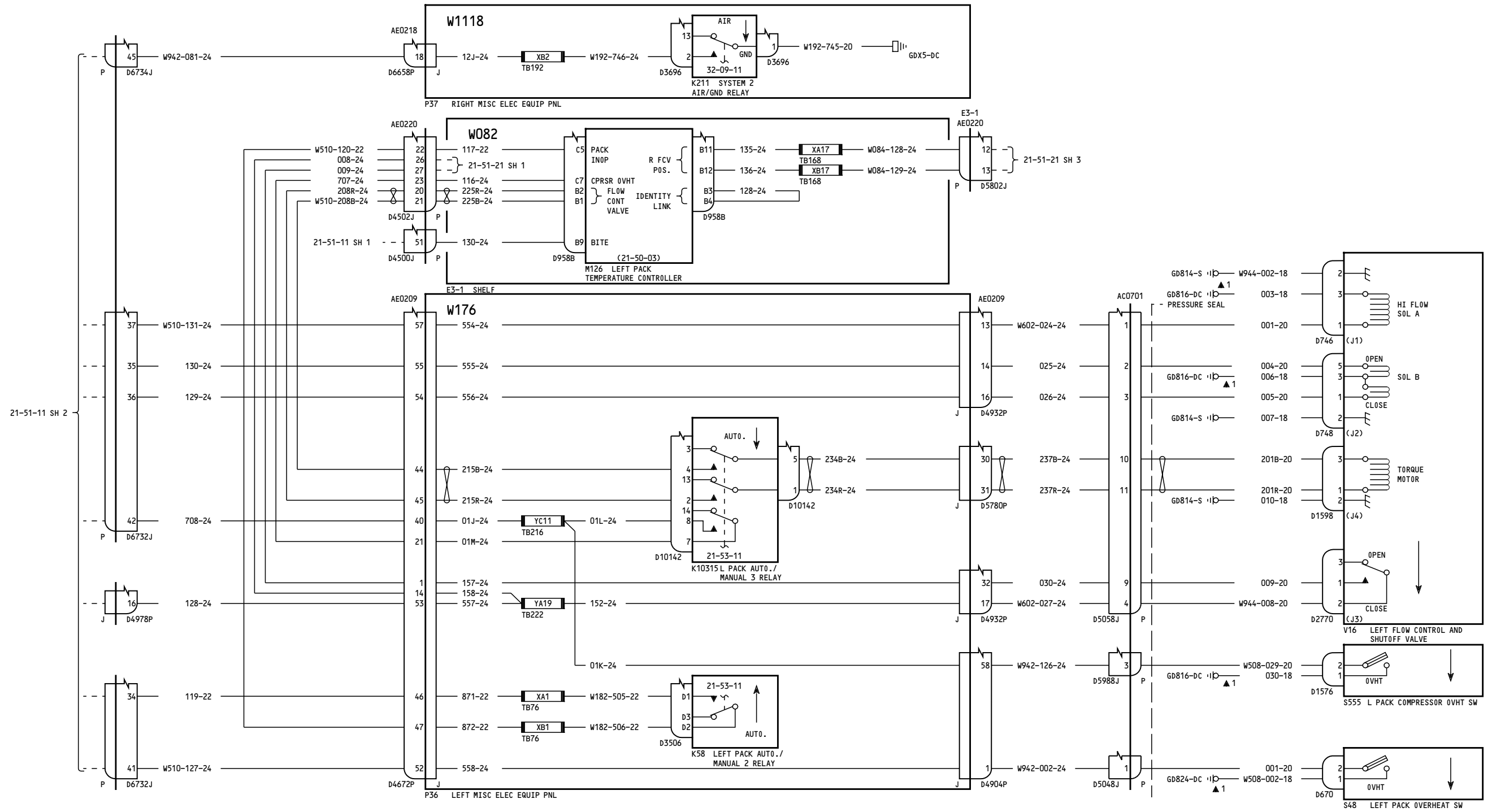

275	<p>LEFT PACK FLOW CONTROL</p> <p>21-51-11</p> <p>Page 5.1 Sheet 3 Jan 21/2005</p> <p>D280T132</p>
-----	---

21-51-11

Page 5.1
Sheet 3
Jan 21/2005

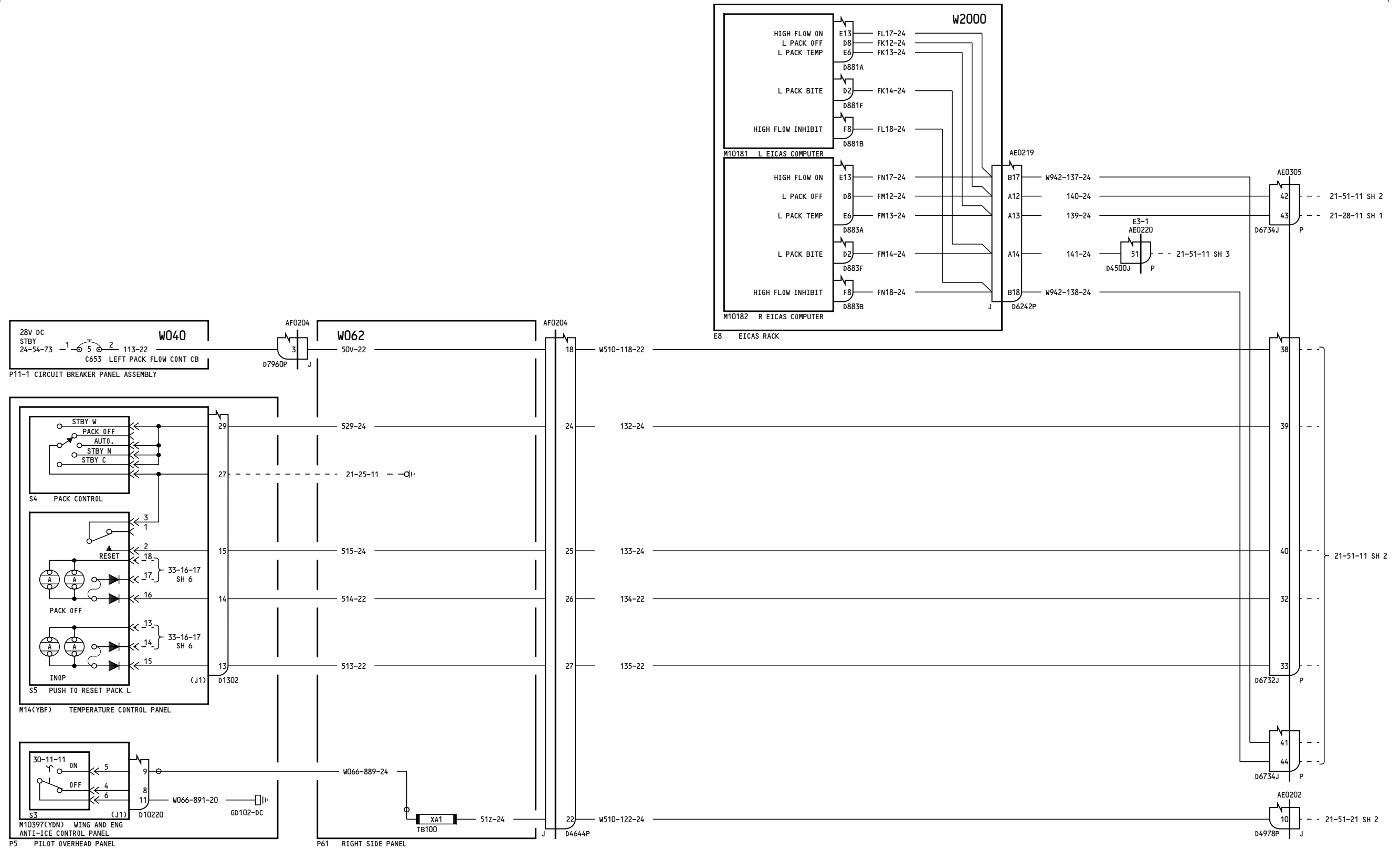

275

LEFT PACK FLOW CONTROL

D280T132

21-51-11

Page 5.2
Sheet 1
Sep 04/2008

Incorporates
21-0078

21-51-11

Page 5.2
Sheet 1
Sep 04/2008

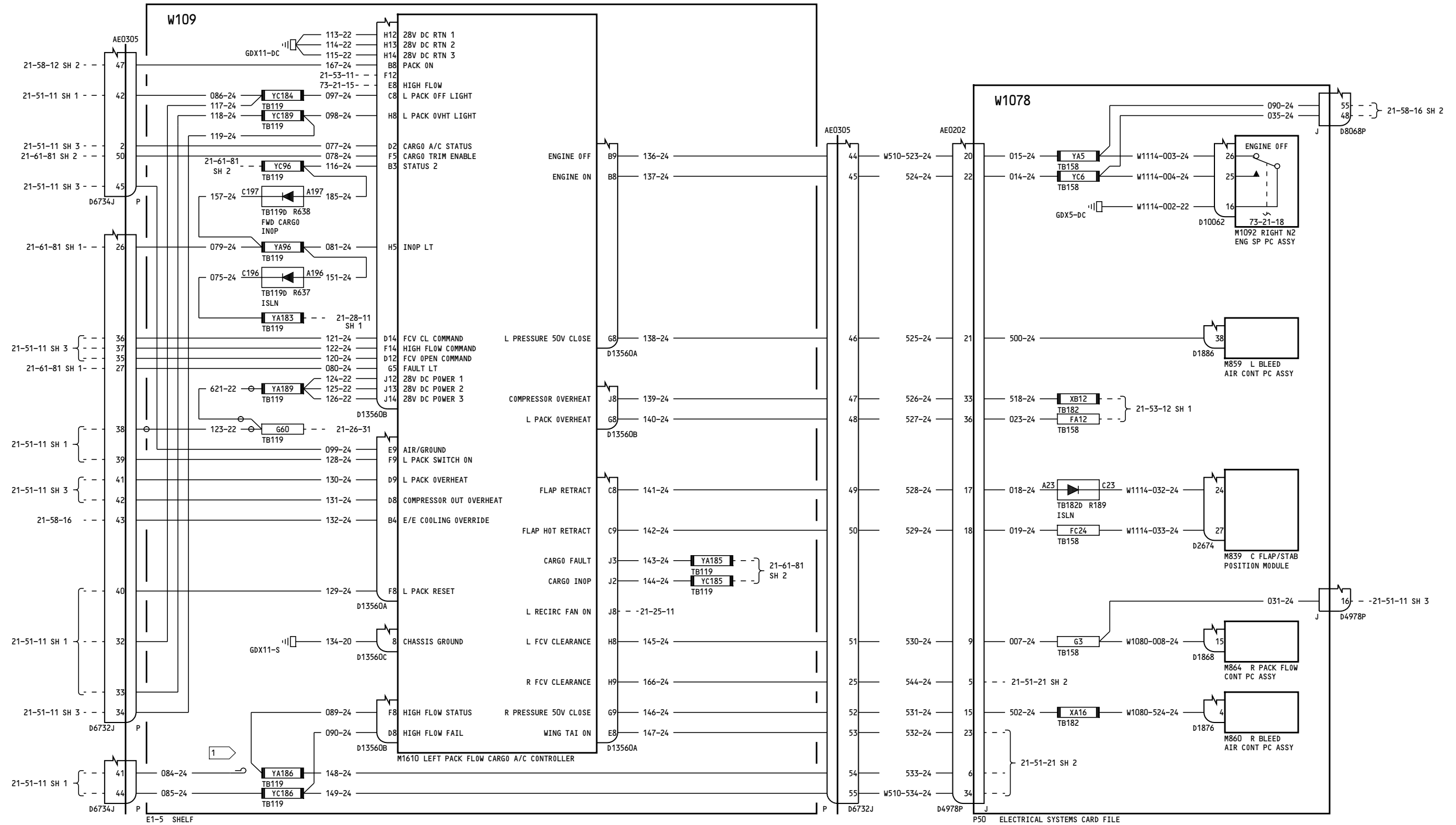

NOTE:
 1 CAP & STOW NEAR TB119Y

275

LEFT PACK FLOW CONTROL
 D280T132

21-51-11
 Page 5.2
 Sheet 2
 Sep 04/2008

Incorporates
 21-0076 R01
 21-0078

21-51-11
 Page 5.2
 Sheet 2
 Sep 04/2008

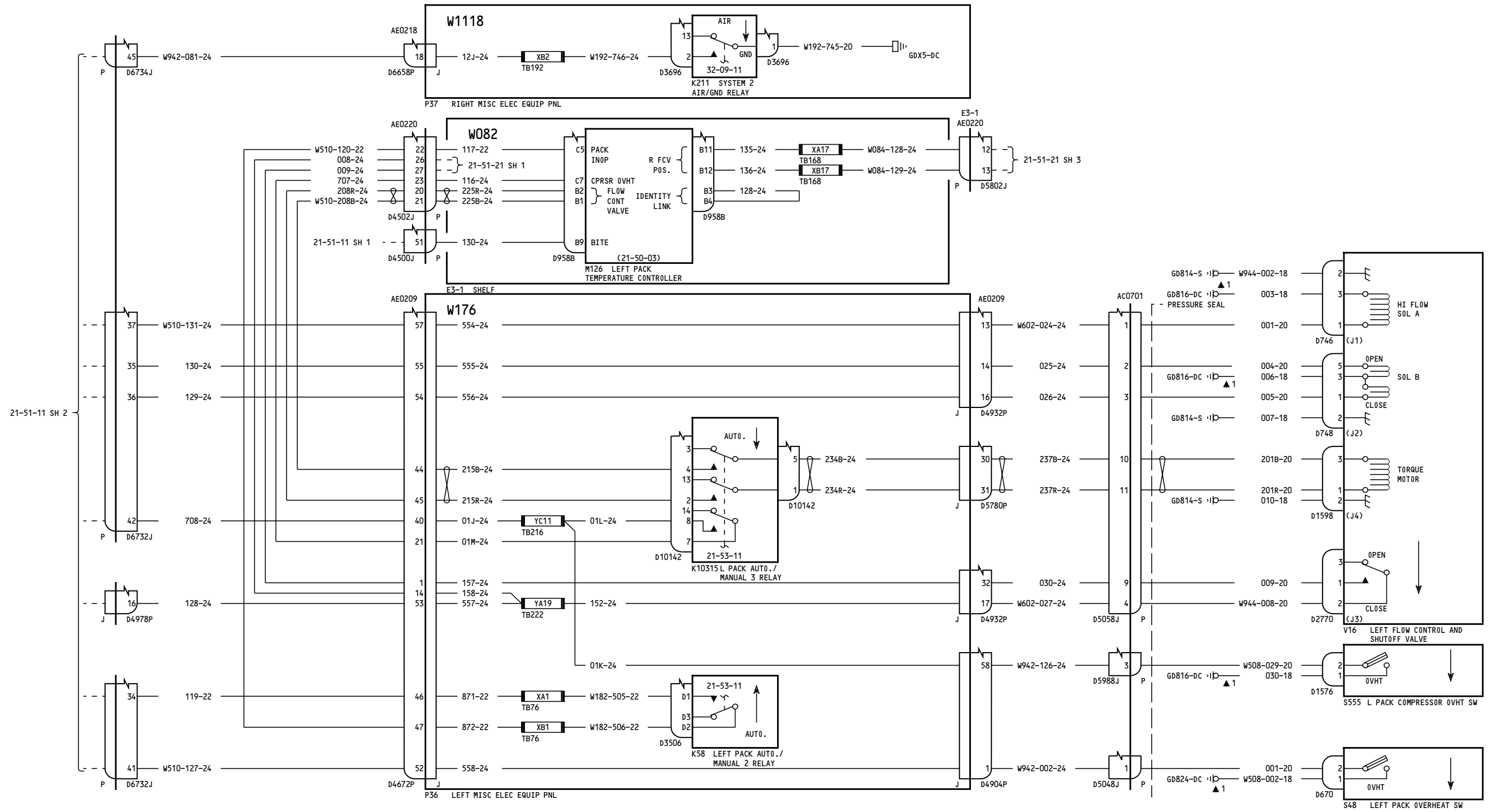

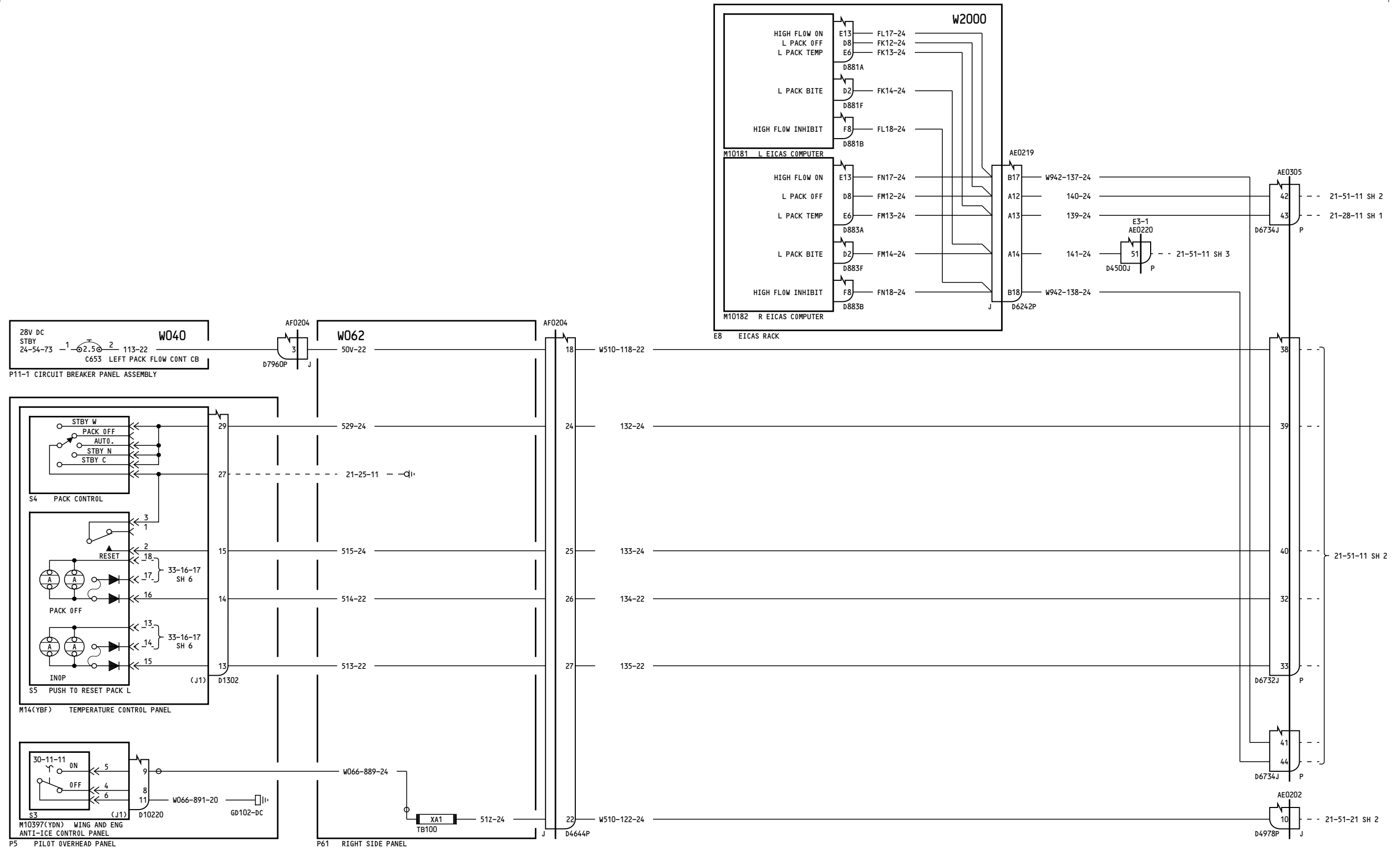

276

LEFT PACK FLOW CONTROL

D280T132

21-51-11

Page 6.1
Sheet 1
Jan 21/2005

Incorporates
21-0078

21-51-11

Page 6.1
Sheet 1
Jan 21/2005

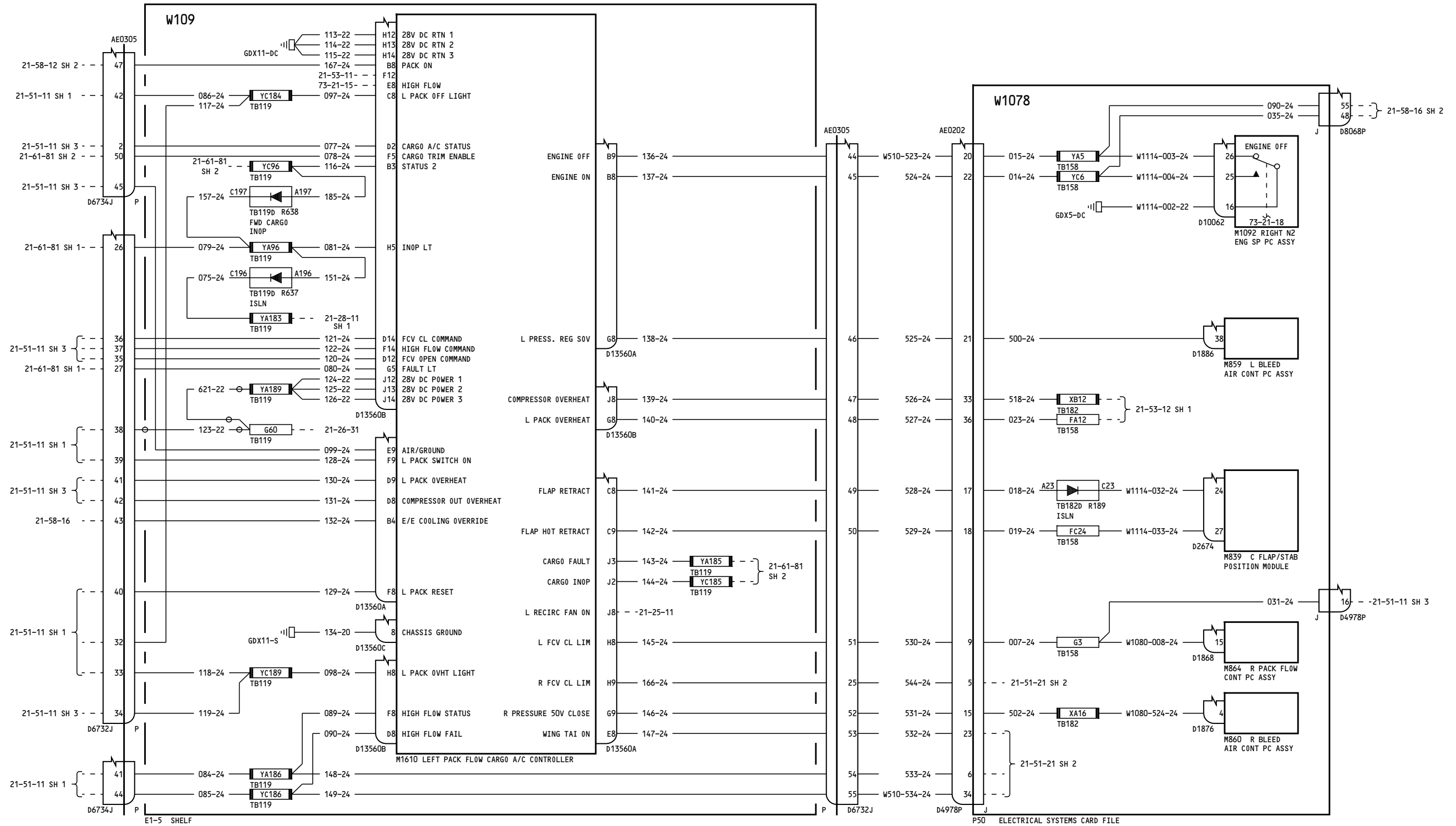

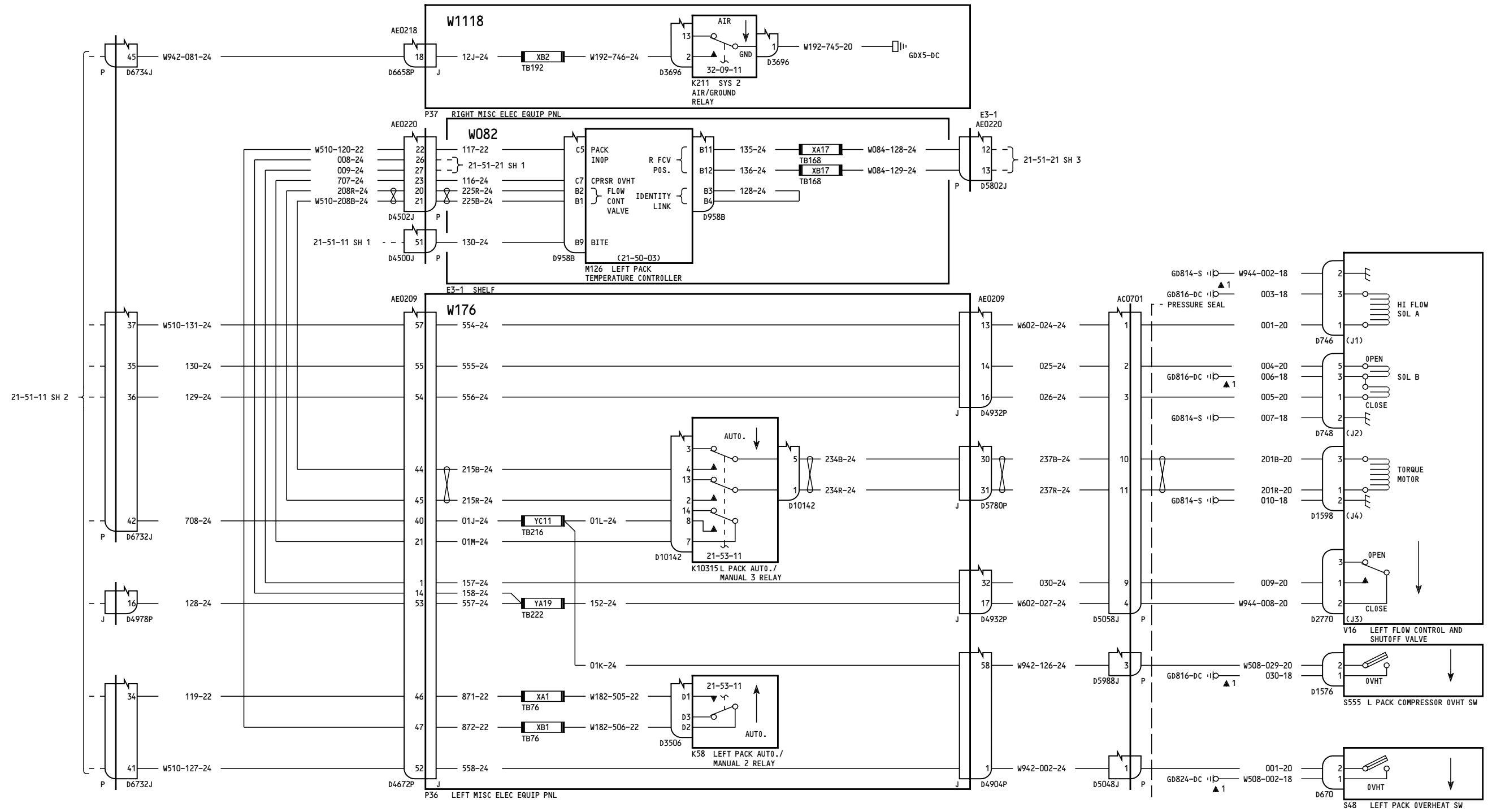

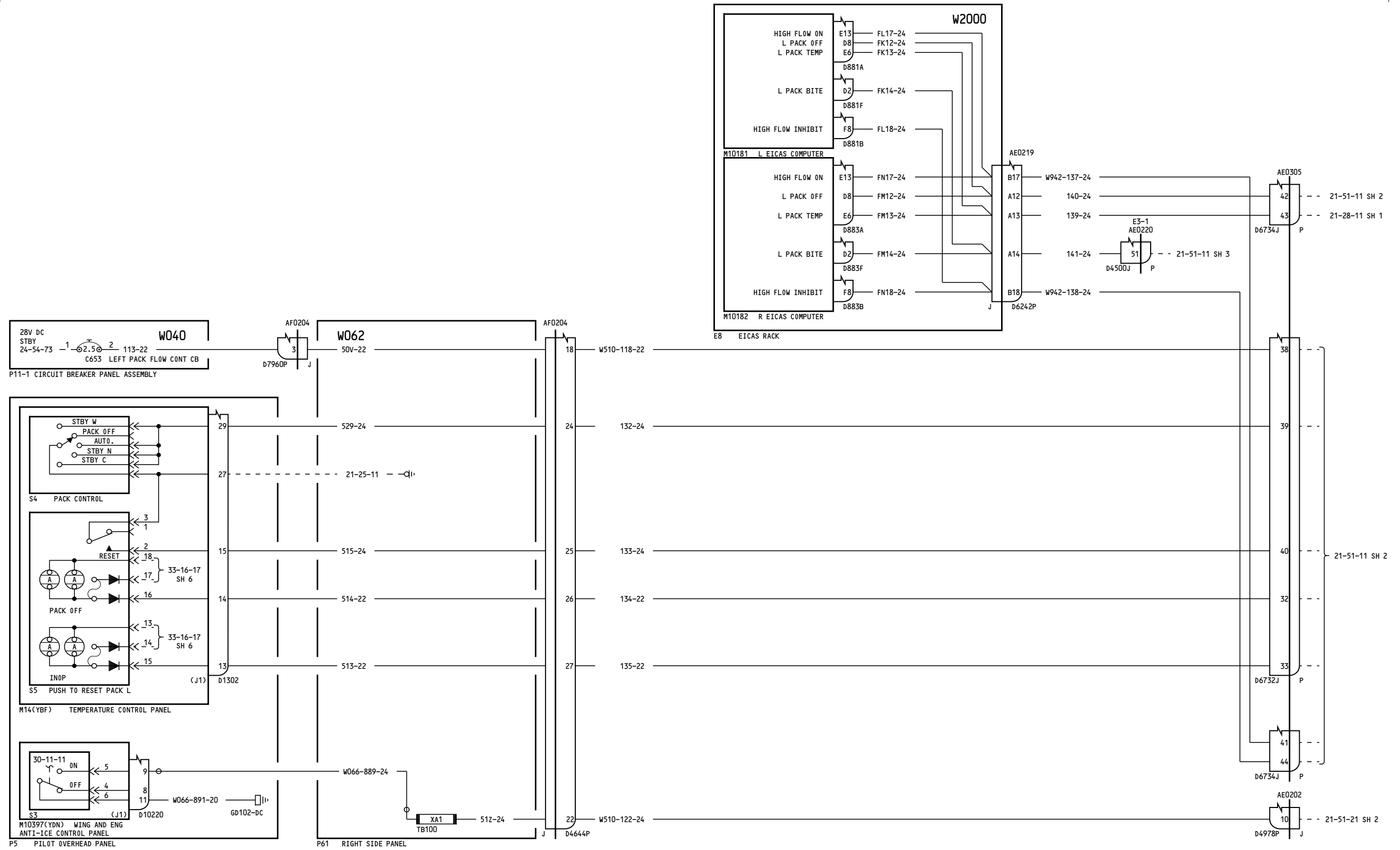

276

LEFT PACK FLOW CONTROL

D280T132

21-51-11

Page 6.2
Sheet 1
Sep 04/2008

Incorporates
21-0078

21-51-11

Page 6.2
Sheet 1
Sep 04/2008

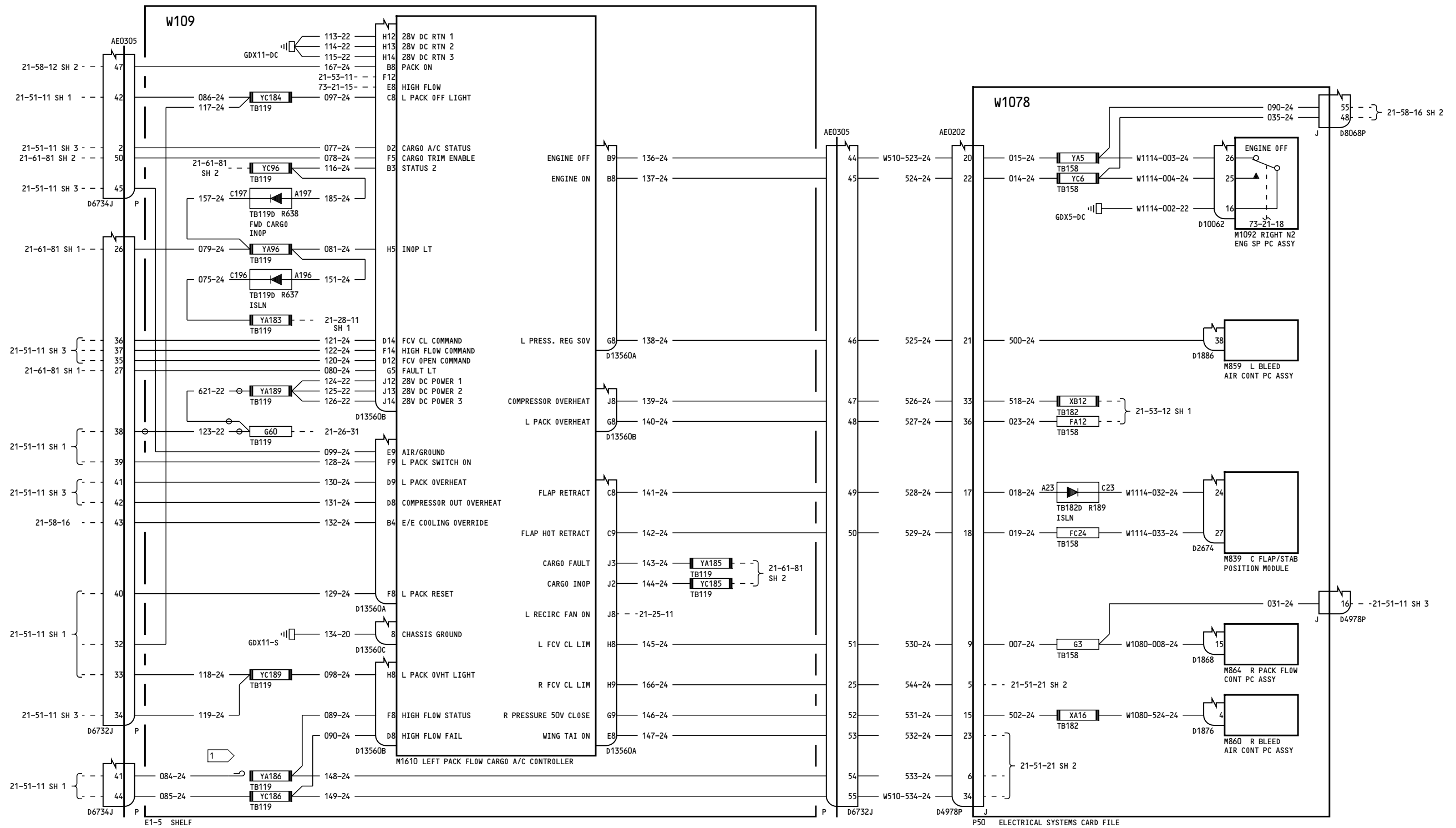

NOTE:
 1 CAP & STOW NEAR TB119Y

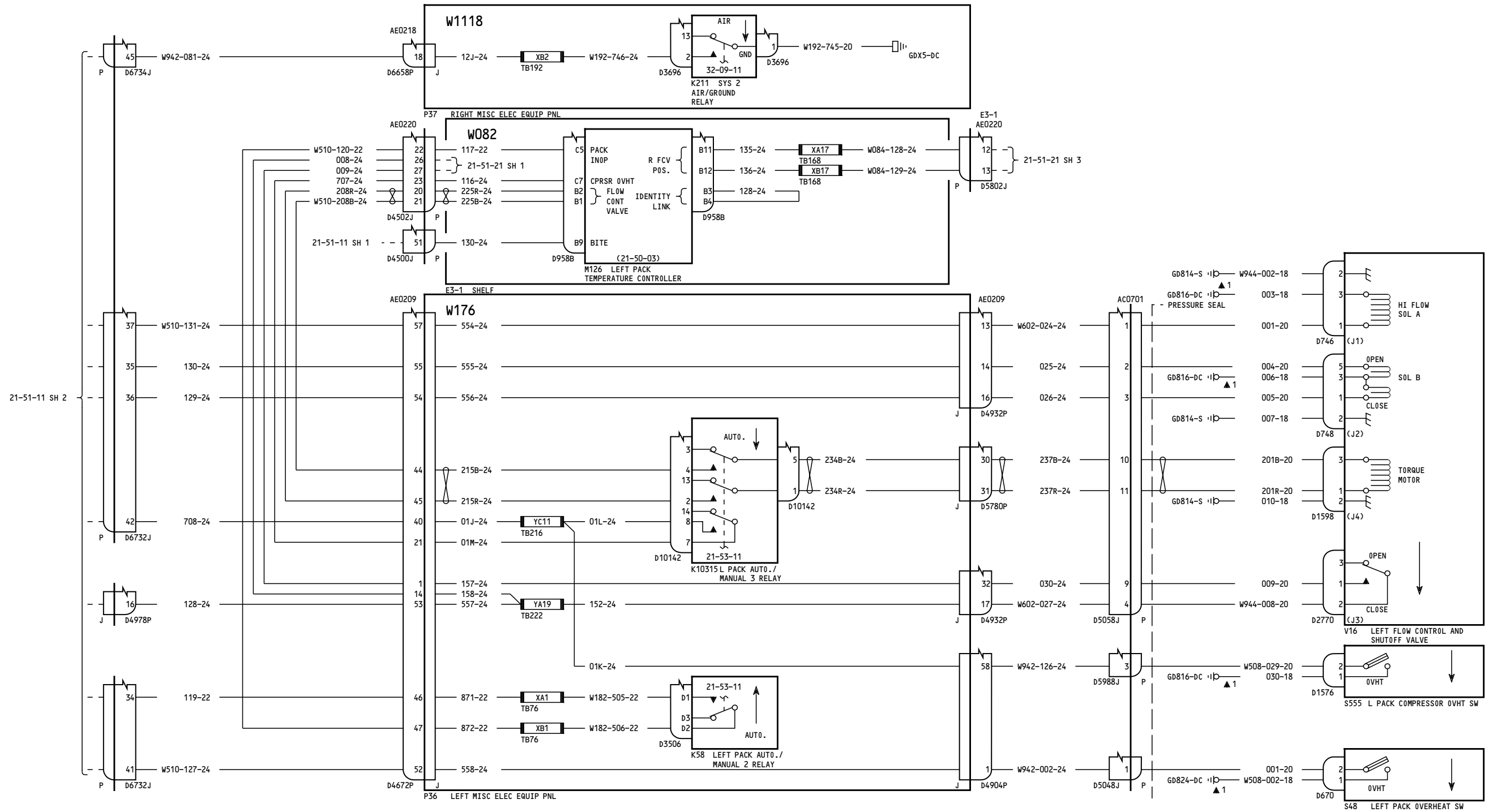

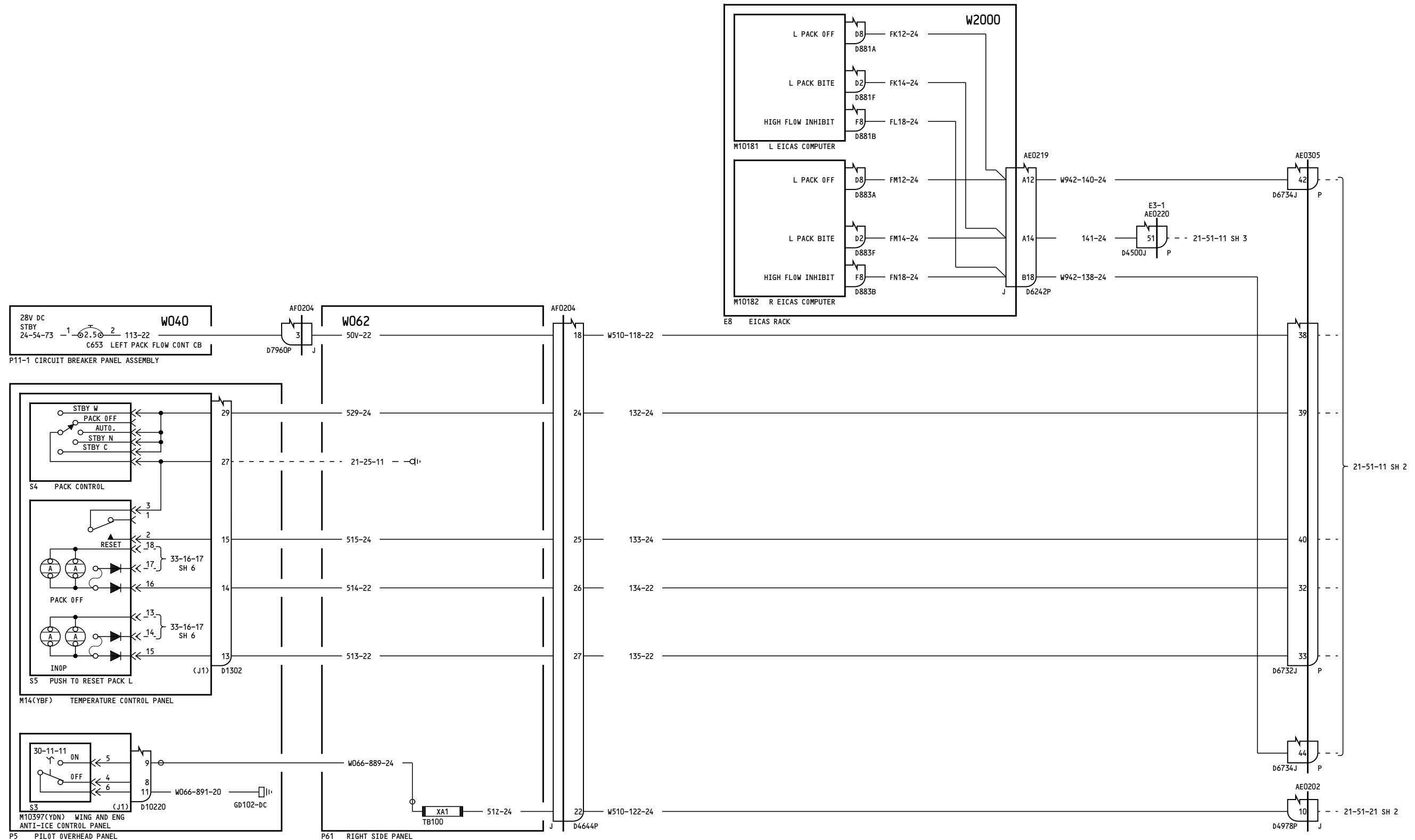

277-278

LEFT PACK FLOW CONTROL

D280T132

21-51-11

Page 7
Sheet 1
Jan 21/2005

21-51-11

Page 7
Sheet 1
Jan 21/2005

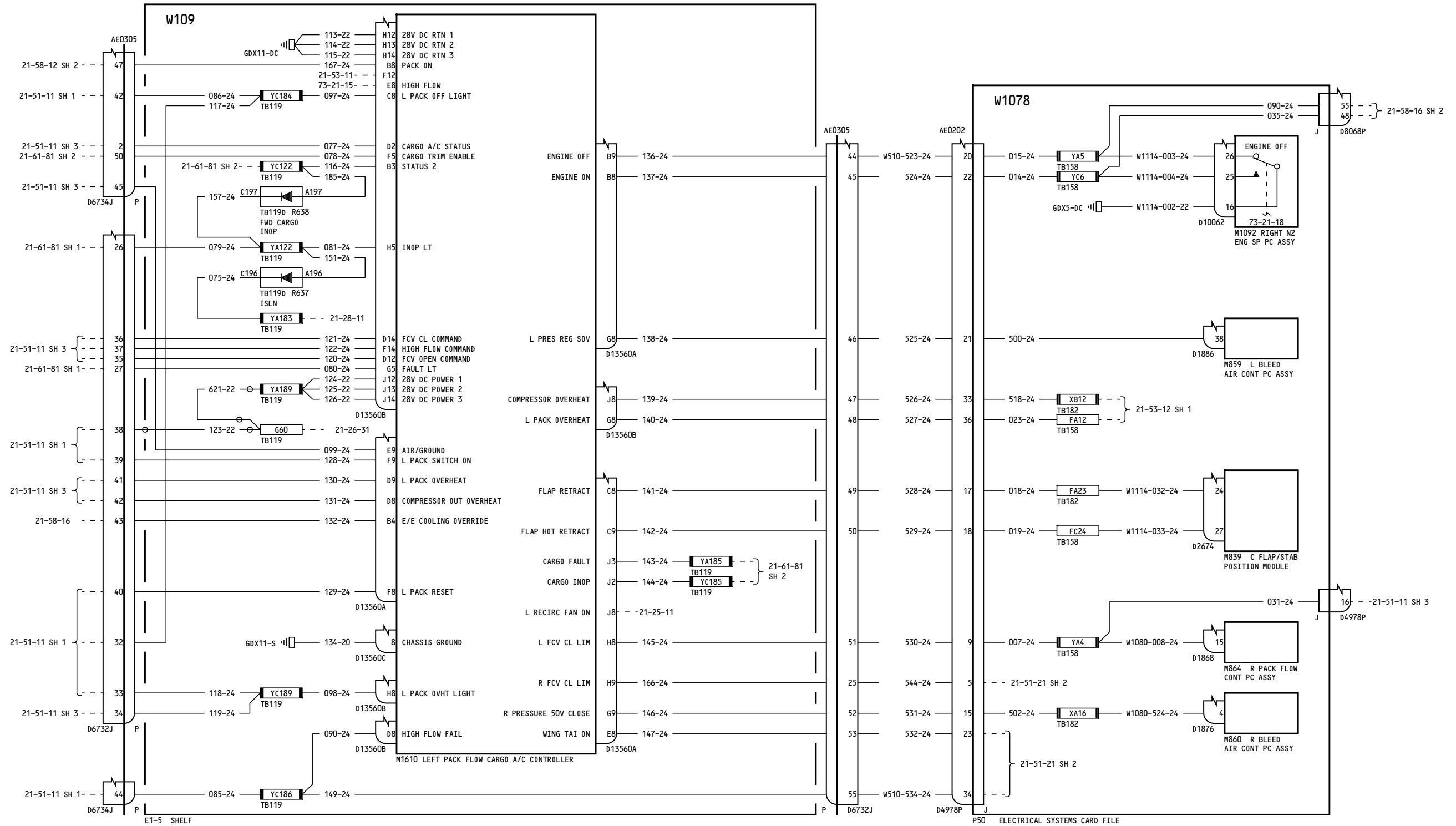

277-278

LEFT PACK FLOW CONTROL

21-51-11

Page 7
Sheet 2
Jan 21/2005

D280T132

21-51-11

Page 7
Sheet 2
Jan 21/2005

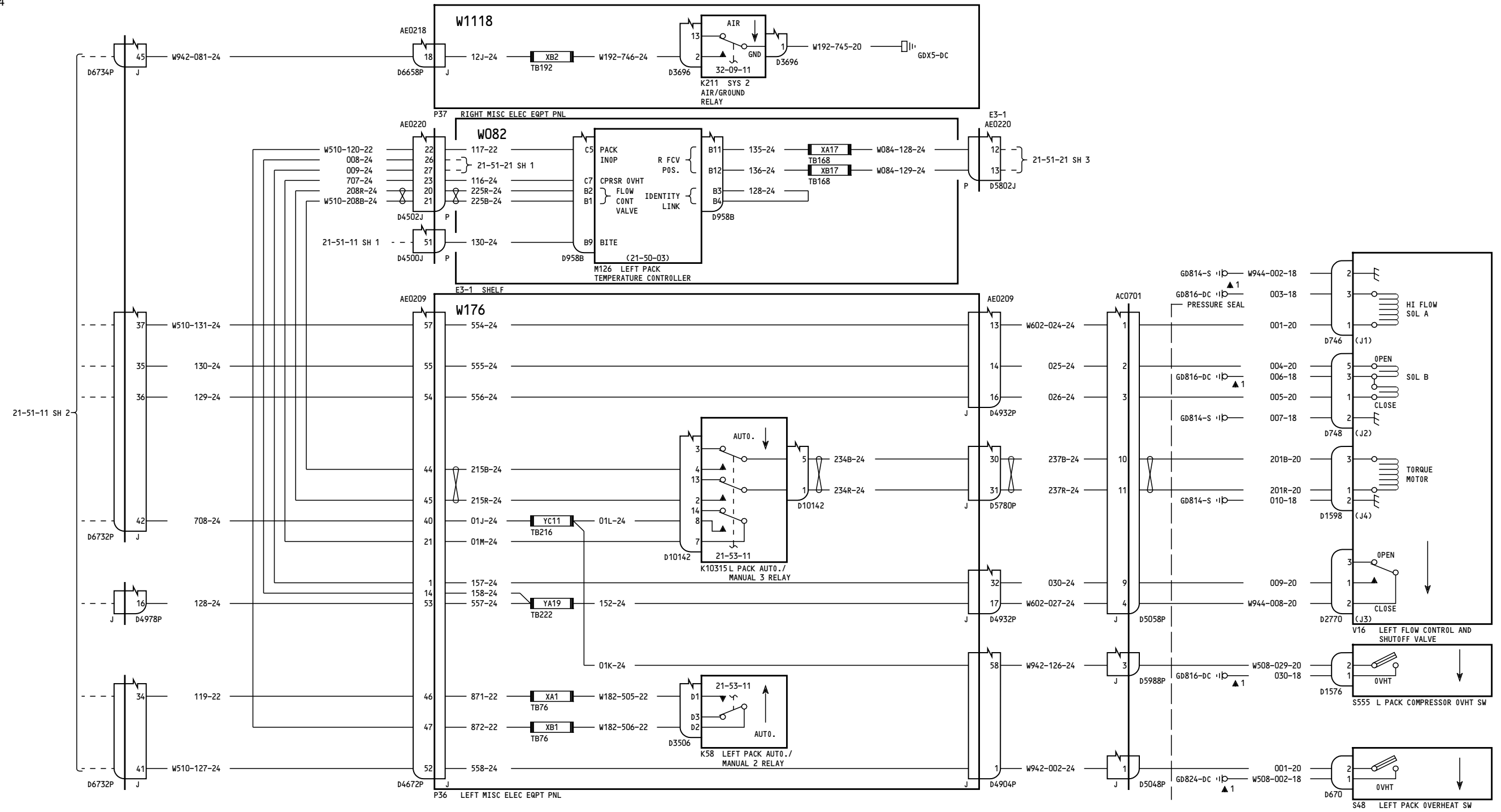

277-278

LEFT PACK FLOW CONTROL

21-51-11

Page 7
Sheet 3
Jan 21/2005

D280T132

21-51-11

Page 7
Sheet 3
Jan 21/2005

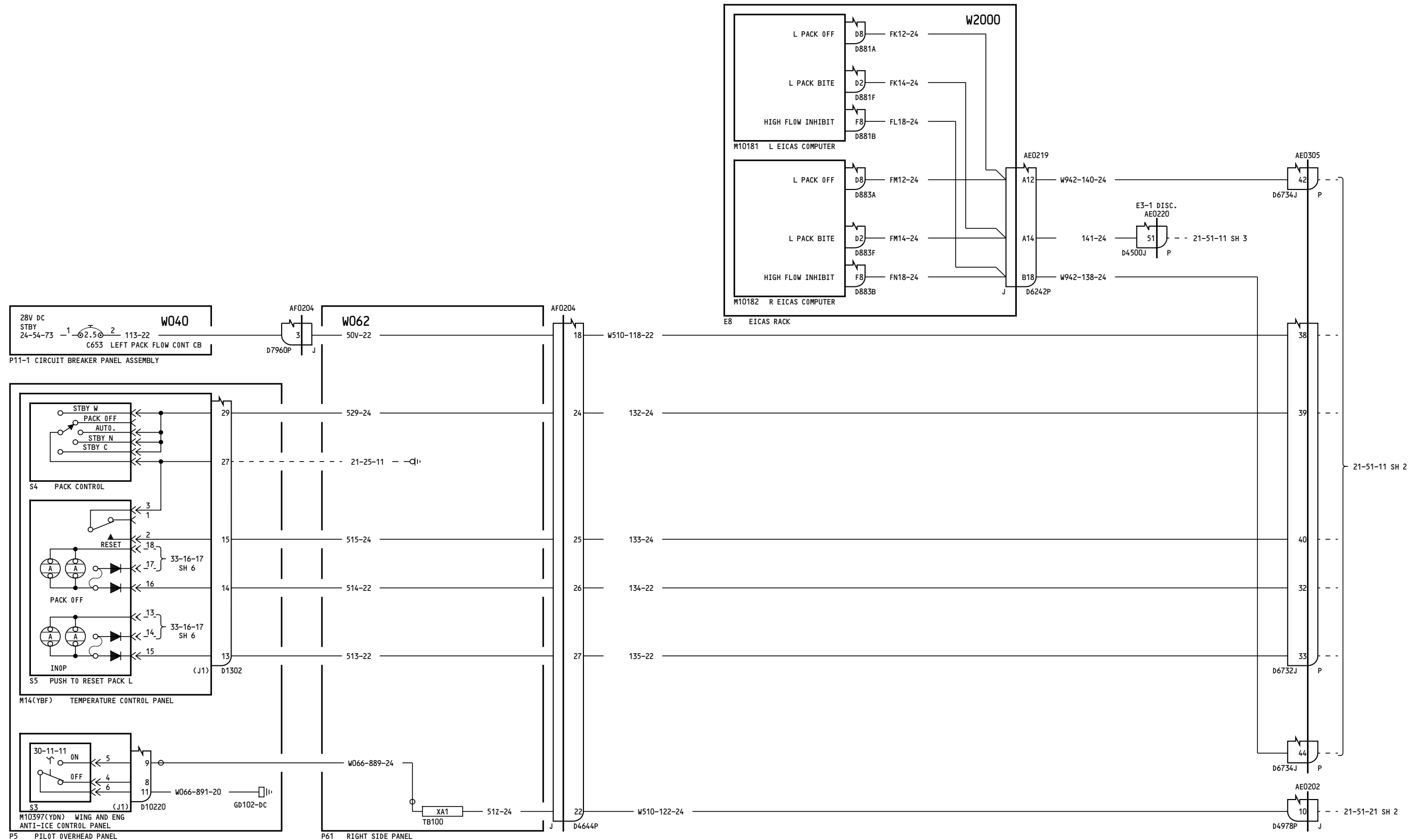

280-299

LEFT PACK FLOW CONTROL

D280T132

21-51-11

Page 8
Sheet 1
Jan 21/2005

21-51-11

Page 8
Sheet 1
Jan 21/2005

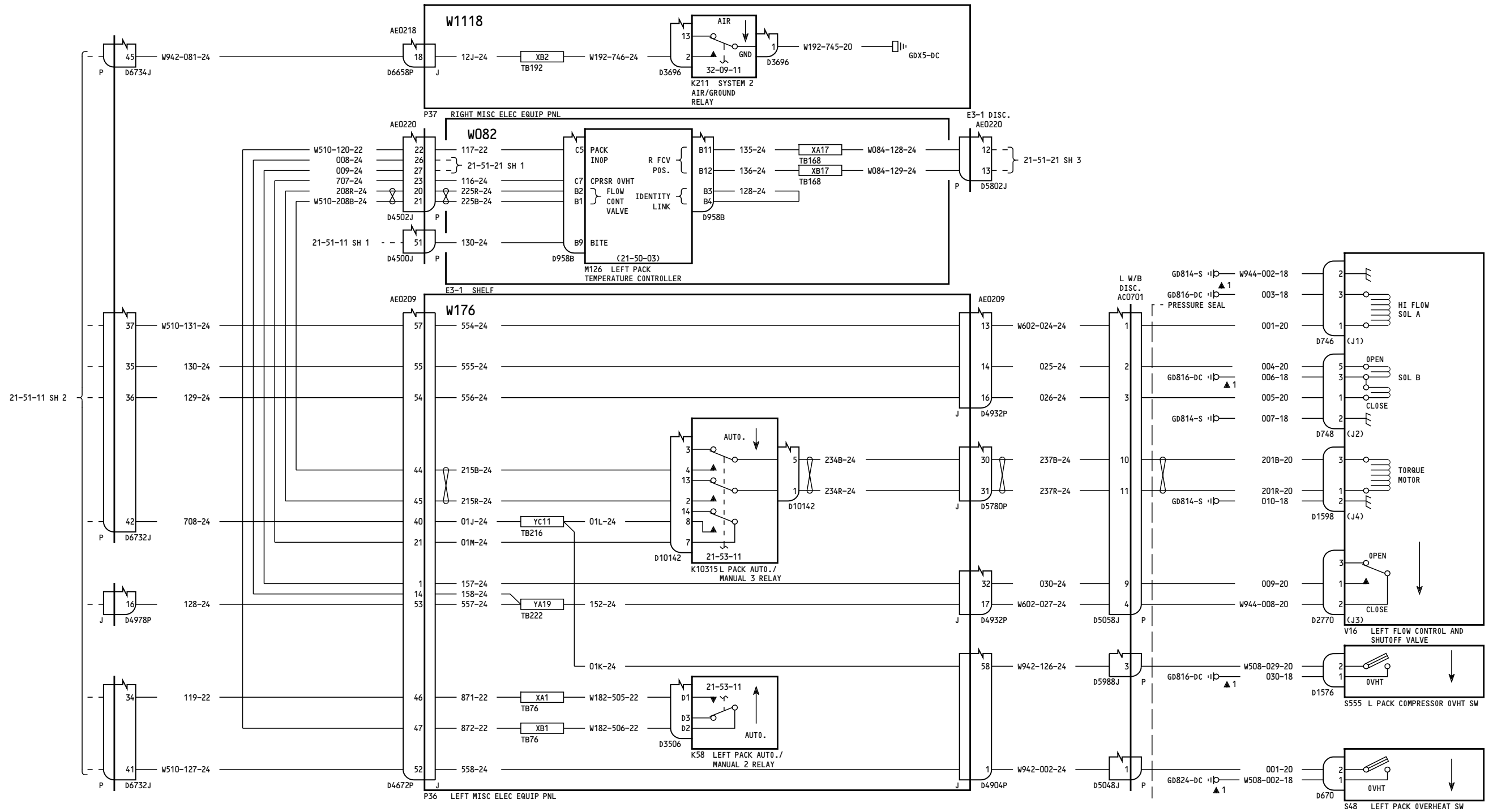

280-299

LEFT PACK FLOW CONTROL

21-51-11

Page 8
Sheet 3
Jan 21/2005

D280T132

21-51-11

Page 8
Sheet 3
Jan 21/2005

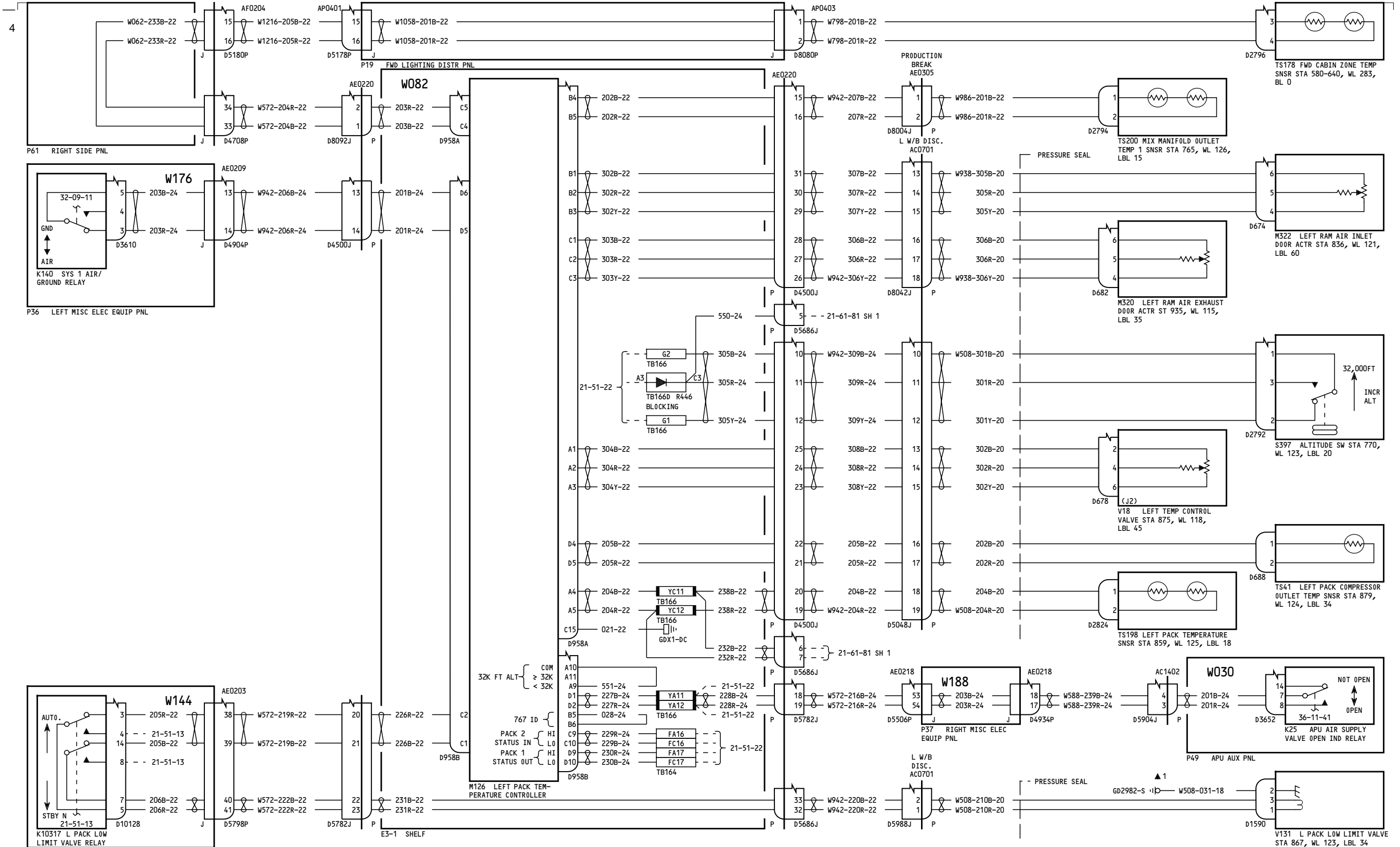

050-099, 151-199, 280-299

LEFT PACK CONTROL

D280T132

21-51-12

Page 1

Jan 21/2005

21-51-12

Page 1

Jan 21/2005

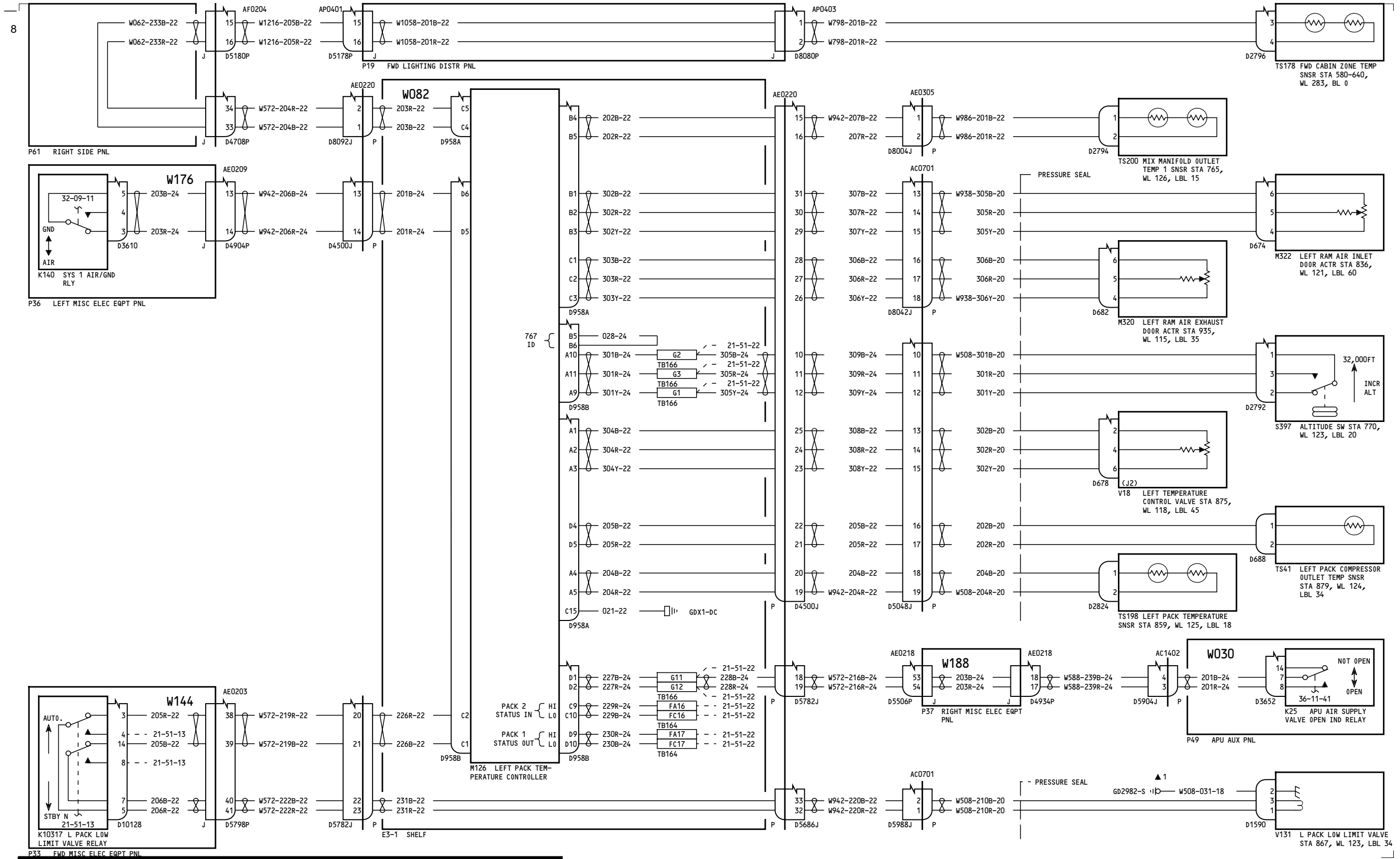

150

P33 FWD MISC ELEC EQPT PNL

W144

205R-22
21-51-13
205B-22
21-51-13
206B-22
206R-22
21-51-13

K10317 L PACK LOW LIMIT VALVE RELAY

LEFT PACK CONTROL

W082

PACK 2 STATUS IN HI L0
PACK 1 STATUS OUT HI L0

M126 LEFT PACK TEMPERATURE CONTROLLER

E3-1 SHELF

D280T132

21-51-12

Page 2

Jan 21/2005

BOEING PROPRIETARY - Copyright © - Unpublished Work - See title page for details.

21-51-12

Page 2

Jan 21/2005

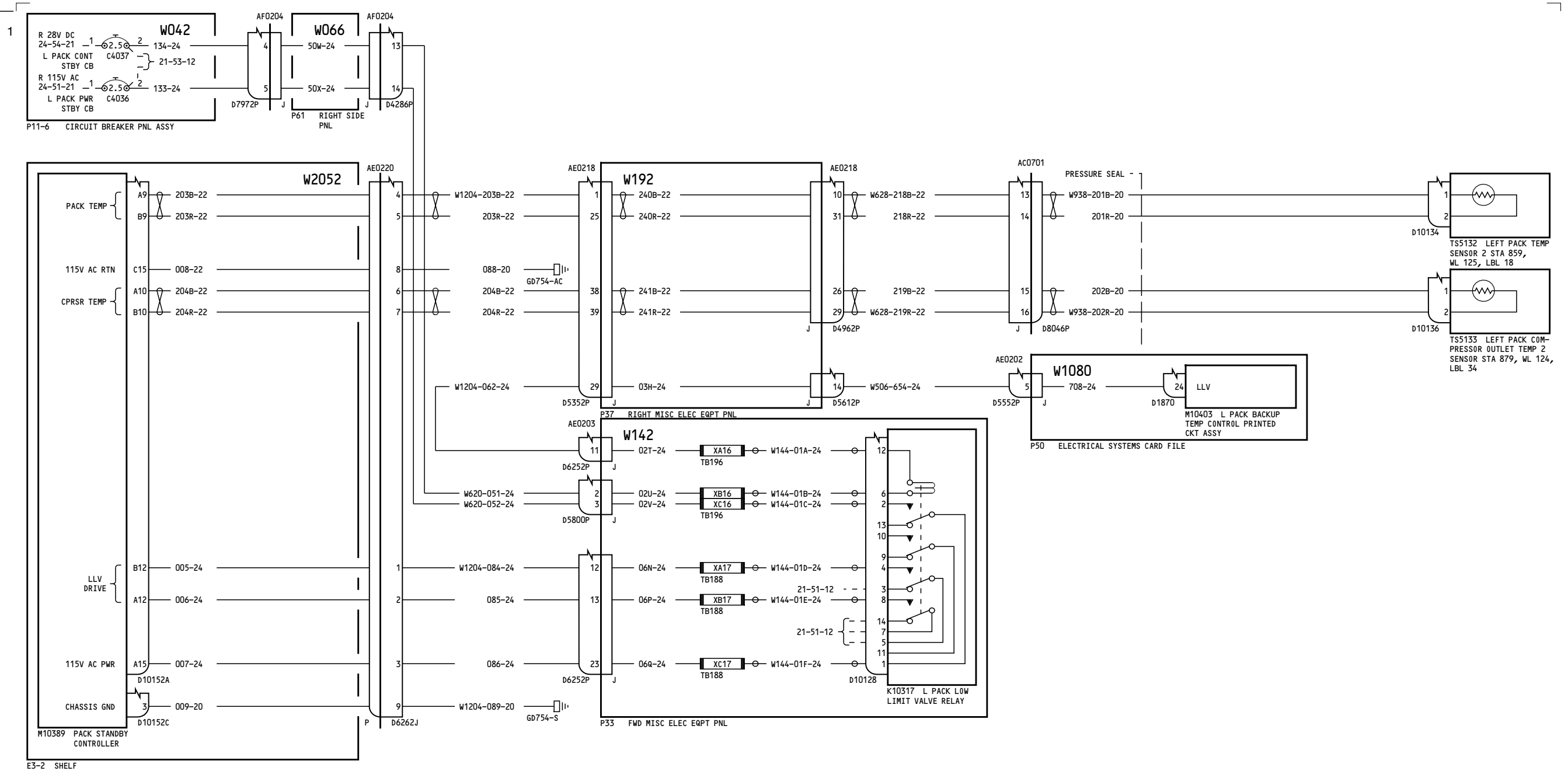

ALL

LEFT PACK STANDBY CONTROL
D280T132

21-51-13

Page 1

Jan 21/2005

21-51-13

Page 1

Jan 21/2005

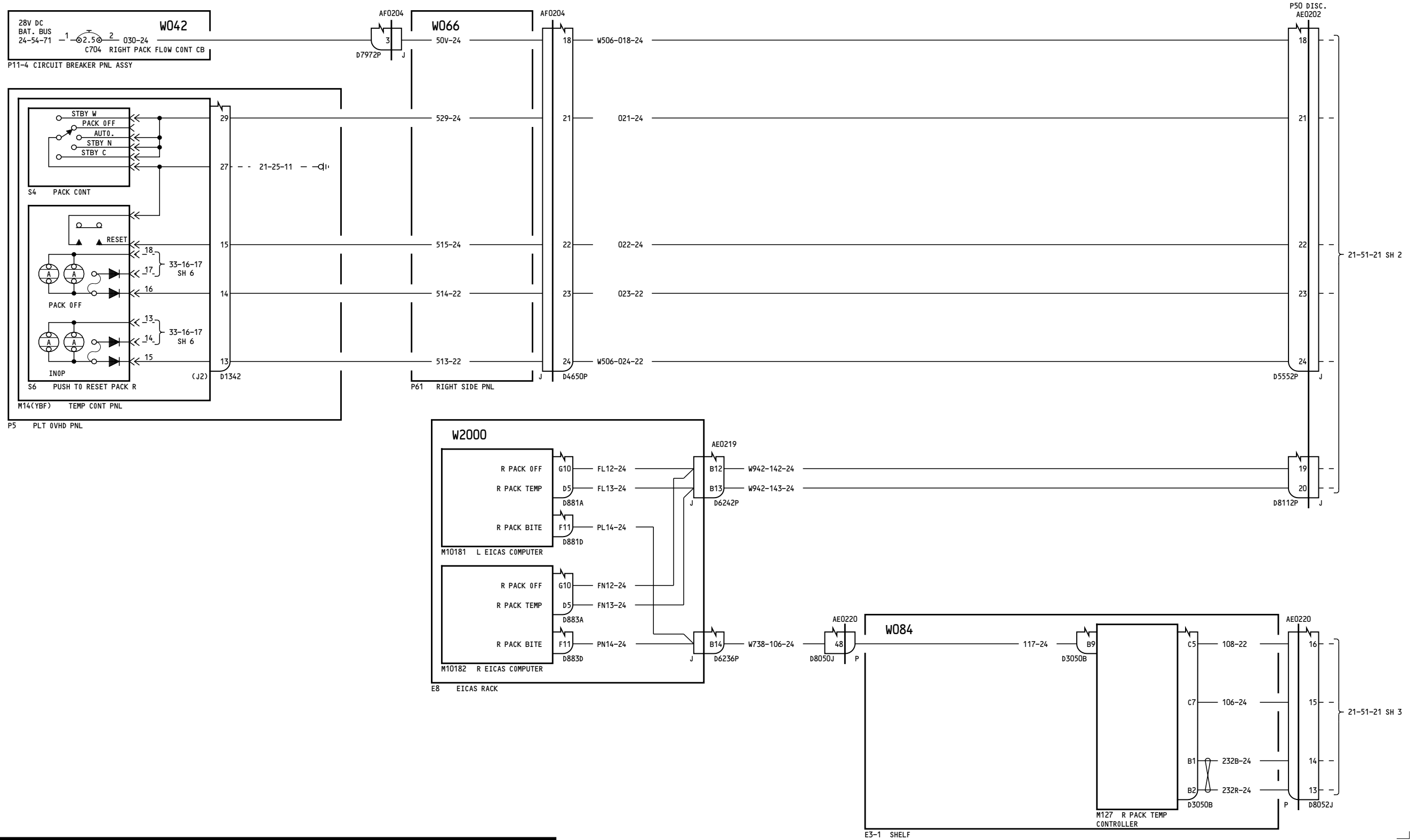

050	<p align="center">RIGHT PACK FLOW CONTROL</p> <p align="center">D280T132</p>
-----	---

21-51-21

Page 1
Sheet 1
Jan 21/2005

21-51-21

Page 1
Sheet 1
Jan 21/2005

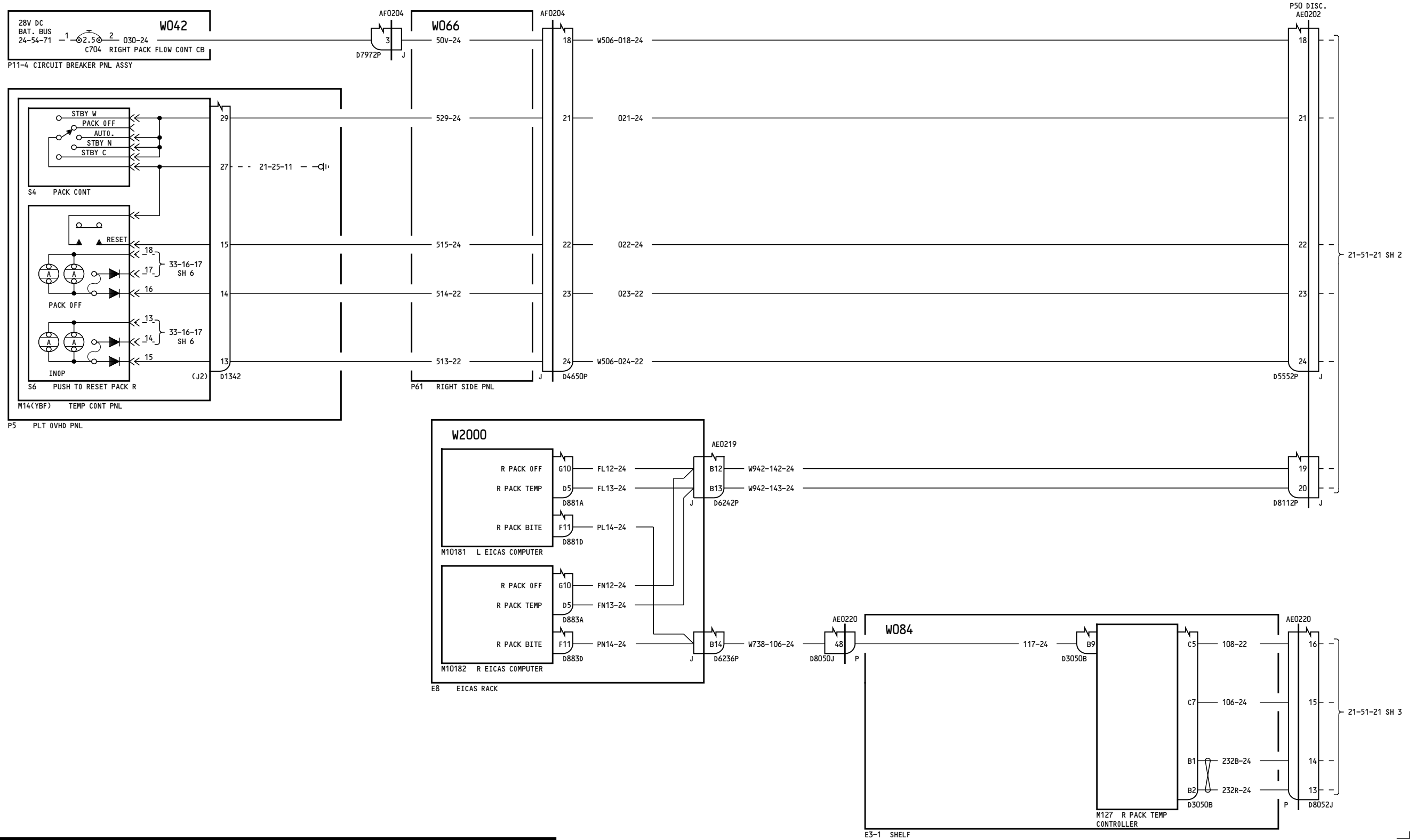

051-099

RIGHT PACK FLOW CONTROL

D280T132

21-51-21

Page 2
Sheet 1
Jan 21/2005

21-51-21

Page 2
Sheet 1
Jan 21/2005

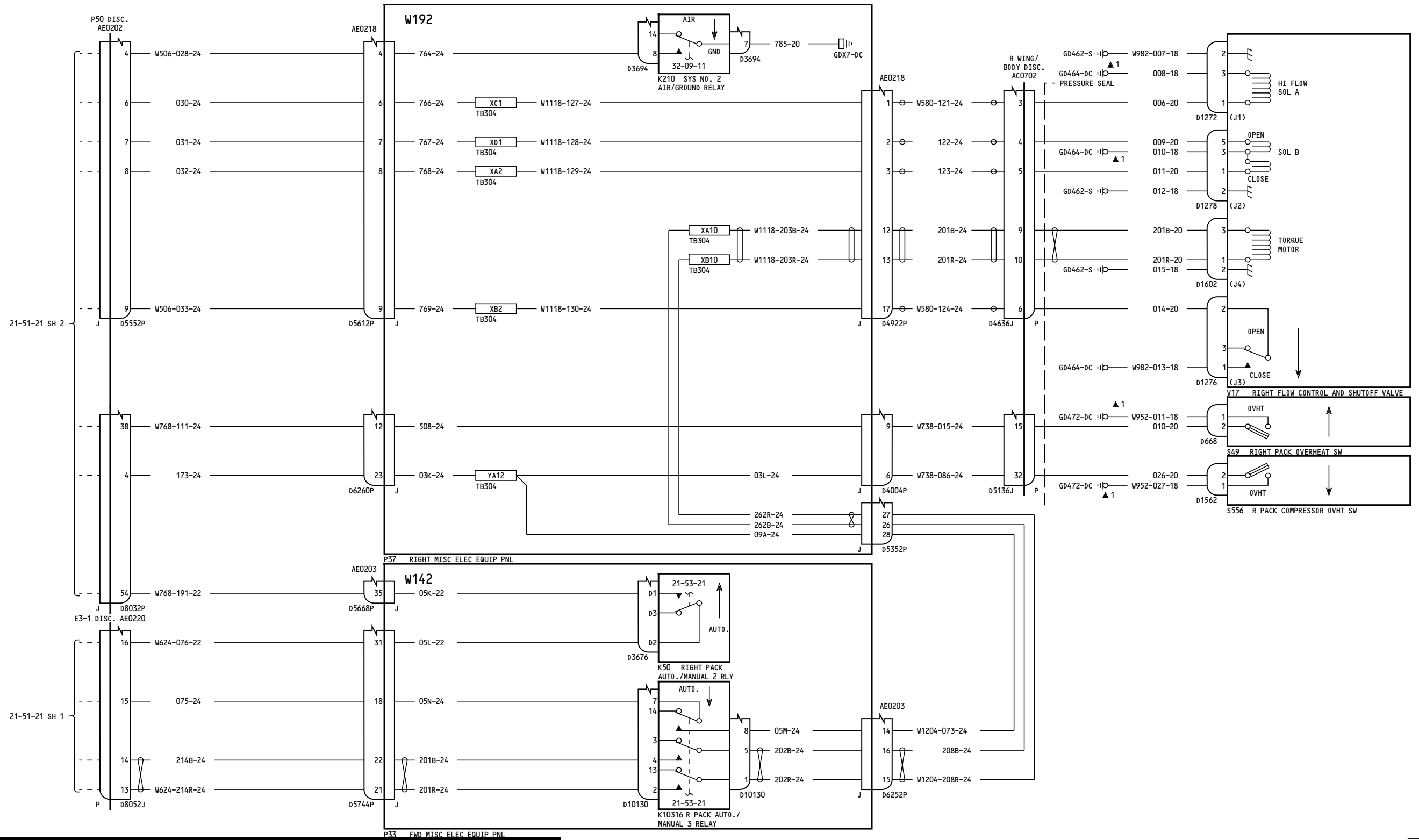

051-099

RIGHT PACK FLOW CONTROL

21-51-21

Page 2
Sheet 3
Jan 21/2005

D280T132

21-51-21

Page 2
Sheet 3
Jan 21/2005

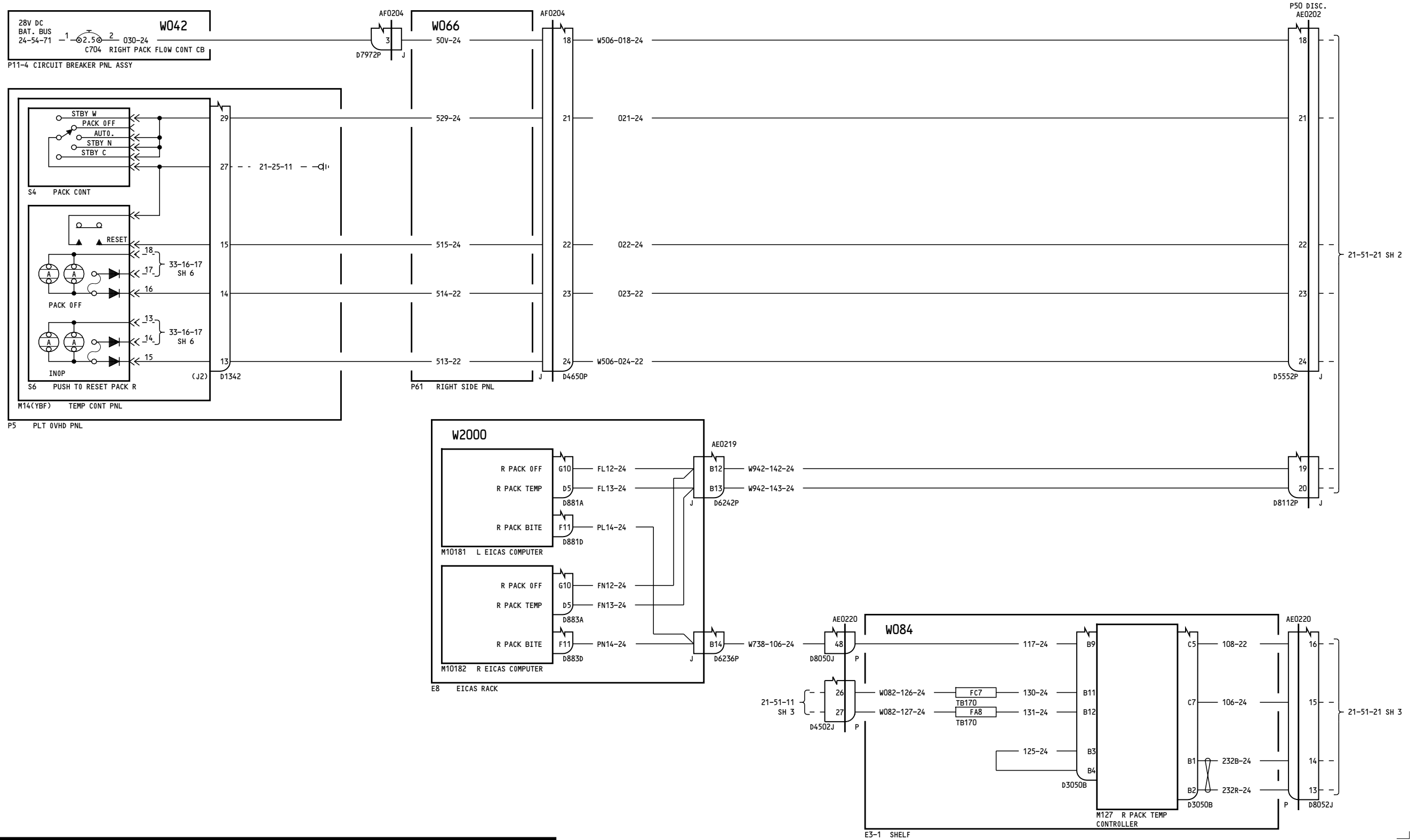

150-154, 275-276

RIGHT PACK FLOW CONTROL

21-51-21

Page 3
Sheet 1
Jan 21/2005

D280T132

21-51-21

Page 3
Sheet 1
Jan 21/2005

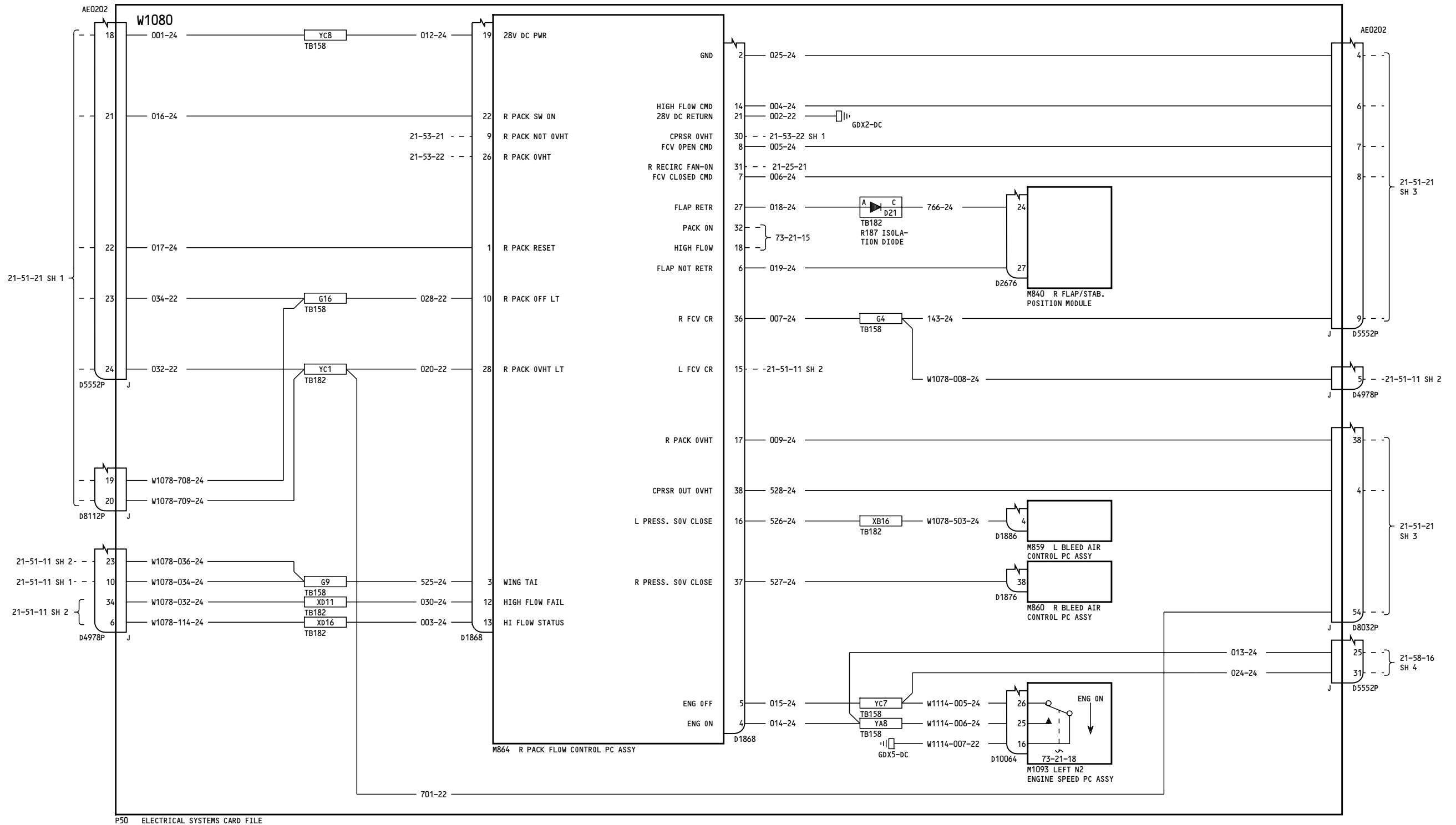

P50 ELECTRICAL SYSTEMS CARD FILE

150-154, 275-276

RIGHT PACK FLOW CONTROL

21-51-21

Page 3
Sheet 2
Jan 21/2005

D280T132

21-51-21

Page 3
Sheet 2
Jan 21/2005

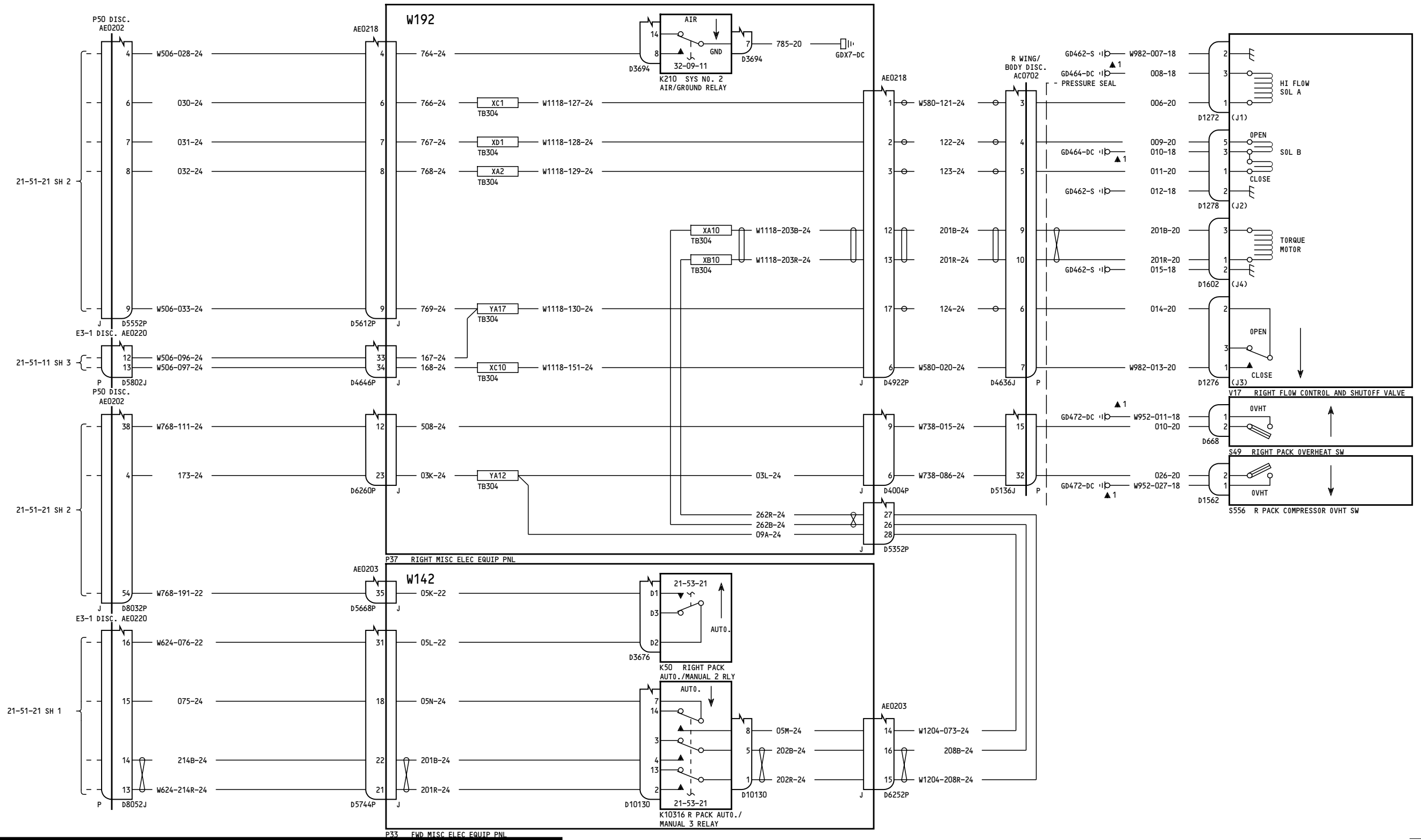

150-154, 275-276

RIGHT PACK FLOW CONTROL

D280T132

21-51-21

Page 3
Sheet 3
Jan 21/2005

21-51-21

Page 3
Sheet 3
Jan 21/2005

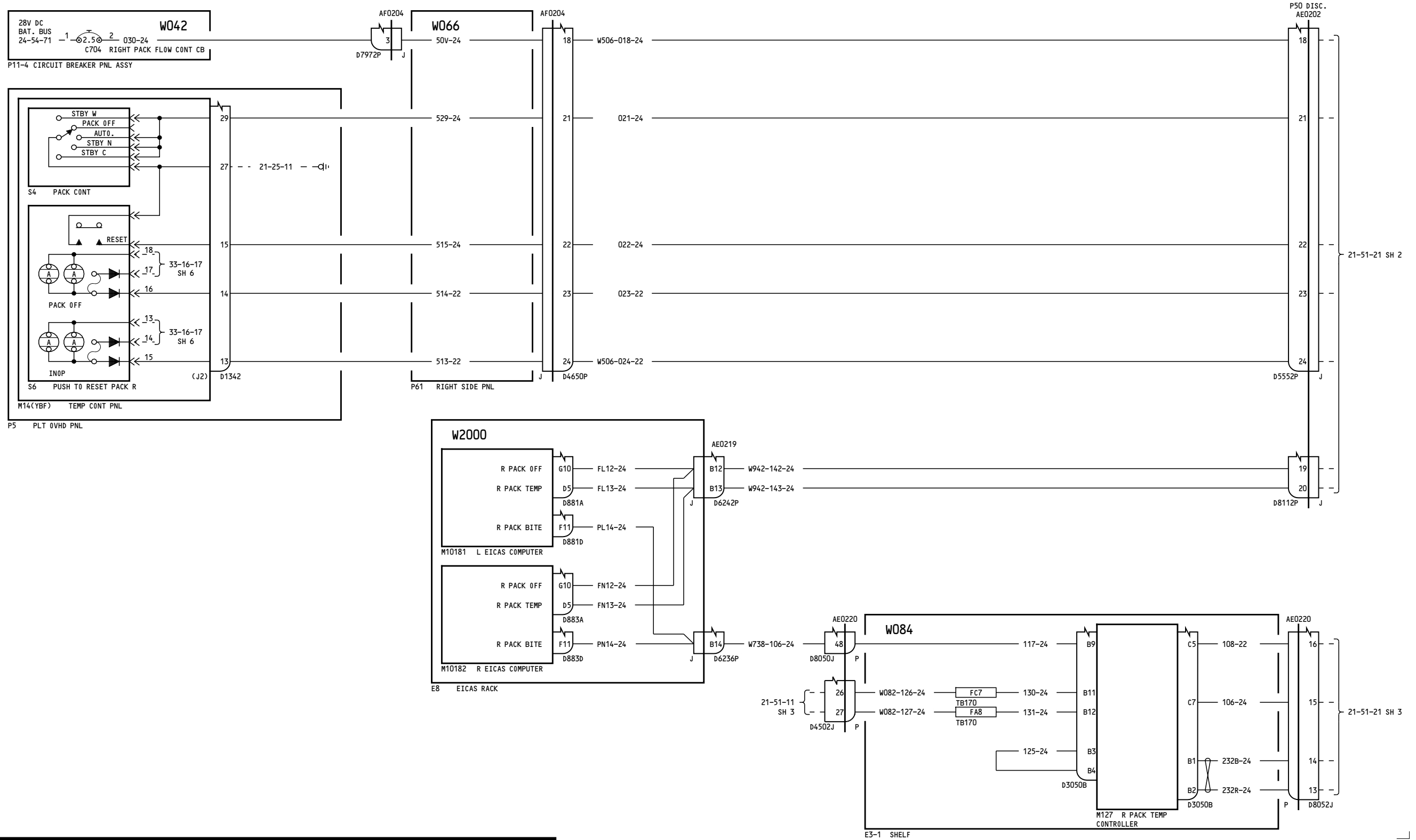

155-199	<p align="center">RIGHT PACK FLOW CONTROL</p> <p align="center">D280T132</p>
---------	---

21-51-21

Page 4
Sheet 1
Jan 21/2005

21-51-21

Page 4
Sheet 1
Jan 21/2005

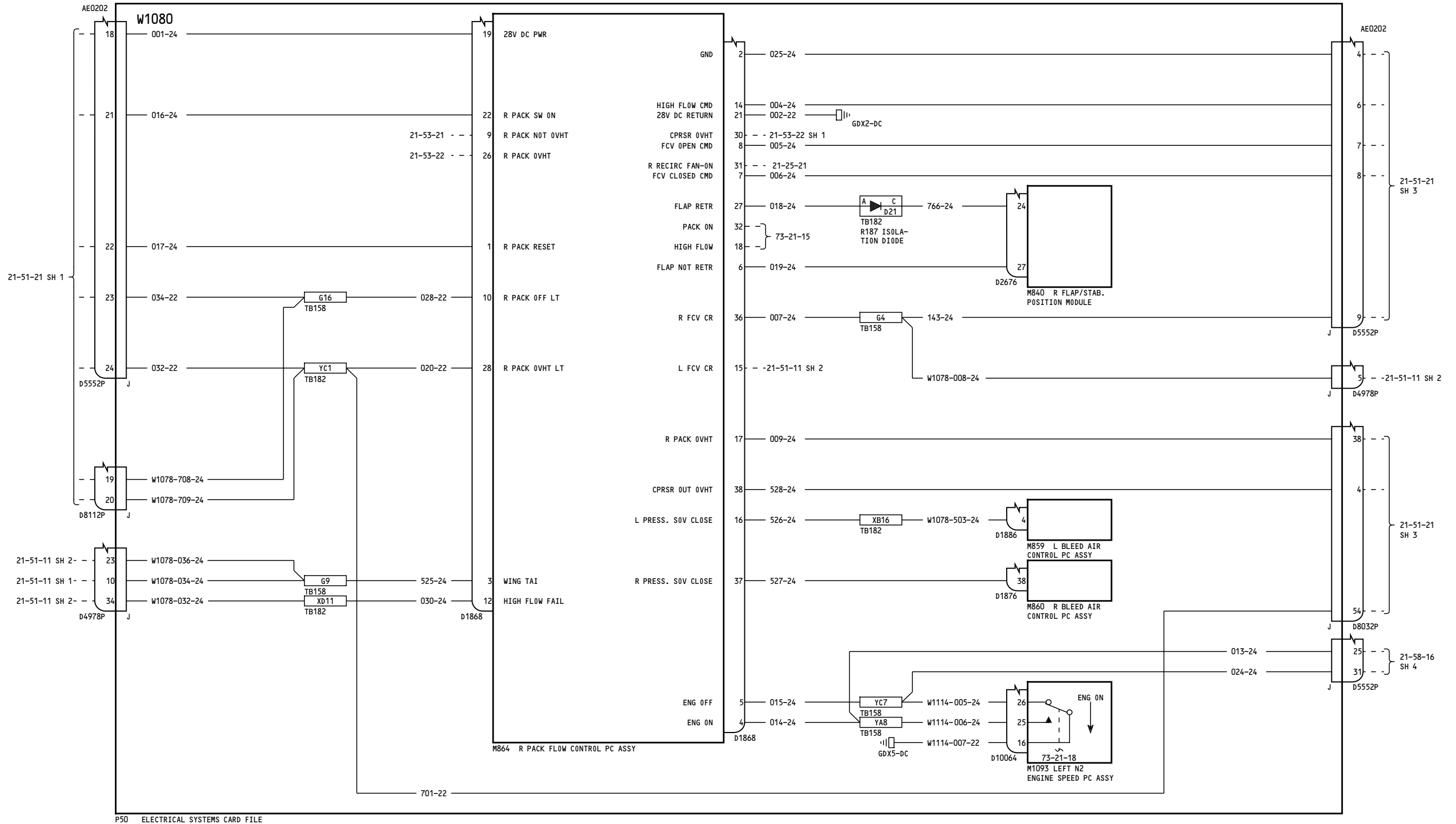

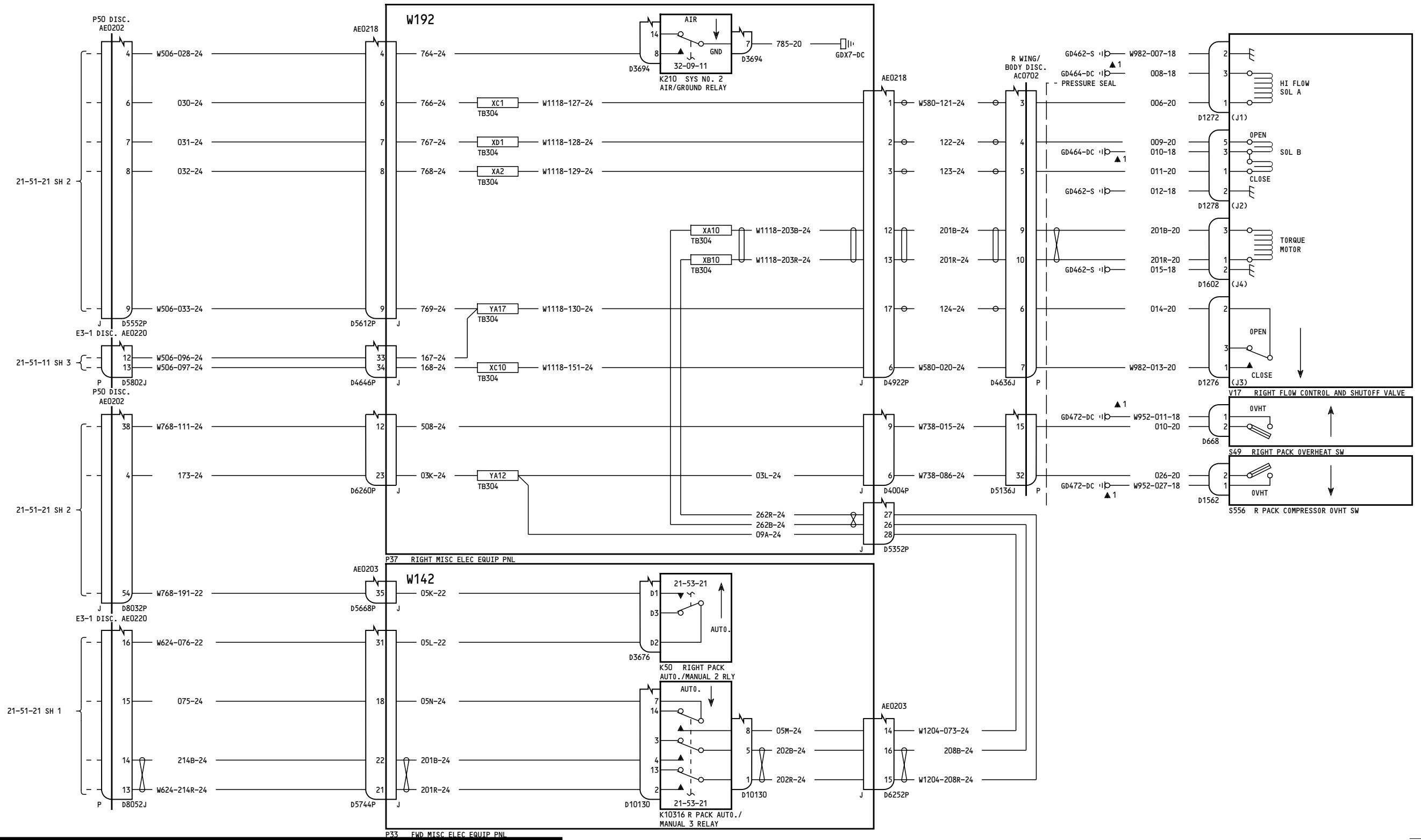

155-199

RIGHT PACK FLOW CONTROL

D280T132

21-51-21

Page 4
Sheet 3
Jan 21/2005

21-51-21

Page 4
Sheet 3
Jan 21/2005

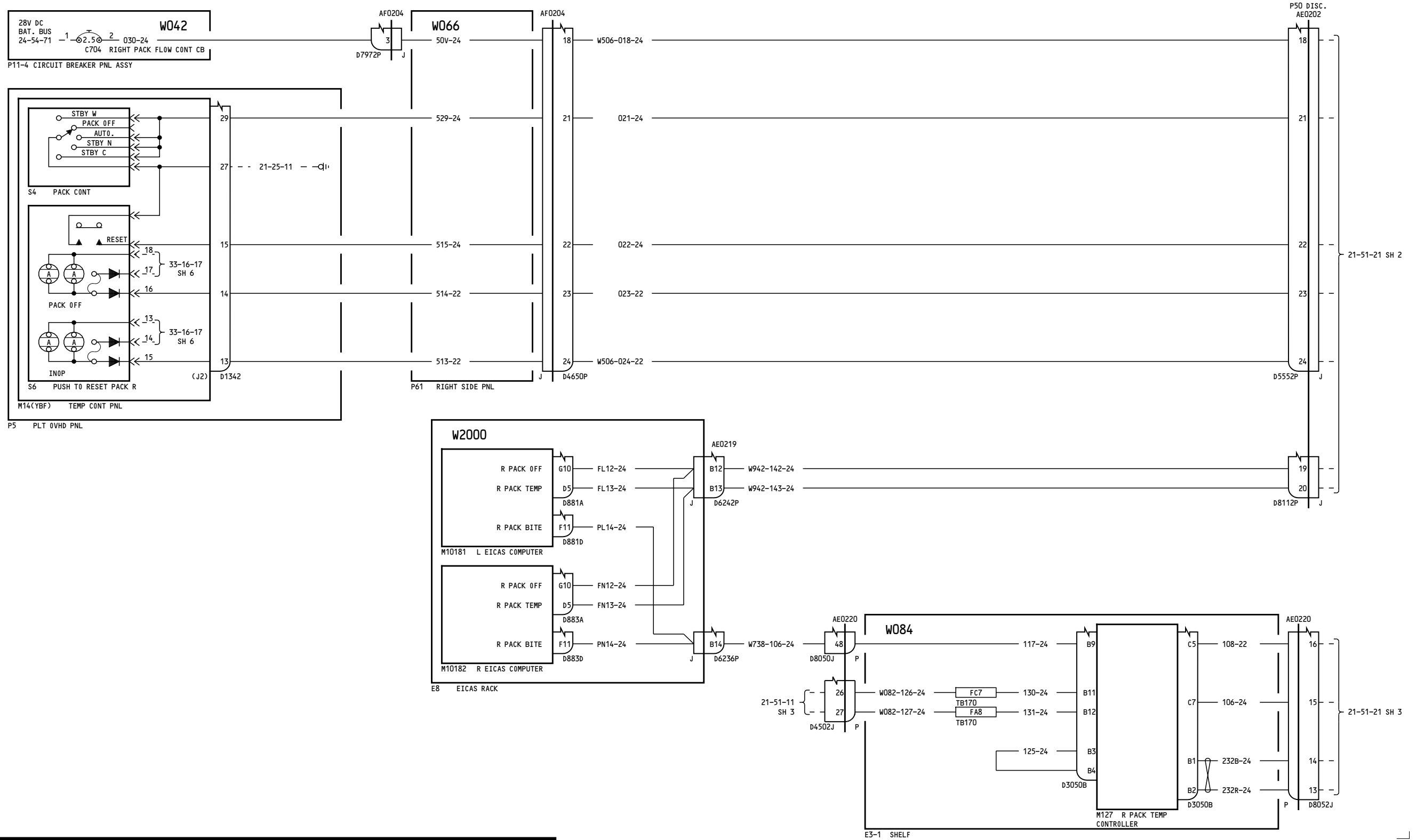

277-278

RIGHT PACK FLOW CONTROL

21-51-21

Page 5
Sheet 1
Jan 21/2005

D280T132

21-51-21

Page 5
Sheet 1
Jan 21/2005

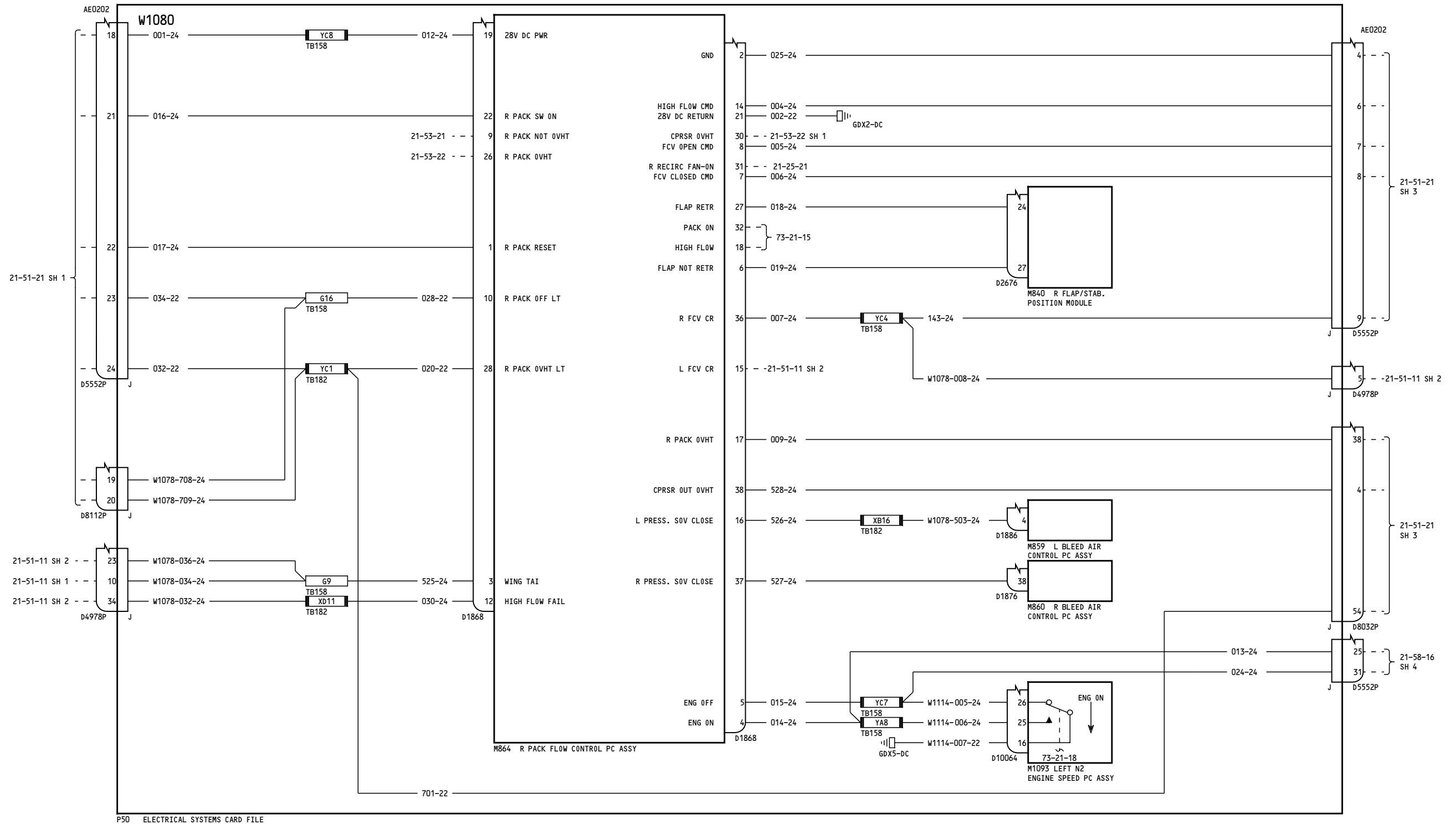

P50 ELECTRICAL SYSTEMS CARD FILE

277-278

RIGHT PACK FLOW CONTROL

21-51-21

Page 5
Sheet 2
Jan 21/2005

D280T132

21-51-21

Page 5
Sheet 2
Jan 21/2005

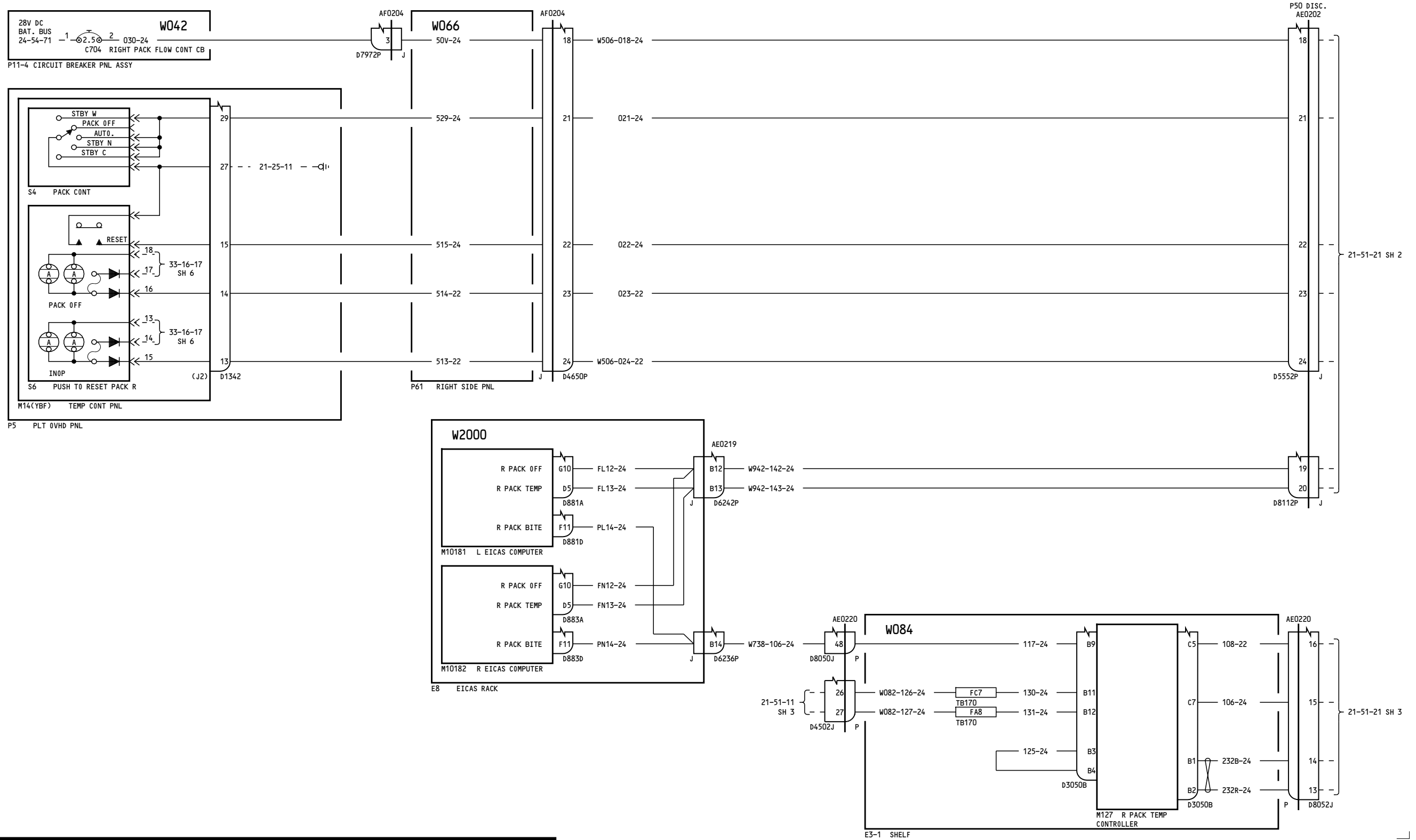

280-299	<p align="center">RIGHT PACK FLOW CONTROL</p> <p align="center">D280T132</p>
---------	---

21-51-21

Page 6
Sheet 1
Jan 21/2005

21-51-21

Page 6
Sheet 1
Jan 21/2005

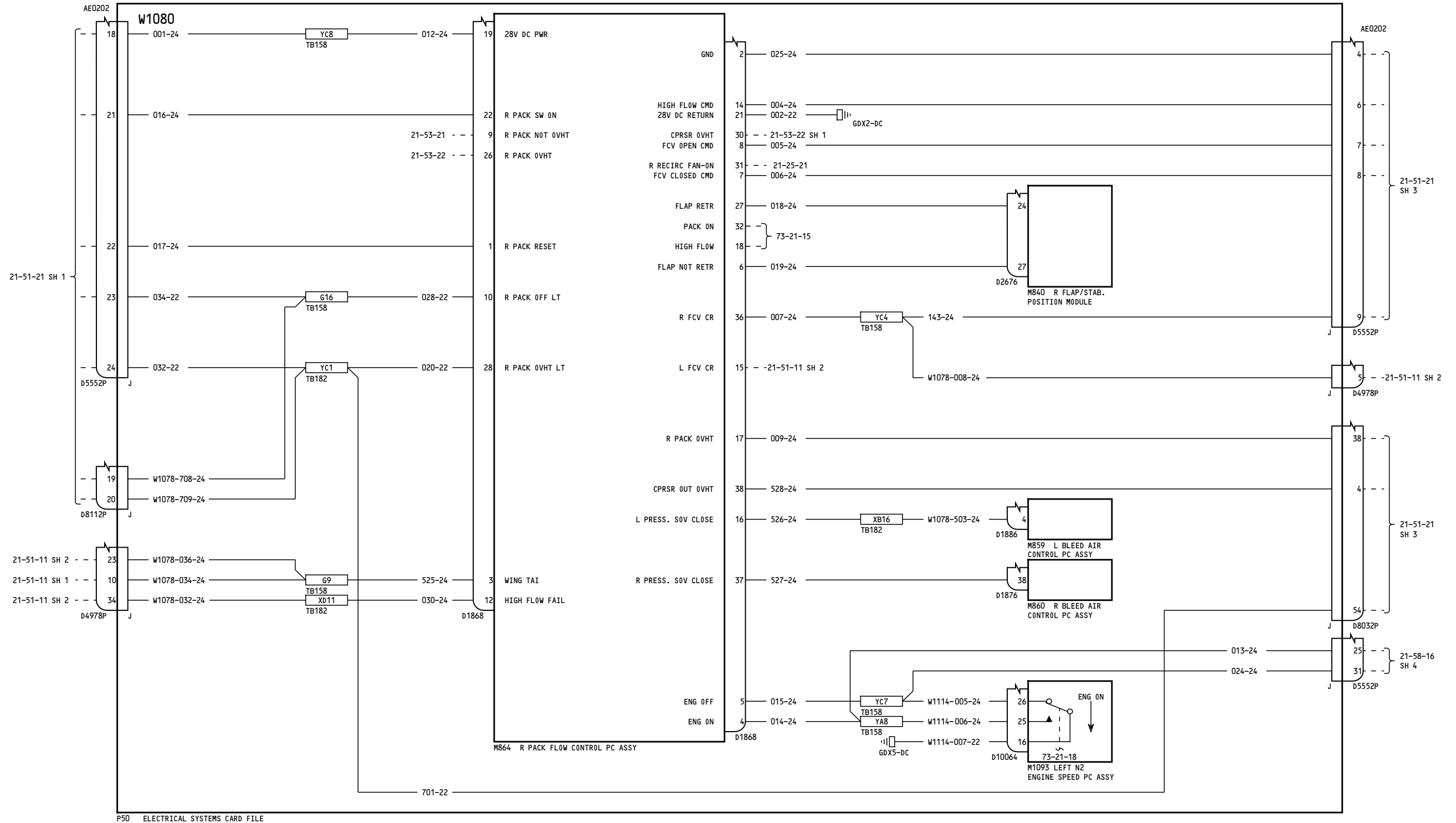

P50 ELECTRICAL SYSTEMS CARD FILE

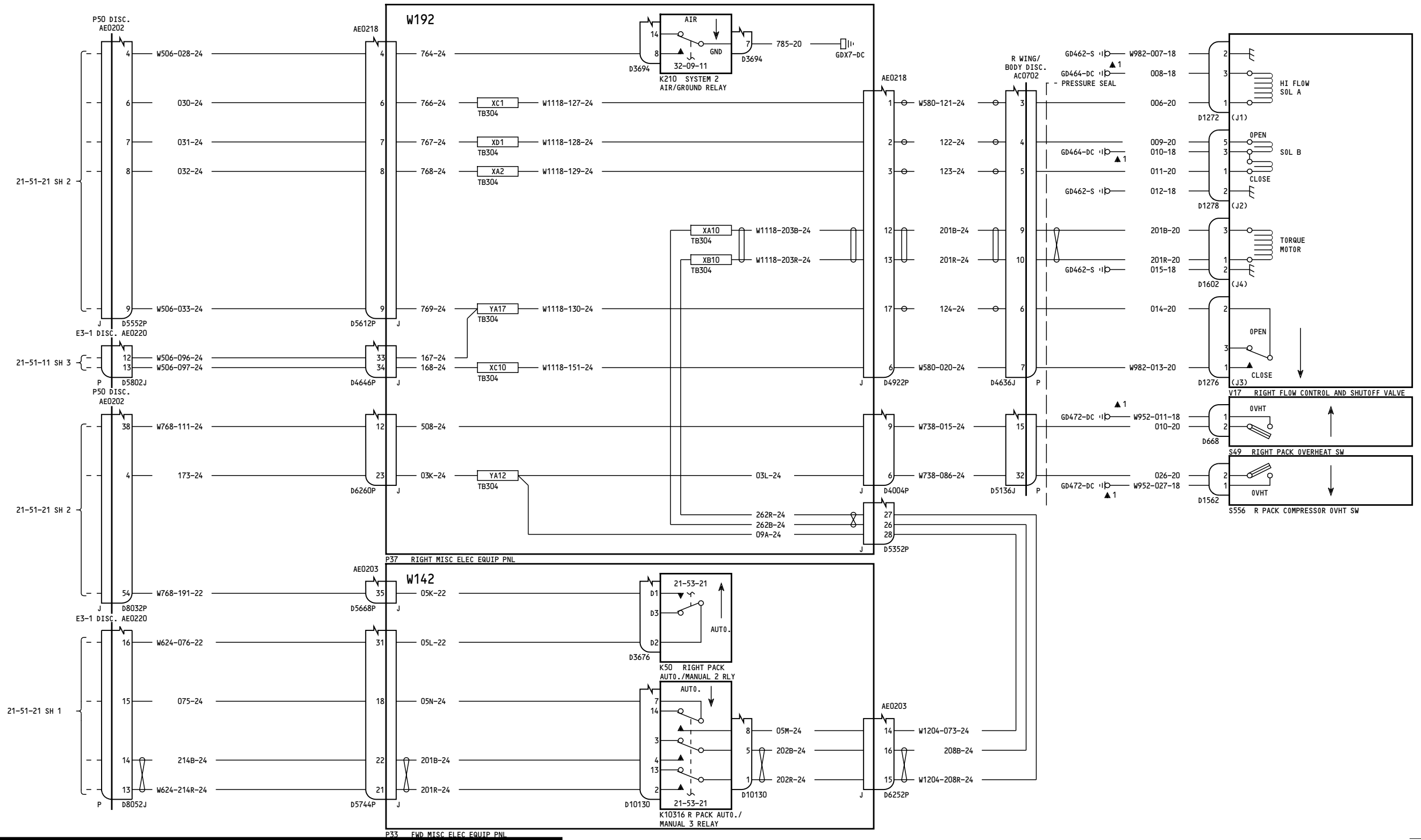

280-299

RIGHT PACK FLOW CONTROL

D280T132

21-51-21

Page 6
Sheet 3
Jan 21/2005

21-51-21

Page 6
Sheet 3
Jan 21/2005

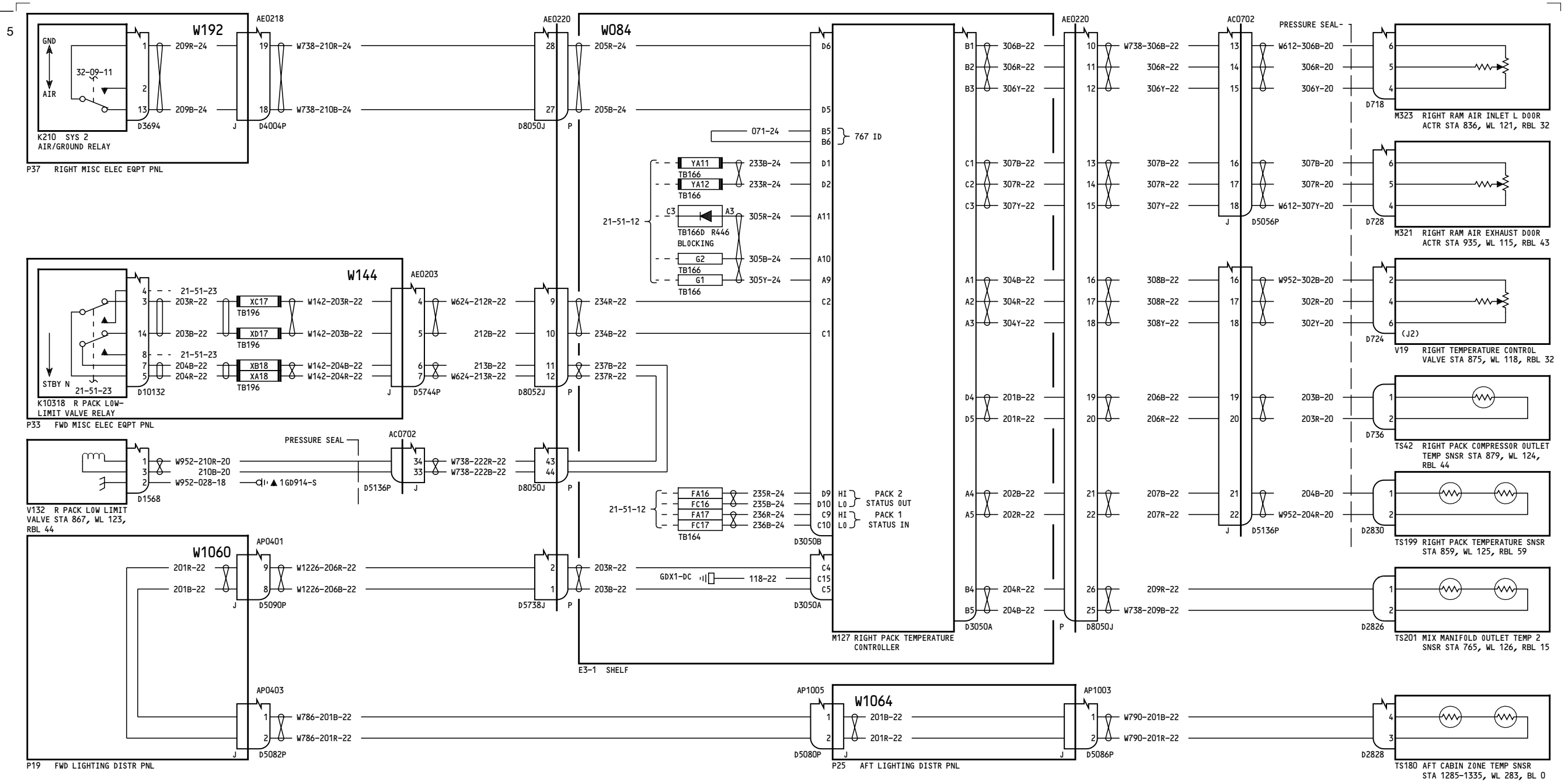

050-099, 151-199, 275-299

RIGHT PACK CONTROL

21-51-22

Page 1

D280T132

Jan 21/2005

21-51-22

Page 1

Jan 21/2005

21-51-22

Page 1

Jan 21/2005

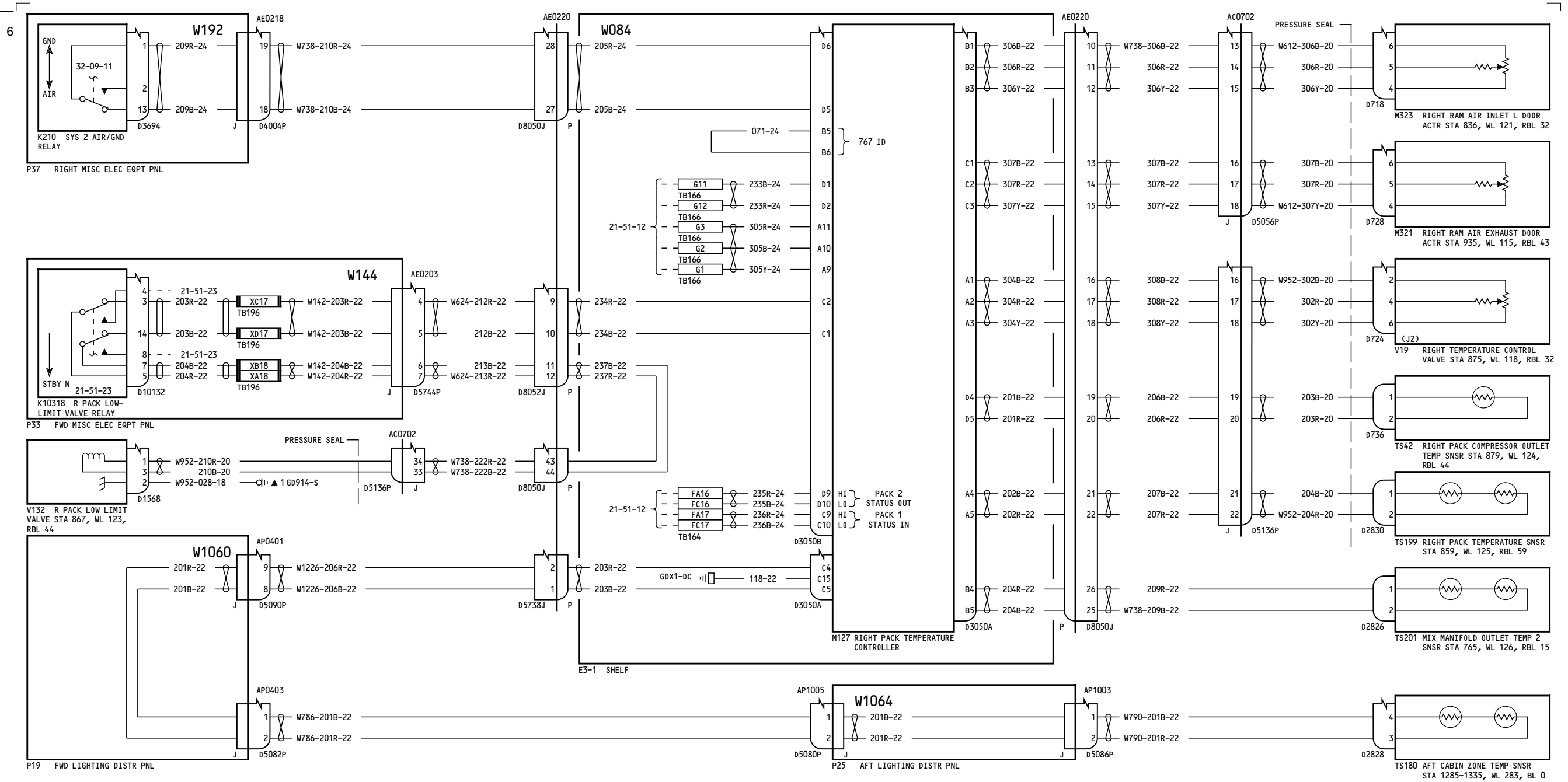

150

RIGHT PACK CONTROL

D280T132

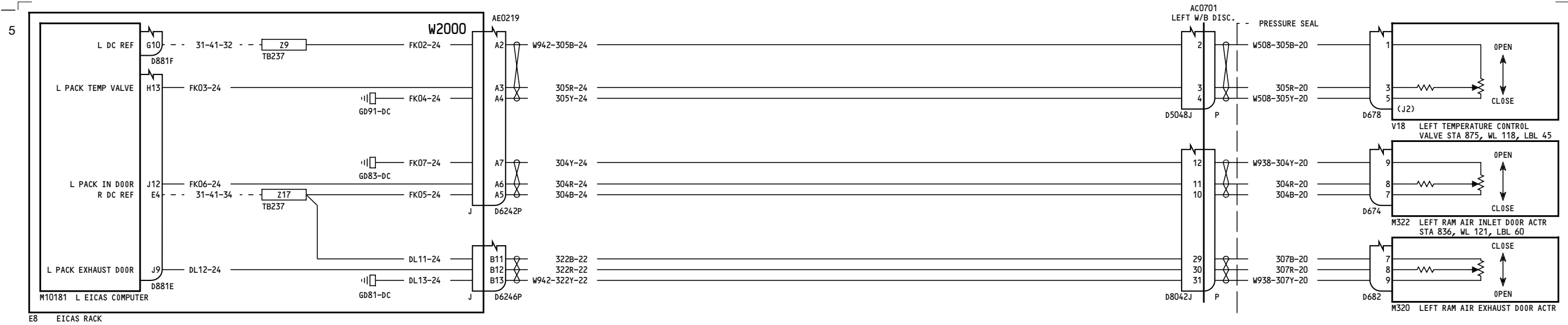

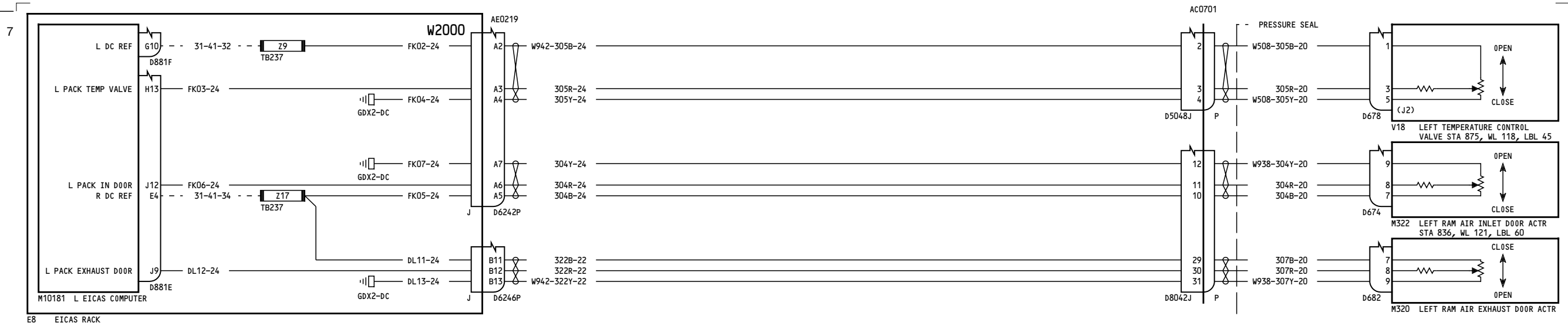

4

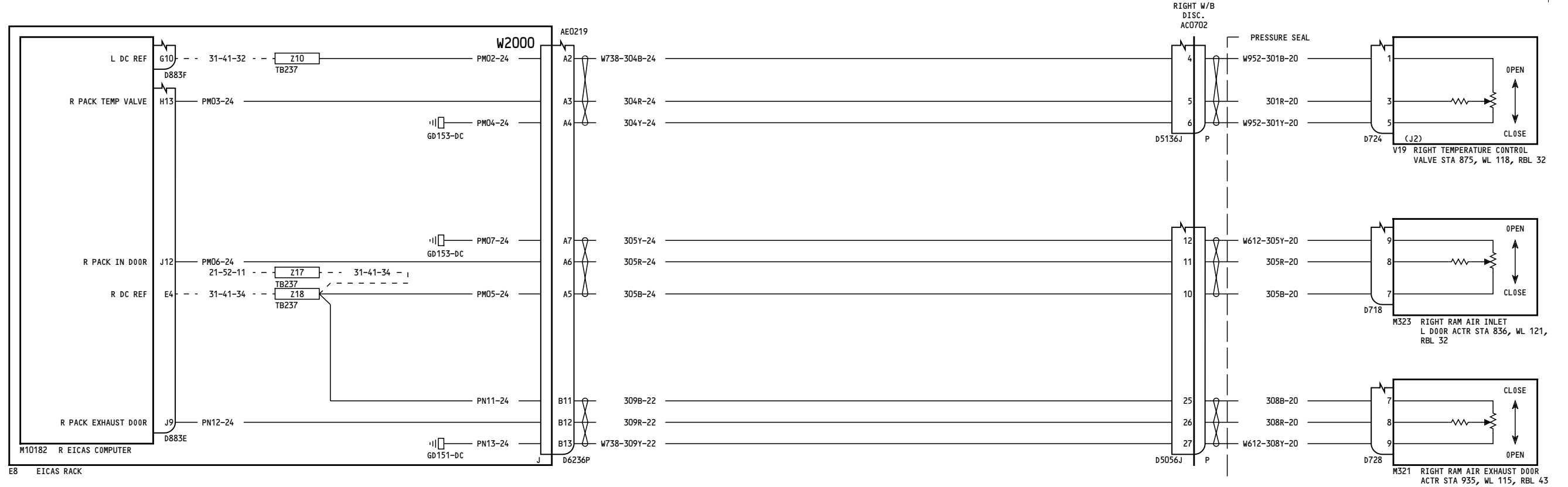

050-099, 150-154, 162-164, 275-276

PACK VALVE & DOOR INDICATIONS-RIGHT

D280T132

21-52-21

Page 1

Jan 21/2005

21-52-21

Page 1

Jan 21/2005

6

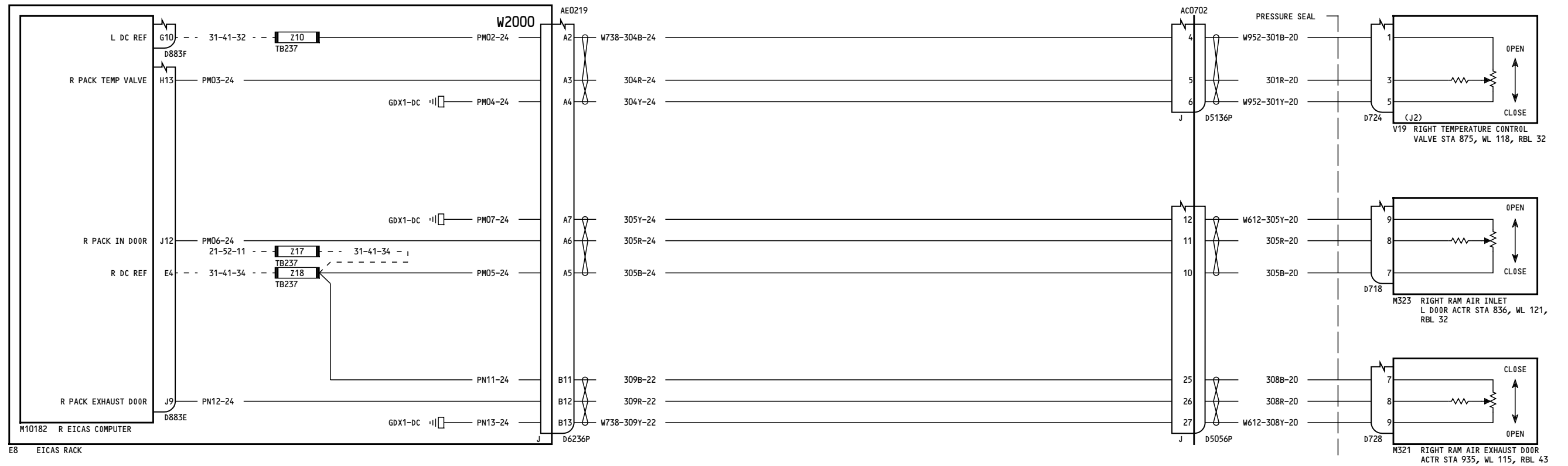

155-157, 165-199, 277-299

PACK VALVE & DOOR INDICATIONS-RIGHT

21-52-21

Page 2

D280T132

Jan 21/2005

21-52-21

Page 2

Jan 21/2005

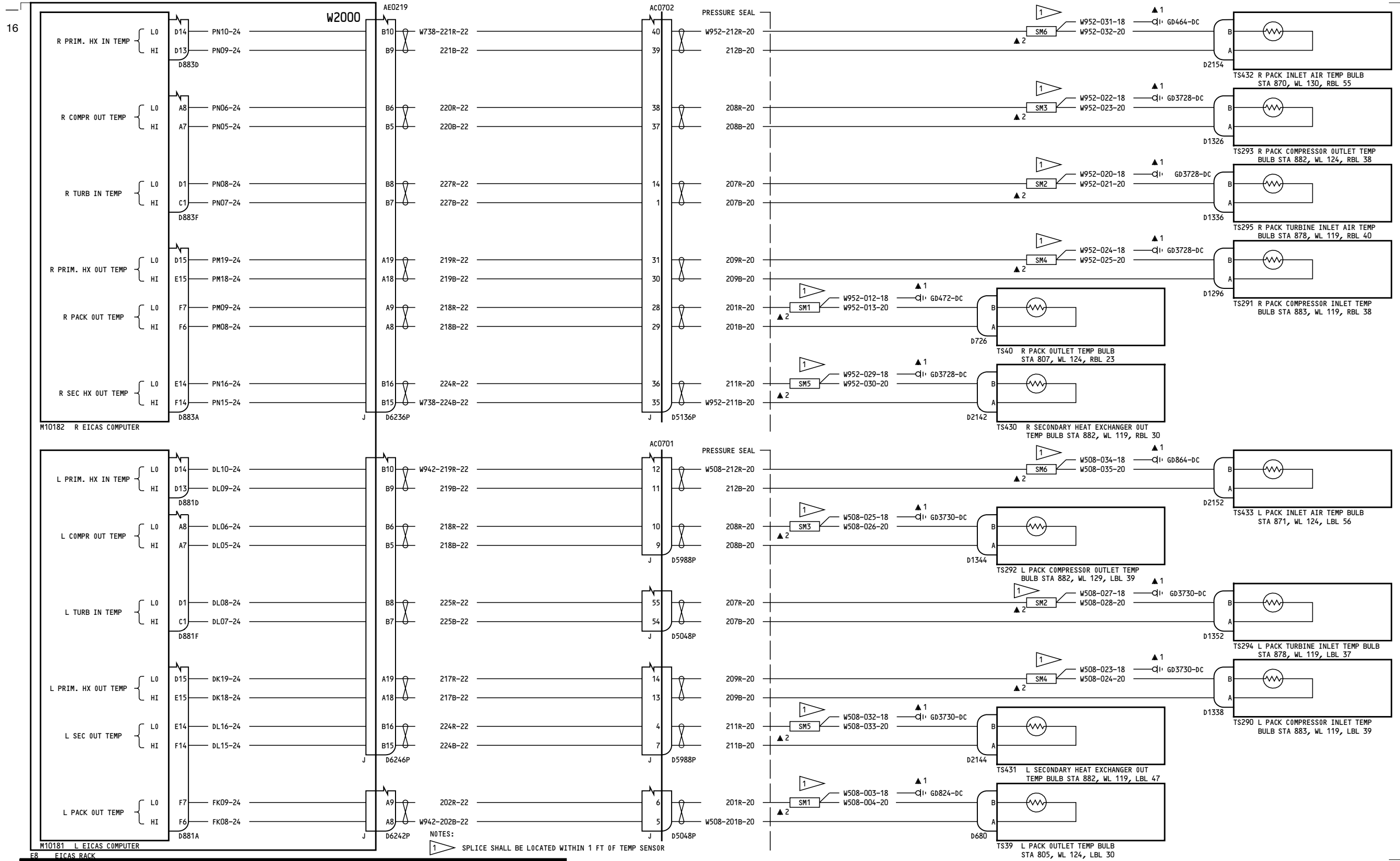

ALL

PACK TEMPERATURE INDICATION

D280T132

21-52-31

Page 1

Jan 21/2005

21-52-31

Page 1

Jan 21/2005

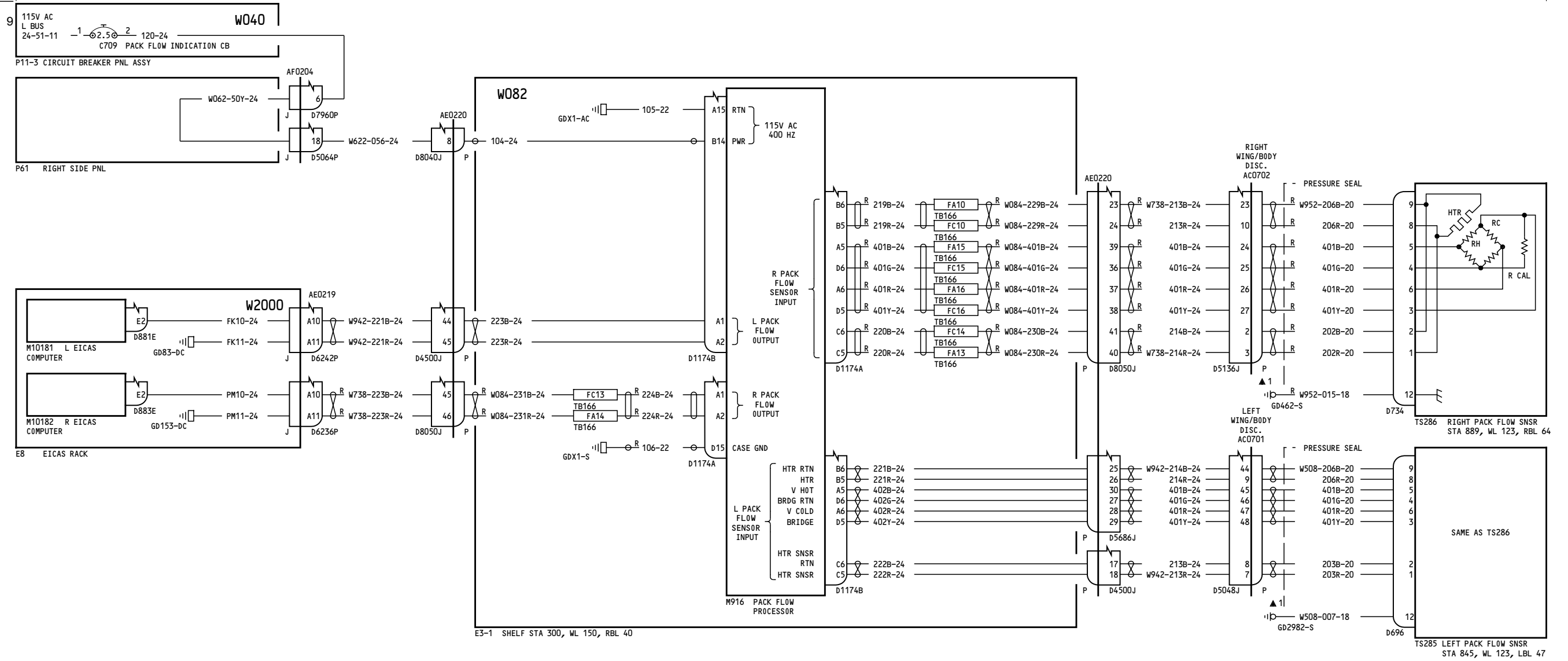

050-099

RIGHT & LEFT PACK FLOW INDICATION

D280T132

21-52-41

Page 1

Jan 21/2005

21-52-41

Page 1

Jan 21/2005

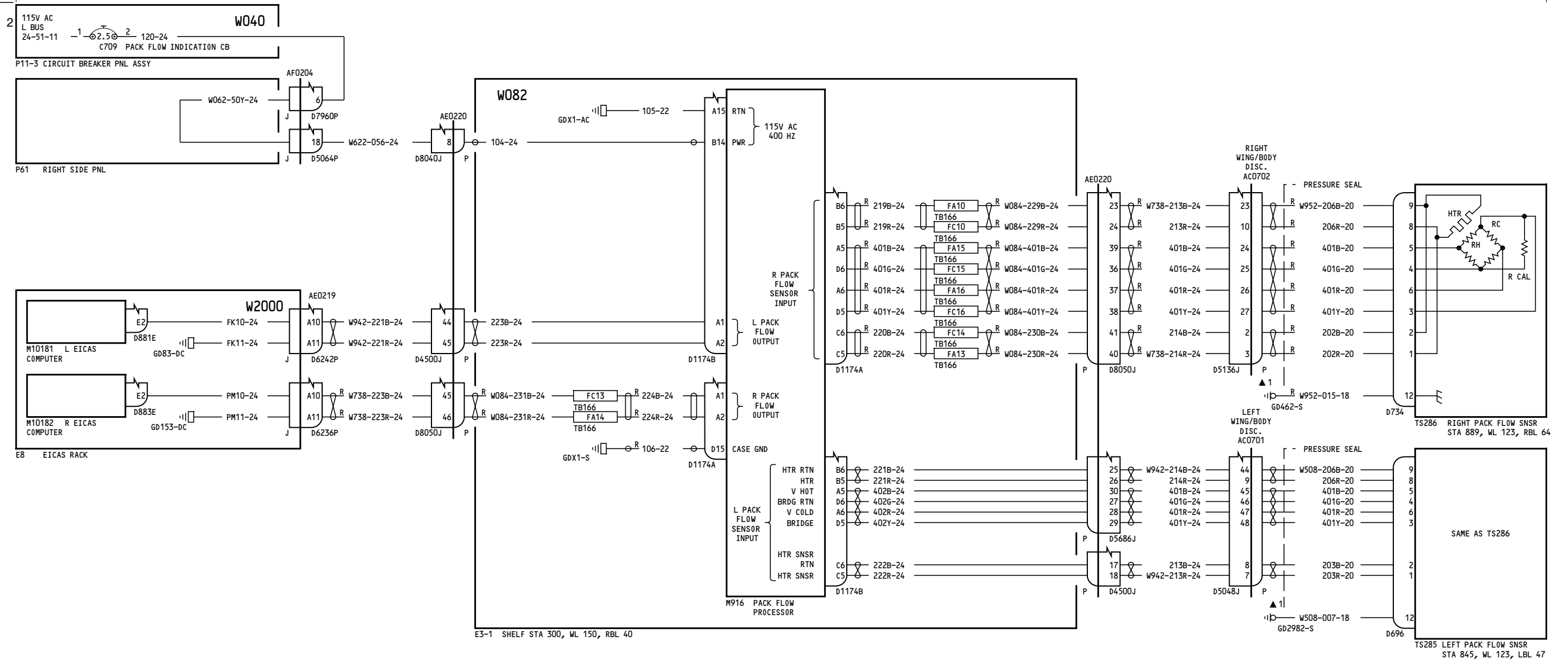

150-154, 162-164, 275-276

RIGHT & LEFT PACK FLOW INDICATION

D280T132

21-52-41

Page 2

Jan 21/2005

21-52-41

Page 2

Jan 21/2005

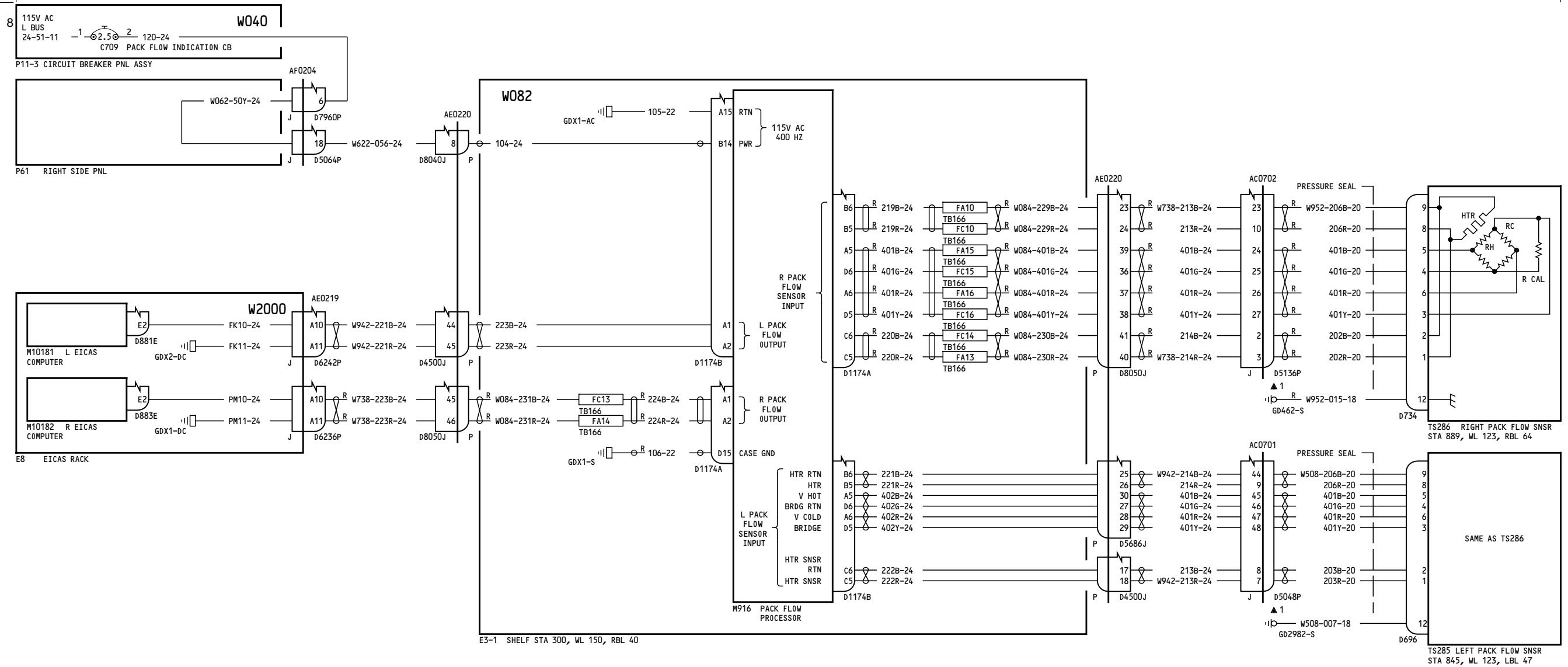

155-157, 165-199, 277-299

RIGHT & LEFT PACK FLOW INDICATION

21-52-41

Page 3

D280T132

Jan 21/2005

21-52-41

Page 3

Jan 21/2005

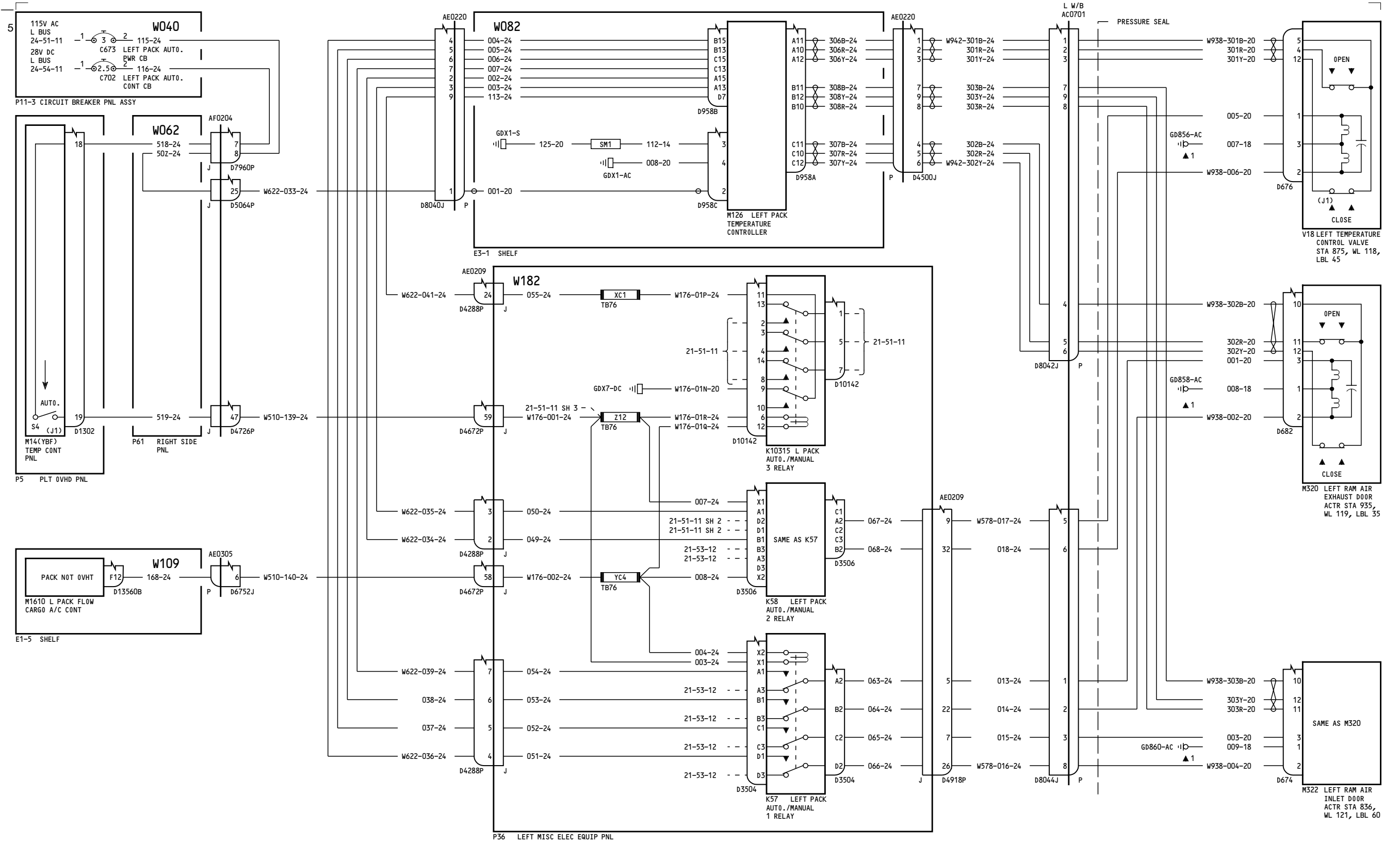

050-099

LEFT PACK TEMPERATURE CONTROL - AUTOMATIC

21-53-11

Page 1

D280T132

Jan 21/2005

21-53-11

Page 1

Jan 21/2005

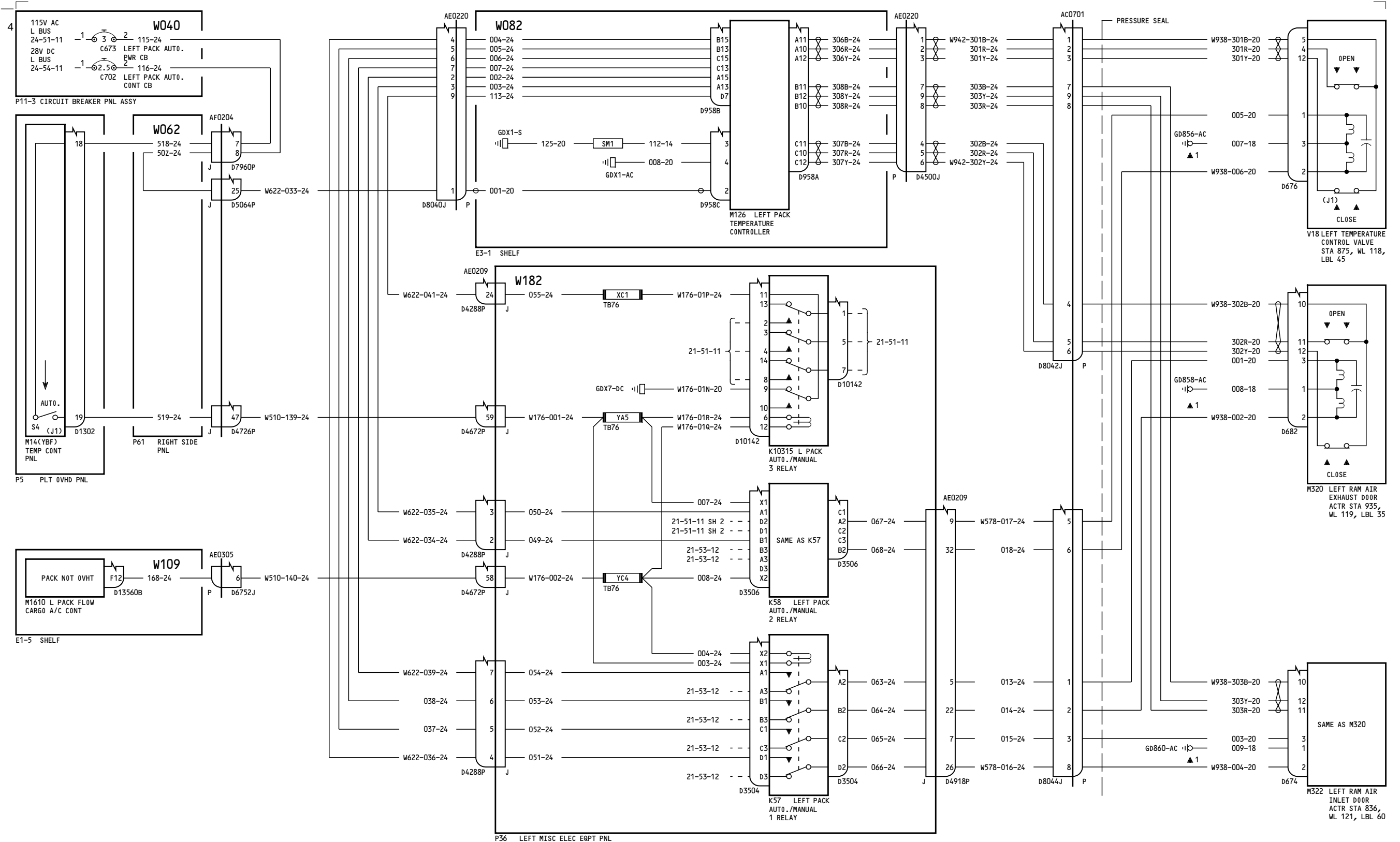

150-199, 275-299

LEFT PACK TEMPERATURE CONTROL - AUTOMATIC

21-53-11

Page 2

D280T132

Jan 21/2005

21-53-11

Page 2

Jan 21/2005

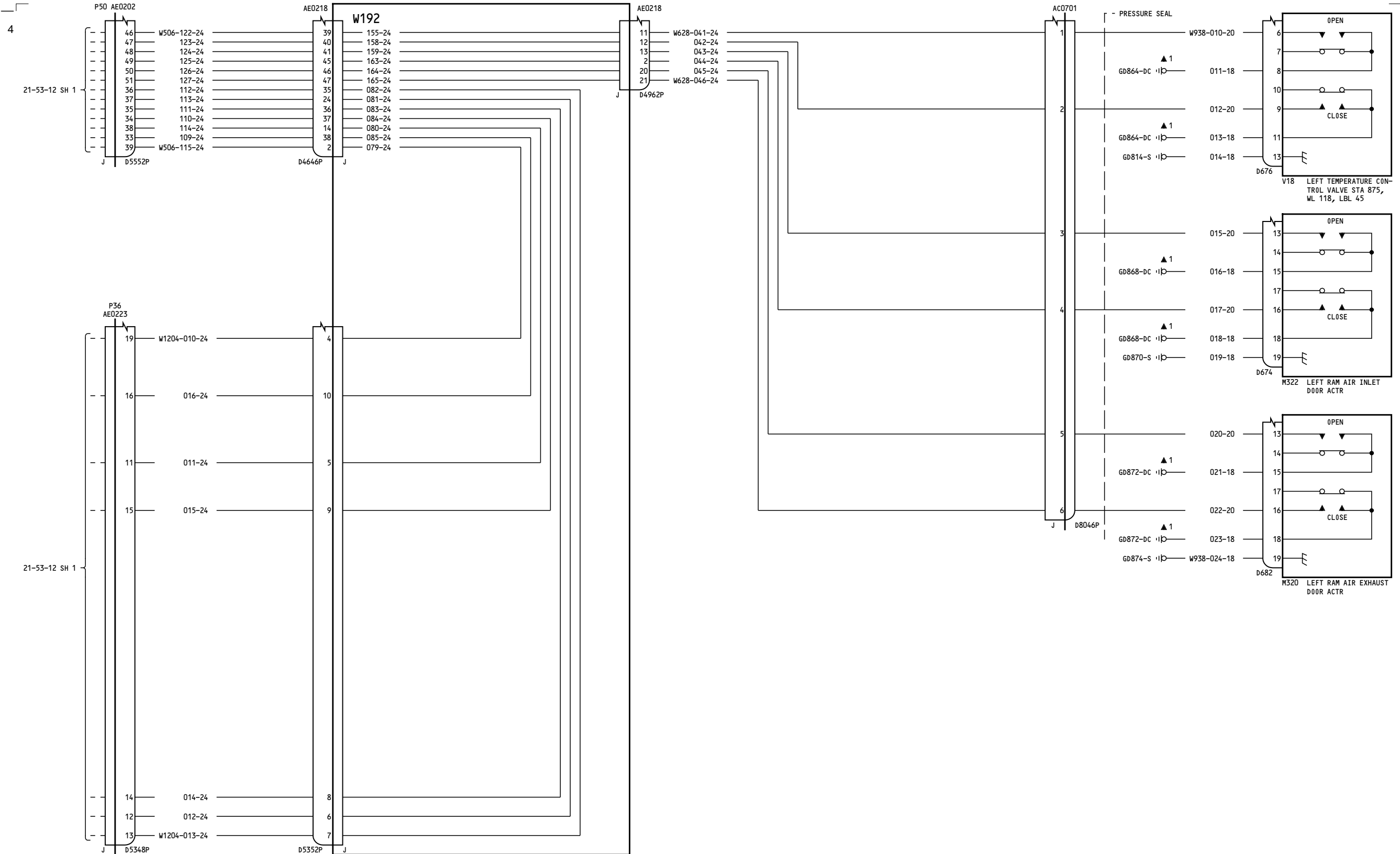

ALL

LEFT PACK TEMPERATURE CONTROL-MANUAL
D280T132

21-53-12
Page 1
Sheet 2
Jan 21/2005

21-53-12
Page 1
Sheet 2
Jan 21/2005

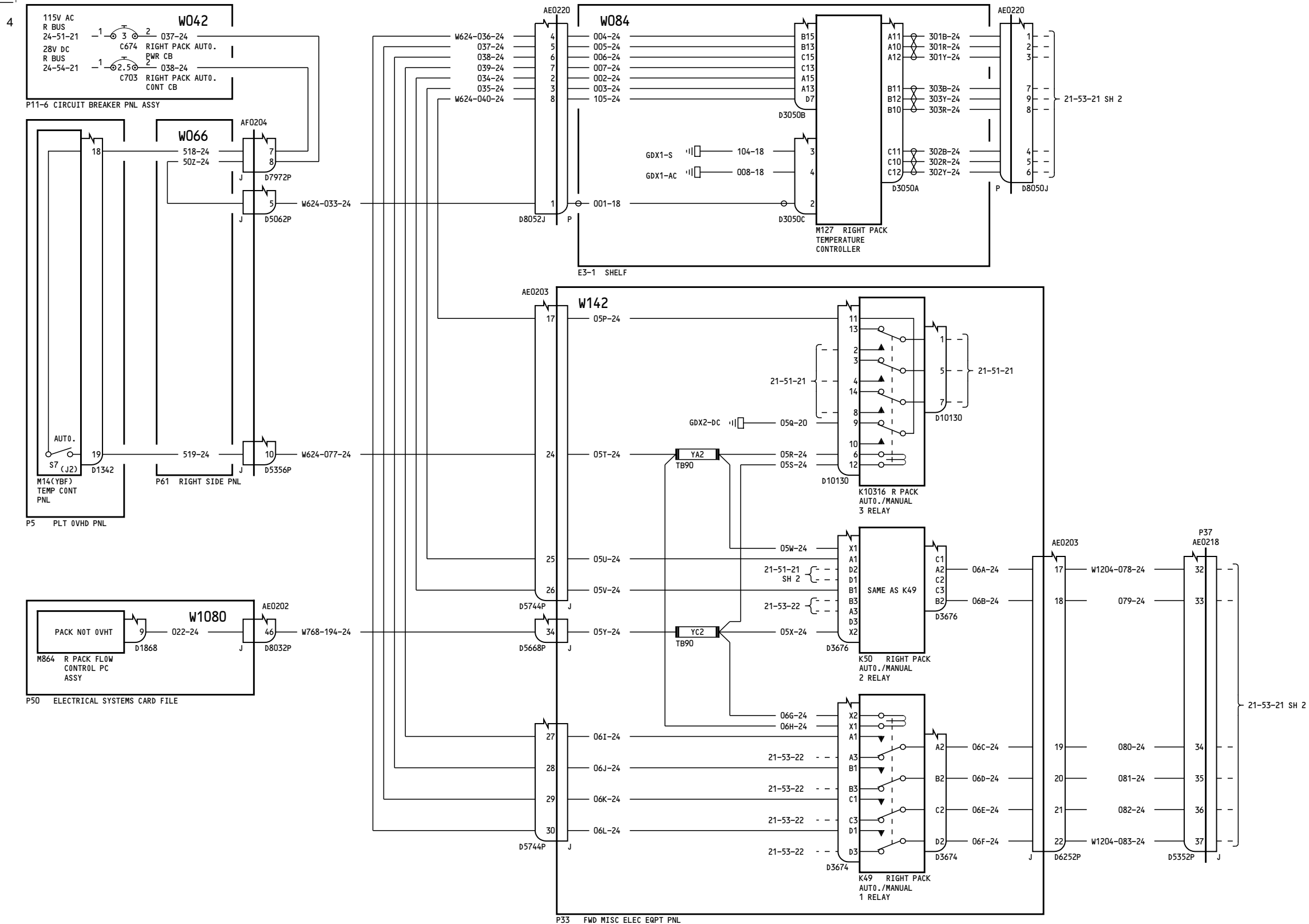

ALL

RIGHT PACK TEMPERATURE CONTROL-AUTOMATIC

21-53-21

Page 1
Sheet 1
Jan 21/2005

D280T132

21-53-21

Page 1
Sheet 1
Jan 21/2005

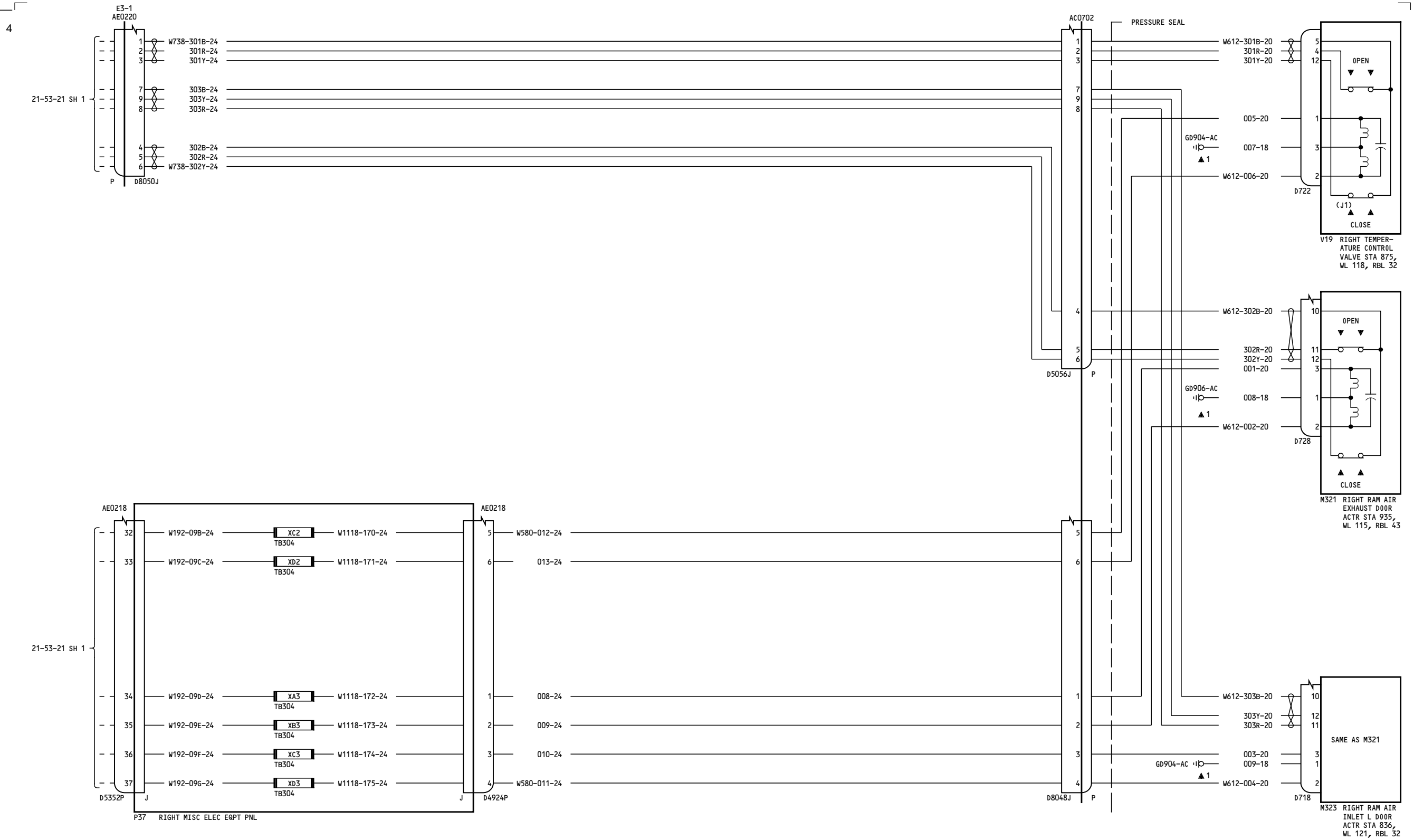

ALL

RIGHT PACK TEMPERATURE CONTROL-AUTOMATIC

D280T132

21-53-21

Page 1
Sheet 2
Jan 21/2005

21-53-21

Page 1
Sheet 2
Jan 21/2005

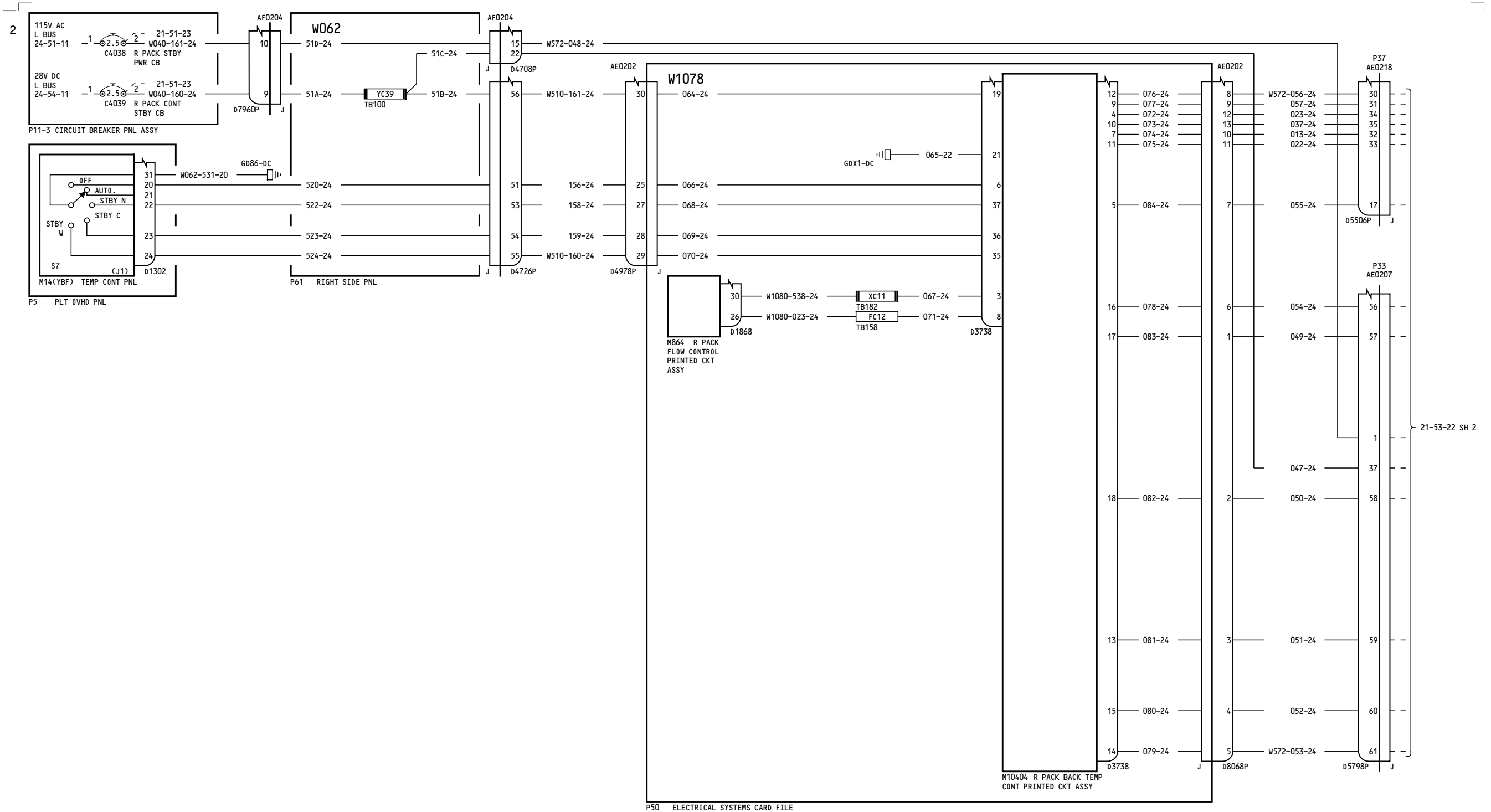

ALL

RIGHT PACK TEMPERATURE CONTROL-MANUAL

D280T132

21-53-22

Page 1
Sheet 1
Jan 21/2005

21-53-22

Page 1
Sheet 1
Jan 21/2005

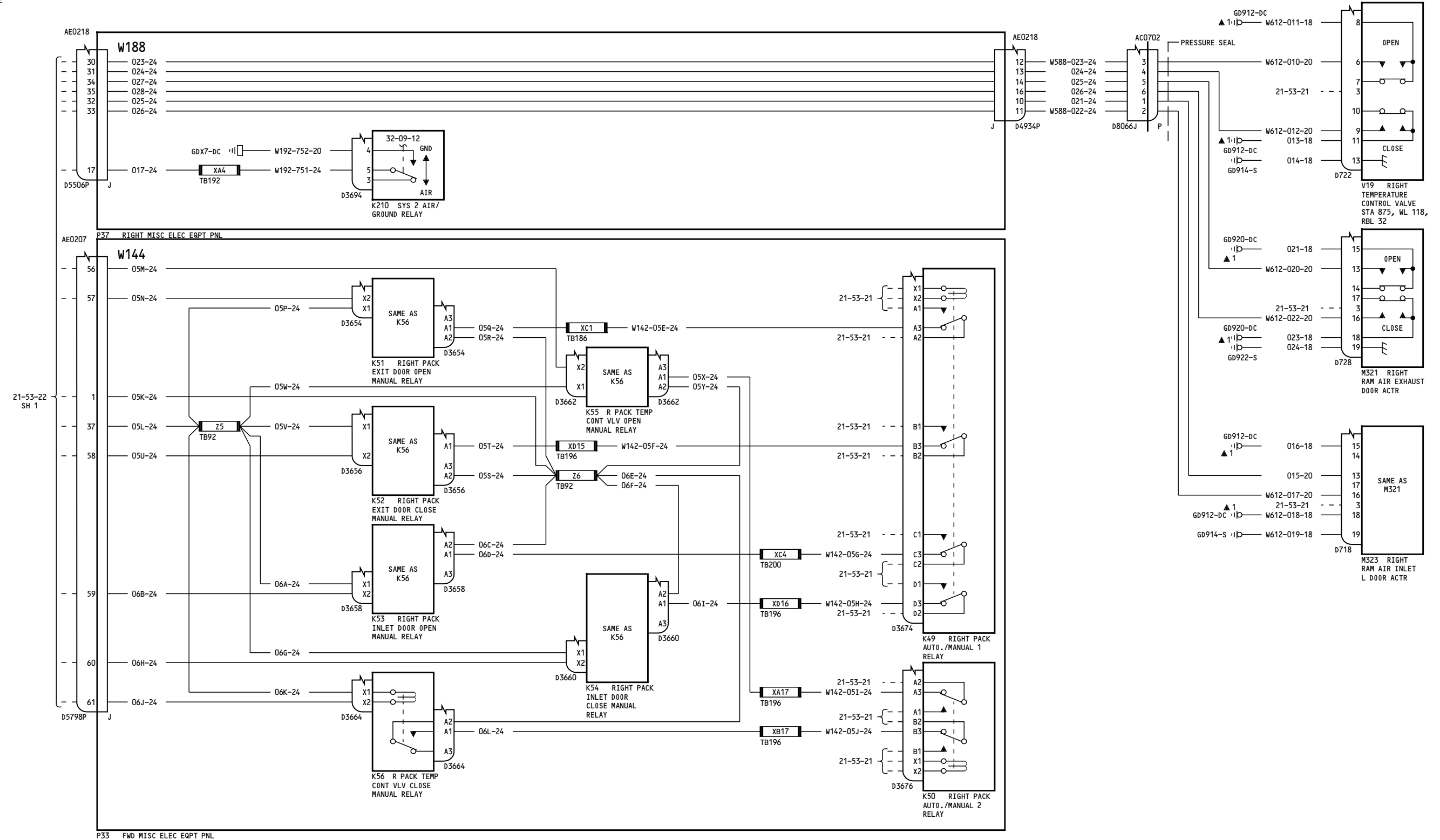

ALL

RIGHT PACK TEMPERATURE CONTROL-MANUAL

D280T132

21-53-22

Page 1
Sheet 2
Jan 21/2005

21-53-22

Page 1
Sheet 2
Jan 21/2005

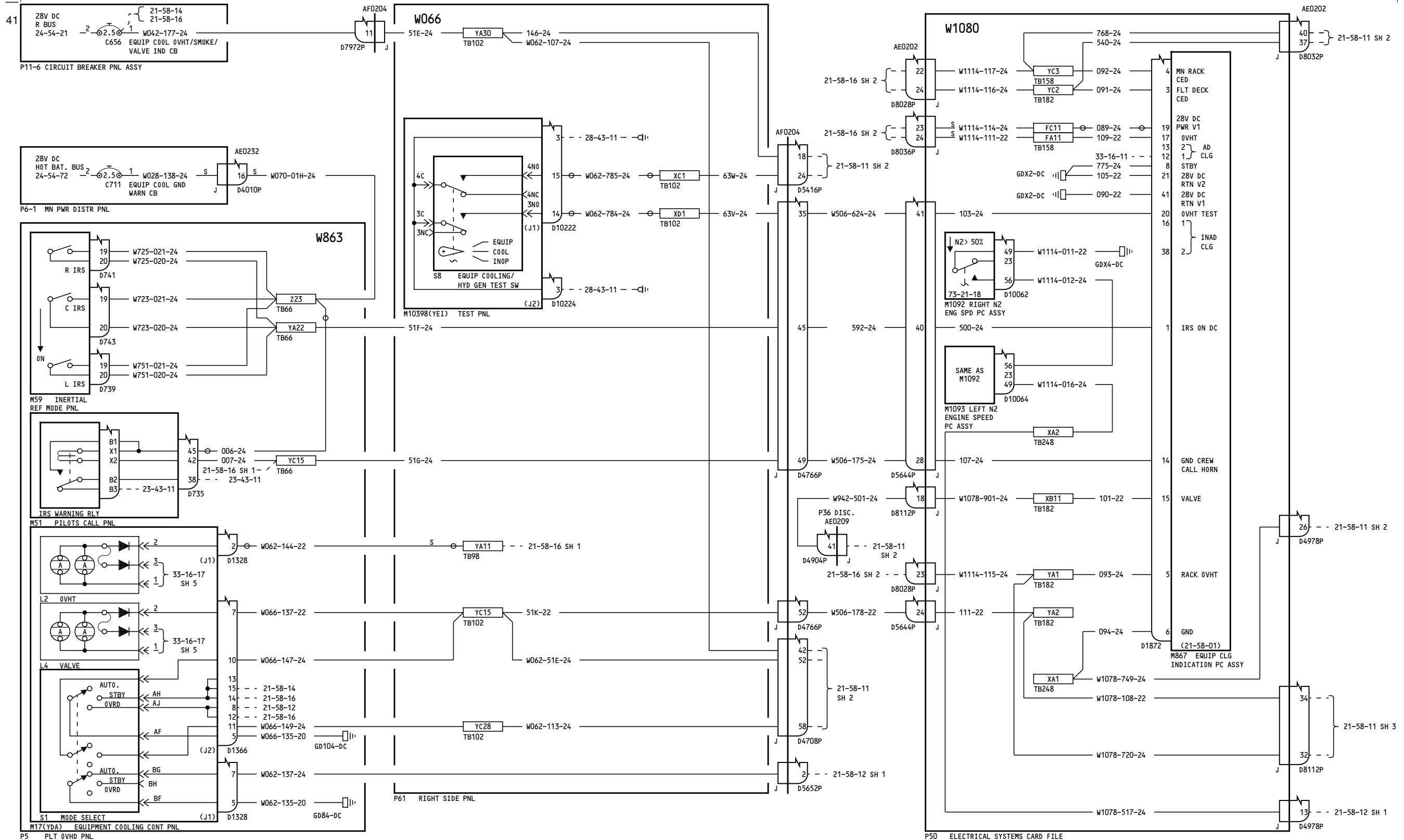

050-099

EQUIPMENT COOLING-INDICATION

D280T132

21-58-11

Page 1
Sheet 1
Jan 21/2005

21-58-11

Page 1
Sheet 1
Jan 21/2005

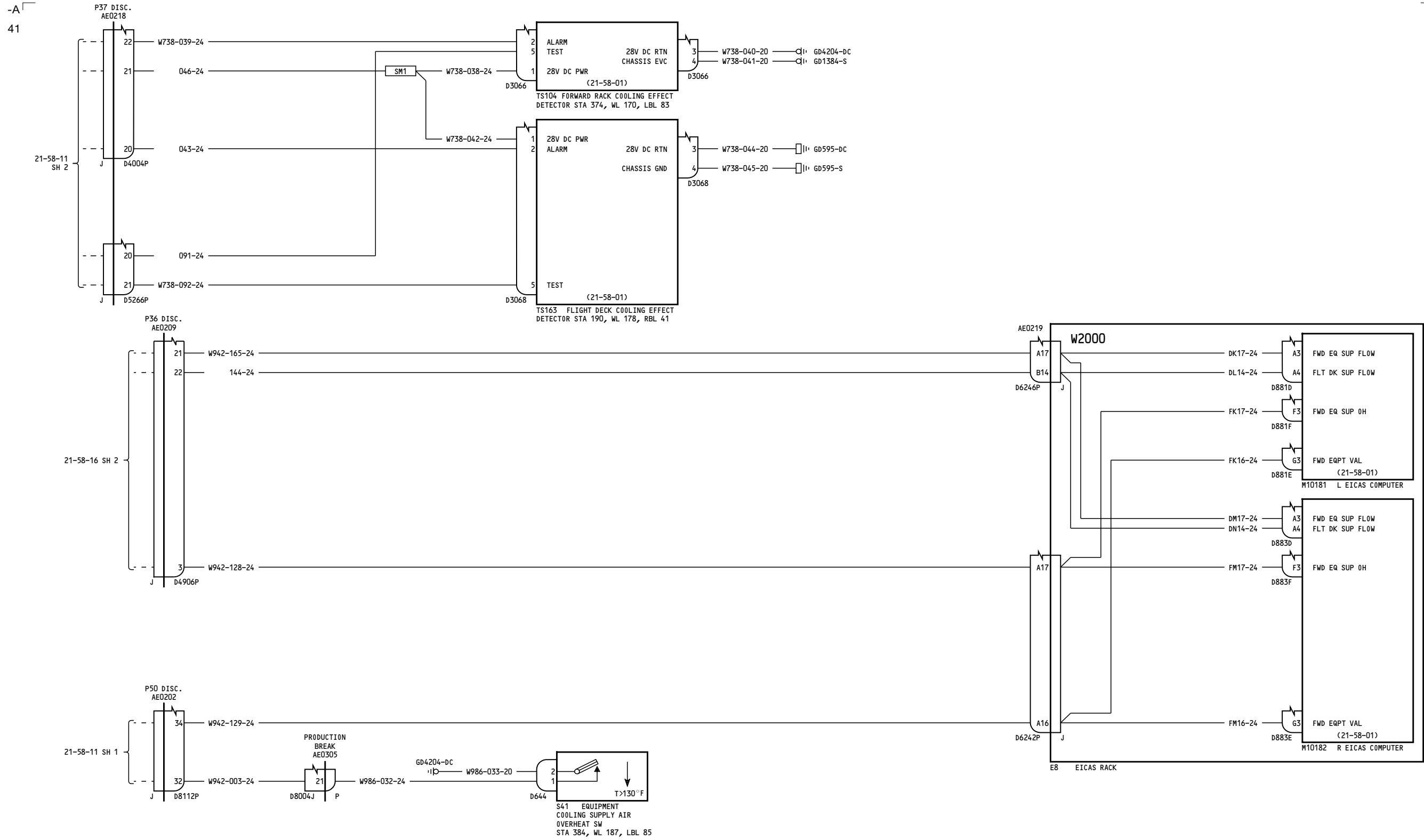

050-099

EQUIPMENT COOLING-INDICATION

21-58-11

Page 1
Sheet 3
Sep 04/2008

D280T132

21-58-11

Page 1
Sheet 3
Sep 04/2008

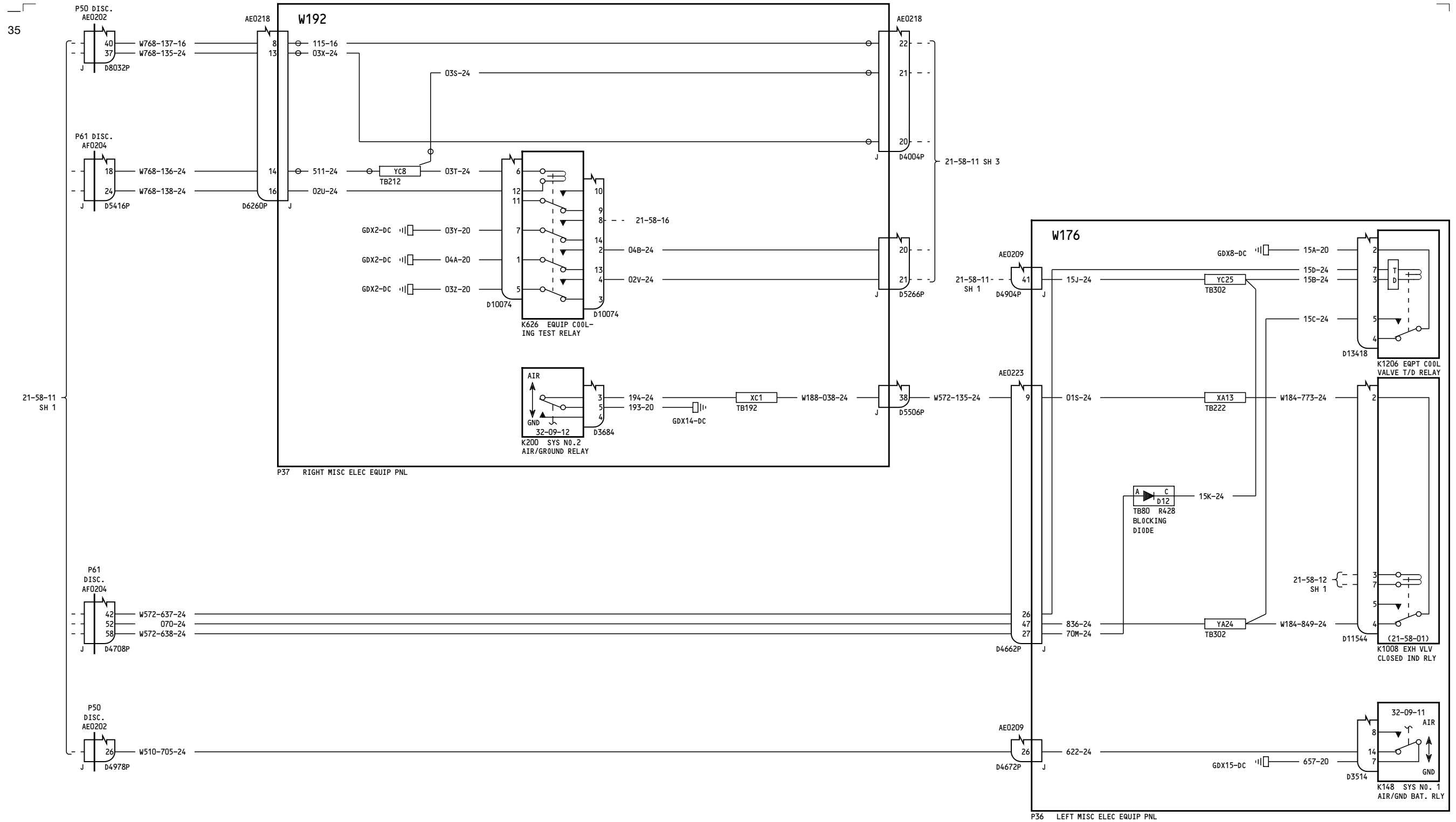

150-199, 275-276

EQUIPMENT COOLING-INDICATION

D280T132

21-58-11

Page 2
Sheet 2
Jan 21/2005

21-58-11

Page 2
Sheet 2
Jan 21/2005

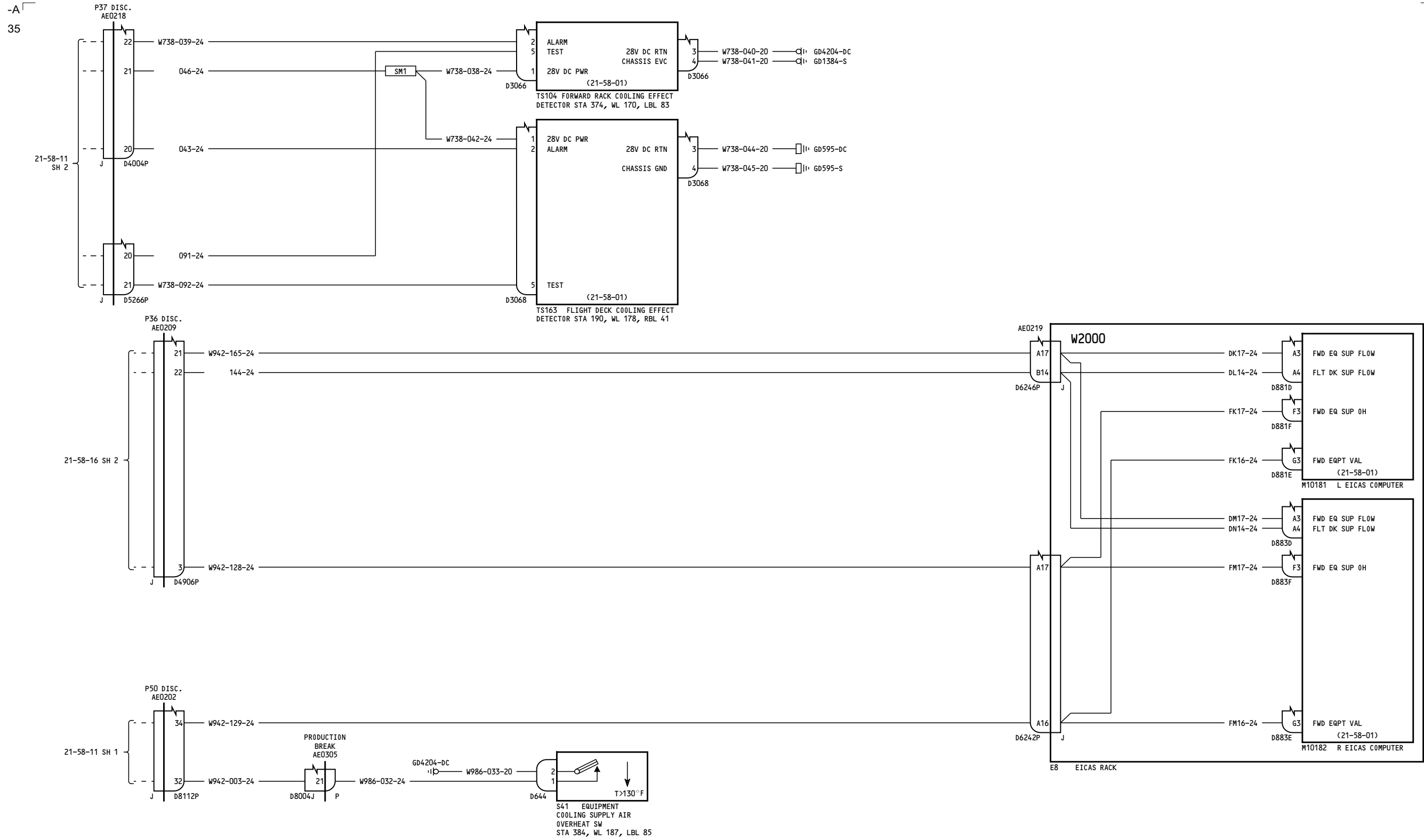

150-199, 275-276

EQUIPMENT COOLING-INDICATION

21-58-11

Page 2
Sheet 3
Sep 04/2008

D280T132

21-58-11

Page 2
Sheet 3
Sep 04/2008

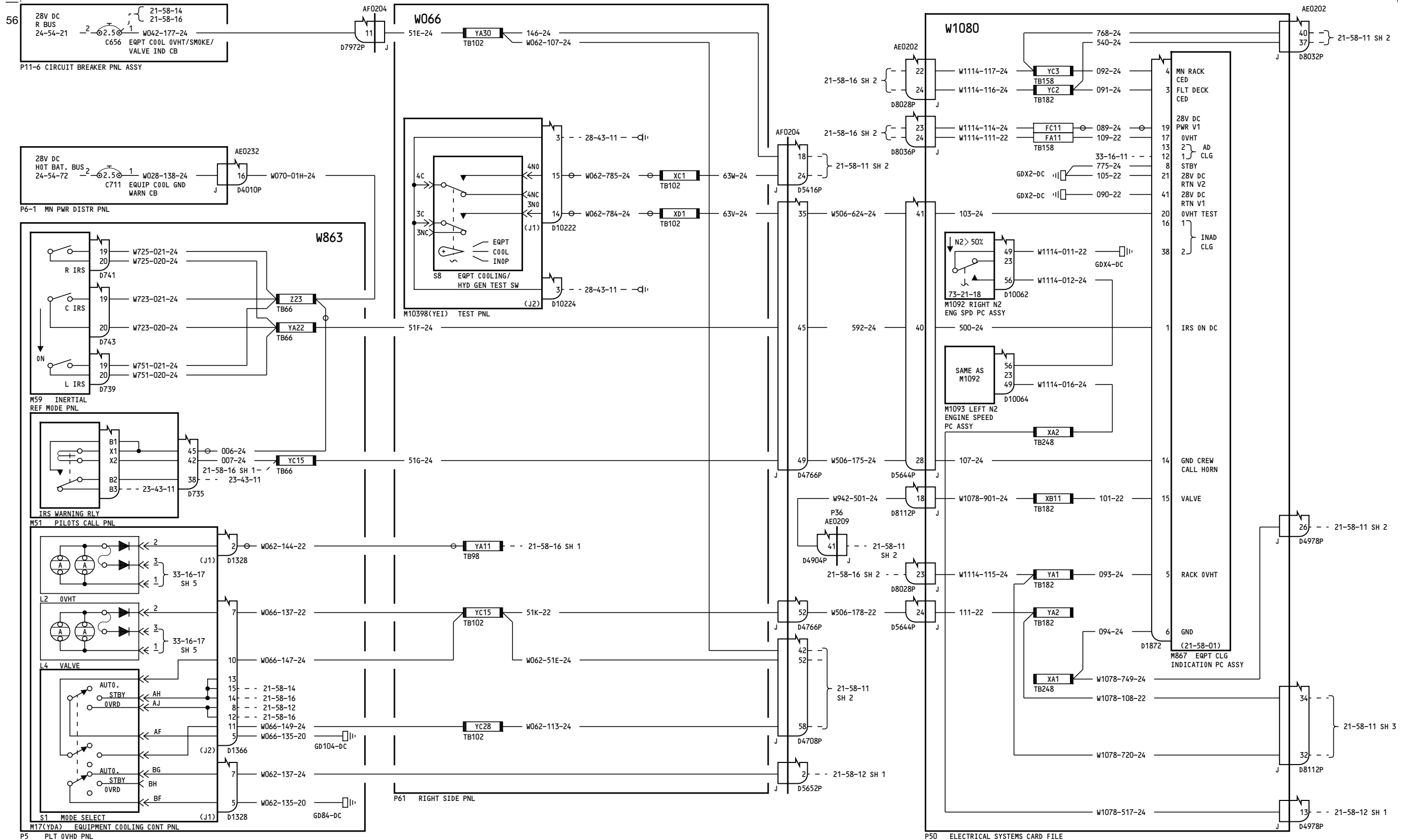

277-299

EQUIPMENT COOLING-INDICATION

D280T132

21-58-11

Page 3
Sheet 1
Jan 21/2005

21-58-11

Page 3
Sheet 1
Jan 21/2005

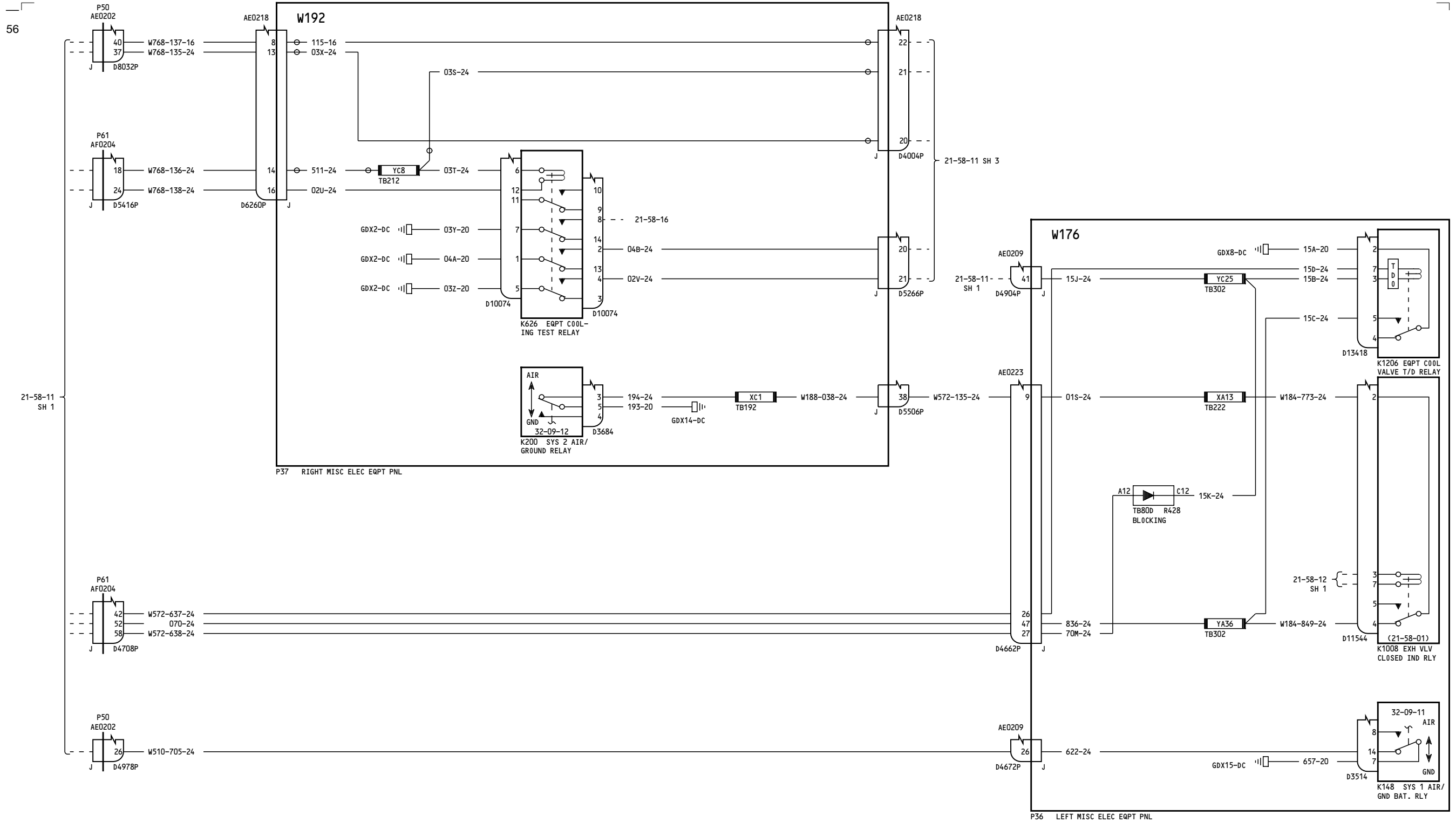

-A
56

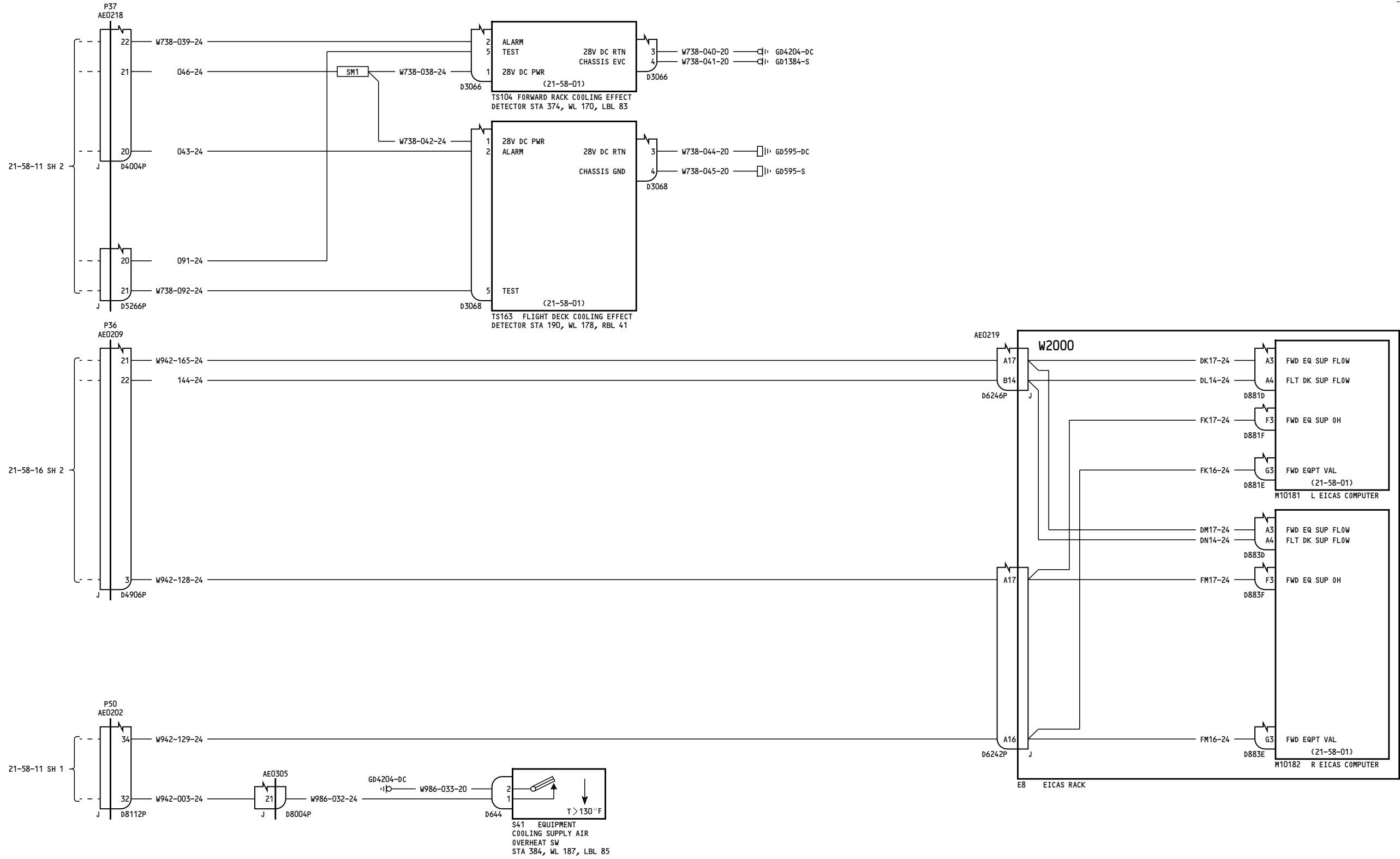

277-299

EQUIPMENT COOLING-INDICATION

21-58-11

Page 3
Sheet 3
Jun 06/2008

D280T132

21-58-11

Page 3
Sheet 3
Jun 06/2008

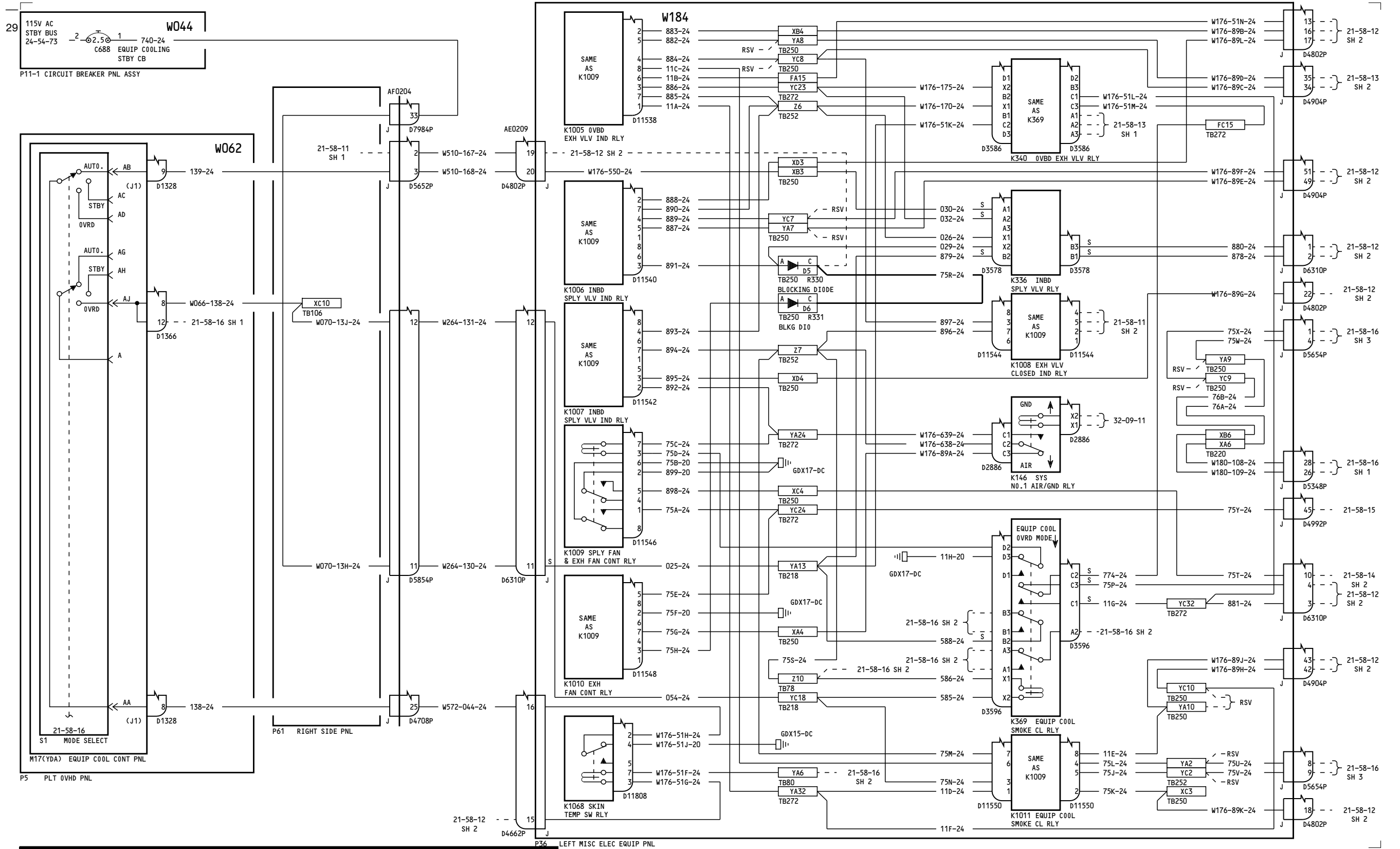

050-099

**EQUIPMENT COOLING-
INBOARD VALVES**

D280T132

21-58-12

Page 1
Sheet 1
Jan 21/2005

21-58-12

Page 1
Sheet 1
Jan 21/2005

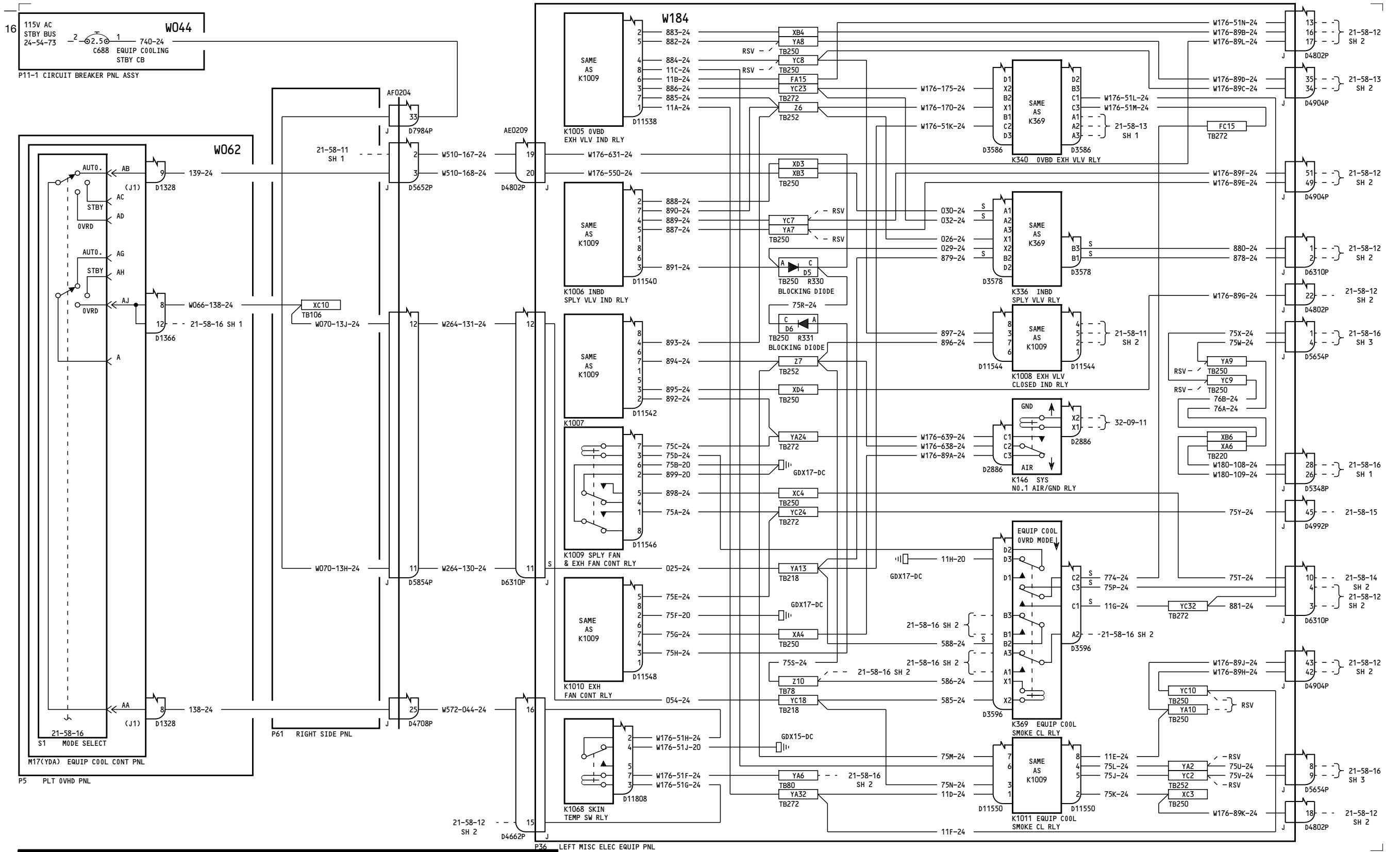

150, 152-154

EQUIPMENT COOLING-INBOARD VALVES

21-58-12

Page 2A
Sheet 1
Jan 21/2005

D280T132

21-58-12

Page 2A
Sheet 1
Jan 21/2005

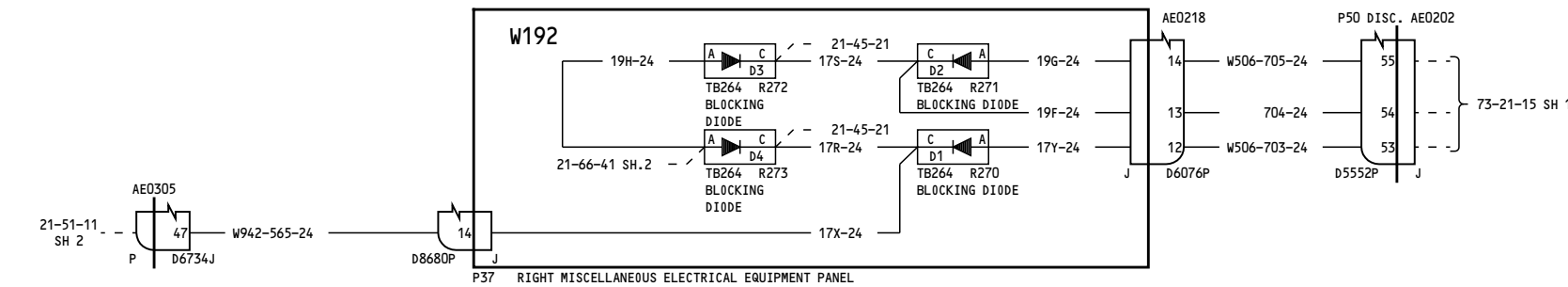
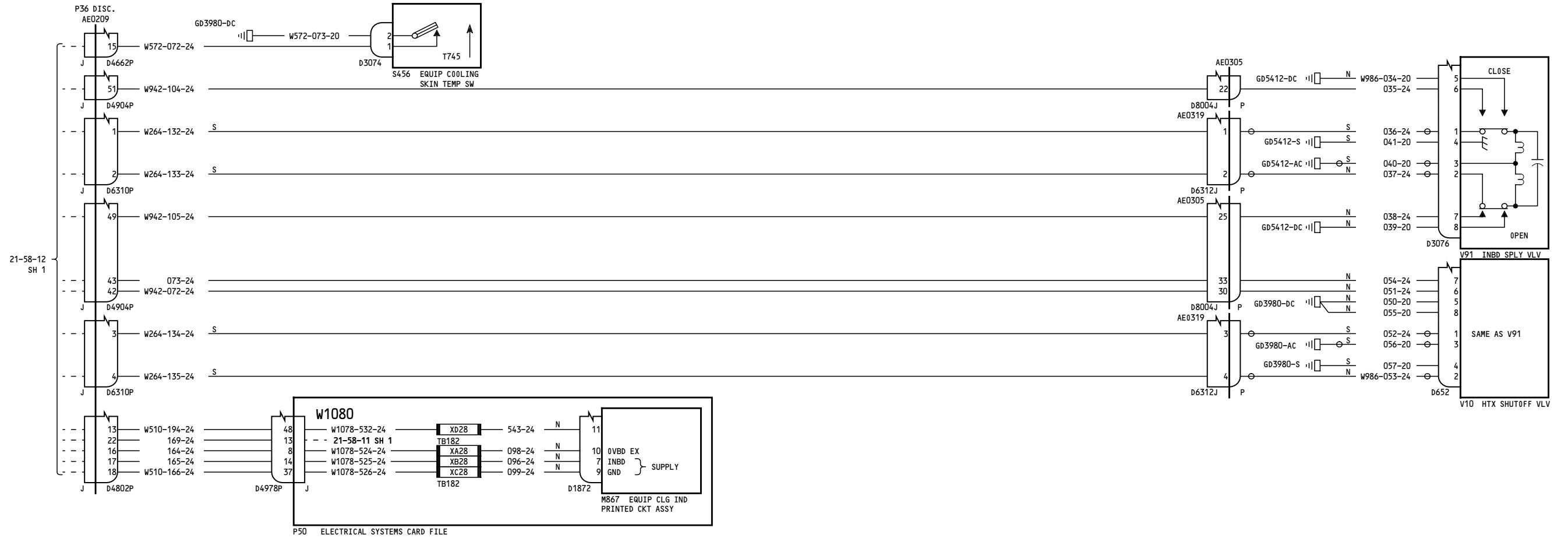

150, 152-154

**EQUIPMENT COOLING-
INBOARD VALVES**

D280T132

21-58-12

Page 2A
Sheet 2
Jan 21/2005

Incorporates
MTO 210353

21-58-12

Page 2A
Sheet 2
Jan 21/2005

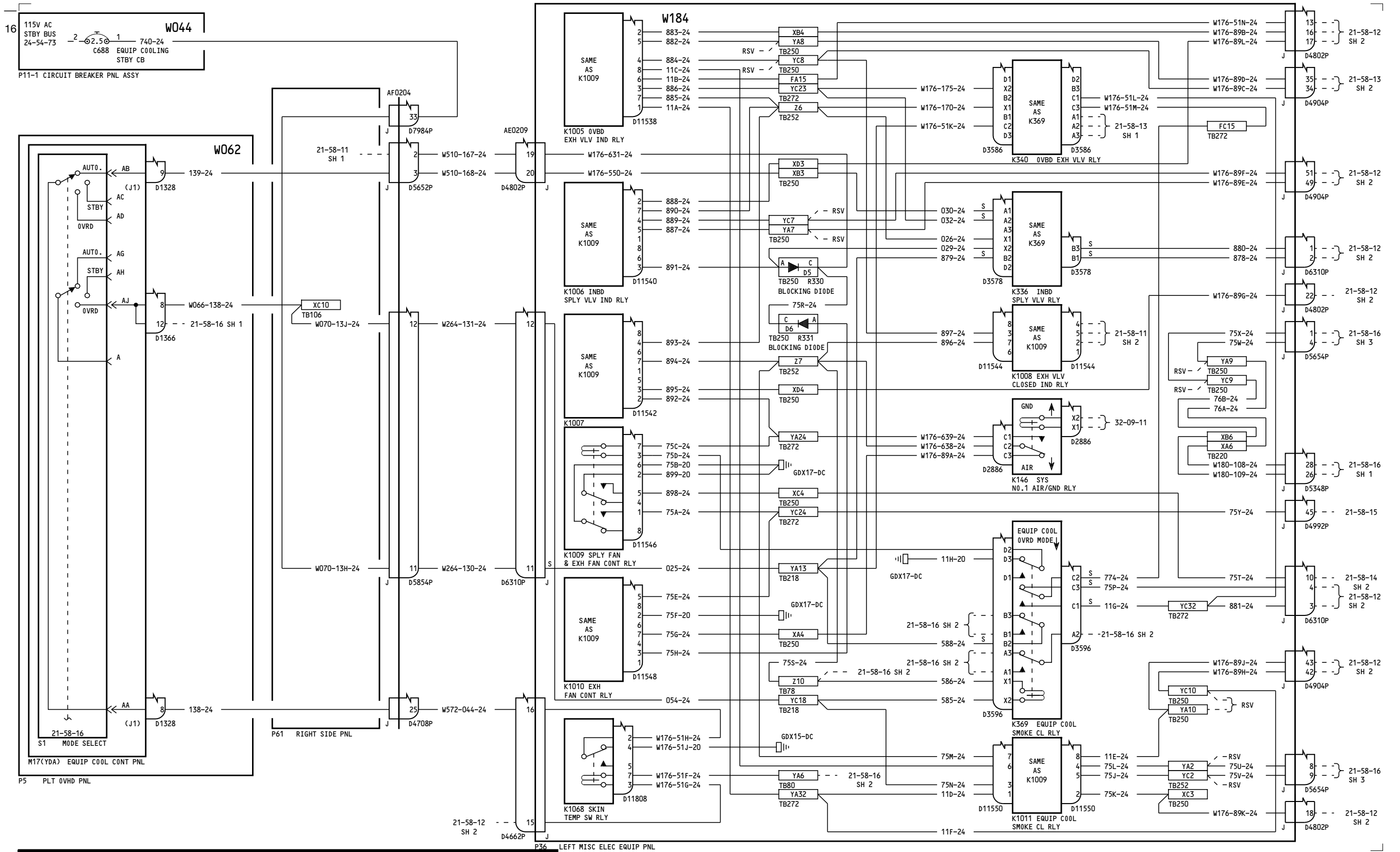

151

**EQUIPMENT COOLING-
INBOARD VALVES**

D280T132

21-58-12

Page 3
Sheet 1
Jan 21/2005

21-58-12

Page 3
Sheet 1
Jan 21/2005

21-58-12

Page 3
Sheet 1
Jan 21/2005

21-58-12

Page 3
Sheet 1
Jan 21/2005

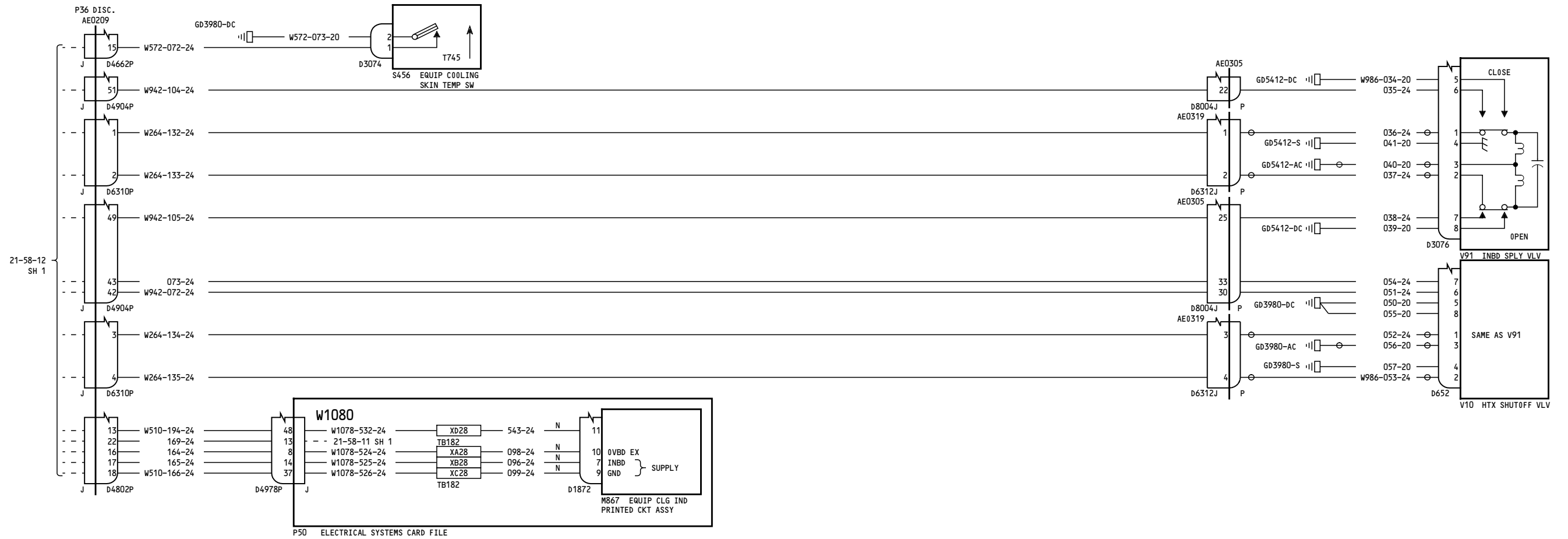

151	<p>EQUIPMENT COOLING- INBOARD VALVES</p> <p>D280T132</p>
-----	---

21-58-12

Page 3
 Sheet 2
 Jan 21/2005

21-58-12

Page 3
 Sheet 2
 Jan 21/2005

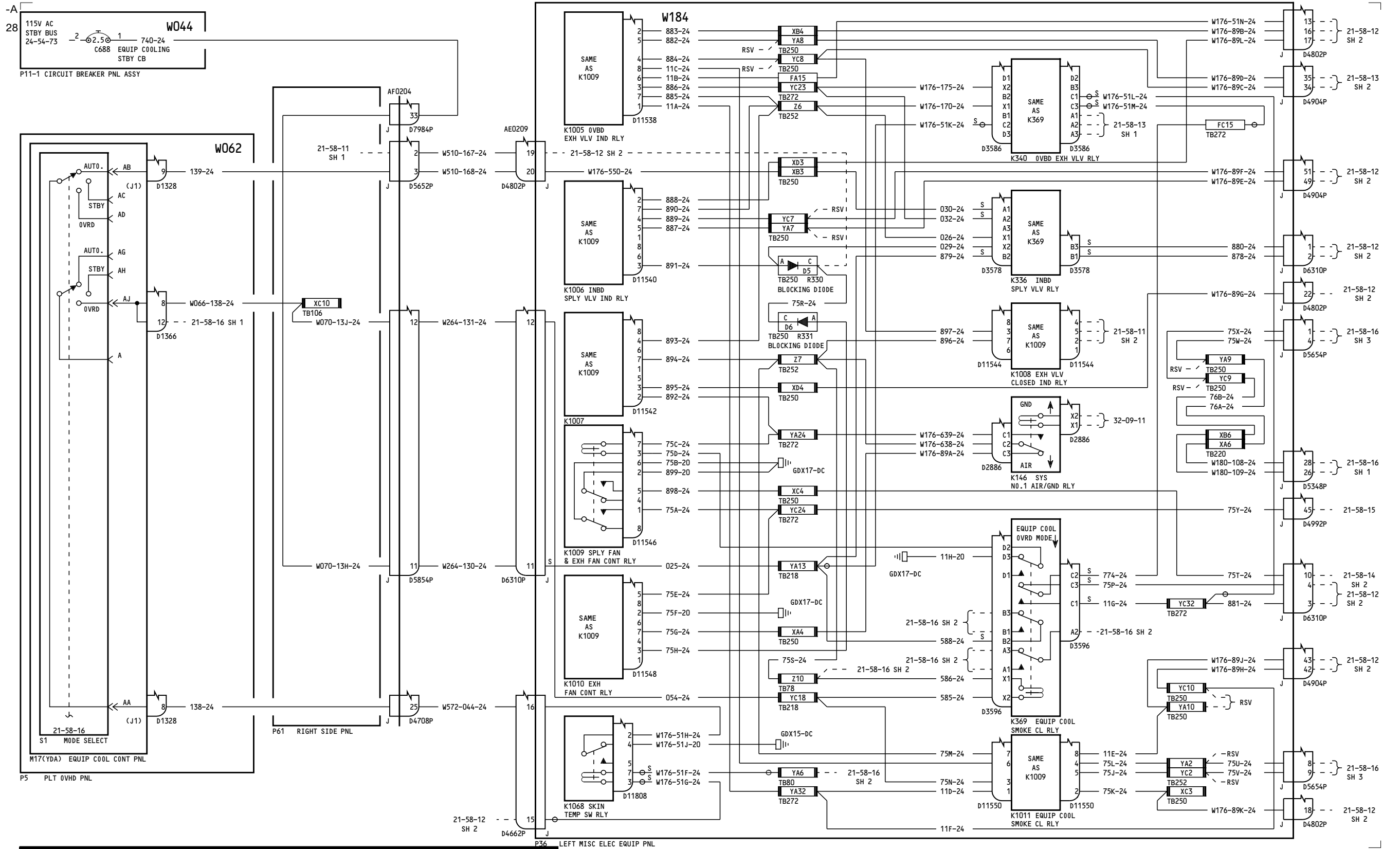

155-157

**EQUIPMENT COOLING-
INBOARD VALVES**

D280T132

21-58-12

Page 4A
Sheet 1
Jan 21/2005

21-58-12

Page 4A
Sheet 1
Jan 21/2005

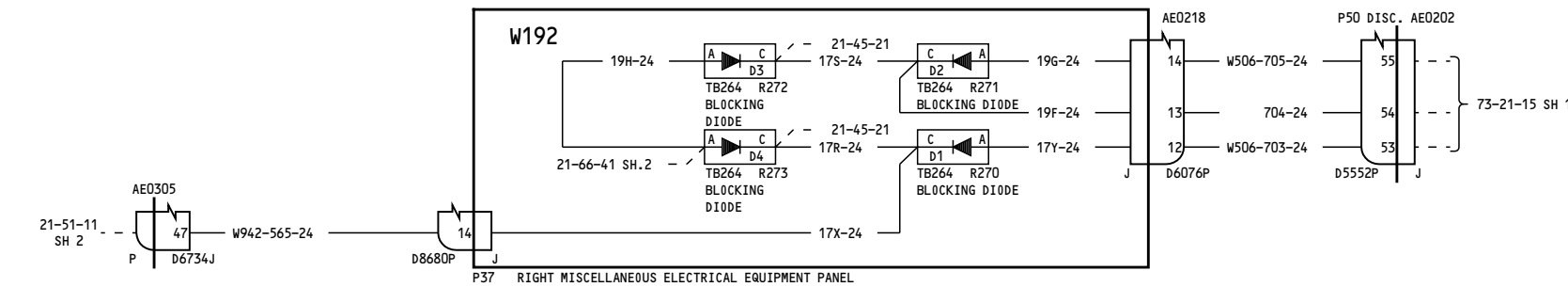
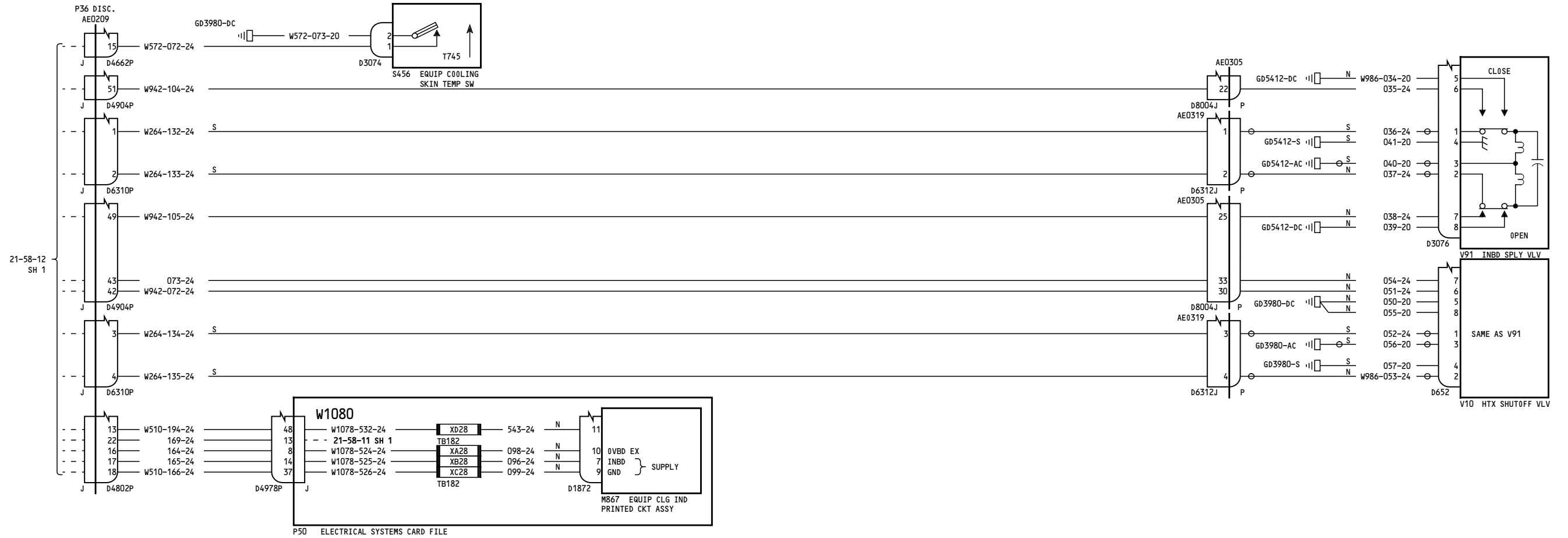

155-157

**EQUIPMENT COOLING-
INBOARD VALVES**

D280T132

21-58-12

Page 4A
Sheet 2
Jan 21/2005

Incorporates
MTO 210353

21-58-12

Page 4A
Sheet 2
Jan 21/2005

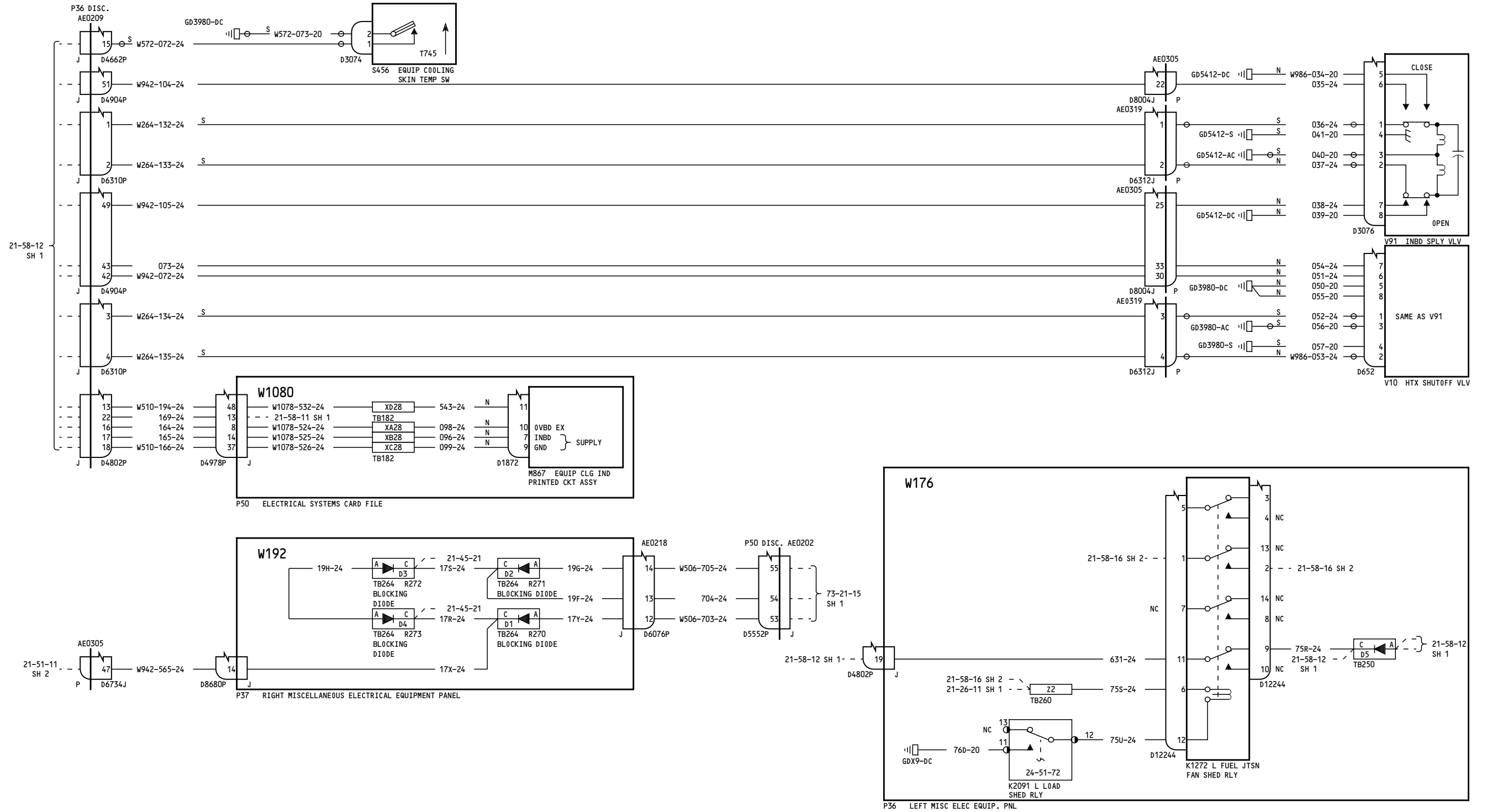

162-199

**EQUIPMENT COOLING-
INBOARD VALVES**

D280T132

21-58-12

Page 5
Sheet 2
Jan 21/2005

21-58-12

Page 5
Sheet 2
Jan 21/2005

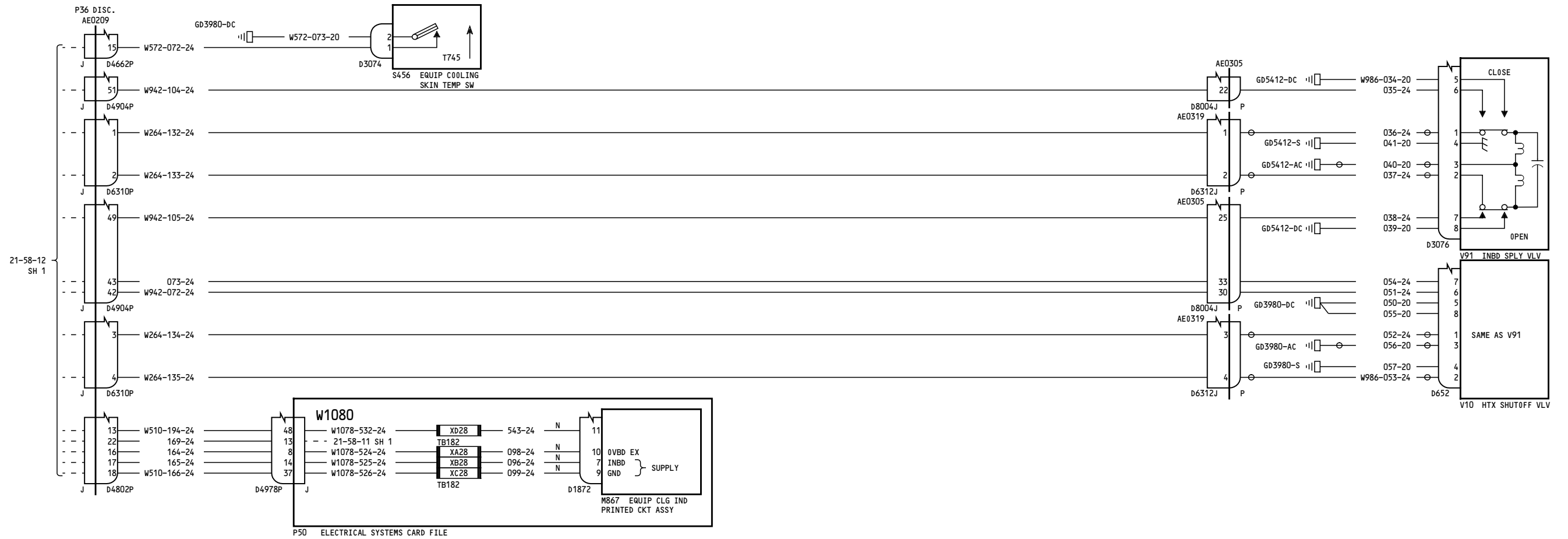

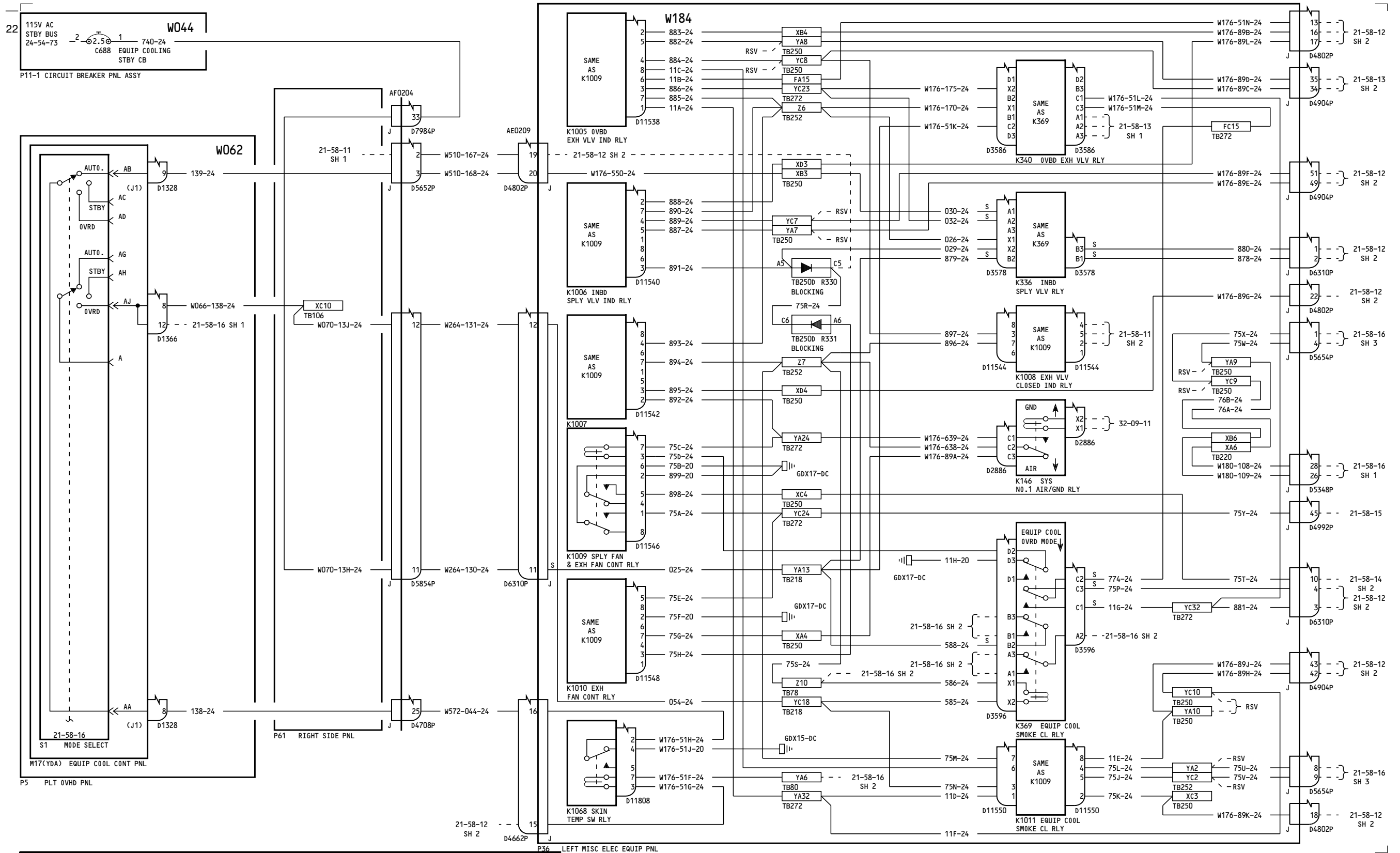

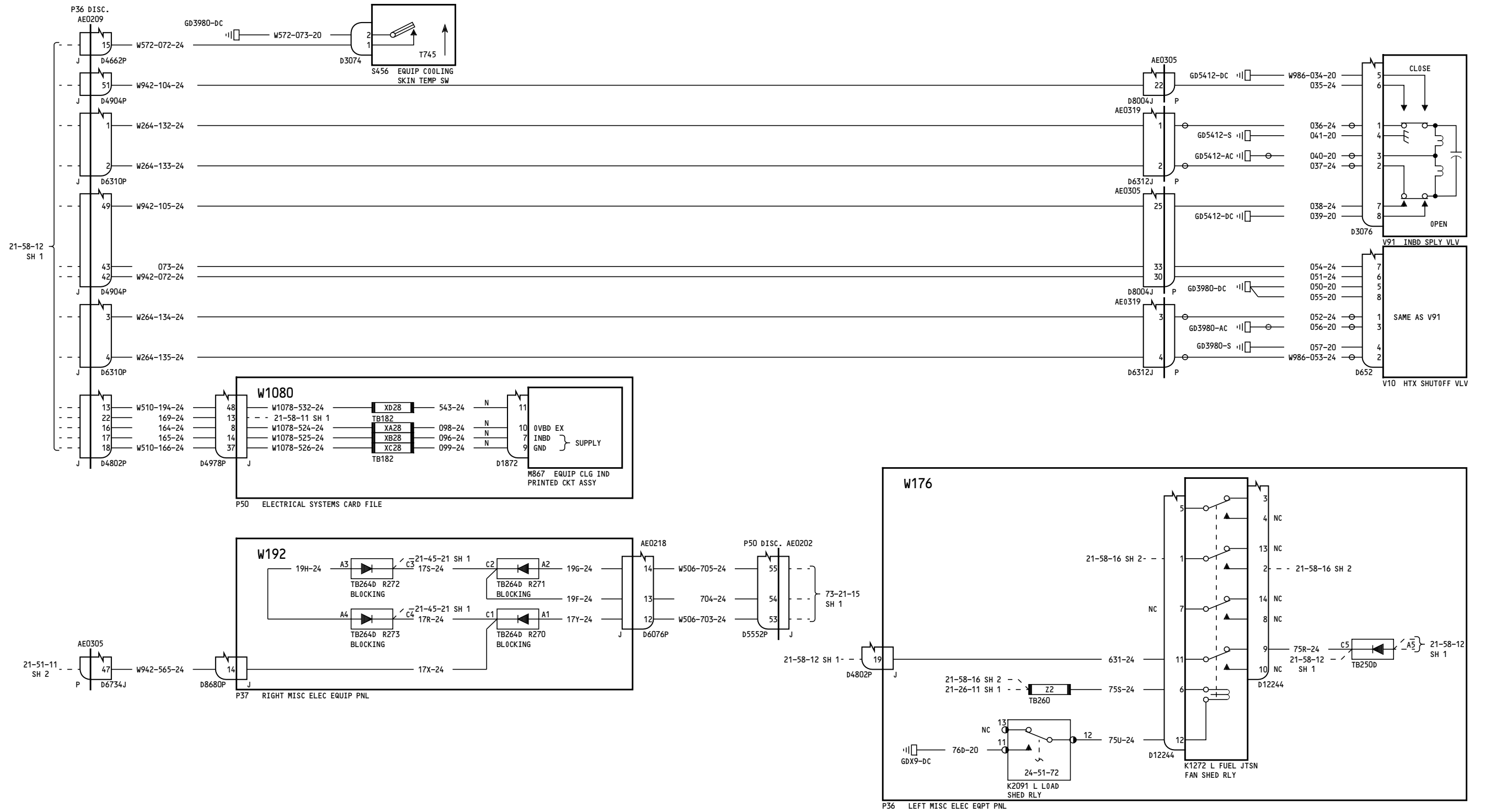

276

**EQUIPMENT COOLING-
INBOARD VALVES**

D280T132

21-58-12

Page 7.1
Sheet 2
Jan 21/2005

Incorporates
21-0139 R01

21-58-12

Page 7.1
Sheet 2
Jan 21/2005

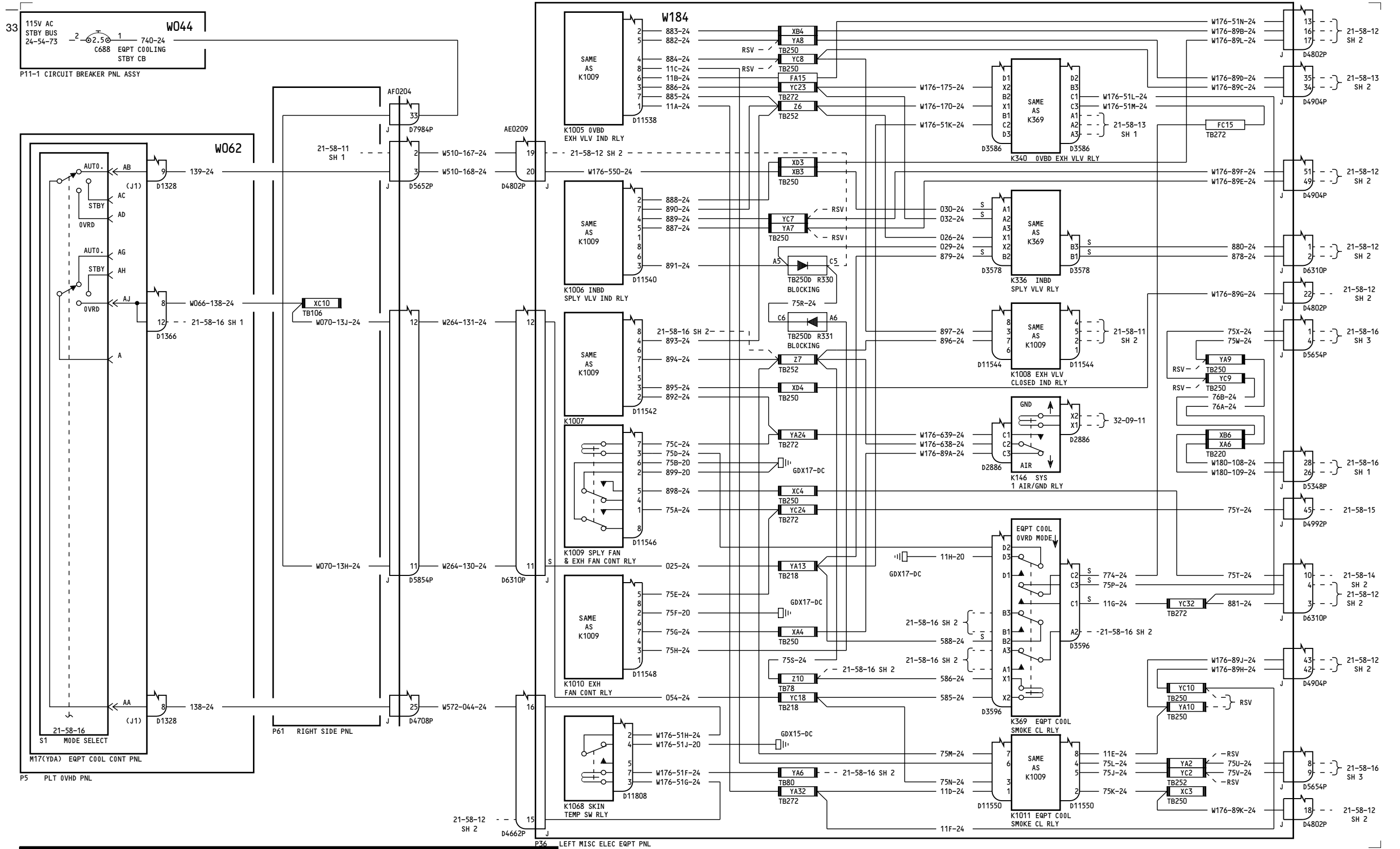

277-280

**EQUIPMENT COOLING-
INBOARD VALVES**

D280T132

21-58-12

Page 8.1
Sheet 1
Jan 21/2005

21-58-12

Page 8.1
Sheet 1
Jan 21/2005

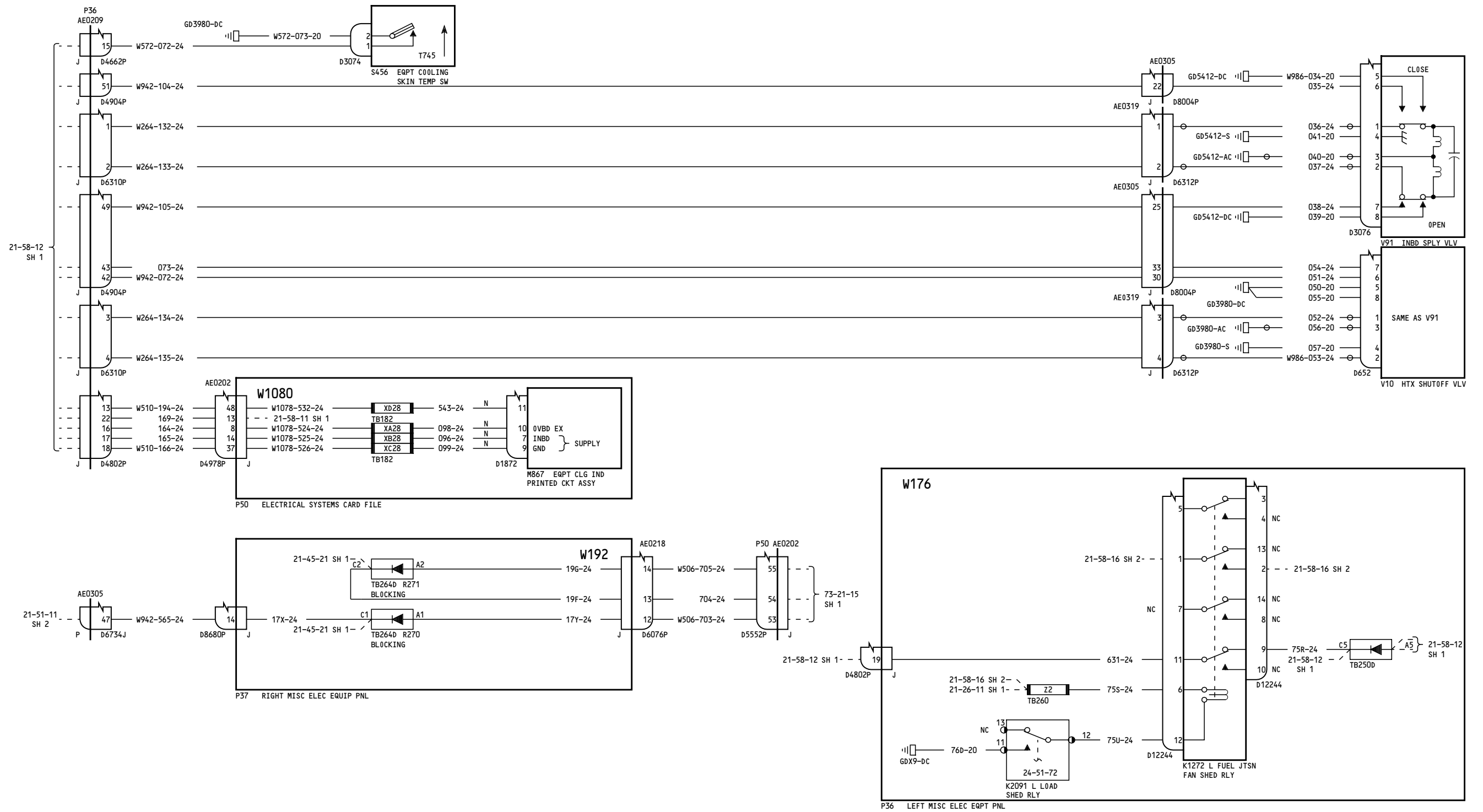

277-280

**EQUIPMENT COOLING-
INBOARD VALVES**

D280T132

21-58-12

Page 8.1
Sheet 2
Jan 21/2005

Incorporates
21-0139 R01

21-58-12

Page 8.1
Sheet 2
Jan 21/2005

10

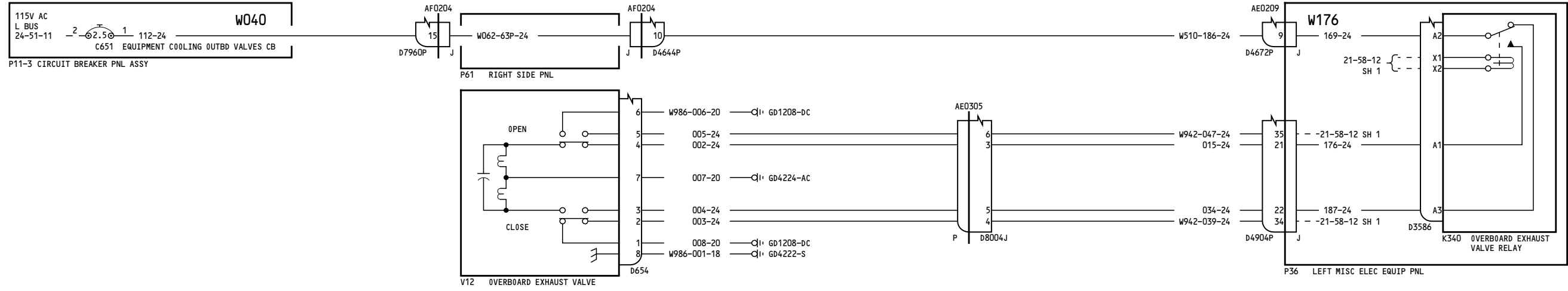

050-099, 150-199, 275-278

EQUIPMENT COOLING-
GROUND VALVES

D280T132

21-58-13

Page 1

Jan 21/2005

21-58-13

Page 1

Jan 21/2005

16

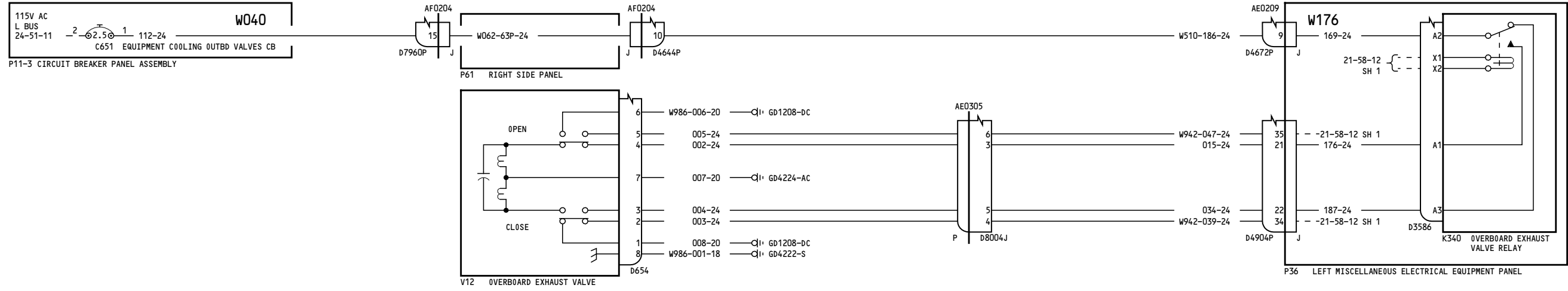

280-299

**EQUIPMENT COOLING-
GROUND VALVES**

21-58-13

Page 2

D280T132

Jan 21/2005

21-58-13

Page 2

Jan 21/2005

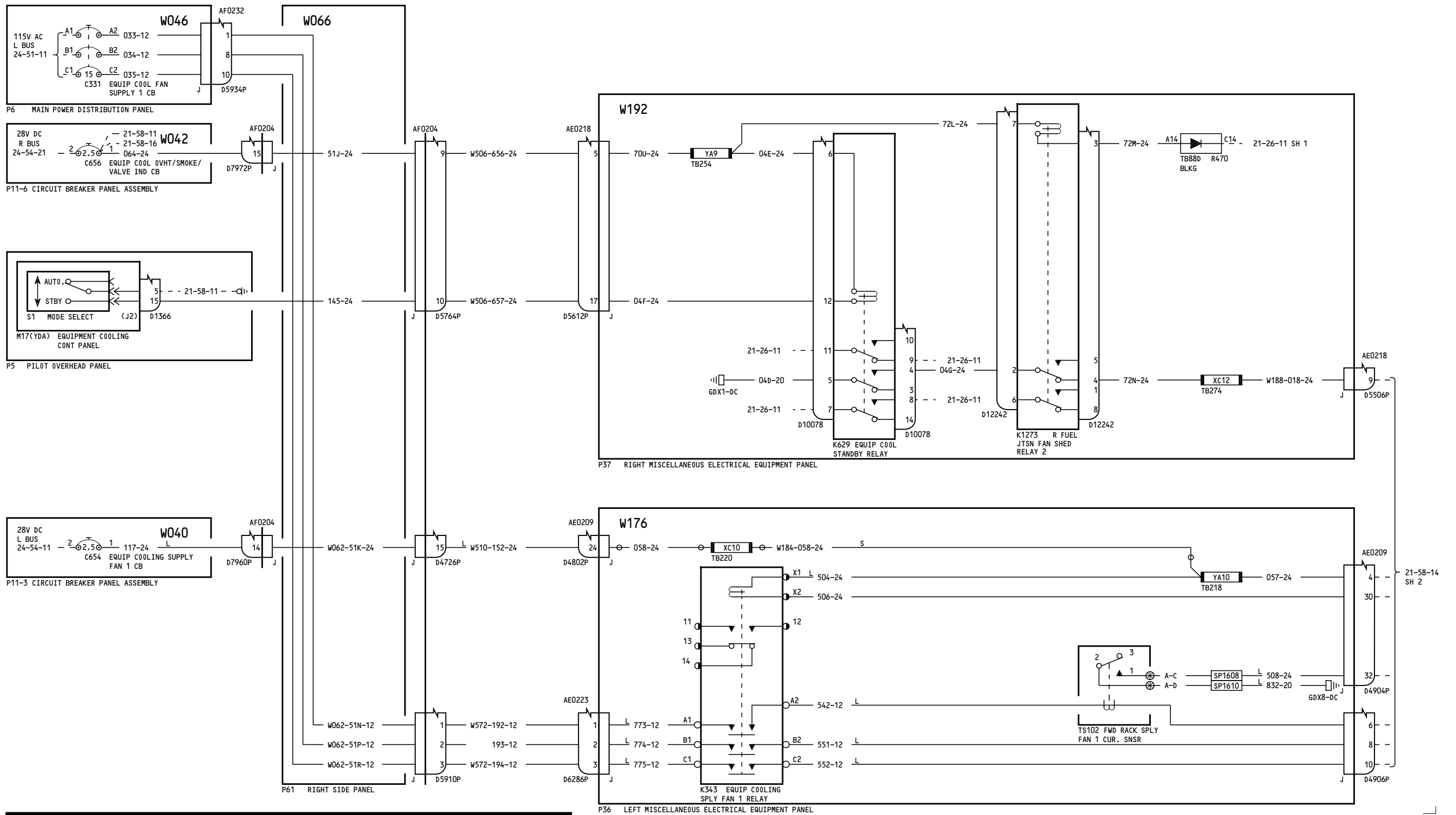

050-099

EQUIPMENT COOLING-SUPPLY FANS

D280T132

21-58-14

Page 1
Sheet 1
Jan 21/2005

21-58-14

Page 1
Sheet 1
Jan 21/2005

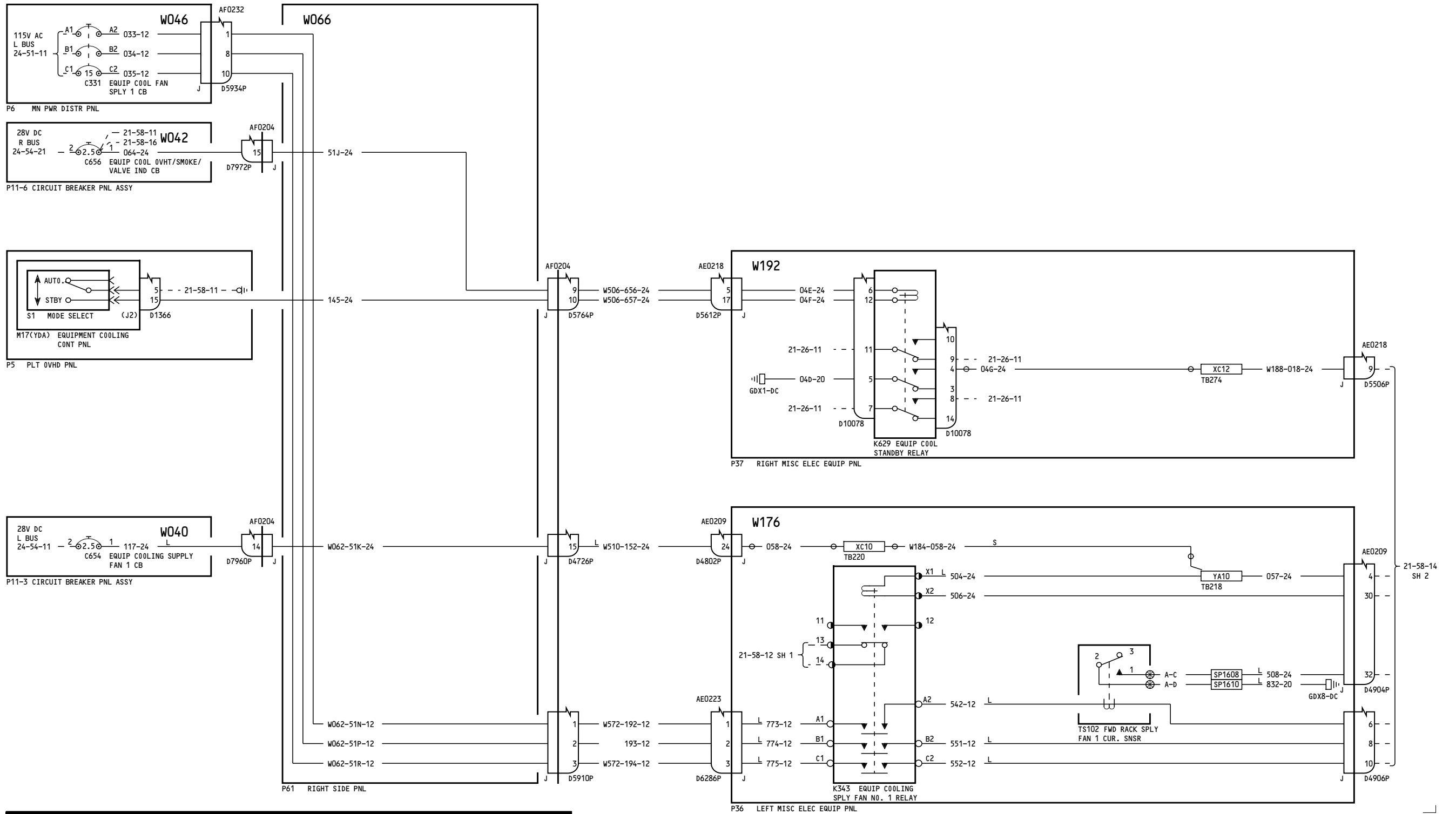

150-154

EQUIPMENT COOLING-SUPPLY FANS

D280T132

21-58-14

Page 2
Sheet 1
Jan 21/2005

21-58-14

Page 2
Sheet 1
Jan 21/2005

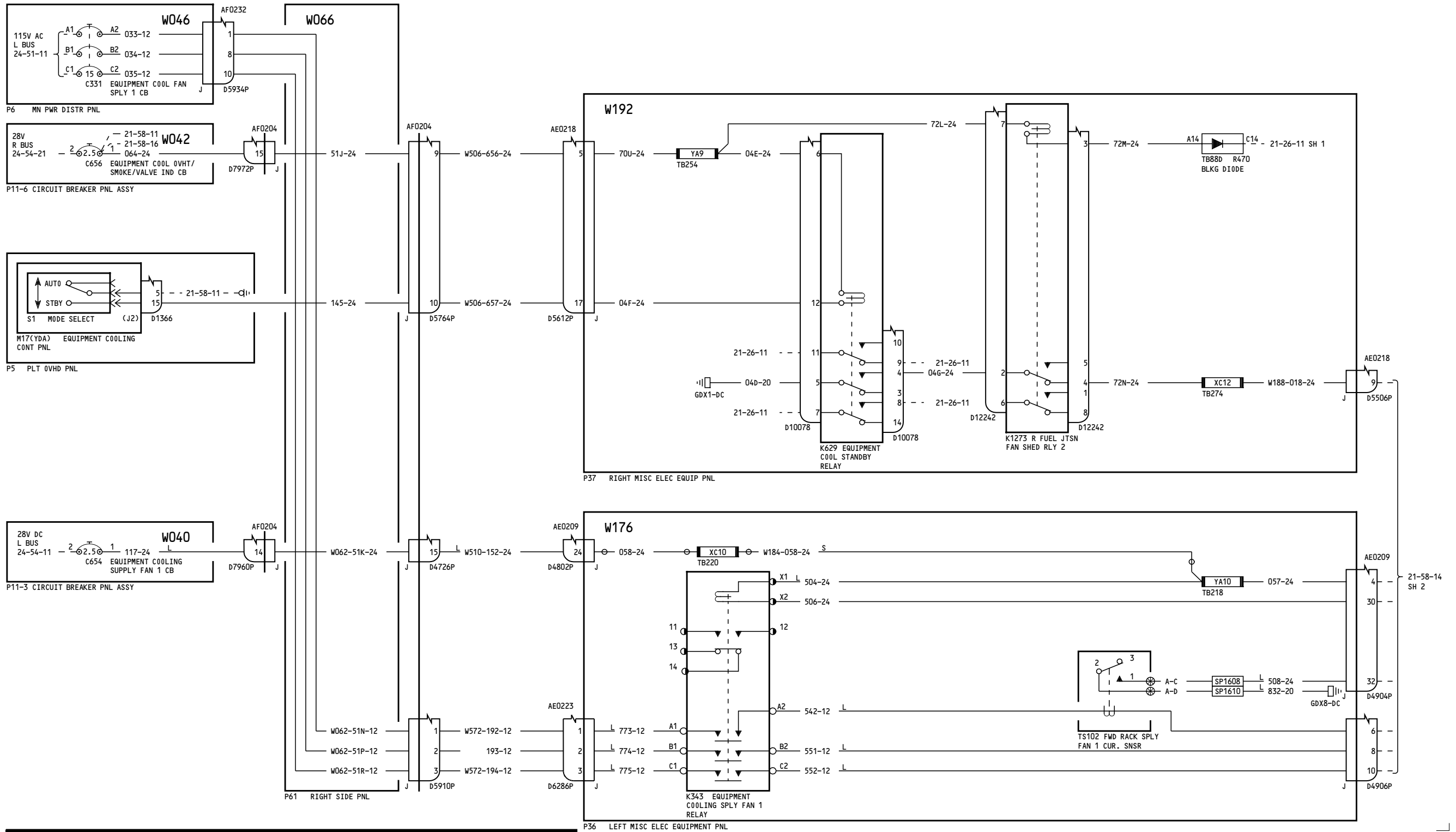

155-199

EQUIPMENT COOLING-SUPPLY FANS

D280T132

21-58-14

Page 3
Sheet 1
Jan 21/2005

21-58-14

Page 3
Sheet 1
Jan 21/2005

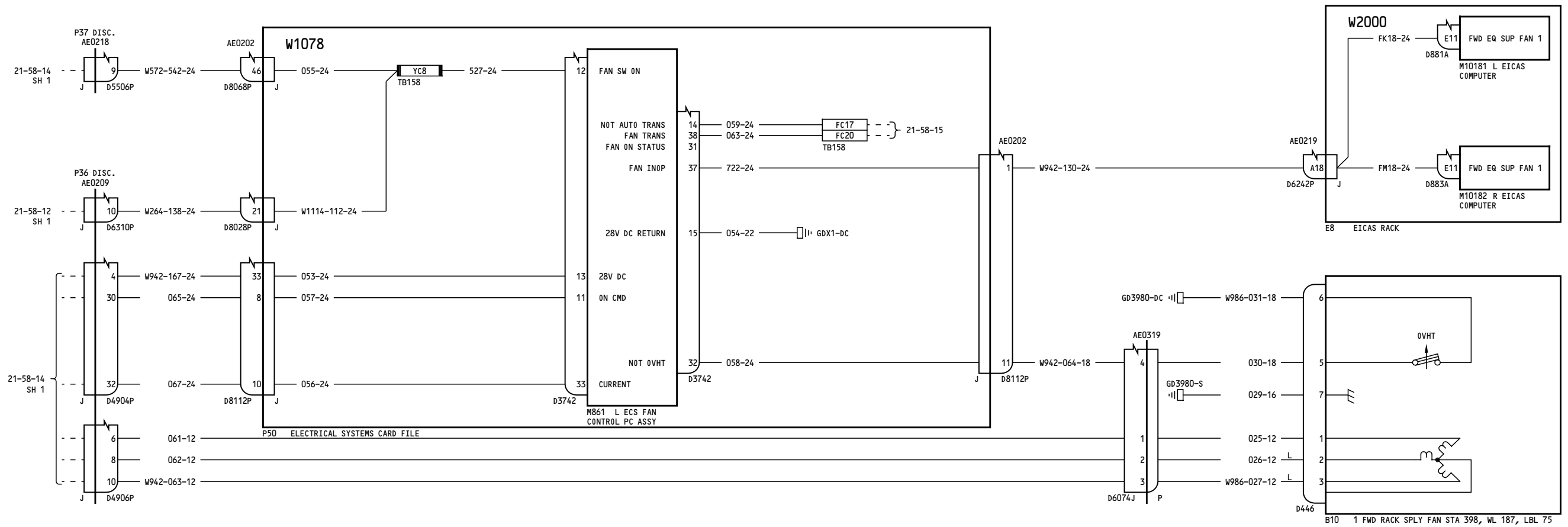

155-199

EQUIPMENT COOLING-SUPPLY FANS

D280T132

21-58-14

Page 3
Sheet 2
Feb 06/2009

21-58-14

Page 3
Sheet 2
Feb 06/2009

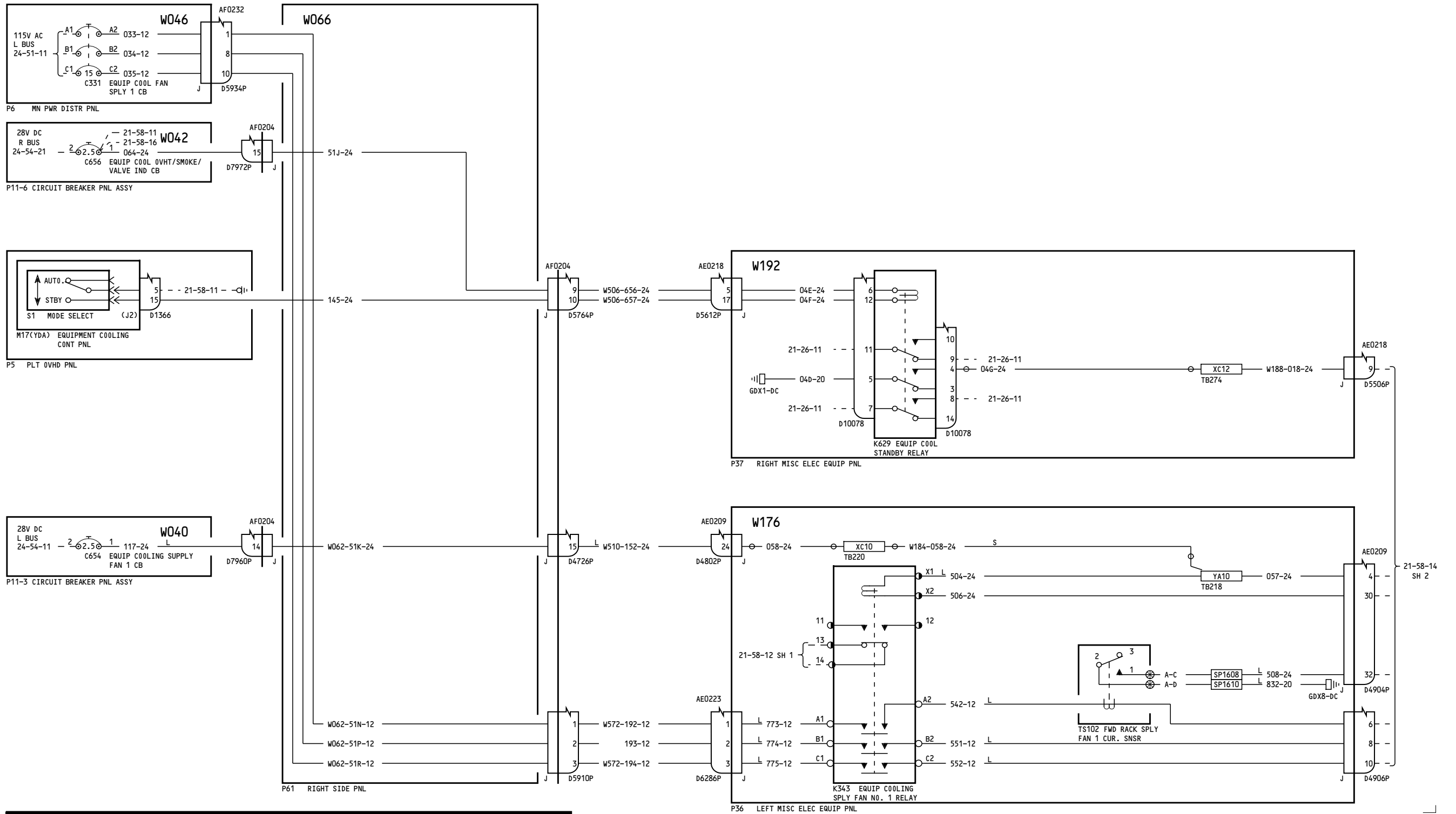

275

EQUIPMENT COOLING-SUPPLY FANS

D280T132

21-58-14

Page 4
Sheet 1
Jan 21/2005

21-58-14

Page 4
Sheet 1
Jan 21/2005

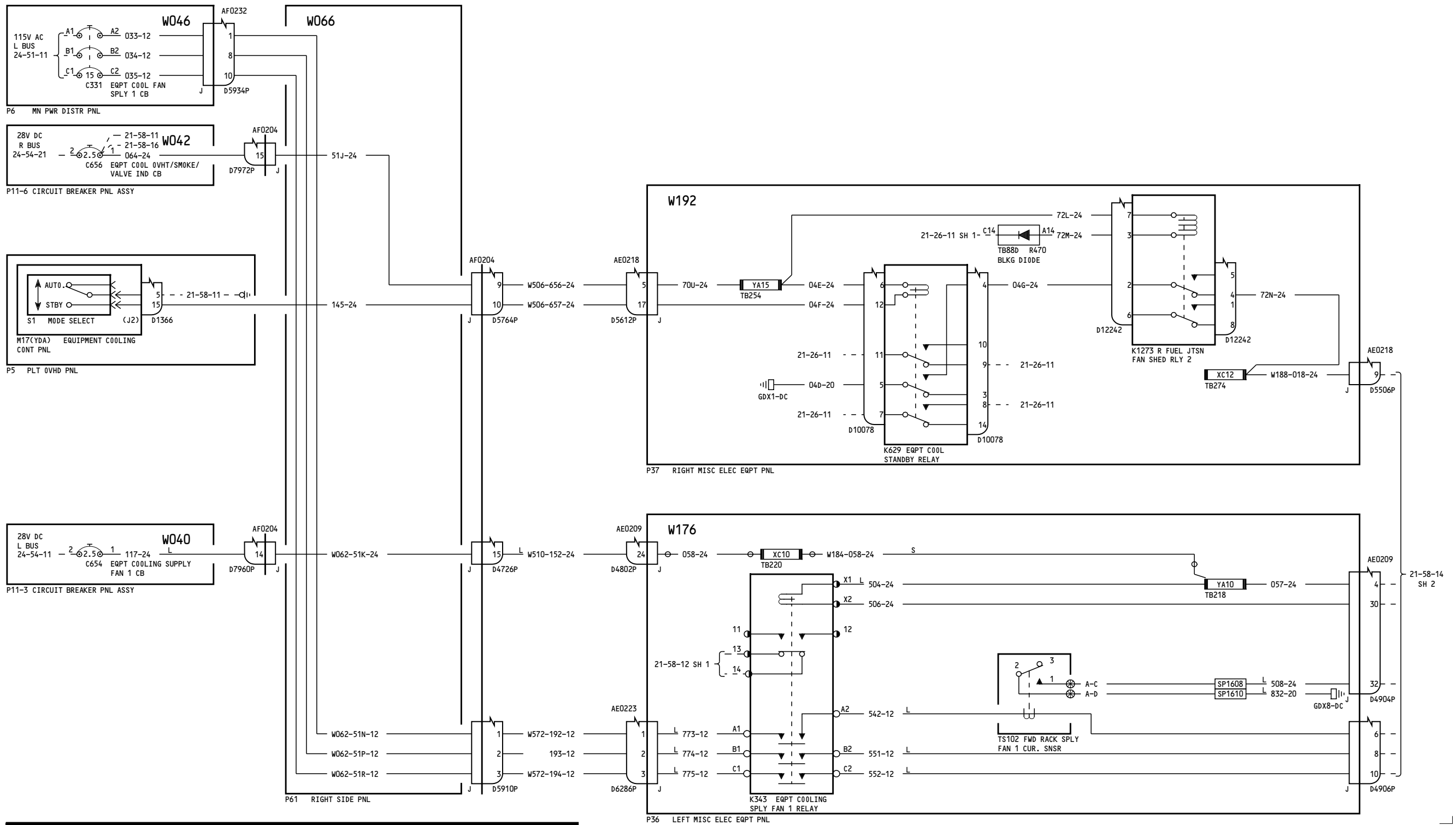

276

EQUIPMENT COOLING-SUPPLY FANS

D280T132

21-58-14

Page 5
Sheet 1
Jan 21/2005

21-58-14

Page 5
Sheet 1
Jan 21/2005

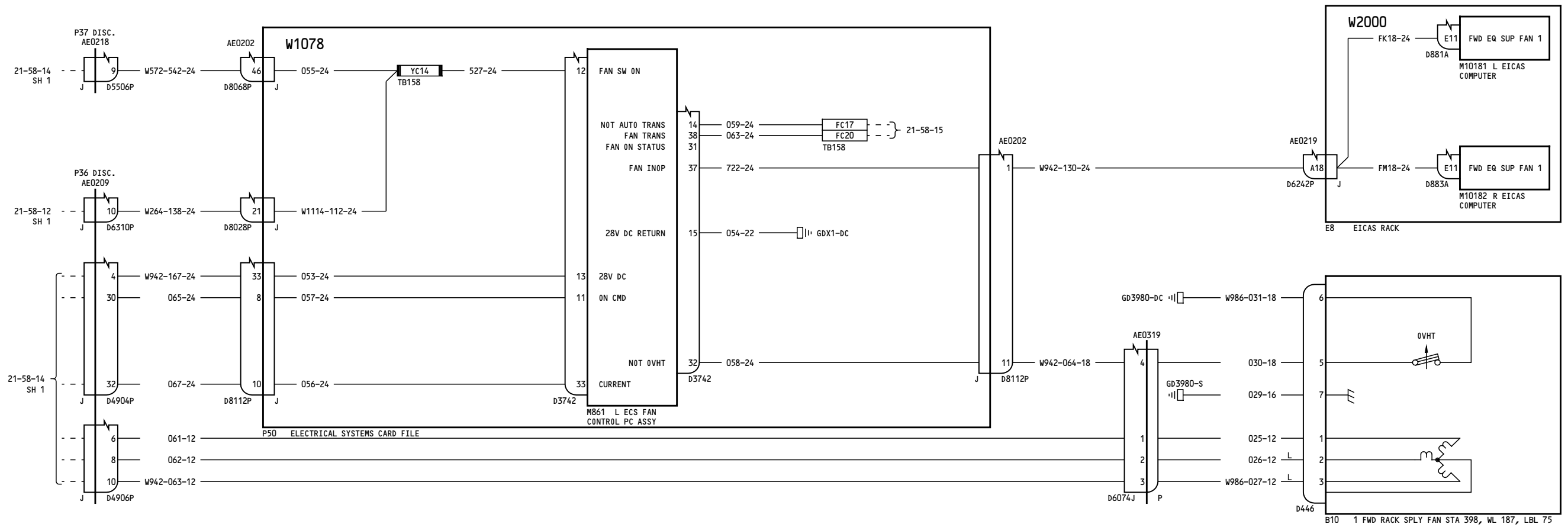

276

EQUIPMENT COOLING-SUPPLY FANS

D280T132

21-58-14

Page 5
Sheet 2
Feb 06/2009

21-58-14

Page 5
Sheet 2
Feb 06/2009

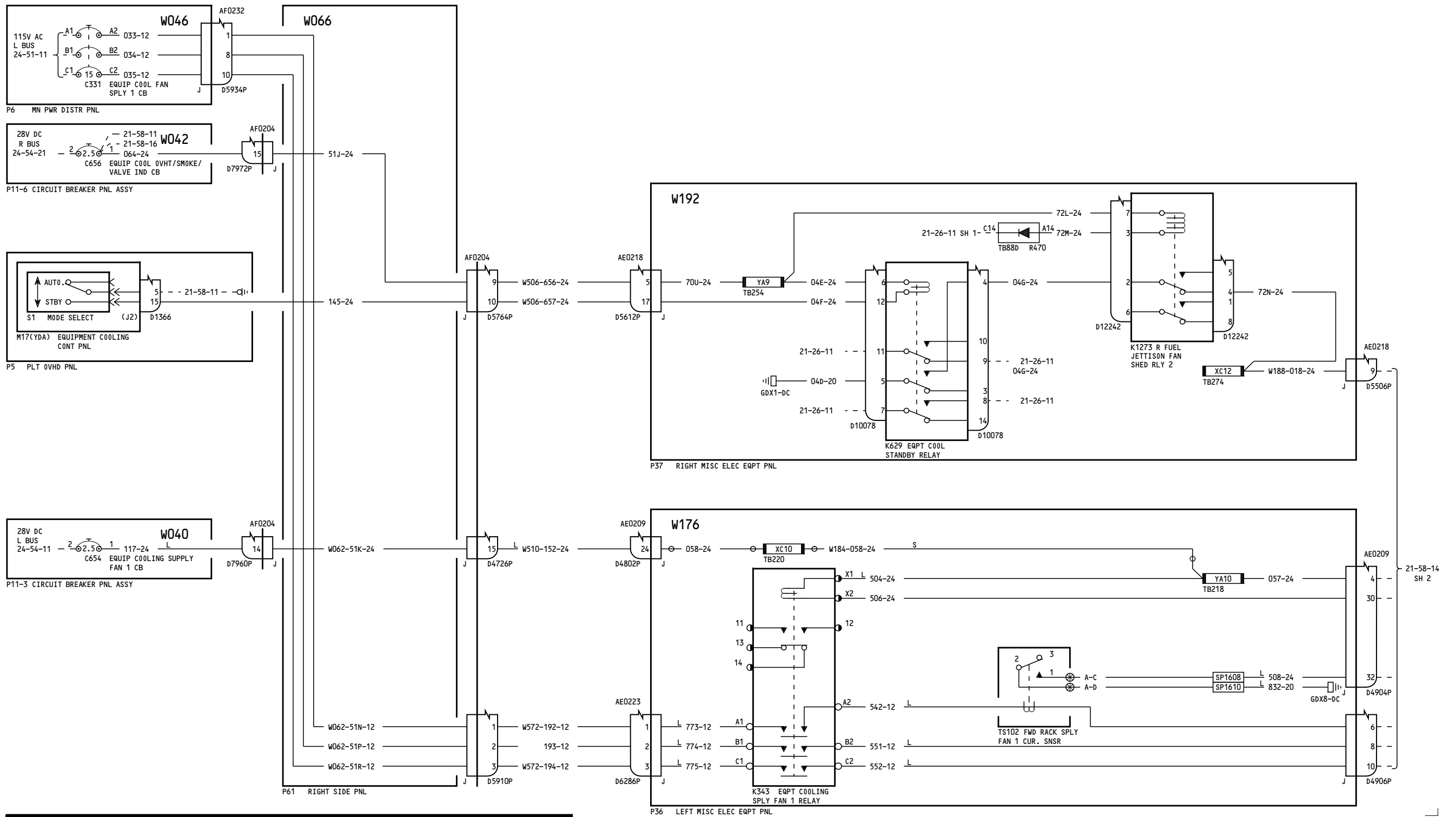

277-299

EQUIPMENT COOLING-SUPPLY FANS

D280T132

21-58-14

Page 6
Sheet 1
Jan 21/2005

21-58-14

Page 6
Sheet 1
Jan 21/2005

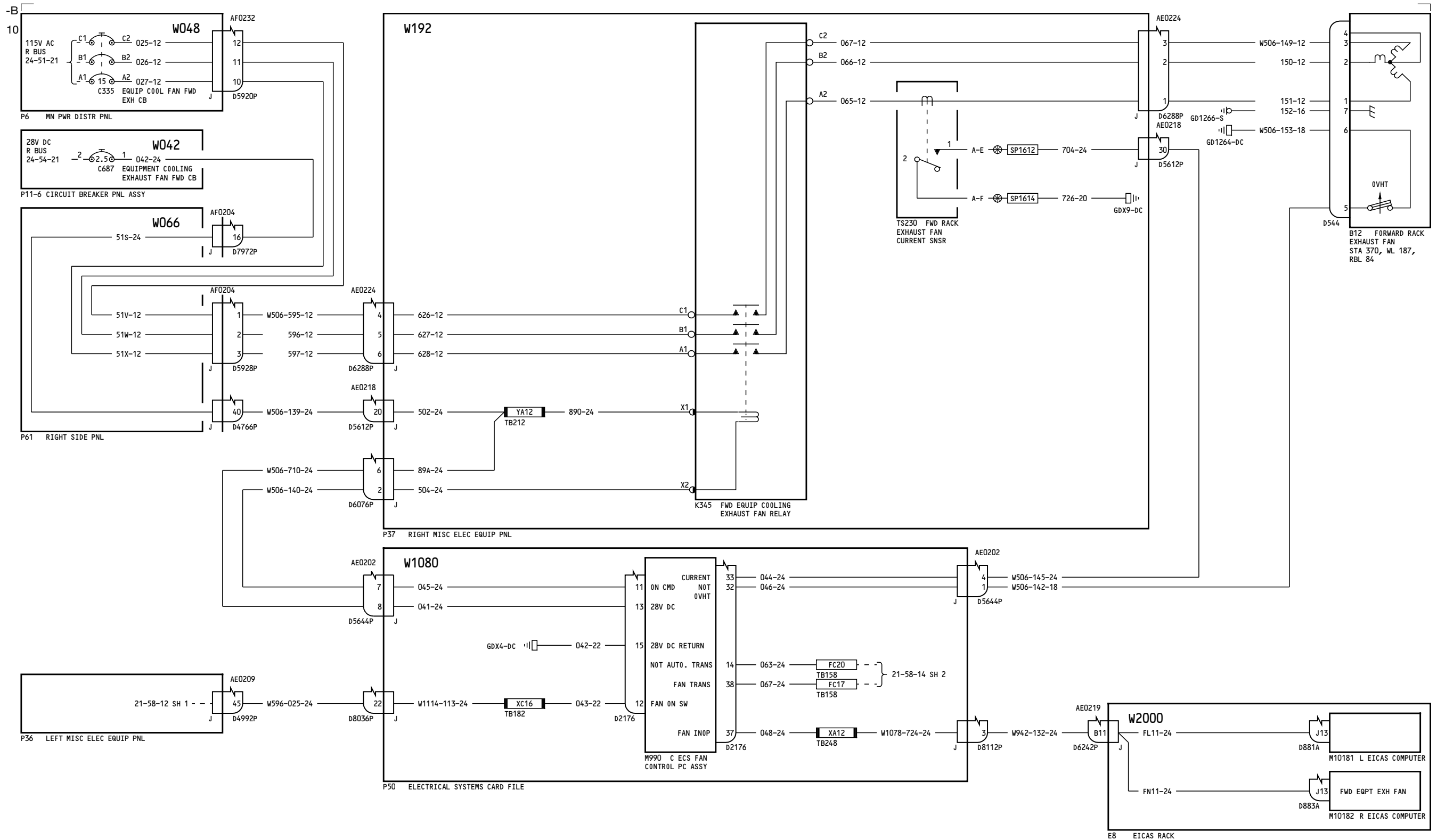

150-199, 275-278

**EQUIPMENT COOLING-
EXHAUST FAN**

21-58-15

Page 2

Feb 06/2009

D280T132

21-58-15

Page 2

Feb 06/2009

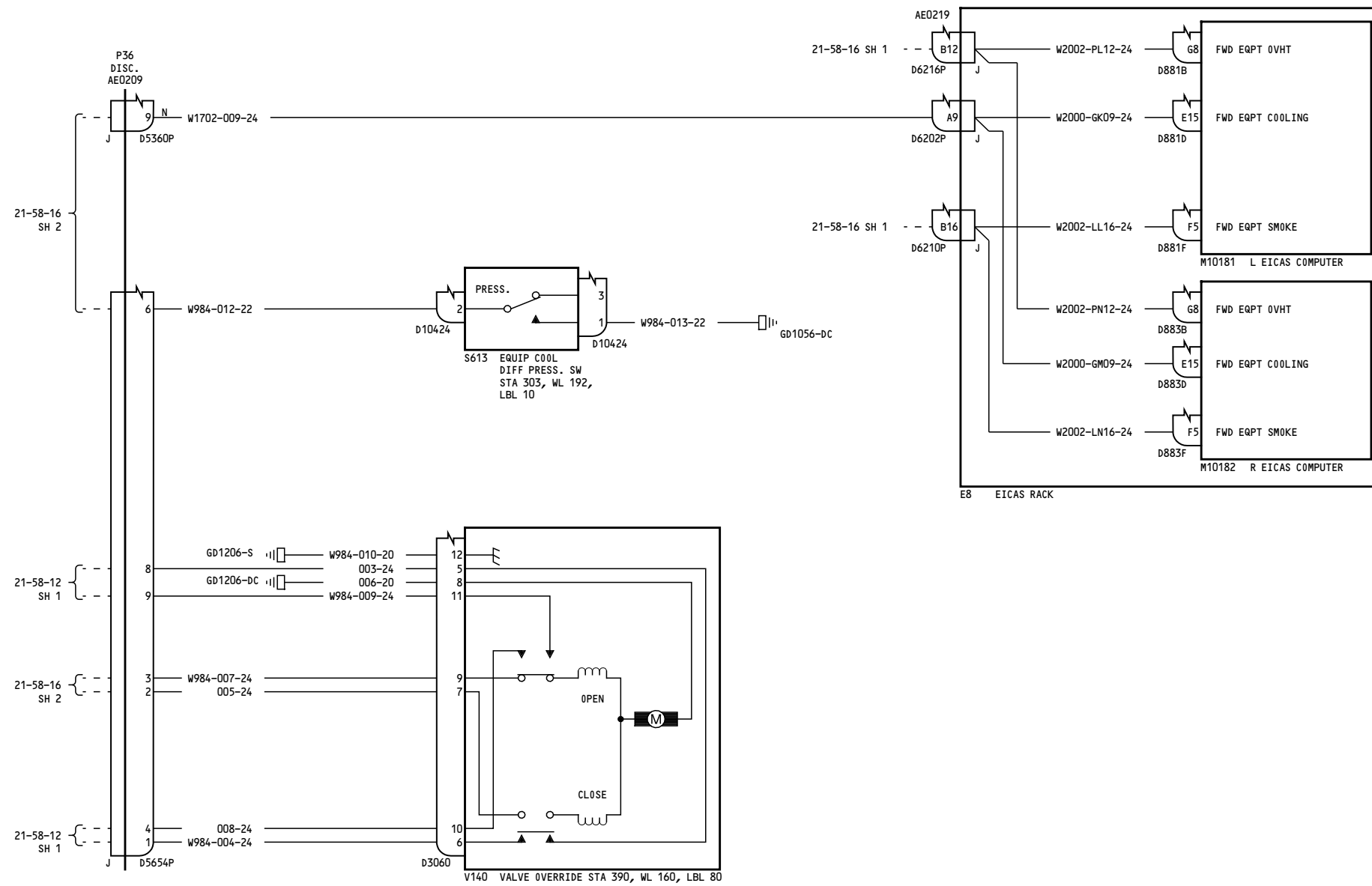

050-099

**EQUIPMENT COOLING-
SMOKE CLEARANCE**

D280T132

21-58-16

Page 1
Sheet 3
Jan 21/2005

21-58-16

Page 1
Sheet 3
Jan 21/2005

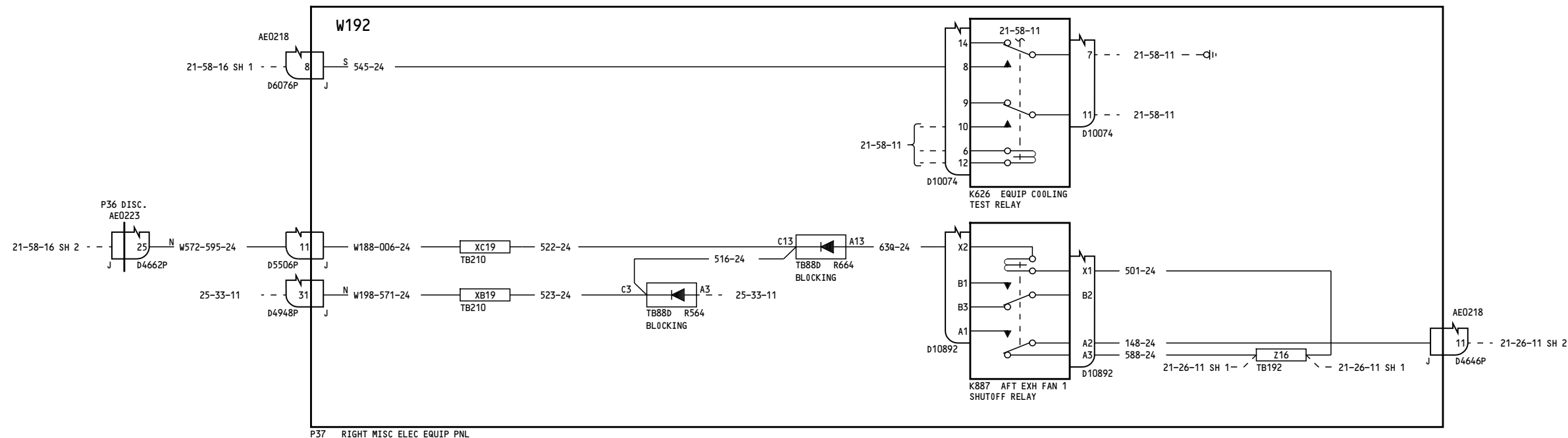

050-099

EQUIPMENT COOLING-SMOKE CLEARANCE

D280T132

21-58-16

Page 1
Sheet 4
Jan 21/2005

21-58-16

Page 1
Sheet 4
Jan 21/2005

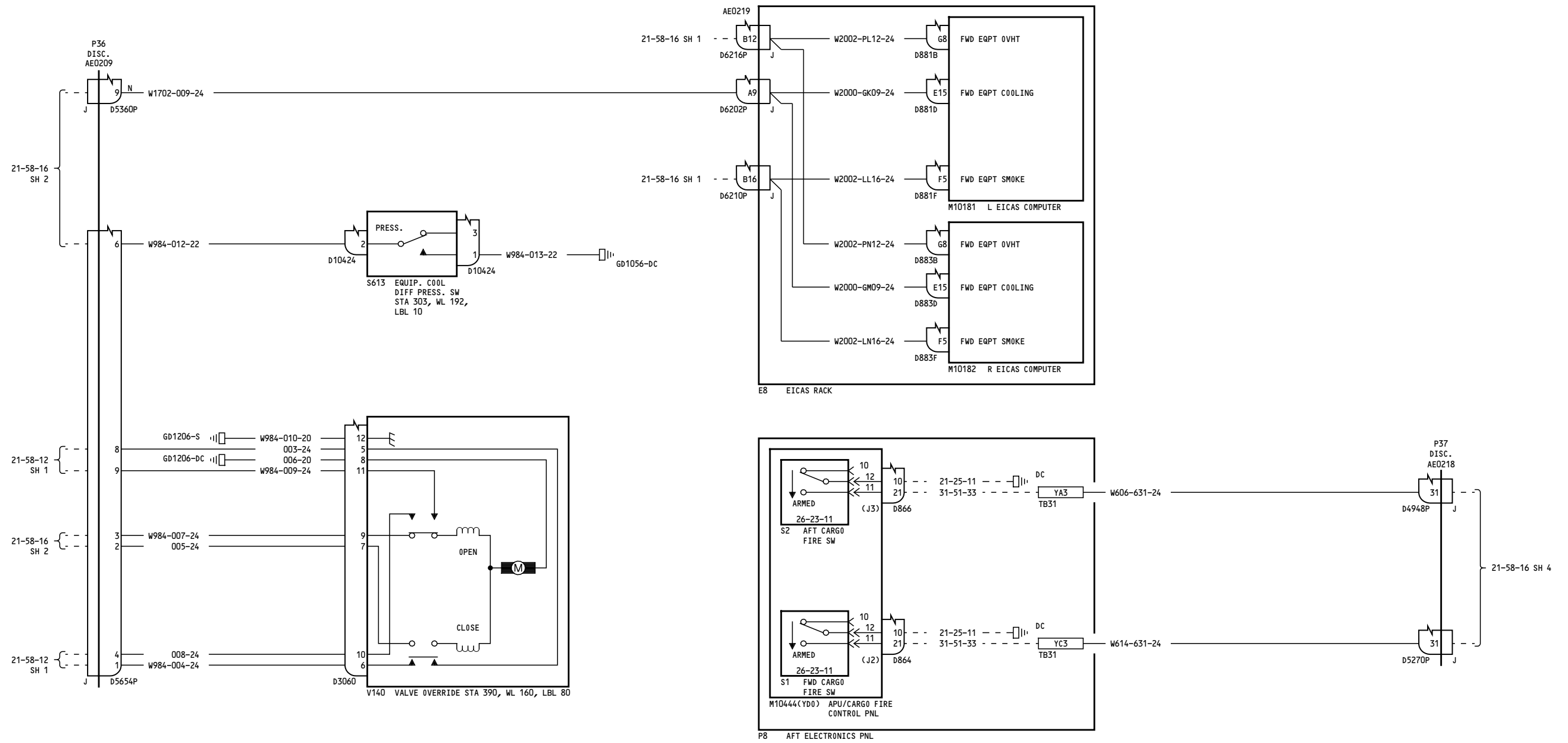

150-152

EQUIPMENT COOLING-SMOKE CLEARANCE

D280T132

21-58-16

Page 2
Sheet 3
Jan 21/2005

21-58-16

Page 2
Sheet 3
Jan 21/2005

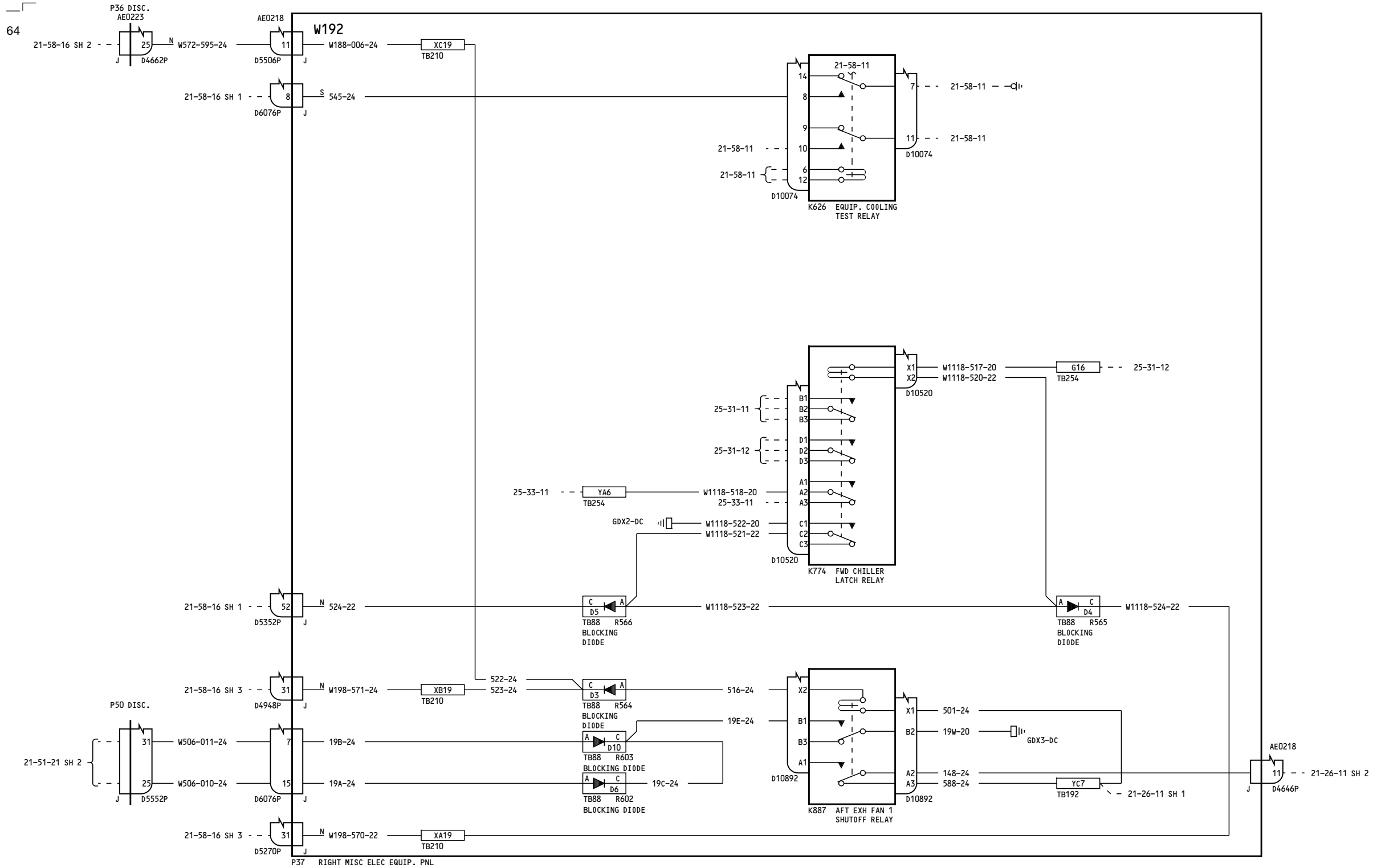

150-152

EQUIPMENT COOLING-SMOKE CLEARANCE

21-58-16

Page 2
Sheet 4
Jan 21/2005

D280T132

21-58-16

Page 2
Sheet 4
Jan 21/2005

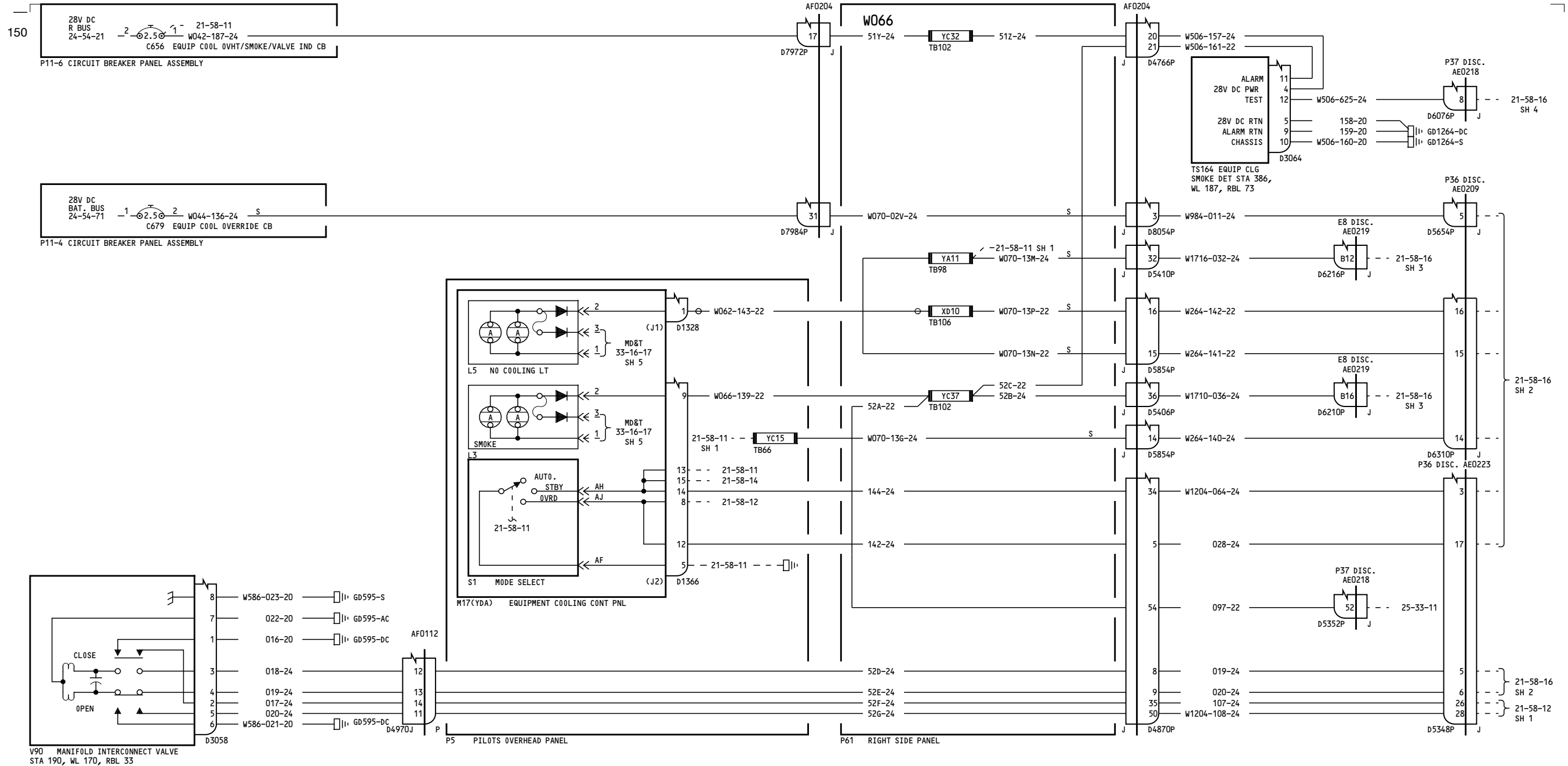

153-154

EQUIPMENT COOLING-SMOKE CLEARANCE

21-58-16

D280T132

Page 3.1
Sheet 1
Jan 21/2005

21-58-16

Page 3.1
Sheet 1
Jan 21/2005

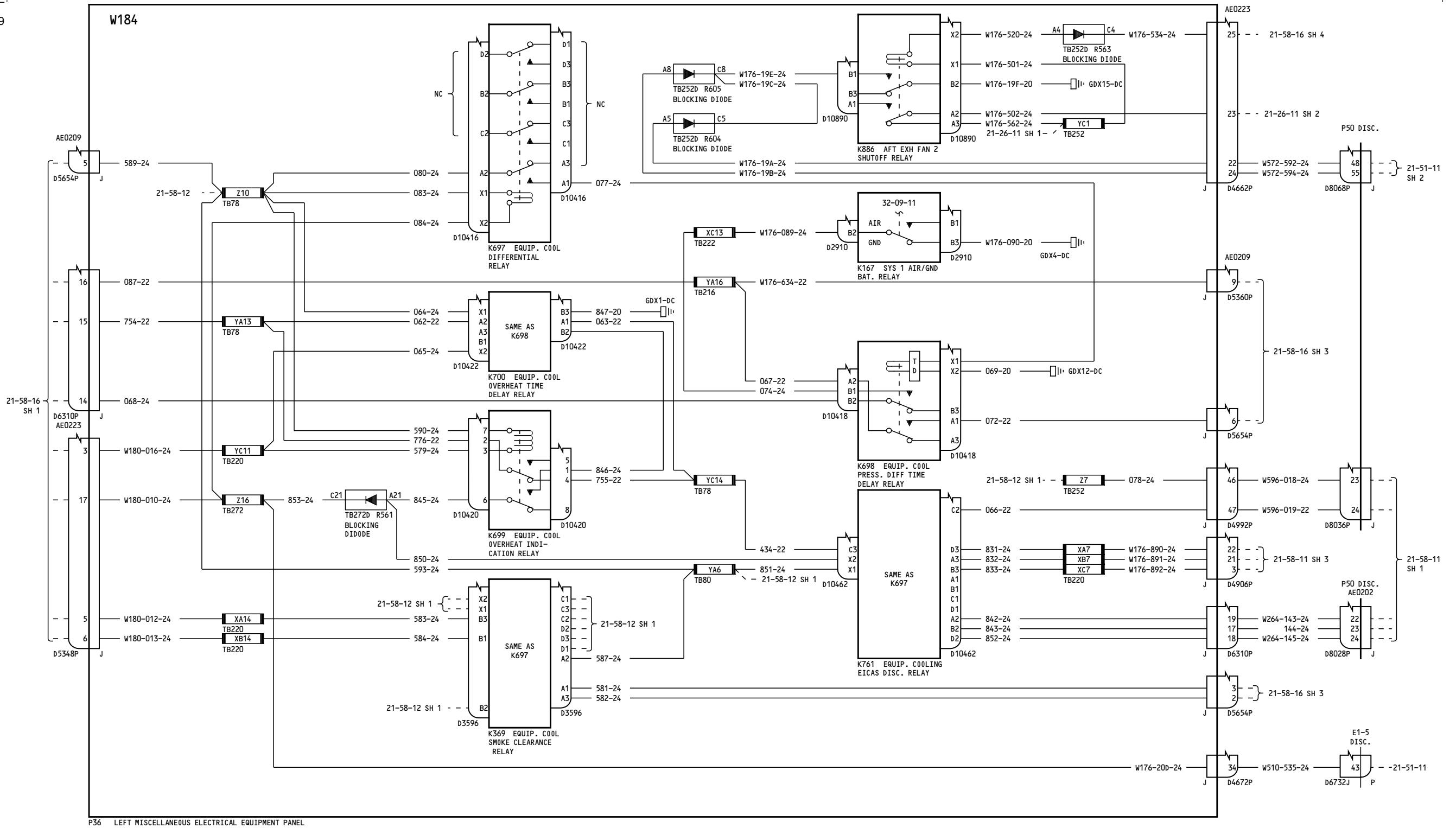

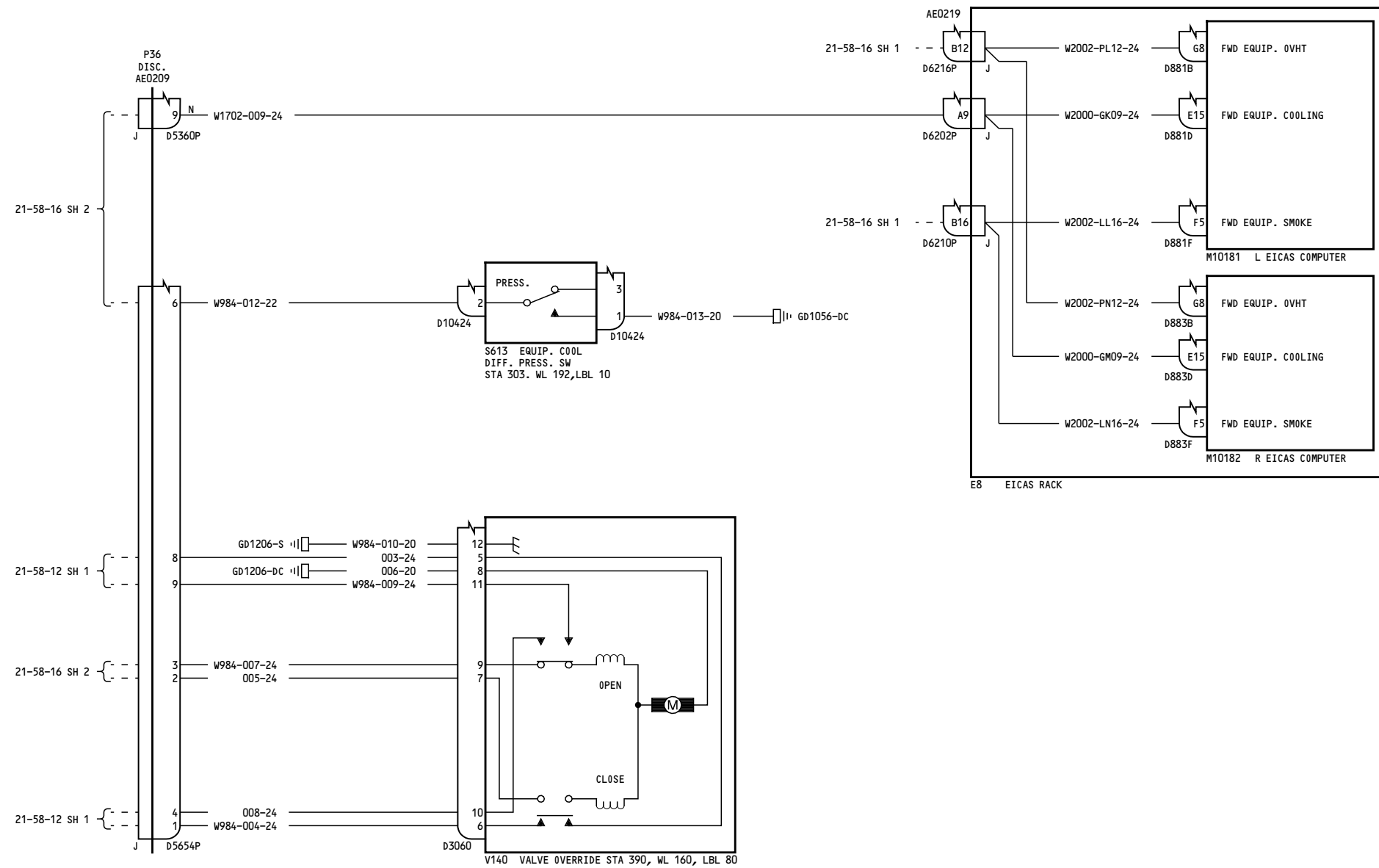

153-154

**EQUIPMENT COOLING-
SMOKE CLEARANCE**

D280T132

21-58-16

Page 3.1
Sheet 3
Jan 21/2005

21-58-16

Page 3.1
Sheet 3
Jan 21/2005

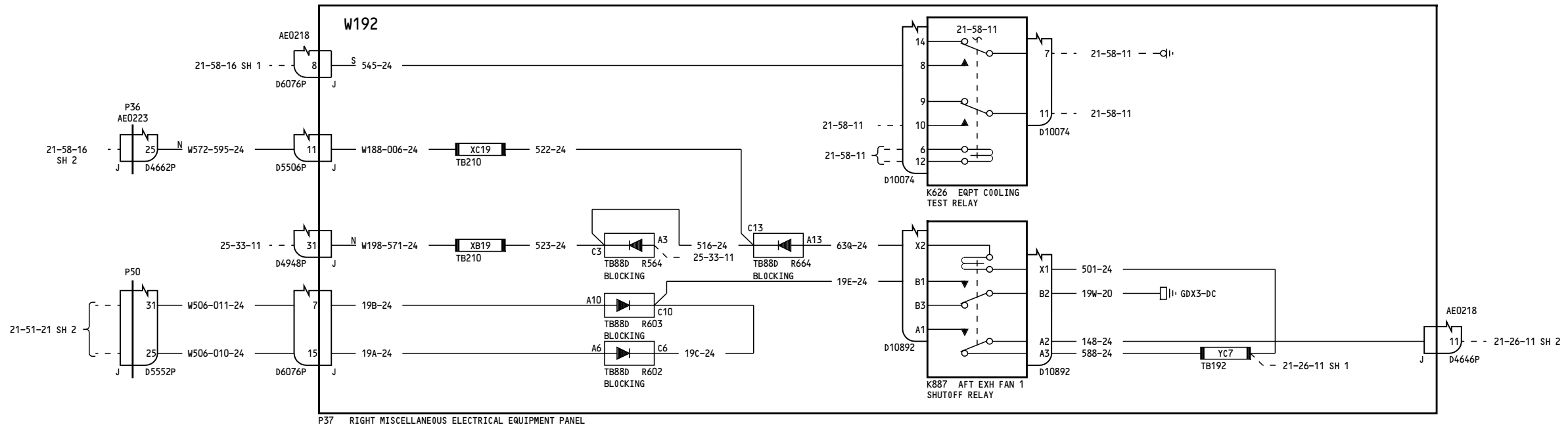

153-154

EQUIPMENT COOLING-SMOKE CLEARANCE

D280T132

21-58-16

Page 3.1
Sheet 4
Jan 21/2005

Incorporates
21-0106 R01
24-0070

21-58-16

Page 3.1
Sheet 4
Jan 21/2005

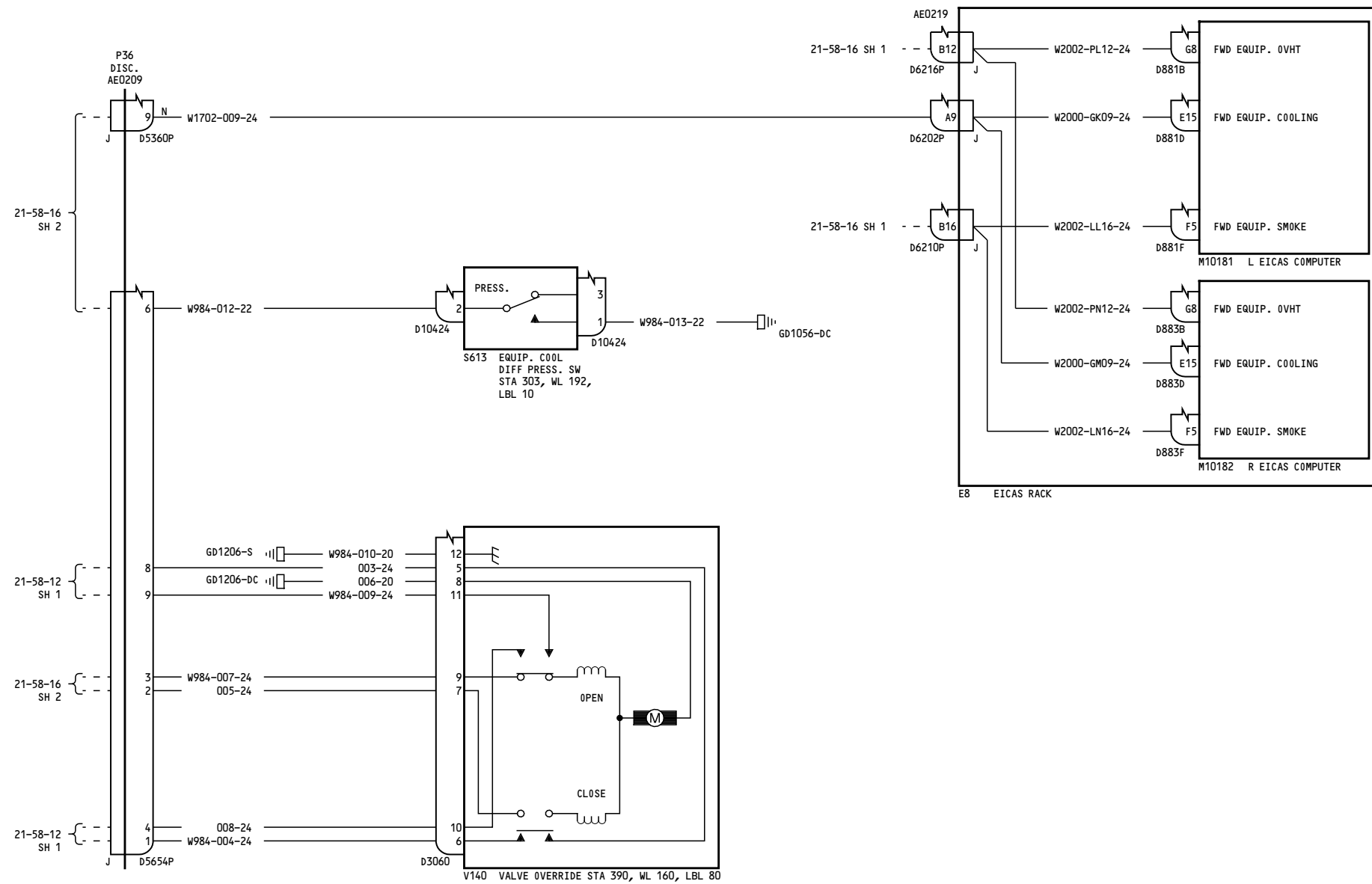

155-157, 165-199

**EQUIPMENT COOLING-
SMOKE CLEARANCE**

D280T132

21-58-16

Page 4
Sheet 3
Jan 21/2005

21-58-16

Page 4
Sheet 3
Jan 21/2005

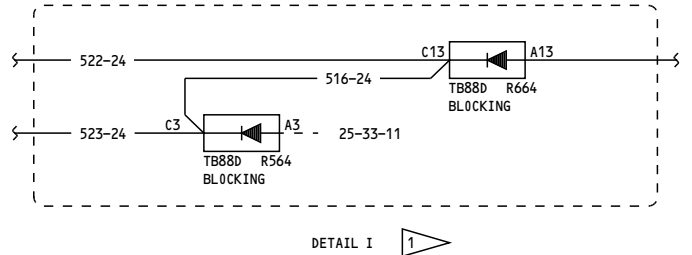
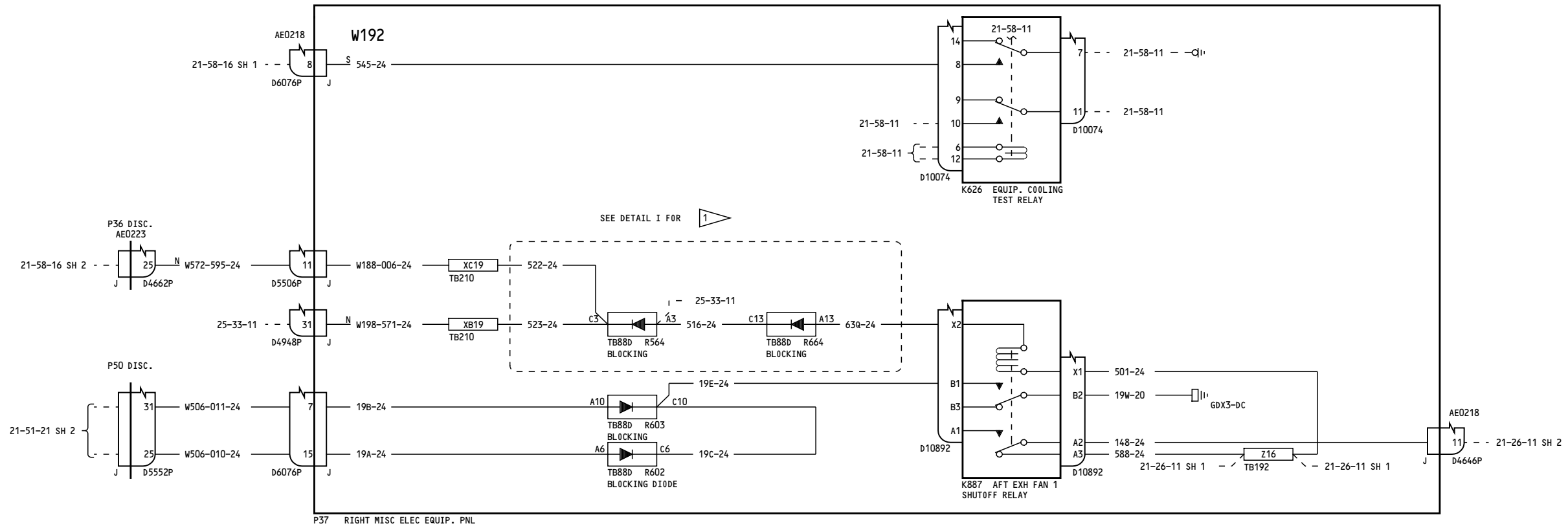

NOTES:

1 VN156-VN162, VN166-VN170 (155-161, 165-274)

155-157, 165-199

EQUIPMENT COOLING-SMOKE CLEARANCE

D280T132

21-58-16

Page 4
Sheet 4
Jan 21/2005

21-58-16

Page 4
Sheet 4
Jan 21/2005

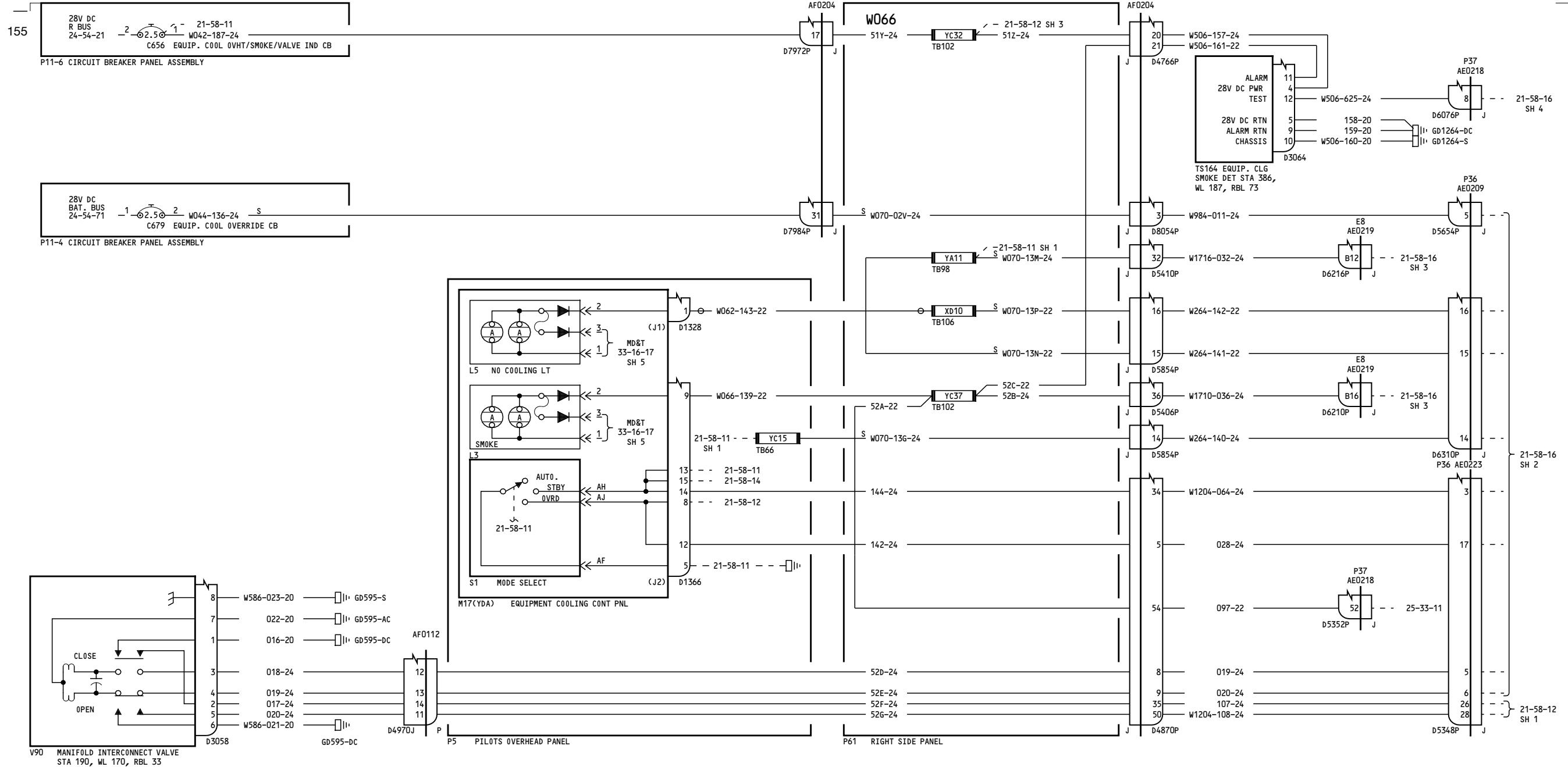

162-164

EQUIPMENT COOLING-SMOKE CLEARANCE

D280T132

21-58-16

Page 5.1
Sheet 1
Jan 21/2005

21-58-16

Page 5.1
Sheet 1
Jan 21/2005

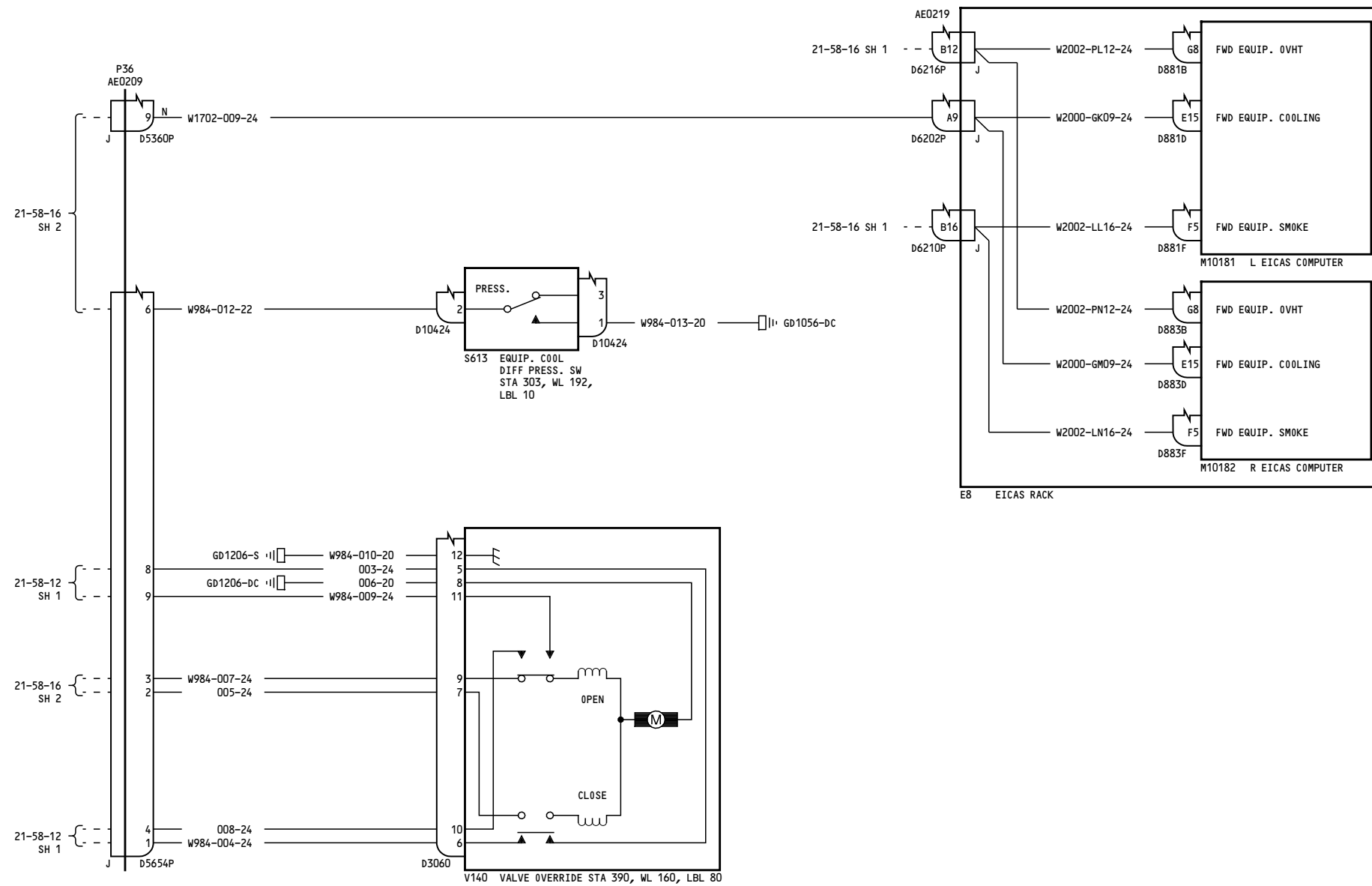

162-164

**EQUIPMENT COOLING-
SMOKE CLEARANCE**

D280T132

21-58-16

Page 5.1
Sheet 3
Jan 21/2005

21-58-16

Page 5.1
Sheet 3
Jan 21/2005

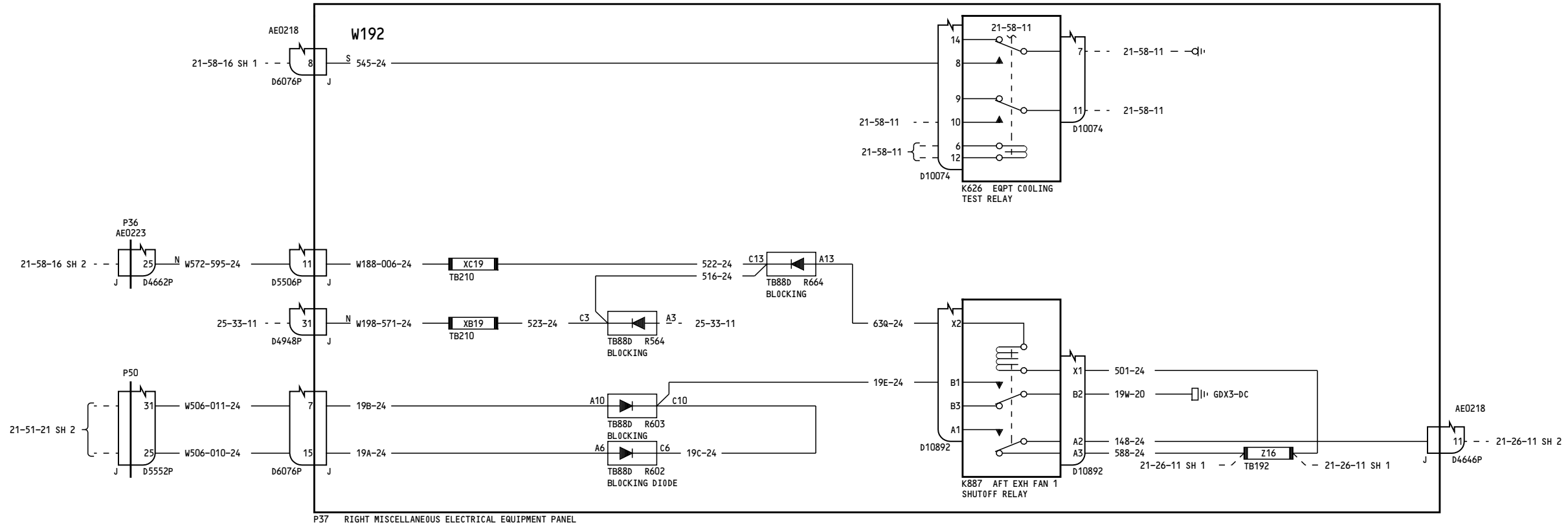

162-164

EQUIPMENT COOLING-SMOKE CLEARANCE

21-58-16

Page 5.1
Sheet 4
Jan 21/2005

Incorporates
21-0105 R01

21-58-16

Page 5.1
Sheet 4
Jan 21/2005

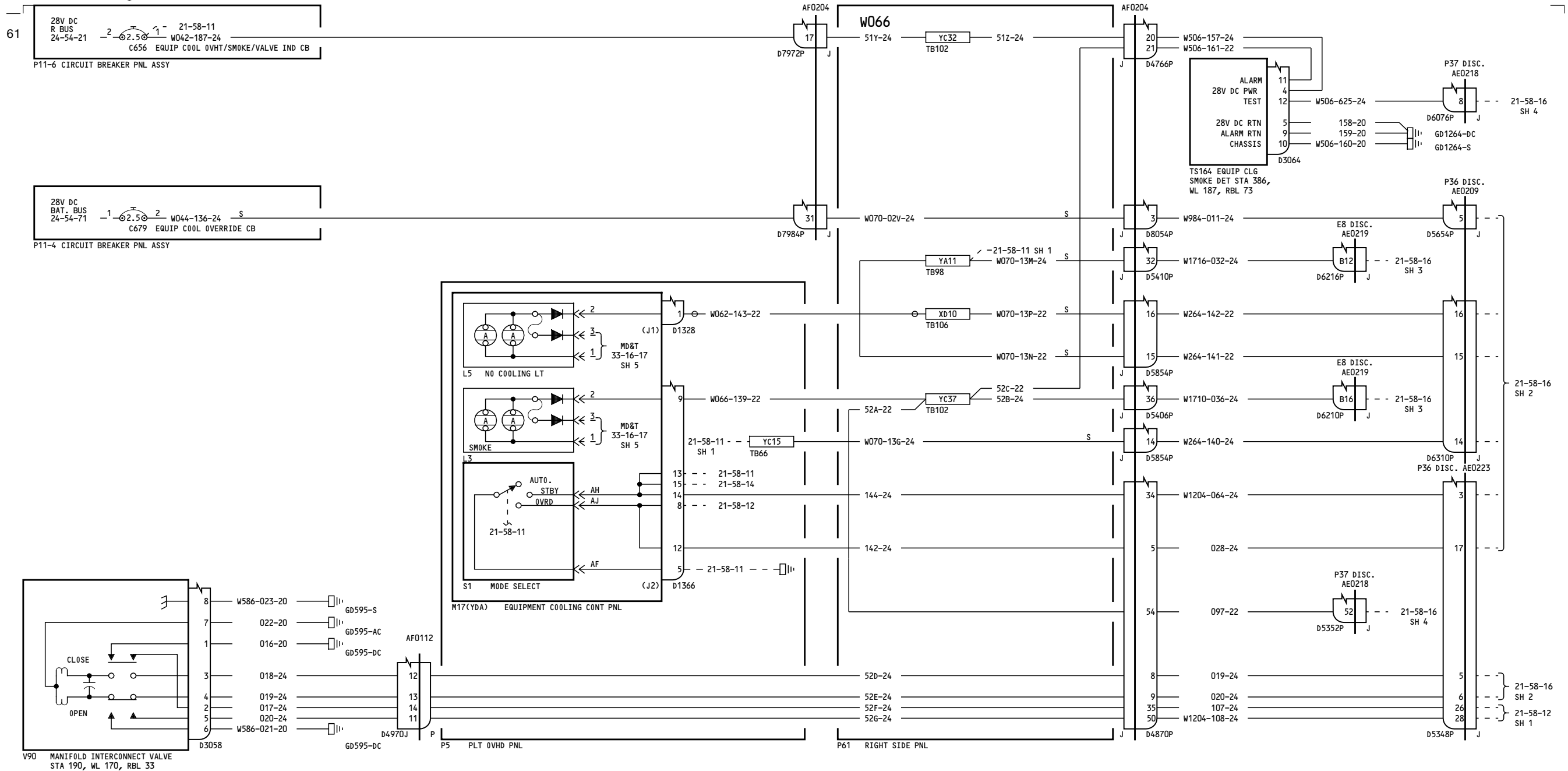

275

EQUIPMENT COOLING-SMOKE CLEARANCE

D280T132

21-58-16

Page 6
Sheet 1
Jan 21/2005

21-58-16

Page 6
Sheet 1
Jan 21/2005

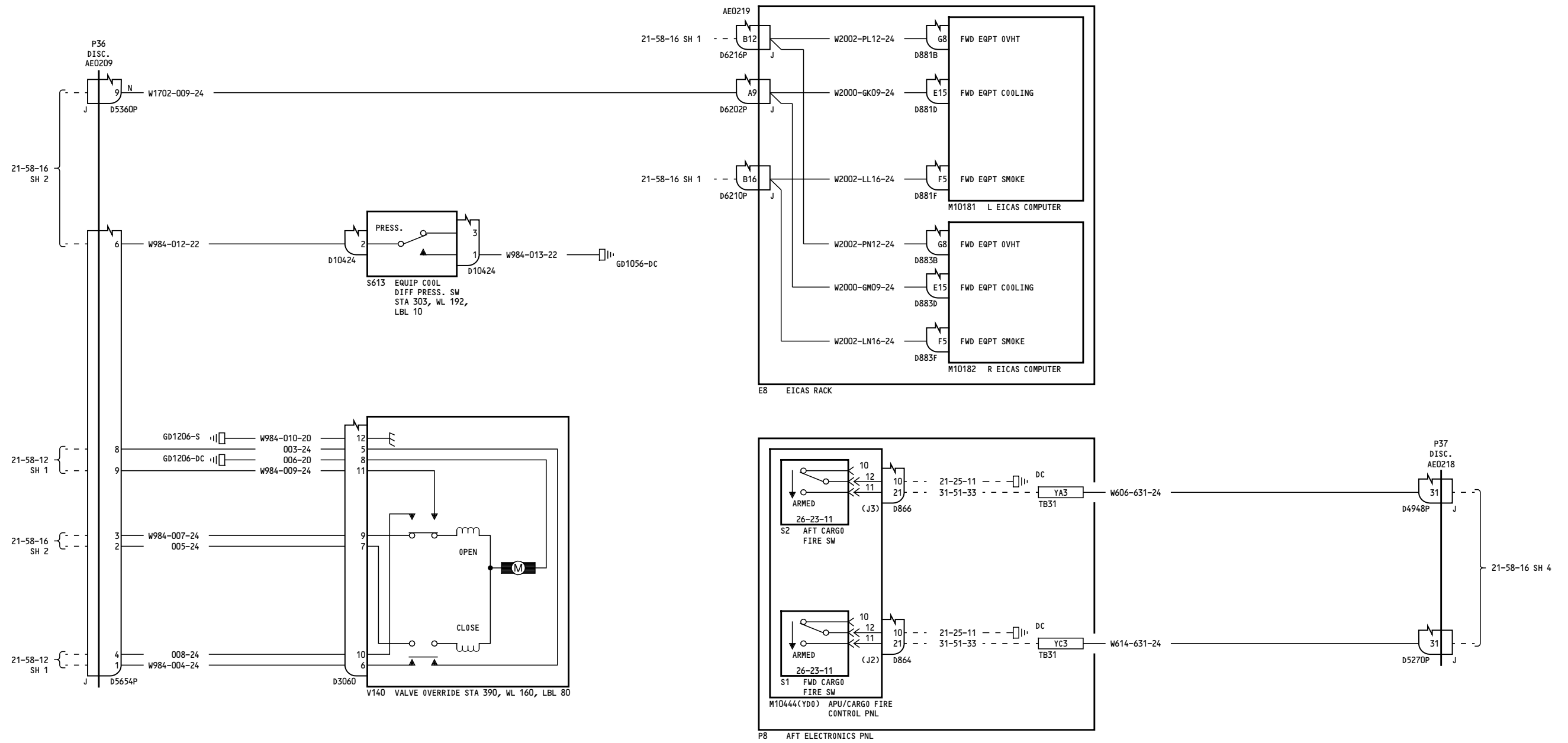

275

EQUIPMENT COOLING-SMOKE CLEARANCE

D280T132

21-58-16

Page 6
Sheet 3
Jan 21/2005

21-58-16

Page 6
Sheet 3
Jan 21/2005

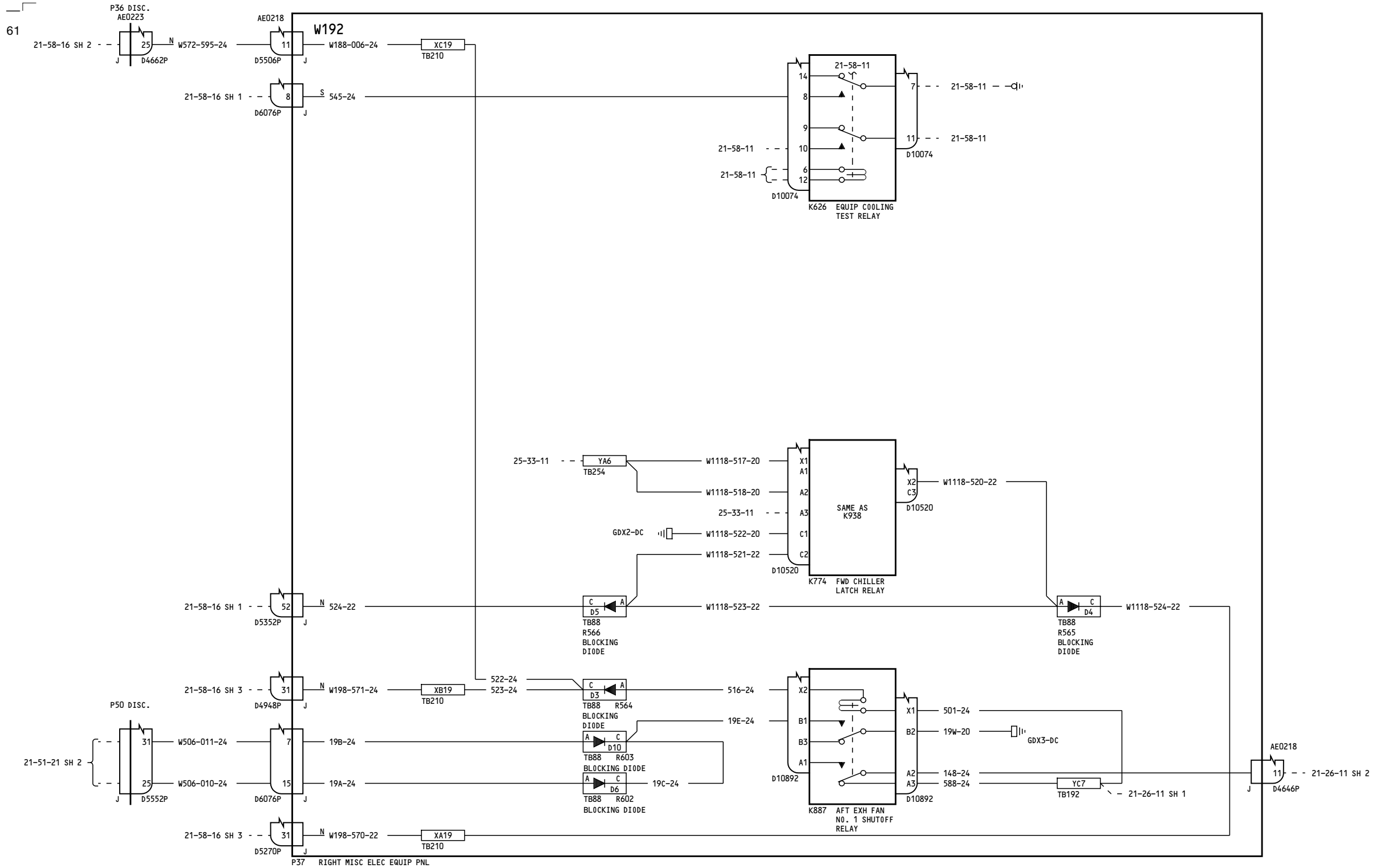

275

EQUIPMENT COOLING-SMOKE CLEARANCE

21-58-16

Page 6
Sheet 4
Jan 21/2005

D280T132

21-58-16

Page 6
Sheet 4
Jan 21/2005

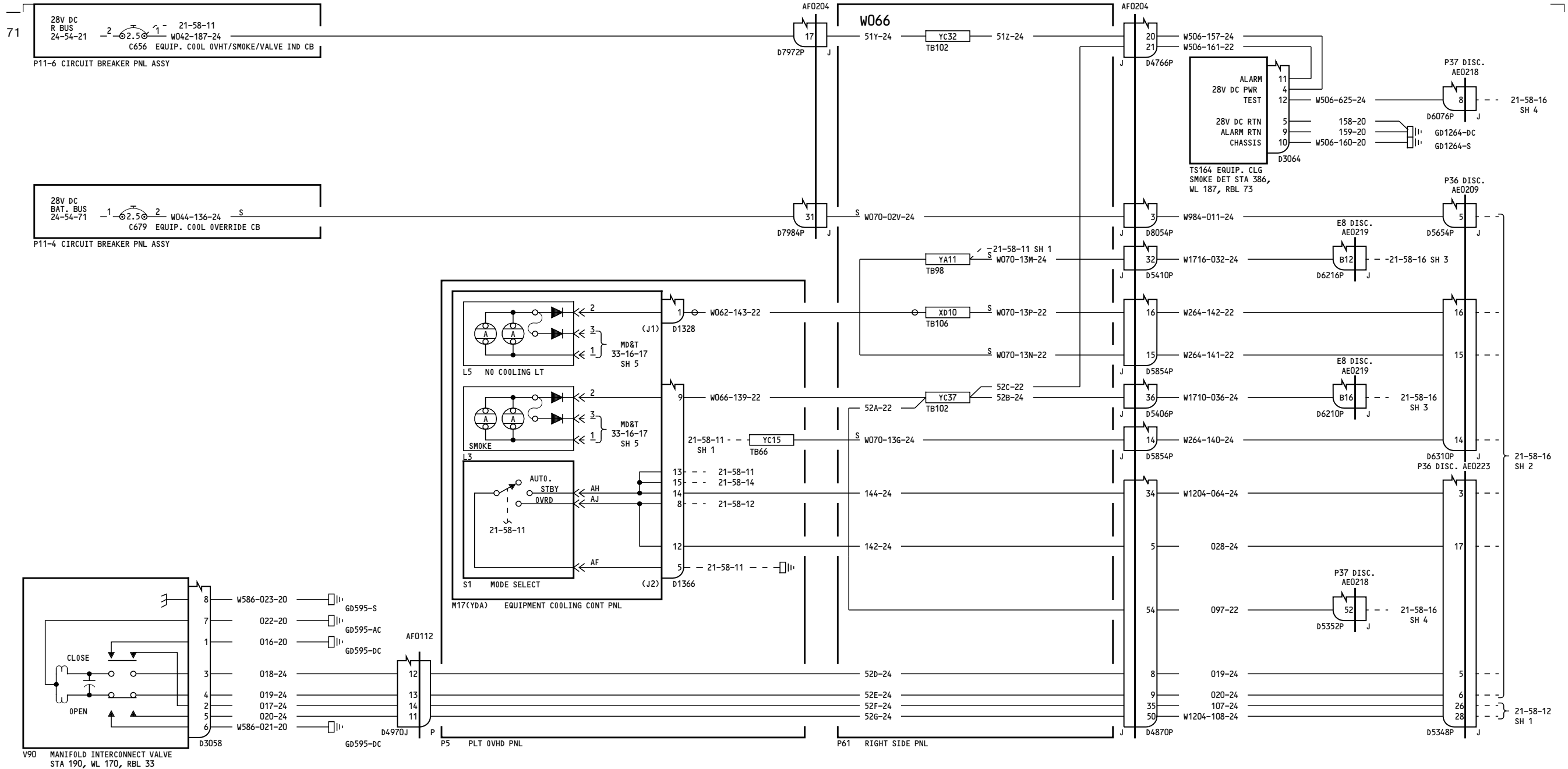

276

EQUIPMENT COOLING-SMOKE CLEARANCE

D280T132

21-58-16

Page 7
Sheet 1
Jan 21/2005

21-58-16

Page 7
Sheet 1
Jan 21/2005

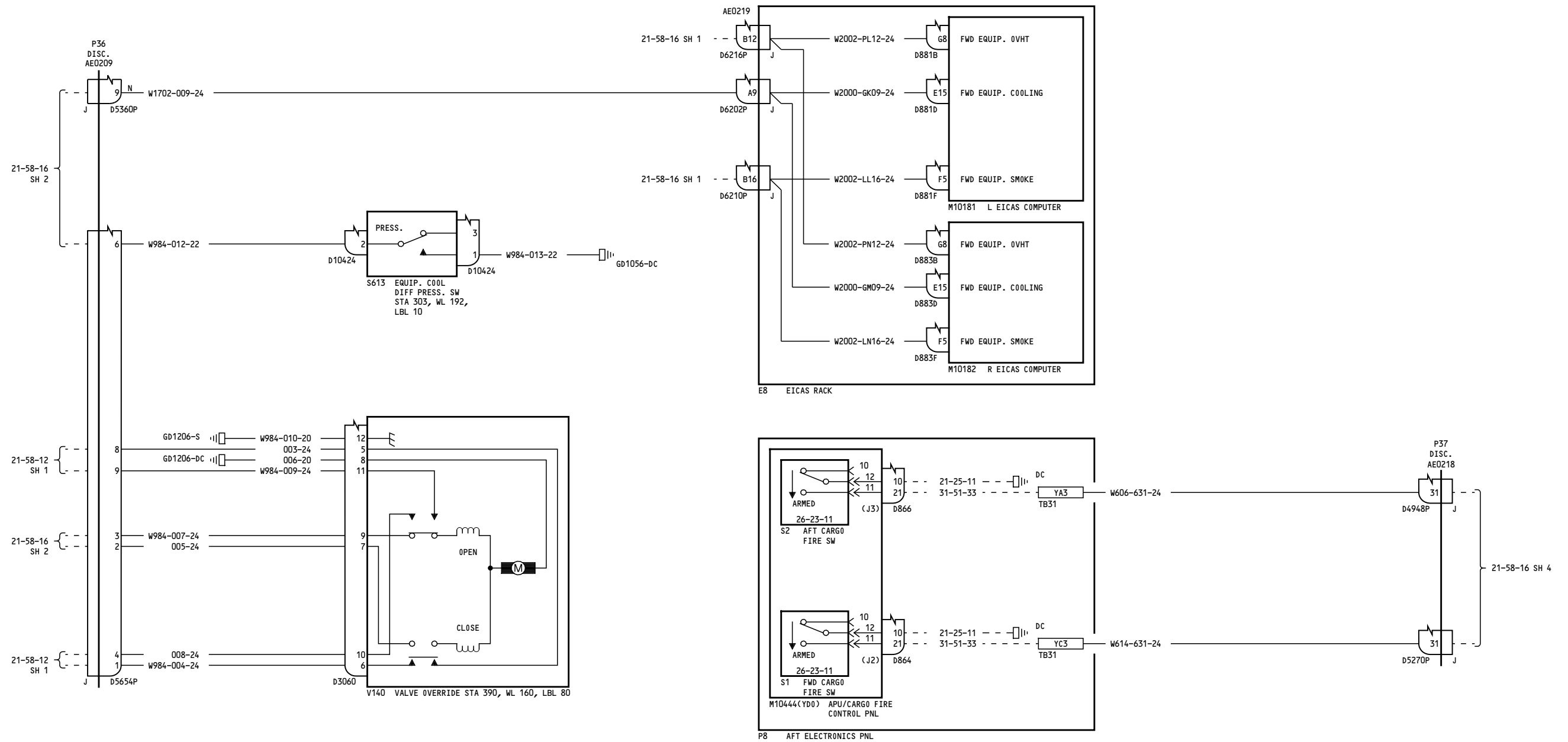

276

EQUIPMENT COOLING-SMOKE CLEARANCE

D280T132

21-58-16

Page 7
Sheet 3
Jan 21/2005

21-58-16

Page 7
Sheet 3
Jan 21/2005

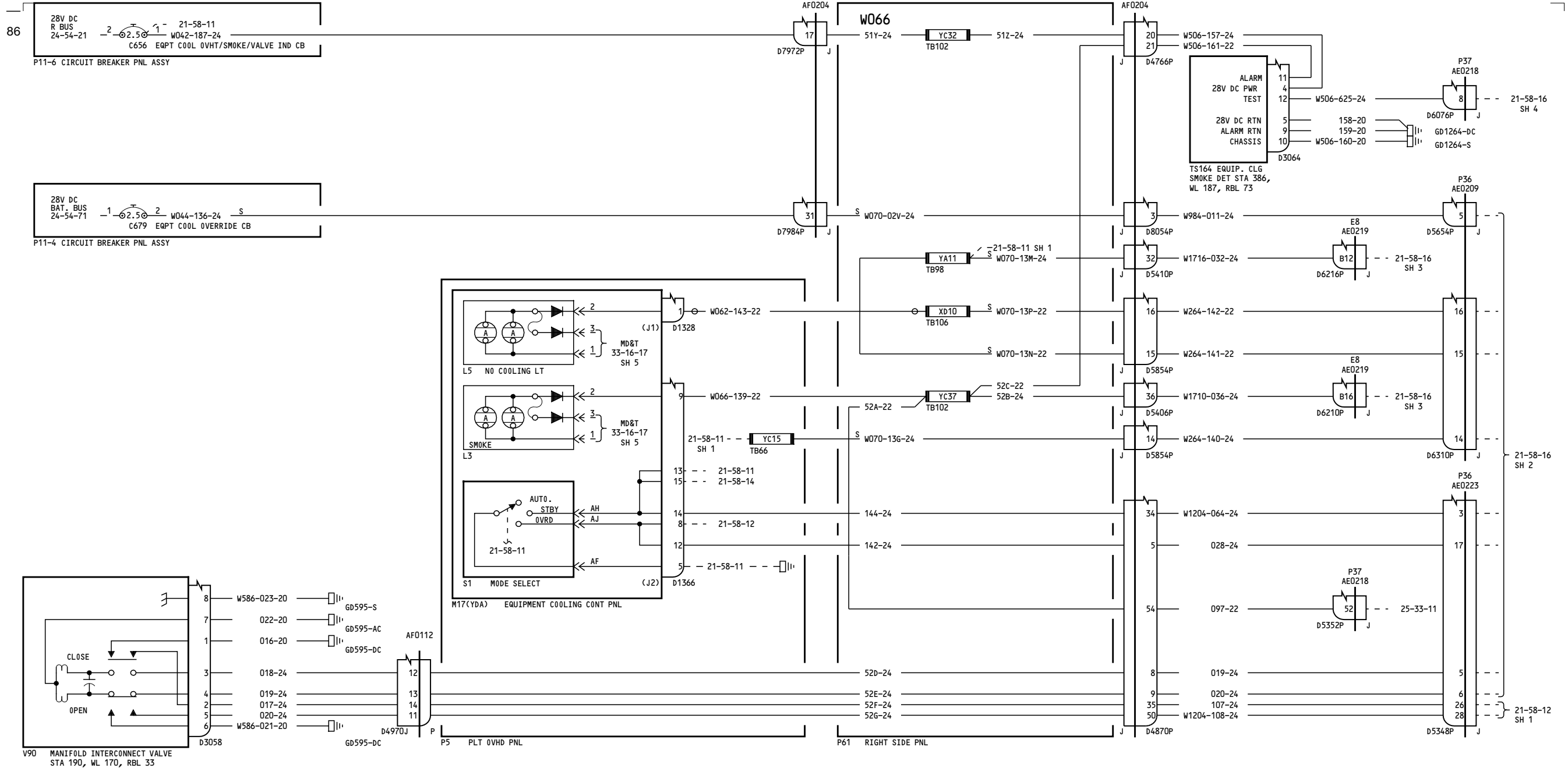

277-278

EQUIPMENT COOLING-SMOKE CLEARANCE

D280T132

21-58-16

Page 8
Sheet 1
Jan 21/2005

21-58-16

Page 8
Sheet 1
Jan 21/2005

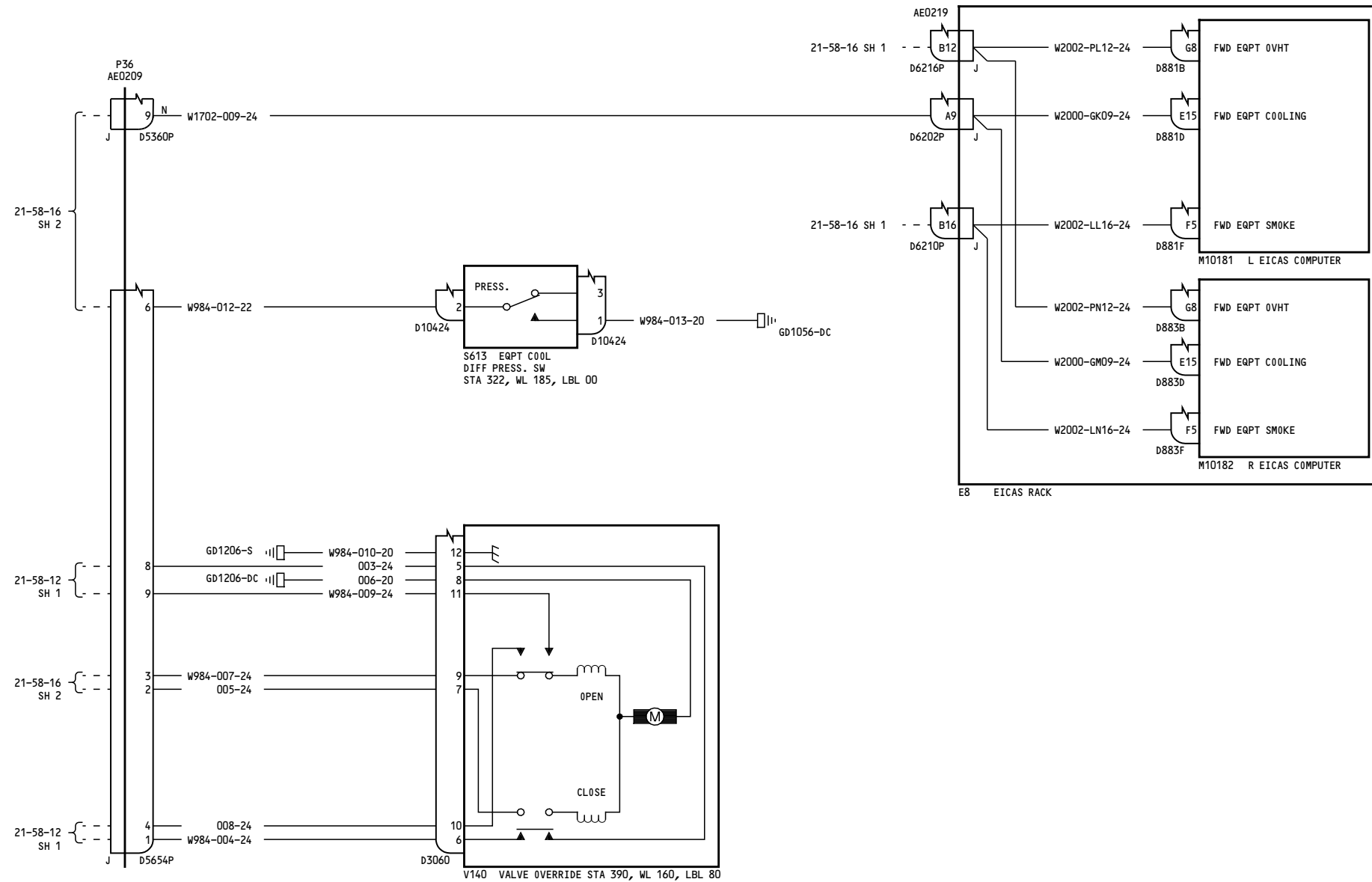

277-278

EQUIPMENT COOLING-SMOKE CLEARANCE

D280T132

21-58-16

Page 8
Sheet 3
Jan 21/2005

21-58-16

Page 8
Sheet 3
Jan 21/2005

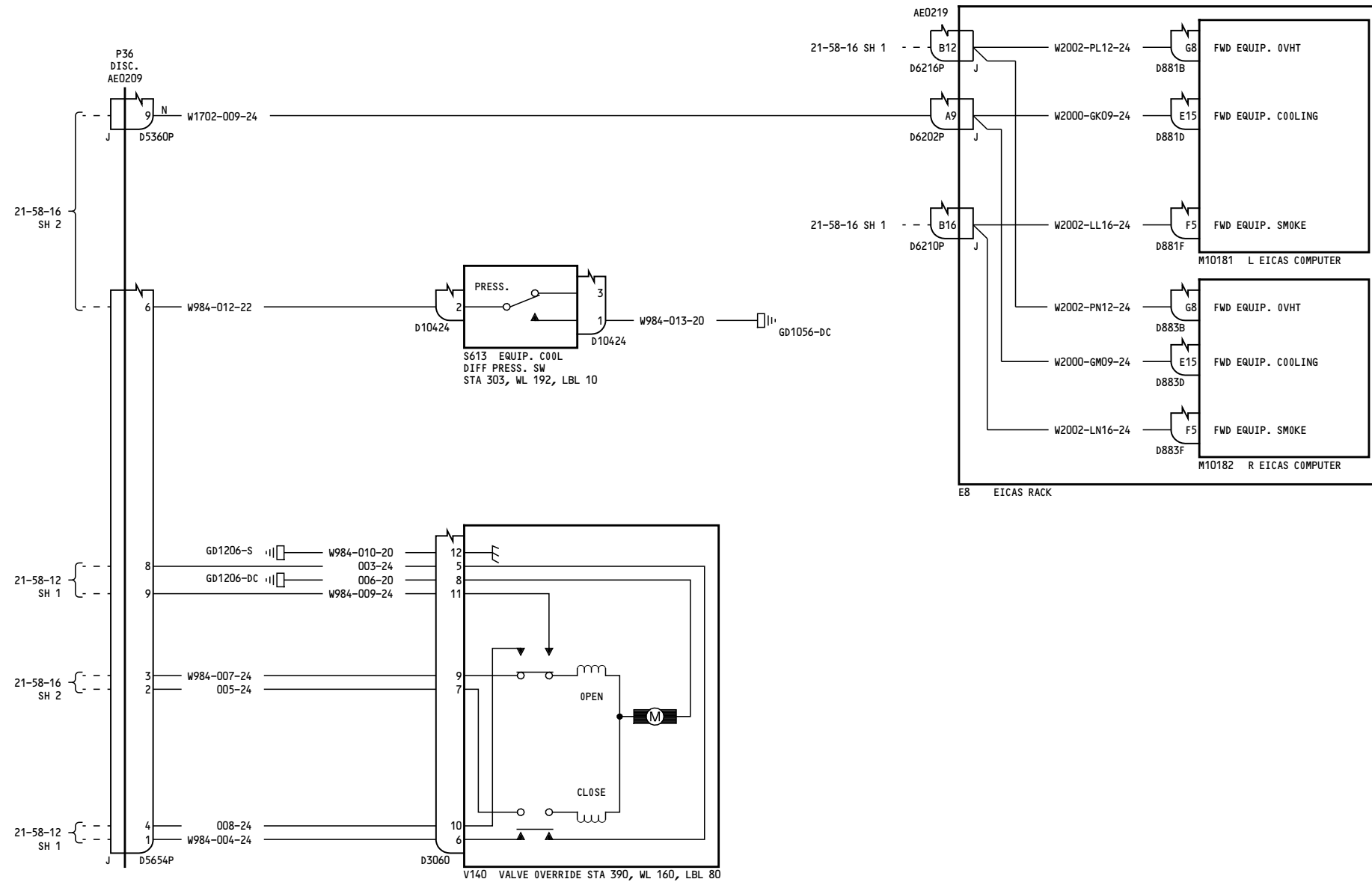

280-299

**EQUIPMENT COOLING-
SMOKE CLEARANCE**

D280T132

21-58-16

Page 9
Sheet 3
Jan 21/2005

21-58-16

Page 9
Sheet 3
Jan 21/2005

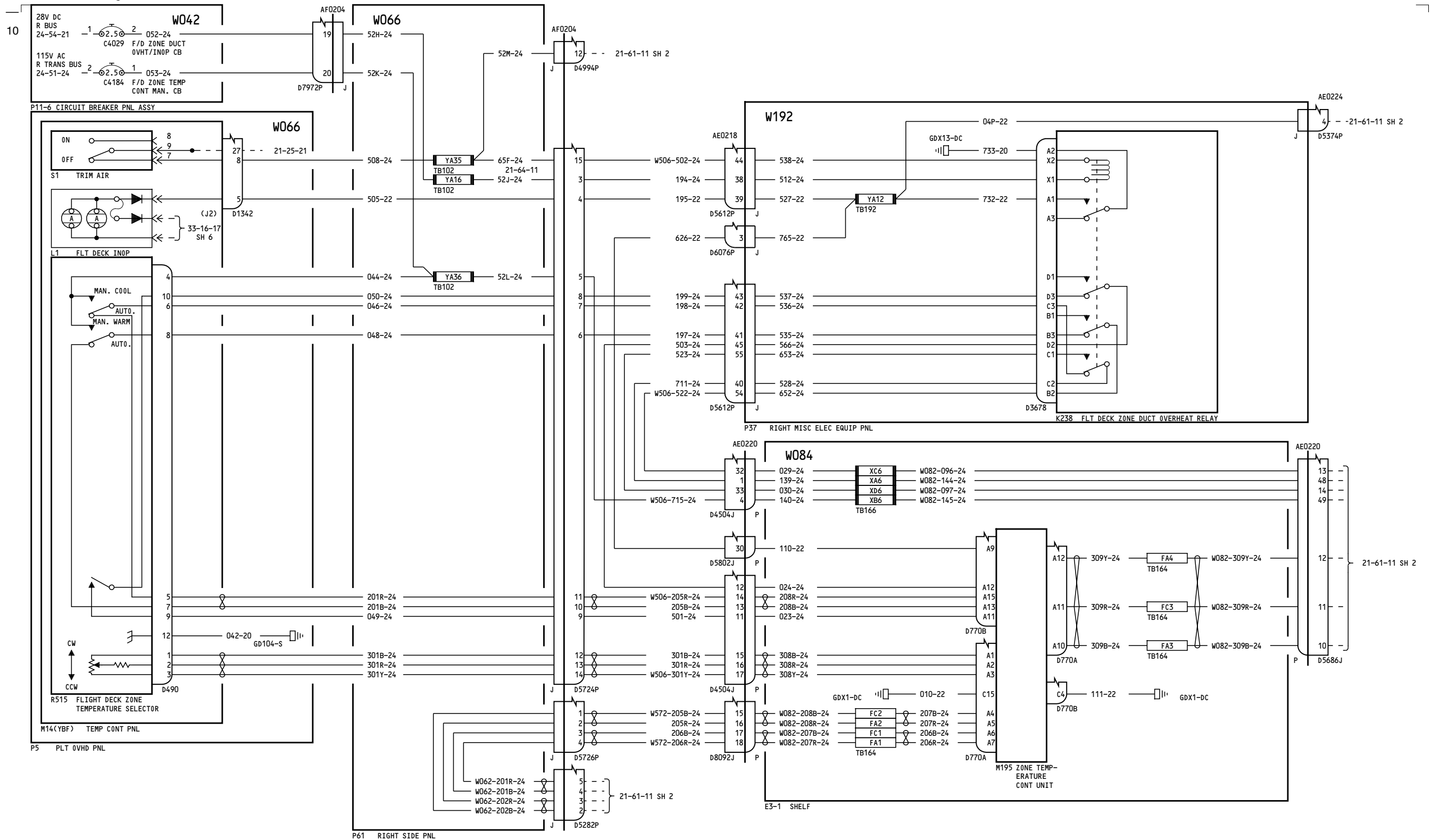

050-099

**TEMPERATURE CONTROL-
FLIGHT DECK ZONE**

21-61-11

Page 1
Sheet 1
Jan 21/2005

D280T132

21-61-11

Page 1
Sheet 1
Jan 21/2005

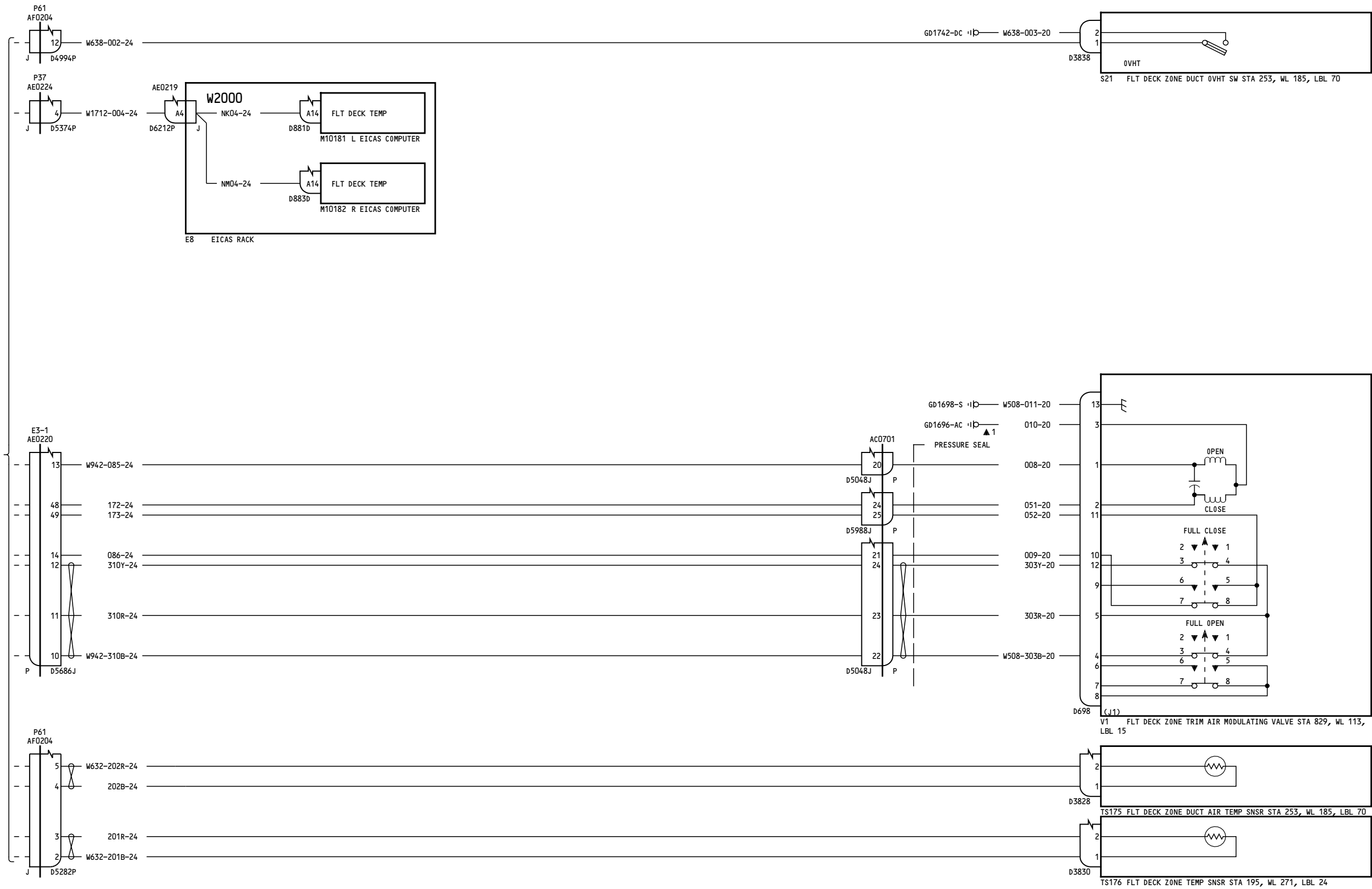

050-099

**TEMPERATURE CONTROL-
FLIGHT DECK ZONE**

21-61-11

Page 1
Sheet 2
Jan 21/2005

D280T132

21-61-11

Page 1
Sheet 2
Jan 21/2005

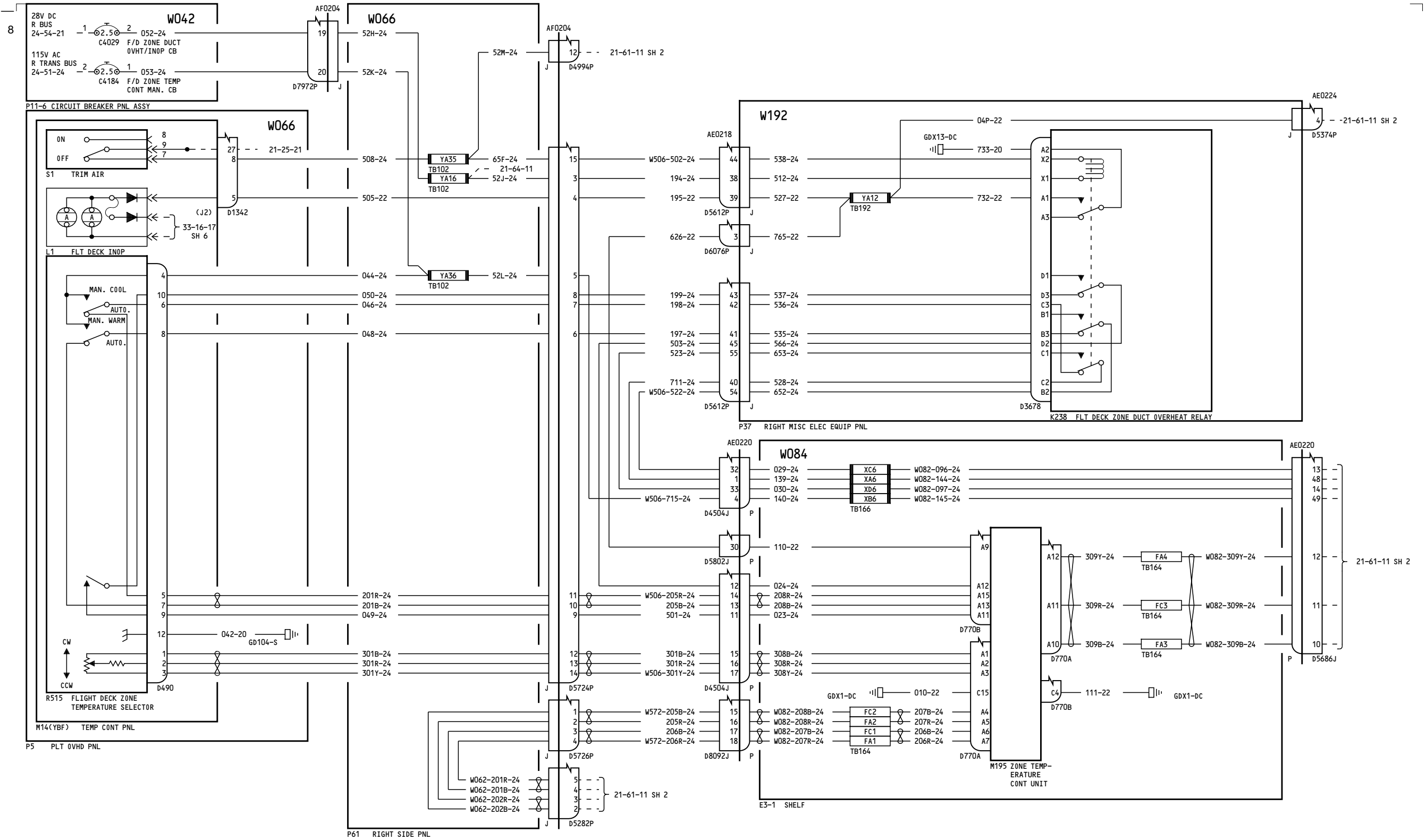

150-199, 275-278

TEMPERATURE CONTROL- FLIGHT DECK ZONE

21-61-11

Page 2
Sheet 1
Jan 21/2005

D280T132

21-61-11

Page 2
Sheet 1
Jan 21/2005

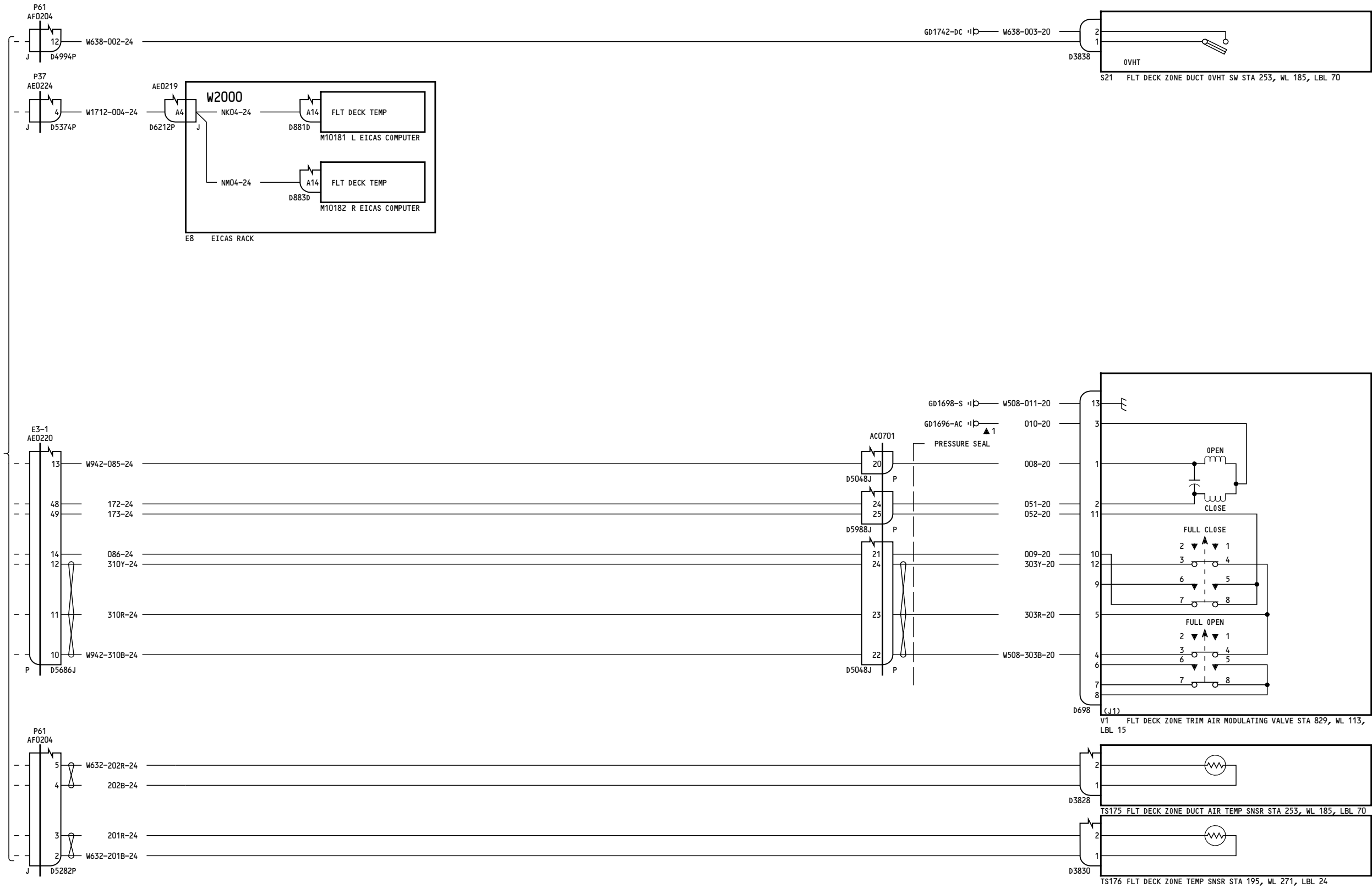

150-199, 275-278

**TEMPERATURE CONTROL-
FLIGHT DECK ZONE**

21-61-11

Page 2
Sheet 2
Jan 21/2005

D280T132

21-61-11

Page 2
Sheet 2
Jan 21/2005

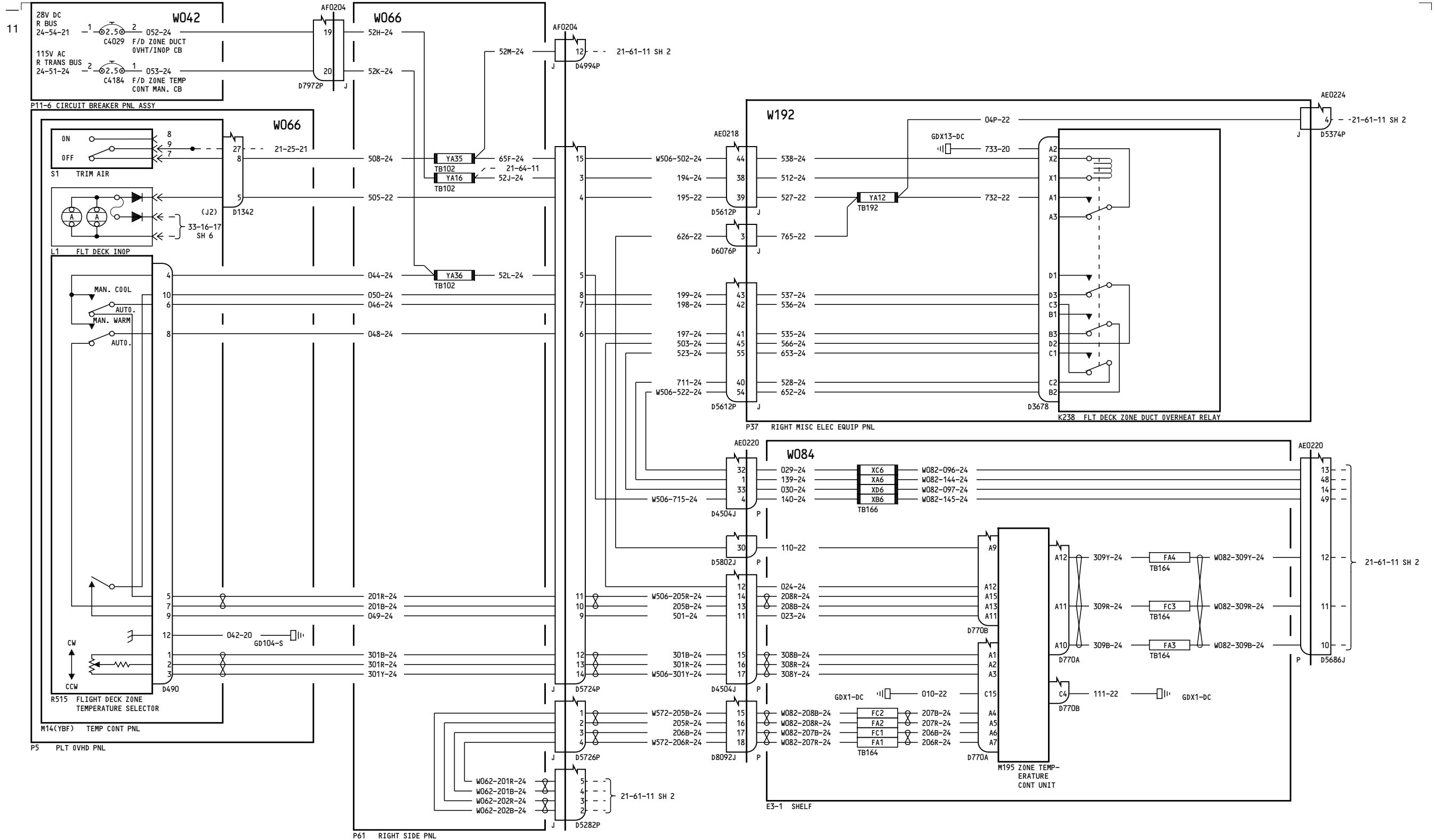

280-299

TEMPERATURE CONTROL- FLIGHT DECK ZONE

21-61-11

Page 3
Sheet 1
Jan 21/2005

D280T132

21-61-11

Page 3
Sheet 1
Jan 21/2005

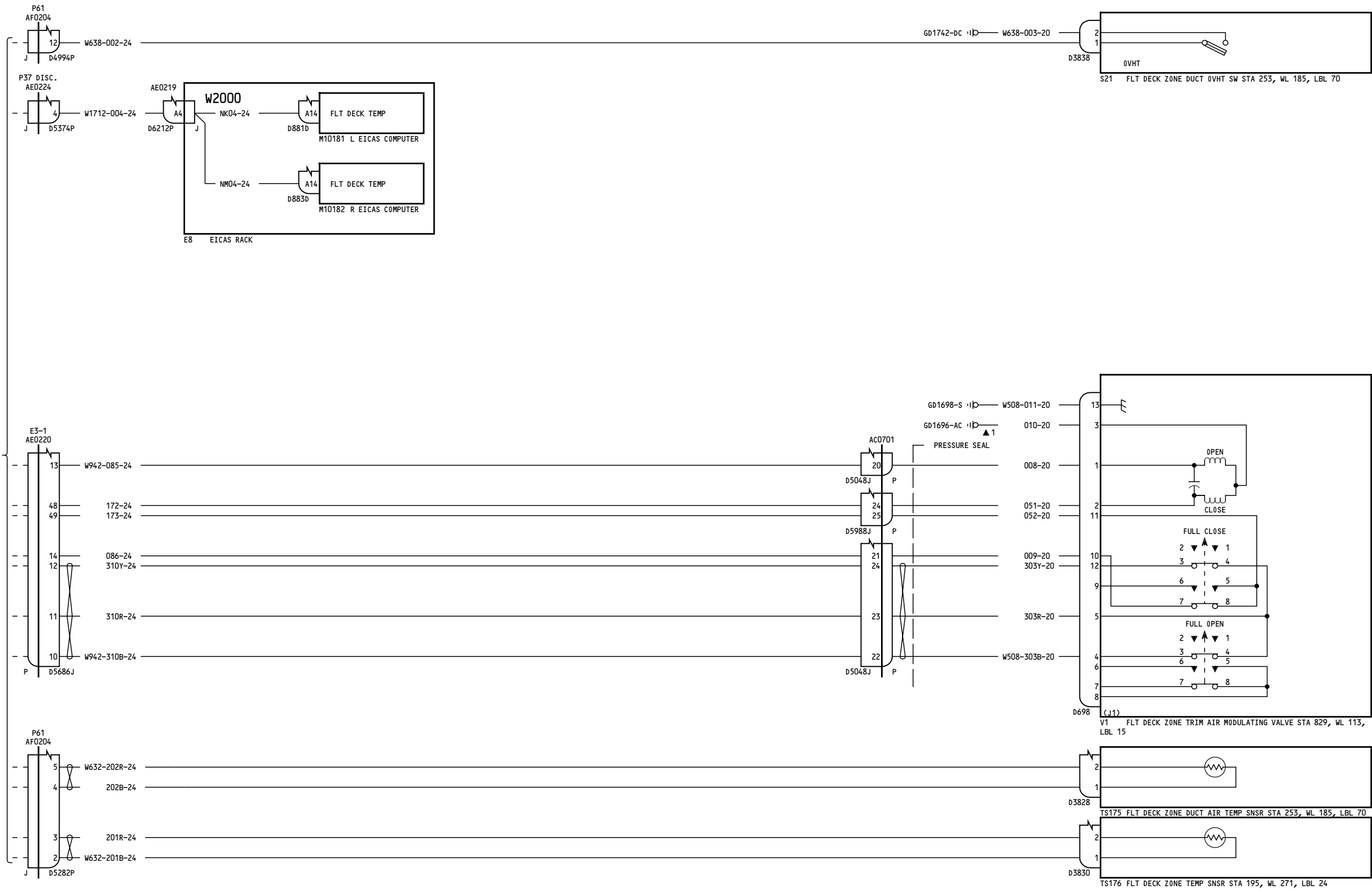

280-299

**TEMPERATURE CONTROL-
FLIGHT DECK ZONE**

21-61-11

Page 3
Sheet 2
Jan 21/2005

D280T132

21-61-11

Page 3
Sheet 2
Jan 21/2005

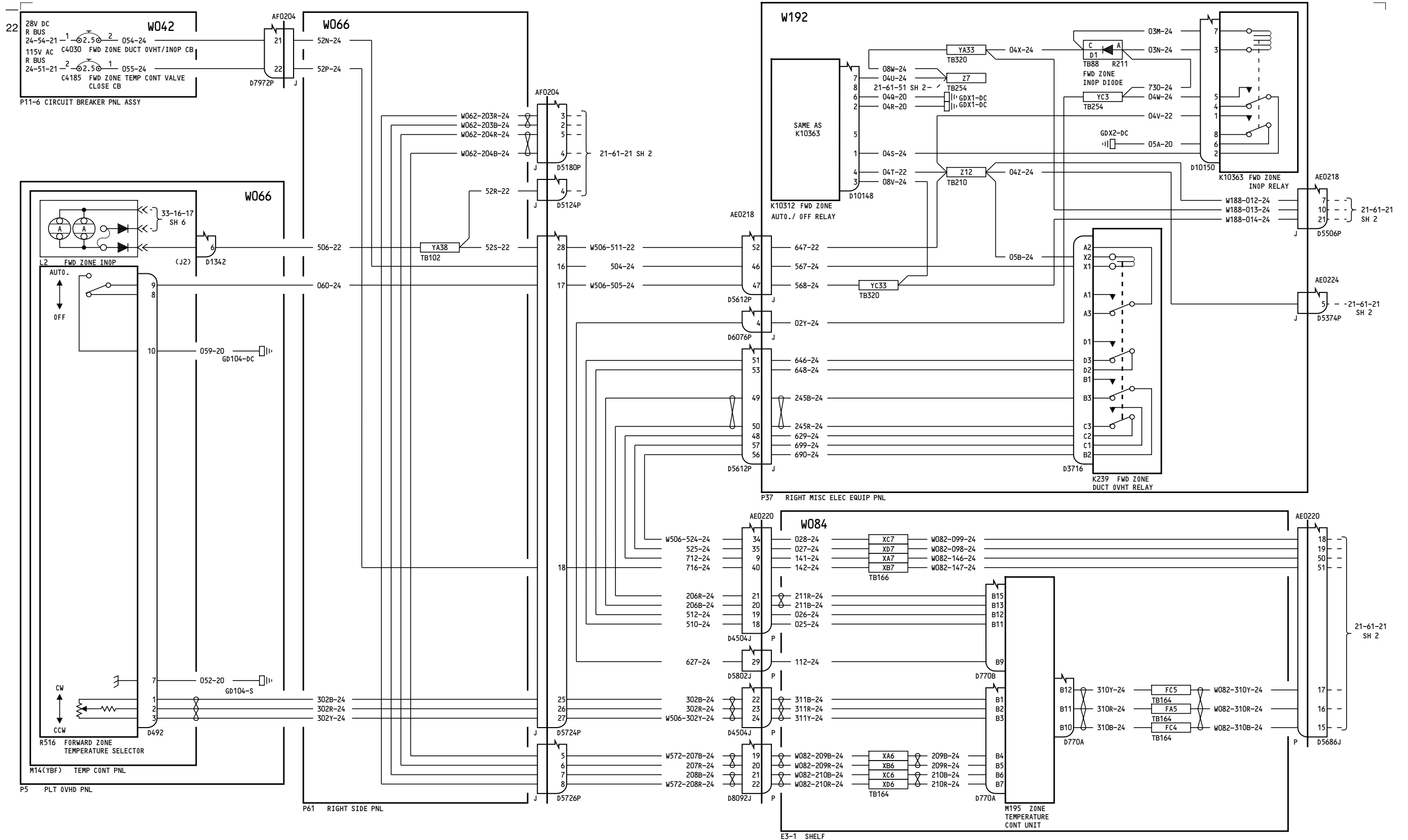

050-099

TEMPERATURE CONTROL-
FORWARD ZONE

21-61-21

Page 1
Sheet 1
Jan 21/2005

D280T132

21-61-21

Page 1
Sheet 1
Jan 21/2005

-A
22

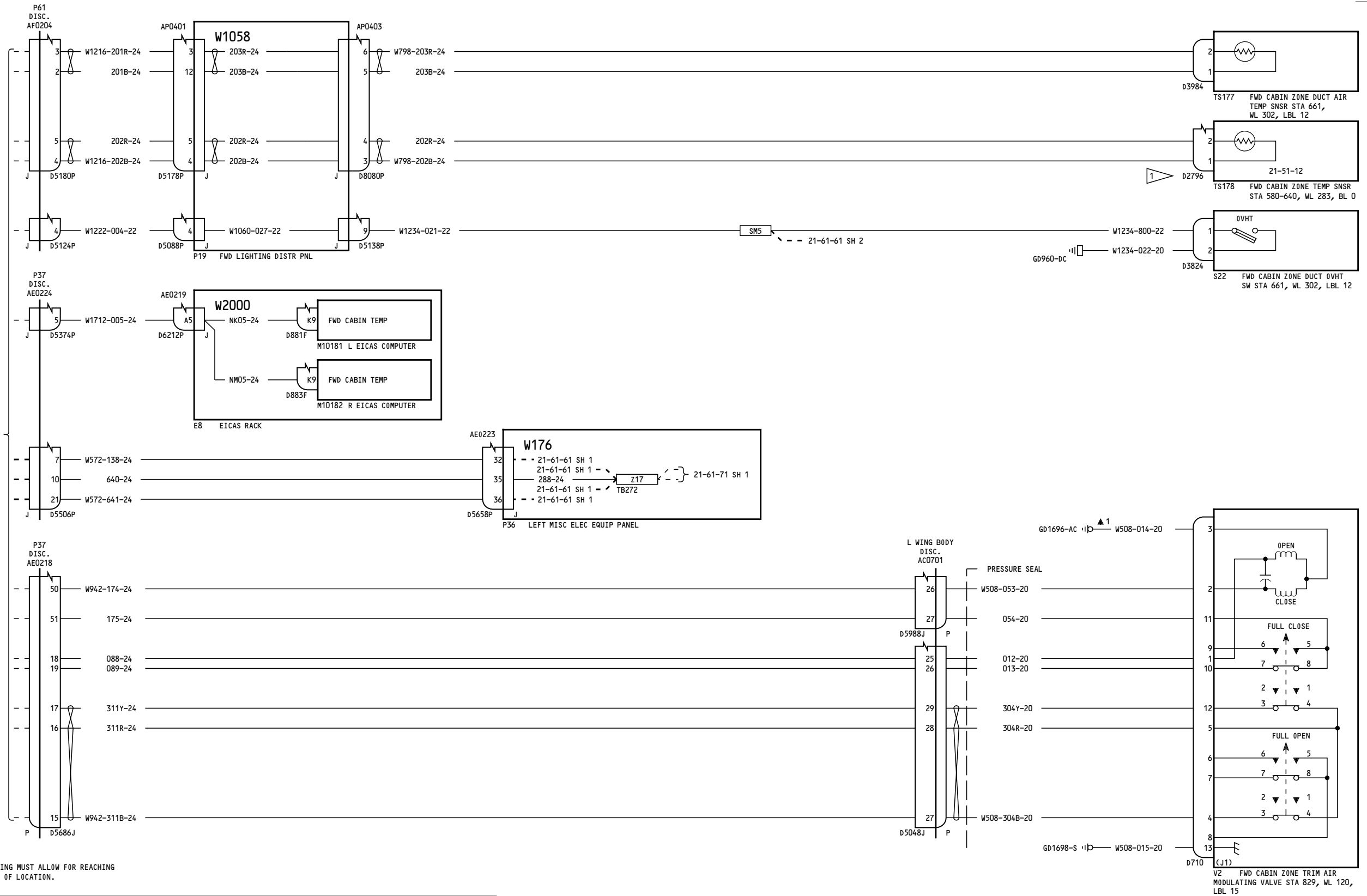

NOTES:
 1 SENSOR WIRING MUST ALLOW FOR REACHING THIS RANGE OF LOCATION.

050-099	<p align="center">TEMPERATURE CONTROL- FORWARD ZONE</p> <p align="center">D280T132</p>
---------	---

21-61-21

Page 1
Sheet 2
Jan 21/2005

21-61-21

Page 1
Sheet 2
Jan 21/2005

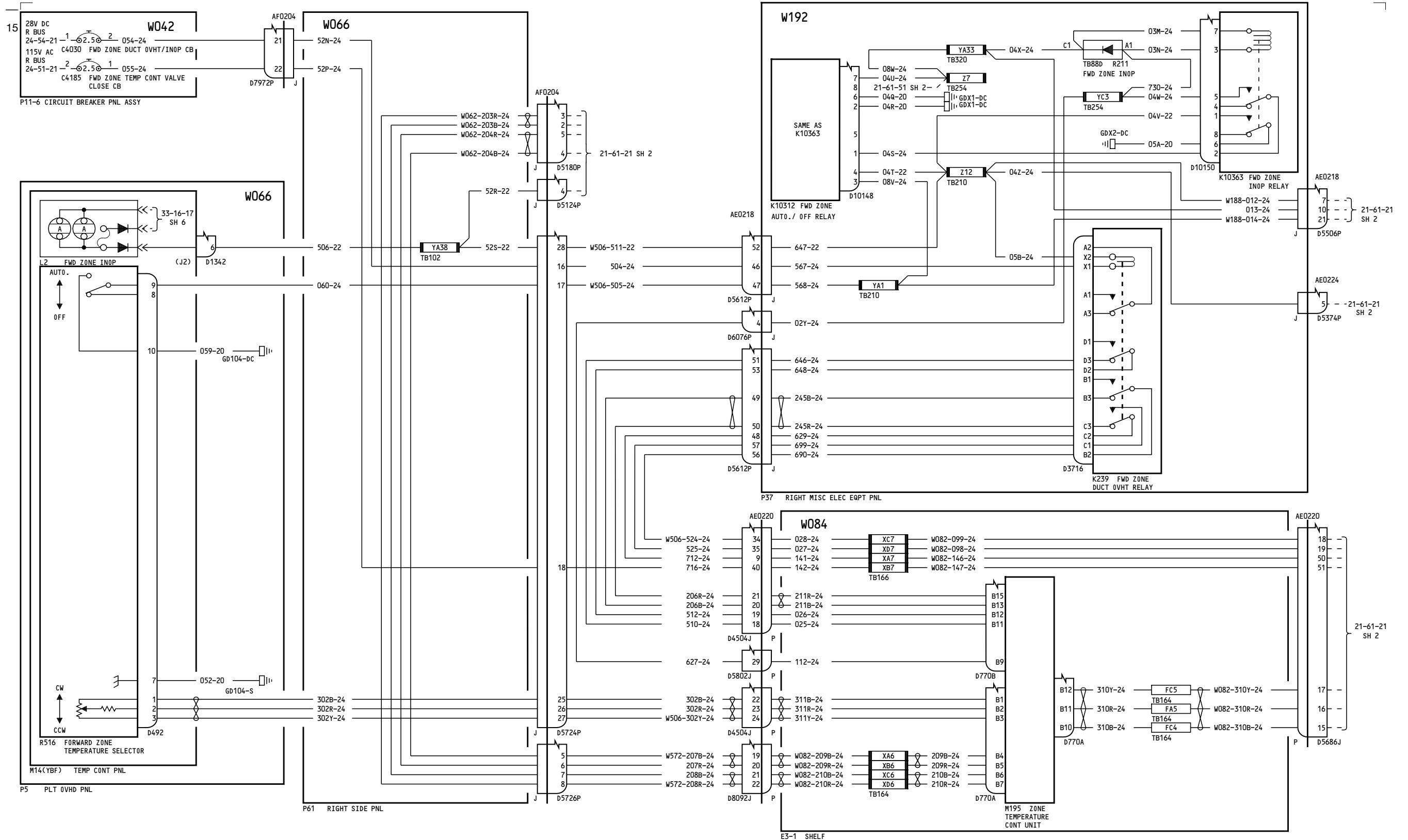

150-199

**TEMPERATURE CONTROL-
FORWARD ZONE**

21-61-21

Page 2
Sheet 1
Jan 21/2005

D280T132

21-61-21

Page 2
Sheet 1
Jan 21/2005

21-61-21

Page 2
Sheet 1
Jan 21/2005



767-200/300 WIRING DIAGRAM MANUAL

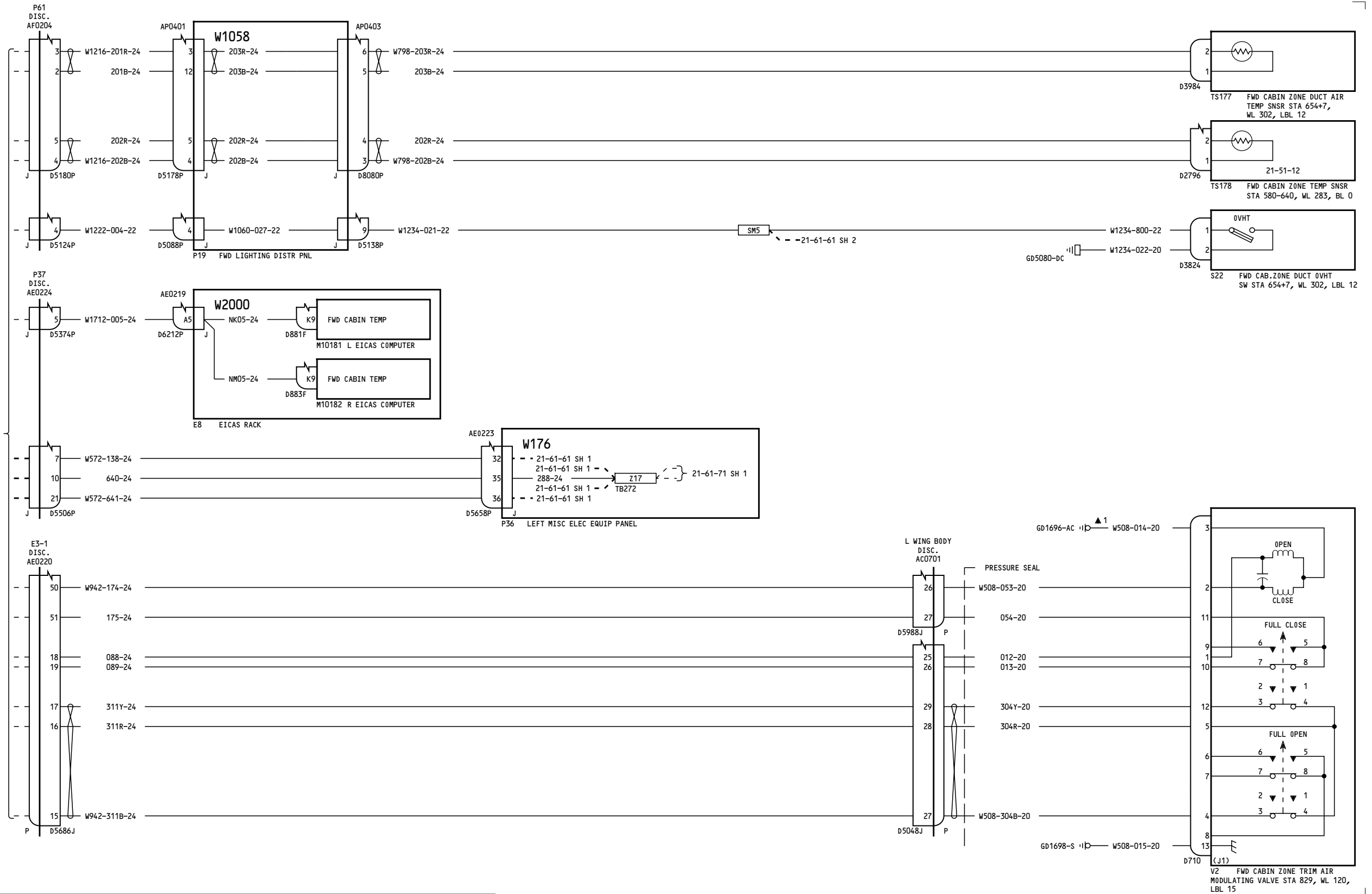

150-199

TEMPERATURE CONTROL- FORWARD ZONE

21-61-21

Page 2
Sheet 2
Jan 21/2005

D280T132

21-61-21

Page 2
Sheet 2
Jan 21/2005

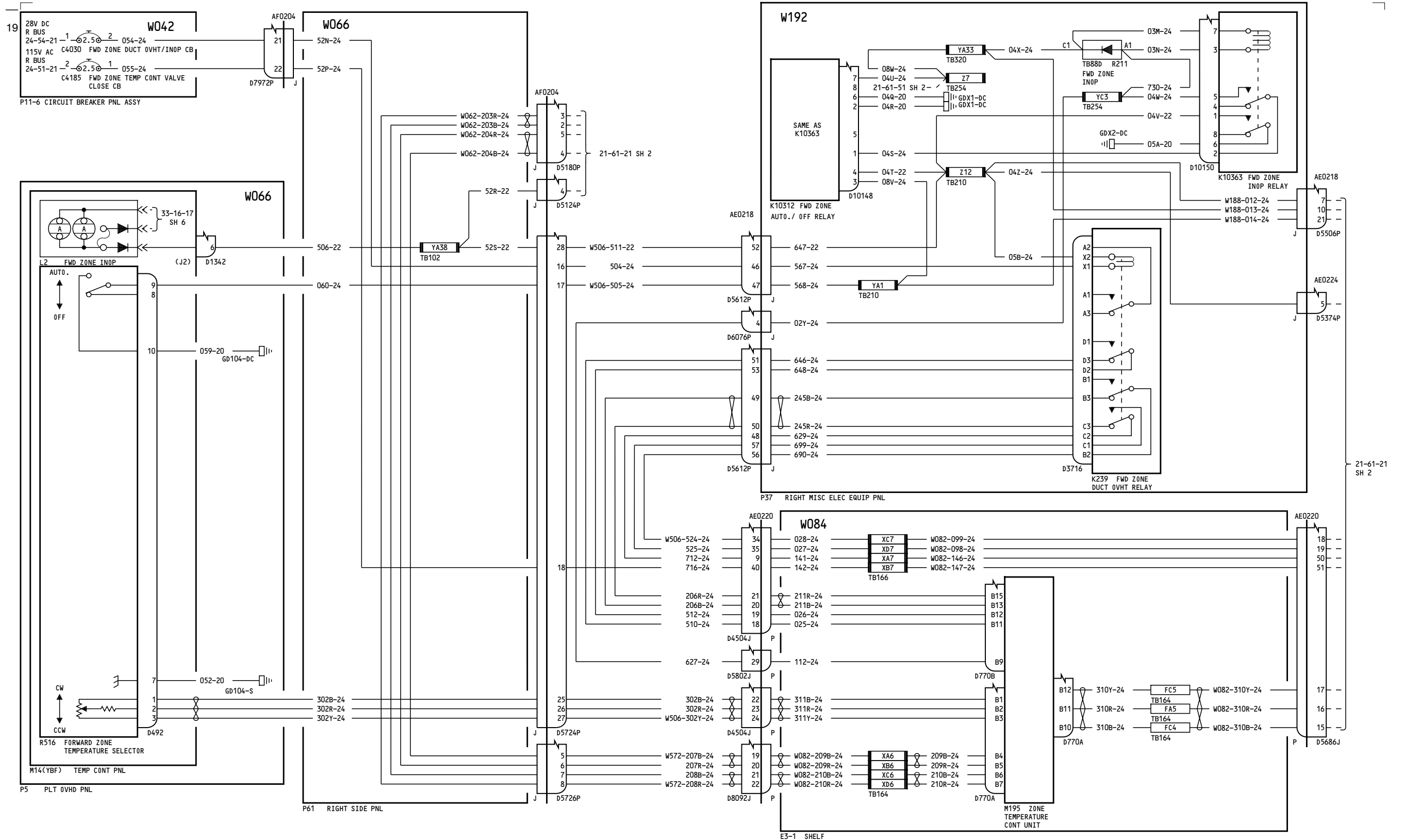

275-278

**TEMPERATURE CONTROL-
FORWARD ZONE**

D280T132

21-61-21

Page 3
Sheet 1
Jan 21/2005

21-61-21

Page 3
Sheet 1
Jan 21/2005

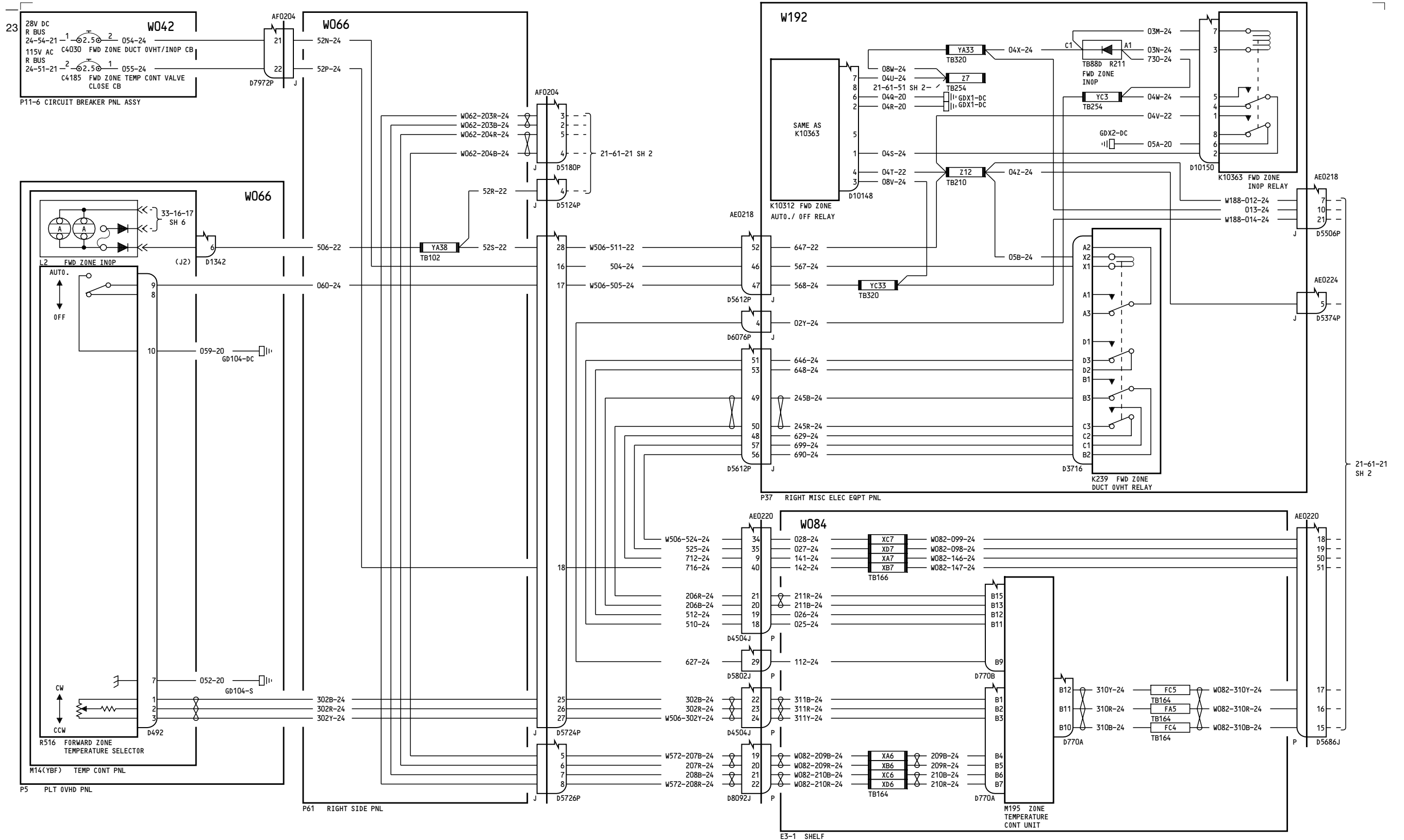

280-299

**TEMPERATURE CONTROL-
FORWARD ZONE**

D280T132

21-61-21

Page 4
Sheet 1
Jan 21/2005

21-61-21

Page 4
Sheet 1
Jan 21/2005

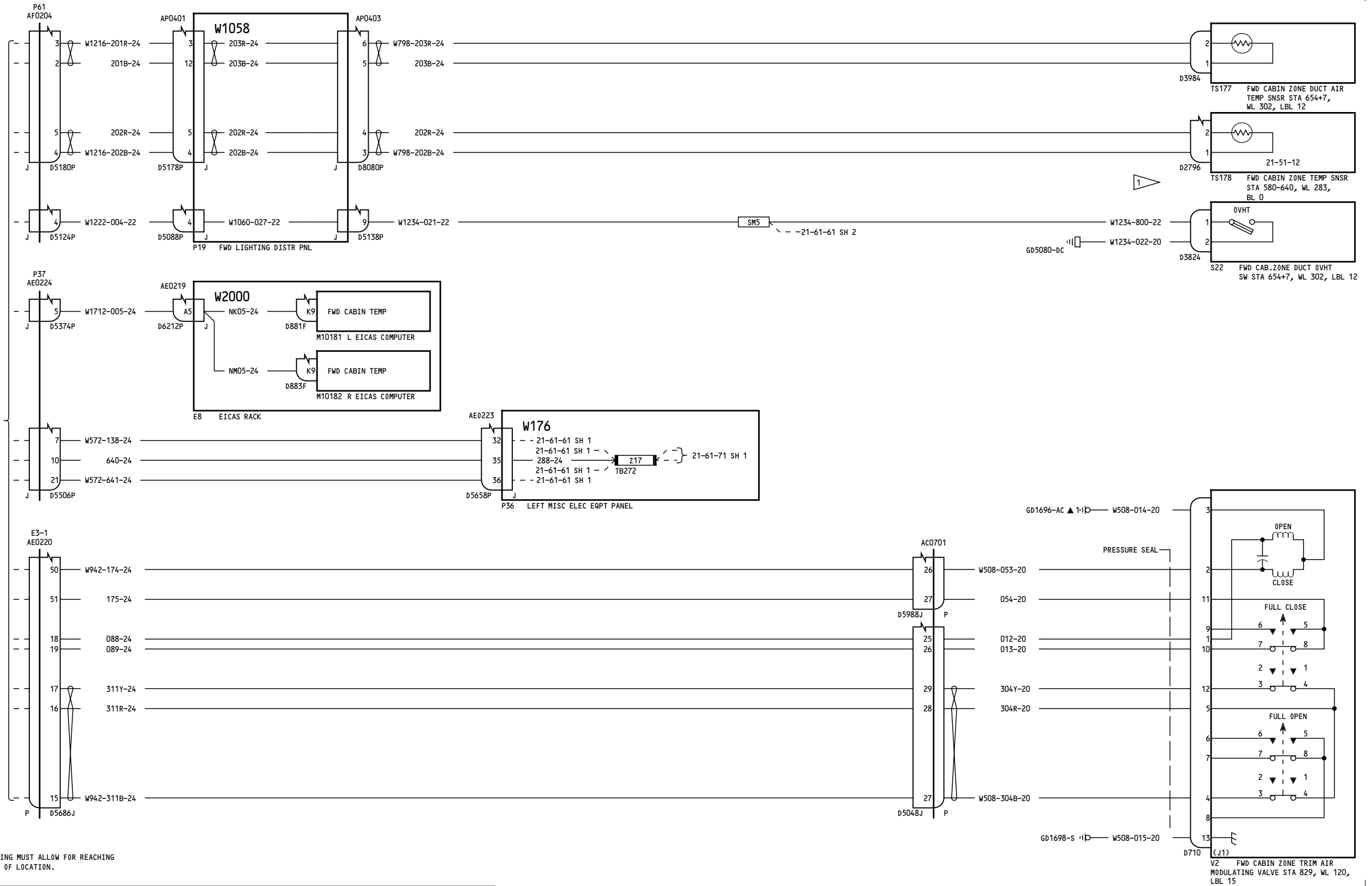

NOTES:
 1. SENSOR WIRING MUST ALLOW FOR REACHING THIS RANGE OF LOCATION.

280-299

**TEMPERATURE CONTROL-
 FORWARD ZONE**

21-61-21

Page 4
 Sheet 2
 Jan 21/2005

D280T132

21-61-21

Page 4
 Sheet 2
 Jan 21/2005

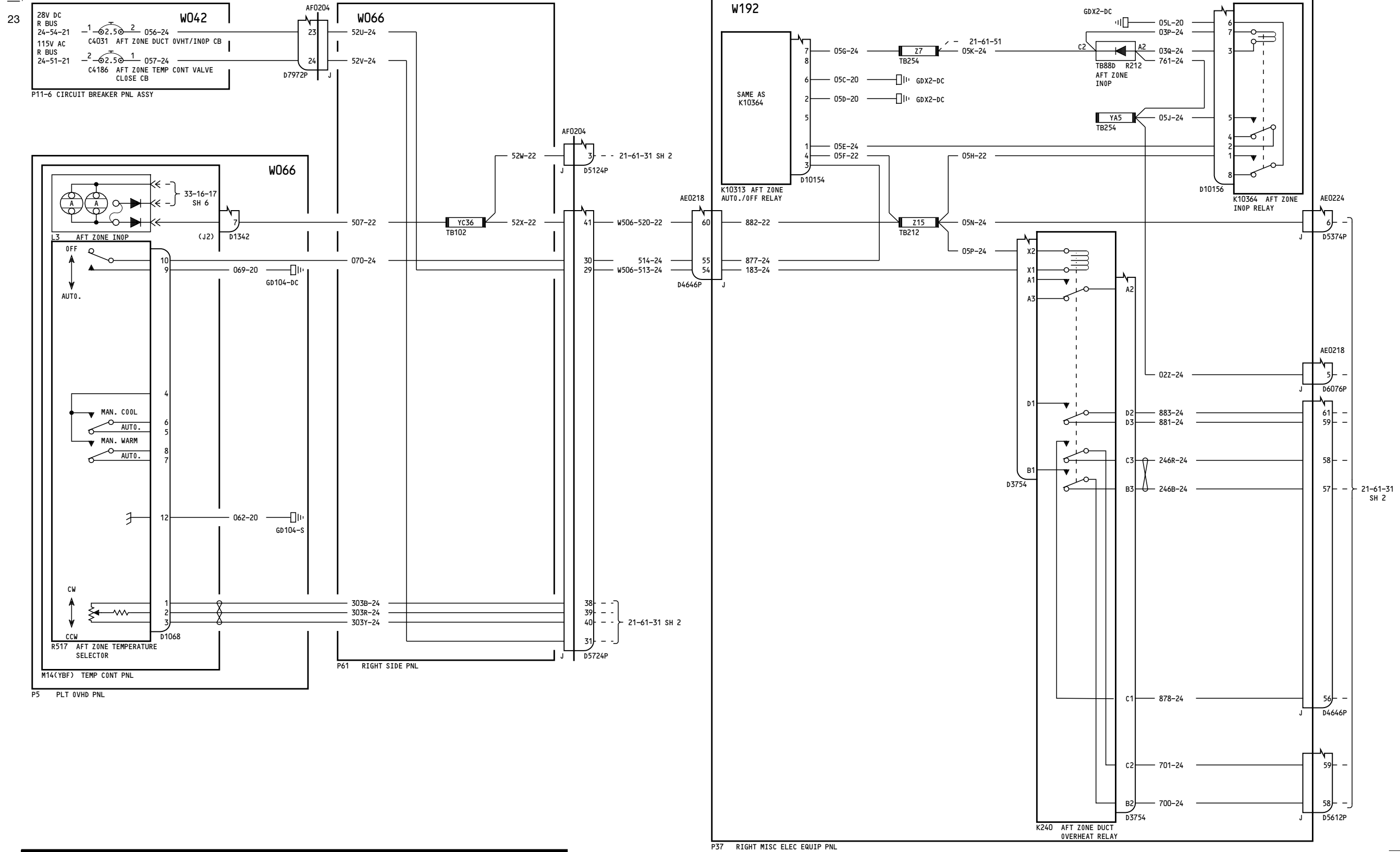

050-099

**TEMPERATURE CONTROL-
AFT ZONE**

D280T132

21-61-31

Page 1
Sheet 1
Jan 21/2005

21-61-31

Page 1
Sheet 1
Jan 21/2005

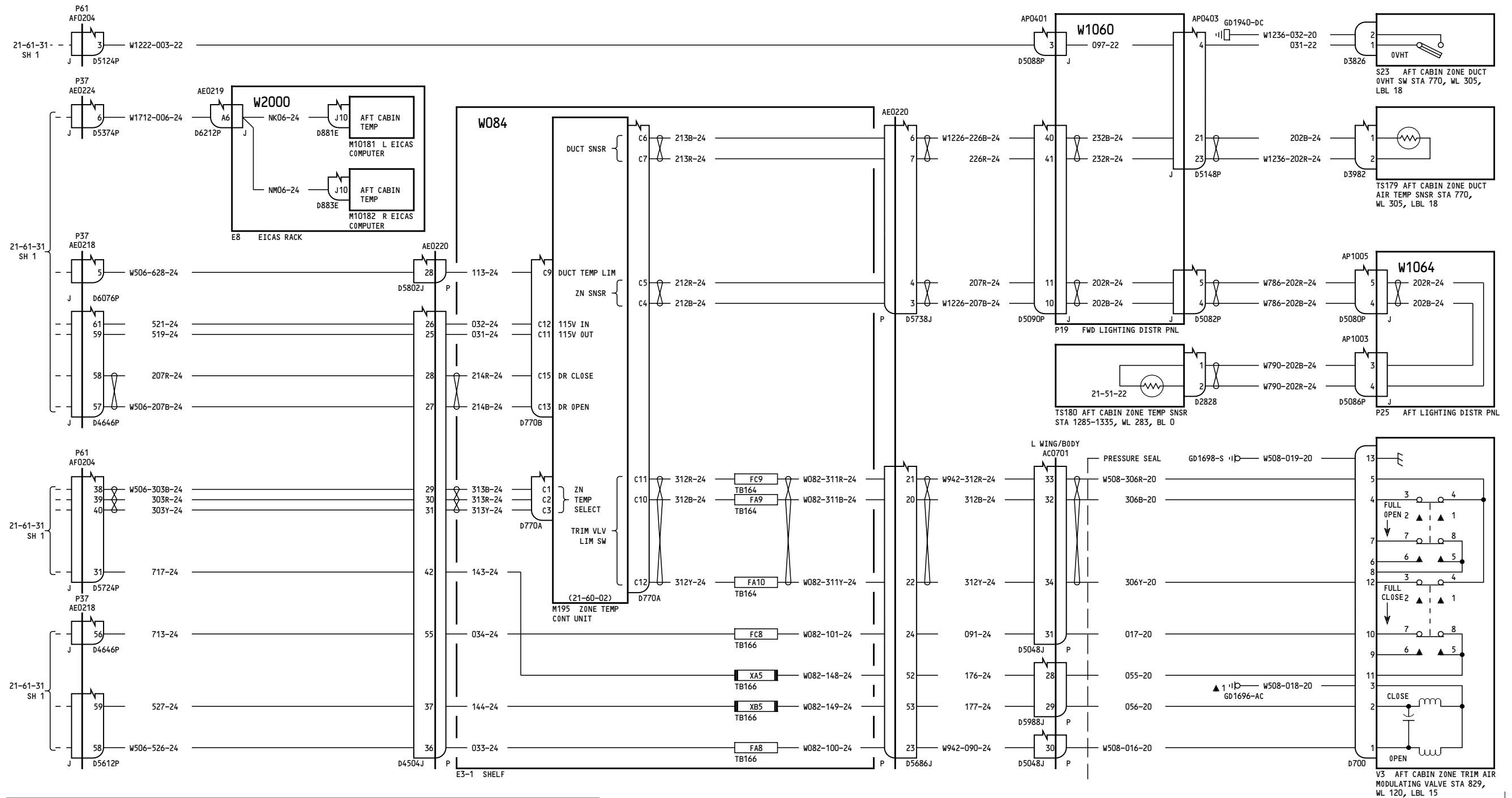

050-099

**TEMPERATURE CONTROL-
AFT ZONE**

D280T132

21-61-31

Page 1
Sheet 2
Jan 21/2005

21-61-31

Page 1
Sheet 2
Jan 21/2005

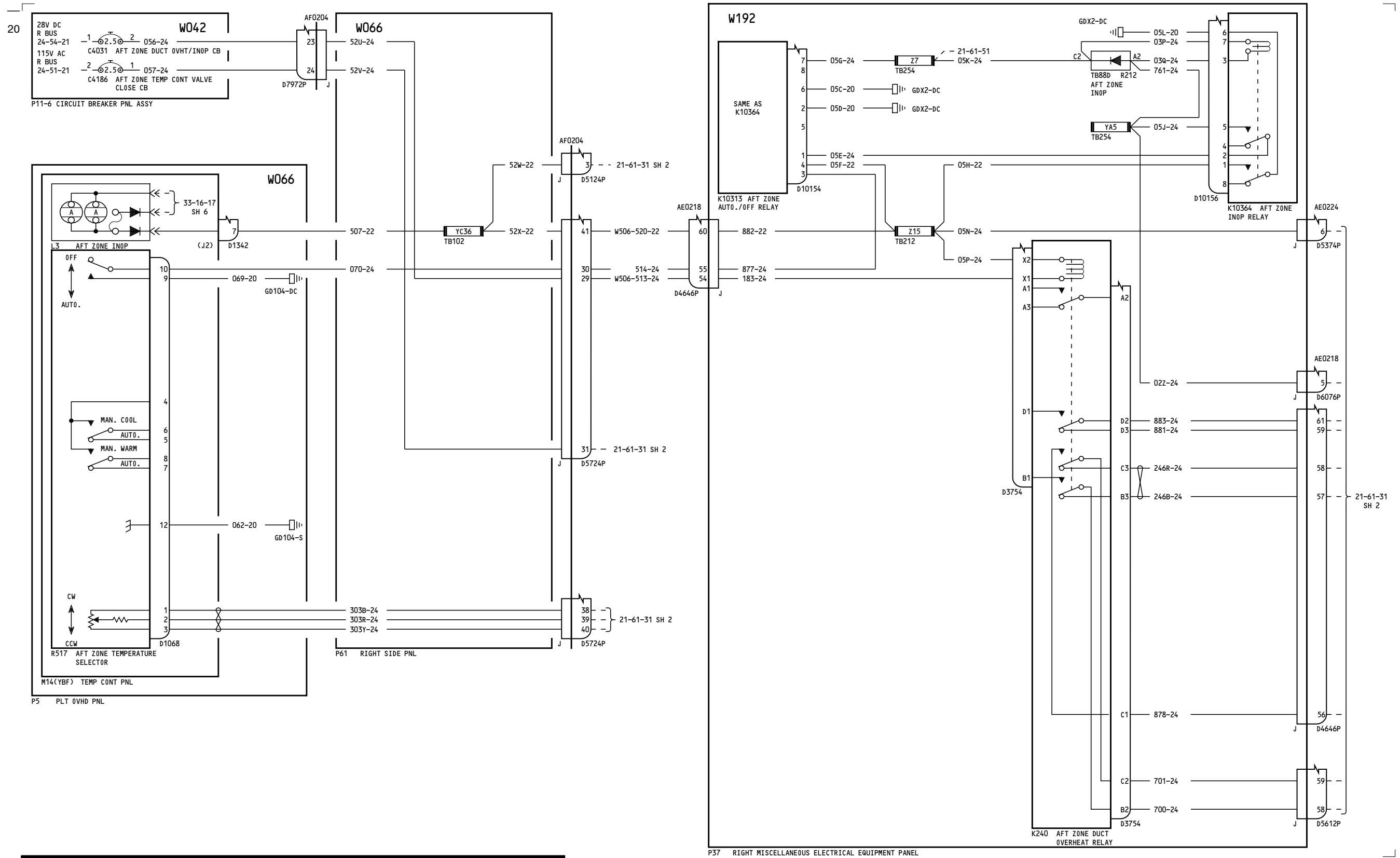

150-199, 275-299

**TEMPERATURE CONTROL-
AFT ZONE**

21-61-31

Page 2
Sheet 1
Jan 21/2005

D280T132

21-61-31

Page 2
Sheet 1
Jan 21/2005

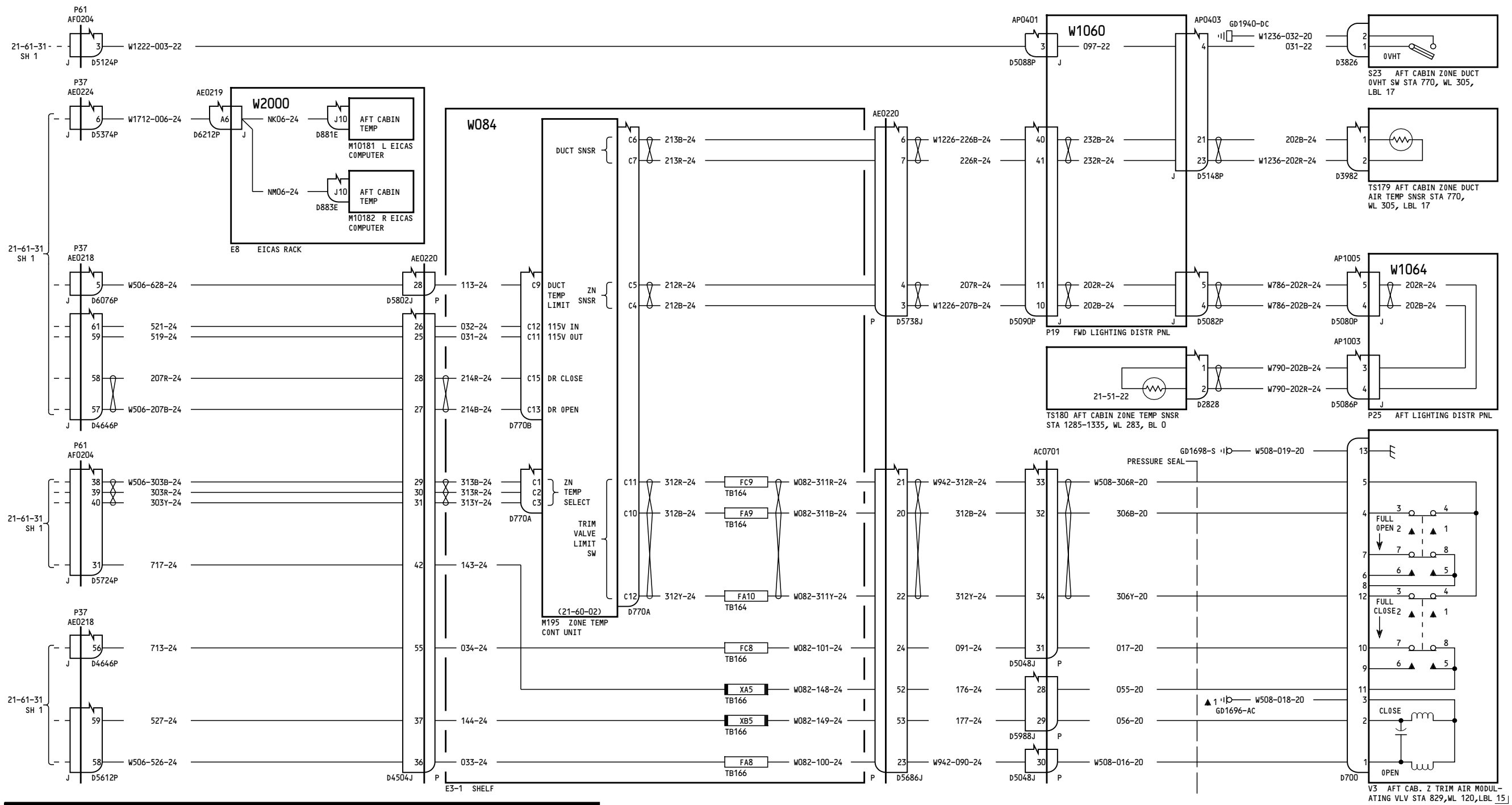

150-199, 275-299

**TEMPERATURE CONTROL-
AFT ZONE**

D280T132

21-61-31

Page 2
Sheet 2
Jan 21/2005

21-61-31

Page 2
Sheet 2
Jan 21/2005

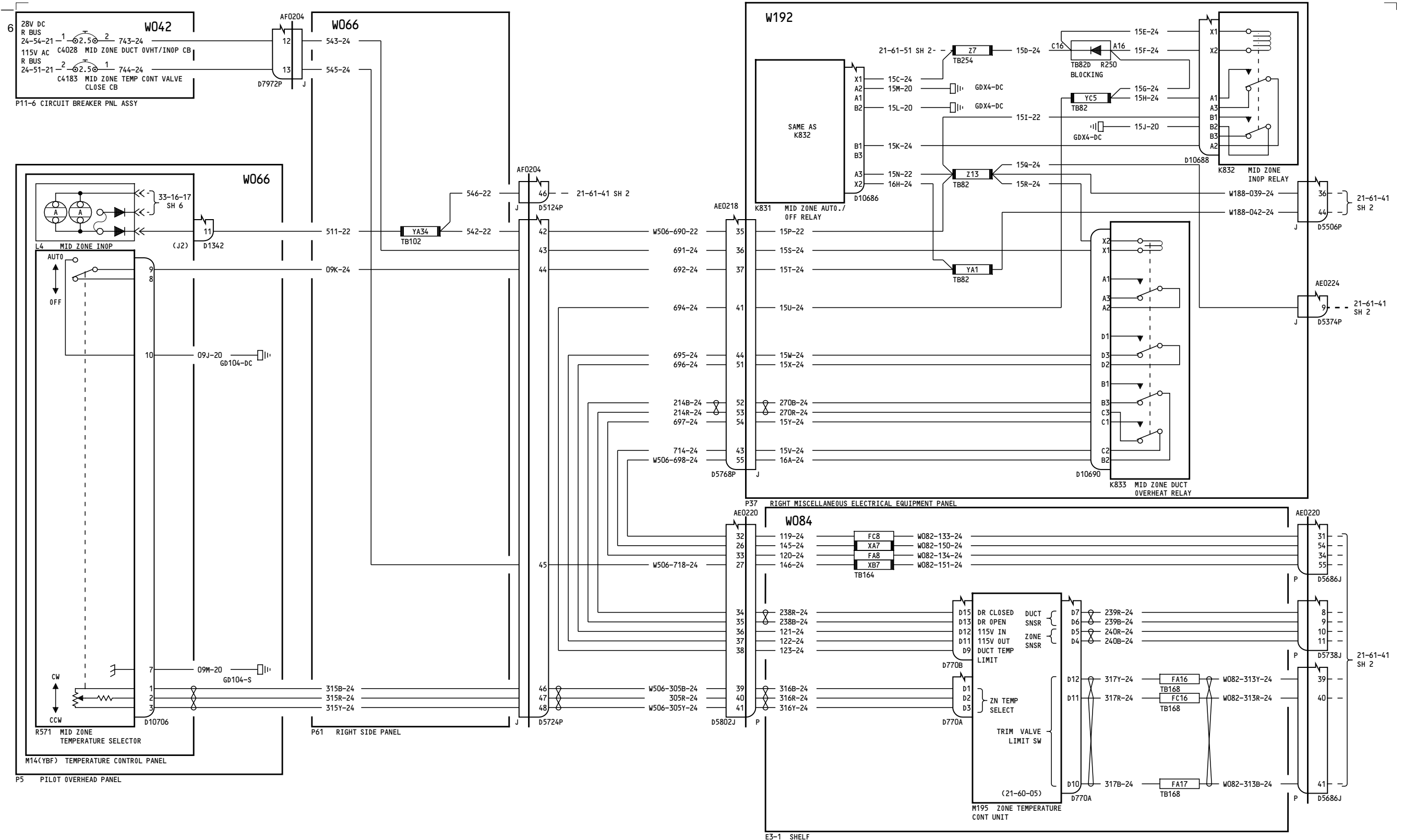

050-099

TEMPERATURE CONTROL- MID ZONE

21-61-41

Page 1
Sheet 1
Jan 21/2005

D280T132

21-61-41

Page 1
Sheet 1
Jan 21/2005



767-200/300 WIRING DIAGRAM MANUAL

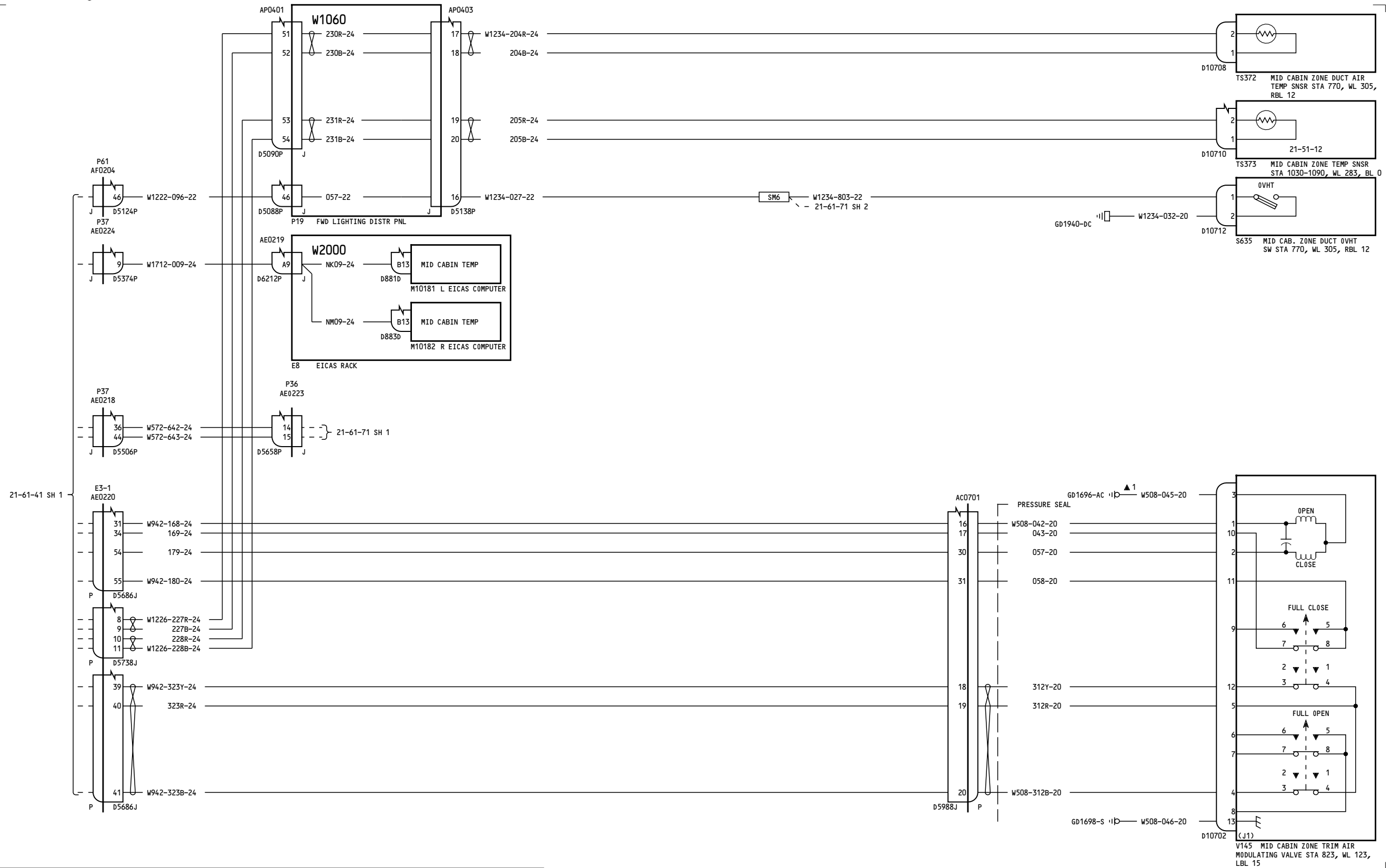

050-099

TEMPERATURE CONTROL- MID ZONE

21-61-41

Page 1
Sheet 2
Jan 21/2005

D280T132

21-61-41

Page 1
Sheet 2
Jan 21/2005

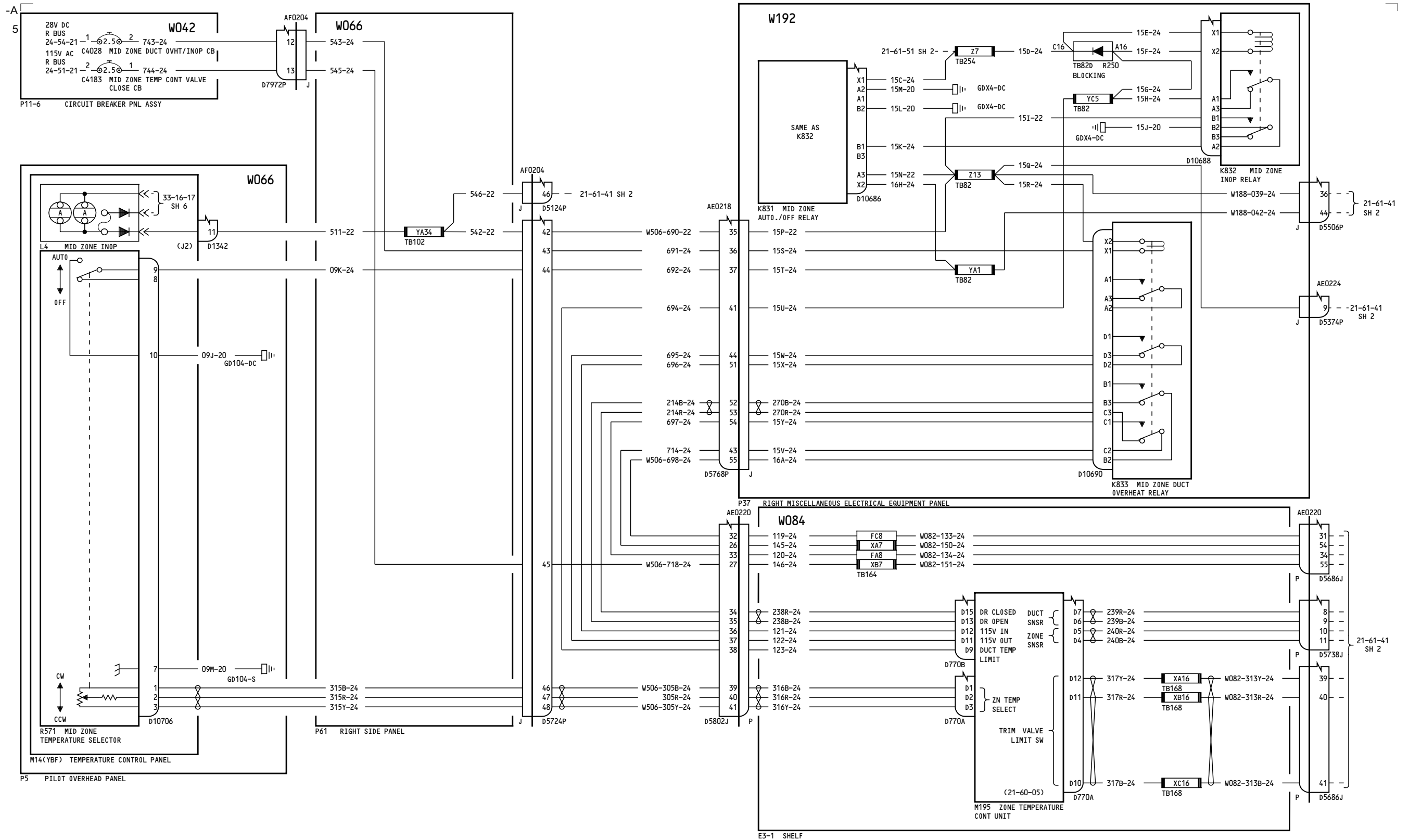

150-199, 275-299

**TEMPERATURE CONTROL-
MID ZONE**

21-61-41

Page 2
Sheet 1
Jan 21/2005

D280T132

21-61-41

Page 2
Sheet 1
Jan 21/2005

5

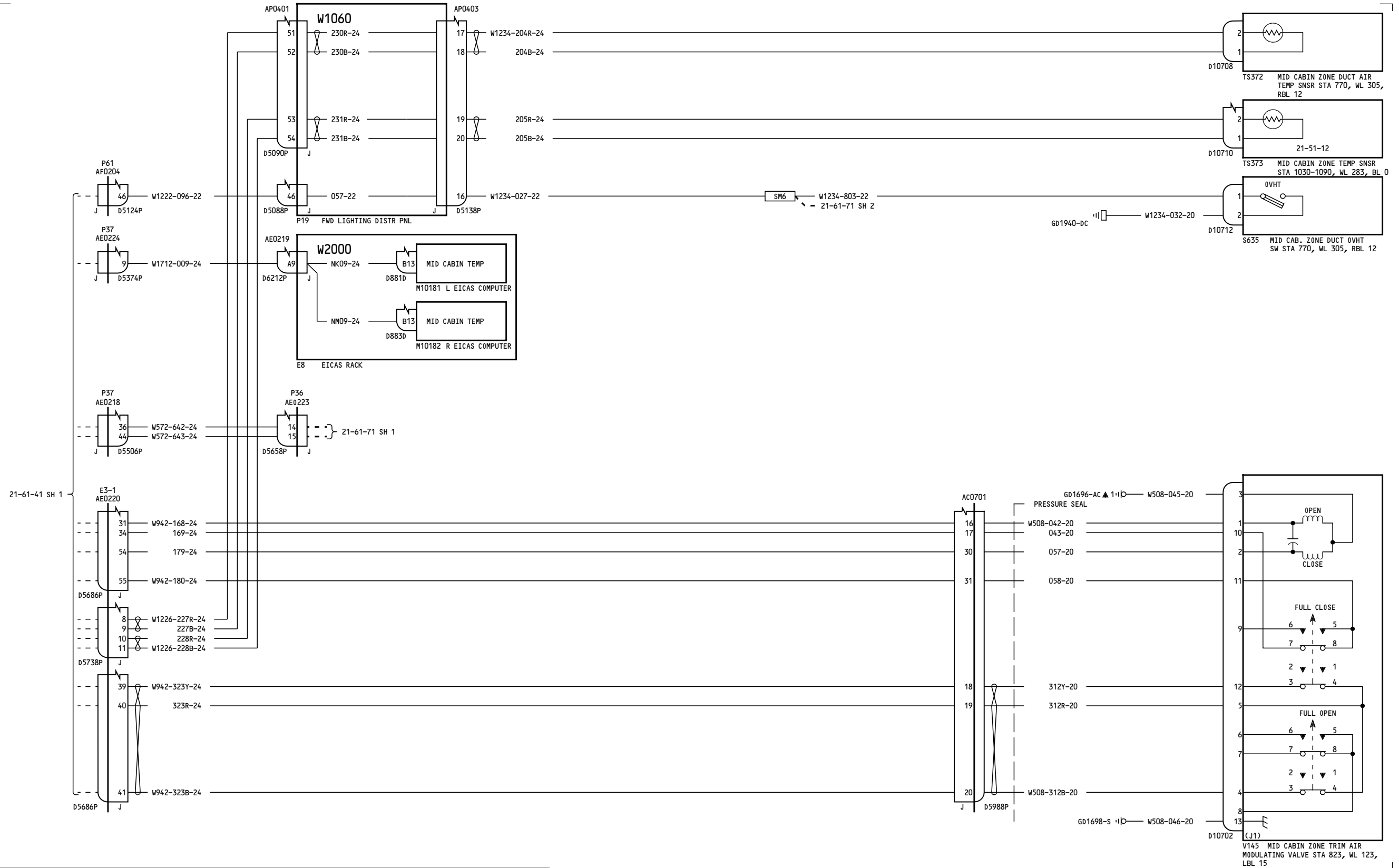

150-199, 275-299

TEMPERATURE CONTROL-
MID ZONE

21-61-41

Page 2
Sheet 2
Jan 21/2005

D280T132

21-61-41

Page 2
Sheet 2
Jan 21/2005

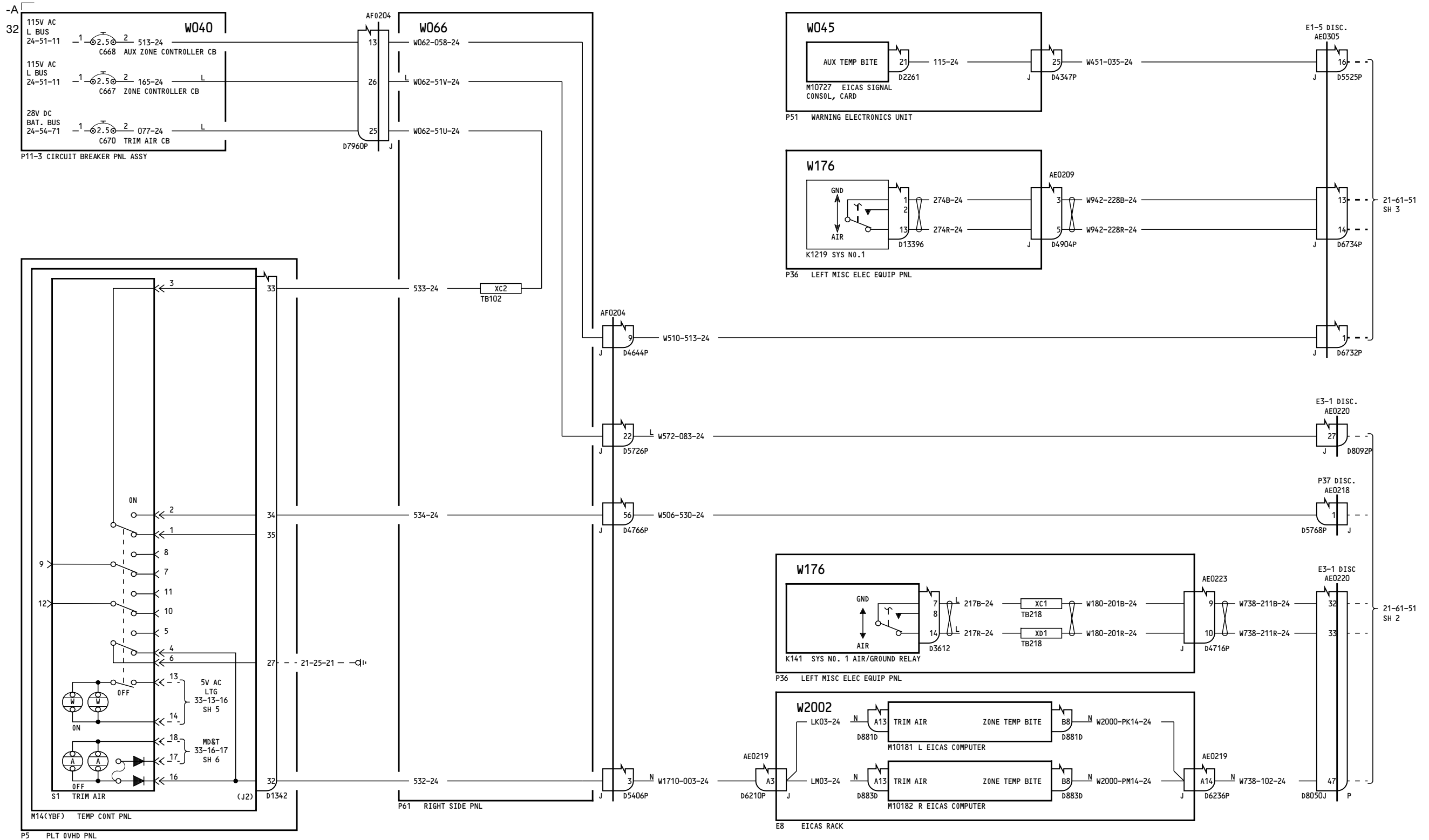

050-099

TEMPERATURE CONTROL-
TRIM AIR PRESSURE
REGULATION

D280T132

21-61-51

Page 1
Sheet 1
Jan 21/2005

21-61-51

Page 1
Sheet 1
Jan 21/2005

32

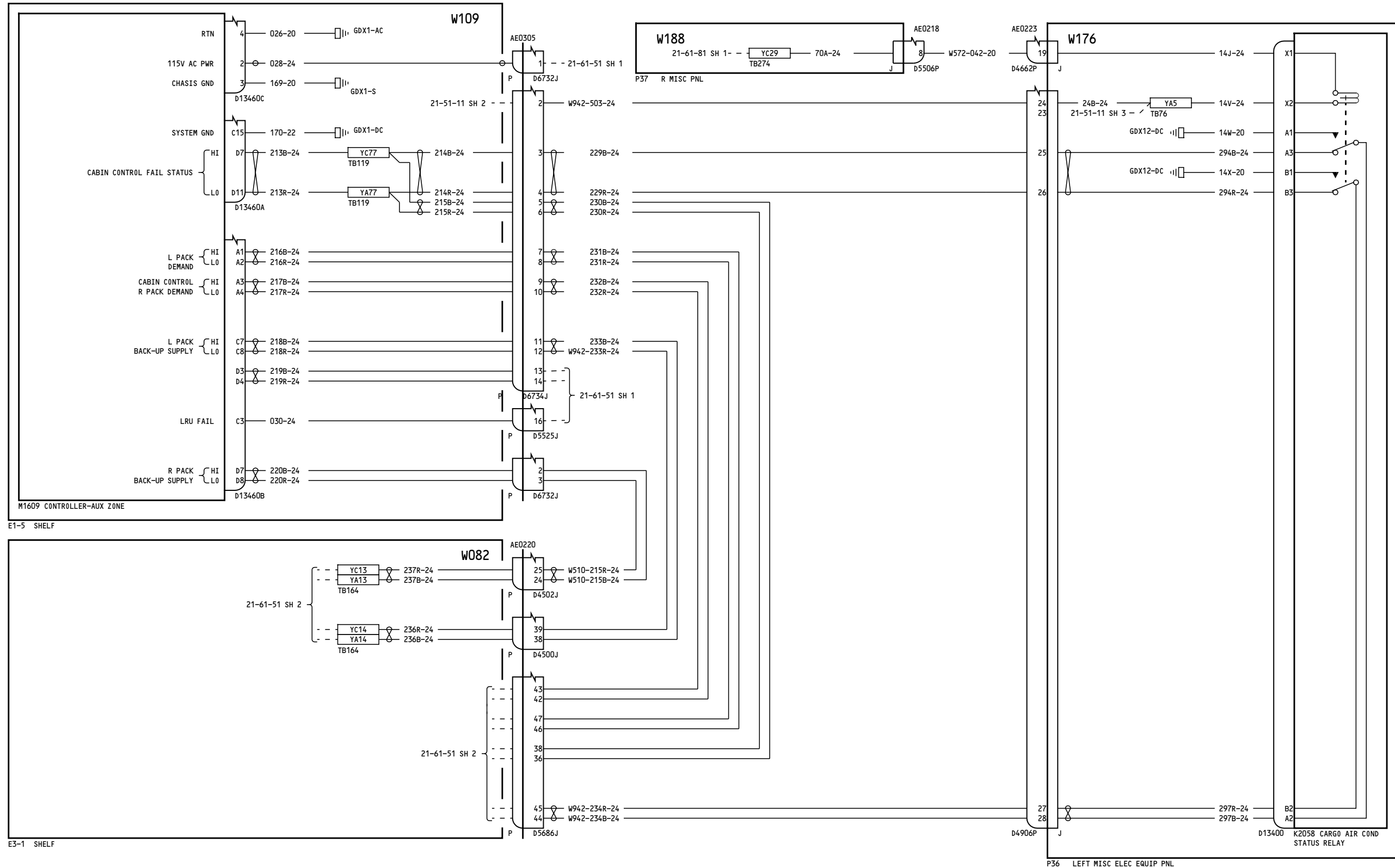

050-099

TEMPERATURE CONTROL-
TRIM AIR PRESSURE
REGULATION

D280T132

21-61-51

Page 1
Sheet 3
Jan 21/2005

21-61-51

Page 1
Sheet 3
Jan 21/2005

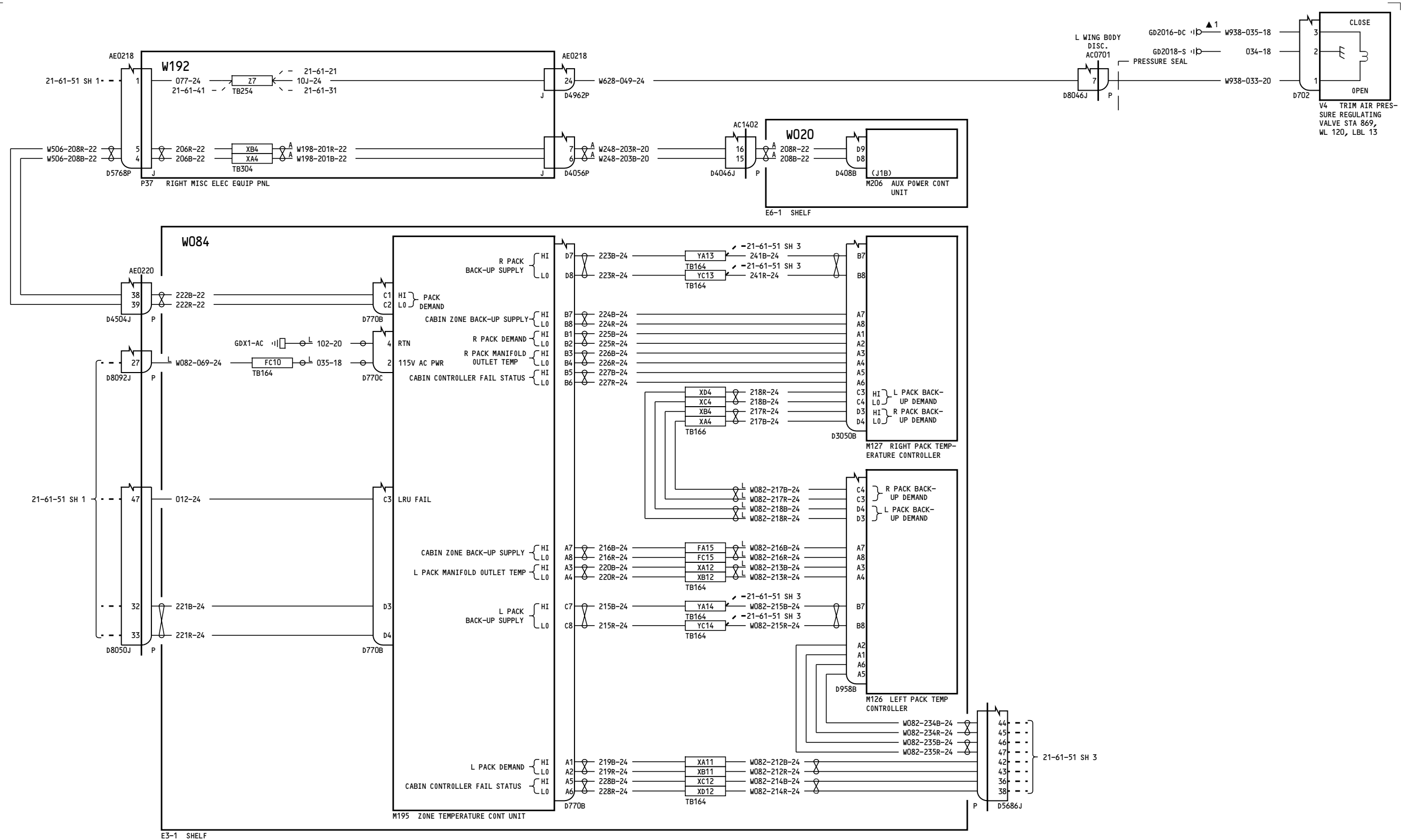

18

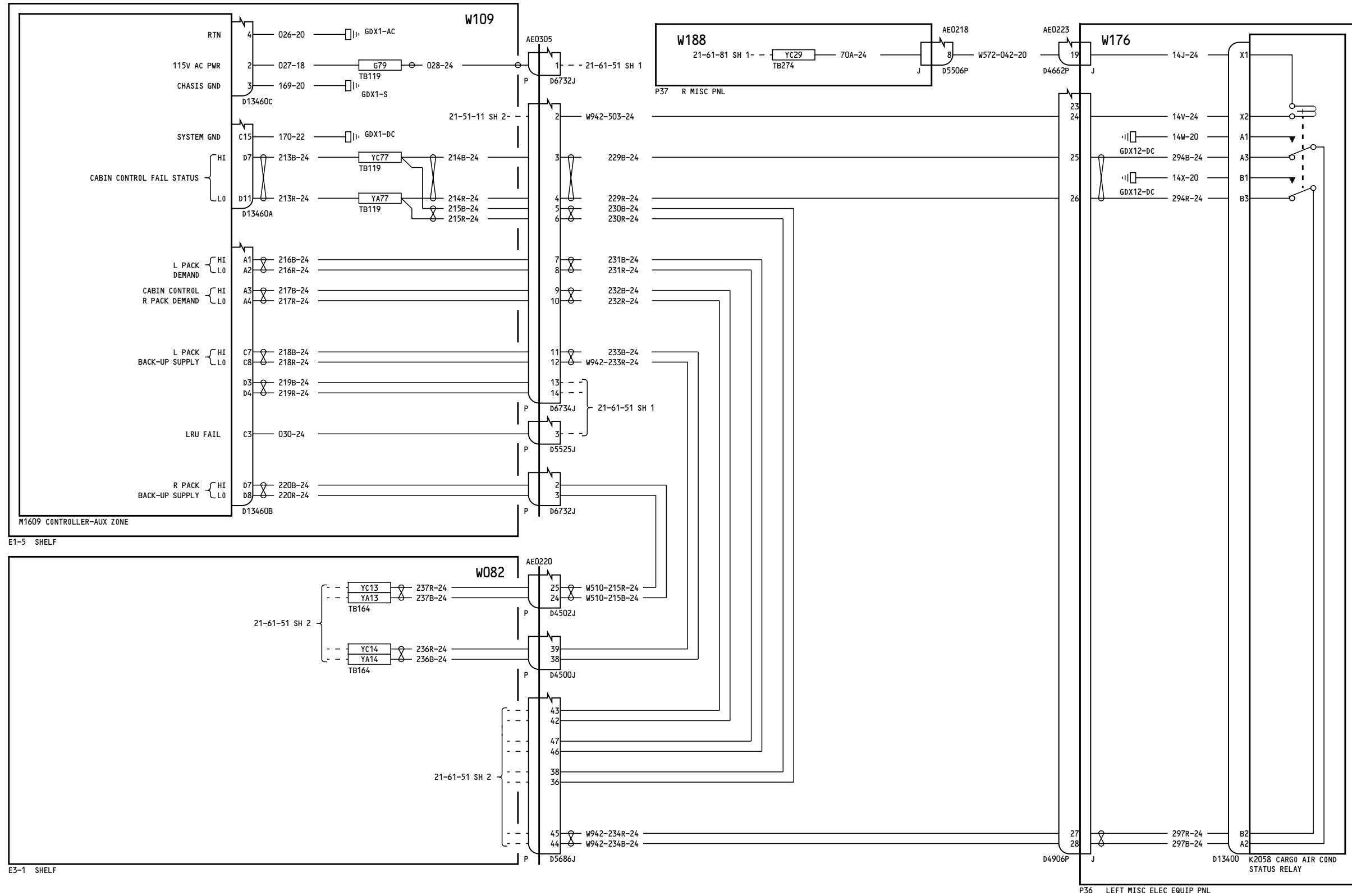

150-199

TEMPERATURE CONTROL-
TRIM AIR PRESSURE
REGULATION

D280T132

21-61-51

Page 2
Sheet 3
Jan 21/2005

21-61-51

Page 2
Sheet 3
Jan 21/2005

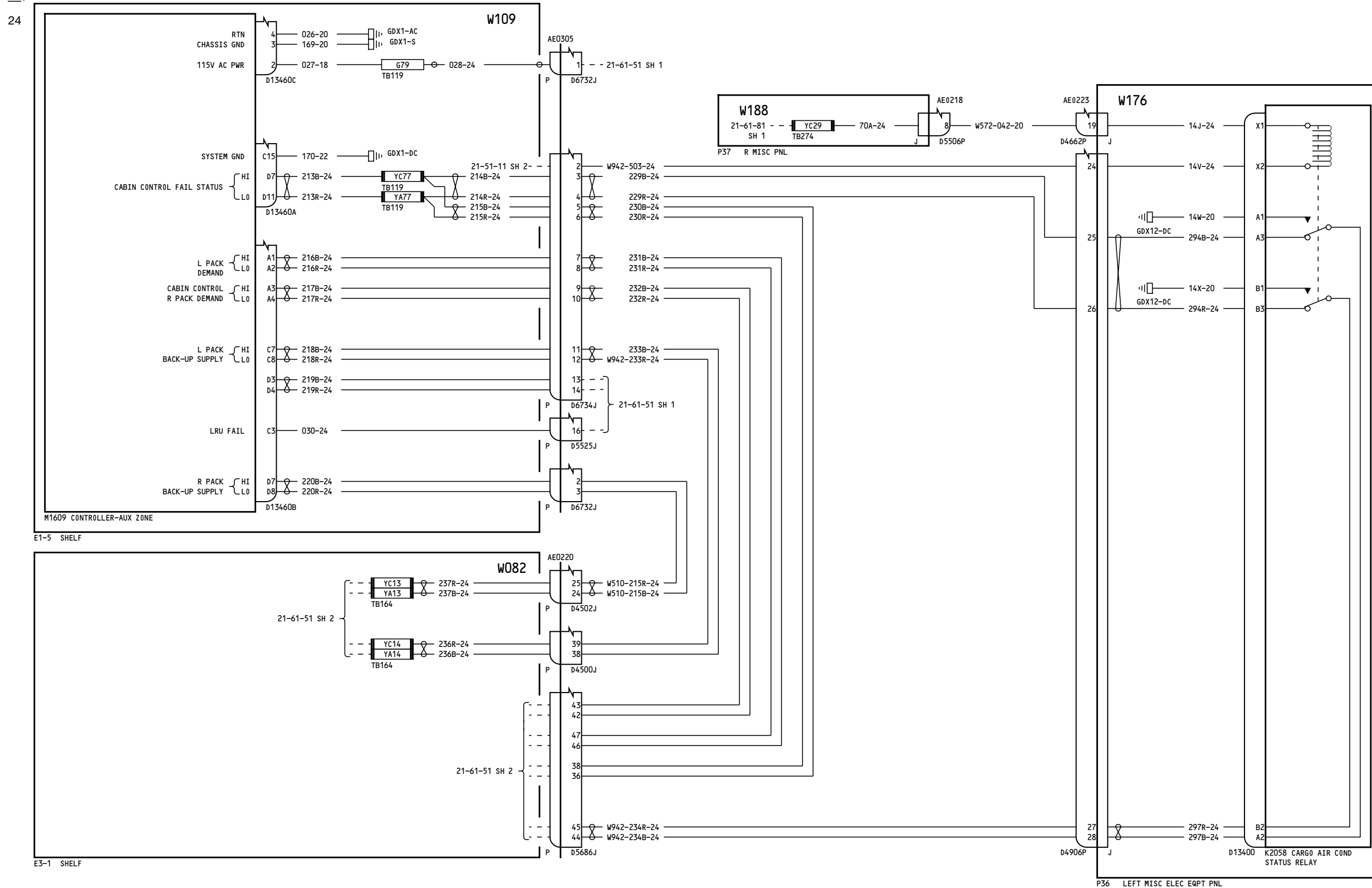

275-299

TEMPERATURE CONTROL-
TRIM AIR PRESSURE
REGULATION

D280T132

21-61-51

Page 3
Sheet 3
Jan 21/2005

21-61-51

Page 3
Sheet 3
Jan 21/2005

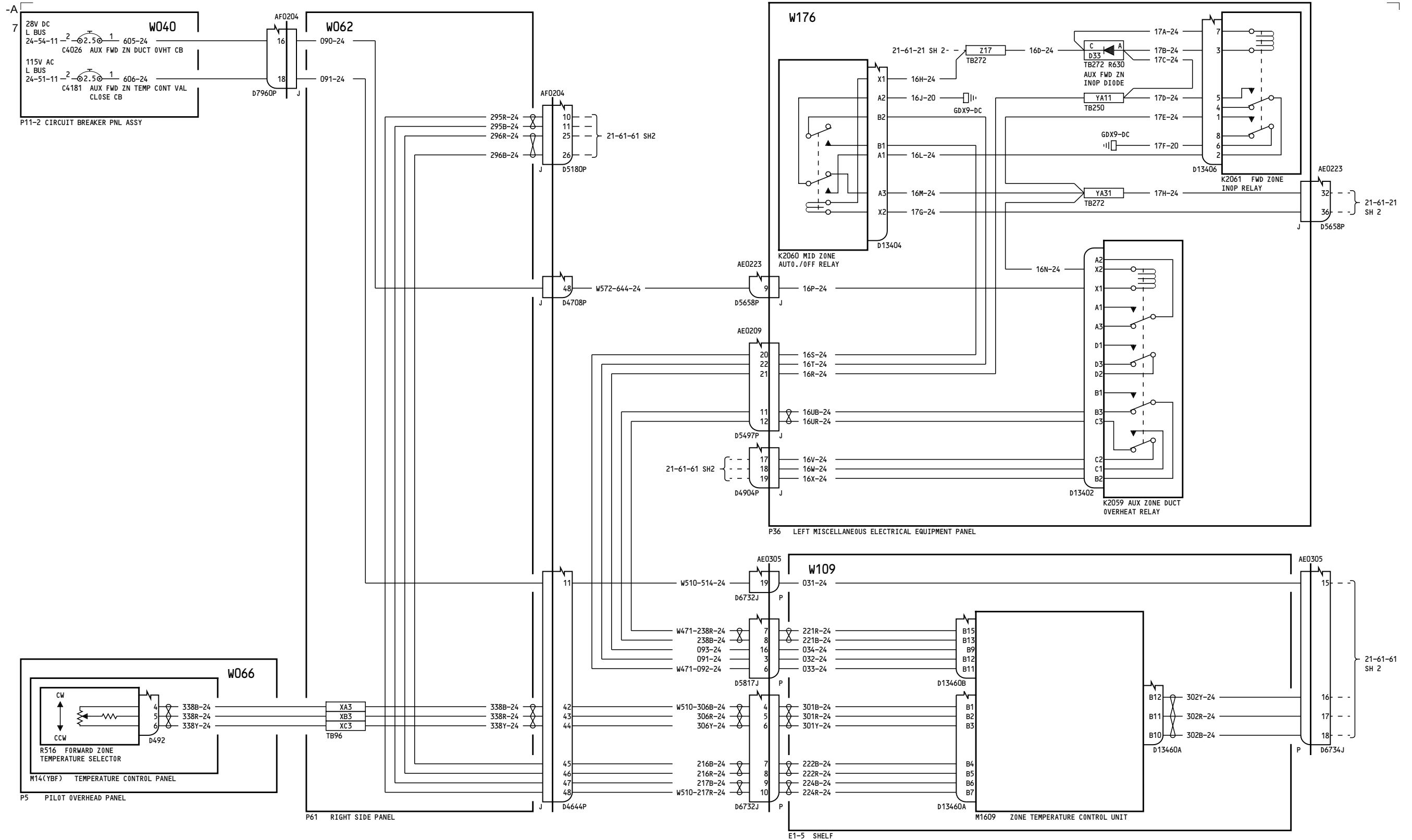

050-099

TEMPERATURE CONTROL-AUXILIARY FORWARD ZONE

21-61-61

Page 1
Sheet 1
Jan 21/2005

D280T132

21-61-61

Page 1
Sheet 1
Jan 21/2005

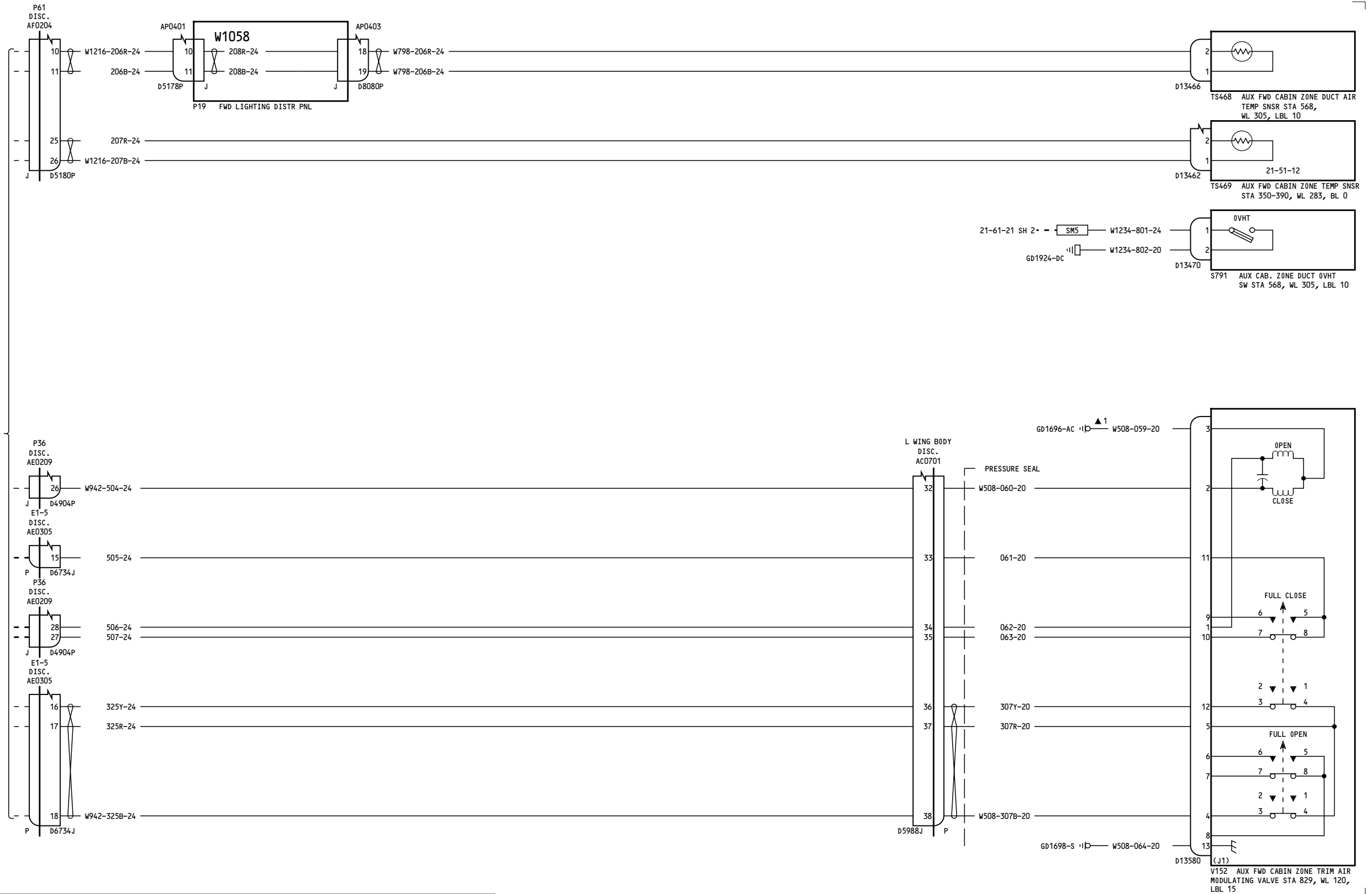

050-099

TEMPERATURE CONTROL-
AUXILIARY FORWARD ZONE

21-61-61

Page 1
Sheet 2
Jan 21/2005

D280T132

21-61-61

Page 1
Sheet 2
Jan 21/2005

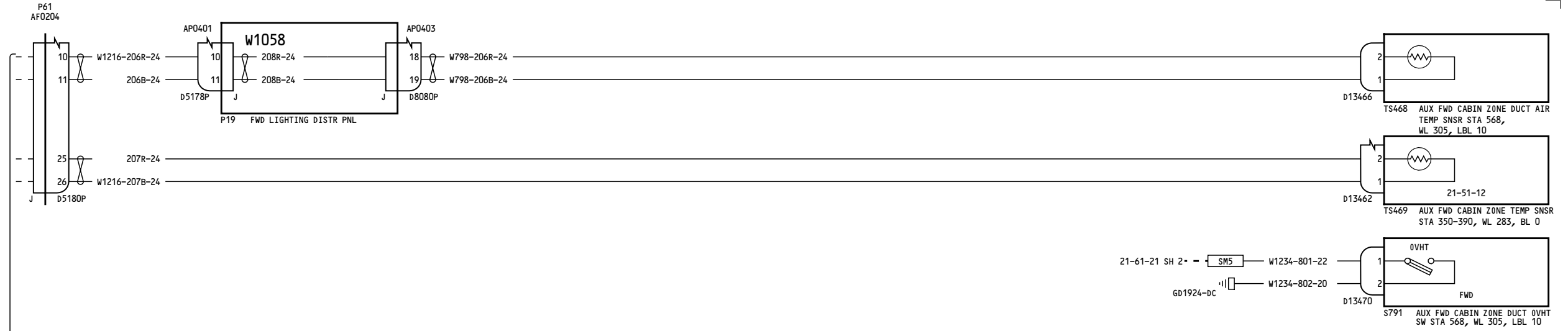

21-61-21 SH 1

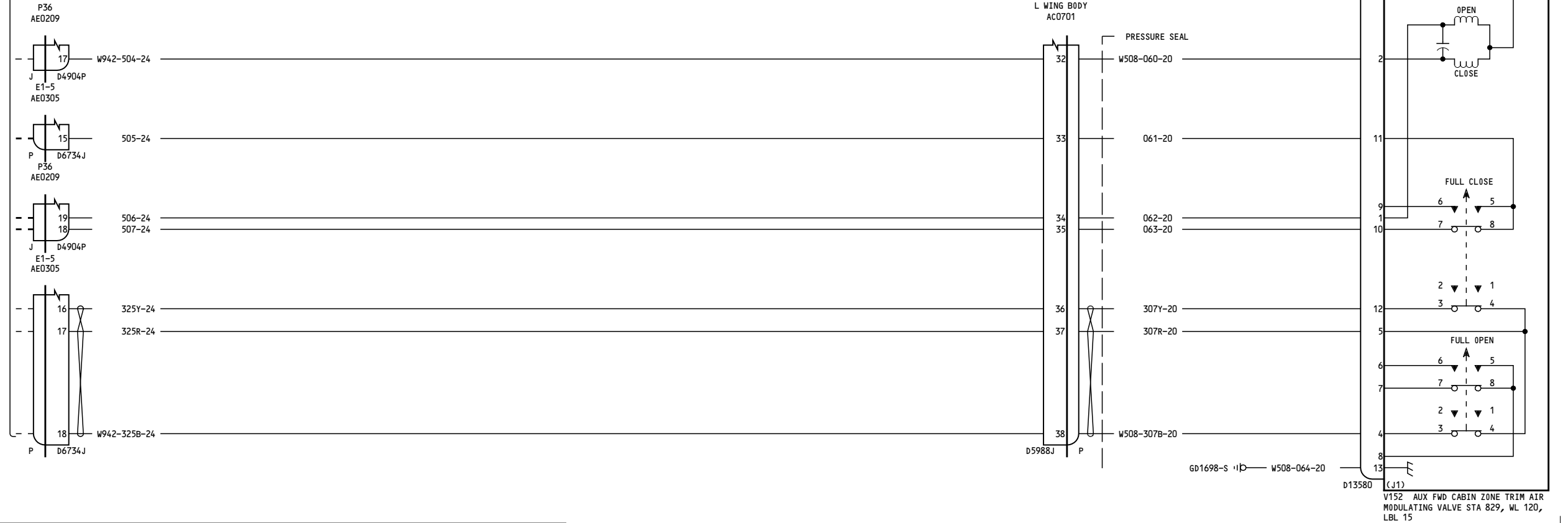

150-152

**TEMPERATURE CONTROL-
AUXILIARY FORWARD ZONE**

21-61-61

Page 2.1
Sheet 2
Jan 21/2005

D280T132

Incorporates
21-0070

21-61-61

Page 2.1
Sheet 2
Jan 21/2005

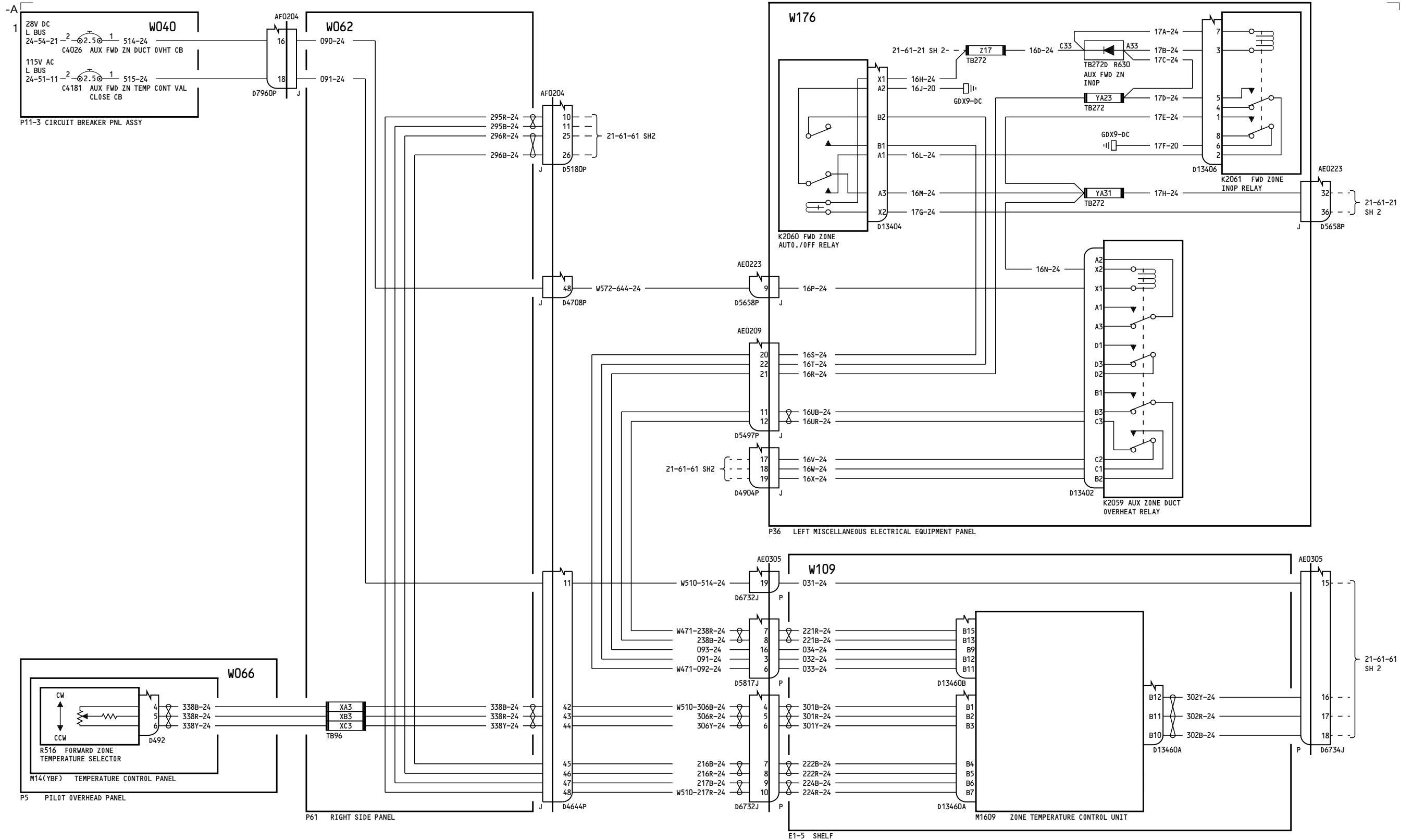

153-199

**TEMPERATURE CONTROL-
AUXILIARY FORWARD ZONE**

21-61-61

Page 3
Sheet 1
Jan 21/2005

D280T132

21-61-61

Page 3
Sheet 1
Jan 21/2005

-A
1

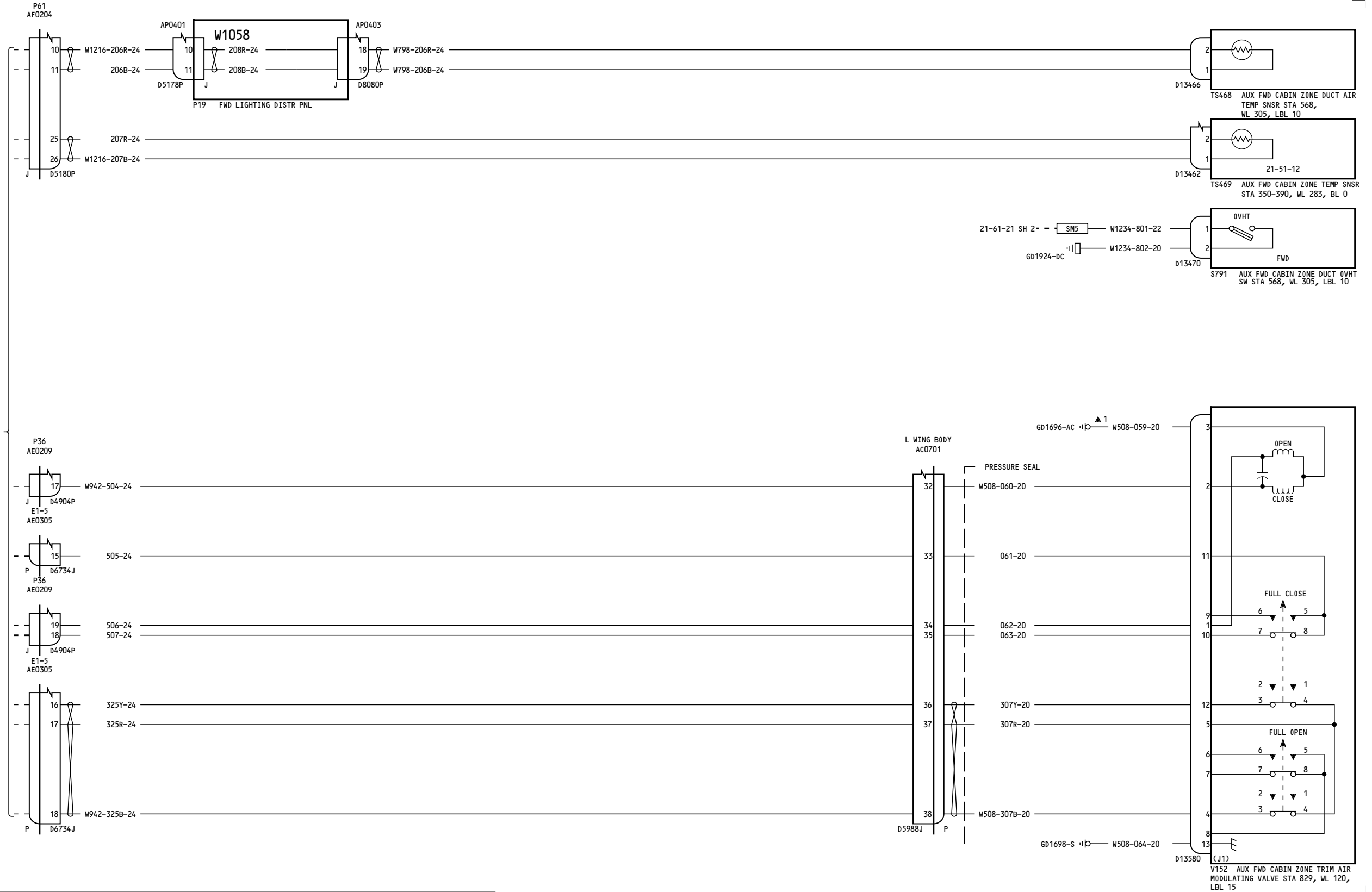

153-199

**TEMPERATURE CONTROL-
AUXILIARY FORWARD ZONE**

21-61-61

Page 3
Sheet 2
Jan 21/2005

D280T132

21-61-61

Page 3
Sheet 2
Jan 21/2005

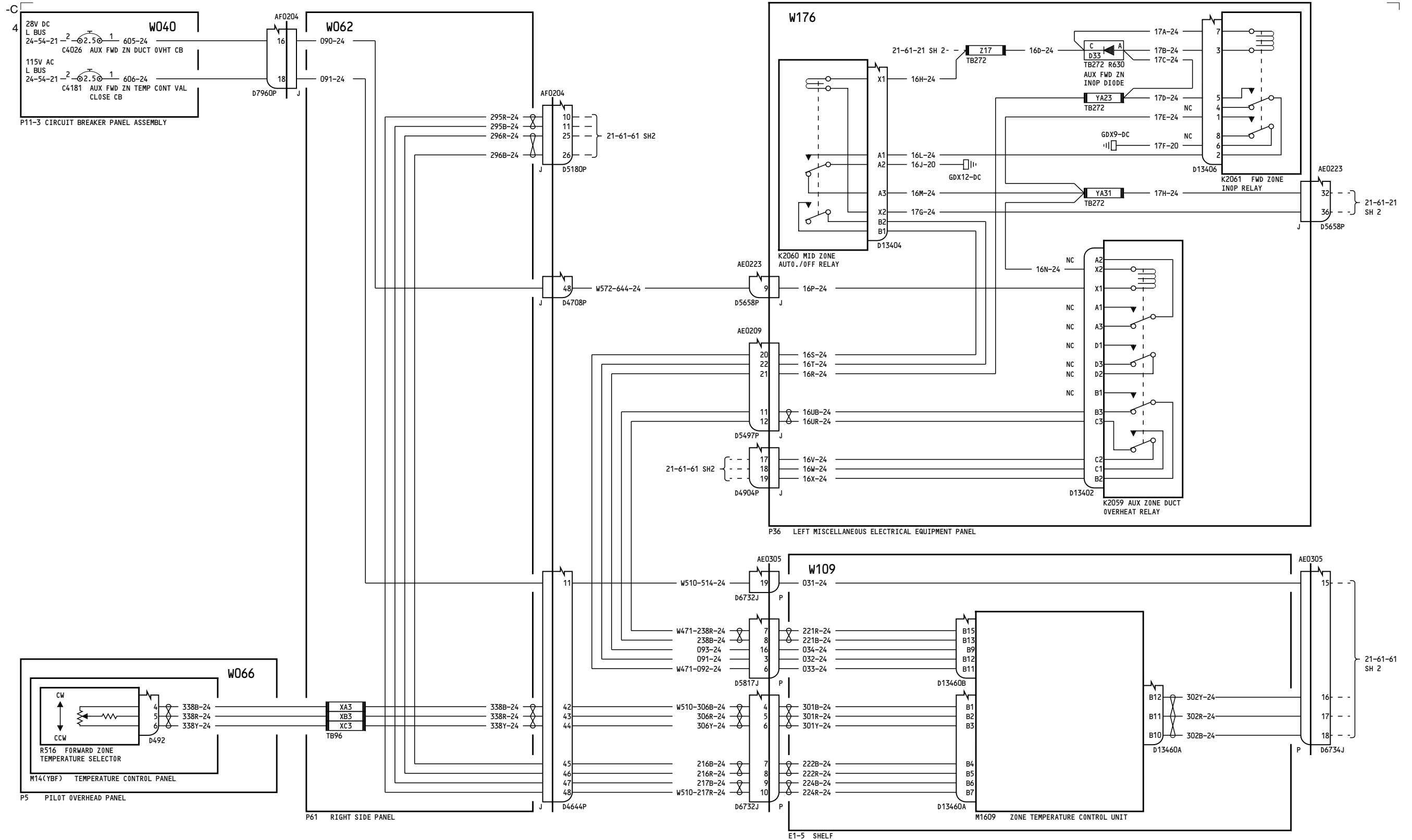

275-278

TEMPERATURE CONTROL-AUXILIARY FORWARD ZONE

21-61-61

Page 4
Sheet 1
Jan 21/2005

D280T132

21-61-61

Page 4
Sheet 1
Jan 21/2005

4

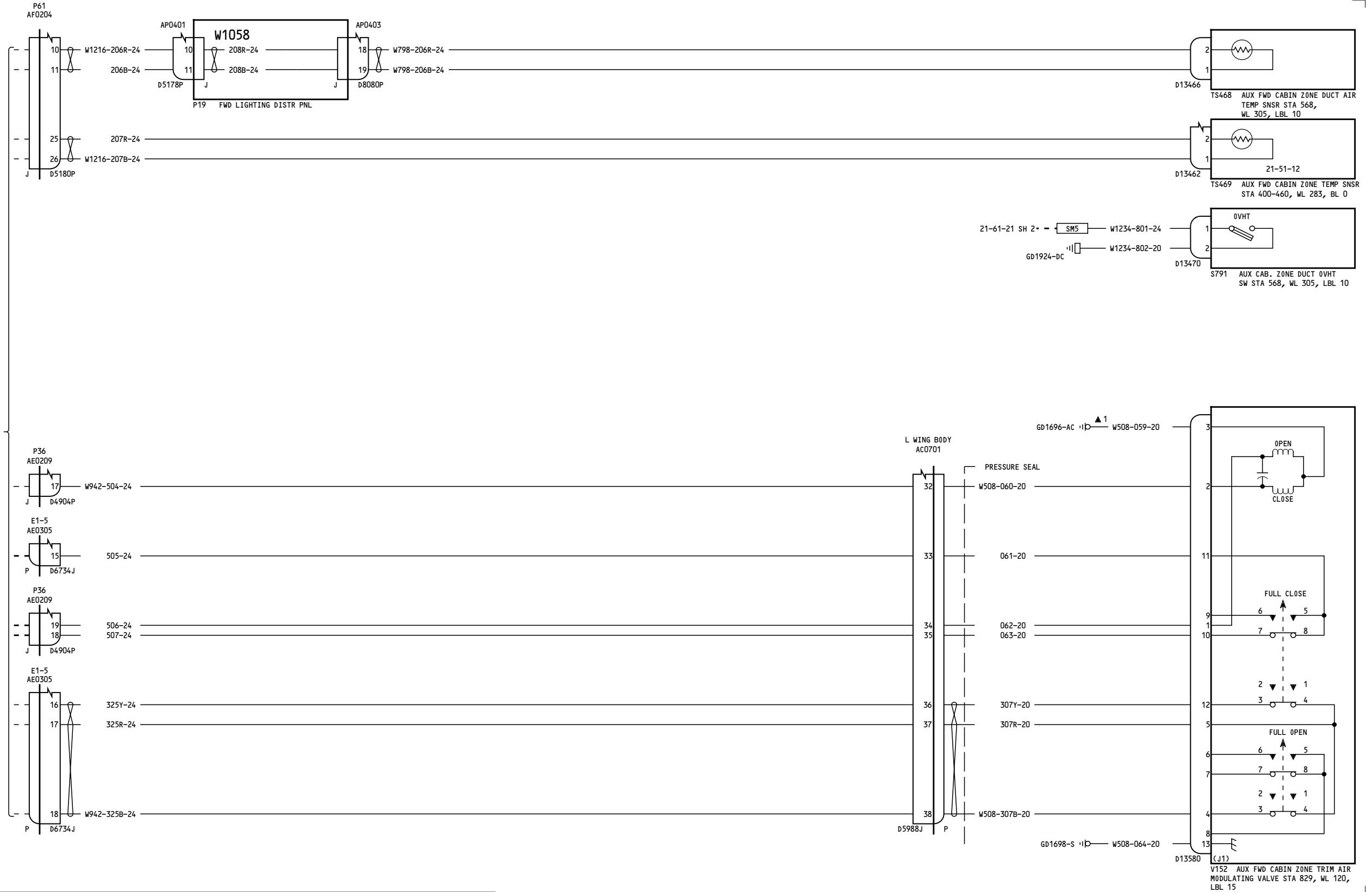

275-278

**TEMPERATURE CONTROL-
AUXILIARY FORWARD ZONE**

21-61-61

Page 4
Sheet 2
Jan 21/2005

D280T132

21-61-61

Page 4
Sheet 2
Jan 21/2005

5

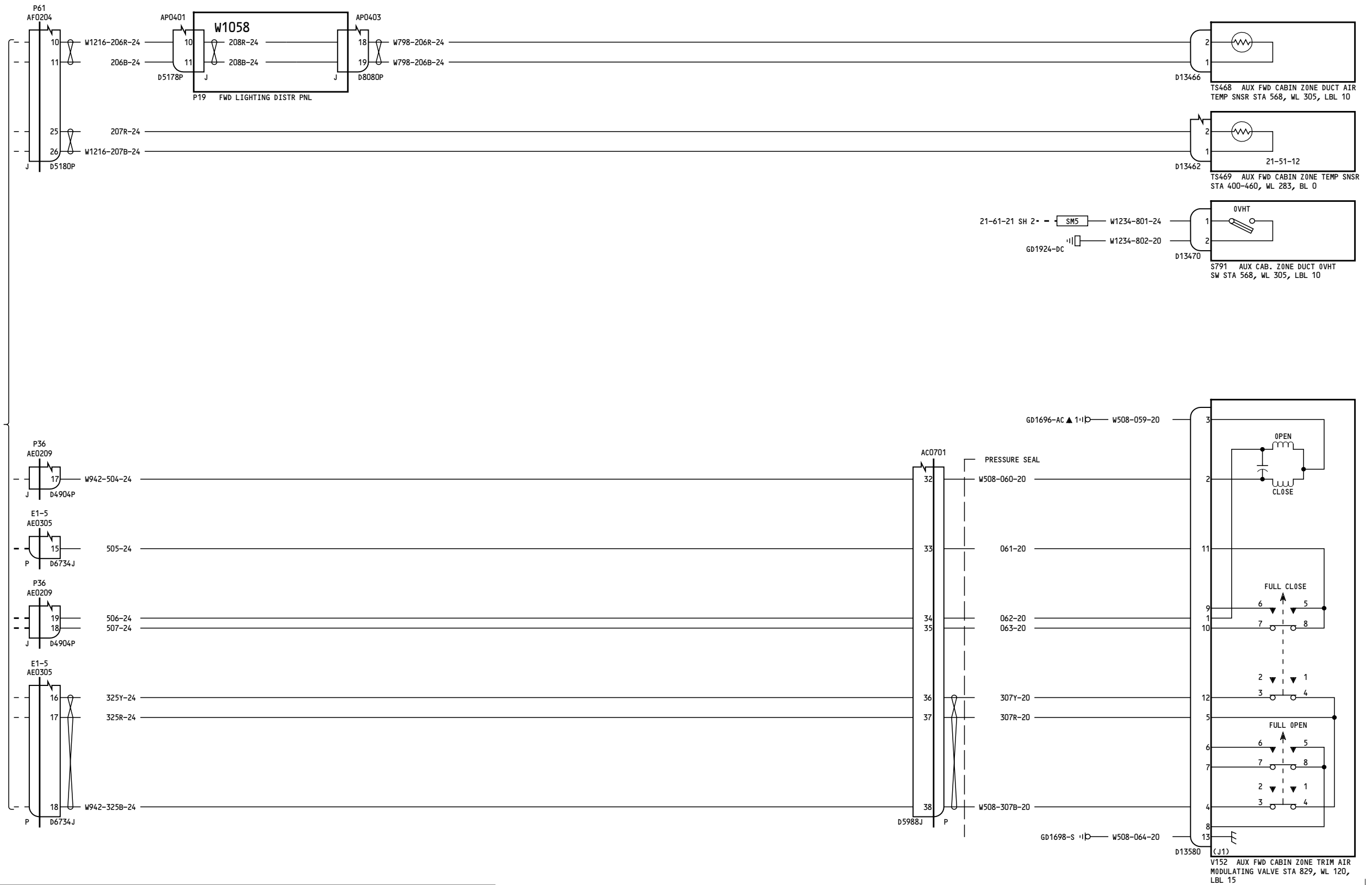

280-299

**TEMPERATURE CONTROL-
AUXILIARY FORWARD ZONE**

21-61-61

Page 5
Sheet 2
Jan 21/2005

D280T132

21-61-61

Page 5
Sheet 2
Jan 21/2005

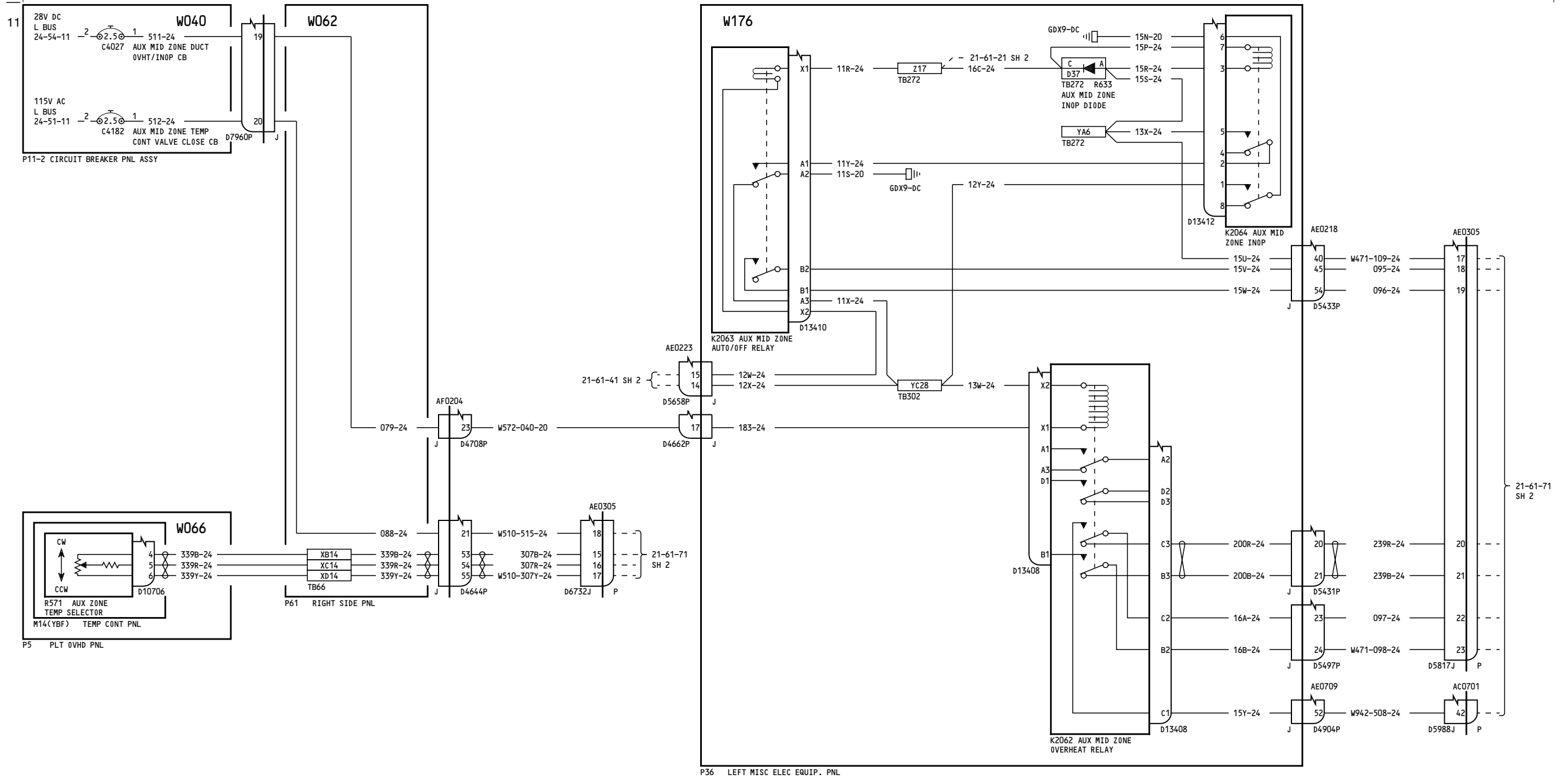

050-099

**TEMPERATURE CONTROL-
AUXILIARY MID ZONE**

21-61-71

Page 1
Sheet 1
Jan 21/2005

D280T132

21-61-71

Page 1
Sheet 1
Jan 21/2005

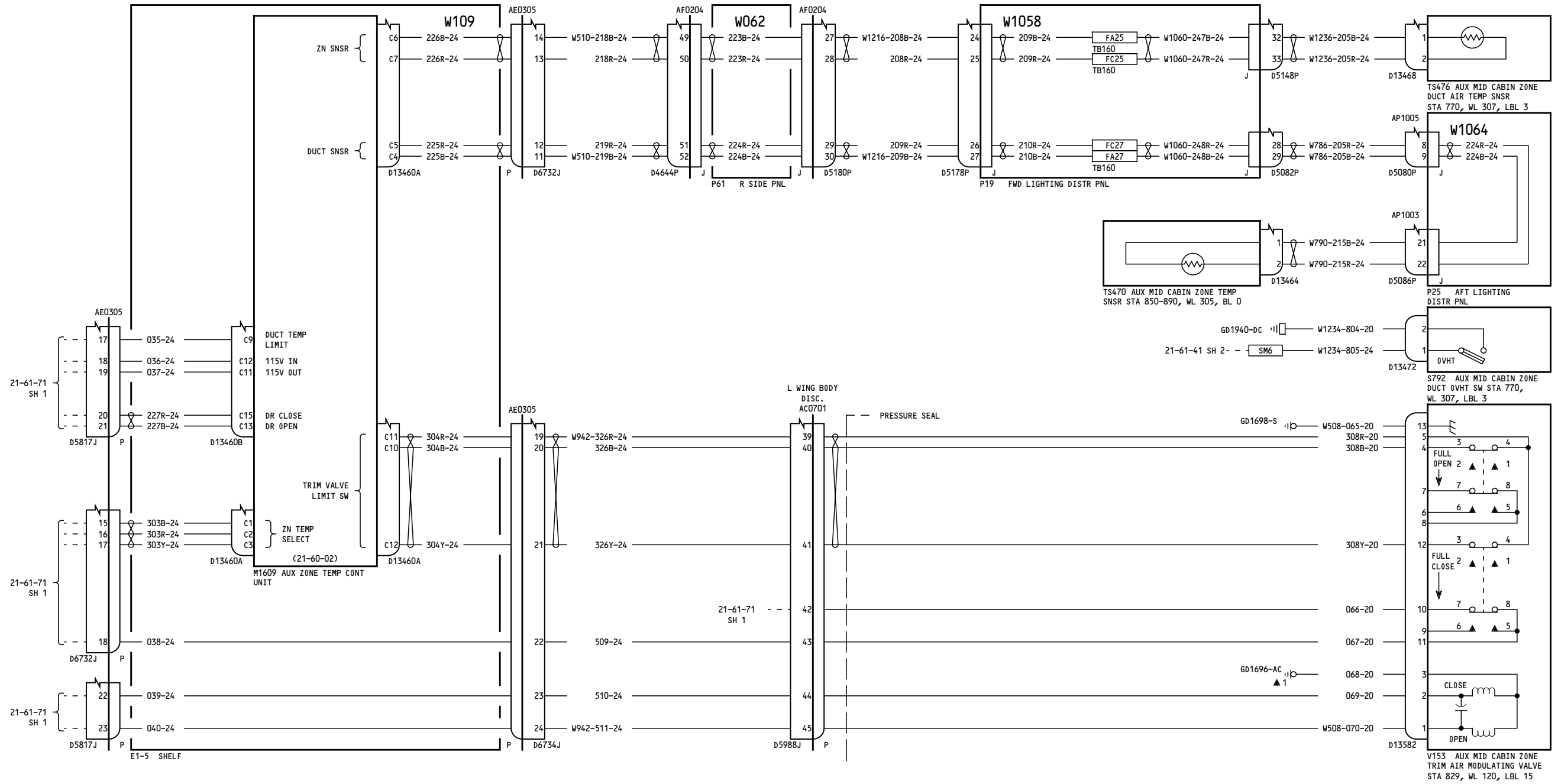

050-099

TEMPERATURE CONTROL-
AUXILIARY MID ZONE

21-61-71

Page 1
Sheet 2
Jan 21/2005

D280T132

21-61-71

Page 1
Sheet 2
Jan 21/2005

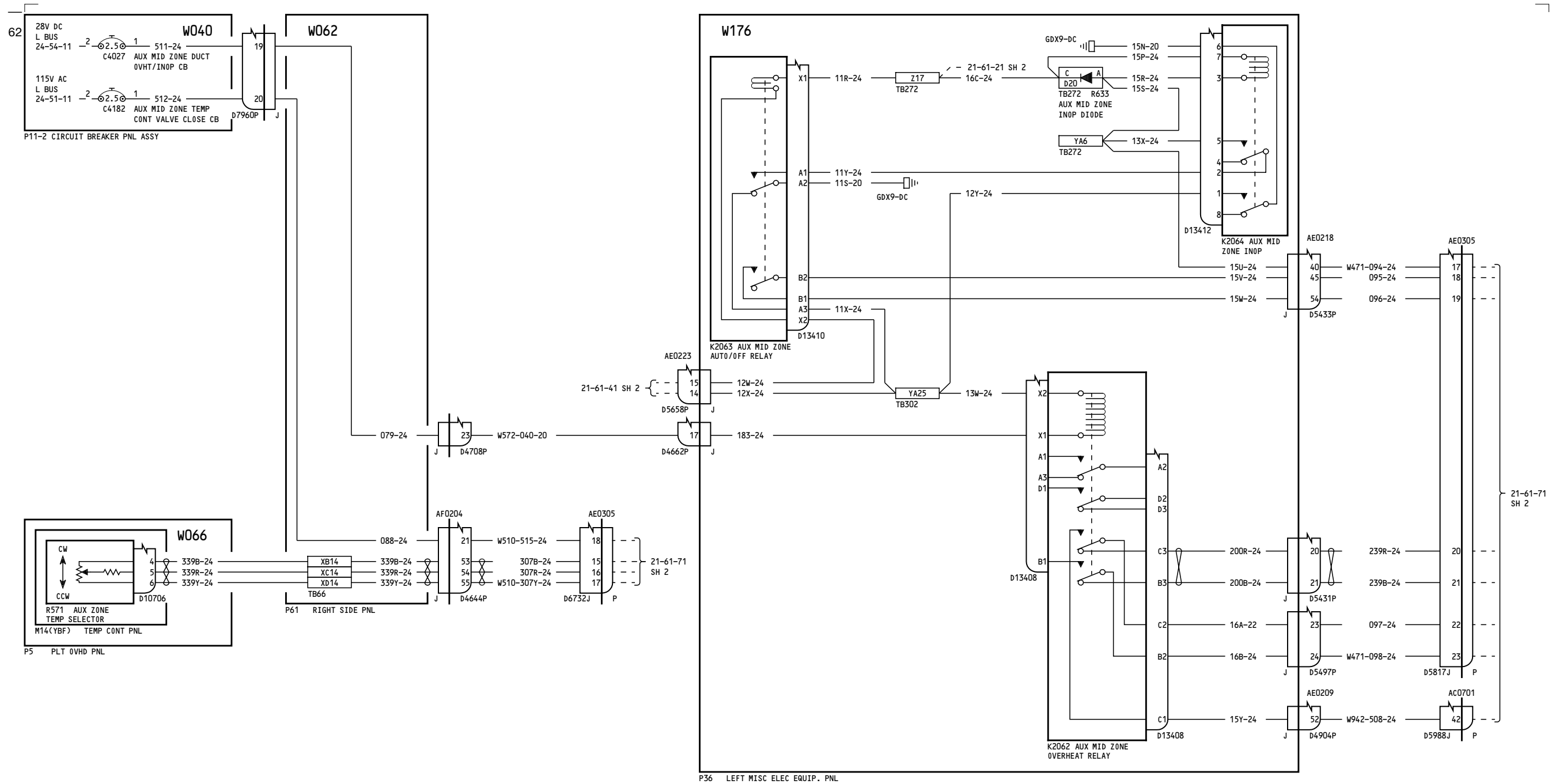

150-152

**TEMPERATURE CONTROL-
AUXILIARY MID ZONE**

D280T132

21-61-71

Page 2.1
Sheet 1
Jan 21/2005

Incorporates
21-0070

21-61-71

Page 2.1
Sheet 1
Jan 21/2005

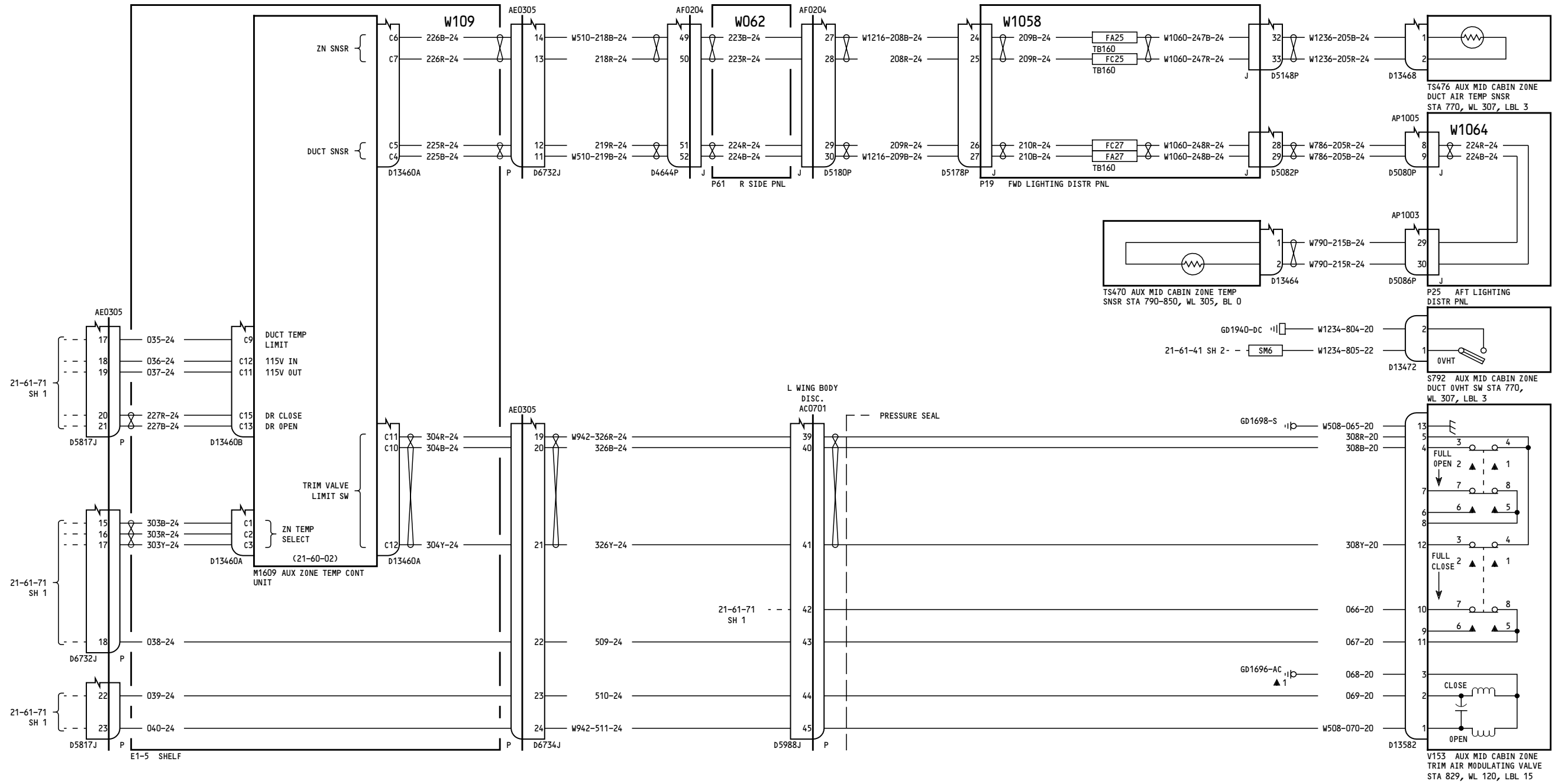

150-152

TEMPERATURE CONTROL-
AUXILIARY MID ZONE

21-61-71

Page 2.1
Sheet 2
Jan 21/2005

D280T132

Incorporates
21-0070

21-61-71

Page 2.1
Sheet 2
Jan 21/2005

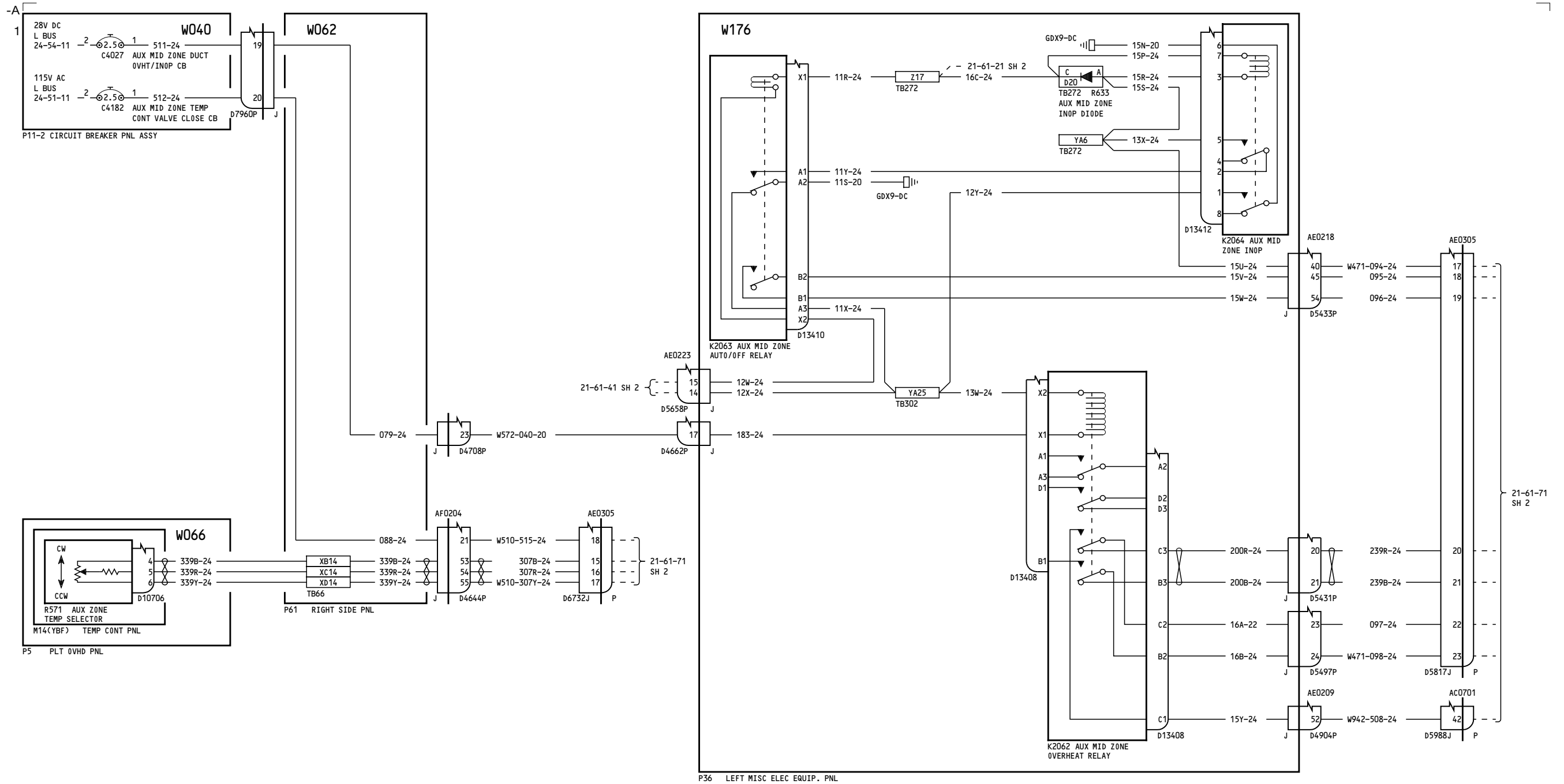

153-155, 162-165

TEMPERATURE CONTROL-
AUXILIARY MID ZONE

21-61-71

Page 3
Sheet 1
Jan 21/2005

D280T132

21-61-71

Page 3
Sheet 1
Jan 21/2005

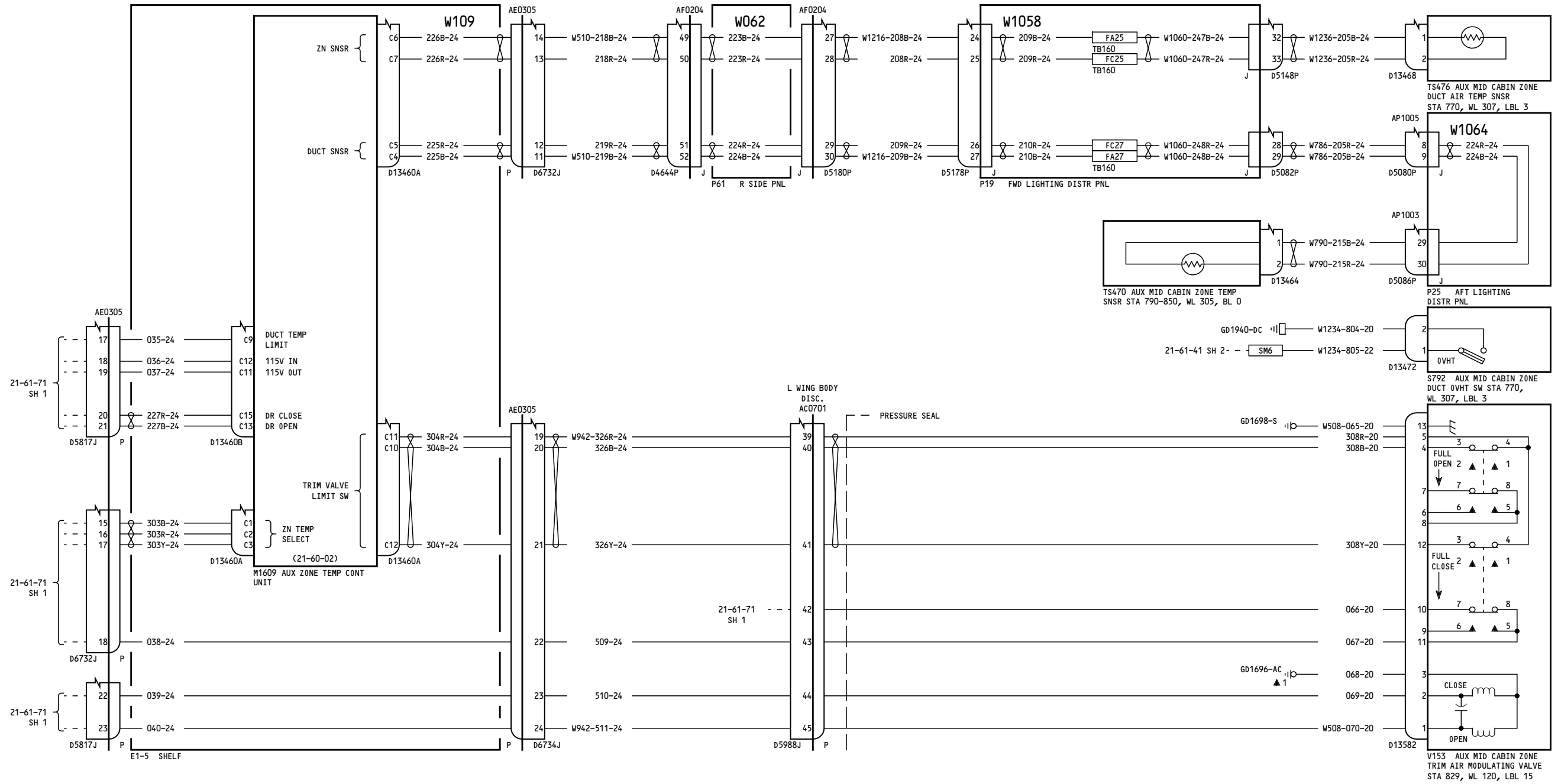

153-155, 162-165

**TEMPERATURE CONTROL-
AUXILIARY MID ZONE**

21-61-71

Page 3
Sheet 2
Jan 21/2005

D280T132

21-61-71

Page 3
Sheet 2
Jan 21/2005

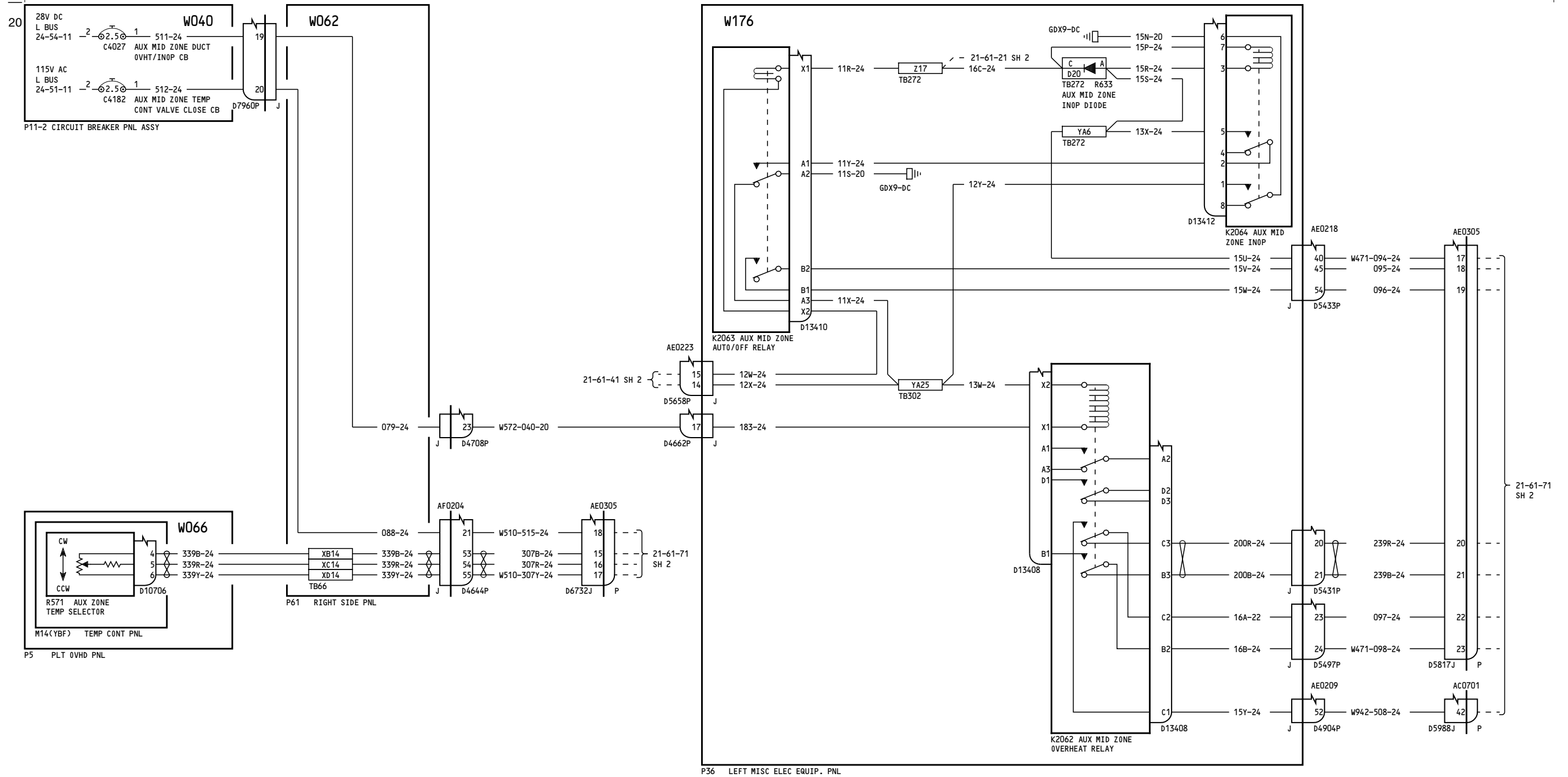

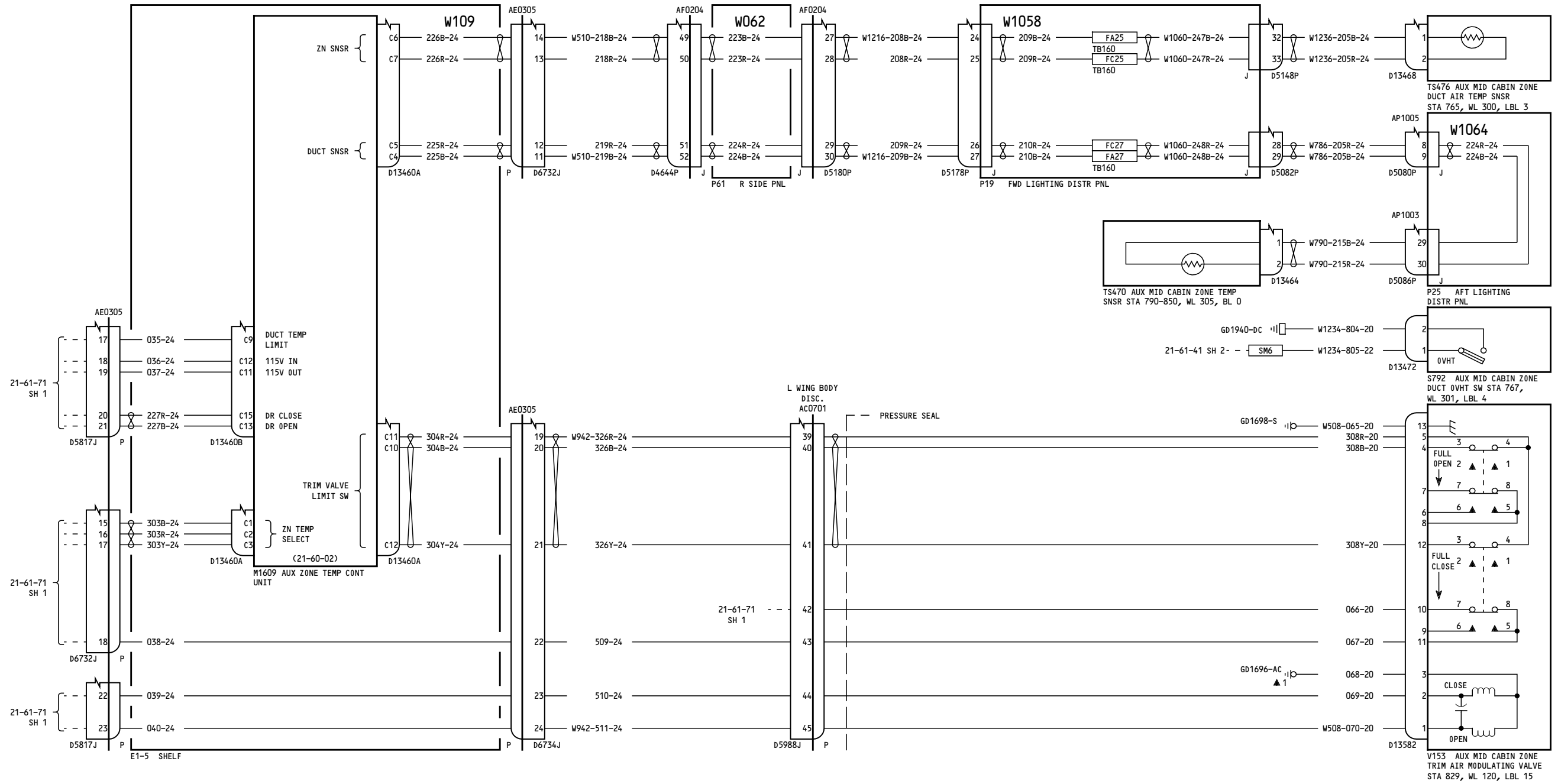

156-157, 166-199

TEMPERATURE CONTROL-
AUXILIARY MID ZONE

21-61-71

Page 4
Sheet 2
Jan 21/2005

D280T132

21-61-71

Page 4
Sheet 2
Jan 21/2005

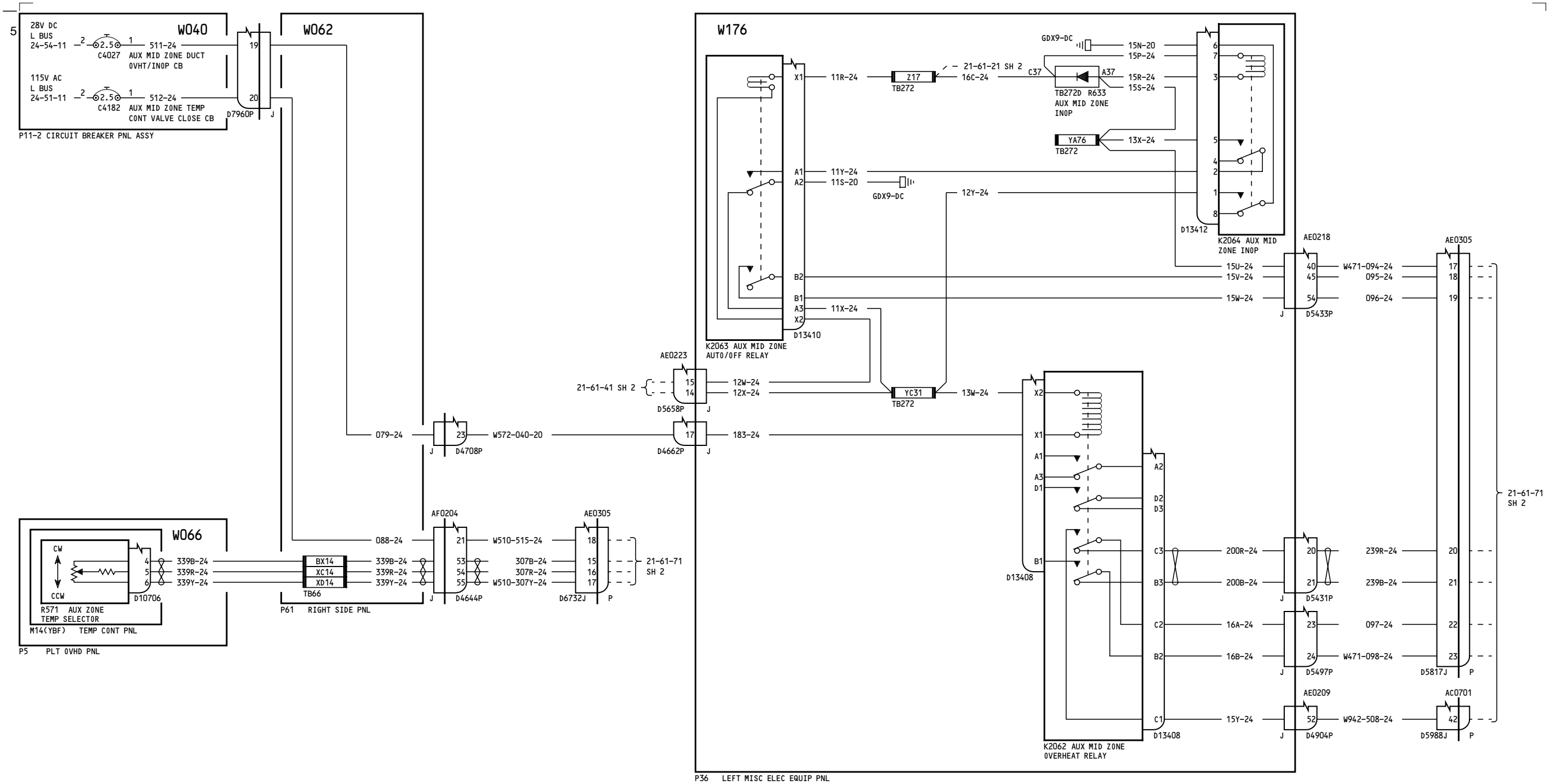

275-276

TEMPERATURE CONTROL-
AUXILIARY MID ZONE

21-61-71

Page 5
Sheet 1
Jan 21/2005

D280T132

21-61-71

Page 5
Sheet 1
Jan 21/2005

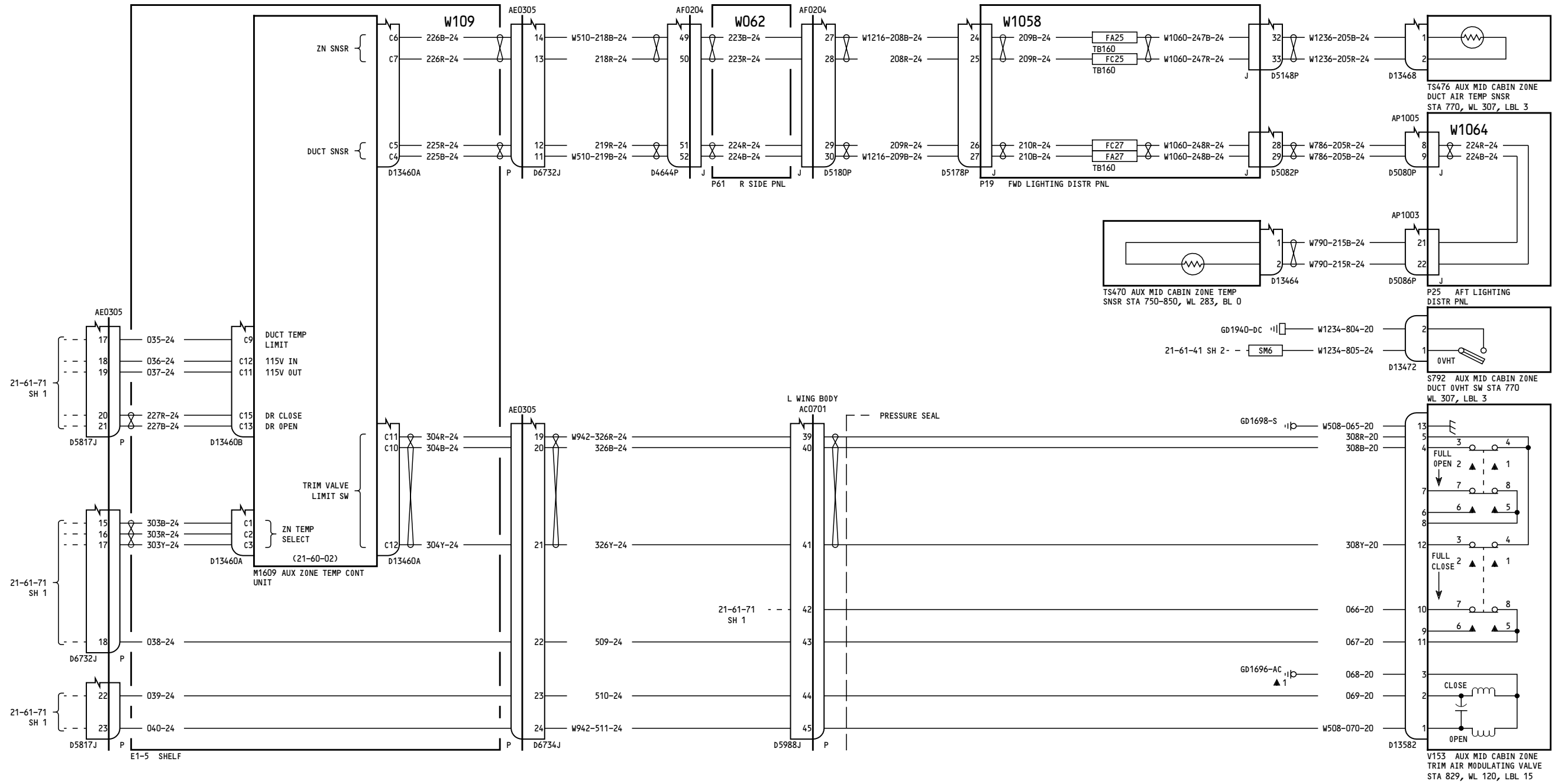

275-276

TEMPERATURE CONTROL-
AUXILIARY MID ZONE

21-61-71

Page 5
Sheet 2
Jan 21/2005

D280T132

21-61-71

Page 5
Sheet 2
Jan 21/2005

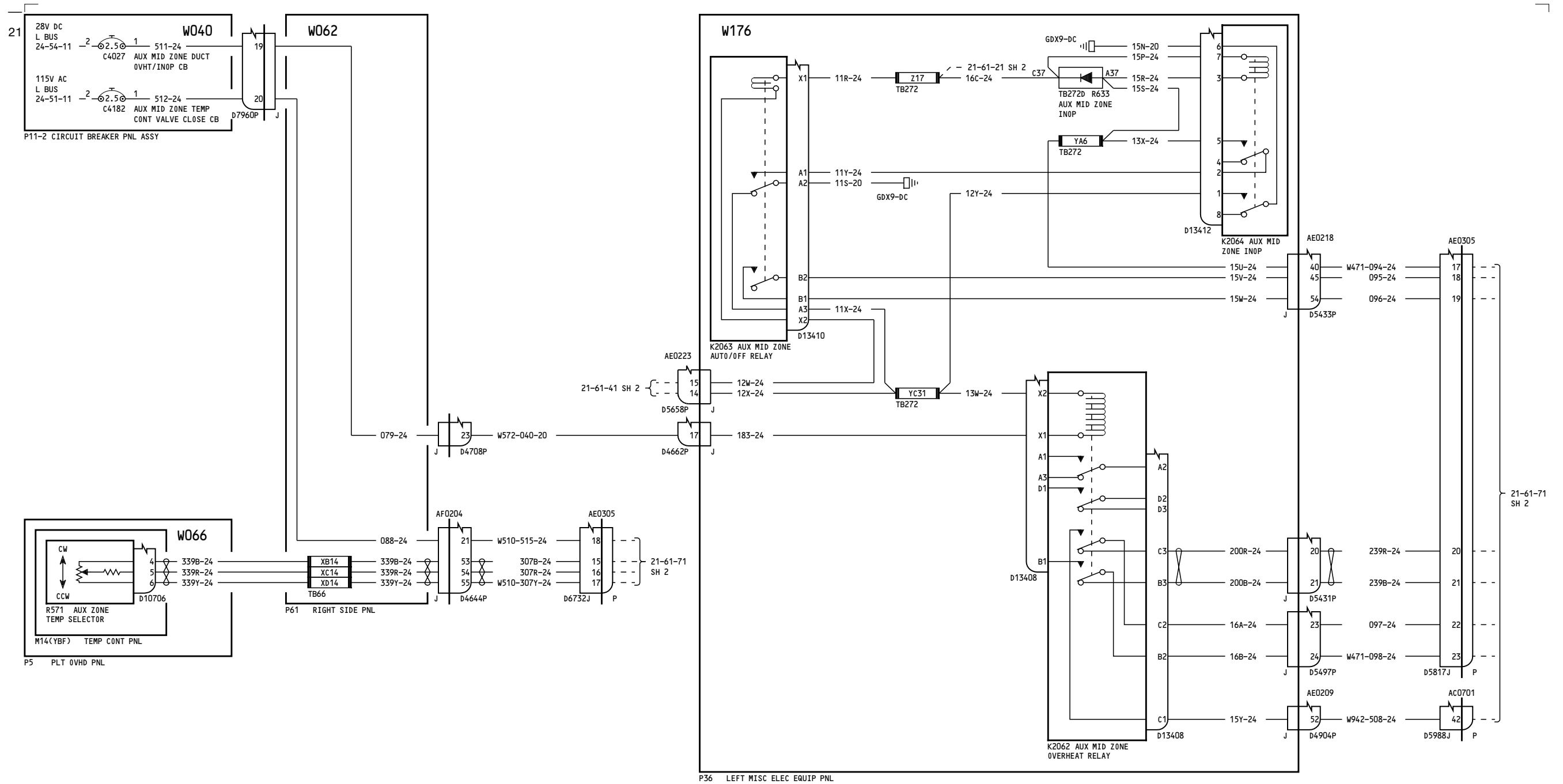

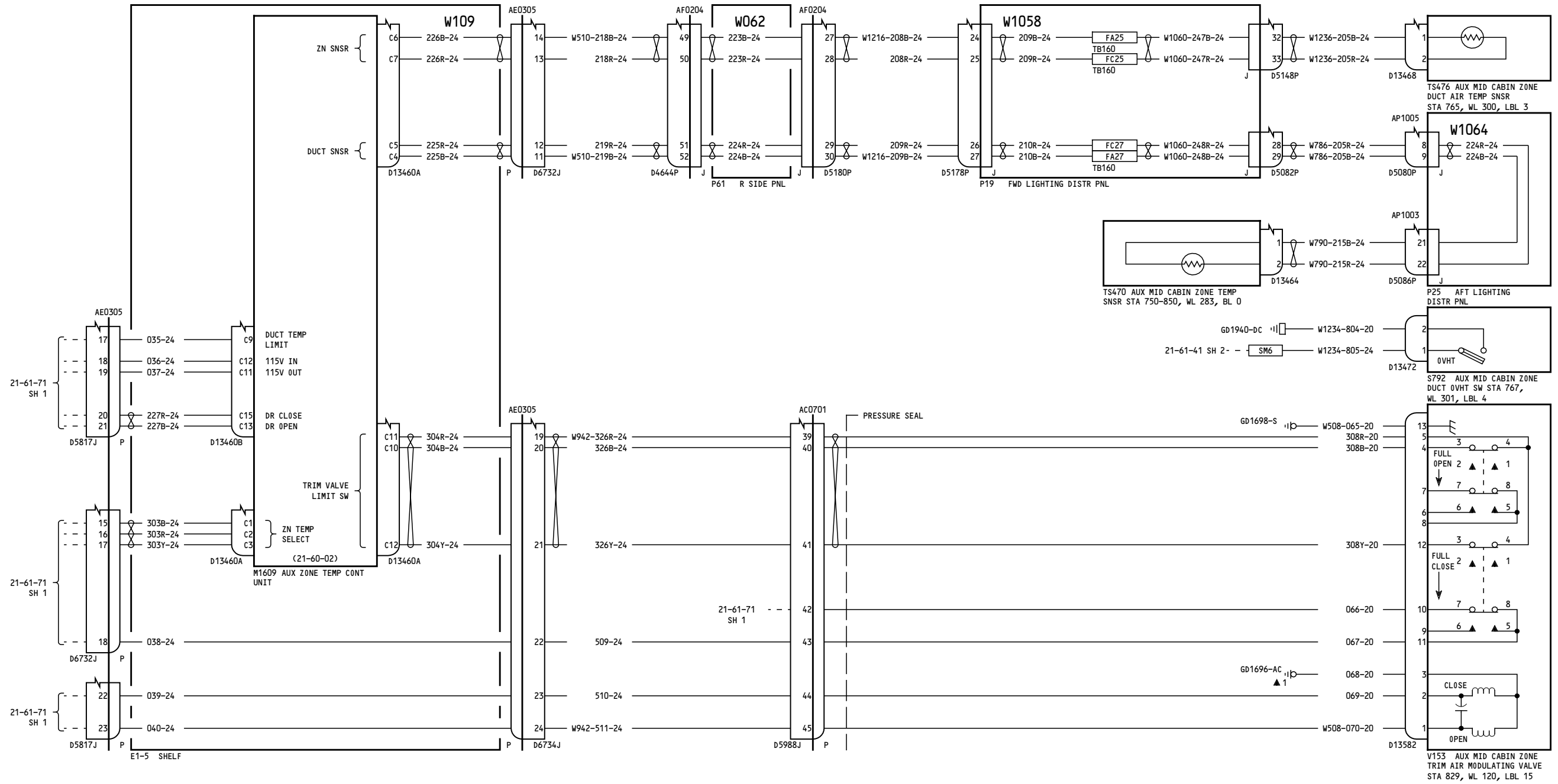

277-299

**TEMPERATURE CONTROL-
AUXILIARY MID ZONE**

21-61-71

Page 6
Sheet 2
Jan 21/2005

D280T132

21-61-71

Page 6
Sheet 2
Jan 21/2005

-A

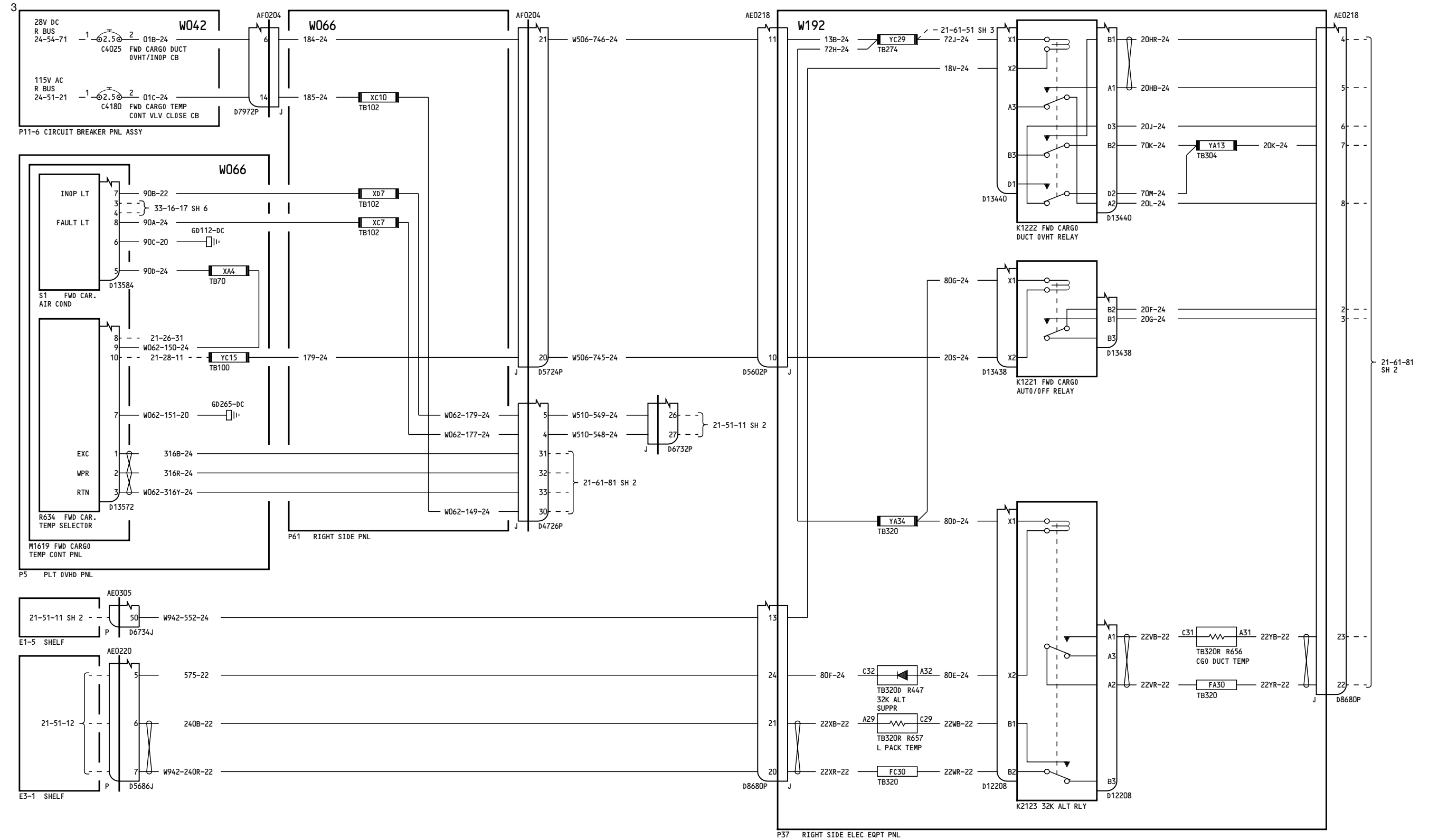

050-099, 162-199, 277-299

TEMPERATURE CONTROL-
FORWARD CARGO

21-61-81

Page 1
Sheet 1
Jan 21/2005

D280T132

21-61-81

Page 1
Sheet 1
Jan 21/2005

3

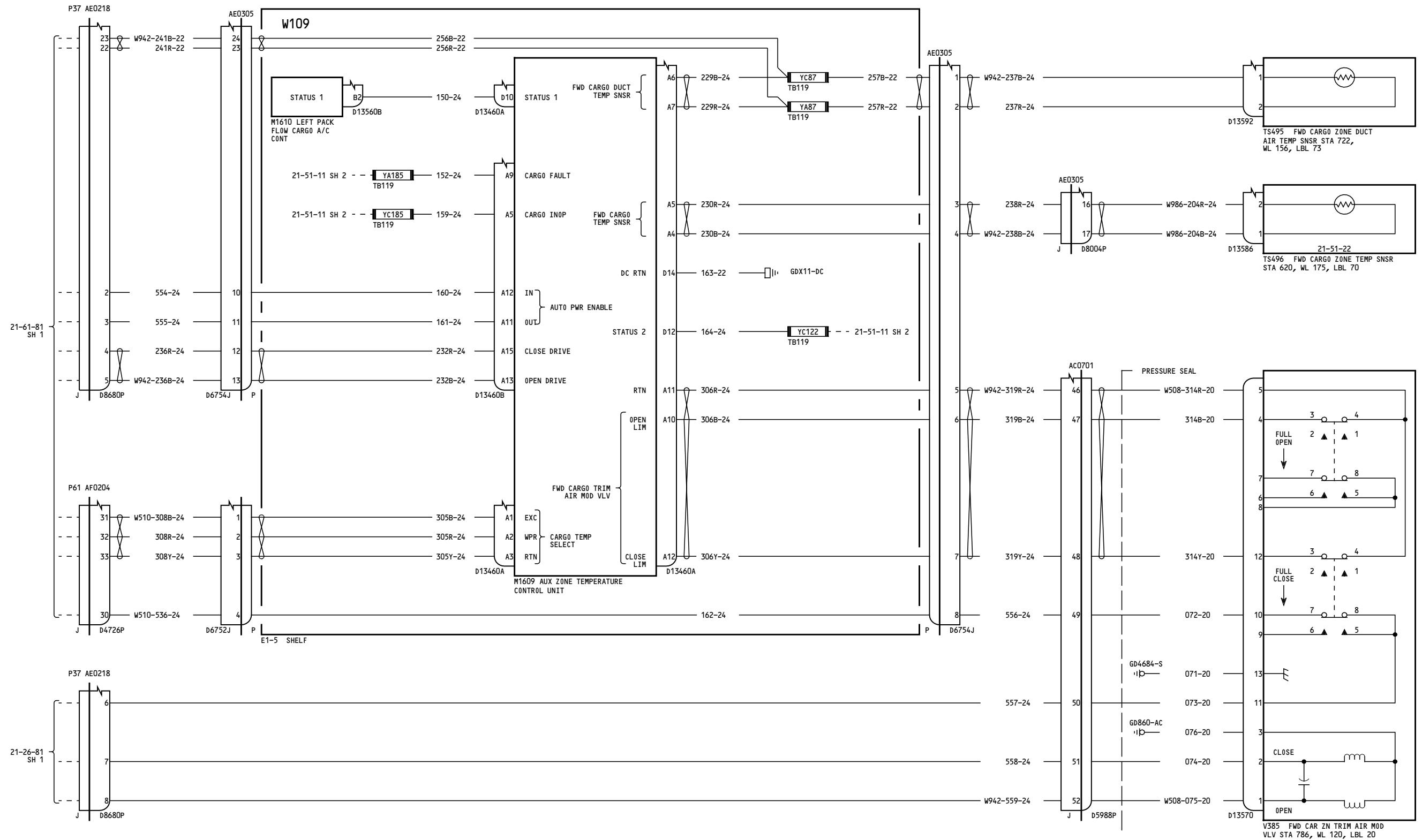

050-099, 162-199, 277-299

TEMPERATURE CONTROL-
FORWARD CARGO

21-61-81

Page 1
Sheet 2
Jan 21/2005

D280T132

21-61-81

Page 1
Sheet 2
Jan 21/2005

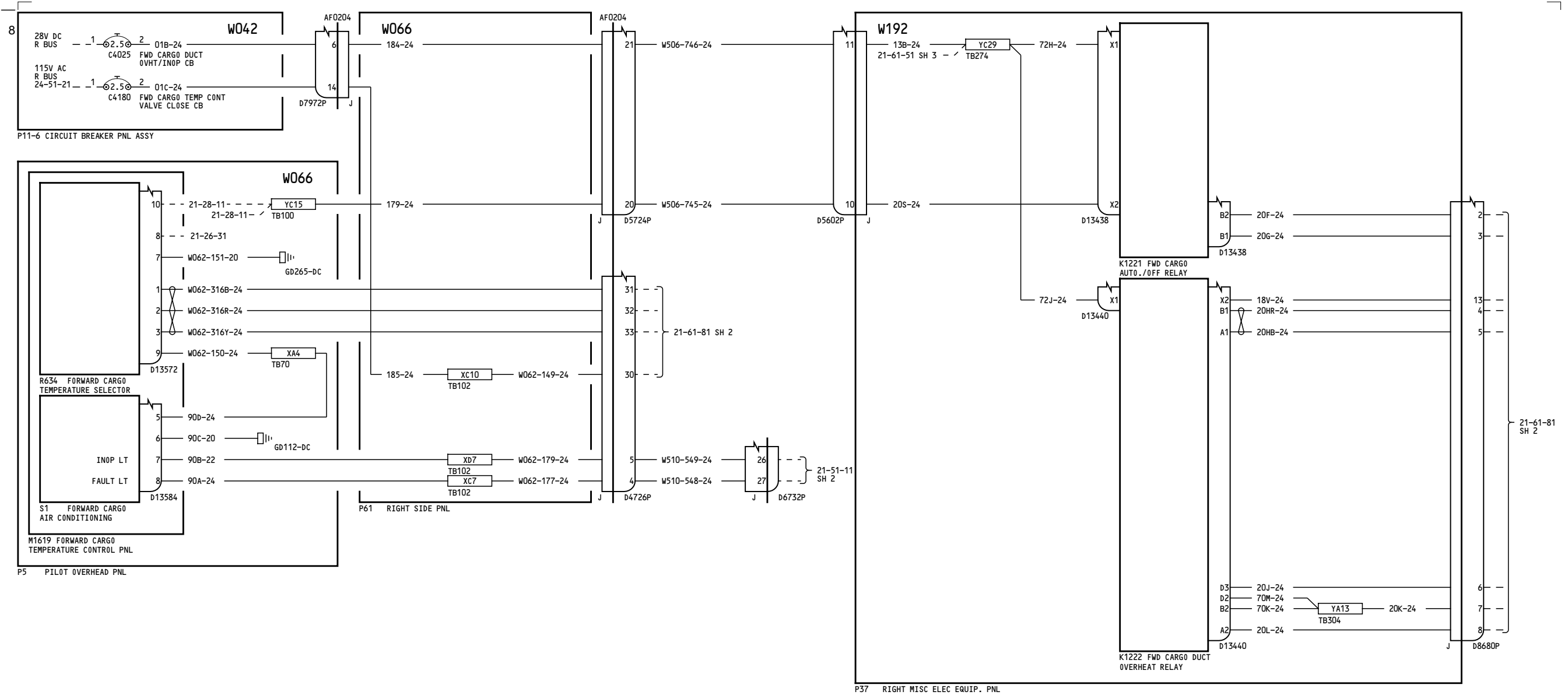

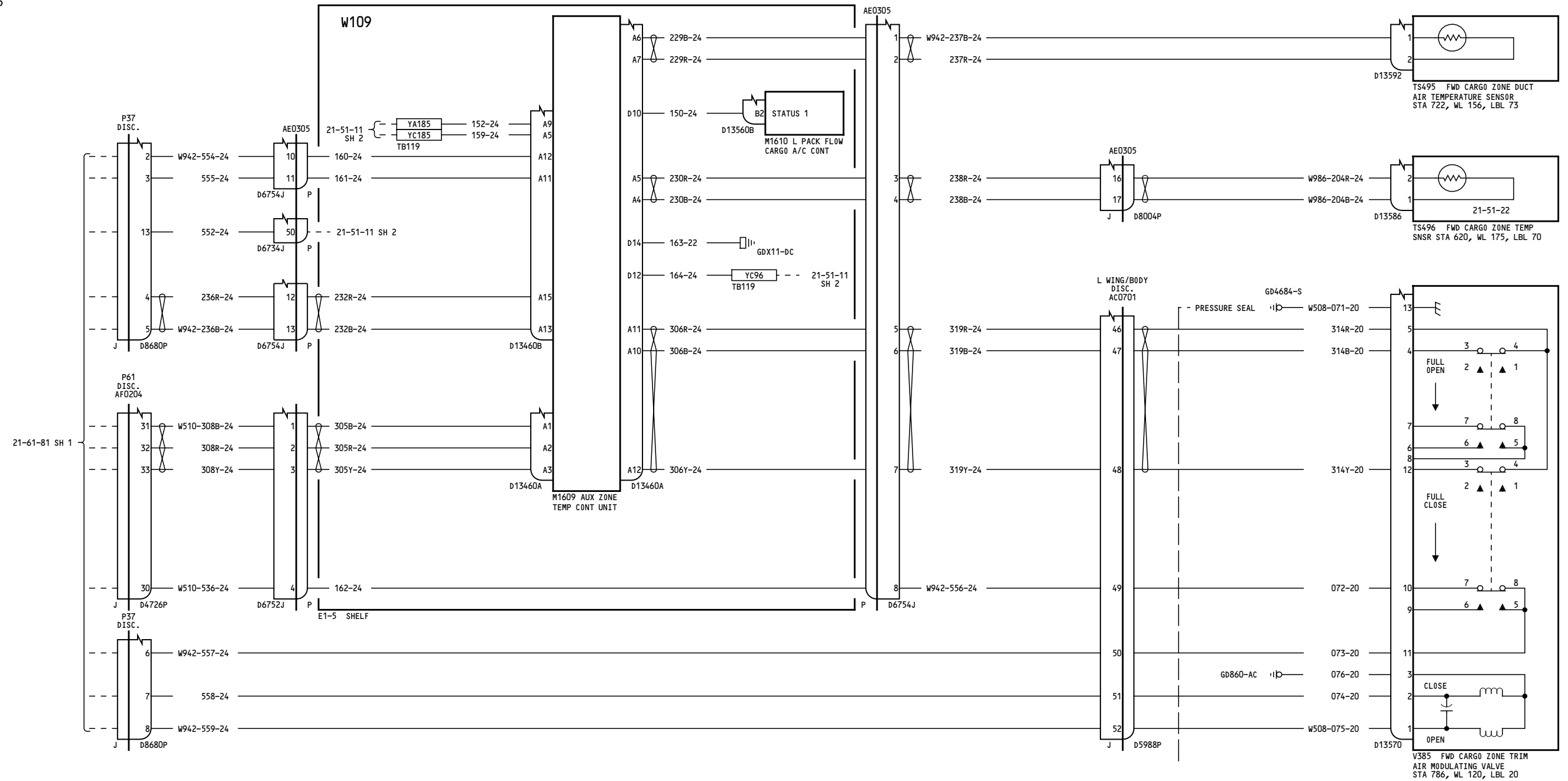

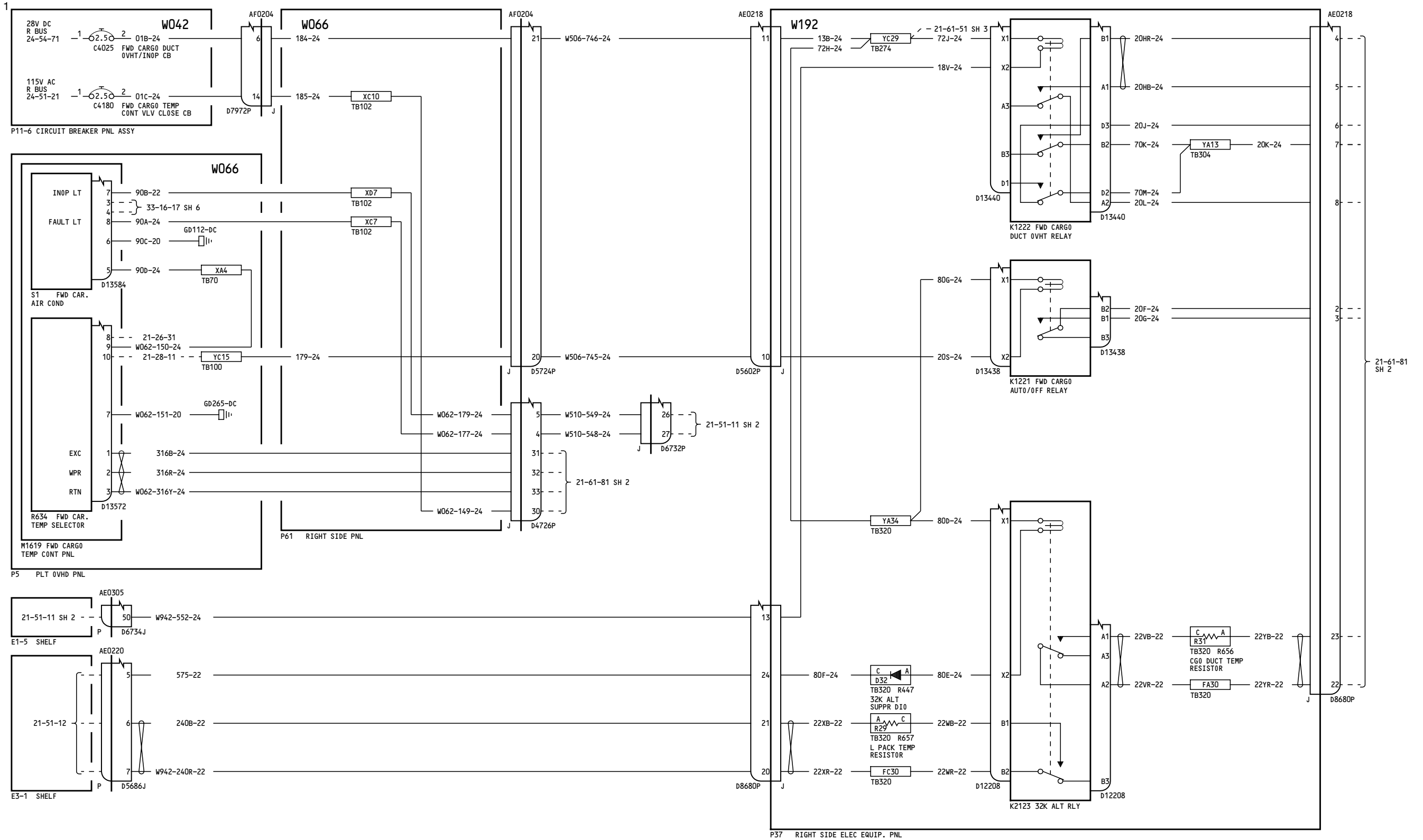

151-157, 275-276

TEMPERATURE CONTROL- FORWARD CARGO

21-61-81

Page 3
Sheet 1
Jan 21/2005

D280T132

21-61-81

Page 3
Sheet 1
Jan 21/2005

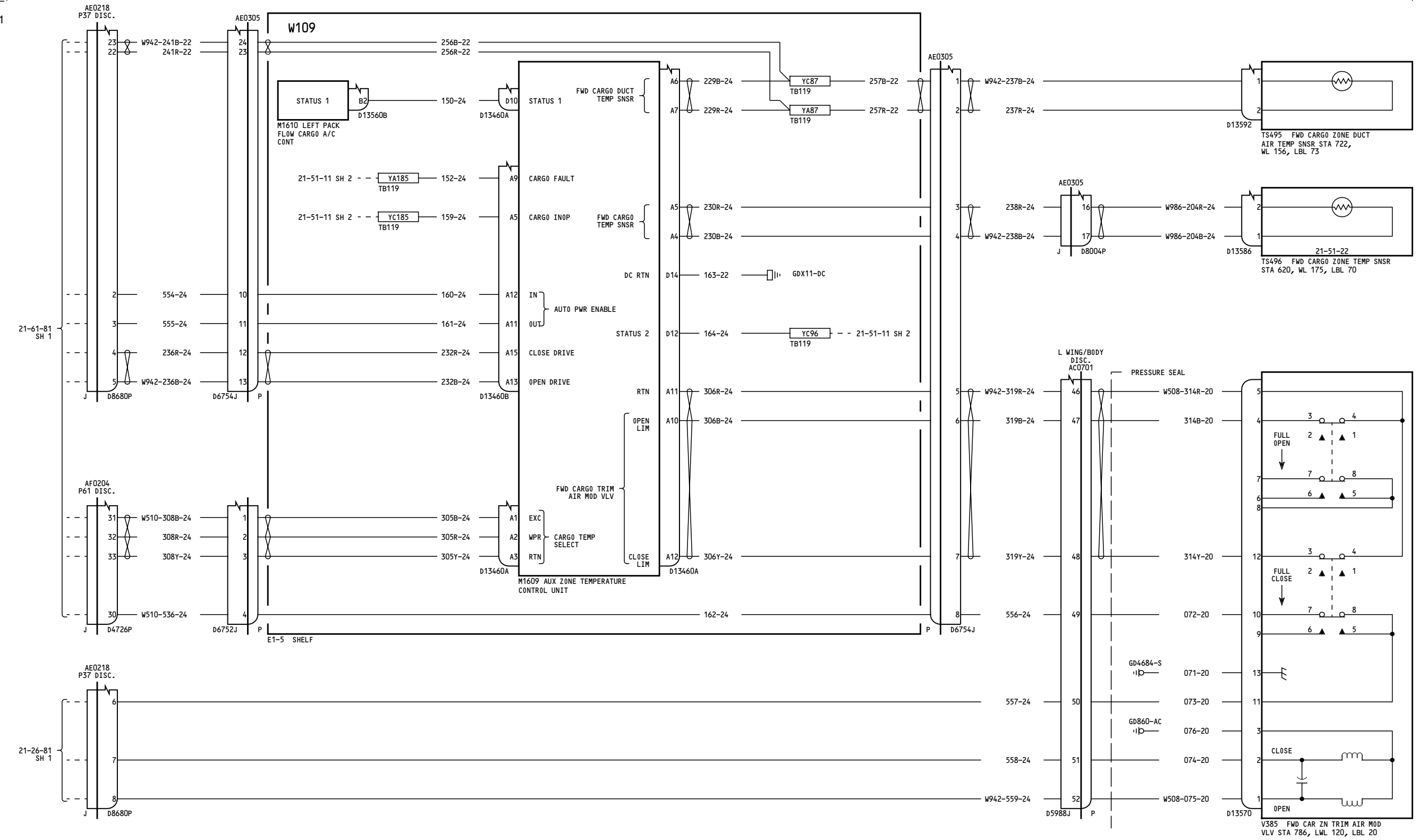

151-157, 275-276

**TEMPERATURE CONTROL-
FORWARD CARGO**

21-61-81

Page 3
Sheet 2
Jan 21/2005

D280T132

21-61-81

Page 3
Sheet 2
Jan 21/2005

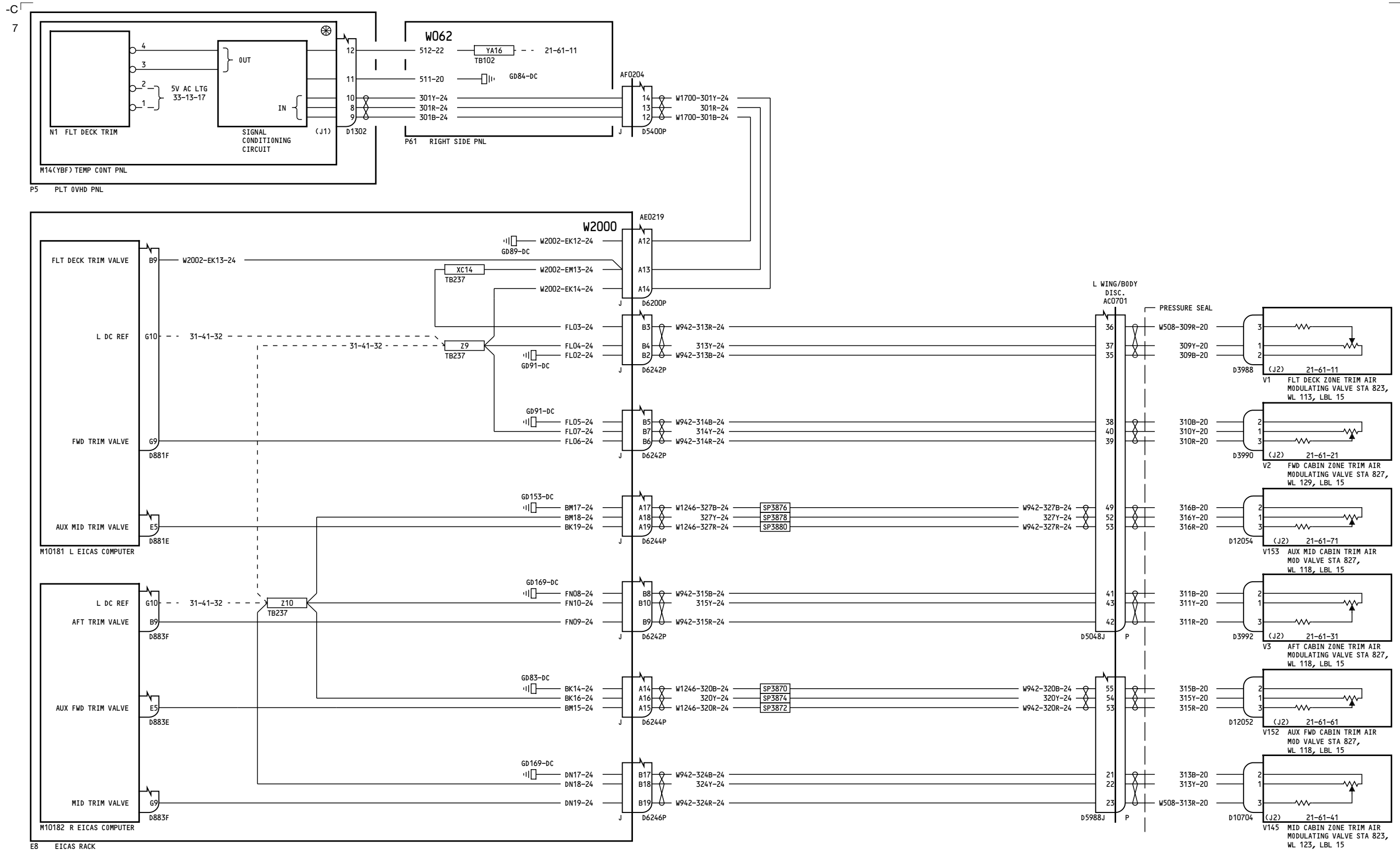

050-099, 162-164, 276

**ZONE TRIM VALVE CONTROL-
VALVE POSITION INDICATION**

21-64-11

Page 1

D280T132

Jan 21/2005

21-64-11

Page 1

Jan 21/2005

-B
23

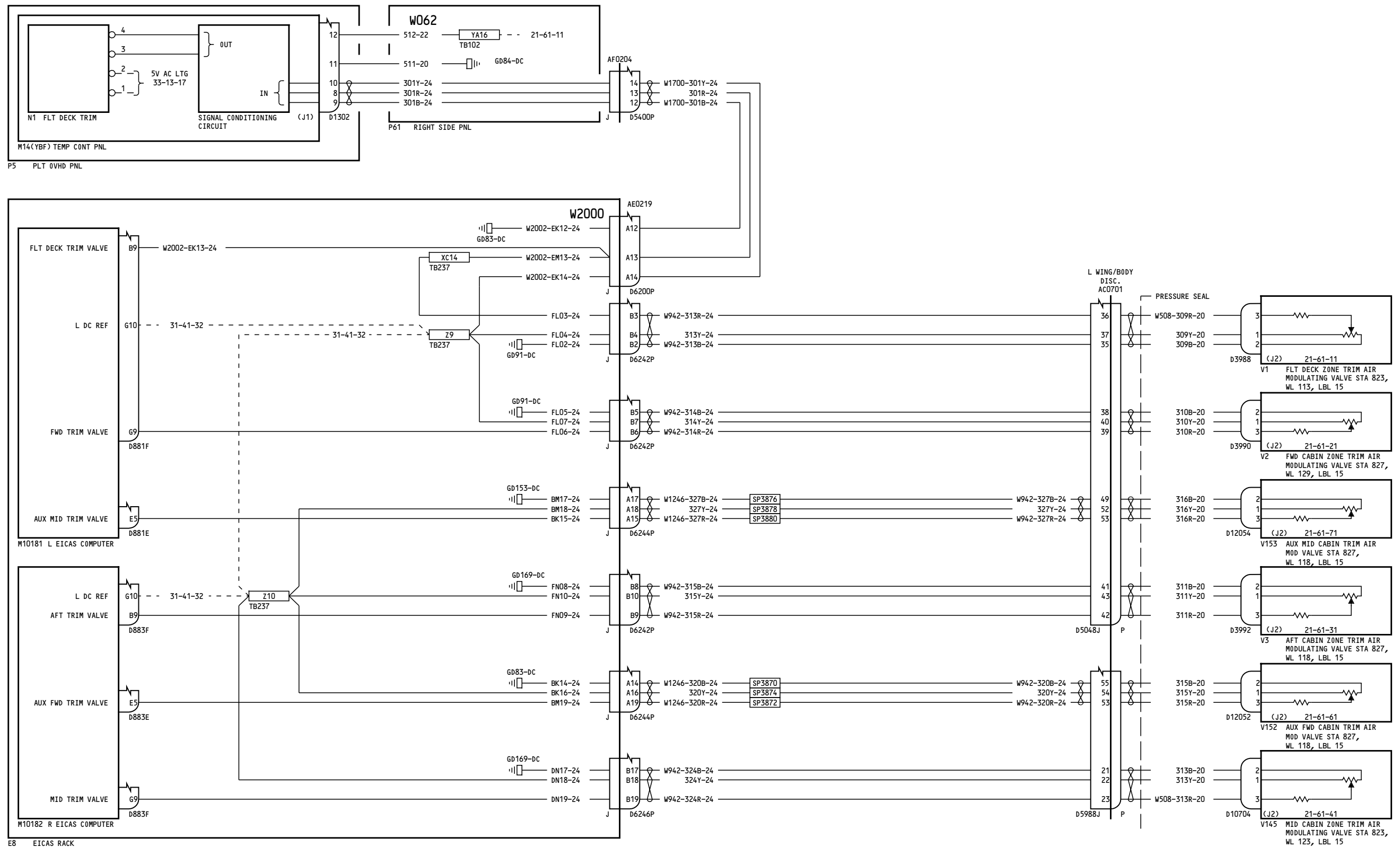

150-152

**ZONE TRIM VALVE CONTROL-
VALVE POSITION INDICATION**

21-64-11

Incorporates
21-0085

Page 2.1

D280T132

Jan 21/2005

21-64-11

Page 2.1

Jan 21/2005

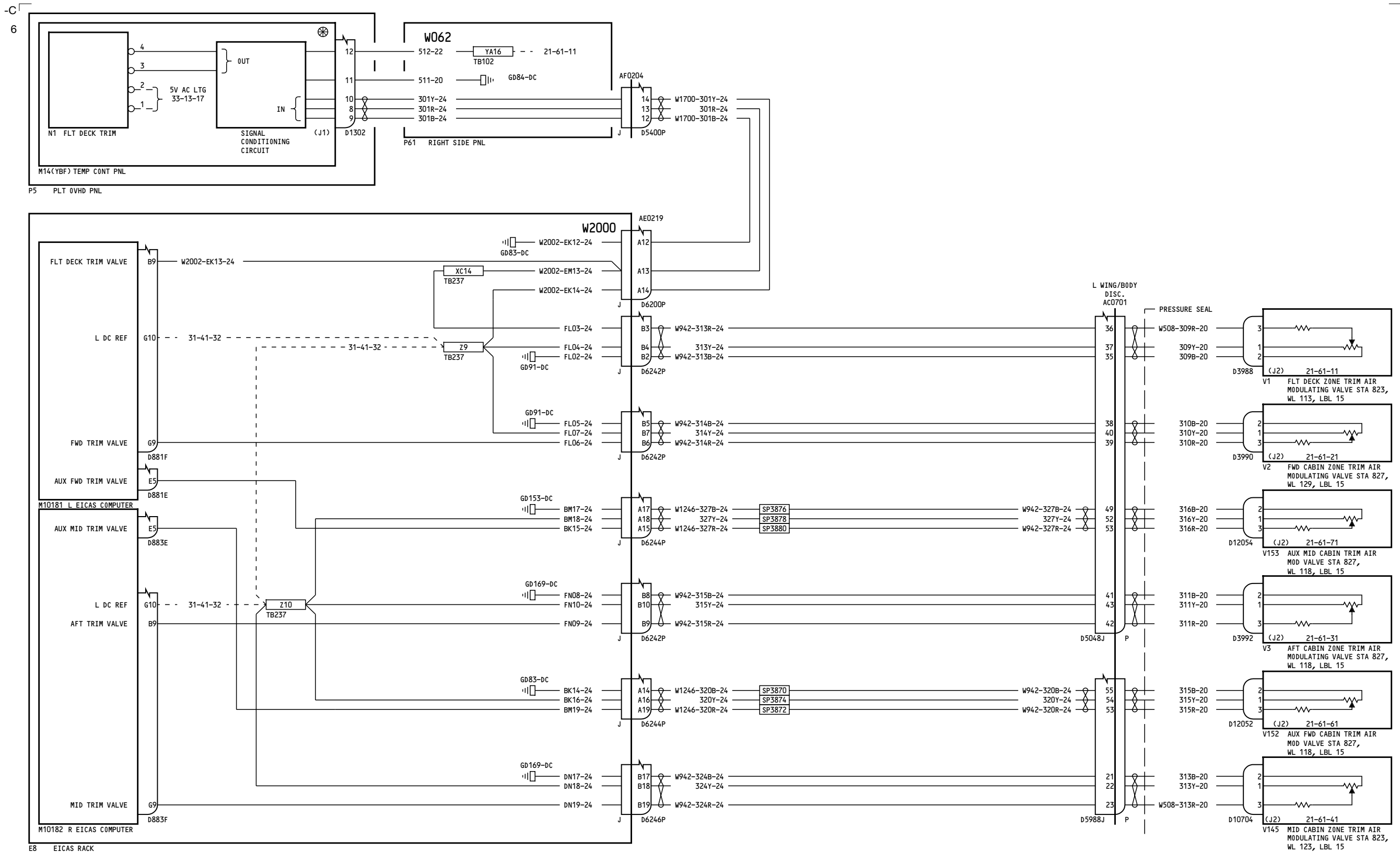

153-154, 275

**ZONE TRIM VALVE CONTROL-
VALVE POSITION INDICATION**

21-64-11

Page 3

D280T132

Jan 21/2005

21-64-11

Page 3

Jan 21/2005

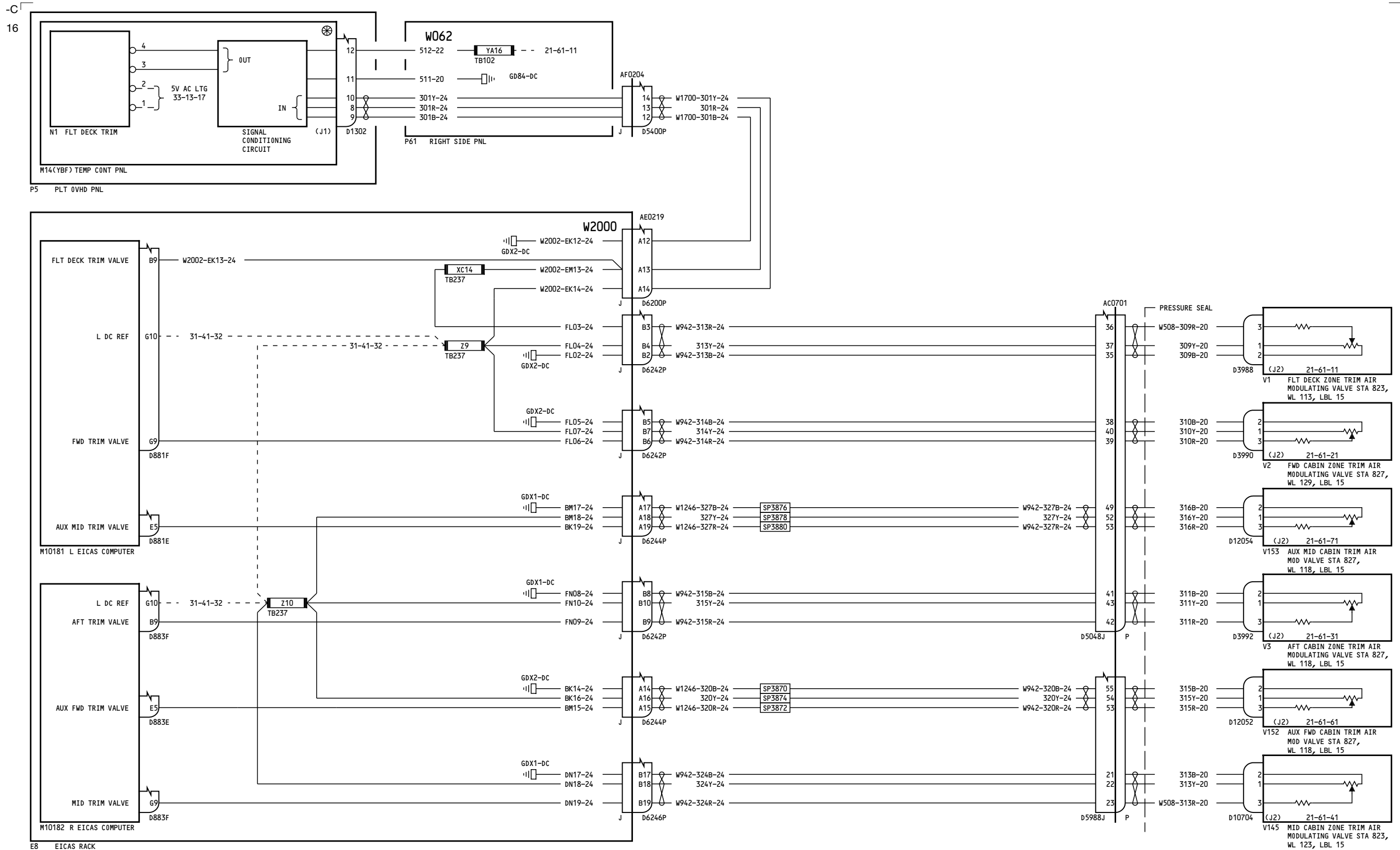

155-157, 165-199, 277-278

**ZONE TRIM VALVE CONTROL-
VALVE POSITION INDICATION**

21-64-11

Page 4

D280T132

Jan 21/2005

21-64-11

Page 4

Jan 21/2005

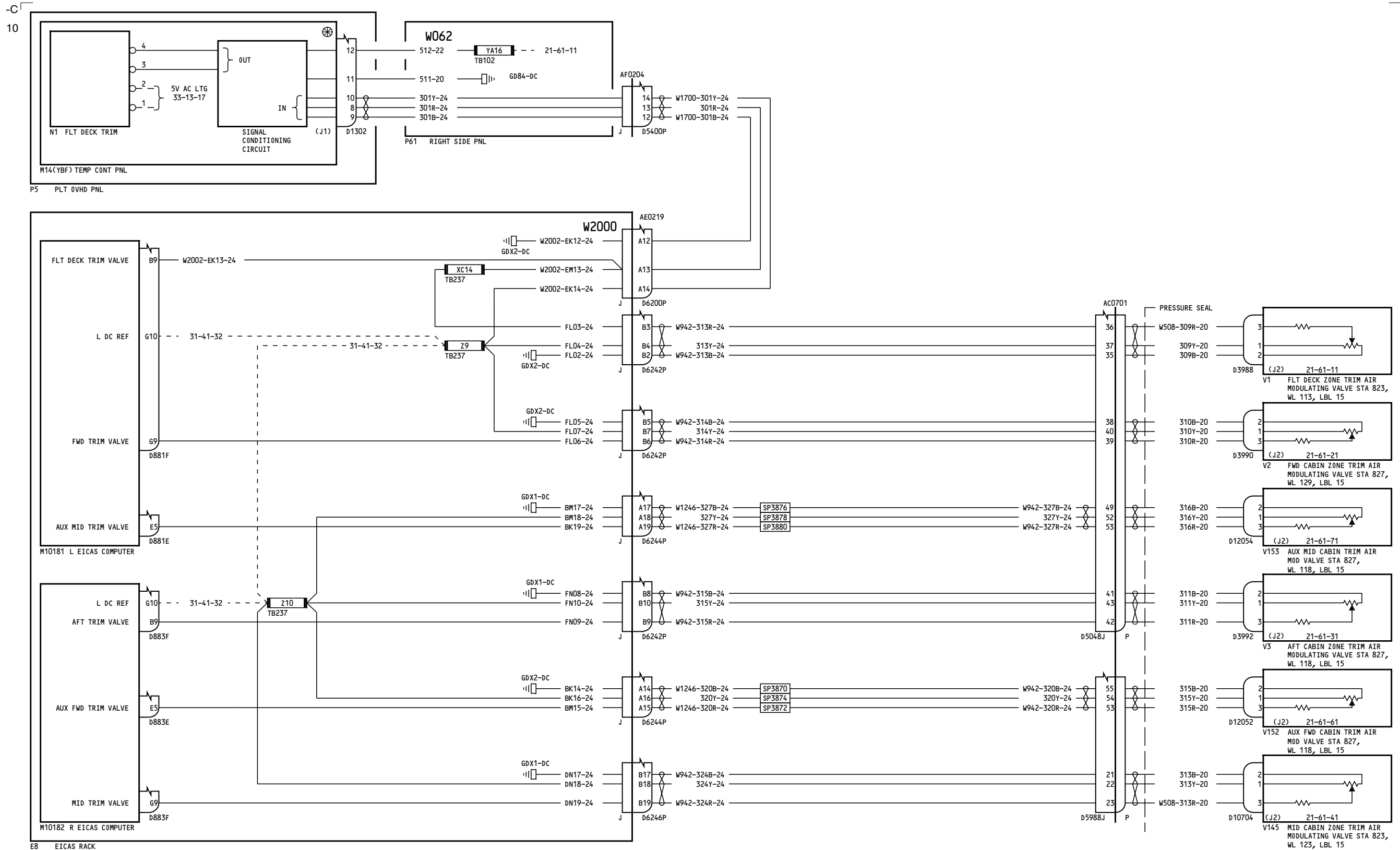

280-299

ZONE TRIM VALVE CONTROL-VALVE POSITION INDICATION

21-64-11

Page 5

D280T132

Jan 21/2005

21-64-11

Page 5

Jan 21/2005

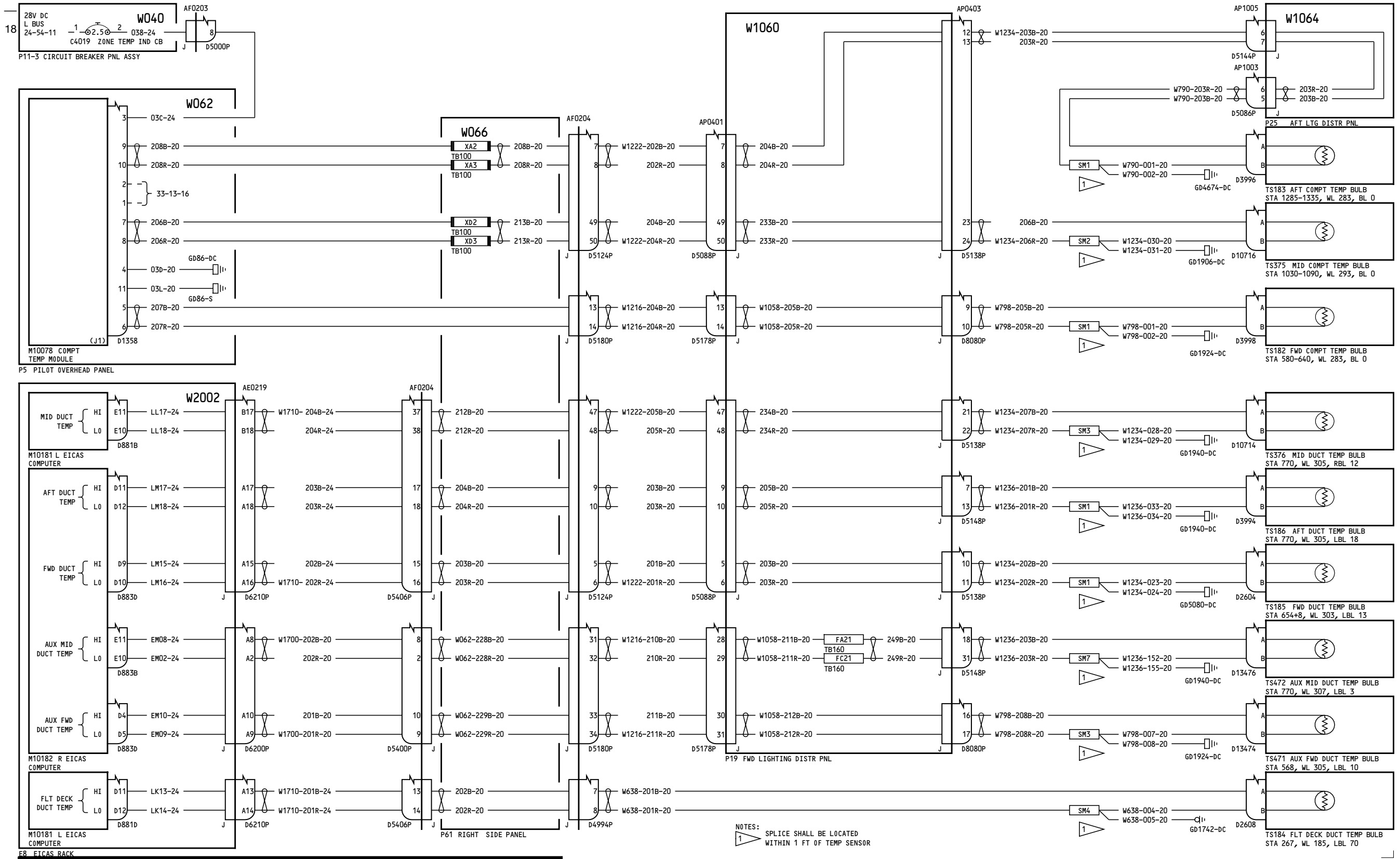

NOTES:
 1 SPLICE SHALL BE LOCATED WITHIN 1 FT OF TEMP SENSOR

150-155, 162-165

ZONE TEMPERATURE-INDICATION

D280T132

21-65-11

Page 2
 Jan 21/2005

21-65-11

Page 2
 Jan 21/2005

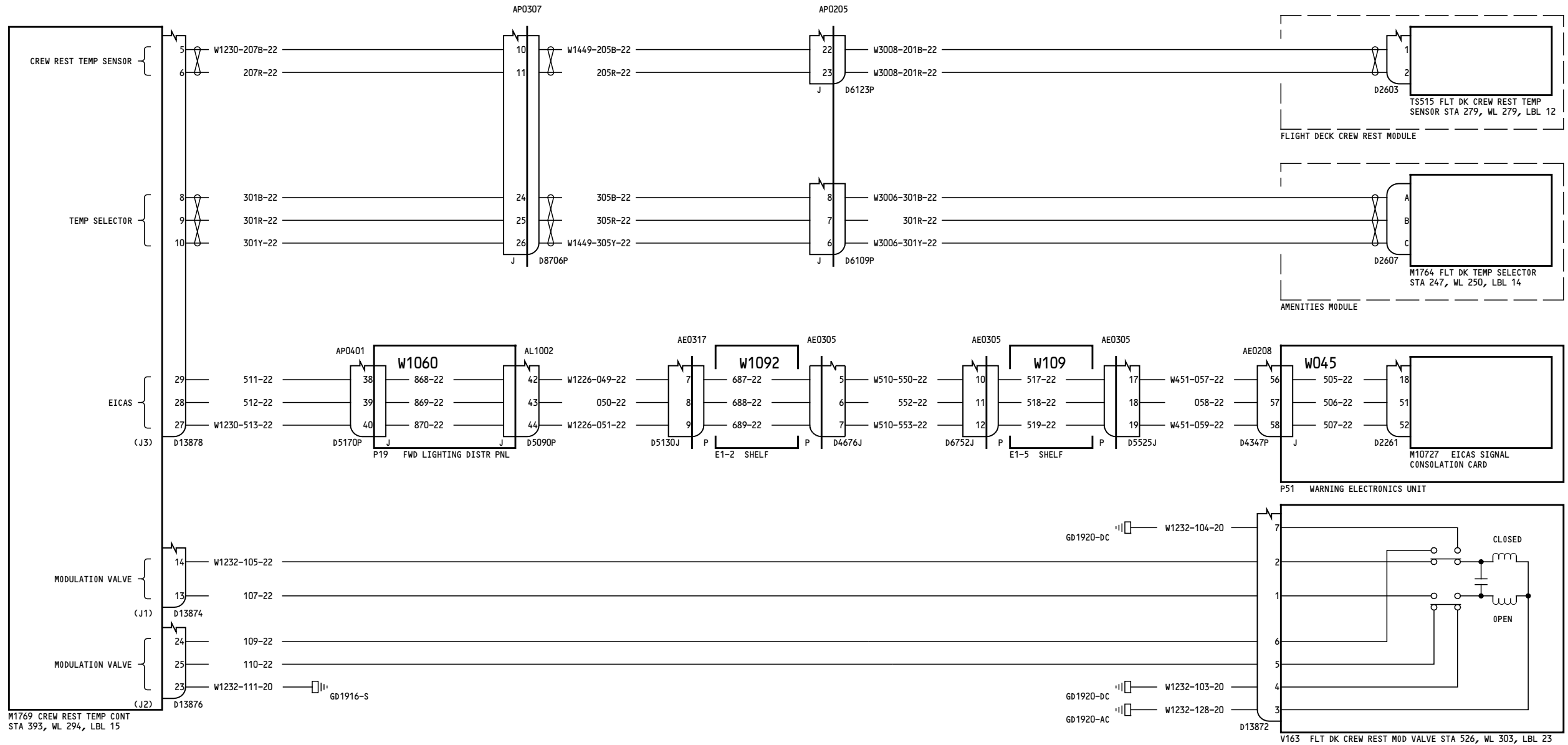

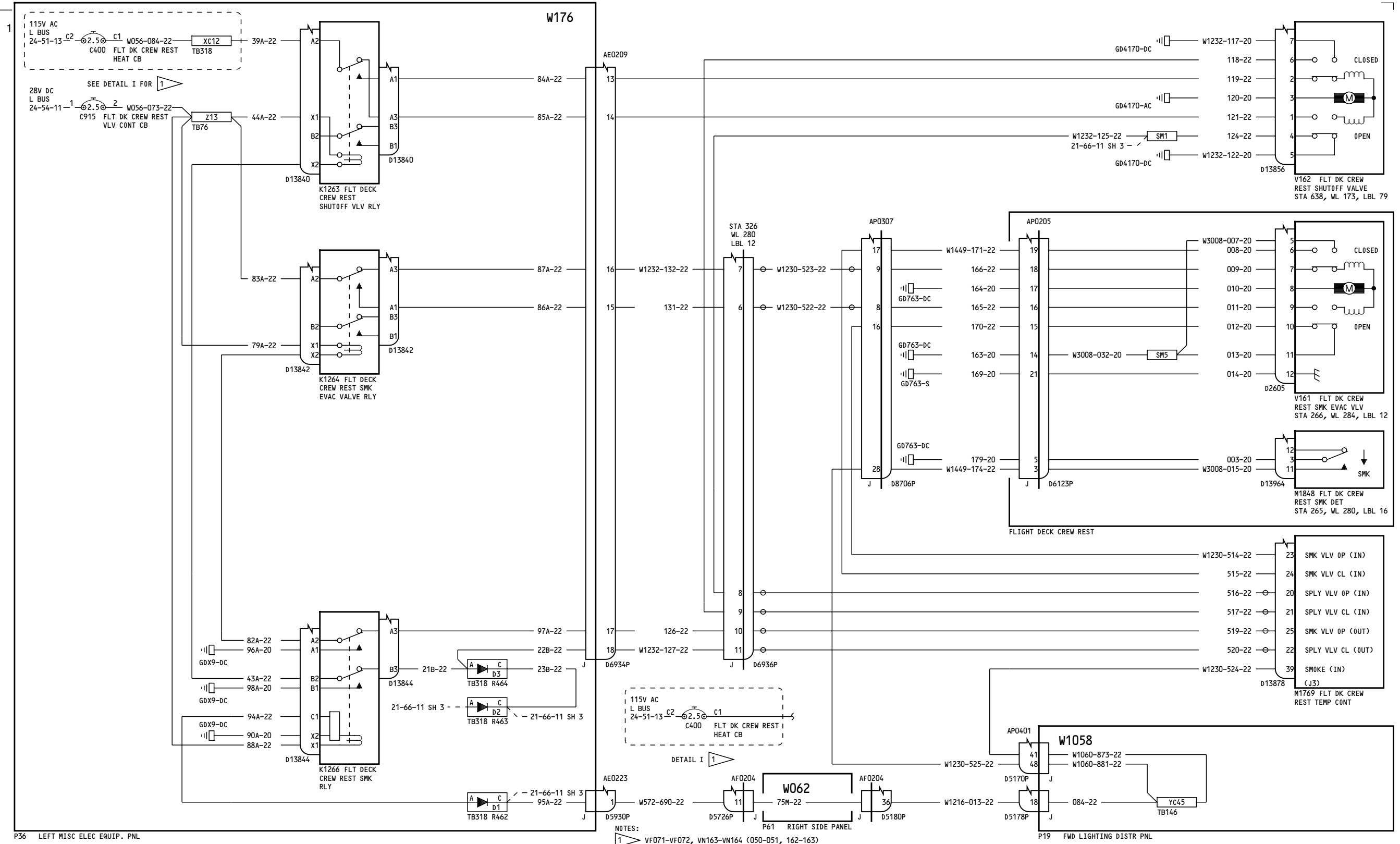

P36 LEFT MISC ELEC EQUIP. PNL

NOTES:
1 VF071-VF072, VN163-VN164 (050-051, 162-163)

050-099, 162-199

TEMPERATURE CONTROL-
FLIGHT DECK ZONE

D280T132

21-66-11

Page 1
Sheet 4
Jan 21/2005

21-66-11

Page 1
Sheet 4
Jan 21/2005

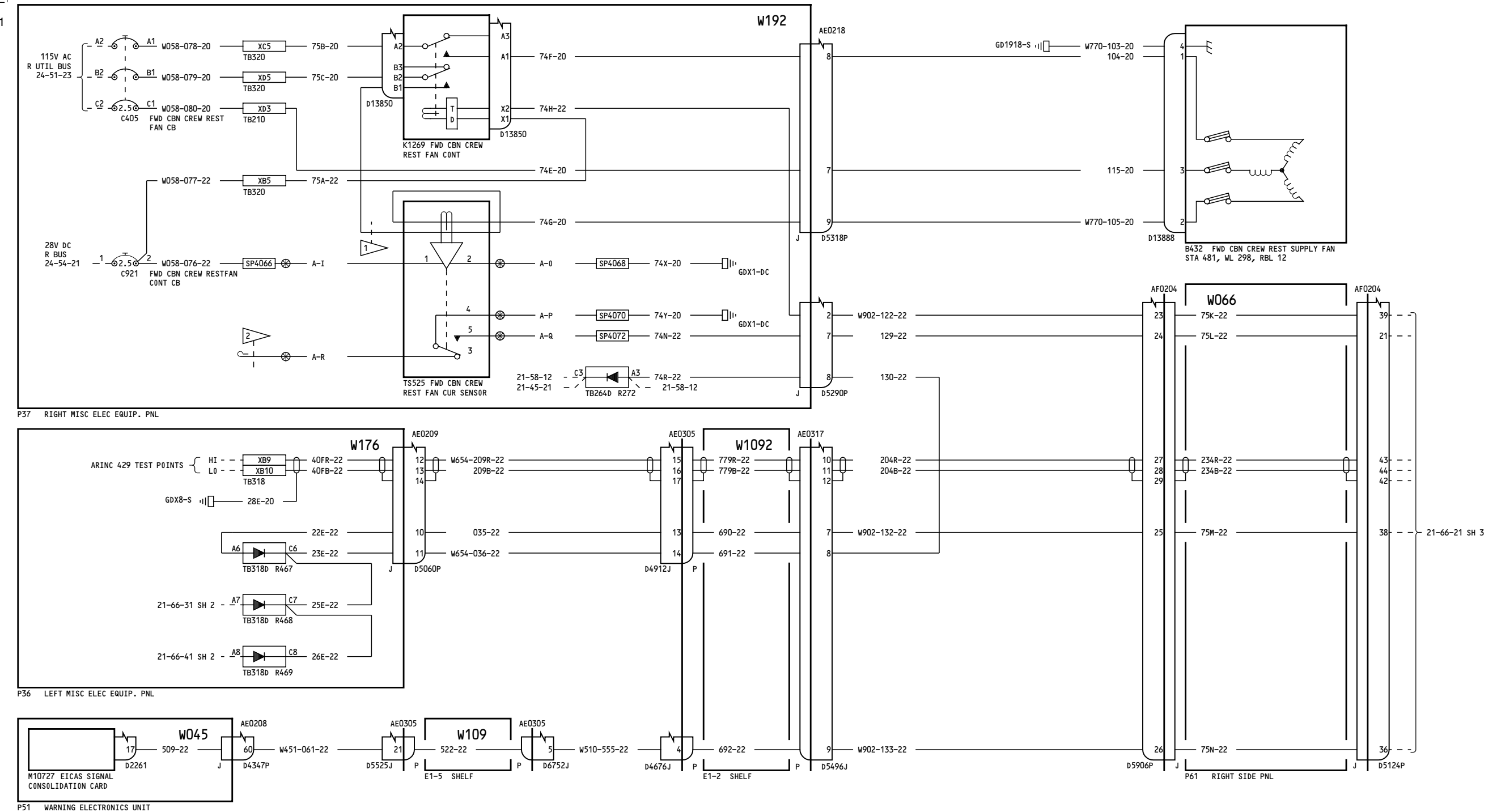

NOTES:
 1 ROUTE WIRE THROUGH WIRE GUIDE OF TS525 SEVEN TIMES FOR VFO71-VF090 AND VN163-VN163 (050-149, 162); ELEVEN TIMES FOR VN164-VN170 (163-274)
 2 CAP & STOW NEAR TS525

050-099, 162-199	TEMPERATURE CONTROL- FLIGHT DECK CREW REST D280T132
------------------	---

21-66-21

Page 1
Sheet 2
Jan 21/2005

21-66-21

Page 1
Sheet 2
Jan 21/2005

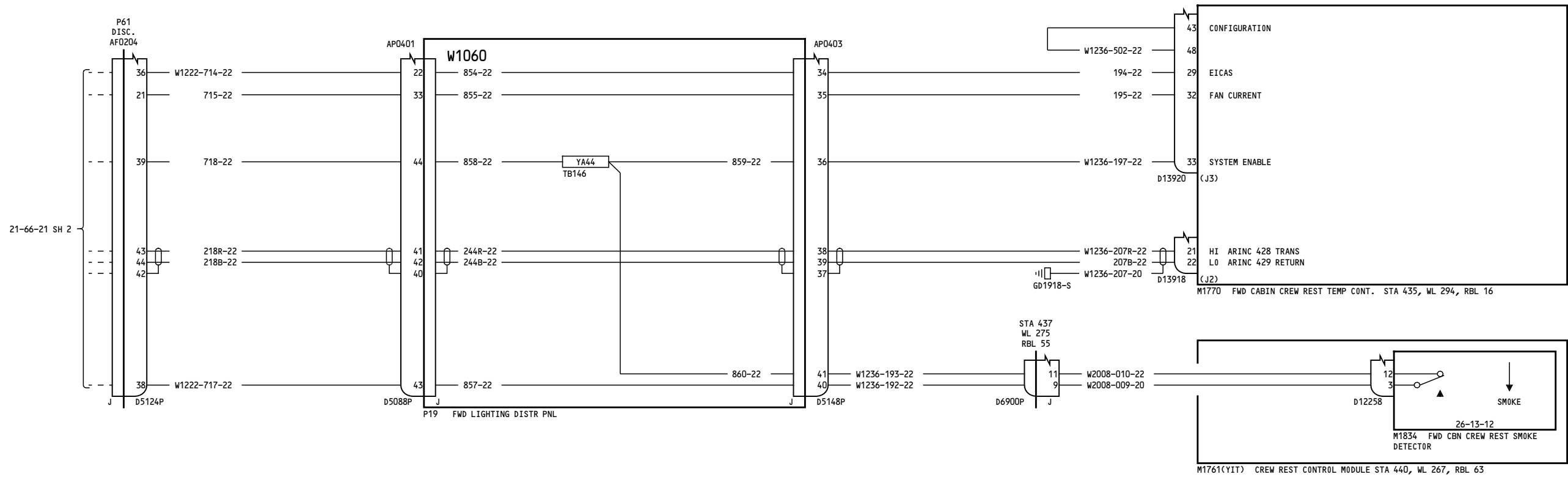

050-099, 162-199

**TEMPERATURE CONTROL-
FLIGHT DECK CREW REST**

21-66-21

Page 1
Sheet 3
Jan 21/2005

D280T132

21-66-21

Page 1
Sheet 3
Jan 21/2005

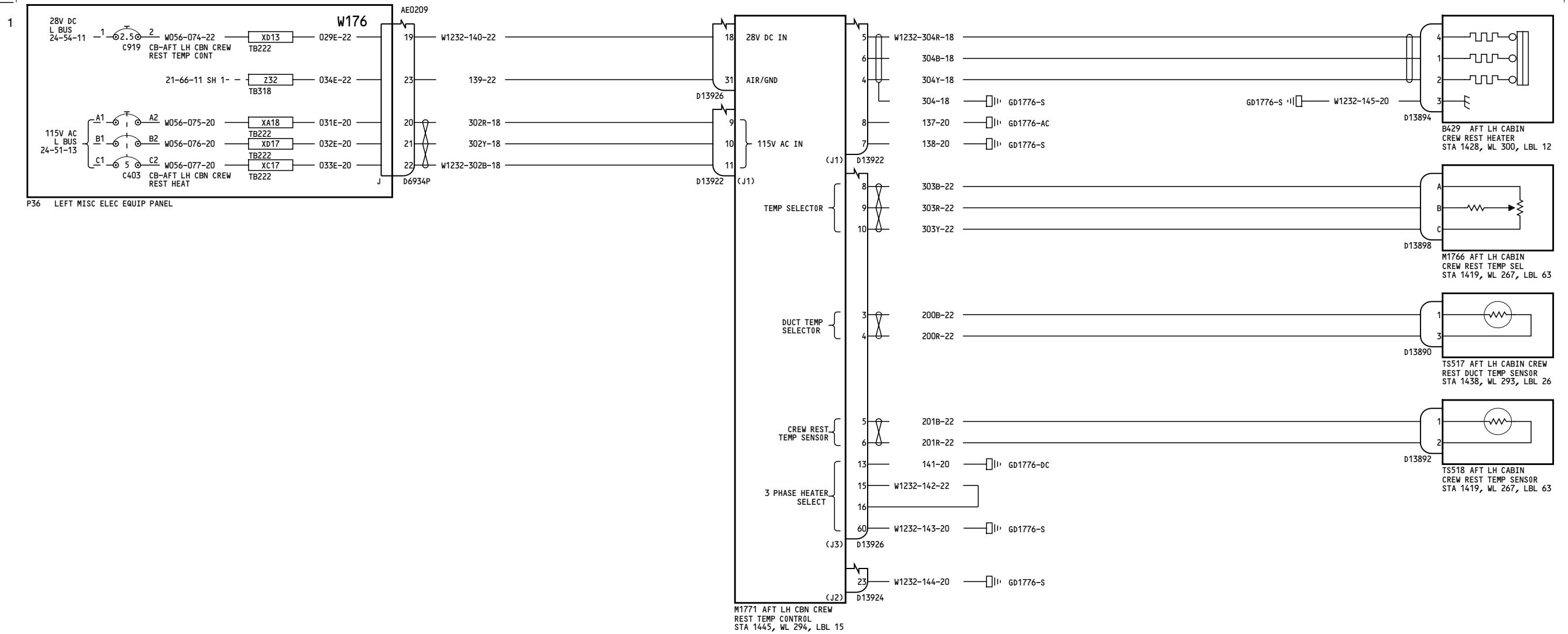

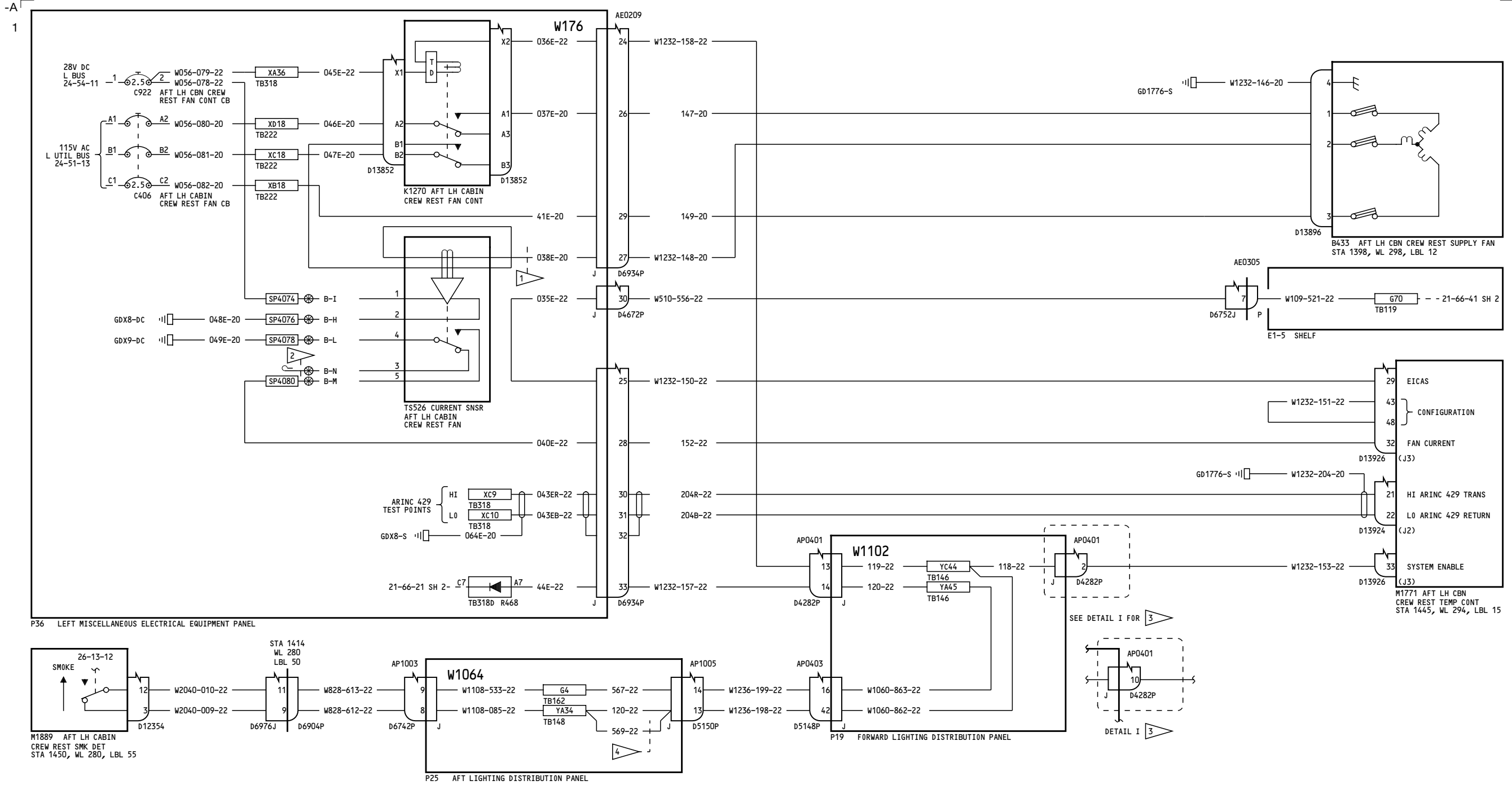

- NOTES:
- 1 ROUTE WIRE THROUGH WIRE GUIDE OF TS526 SEVEN TIMES FOR VF071-VF090 AND VN163-VN163 (050-149, 162); ELEVEN TIMES FOR VN164-VN170 (163-274)
 - 2 CAP AND STOW AT SP4080
 - 3 VF071-VF090 (050-149)
 - 4 VF071-VF090 (050-149)

050-099, 162-199

**TEMPERATURE CONTROL-
AFT LEFT HAND CABIN CREW
REST**

D280T132

21-66-31

Page 1
Sheet 2
Jan 21/2005

21-66-31

Page 1
Sheet 2
Jan 21/2005

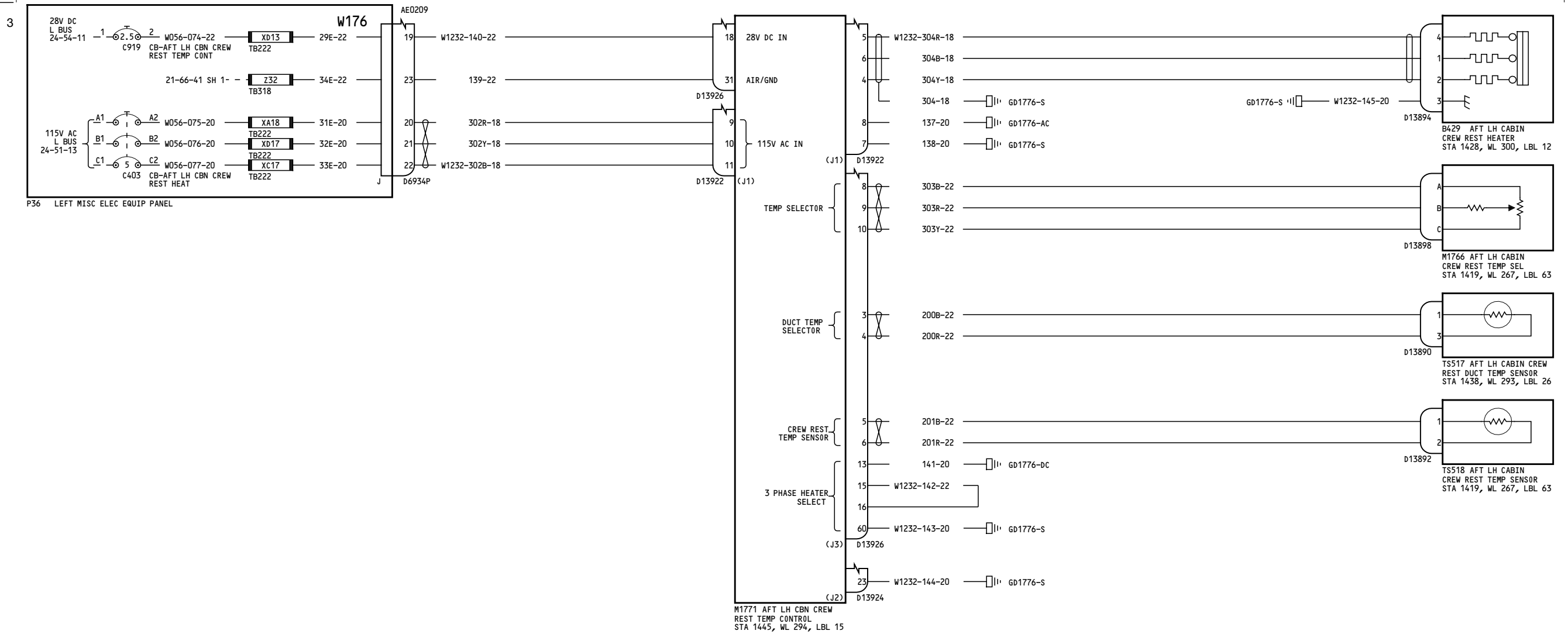

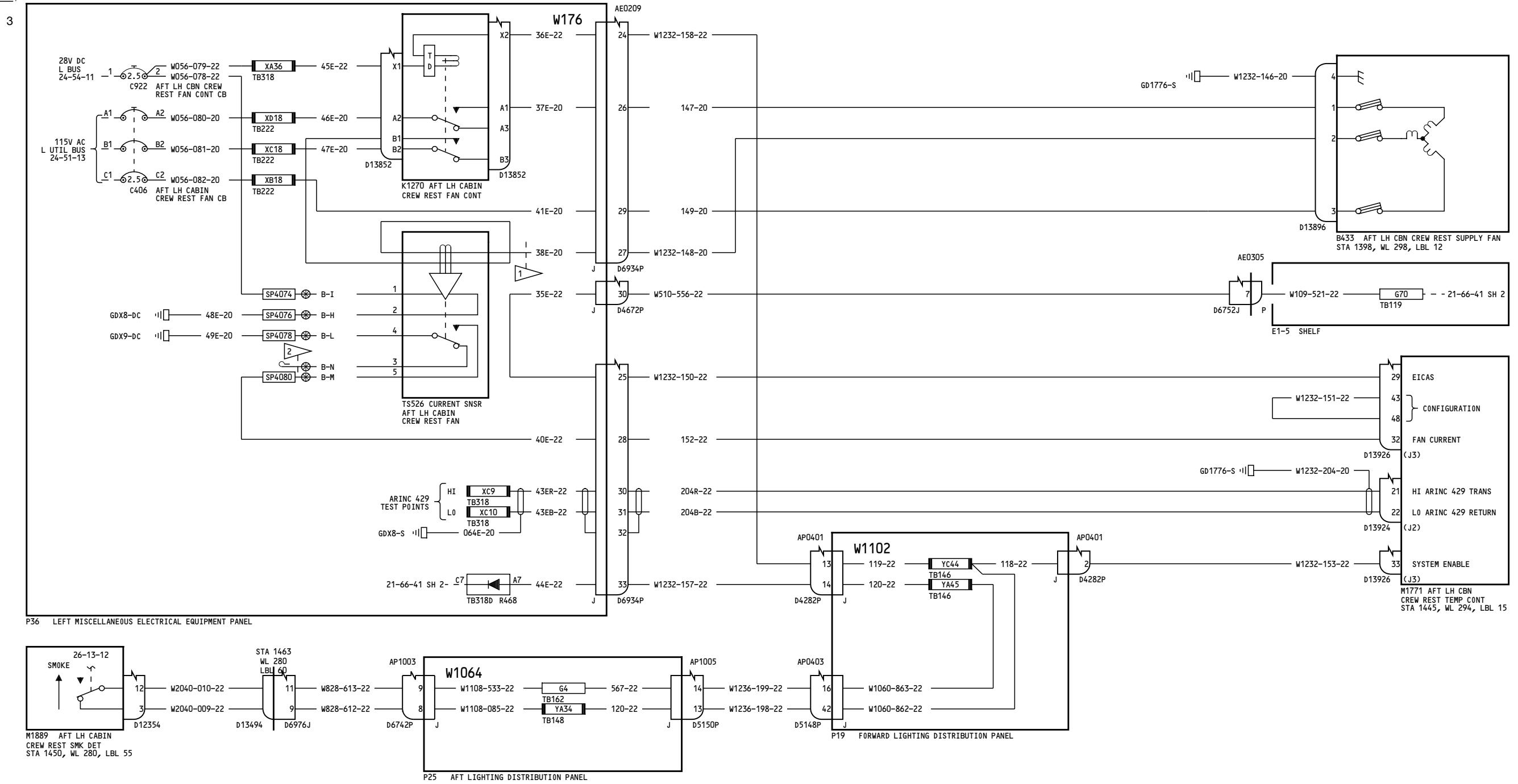

- NOTES:
- 1 ROUTE WIRE THROUGH WIRE GUIDE OF TS527 ELEVEN TIMES.
 - 2 CAP AND STOW AT SP4080

150, 152-157

**TEMPERATURE CONTROL-
AFT LEFT HAND CABIN CREW
REST**

D280T132

21-66-31

Page 2A
Sheet 2
Jan 21/2005

Incorporates
MTO 210353

21-66-31

Page 2A
Sheet 2
Jan 21/2005

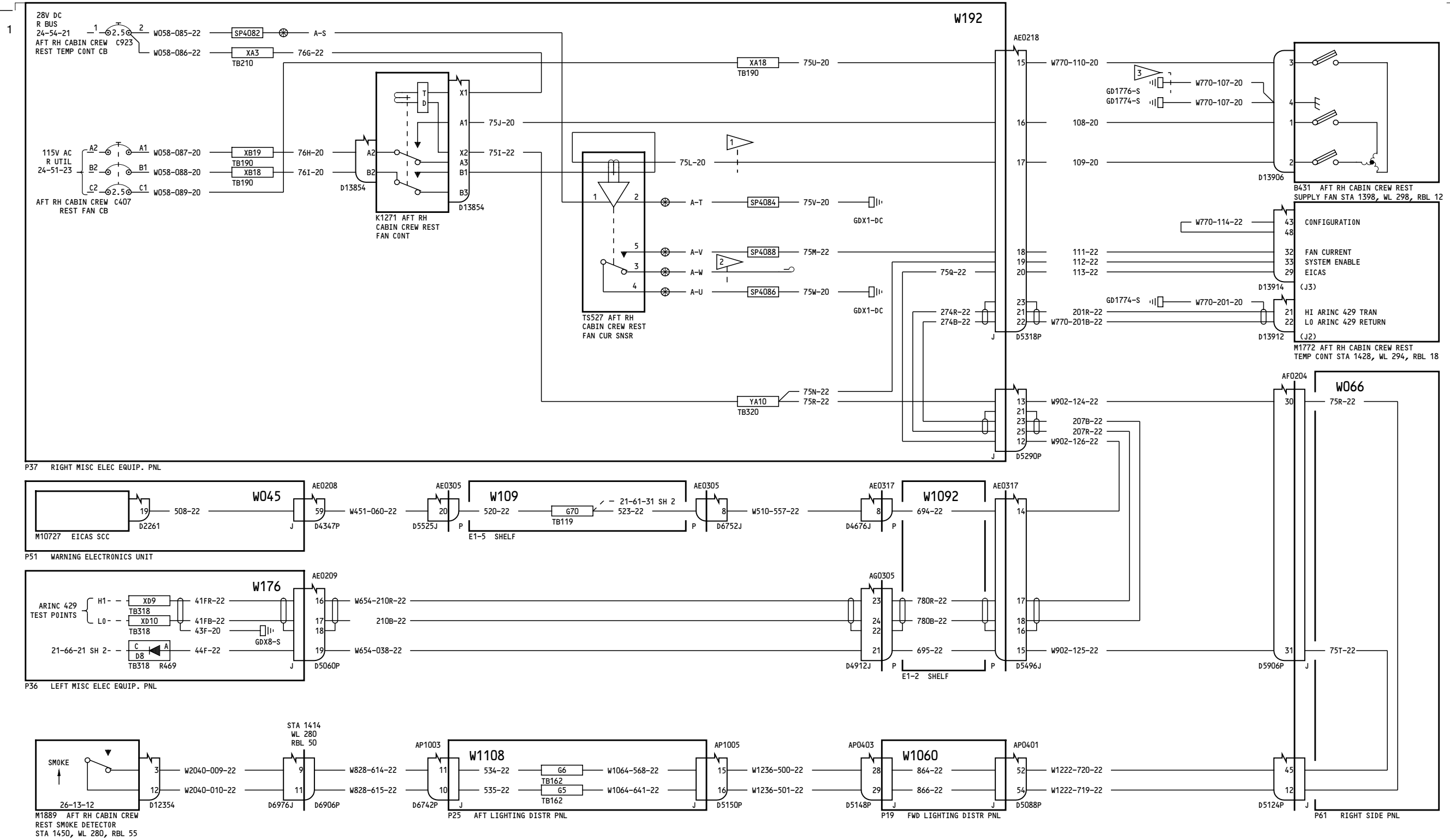

NOTES:
 1 ROUTE WIRE THROUGH WIRE GUIDE OF TS527 SEVEN TIMES FOR VF071-VF090 (050-149), AND VN163-VN163 (162), ELEVEN TIMES FOR VN164-VN170 (163-165)

2 CAP & STOW NEAR TS527 3 VF071-VF090 (050-149)

050-099, 162-199

TEMPERATURE CONTROL- ATTENDANT CREW REST

21-66-41

Page 1
 Sheet 2
 Jan 21/2005

D280T132

21-66-41

Page 1
 Sheet 2
 Jan 21/2005

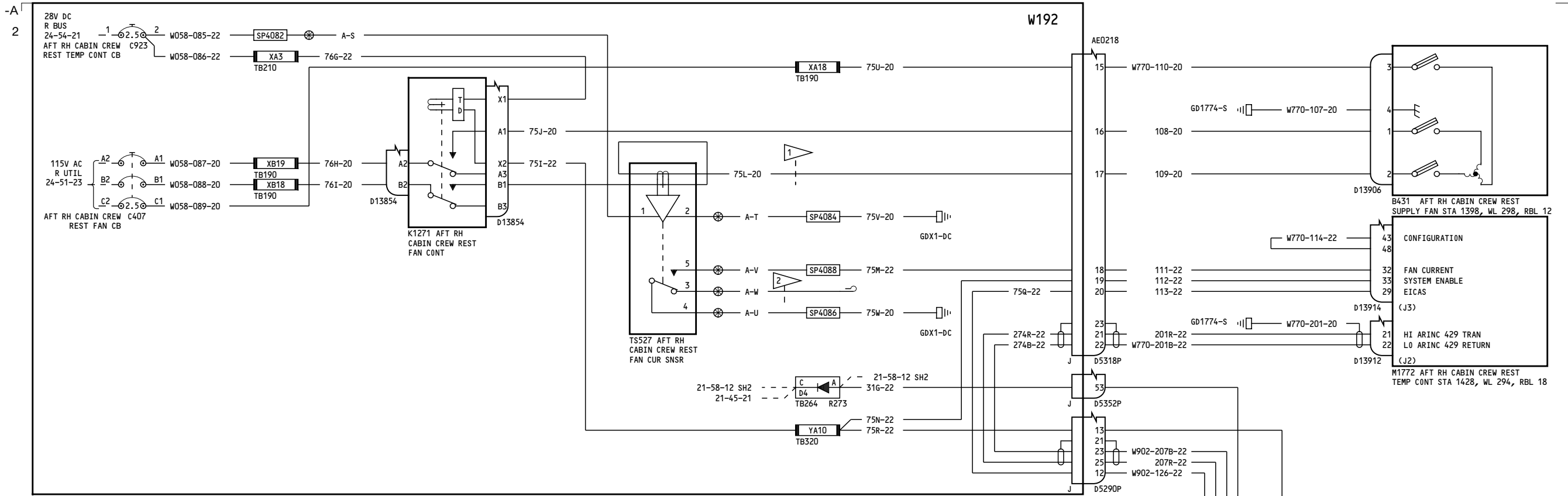

P37 RIGHT MISC ELEC EQUIP. PNL

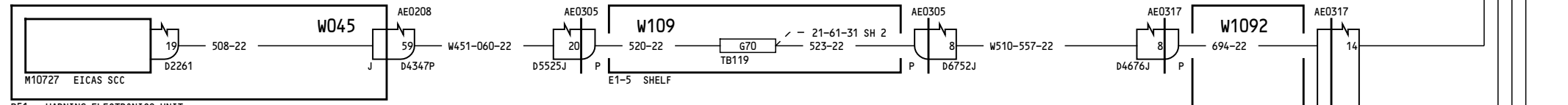

P51 WARNING ELECTRONICS UNIT

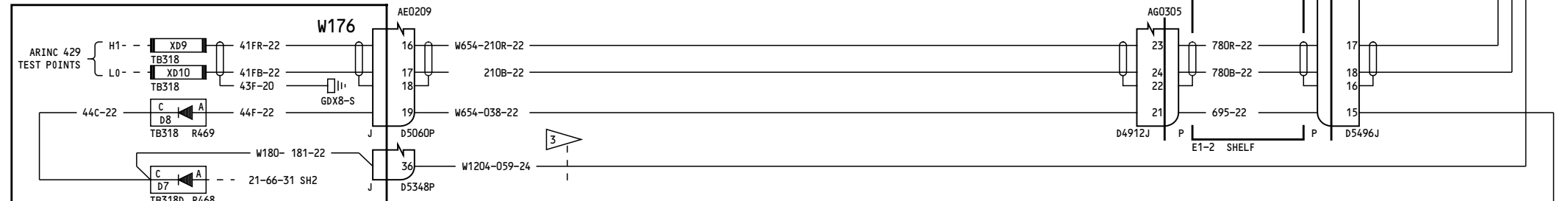

P36 LEFT MISC ELEC EQUIP. PNL

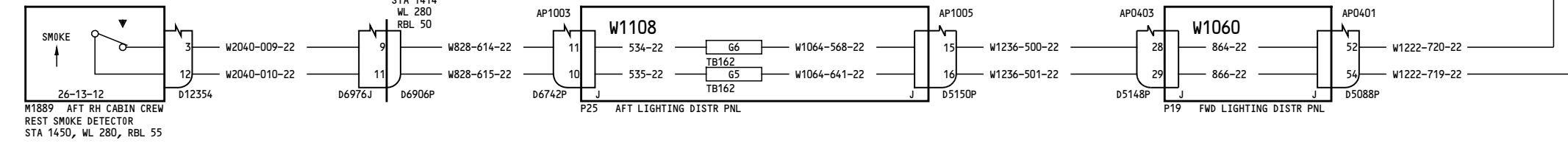

NOTES:
1 ROUTE WIRE THROUGH WIRE GUIDE OF TS527 SEVEN TIMES FOR VF071-VF090 (050-149), AND VN163-VN163 (162), ELEVEN TIMES FOR VN164-VN170 (163-165)

2 CAP & STOW NEAR TS527

3 CAP & STOW EXIST SPARE WIRE W1204-059-24

150, 152-157

**TEMPERATURE CONTROL-
ATTENDANT CREW REST**

D280T132

21-66-41

Page 2A
Sheet 2
Jan 21/2005

Incorporates
MTO 210353

21-66-41

Page 2A
Sheet 2
Jan 21/2005

