

I-LL-184  
In CDCl3 298K

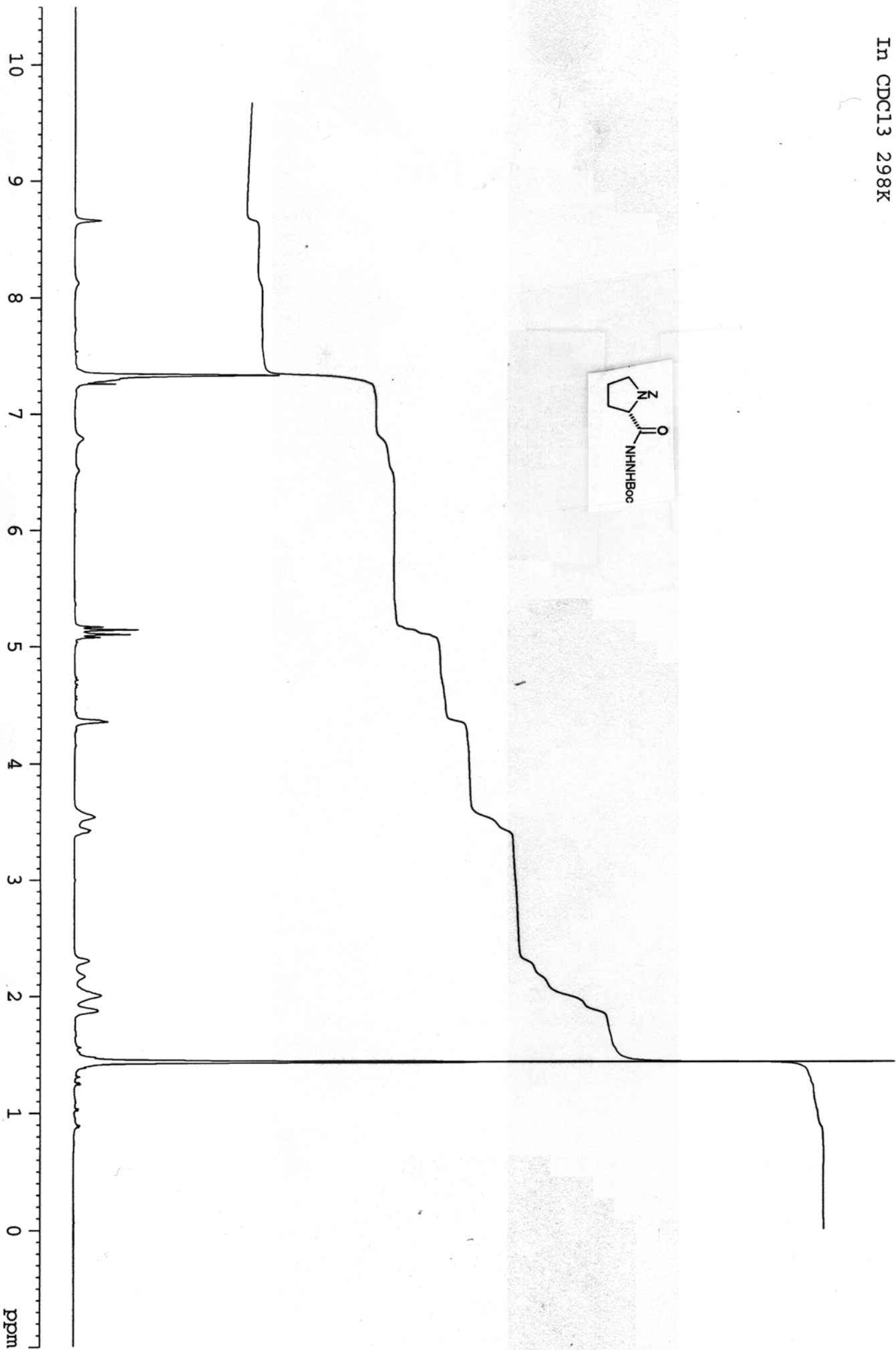

I-LL-184  
In CDC13 298K  
2D COSY

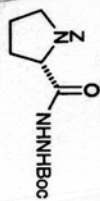
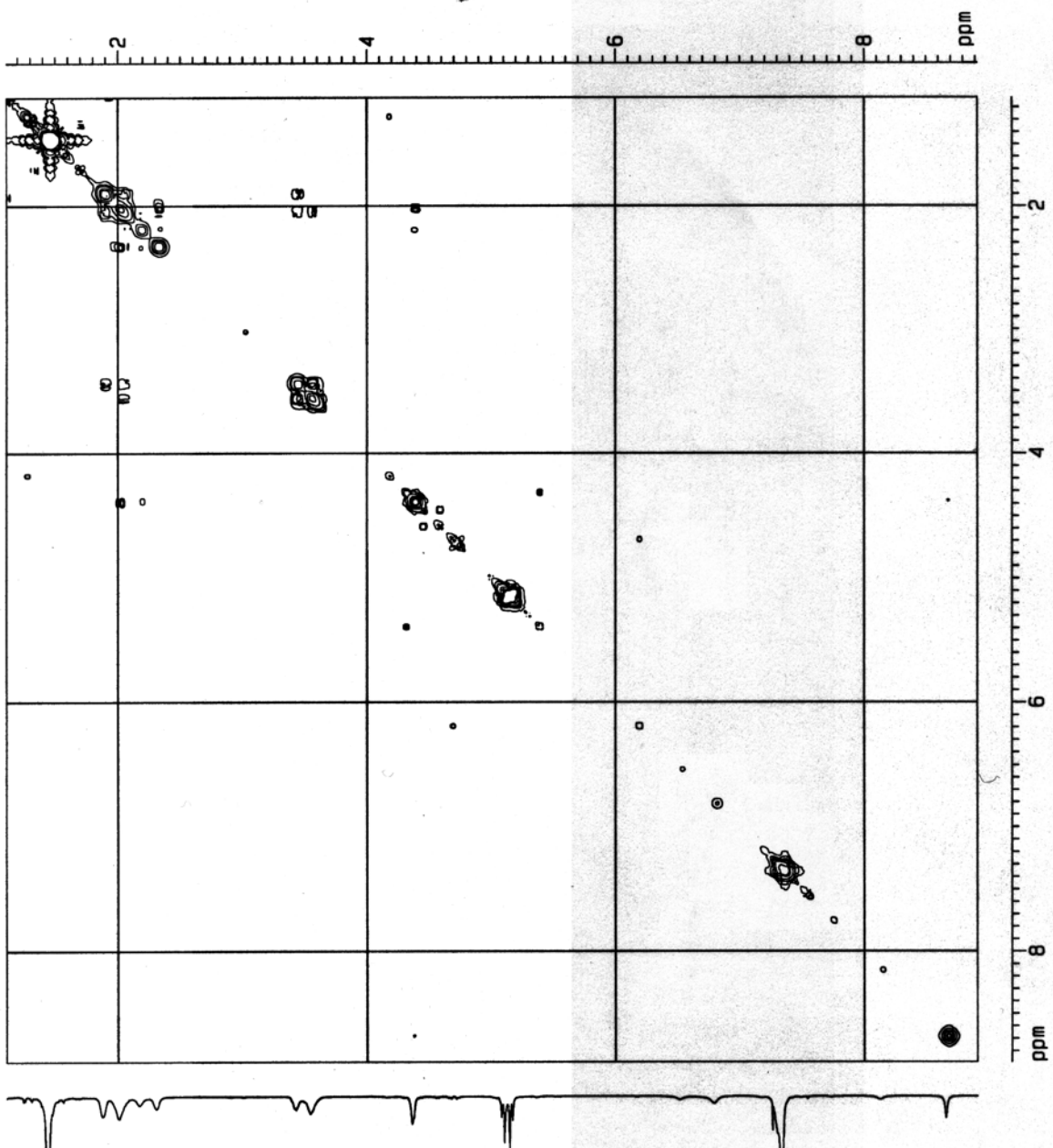
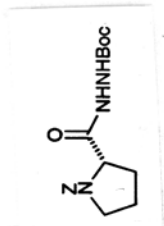

I-LL-184  
In CDCl3 298K

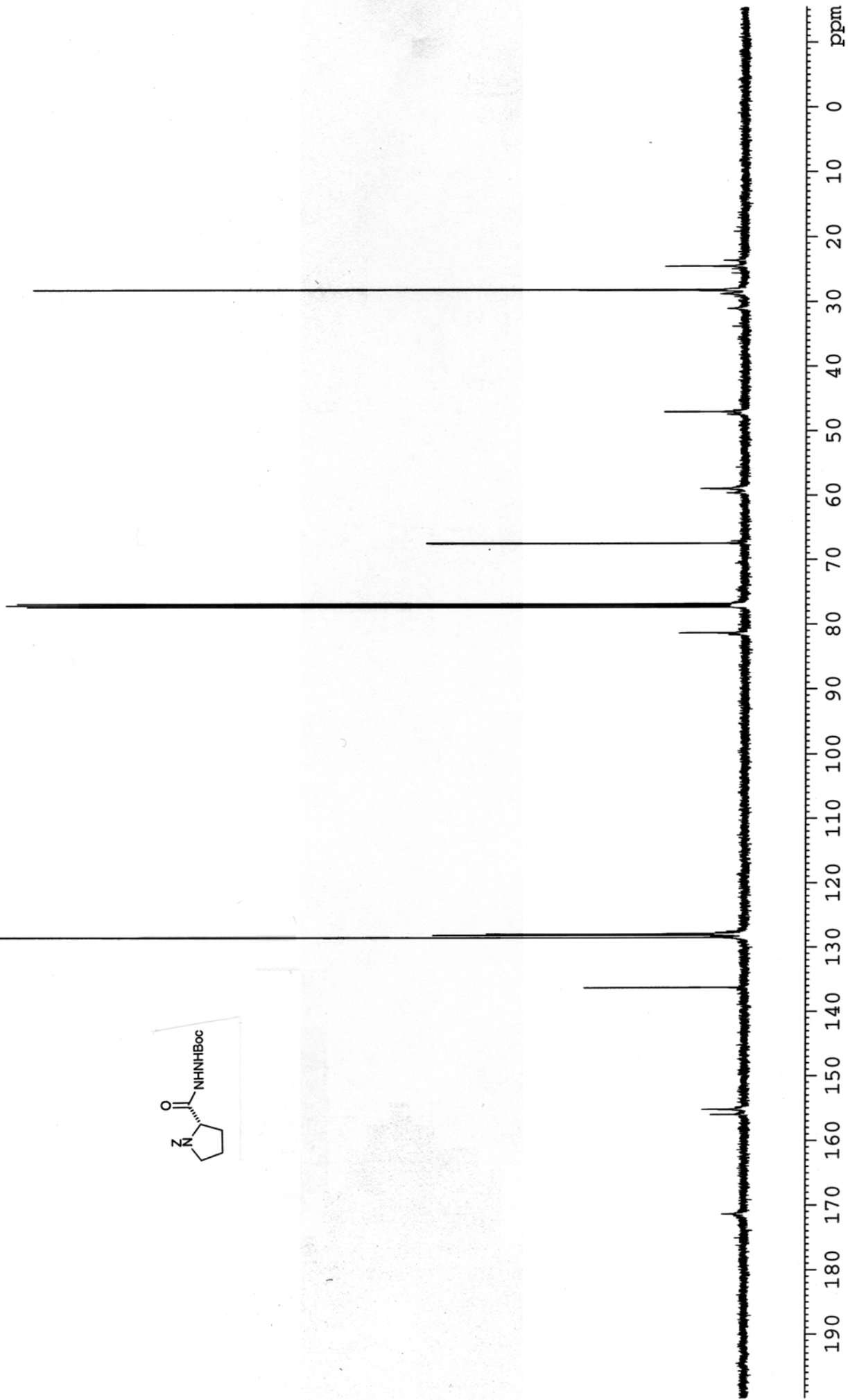
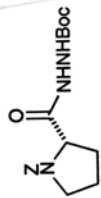

I-LL-184  
In CDCl3 298K

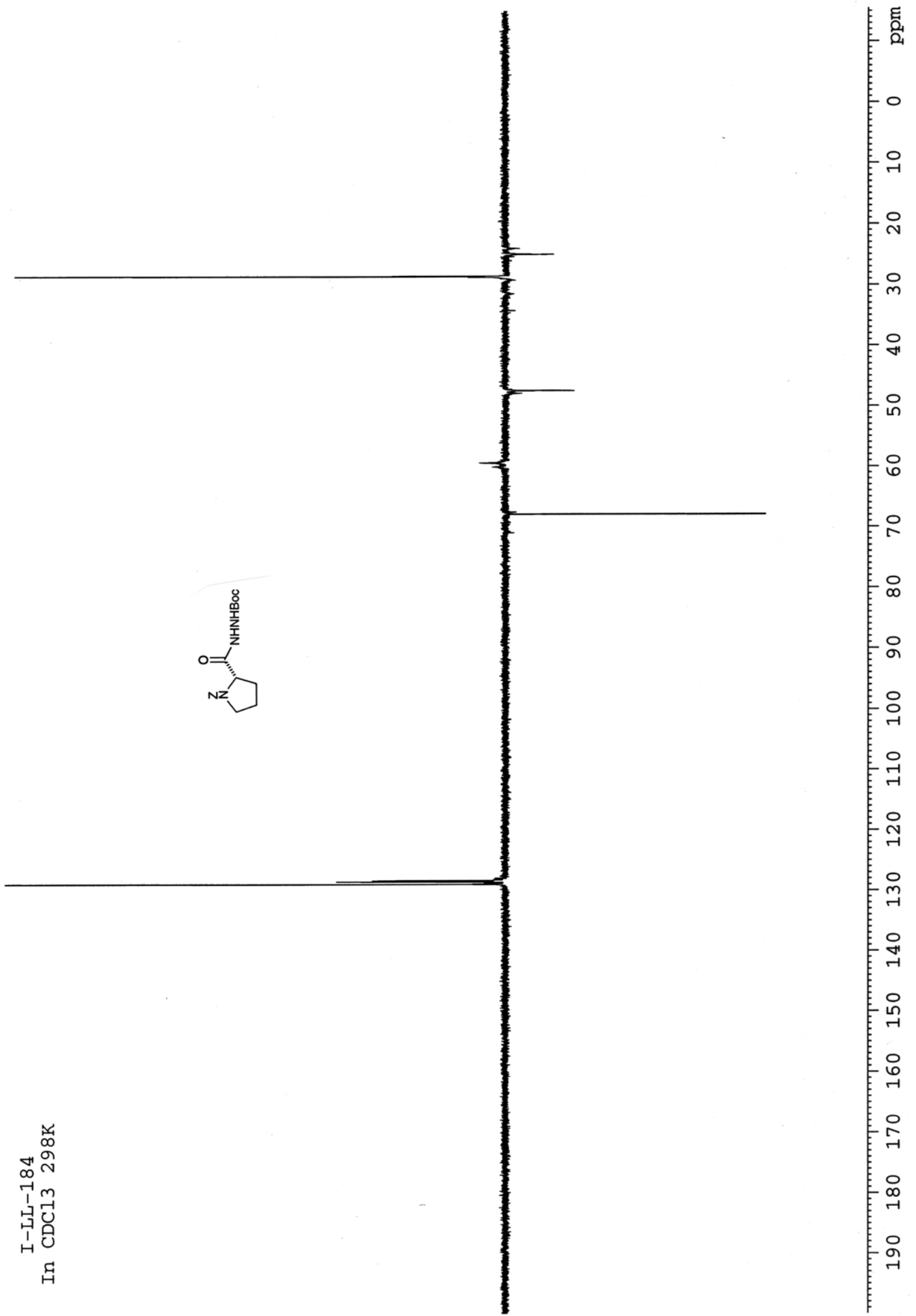
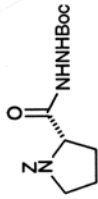

I-LL-184  
In CDCl<sub>3</sub> 298K

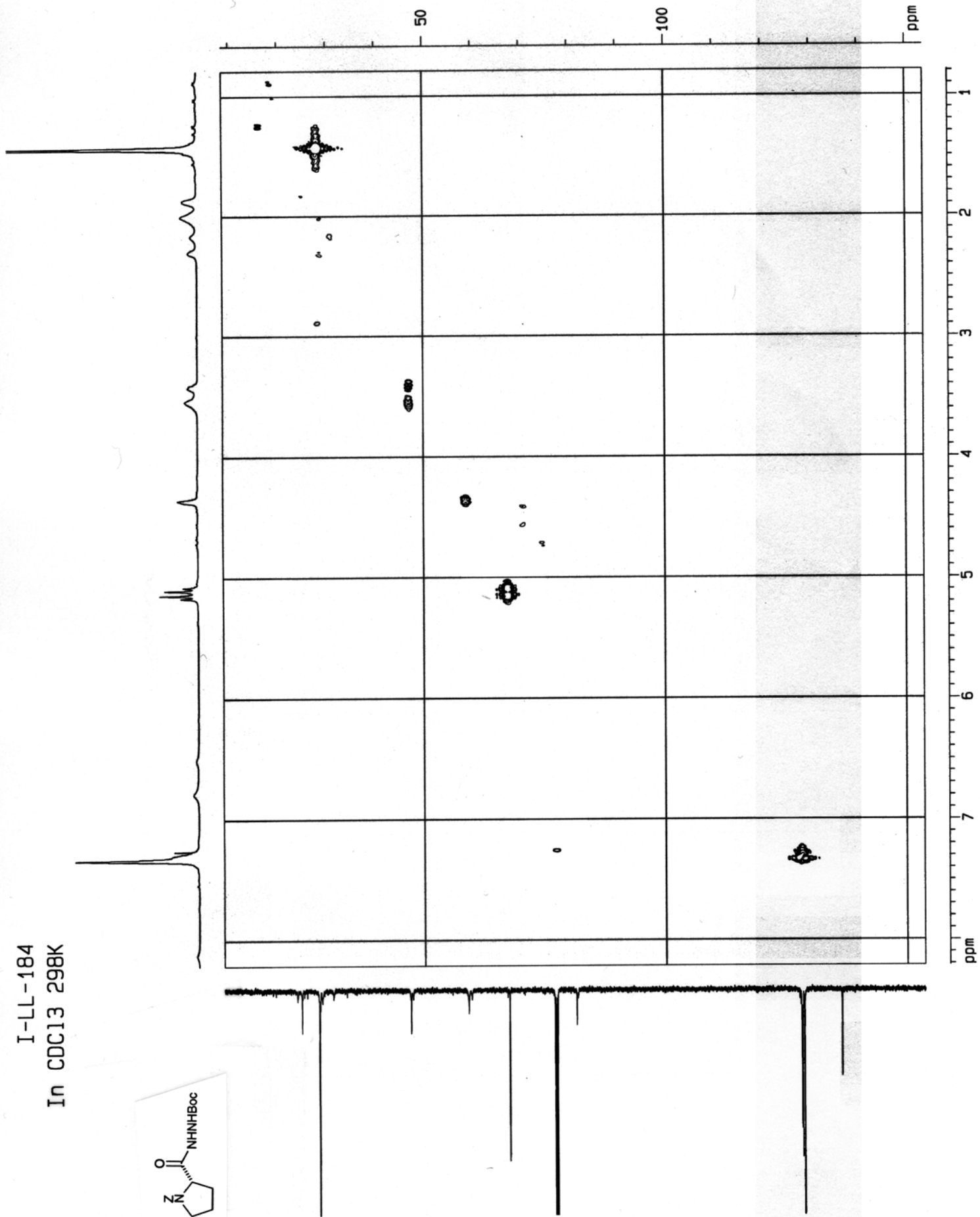
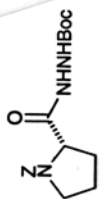

File: 01SE4524 Ident: 8\_10 Win 1000PPM Acq: 30-NOV-2001 09:57:17 +0:32 Cal: FABLM301101\_1  
ZAB-SE4F FAB+ Magnet BpM: 264 BpI: 1923243 TIC: 19922958 Flags: HALL  
File Text: ILL184 FABMS MATRIX TGT

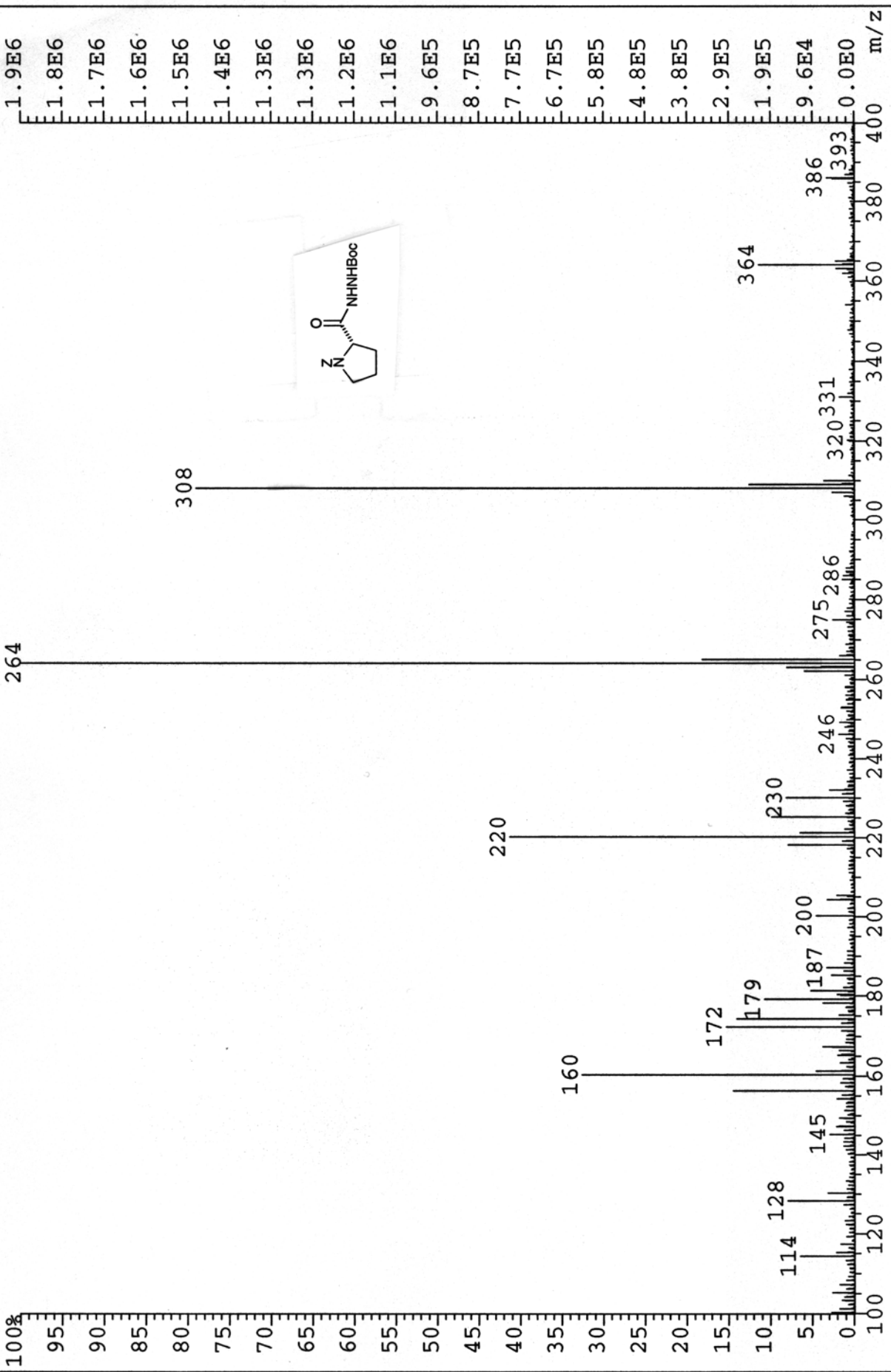

PERKIN ELMER

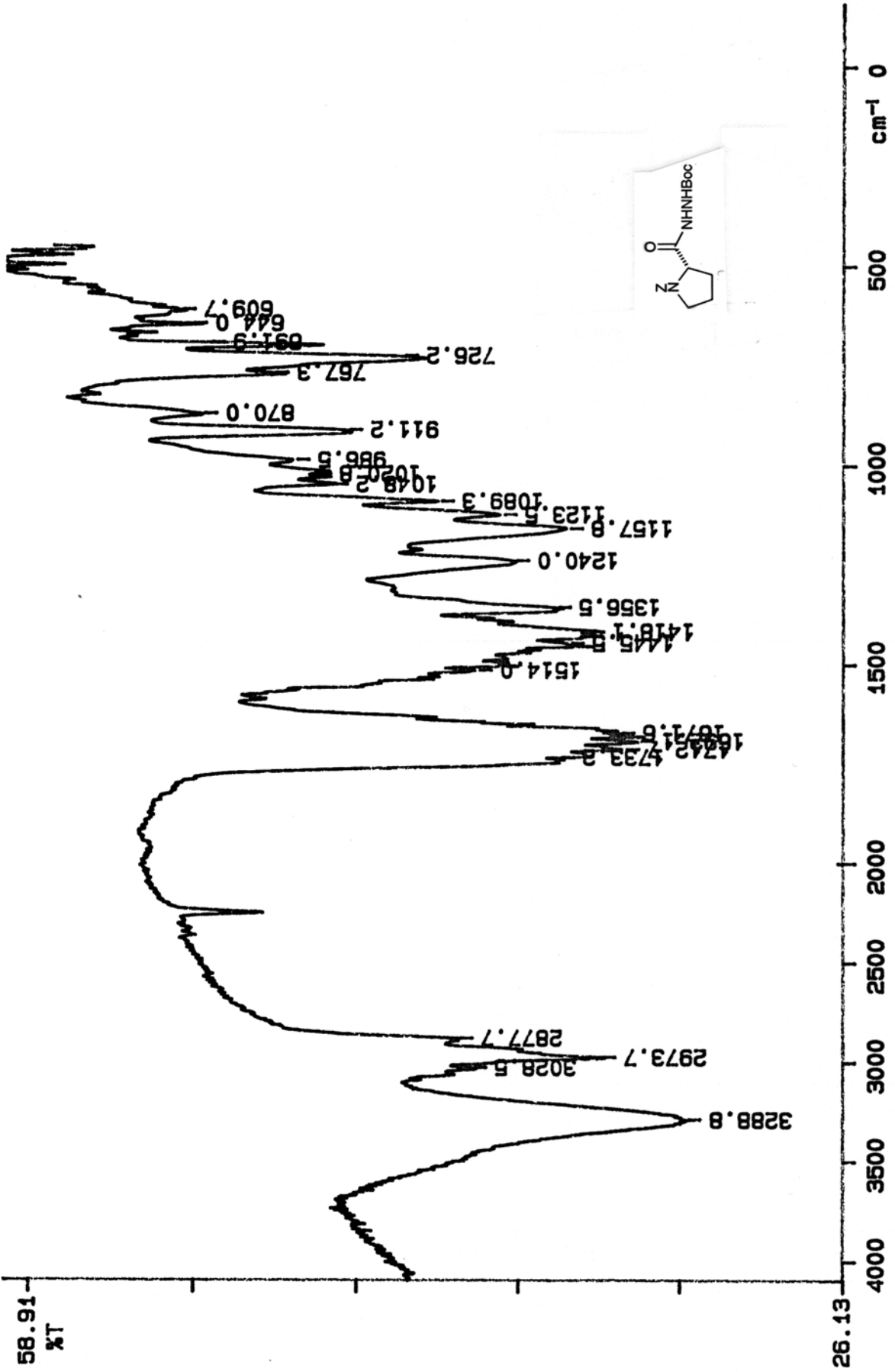

02/03/20 12:38  
X: 16 scans, 4.0cm<sup>-1</sup>

I-LL-187  
In CDCl3 298K

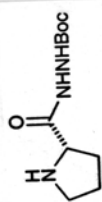



I-LL-187  
In CDCl3 298K  
2D COSY

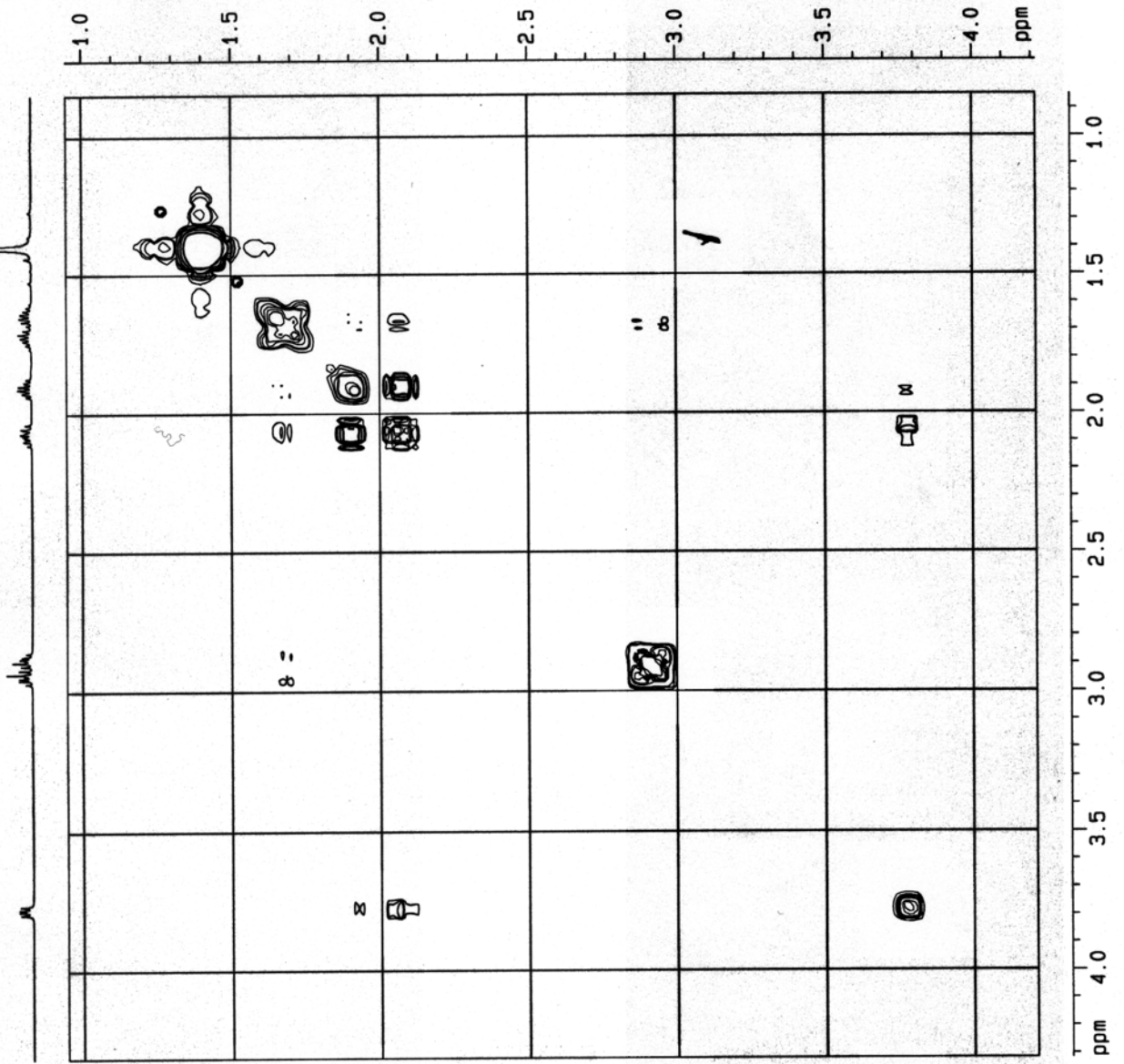
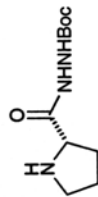

I-LL-187  
In CDCl3 298K

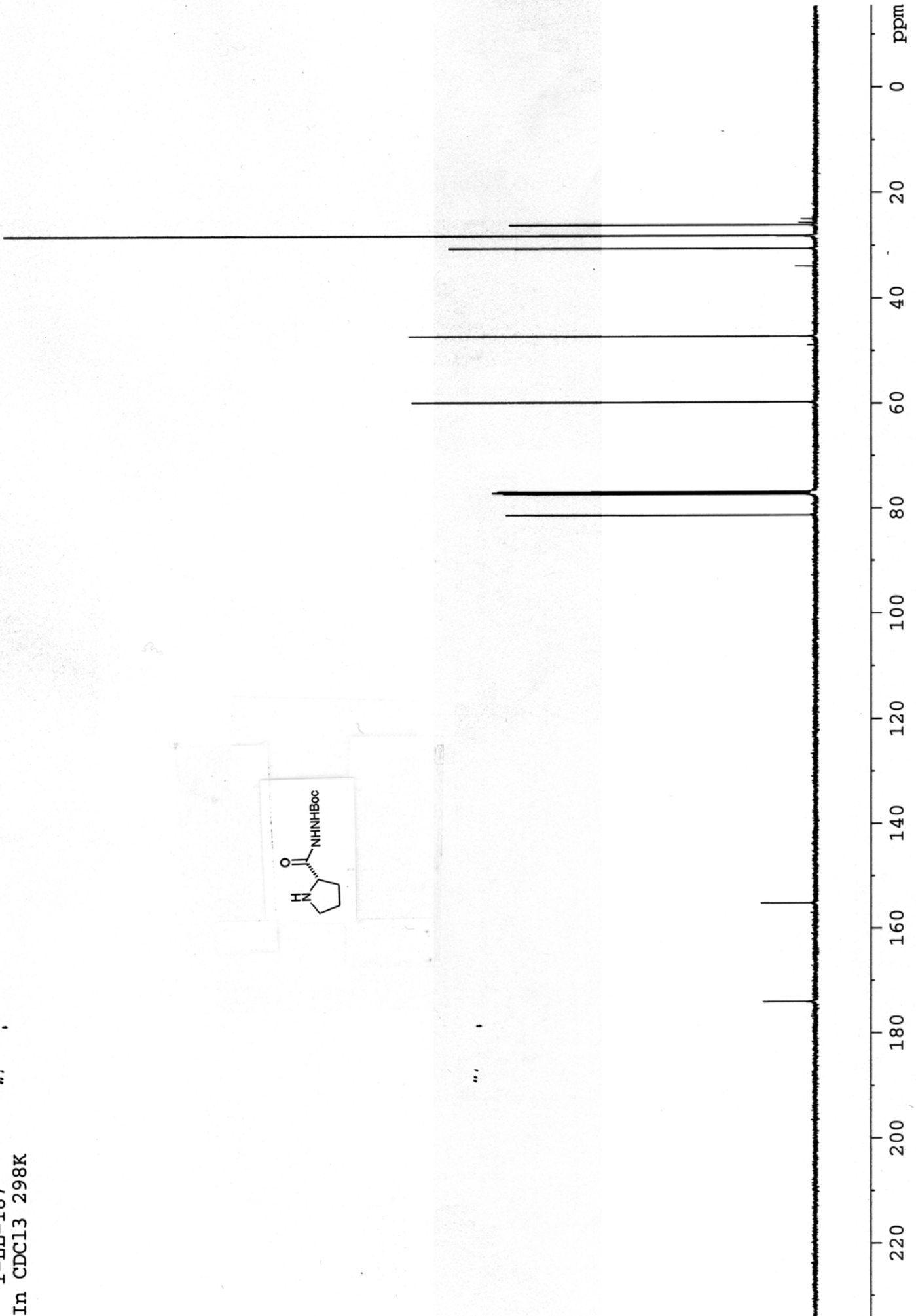
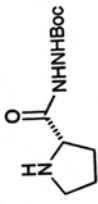

I-LL-187  
In CDCl3 298K

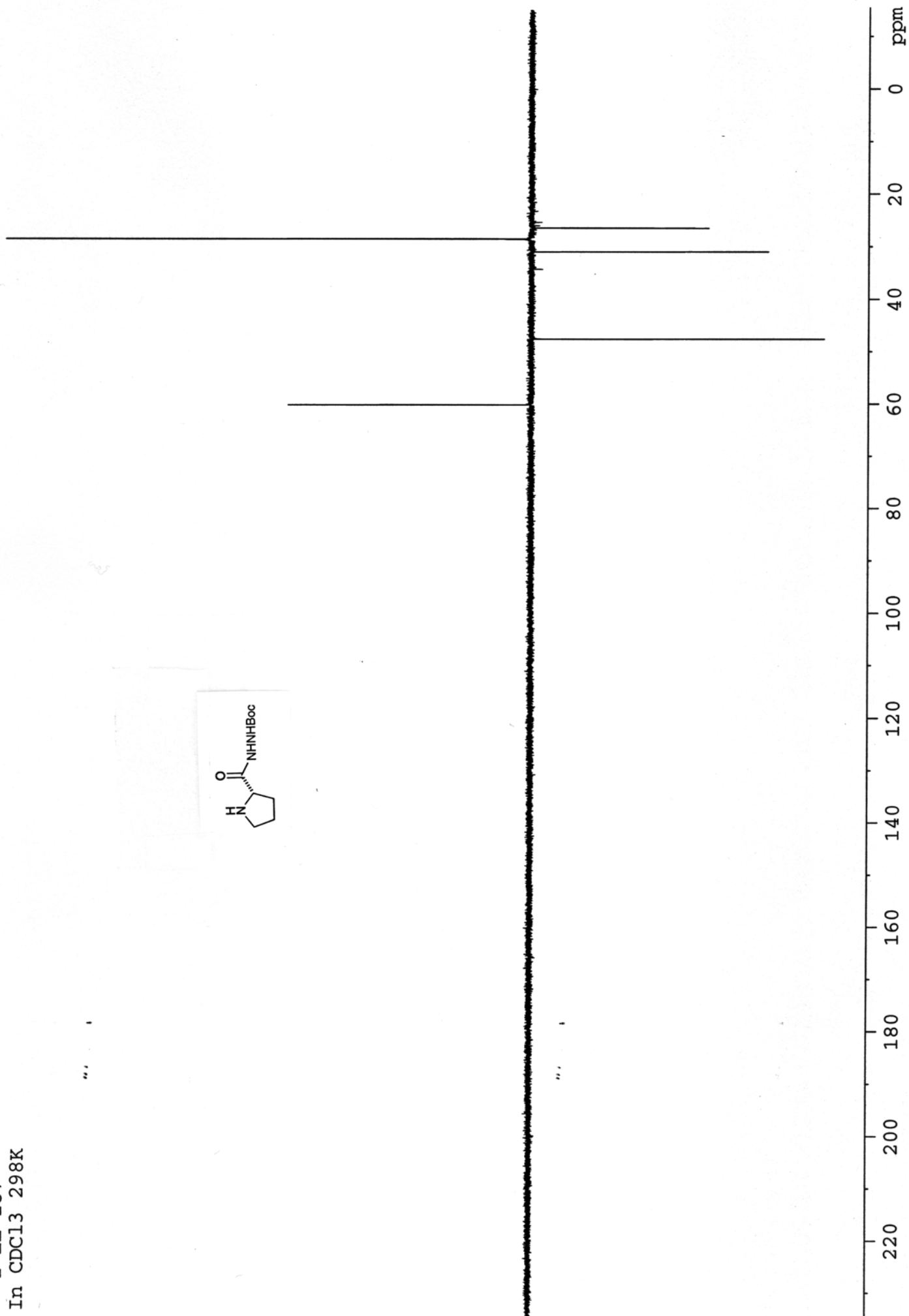
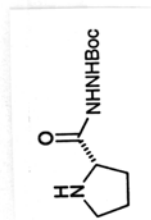

I-LL-187  
In CDCl<sub>3</sub> 298K

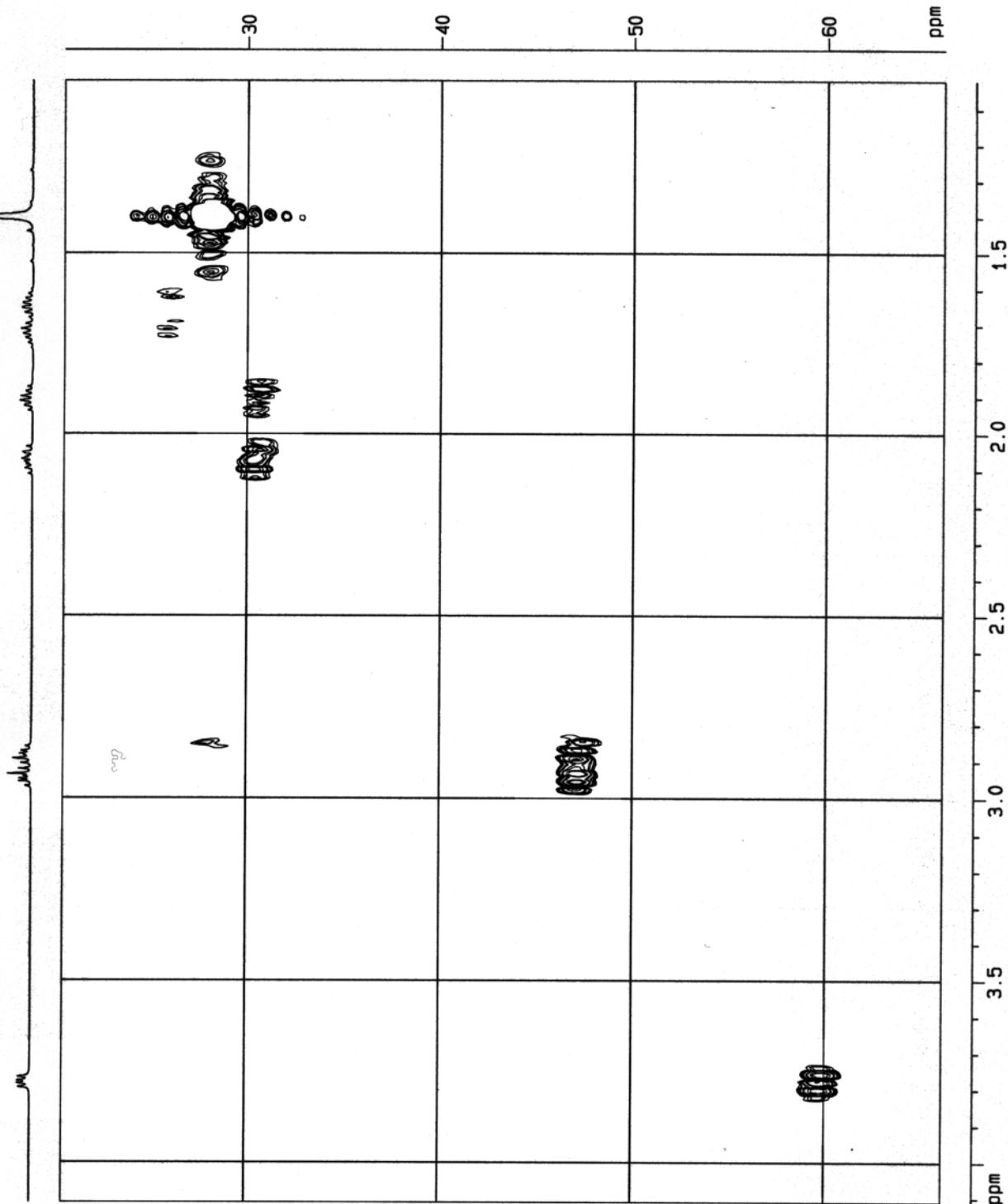
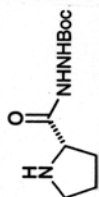

File:01SE4521 Ident:9 Acq:30-NOV-2001 09:07:41 +0:32 Cal:FABLM30I101\_1  
ZAB-SE4F FAB+ Magnet BpI:11243704 TIC:90175248 Flags:HALL  
File Text:ILL187 FABMS MATRIX TGT

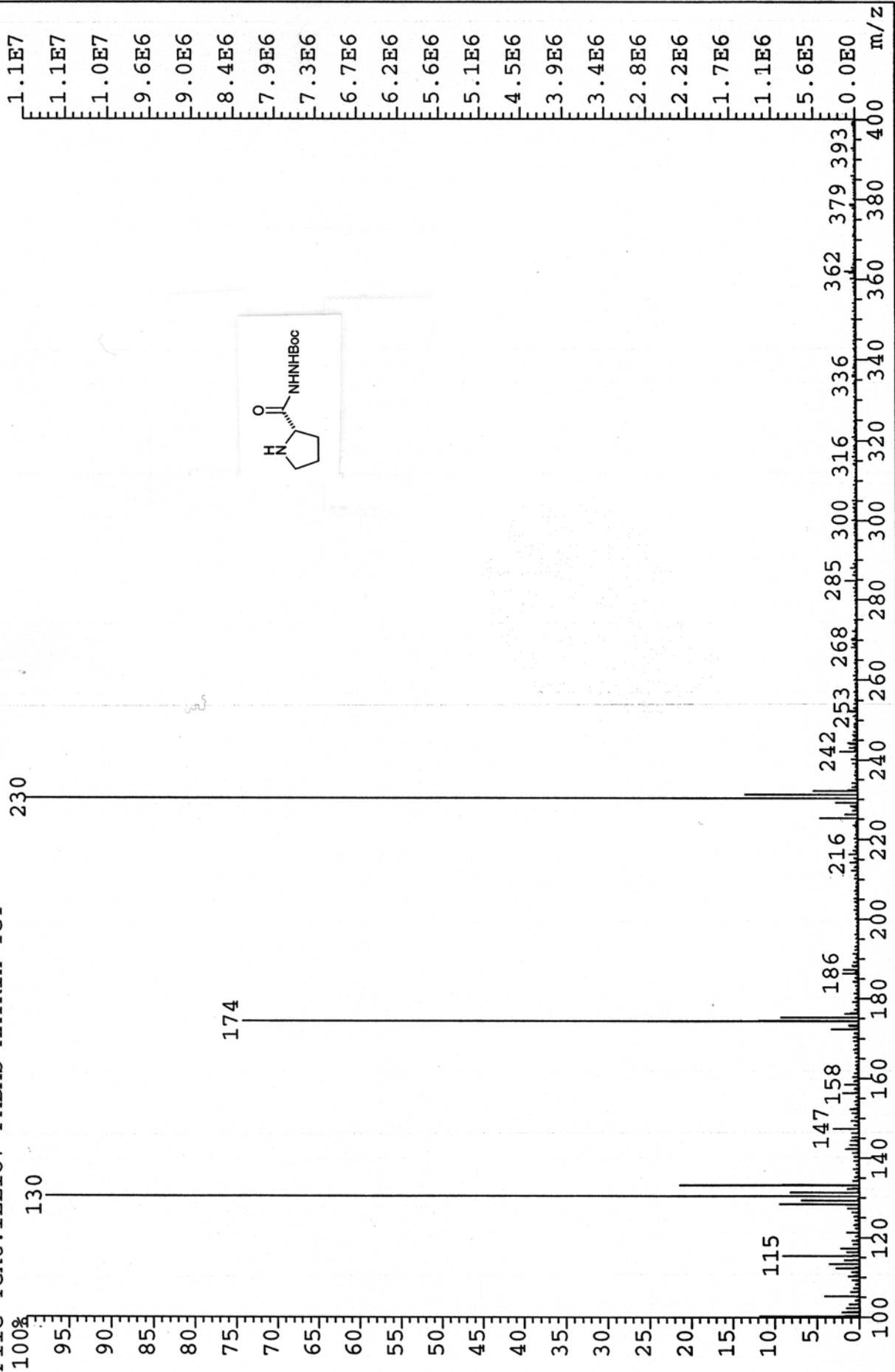

PERKIN ELMER

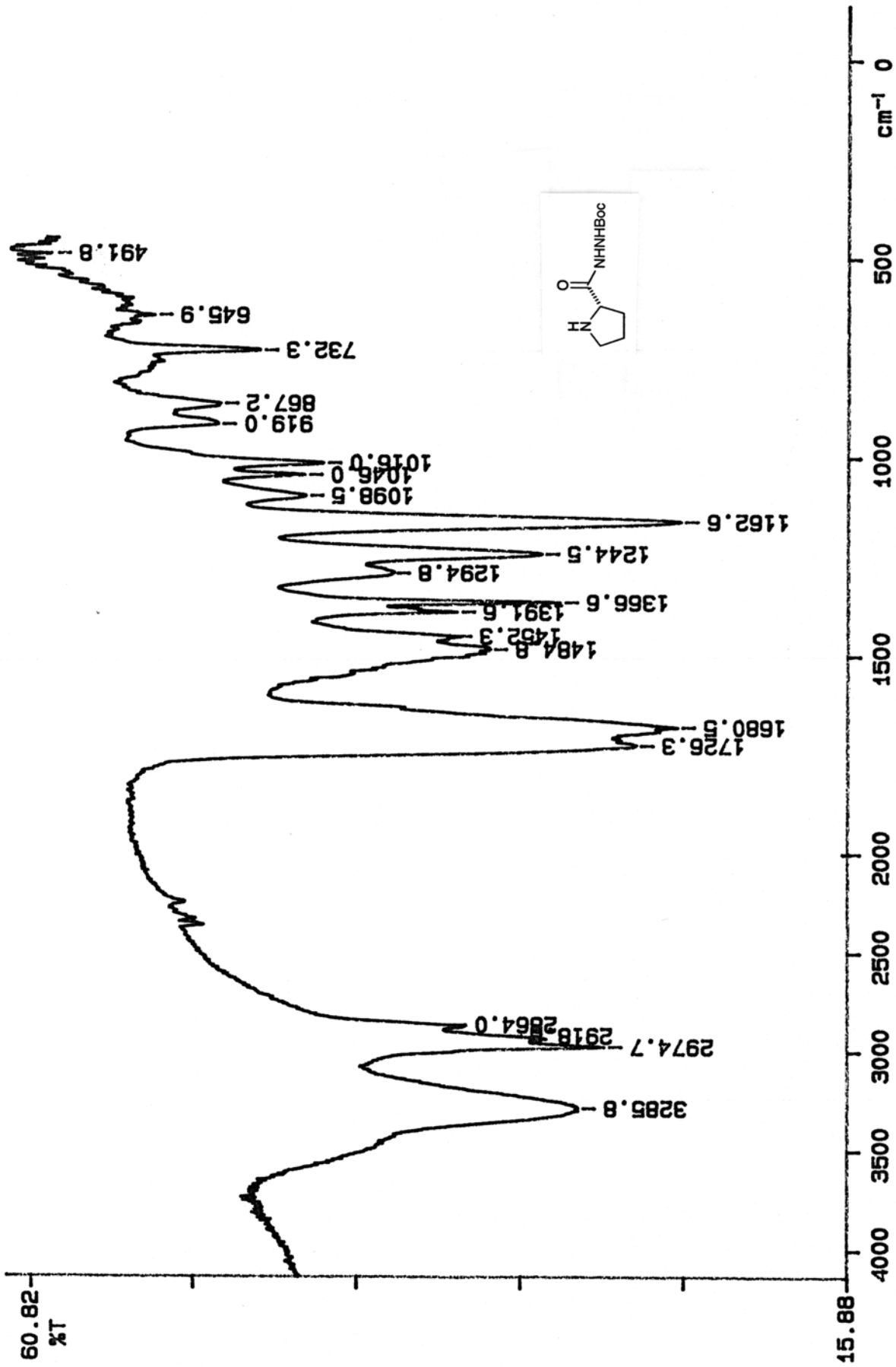

02/03/19 15:28  
X: 16 scans, 4.0cm-1

I-LL-185  
In CDCl3 298K

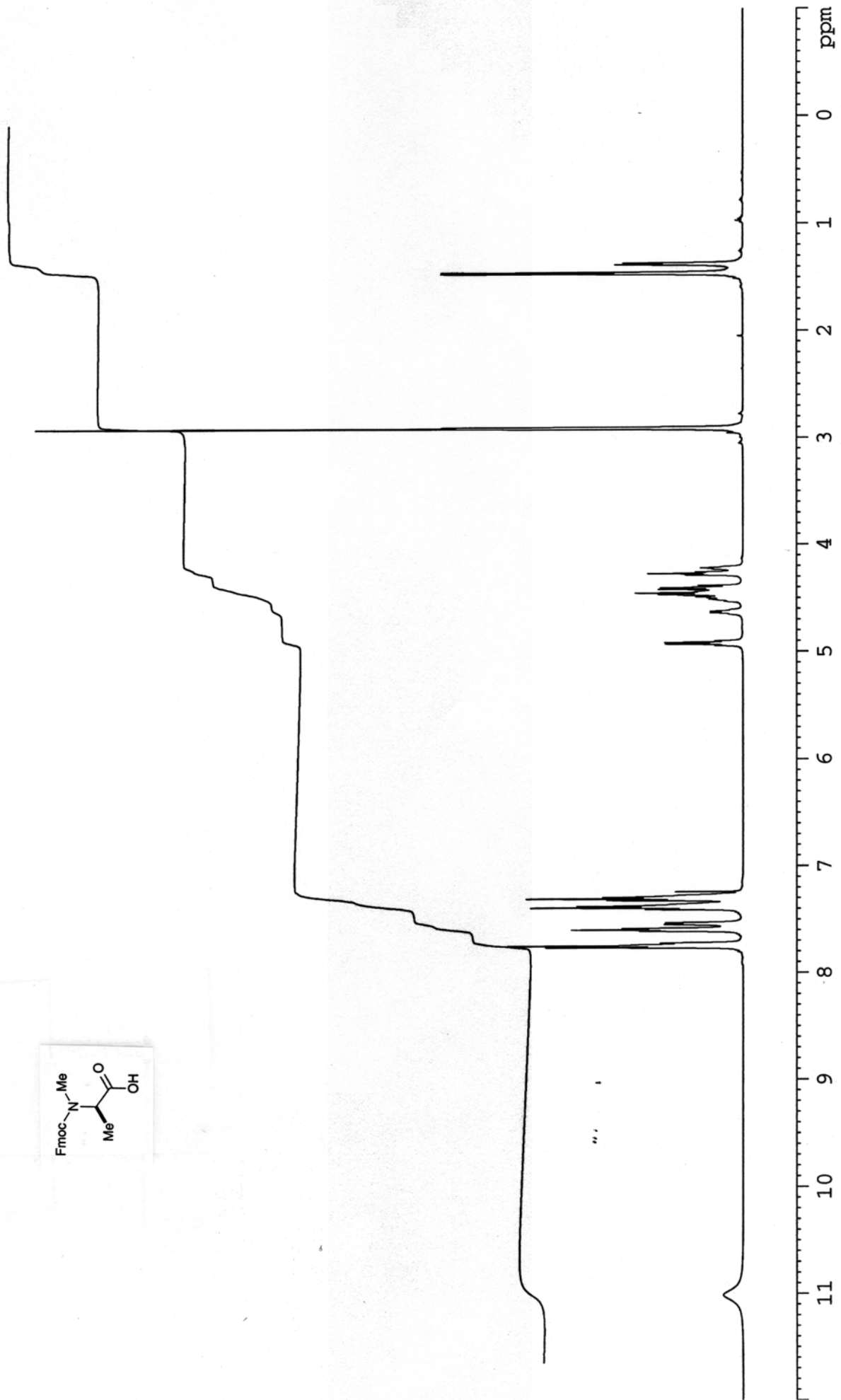
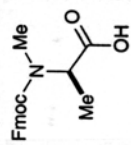

I-LL-185  
In CDC13 298K  
2D COSY

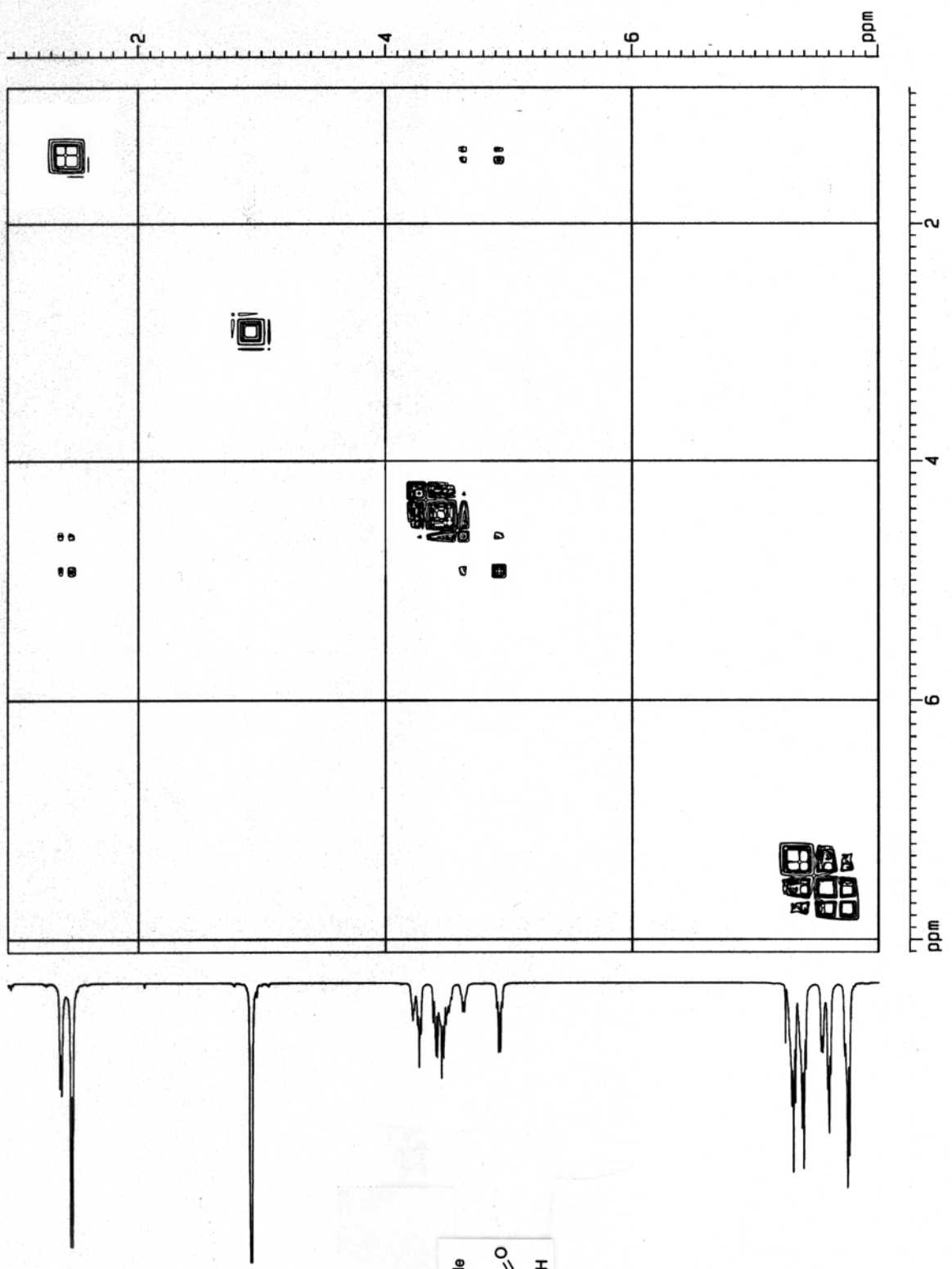



I-LL-185  
In CDCl3 298K

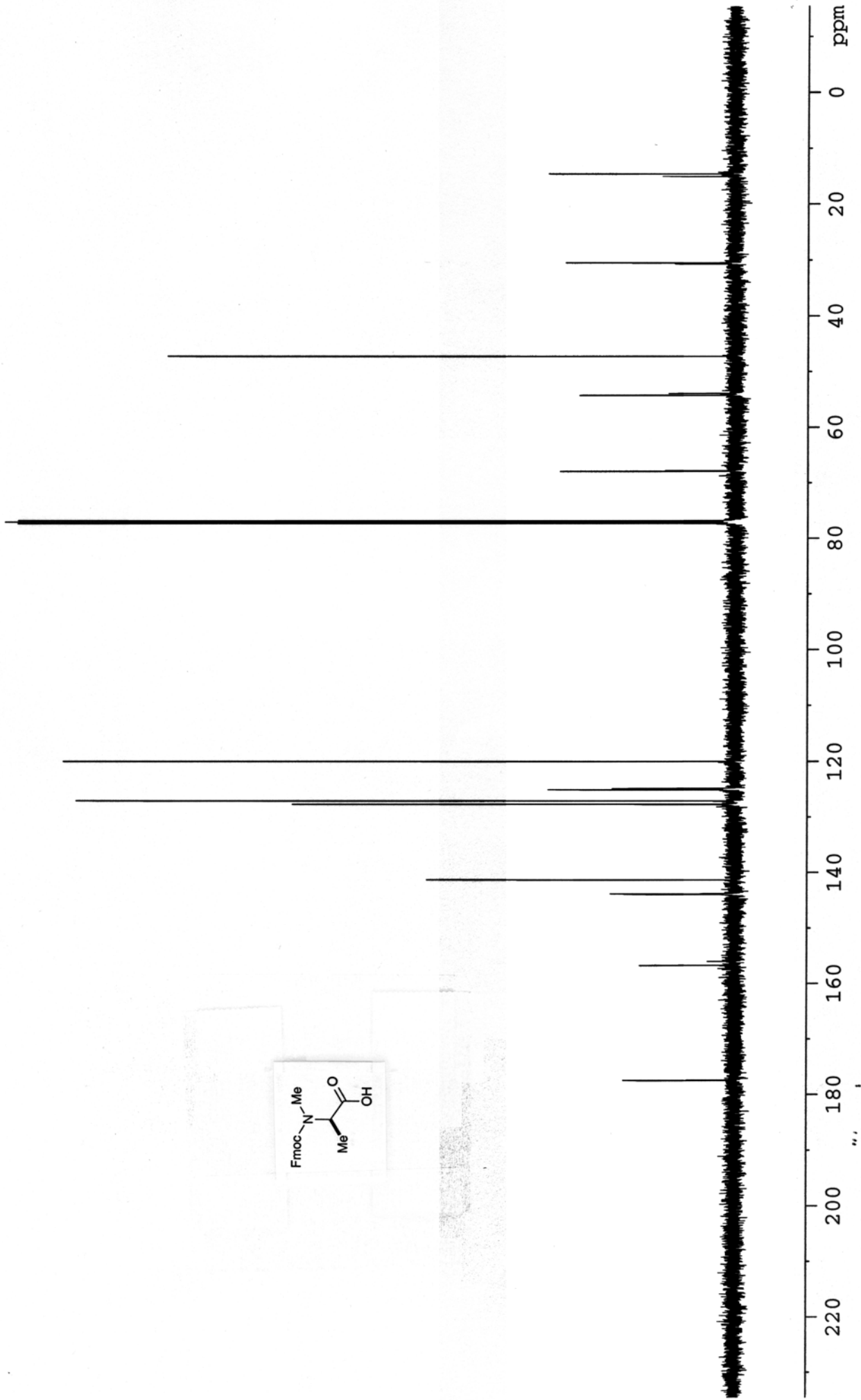
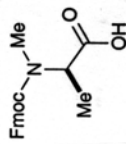

I-LL-185  
In CDCl<sub>3</sub> 298K

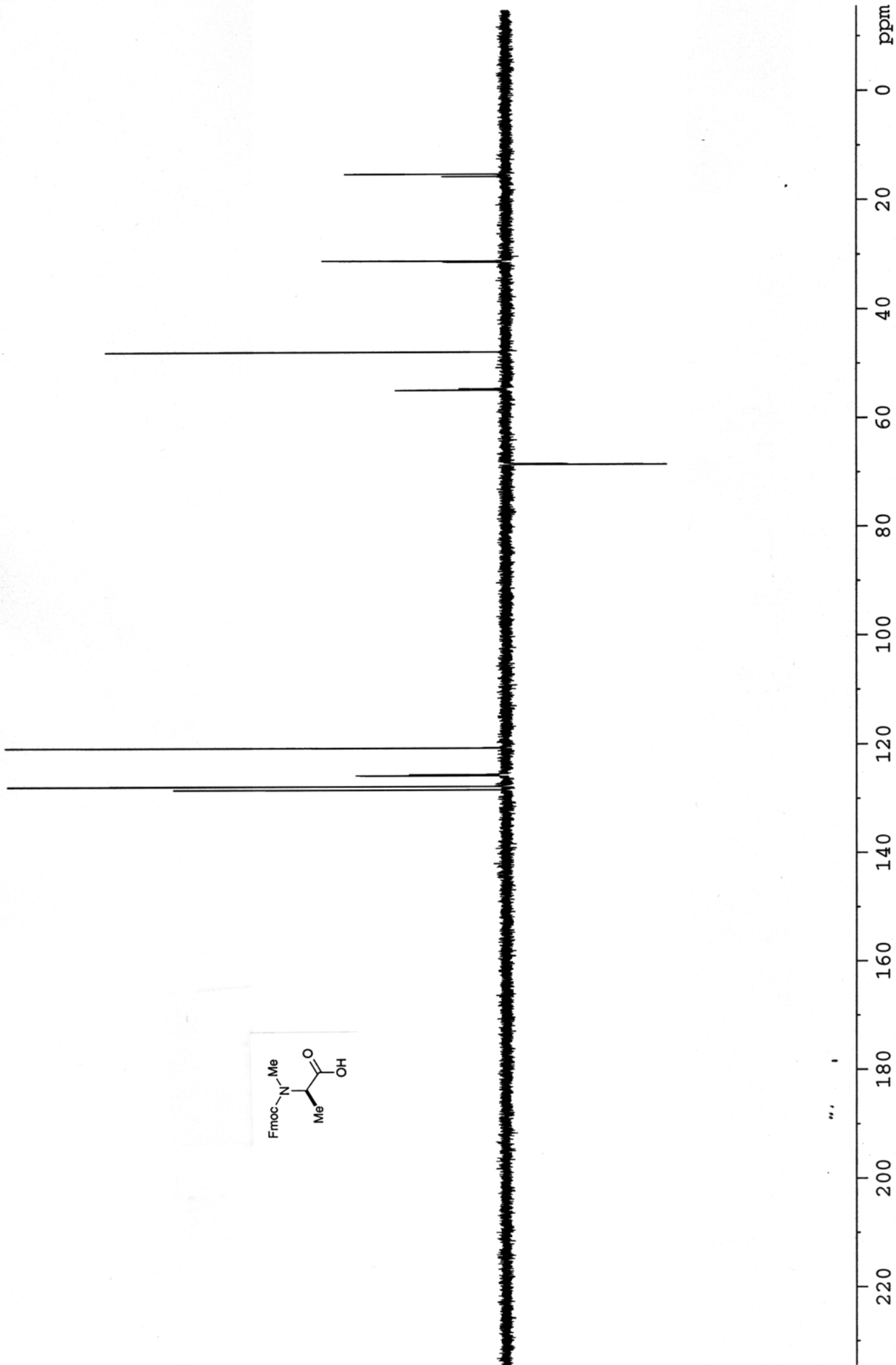

I-LL-185  
In CDCl<sub>3</sub> 298K

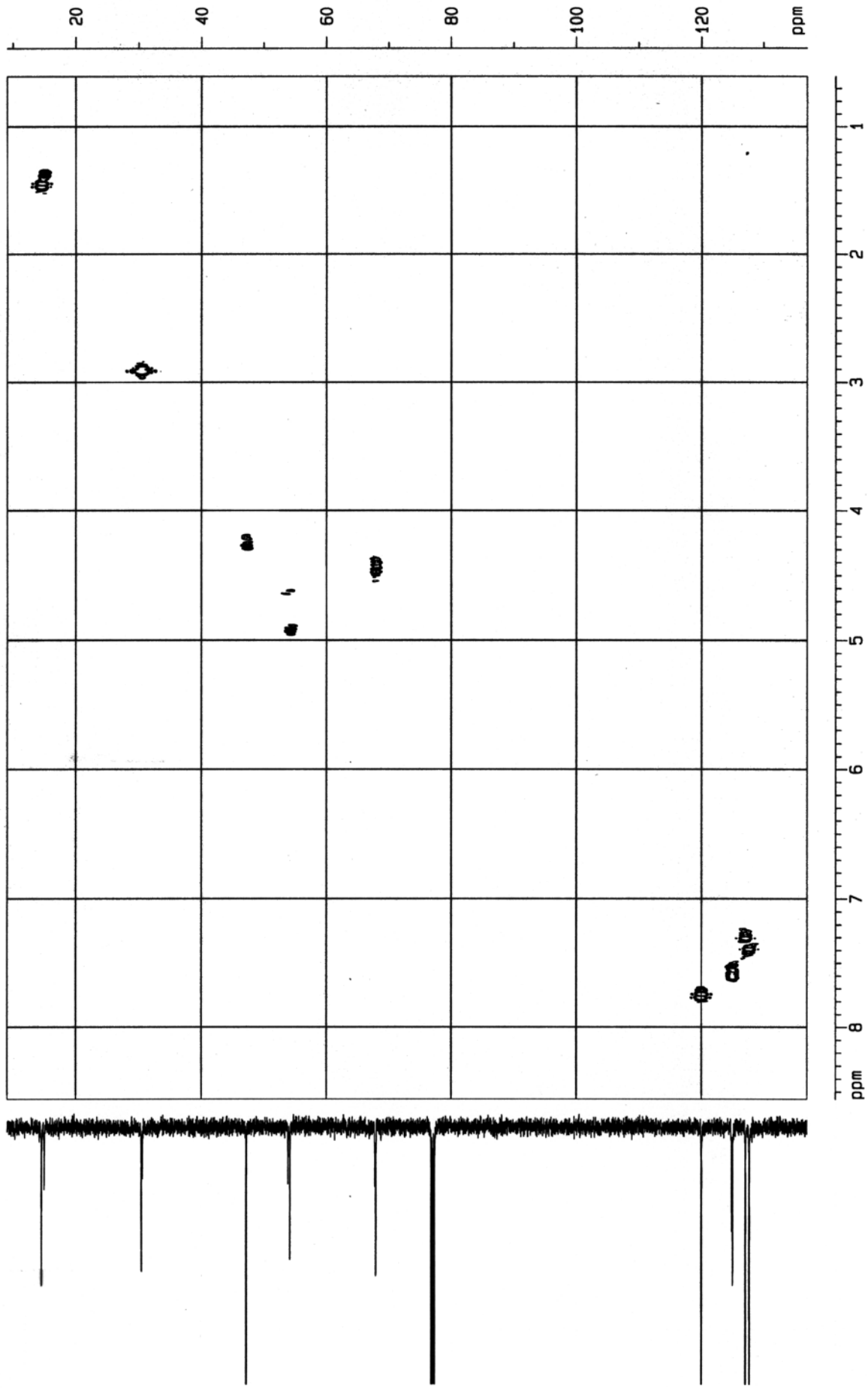
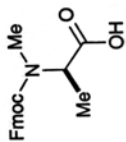

File:01SE4523A Ident:80 Acq:30-NOV-2001 09:47:05 +4:16 Cal:FABLM301101\_1  
ZAB-SE4F FAB+ Magnet BpI:19437994 TIC:82116200 Flags:HALL  
File Text:ILL185 FABMS MATRIX TGT

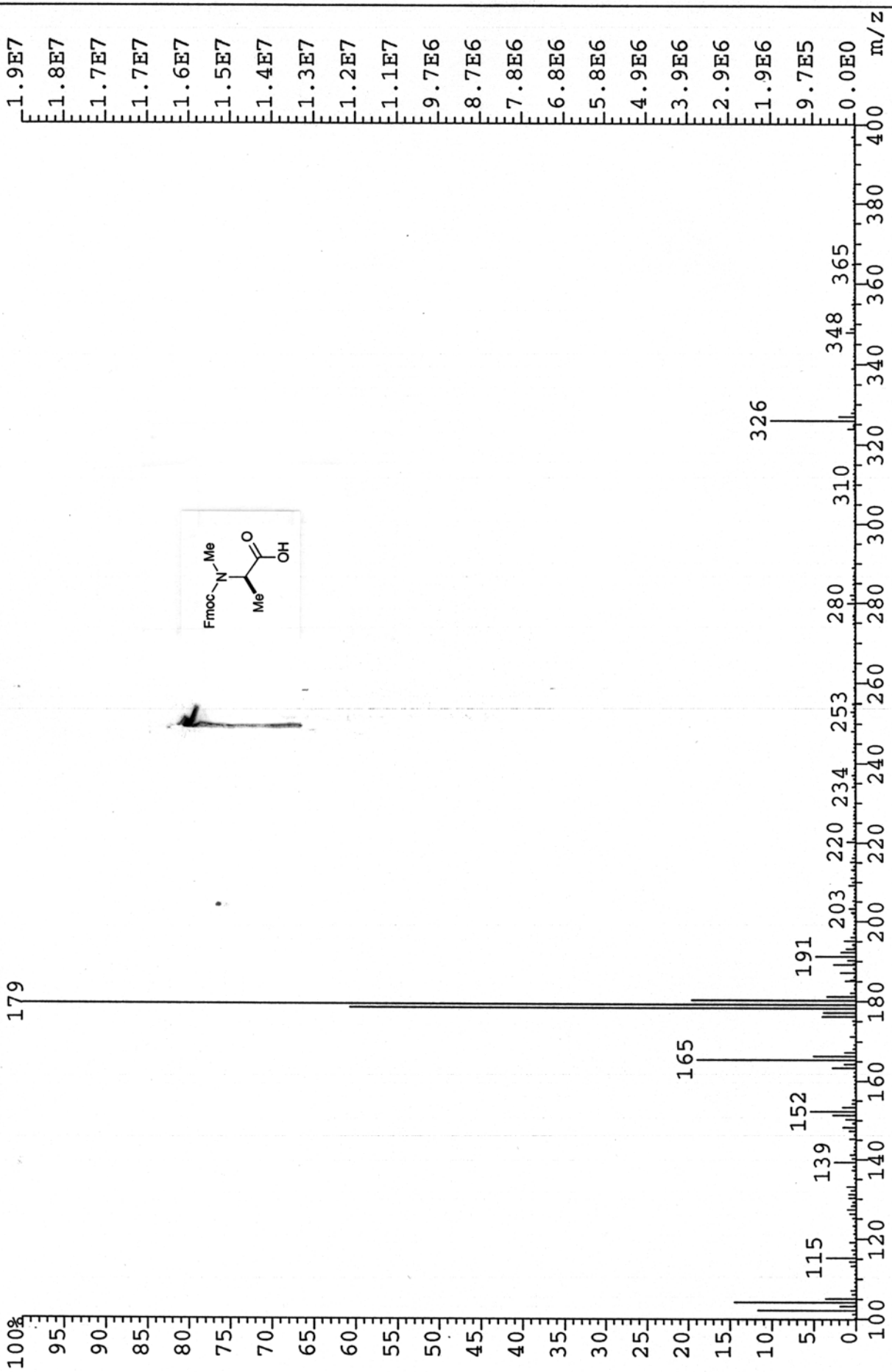

PERKIN ELMER

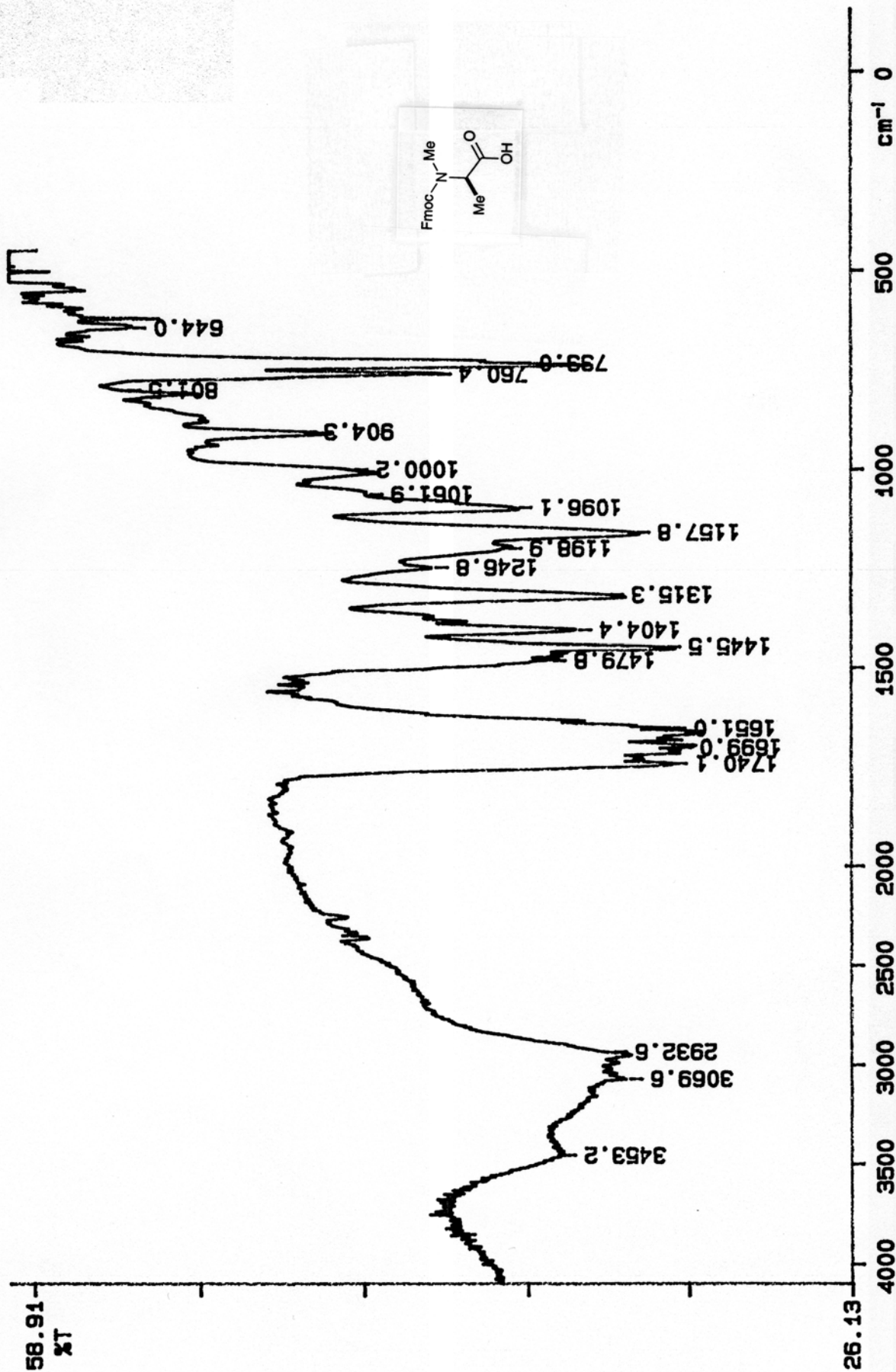

02/03/19 15: 40  
X: 16 scans, 4.0cm-1

III-LL-18  
In CDCl<sub>3</sub> 298K

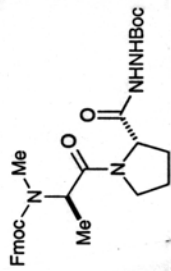

III-LL-18  
In CDCl3 298K  
2D COSY

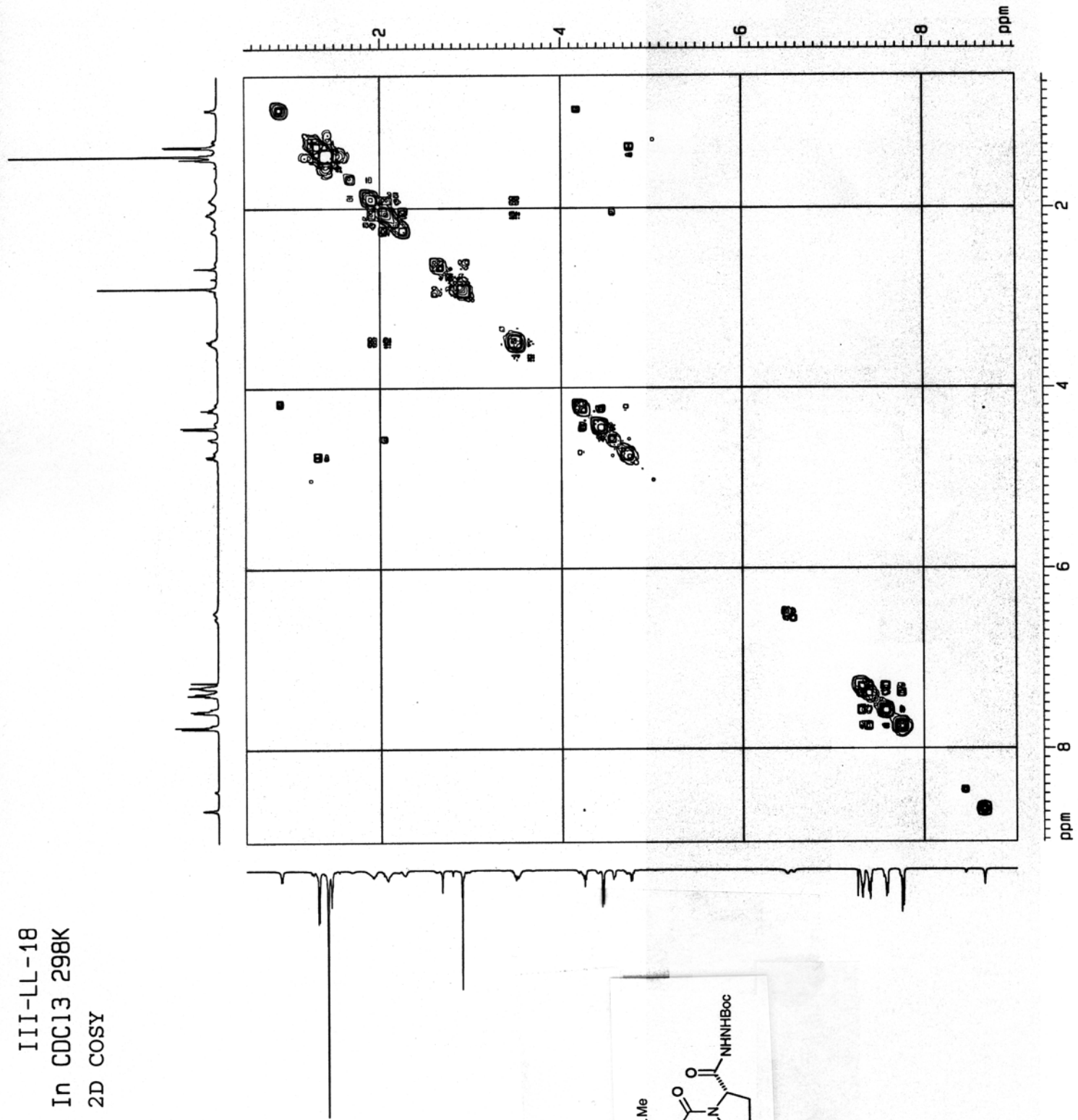

III-LL-18  
In CDCl3 298K

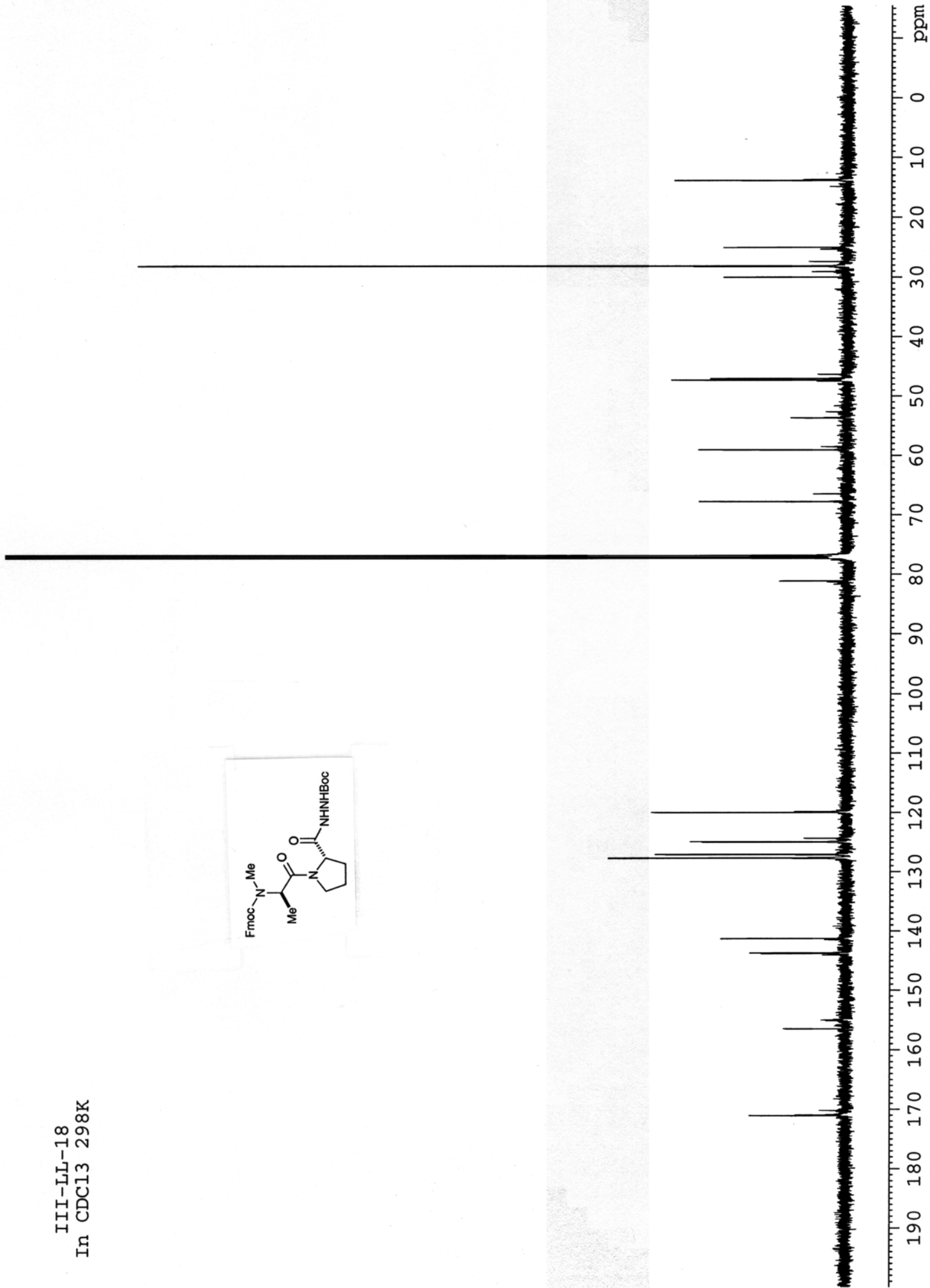
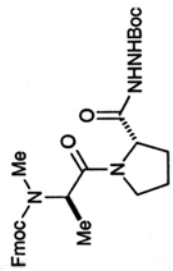



III-LI-18  
In CDC13 298K

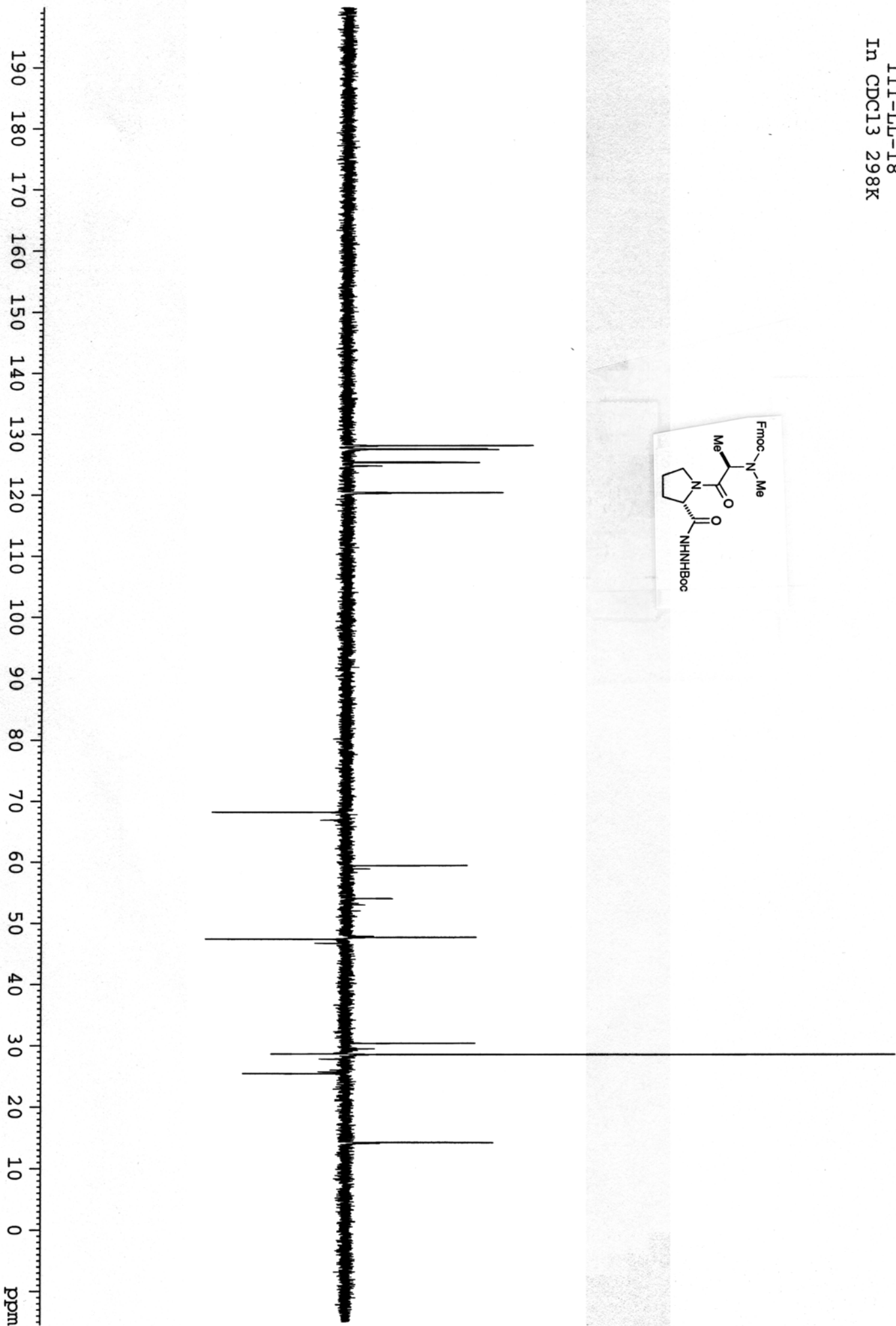
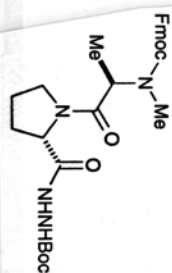

III-LL-18  
In CDCl3 298K

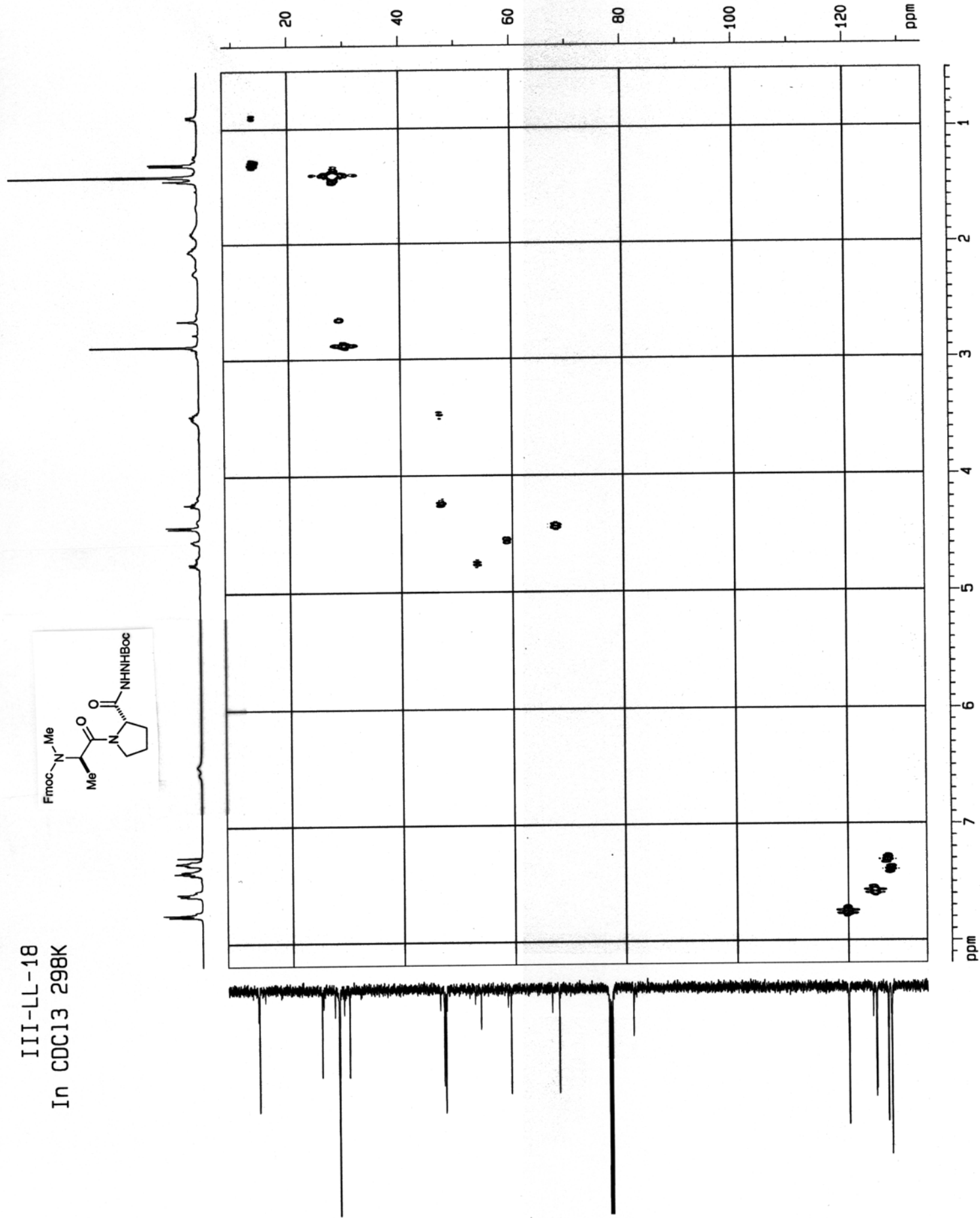
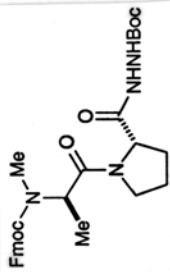

File:01SE4526 Ident:2\_5 Win 1000PPM Acq:30-NOV-2001 10:55:59 +0:14 Cal:FABLM301101\_1  
ZAB-SE4F FAB+ Magnet BpM:179 BpI:13249536 TIC:114264512 Flags:HALL  
File Text:III-LL-18 FABMS MATRIX MNOBA + NA

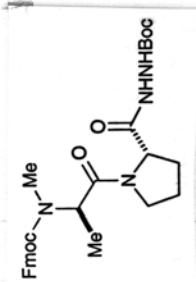
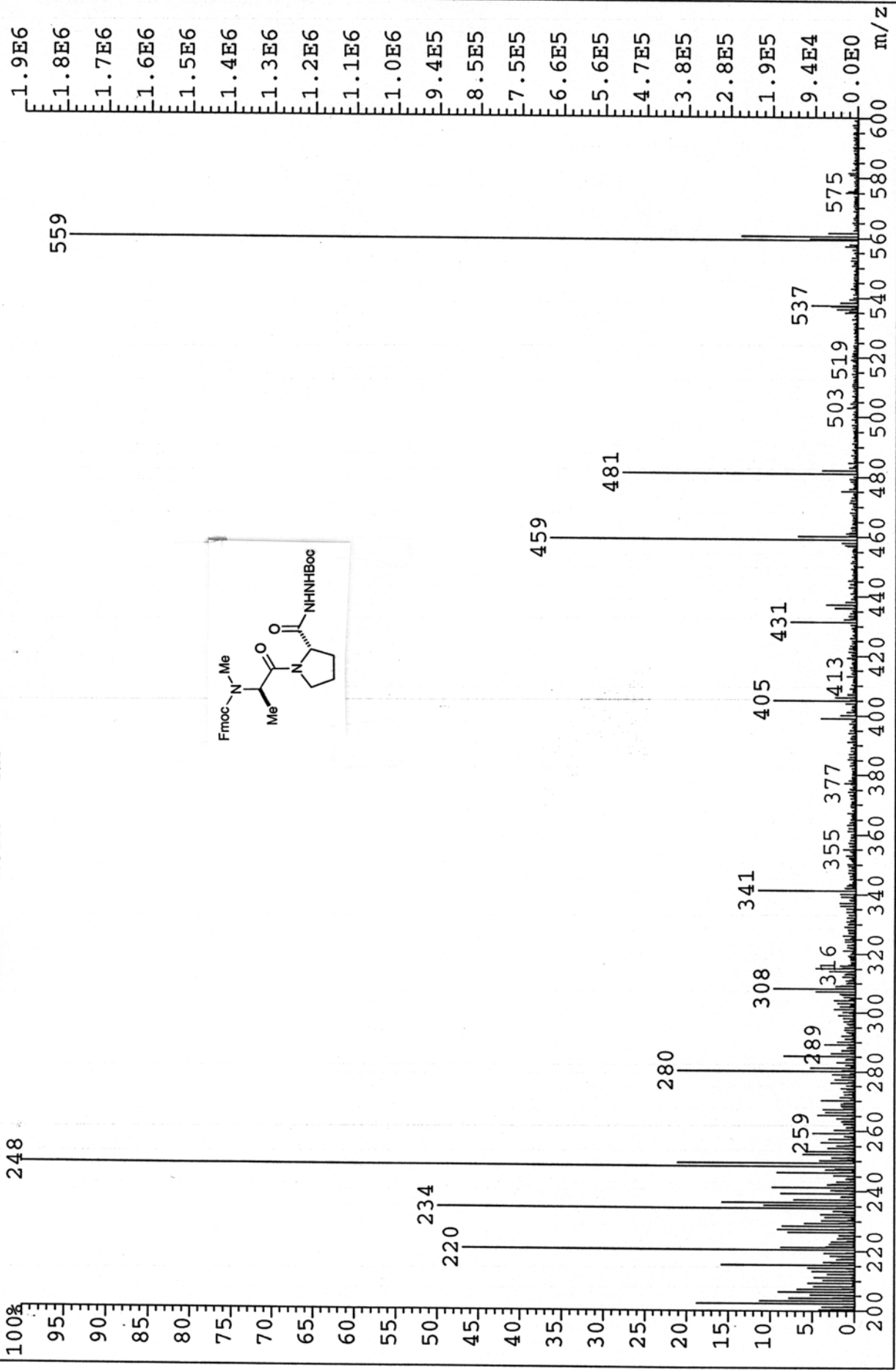

PERKIN ELMER

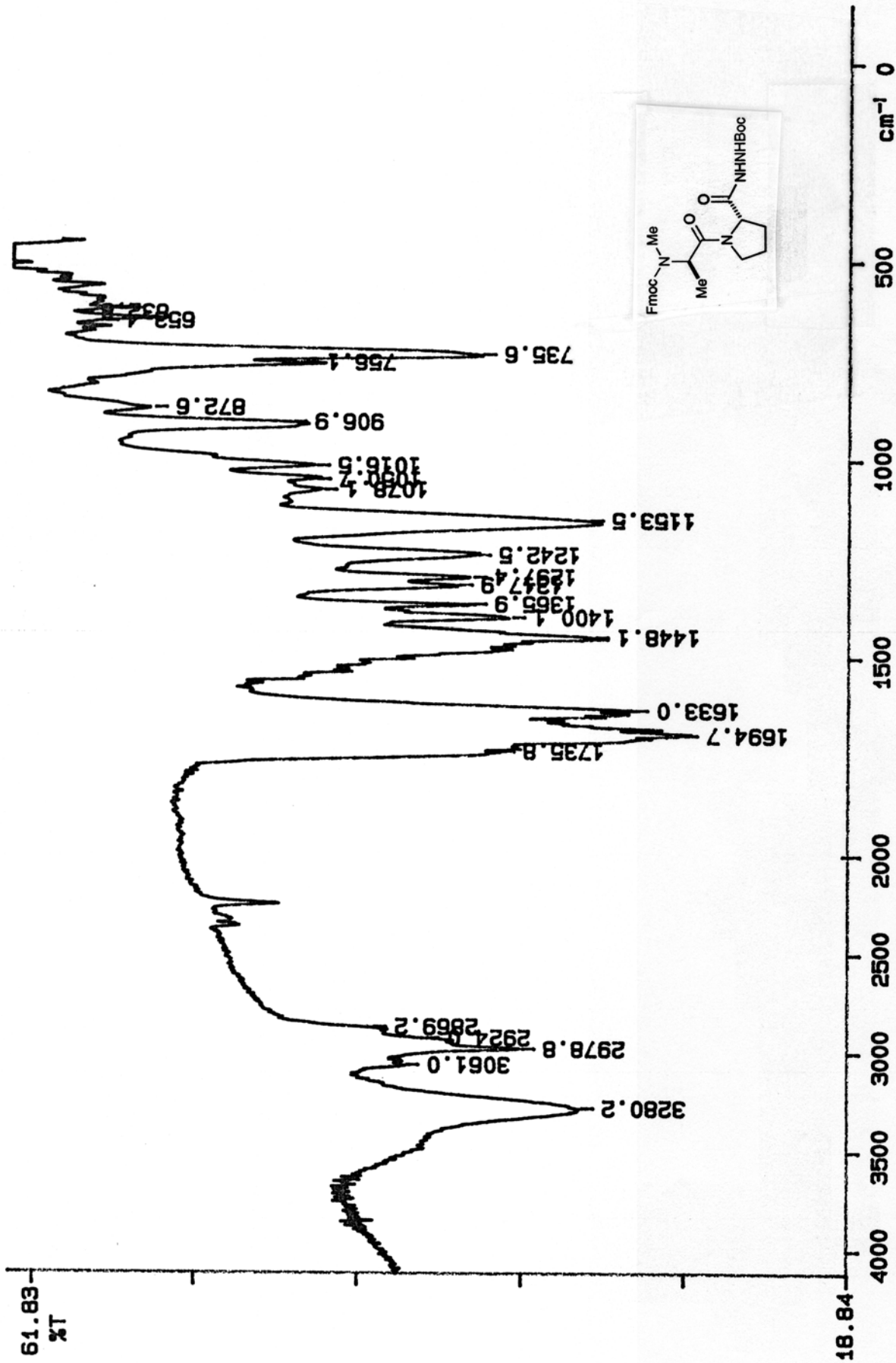

02/03/20 12:54  
X: 16 scans, 4.0cm-1



III-LL-19  
In CDCl3 298K  
2D COSY

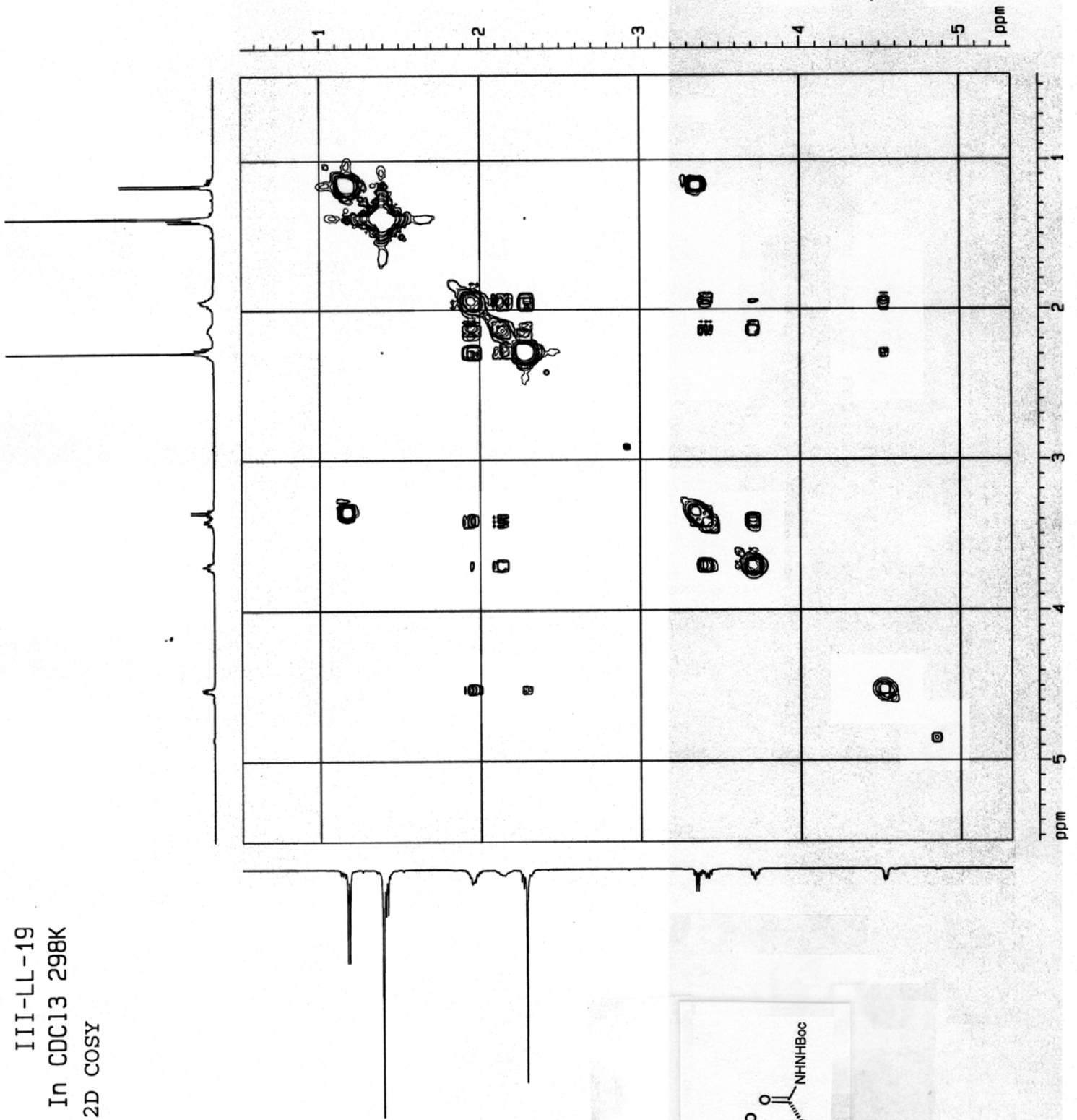



III-LL-19  
In CDCl<sub>3</sub> 298K

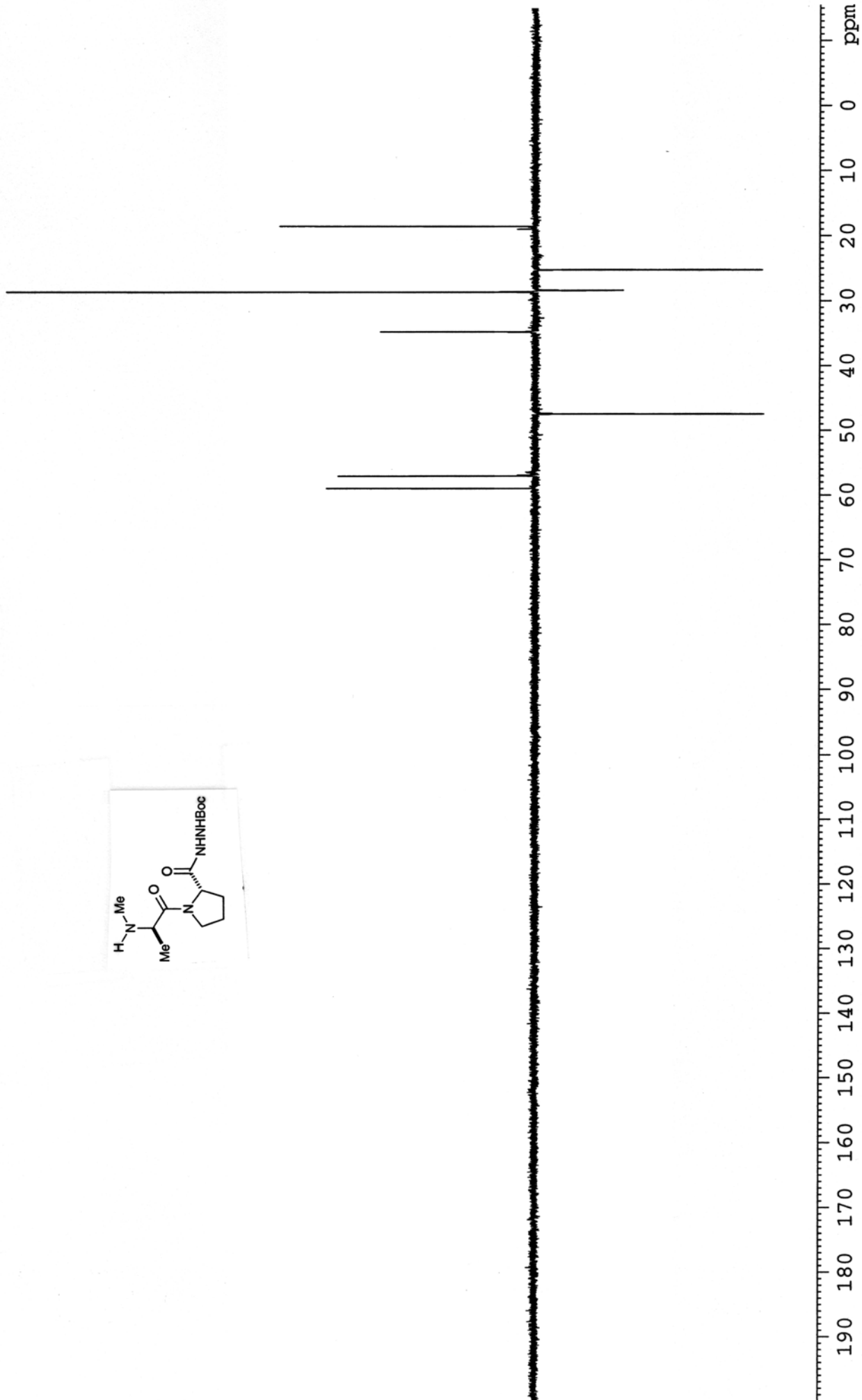
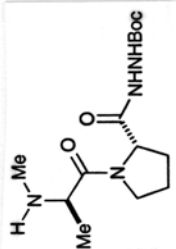



III-LL-19  
In CDCl<sub>3</sub> 298K

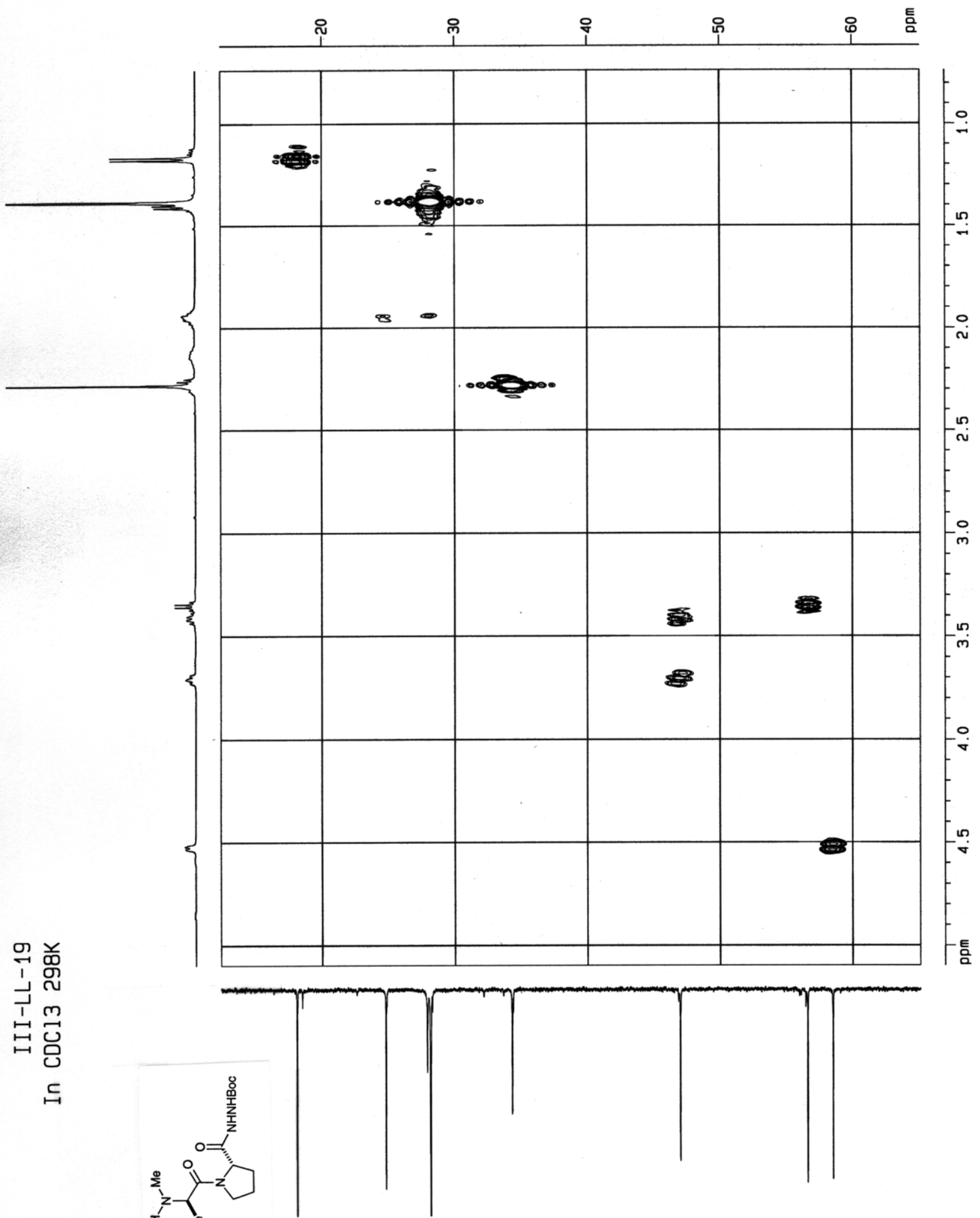
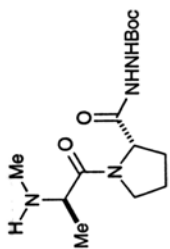

File:01SE4522 Ident:37\_53 Win 1000PPM Acq:30-NOV-2001 09:27:52 +2:26 Cal:FABLM301101\_1  
ZAB-SE4F FAB+ Magnet BpM:315 BpI:12010195 TIC:88281040 Flags:HALL  
File Text:III-LL-19 FABMS MATRIX TGT

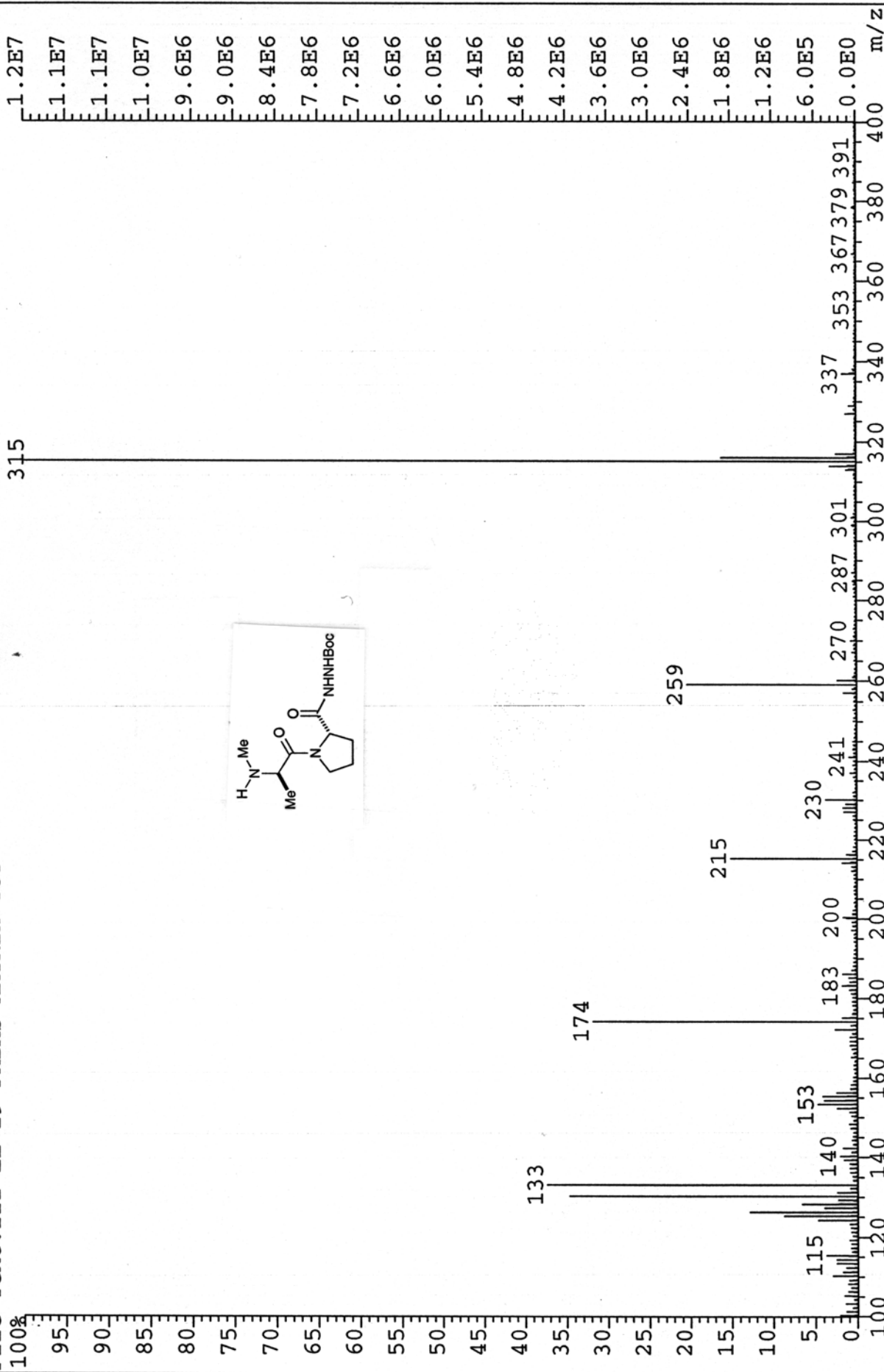

PERKIN ELMER

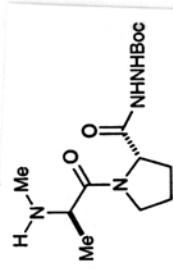
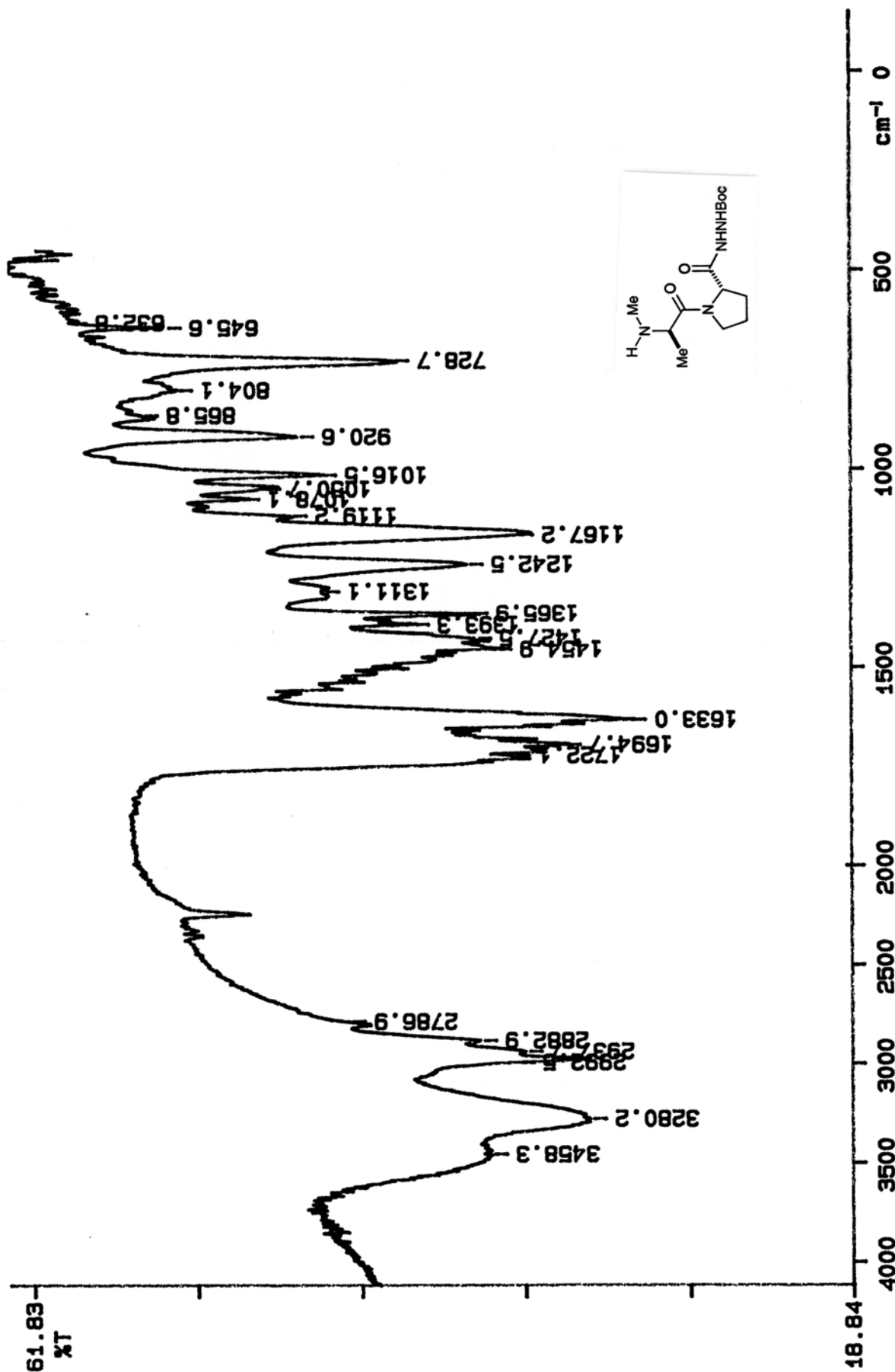

02/03/20 13:15  
X: 16 scans, 4.0cm-1

III-LL-20  
In CDCl3 298K

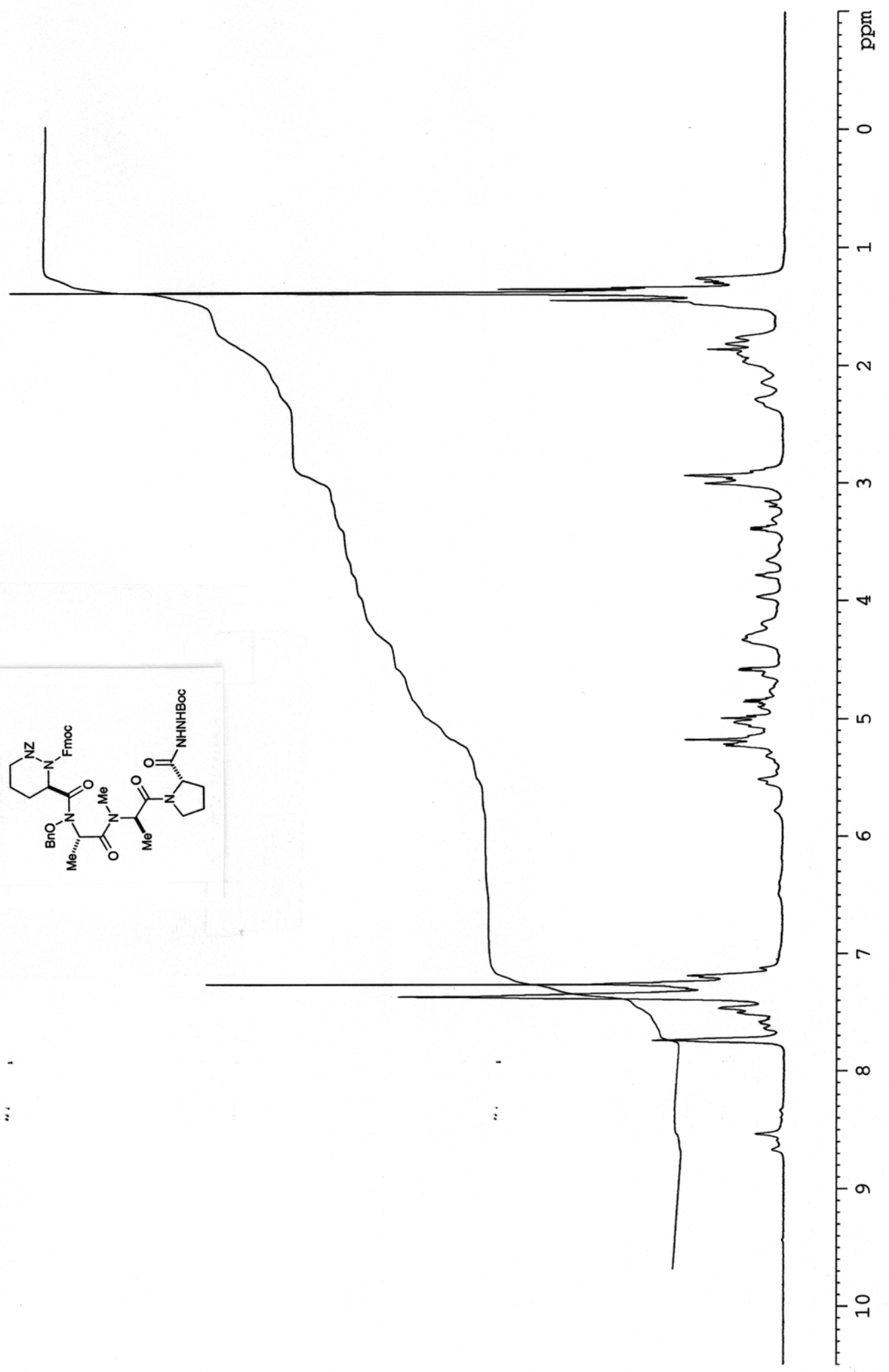
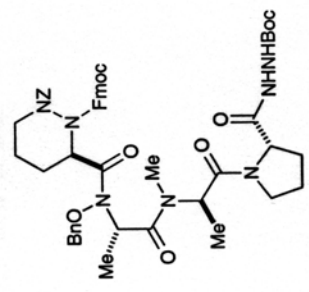

III-LL-20  
In CDCl<sub>3</sub> 298K

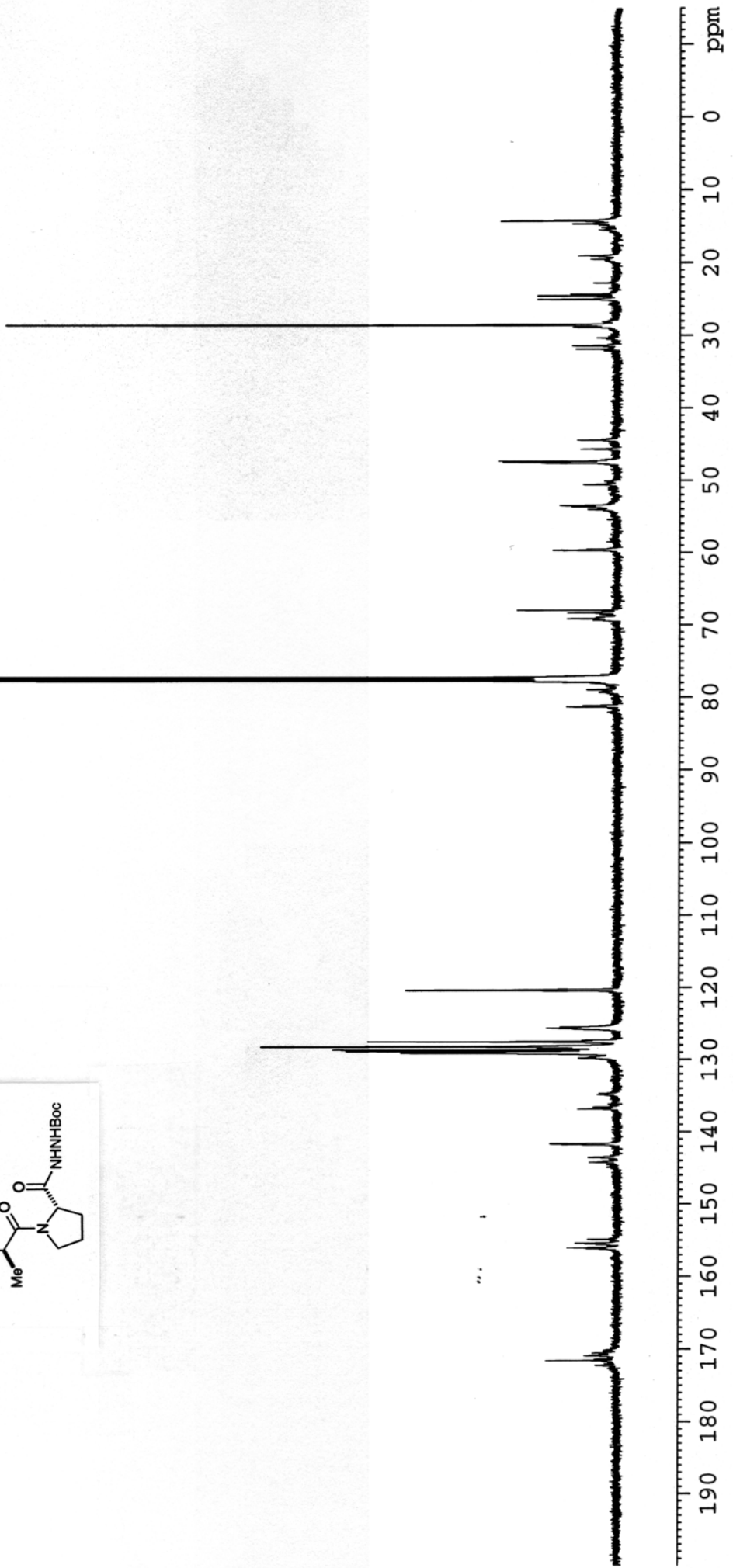
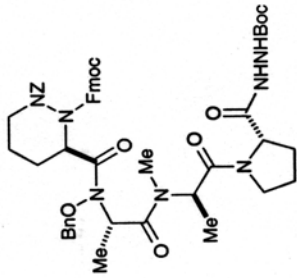

File:01SE4528 Ident:19\_27 Win 1000PPM Acq:30-NOV-2001 11:52:36 +1:16 Cal:FABLM301101\_1  
 ZAB-SE4F FAB+ Magnet BpM:179 BpI:15426446 TIC:98972104 Flags:HALL  
 File Text:III-LL-20 FABMS MATRIX MNOBA + NA  
 100% 219

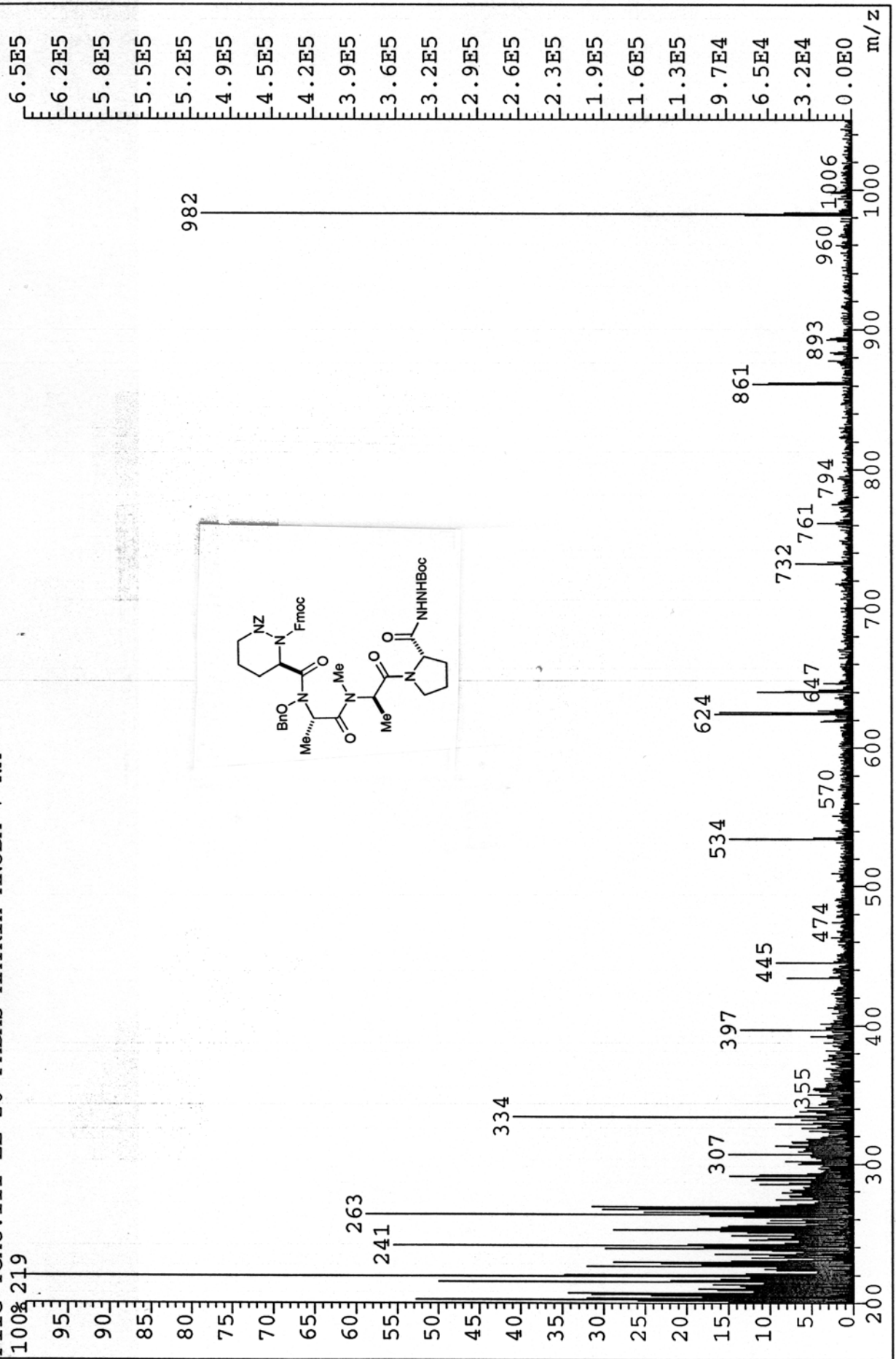

PERKIN ELMER

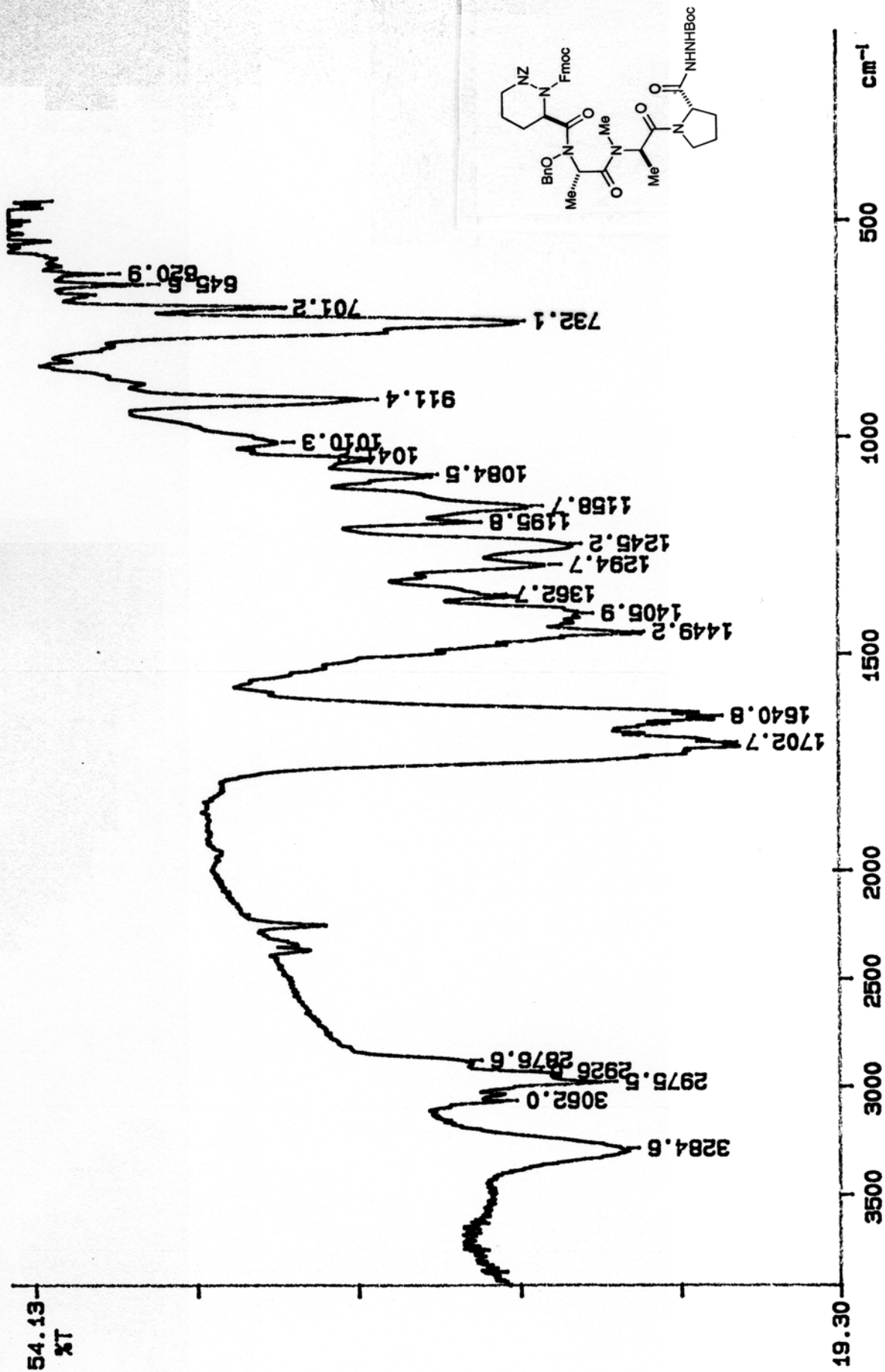

02/03/21 14:03  
X: 16 scans, 4.0cm-1

III-LL-21  
In CDCl3 298K

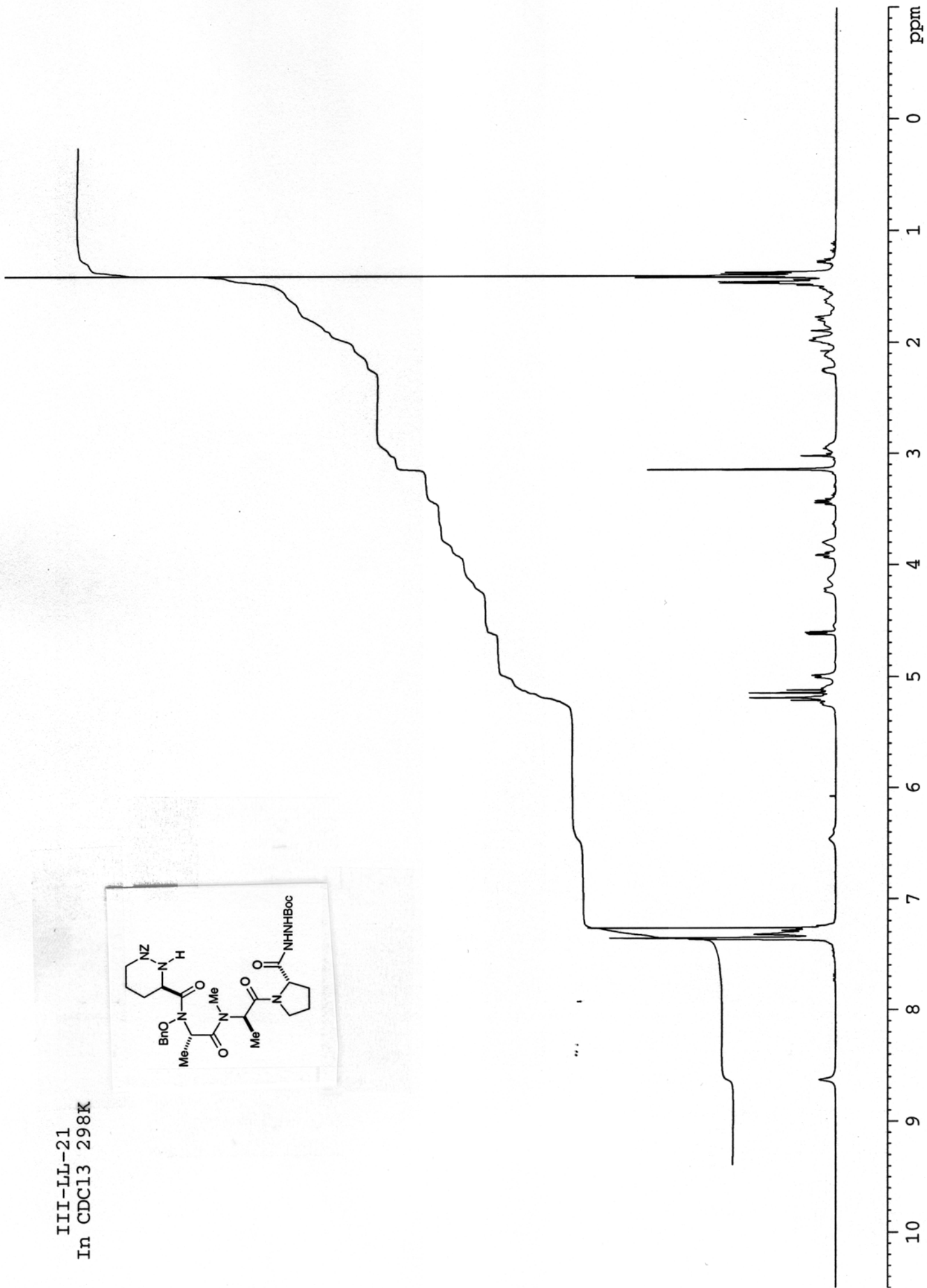
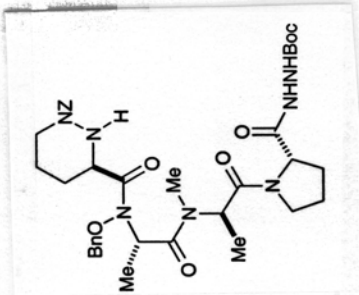



III-LL-21  
In CDCl<sub>3</sub> 298K

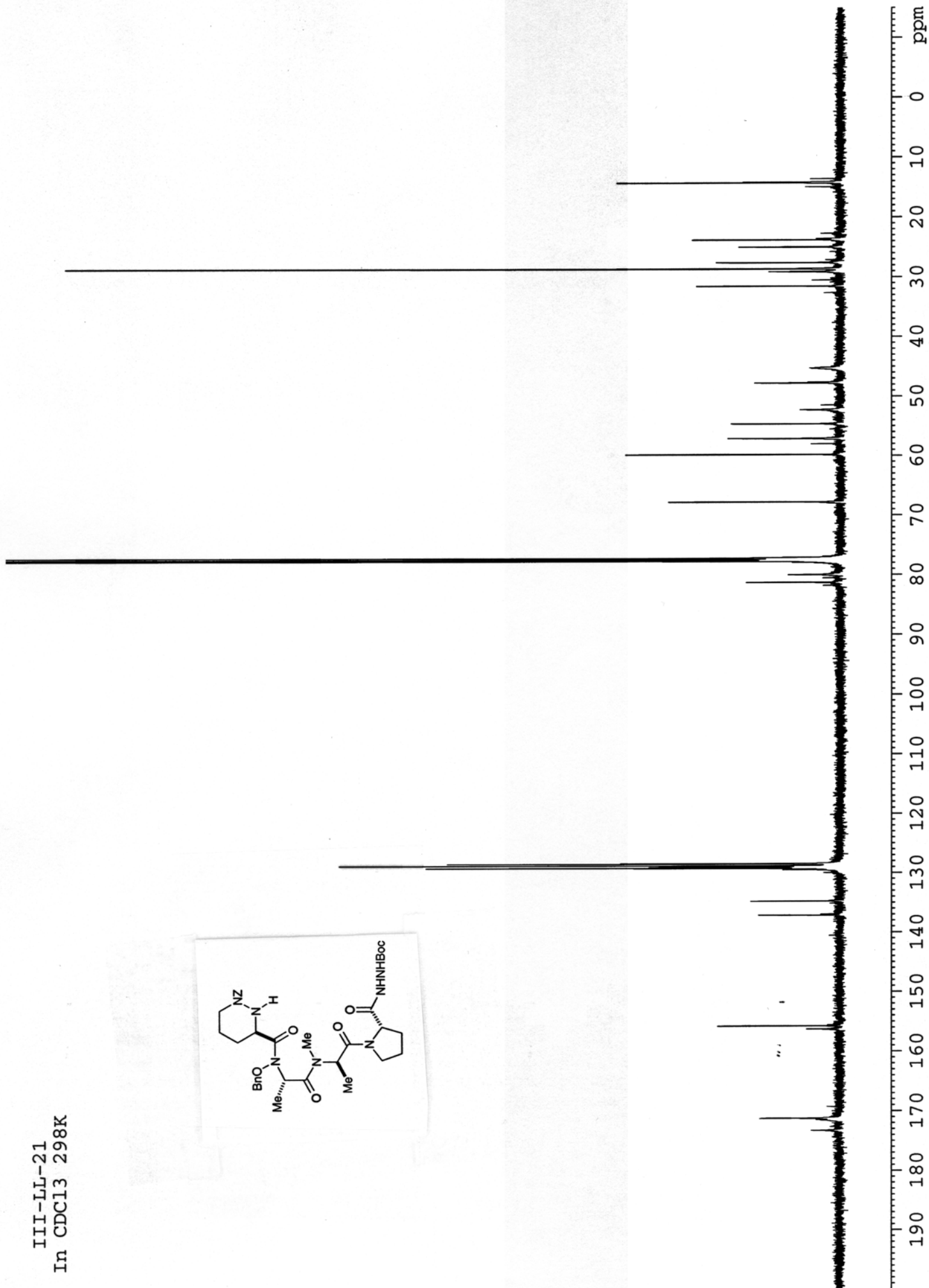
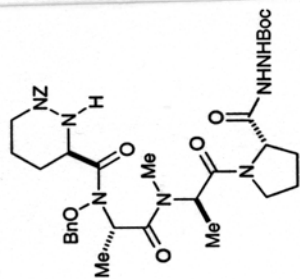

File: 01SE4552 Ident: 2 Acq: 3-DEC-2001 16:12:50 +0:18 Cal: FABMM031201\_1  
ZAB-SE4F FAB+ Magnet BpI:12609720 TIC:334427936 Flags:HALL  
File Text: III-LL-21 FABMS MATRIX MNOBA + NA

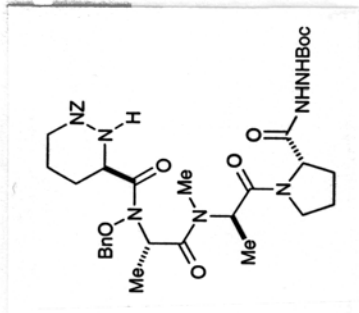
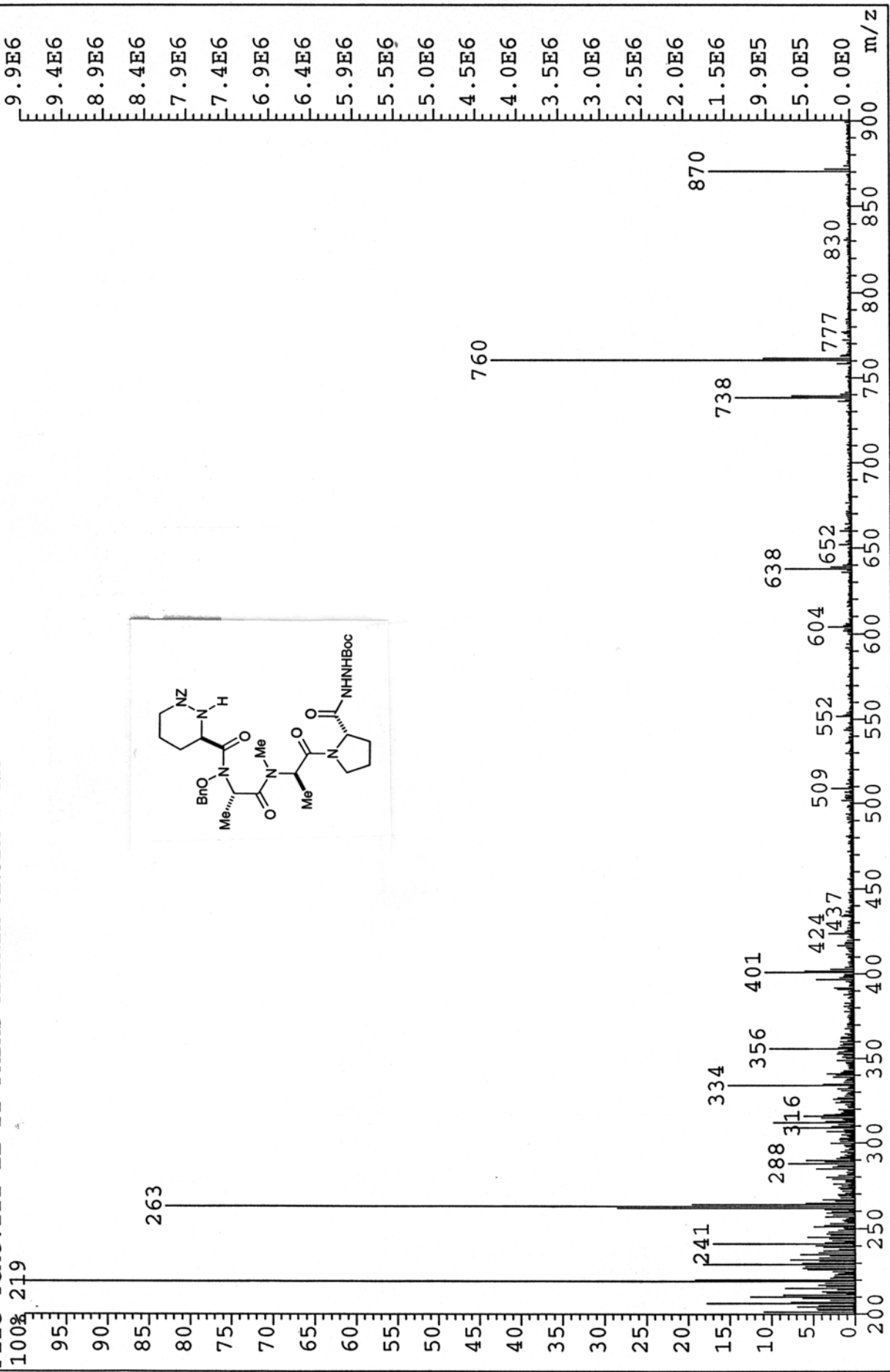

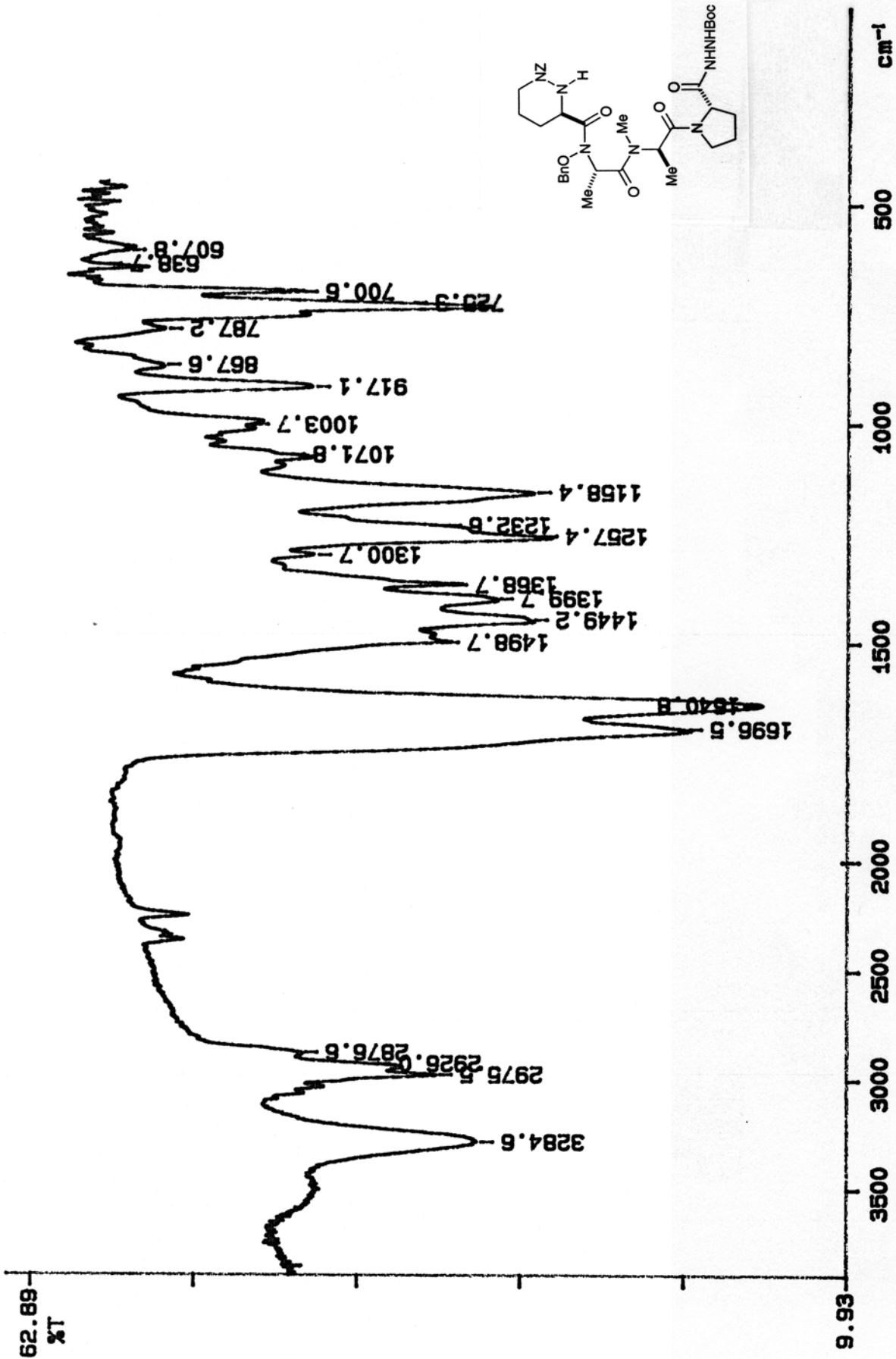

02/03/21 14:26  
 X: 16 scans, 4.0cm-1

III-LL-24  
In CDC13 298K

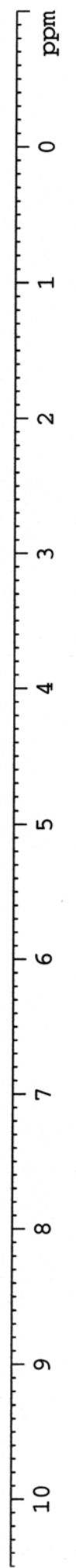
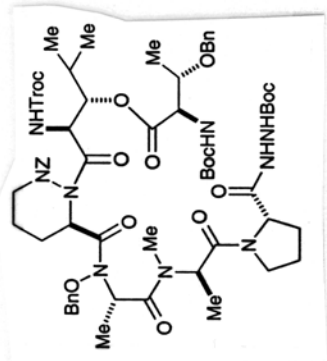

III-LL-24  
In CDCl<sub>3</sub> 298K

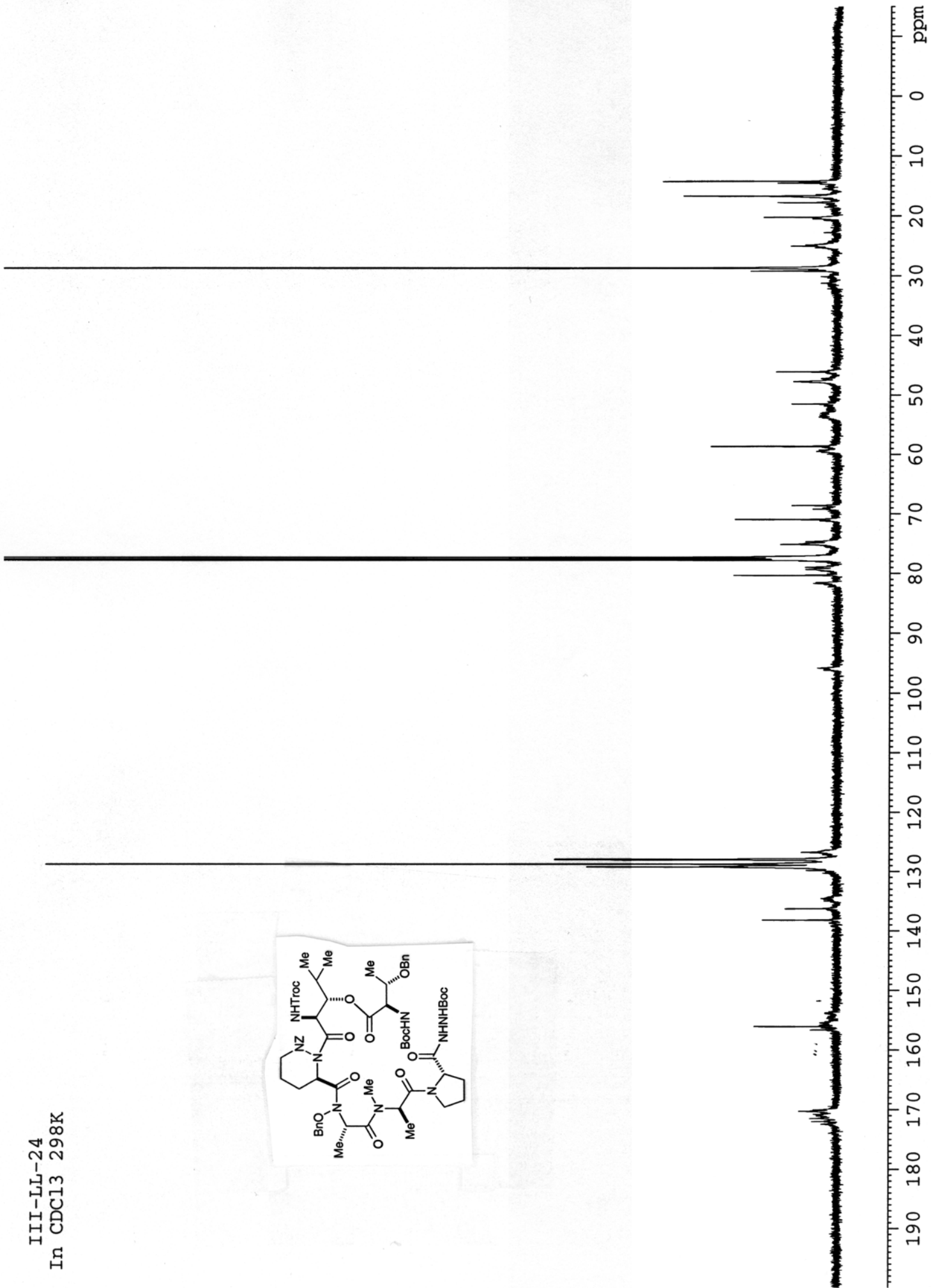
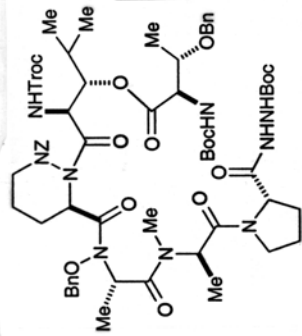

File: 01SE4551 Ident: 8\_12 Win 1000PPM Acq: 3-DEC-2001 15:45:28 +1:04 Cal: FABMM031201\_1  
 ZAB-SE4F FAB+ Magnet BpM: 133 BpI: 44210588 TIC: 301910176 Flags: HAL L  
 File Text: III-LL-24 FABMS MATRIX MNOBA + NA

