

P. PFEFFER.
WOOD-DRYING APPARATUS.

No. 192,001.

Patented June 12, 1877.

Fig. 1.

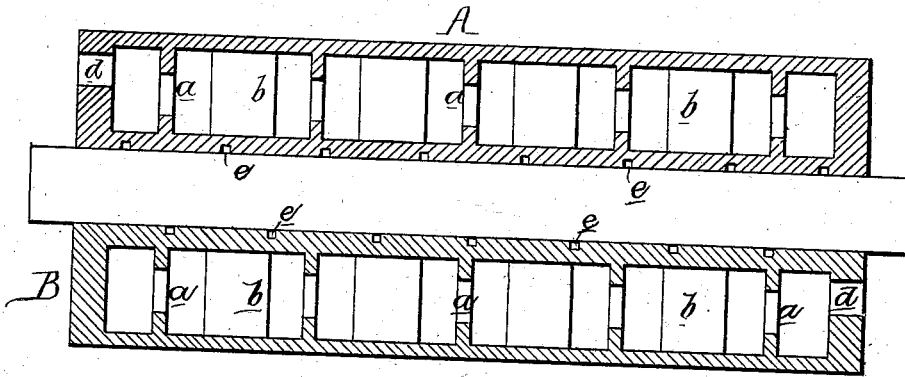
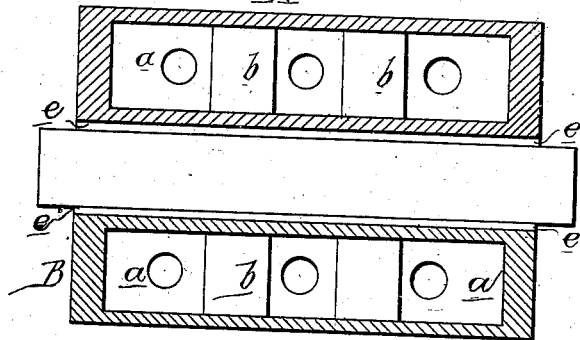

Fig. 2.



Witnesses
Henry Howson
Harry Smith

Inventor
Philip Pfeffer
by his Attorneys
Howson and Co.

UNITED STATES PATENT OFFICE.

PHILIPP PFEFFER, OF NEW YORK, ASSIGNOR TO GEORGE W. READ, OF
BROOKLYN, NEW YORK.

IMPROVEMENT IN WOOD-DRYING APPARATUS.

Specification forming part of Letters Patent No. 192,001, dated June 12, 1877; application filed
May 14, 1877.

To all whom it may concern:

Be it known that I, PHILIPP PFEFFER, of New York, N. Y., have invented a new and useful Improvement in Apparatus for Drying Wood, of which the following is a specification:

My invention relates to an improvement in that class of wood drying or bending apparatus, in which the drying or bending is effected by clamping the strip of wood between heated press-plates, provided with vents for the escape of moisture, the object of my invention being to construct a simple and effective device of this class.

This object I attain in the manner which I will now proceed to describe, reference being had to the accompanying drawing, in which—

Figure 1 is a longitudinal vertical section of my improved device, and Fig. 2 a transverse section of the same.

A and B represent the opposite hollow press-plates, which are strengthened by internal partitions *a* and posts *b*, and have openings *d* for the admission of steam.

In the working-face of each plate—that is, in the face which bears upon the wood which is being operated upon—I form grooves *e*, the latter, as shown in Figs. 1 and 2, extending directly across the face of the plate in a transverse direction.

This exact arrangement of grooves is not essential, however, but may be modified in various ways—for instance, by the use of communicating-grooves, running both longi-

tudinally and transversely, or running diagonally.

It is essential, however, in carrying out my invention that the grooves shall discharge at the edge of the working-face, as by this arrangement the vaporized moisture is afforded an opportunity of passing off directly and rapidly.

The press-plates, moreover, are cheap, owing to the fact that the grooves are formed entirely in the face, which is readily accessible, thus allowing the grooves to be formed with rapidity and precision.

The plates are preferably grooved, so that when applied to the strip of wood the grooves of one plate occupy a position midway, or thereabout, between the grooves of the opposite plate, in order to act more uniformly on the wood than if arranged directly opposite each other.

I claim as my invention—

A press-plate, the working-face of which is provided with grooves, which extend to the edges of said working-face, so as to form passages for the discharge of the vaporized moisture from the wood.

In testimony whereof I have signed my name to this specification in the presence of two subscribing witnesses.

PHILIPP PFEFFER.

Witnesses:

G. BOLLET,
SAM. C. HICKEY.

500 words