

DESIGN.

H. HORAN.
Carpet.

No. 8,109.

Patented Feb. 23, 1875.

Pattern No 511

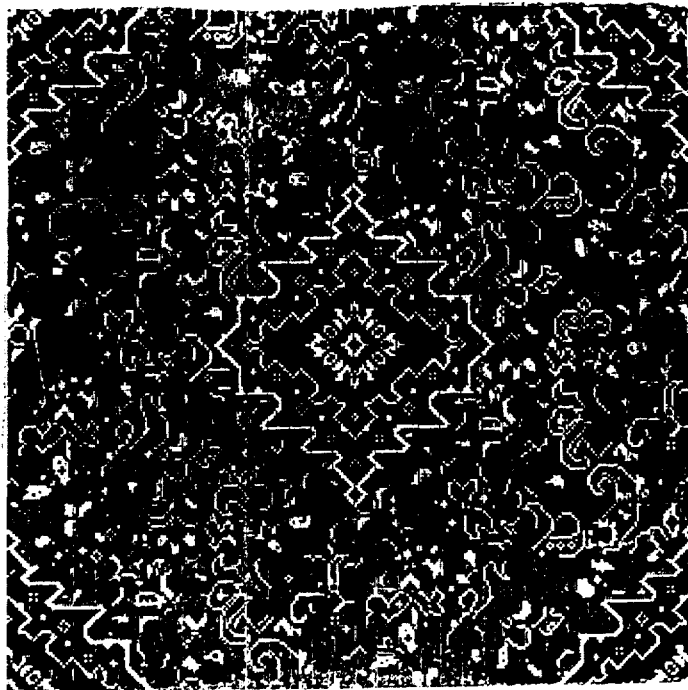

Witness

Henry Horan

H J Birdsall

Alex. M. Stapleton

UNITED STATES PATENT OFFICE.

HENRY HORAN, OF EAST ORANGE, NEW JERSEY, ASSIGNOR TO HARTFORD
CARPET COMPANY, OF HARTFORD, CONNECTICUT.

DESIGN FOR CARPETS.

Specification forming part of Design No. **8,109**, dated February 23, 1875; application filed February 9, 1875.
[Term of Patent 3½ years.]

To all whom it may concern:

Be it known that I, HENRY HORAN, of East Orange, Essex county, New Jersey, have invented or produced a new and original Design for a Pattern to be Inwrought into Ingrain and other Carpeting, in colors similar to those painted on the drawings or photographs accompanying this specification, or in other colors substituted in the place of those painted on the drawings or photographs herewith; and I do hereby declare that the drawings accompanying this specification do give and convey to any one skilled in the art of carpet-weaving a defined and thorough description of the na-

ture of my invention, and is sufficient to enable any one skilled in the art of carpet-weaving to use my invention.

What I claim as my invention, and desire to secure by Letters Patent, is—

The configuration of the design hereunto annexed, when applied to carpeting, in the form similar to the drawings or photographs accompanying this specification.

HENRY HORAN.

Witnesses:

W. J. BIRDSALL,
ALEX. F. STAPLETON.