

DESIGN.

J. H. SMITH.
Carpet.

No. 8,176.

Patented Feb. 23, 1875.

Pattern No 3686

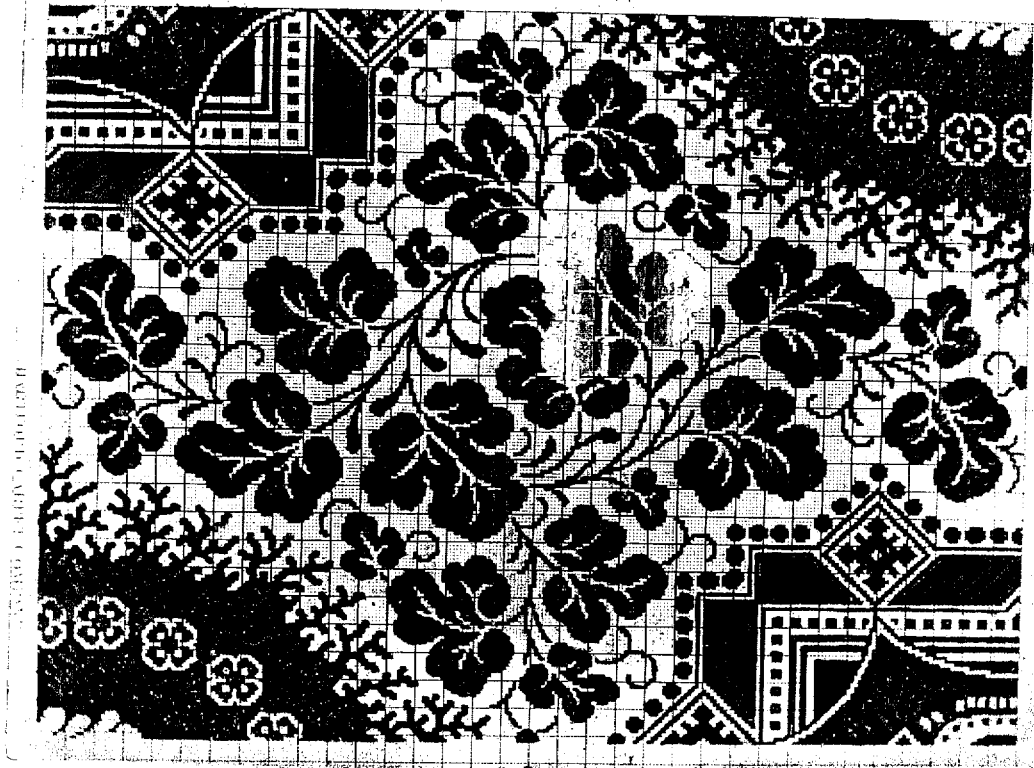

witness *Chas. G. Harrison*
Geo. C. Howe

John H. Smith

UNITED STATES PATENT OFFICE.

JOHN H. SMITH, OF ENFIELD, ASSIGNOR TO HARTFORD CARPET COMPANY,
OF HARTFORD, CONNECTICUT.

DESIGN FOR CARPET.

Specification forming part of Design No. **8,176**, dated February 23, 1875; application filed February 15, 1875.
[Term of Patent 3½ years.]

To all whom it may concern:

Be it known that I, JOHN H. SMITH, of Enfield, Hartford county, Connecticut, have invented or produced a new and original Design for a Pattern to be Inwrought into In-grain and other Carpeting, in colors similar to those painted on the drawings or photographs accompanying this specification, or in other colors substituted in the place of those painted on the drawings or photographs here-with; and I do hereby declare that the draw-ings accompanying this specification do give and convey to any one skilled in the art of

carpet-weaving a defined and thorough de-scription of the nature of my invention, and are sufficient to enable any one skilled in the art of carpet-weaving to use my invention.

What I claim as my invention, and desire to secure by Letters Patent, is—

The configuration of the design hereunto an-nexed, when applied to carpeting, in the form similar to the drawings or photographs accom-panying this specification.

Witnesses: JOHN H. SMITH.

CHAS. G. HARRISON,
GEO. C. HOWE.