

07-303

EX

OR D 8,232

DESIGN.

T. B. ATTERBURY.
Pitcher.

No. 8,232.

Patented March 30, 1875.

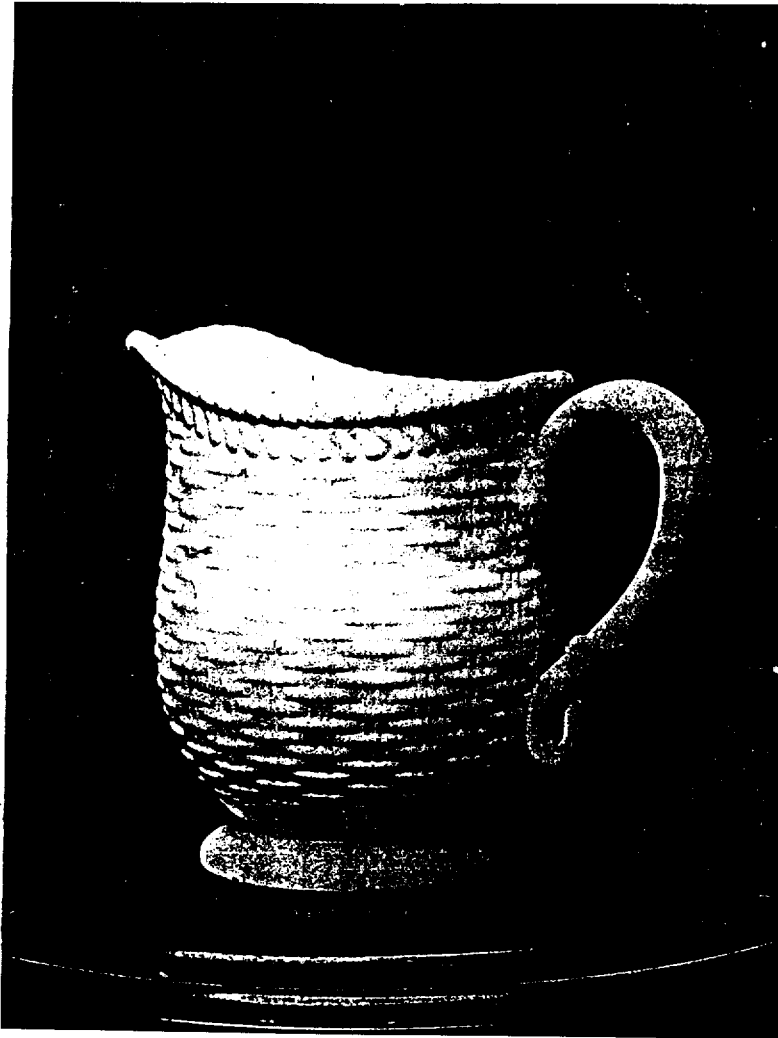

Witnesses.
Josiah M. Harkness
J. N. Campbell.

Inventor.
Thomas B. Atterbury
by
Mason Fenwick & Lawrence
Attorneys.

UNITED STATES PATENT OFFICE.

THOMAS B. ATTERBURY, OF PITTSBURG, PENNSYLVANIA, ASSIGNOR OF
ONE-HALF HIS RIGHT TO JAMES S. ATTERBURY, OF SAME PLACE.

DESIGN FOR PITCHERS.

Specification forming part of Design No. 8,232, dated March 30, 1875; application filed January 12, 1875.
[Term of Patent 7 years.]

To all whom it may concern:

Be it known that I, THOMAS B. ATTERBURY, of Pittsburg, county of Allegheny and State of Pennsylvania, have invented a new and useful design for glass and other vitreous ware, the same being a handle for pitchers, mugs, lamps, and other analogous hollow vessels, and the form and ornamentation of the pitcher, of which the following is a specification:

The drawing represents the handle applied to a pitcher, which has a surface similar to basket or woven-splint work.

The special design here sought to be protected is the handle A, wrought into the form of a snake, which has its upper or major portion bent into a bowing form, and attached by its head and tail portions to a vessel, B, or other hollow vessel, as shown. The extremity or tail of the snake-handle, beneath the lowest point of attachment to the vessel, is bent outward and upward, and coiled around the handle above the said point of attachment. The snake-handle has its under jaw and a portion of its back adjoin the pitcher.

The eyes and lips of the snake may be made of colored glass, or colored after the articles

are made, in imitation of the natural eyes and lips of the snake.

The body or surface of the snake-handle may have curved scales formed upon it, as shown.

Another thing which I desire protection for is the form of the pitcher and the ornamentation thereof. The pitcher, in horizontal section, is circular from G to H, and from said points it is, in vertical section, shaped as shown in the drawing. The top of the pitcher, including the lip, is of an ovate form in plan view. From G to I the pitcher is shaped as shown in the drawing. The surface of the pitcher has ornamentations J, K, L, M, N, and O, such as are shown in the drawing.

What I claim is—

1. The design of the snake-handle, with the tail of the snake clasping a portion of its body, substantially as described.

2. The design of the pitcher, as shown at A A G I J K L M N O, substantially as described.

THOS. B. ATTERBURY.

Witnesses:

J. S. ATTERBURY,
JNO. P. SCOTT.