

05-39

EX

05379

OR

D

8,238

**Carpets**

No. 8,238,

March 30. 1875.

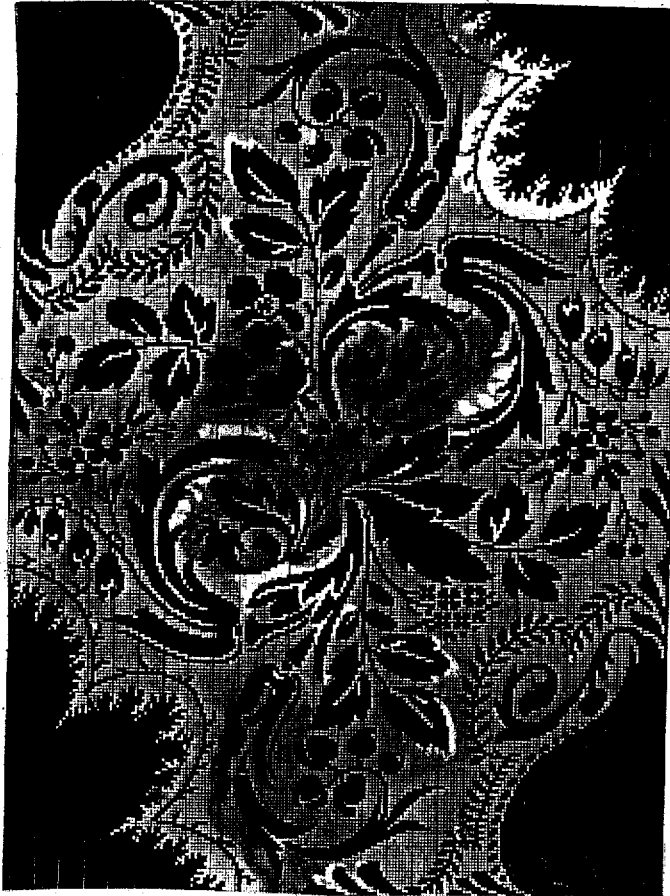

# UNITED STATES PATENT OFFICE.

ETIENNE GUIRAUD, OF NEW YORK, N. Y., ASSIGNOR TO LOWELL MANUFACTURING COMPANY, OF LOWELL, MASSACHUSETTS.

## DESIGN FOR CARPETS.

Specification forming part of Design No. **8,238**, dated March 30, 1875; application filed March 22, 1875.  
[Term of Patent 3½ years.]

*To all whom it may concern:*

Be it known that I, ETIENNE GUIRAUD, of the city of New York, county of New York and State of New York, have invented and produced a new and original Design for a Pattern to be Inwrought into Two or Three Ply, Ingrain, and other Carpeting, in such colors as may be desired; and I do hereby declare that the photographic print accompanying this specification does give and convey to any one skilled in the art of carpet-weaving a more definite and thorough description of the nature of my invention than it is in the power of language otherwise to convey, and it is suffi-

cient to enable any one skilled in the art of carpet-weaving to use my invention.

What I claim as my invention, and desire to secure by Letters Patent, is—

The configuration of the design hereunto annex, when made by being inwrought into two or three ply, ingrain, or other carpeting, in the form similar to the photographic print accompanying this specification.

ETIENNE GUIRAUD.

Witnesses:

LEANDER L. FROST,  
VICTORY B. CURTIS.