

D7-405

EX

OR D 8,272

DESIGN.

B. M. ANTHONY.  
Stove.

No. 8,272.

Patented April 20, 1875.

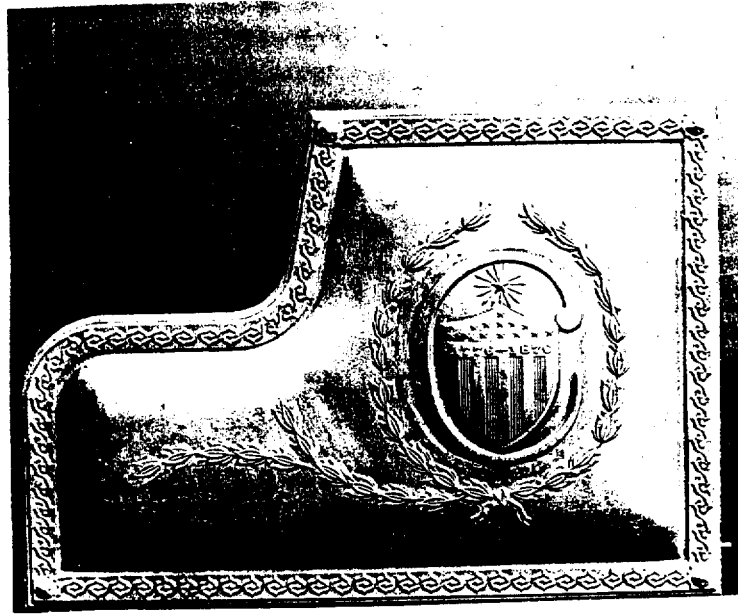

Attest:  
Edward Barchel  
C. E. Hester

Inspector:  
B. M. Anthony  
By Attest  
Thos. D. Sprague

---

Issued April 16, 1875.

# UNITED STATES PATENT OFFICE.

BENJAMIN M. ANTHONY, OF DETROIT, MICHIGAN, ASSIGNOR TO MICHIGAN STOVE COMPANY, OF SAME PLACE.

## DESIGN FOR STOVES.

Specification forming part of Design No. **8,272**, dated April 20, 1875; application filed April 6, 1875.  
[Term of Patent 7 years.]

*To all whom it may concern:*

Be it known that I, BENJAMIN M. ANTHONY, of Detroit, in the county of Wayne and State of Michigan, have invented an Ornamental Design for the Doors and other parts of Stoves, of which the following is a specification:

The nature of my invention is fully represented in the accompanying photographic illustration, to which reference is made.

A represents the oven-door of a cooking-stove, having a single raised panel, at or near the center of which is a representation in *altorilievo* of the shield B of the United States, having on its horizontal bar the figures "1776—1876," indicating the existence of the Union. The shield is nearly inclosed or surrounded by the Roman capital letter C, as indicated at C, but between the apex of the shield and the top of the letter C there is a five-pointed star, D, in the center of a halo of rays, all in *altorilievo*. The letter C is inclosed in a wreath, E, of laurel, a branch of which may be led toward the narrow end of the door to relieve

the otherwise plain surface of that part of the panel; but it is not essential, especially on a square panel, or on one of regular form or outline.

This design can be placed on the door of a heating-stove, or on the body or hearth thereof.

What I claim as my invention is—

1. The design for a stove-ornament, consisting of an American shield within a letter C, substantially as represented and described.
2. The design for a stove-ornament, in which an American shield, surmounted by a star, is inclosed within a letter C, substantially as represented and described.
3. The design for a stove-ornament, in which an American shield is inclosed in a letter C, which, in turn, is surrounded by a wreath of laurel, substantially as represented and described.

BENJAMIN M. ANTHONY.

Witnesses:

C. B. HUESTIS,  
H. S. SPRAGUE.