

D5-58

EX

D5379

OF D 8,351

DESIGN.

J. M. CHRISTIE.
Carpet.

No. 8,351.

Patented May 25, 1875.

Application No. 24.

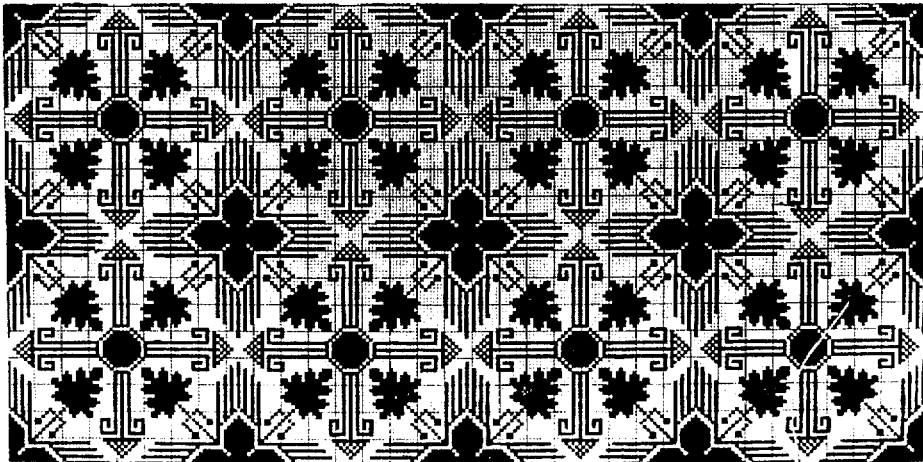

Witnesses.

W. Spruway
Charles Cross

Inventor.

J. M. Christie

UNITED STATES PATENT OFFICE.

JOSEPH M. CHRISTIE, OF KIDDERMINSTER, ENGLAND, ASSIGNOR TO LOWELL
MANUFACTURING COMPANY, OF LOWELL, MASSACHUSETTS.

DESIGN FOR CARPETS.

Specification forming part of Design No. **8,351**, dated May 25, 1875; application filed May 12, 1875.
[Term of Patent 3½ years.]

To all whom it may concern:

Be it known that I, JOSEPH M. CHRISTIE, of Kidderminster, England, have invented a new and original Design for Carpets; and I do hereby declare that the following is a full, clear, and exact description thereof, which will enable others skilled in the art to make and use the same, reference being had to the accompanying photographic illustration, forming part of the specification.

The nature of my design is fully represented in the accompanying photographic illustration, to which reference is made.

I claim as my invention—
The design for carpets, as shown.

J. M. CHRISTIE.

Witnesses:

W. SPURWAY,
CHARLES FROST.