

D23-346

EX

D7463

OR

D

8,374

DESIGN.

J. V. B. CARTER.
Heating-Stove.

No. 8,374.

Patented June 8, 1875.

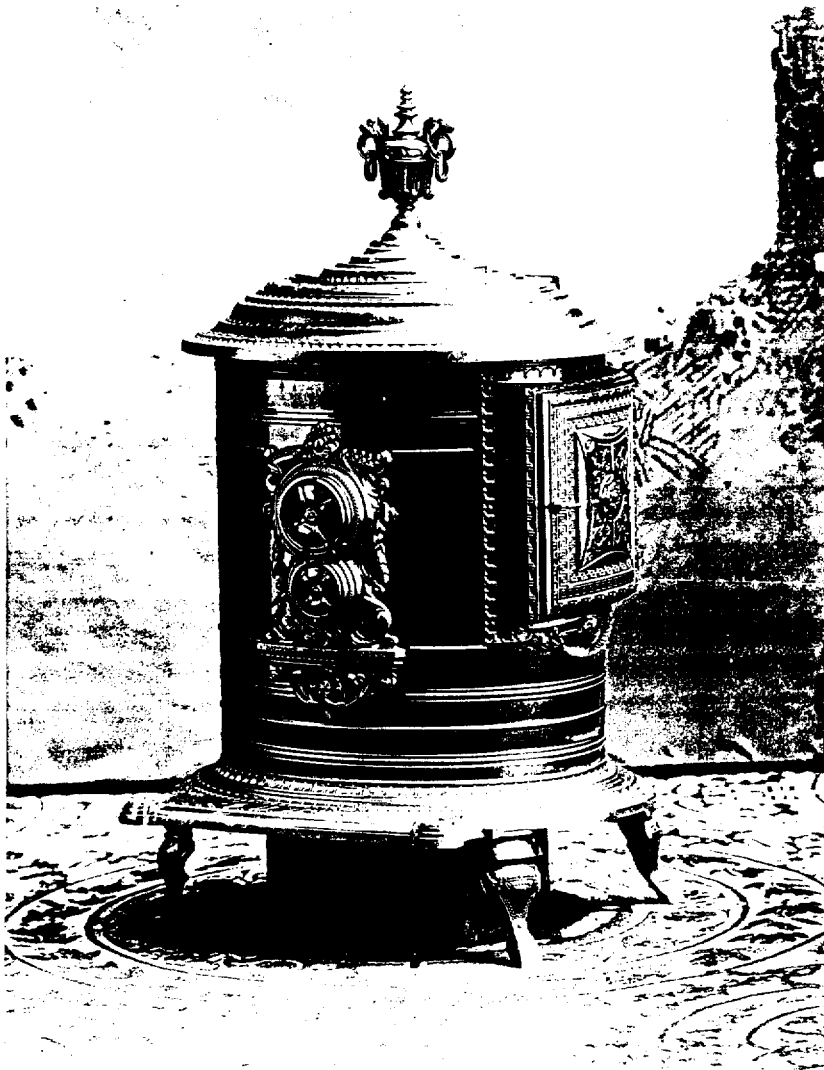

Attest
 Chas. Munnick.
 R. N. Dyer

Inventor
 John V. B. Carter
 by Geo. W. [unclear]

UNITED STATES PATENT OFFICE

JOHN V. B. CARTER, OF DETROIT, MICHIGAN, ASSIGNOR TO DETROIT STOVE WORKS, OF SAME PLACE.

DESIGN FOR HEATING-STOVES.

Specification forming part of Design No. **8,371**, dated June 8, 1875; application filed June 3, 1875.
[Term of Patent 7 years.]

To all whom it may concern:

Be it known that I, JOHN V. B. CARTER, of Detroit, in the county of Wayne and State of Michigan, have originated a new Design for a Heating-Stove, of which the following is a specification:

The nature of my design is fully represented in the accompanying photographic illustration, to which reference is made.

A represents the base-plate, which is elliptic in outline, except at the front, where it is extended forward to form a hearth, having a straight front edge, *a*, with a semicircular projection at each corner, which is connected to the body of the base-plate by a re-entering curve. Each corner is ornamented on its upper surface by a rosette, and the remainder of said plate is made up of a series of moldings, severally ornamented, as represented. B are the legs which support the stove. The pediments *b* are rectangular and flat. Their front and side surfaces are ground, and polished by emery-wheels, as well as the segmental belt *b'* at the top. The central part of the leg is a pentagonal panel, *c*, having a border composed of two rows of overlapping semicircular scales. C is the body of the stove, made of Russia iron, with a door, D, on the right-hand end. The frame D' is a plain bold bevel molding, ornamented on the flange by raised trefoil denticulations. In the middle of the lower bar of the flange there is molded a rosette, from each side of which a cordon, *d*, of laurel leaves is suspended by its ends.

The ornamentation of the border of the door and of the convex panel is fully shown in the accompanying illustration.

The draft-register E is double—that is to say, there are two registers, one above the other, in a single air-case, cast in one piece to

receive them, which case rises from a horizontal pediment, *e*, having an ornamental scroll, *f*, pendent from it. The lower part of the case is supported by an ornamental scroll at each side, while from each side of the upper part of the case there is a pendent branch of laurel, the top being surmounted by an ornament simulating the upper part or crest of a crown. F is the top, formed of a succession of ogee moldings, of the sections shown, rising to a conical point, which is finished by an urn, G. The particular form shown, however, is not new, and forms no essential part of this design. The flat part of each molding forming part of the top is ornamented either by a beaded or a denticulated cordon, as shown.

What I claim as my invention is—

1. The design for the elliptic base-plate A, having the straight-edged hearth *a*, substantially as represented and described.
2. The design for the leg B, having the flat angular polished pediment *b* and the polished belt *b'*, substantially as represented and described.
3. The design for the door-frame D', with the pendent laurel cordon *d*, substantially as represented and set forth.
4. The design for the door D, substantially as represented.
5. The design for the duplex draft-register and its casing, substantially as represented and described.
6. The design for the top of a heating-stove, substantially as represented and described.
7. The design for a wood-heating stove, substantially as represented and described.

JOHN V. B. CARTER.

Witnesses:

H. F. EBERTS,
H. S. SPRAGUE.