

Stoves and Furnaces.
Cooking Stoves and Ranges.

Design for Reservoir Cooking Stove
Dwyer

213 1/2

DESIGN.

J. DWYER.

Reservoir Cooking-Stove.

No. 8,375.

Patented June 8, 1875.

Co

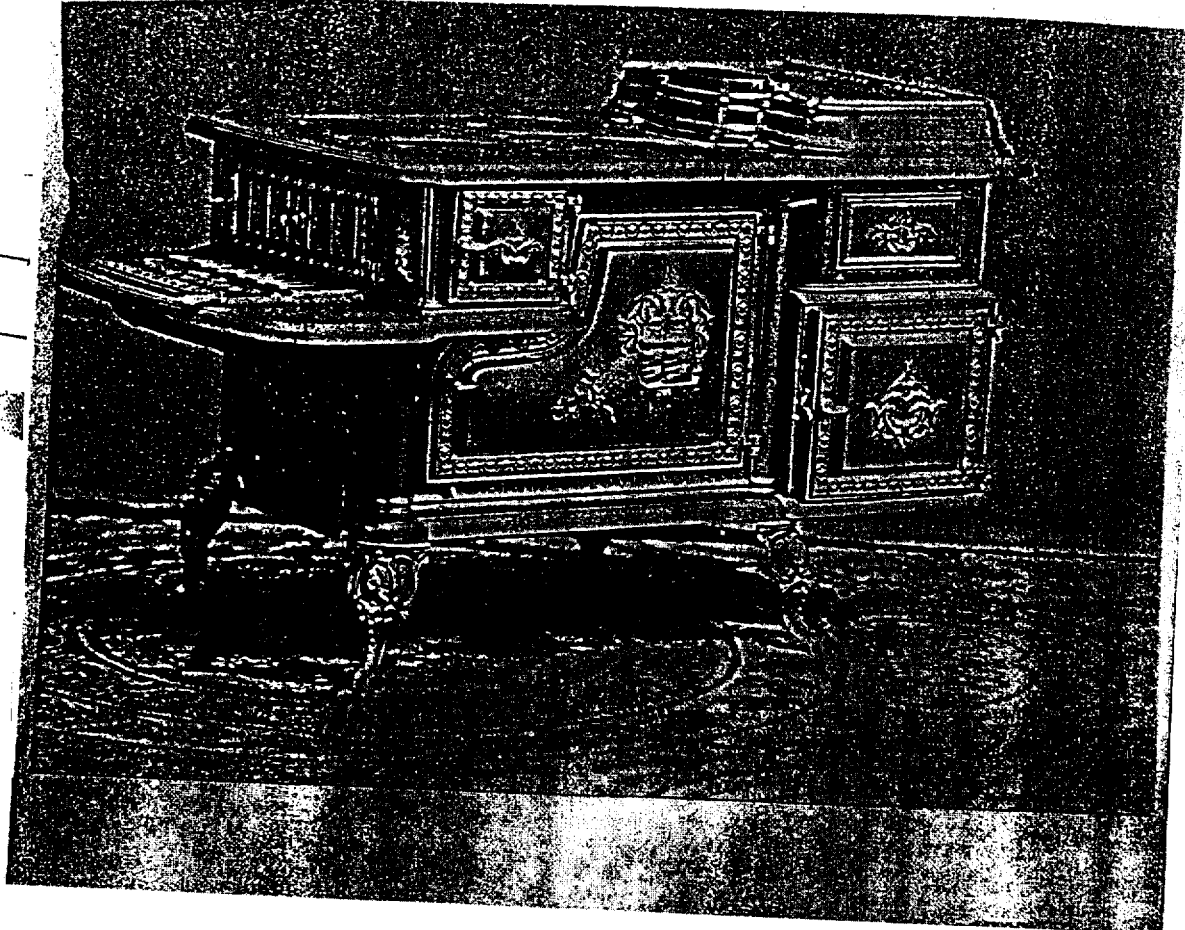

*James Dwyer
design for Reservoir Cooking Stove*

*Attest
John M. Munn.
C. N. Dwyer*

Issued June 1875.

James Dwyer

UNITED STATES PATENT OFFICE.

JAMES DWYER, OF DETROIT, MICHIGAN, ASSIGNOR TO DETROIT STOVE WORKS, OF SAME PLACE.

DESIGN FOR RESERVOIR COOKING-STOVES.

Specification forming part of Design No. **8,375**, dated June 8, 1875; application filed June 3, 1875.
[Term of Patent 7 years.]

CASE A.

To all whom it may concern:

Be it known that I, JAMES DWYER, of Detroit, in the county of Wayne and State of Michigan, have invented and originated a Design for a Cooking-Stove, of which the following is a specification:

The nature of my design is fully represented in the accompanying photographic illustration, to which reference is made.

A represents the oven-door, B the fire-door, C draft-register door, D the hot-closet door, and E the reservoir-check, of my cooking-stove. Each door has a single panel bordered with a molding, *a*, having a flat surface, which surface is ornamented by a chain of raised rosettes, formed with a series of radial depressions like one shell of a bivalve, arranged in a circle. These rosettes are connected by links in the form of an elongated lozenge-shaped bar, with a raised spot in its middle. The panels of the fire and closet doors and that of the reservoir-check have a central foliated ornamental wreath, *b*. The oven-door panel has a bracket-shelf, *c*, with the wreath *b* on an enlarged scale for its back, and on the shelf two coin-bags, *d*, stand erect,

while a third bag, *d'*, appears to have fallen over, spilling from its open mouth coin or specie. Each bag bears a \$-mark. F are the legs which support the stove, the upper part of each of which has molded on it the representation of a bag, *d*, filled with coin and bearing the \$-mark.

What I claim as my invention, is—

1. The design for the molding *a* ornamented as represented and inclosing the panels of the doors of a cooking-stove, substantially as represented and described.
2. The panel-ornament *b*, substantially as represented and described.
3. The design of the coin-bags *d d'* for a panel-ornament of a stove, substantially as represented and described.
4. The design for a stove-leg, having the representation of a filled specie-sack on its shank or face, substantially as represented and described.

JAMES DWYER.

Witnesses:

H. F. EBERTS,
H. G. SPRAGUE.