

No. 8,394.

June 15 - 1875.

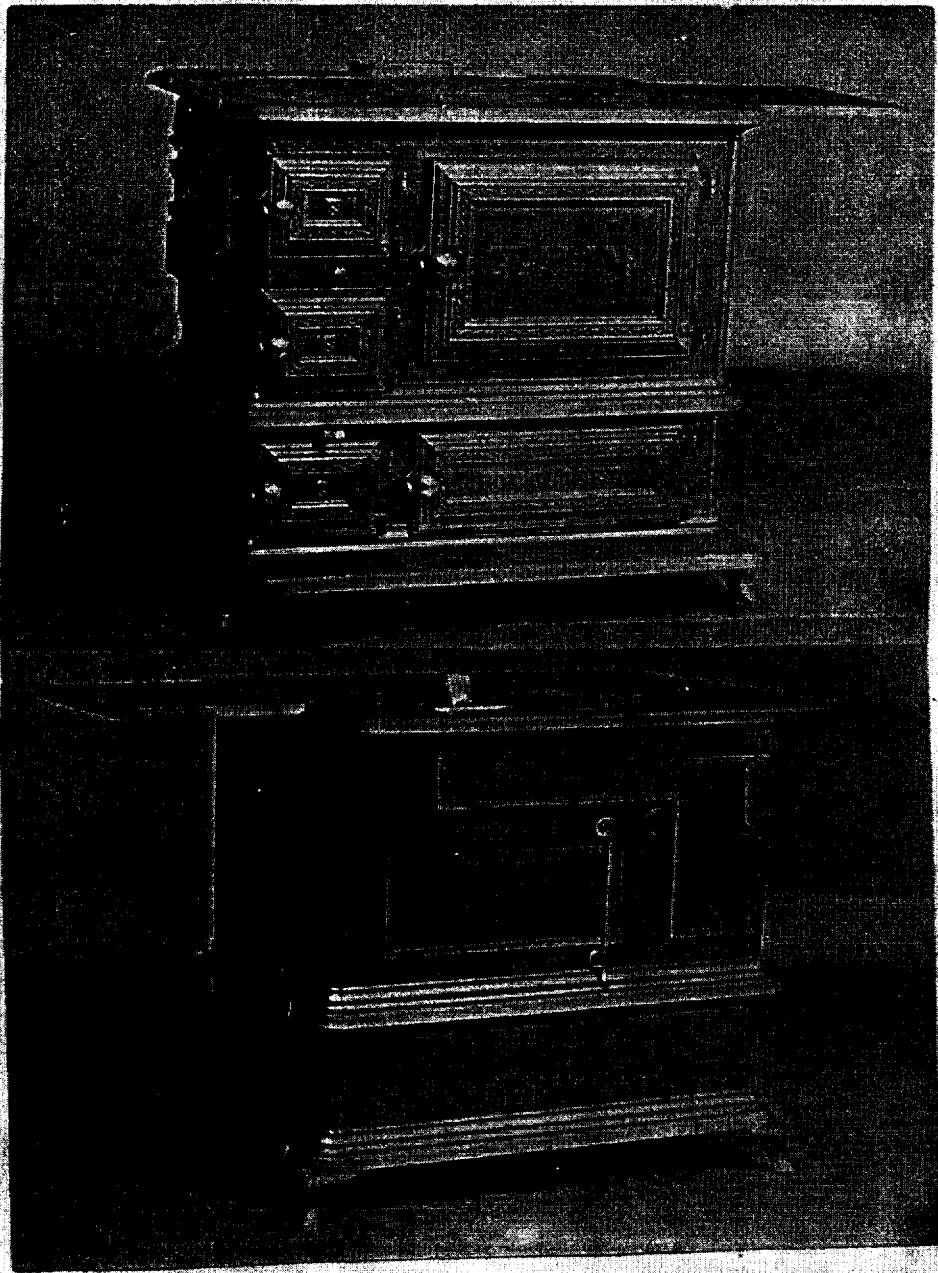

UNITED STATES PATENT OFFICE.

HENRY A. WOOD, OF BANGOR, MAINE.

DESIGN FOR A RANGE.

Specification forming part of Design No. **8,391**, dated June 15, 1875; application filed April 3, 1875.

[Term of Patent 7 years.]

To all whom it may concern:

Be it known that I, HENRY A. WOOD, of Bangor, Penobscot county, Maine, have invented a Design for a Range, of which the following is a specification:

The nature of my design is fully represented in the accompanying photographic illustrations, to which reference is made.

It is applicable and intended for use either with or without the hot-closet attachment, which is shown at *a* and includes the molding *b*. When this attachment is not used the body *c* of the range is set upon the base *d*.

Figure 1 shows the front of my range at *e* and one end *f* containing the draft-doors, &c. The doors and panels are made with moldings *g* distinctly shown, and may or may not have the checker-pattern *h* and lettering.

The end *f* of my range is paneled at *i*, and upon this panel are placed the doors *j*, and two other panels, one, *k*, containing the draft, and the other, *l*, containing the broiler-door *m*. The surface of this latter panel is at an angle with that of the panel *i*, causing the door *m* to incline, as shown.

Fig. 2 shows the back of my range, having plain panels *n o*, as shown.

The panels of the hot-closet attachment cor-

respond with those of the body of the stove in regard to the moldings, as do also the doors.

The upper portion of the sides and ends flare outwardly at the angle shown at *p* to meet the projecting top.

What I claim as my invention, and desire to secure by Letters Patent, is—

1. The design for a range, as herein described.
2. The design for a range and hot-closet combined, as shown and described.
3. The design for the combined checker-work and moldings upon the doors and panels.
4. The design of the end *f* with its panels *i k l* and doors *j m*.
5. The design for the large oven-door, having the word Clarion thereon, as shown.
6. The design for the smaller doors, to wit, of the fire-box, ash-pit, &c., having the letter C thereon, as shown.

In testimony that I claim the foregoing I have hereunto set my hand this 31st day of March, 1875.

HENRY A. WOOD.

Witnesses:

W. E. BROWN,

WM. FRANKLIN SEAVEY.