

D23-346

D7463

EX

OR

D

8,460

DESIGN.

A. WEMYSS.
Stoves.

No. 8,460.

Patented July 6, 1875.

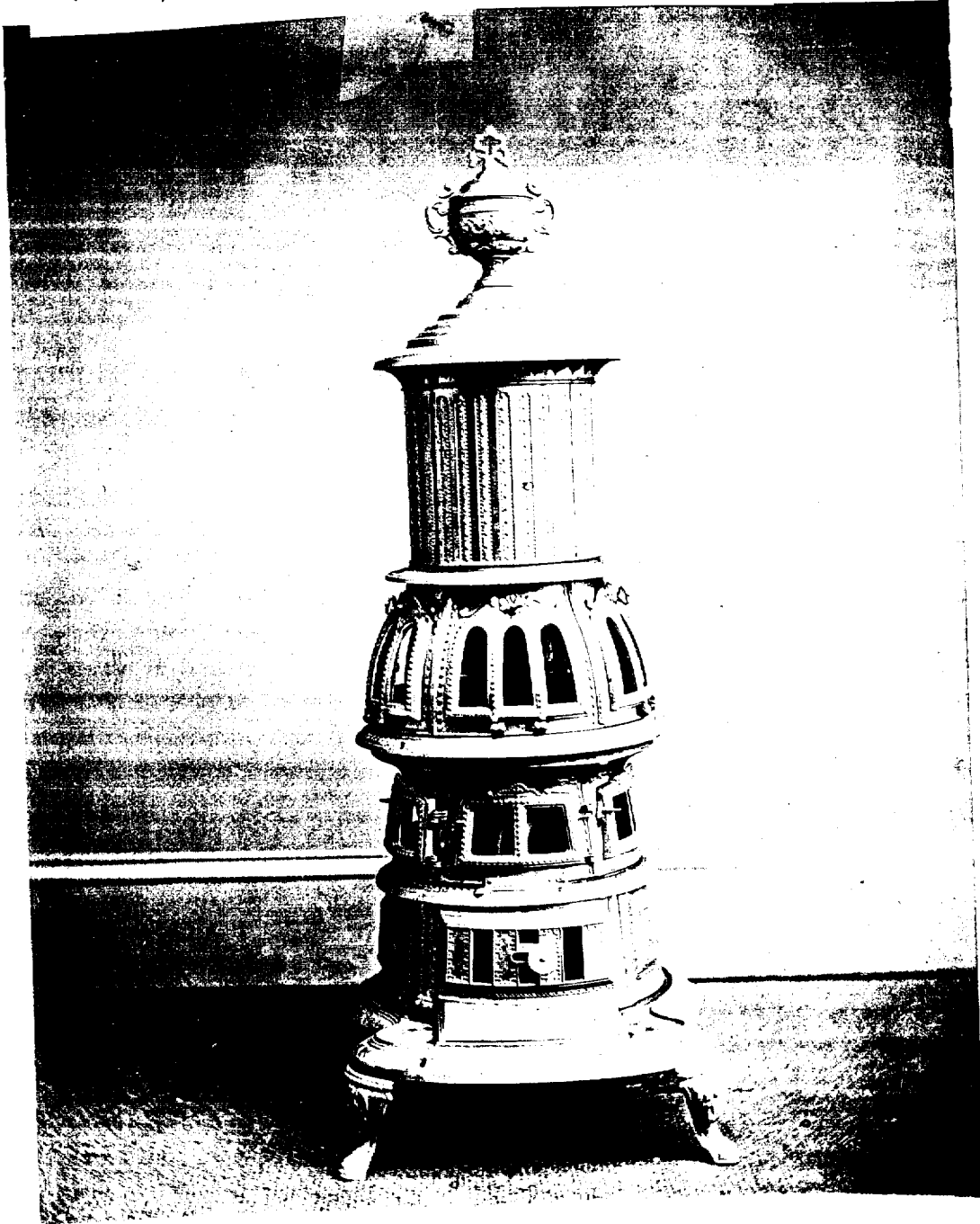

UNITED STATES PATENT OFFICE.

ALEXANDER WEMYSS, OF PHILADELPHIA, ASSIGNOR TO JESSE ORR, JOHN R. PAINTER, WILLIAM GRANDER, P. W. NAGLE, H. C. POSEY, WILLIAM H. SCHICK, ELIJAH BULL, JASPER SCHEELER, AND WILLIAM M. STAUFFER, OF READING, PENNSYLVANIA.

DESIGN FOR A STOVE.

Specification forming part of Design No. **8,460**, dated July 6, 1875; application filed June 28, 1875.
[Term of Patent 7 years.]

To all whom it may concern:

Be it known that I, ALEXANDER WEMYSS, of Philadelphia, Pennsylvania, have invented or produced a Design for a Stove, of which the following is a specification:

My design for a heating-stove is fully shown in the accompanying photographic illustration.

The stove is divided into six main parts or sections, A, B, D, E, F, and G. The section A forms the top of the stove, is pyramidal in shape, and provided with the usual ribs and beads, and is furnished at the top with an ornamental vase or urn, *a*. The section B is ornamented with alternate plain and roughened longitudinal strip; and the section D, which forms the upper illuminating-ring, is provided with hinged doors *f*, having arched openings. The lower illuminating-ring E is provided with ornamental oblong doors *h*, of

a character too clearly shown to need description. The section F is ornamented with panels *i*, and is provided at the front with an ornamental door, *j*, which covers the opening to the ash-pit. The base G is ornamented merely with a rim, *k*, around its edge. The sections A, B, D, E, and F are separated from each other by rings *b*, *c*, *d*, and *e*.

I claim—

The design for a stove, substantially as described, and as illustrated in and by the accompanying drawing.

In testimony whereof I have signed my name to this specification in the presence of two subscribing witnesses.

ALEXANDER WEMYSS.

Witnesses:

HARRY DICKSON,
ELLWOOD T. DEETZ.