

D26-88

AU 291

EX

OR D

8,706

Design
C. Herter
Lantern

No 8706

Patented Oct 11, 1875

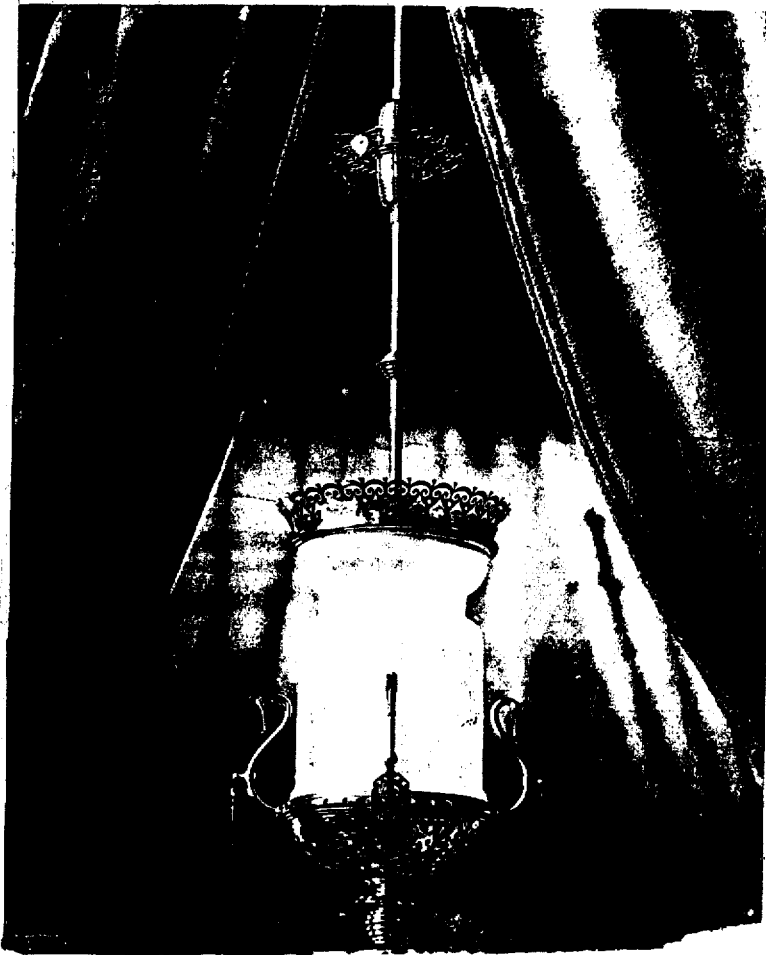

Witnesses:

Chas. C. Gill
Goodridge

Christian Herter
By his attys.
Cox & Co.

UNITED STATES PATENT OFFICE.

CHRISTIAN HERTER, OF NEW YORK, N. Y.

DESIGN FOR A LANTERN.

Specification forming part of Design No. 8,706, dated October 11, 1875; application filed September 27, 1875.
[Term of Patent 3½ years.]

To all whom it may concern :

Be it known that I, CHRISTIAN HERTER, of the city of New York, N. Y., have invented a Design for a Passage-Way Lantern, of which the following is a specification :

The nature of the design is shown in the accompanying photographic illustration.

A is a vertical pipe or rod of usual construction. At its lower extremity is the metallic form B, which is composed of an elaborate open-work design, as shown in the illustration, its contour being that of a part of a globe or spheroid. At its lowest part is secured the ornament C, and its upper edge terminates in the ring D, which is molded and pierced with holes, as shown in the illustration. Springing from the ring D are the arms E, which are bent or curved outward and upward, their ends being carried over and conformed to present the appearance of grotesque heads. At or near the parts of the arms E which are farthest from the globe, the knobs *e* are attached, from which depend the pendants H, the design of which is preferably that shown, but which may be varied materially without changing the effect.

Resting within the ring or rim D is the globe I, which is of cylindrical form, a section near its upper edge being reduced in diameter, and which is surmounted by the crown-piece K, that is of any appropriate configura-

tion. In the present instance it is in part etched and in part ground, but may be otherwise ornamented or made of clear glass, at will, without affecting the design as a whole.

Attached to the pipe A, above the crown-piece K, is the globular ornament L, and farther up upon the pipe A the ornamental piece M, which consists of the elliptical part *m* and the saw-pierced plate *n*, the configuration and design of which are shown in the illustration.

I claim to be the inventor and producer of the following :

1. A design for a passage-way lantern, substantially as specified and shown.

2. A design for a passage-way lantern, in which a cylindrical globe is provided at either edge with metallic forms of substantially the same diameter, and supported by a vertical pipe, substantially as shown and described.

3. The design of the arms E, having the pendants H, substantially as shown and set forth.

4. The design of the ornamental piece M, consisting of the part *m* and plate *n*, substantially as shown and specified.

Witness my hand this 21st day of September, A. D. 1875.

CHRISTIAN HERTER.

Witnesses:

CHAS. B. ATWOOD,

H. L. HAIGHT.