

D26-101

AU 291 EX
OR D 8,707

DESIGN.

C. HERTER.
Newel-Light.

No. 8,707.

Patented Oct. 11, 1875.

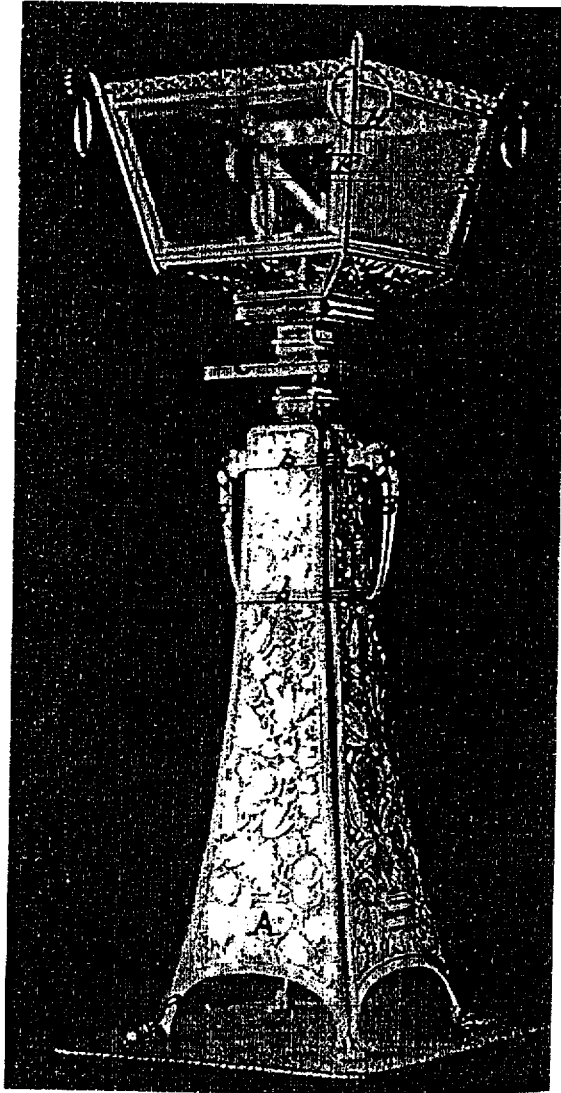

Witnesses

Chas. C. Hill
George S. [unclear]

Christian Herter,
by his atty's,
Cox and Cox

UNITED STATES PATENT OFFICE.

CHRISTIAN HERTER, OF NEW YORK, N. Y.

DESIGN FOR A NEWEL-LIGHT.

Specification forming part of Design No. **8,707**, dated October 11, 1875; application filed September 27, 1875.
[Term of Patent 3½ years.]

To all whom it may concern:

Be it known that I, CHRISTIAN HERTER, of the city of New York, N. Y., have invented a Design for a Newel-Light, of which the following is a specification:

The nature of the design is shown in the accompanying photographic illustration.

A is the trunk or base, which stands upon the four claw-feet *a*, and which is substantially of rectangular form, reduced toward its upper part. The four sides are slightly convex in their width and slightly concave in their height, being reduced as they ascend, as aforesaid, so that at their upper extremities they are about half as wide as at their lower. They are enriched with a design in relief, consisting of leaves, buds, blossoms, and other elements, which spring from a pot, as shown in the illustration. Near the upper part of the trunk A are the horizontal bands *b*, to which are attached the handles B, and the corners of the trunk are molded or rounded in harmony with the other features. Above the trunk the form is contracted and supplied with the rectangular piece C, and is surmounted with a globe-rest of appropriate construction and configuration. The globe D is in the form of an inverted four-sided truncated pyramid. It is open at the top, its upper edges being provided with a crown-piece, which is decorated effectively, and its lower

parts consisting of an open-work metallic design, that connects its sides with the globe-rest. At its several corners are the rods or frame-pieces E, which terminate at their upper ends in the loops *e*, within which are the rings H, all as shown in the illustration.

While the exact form and arrangement shown and described is to be preferred, it is manifest that numerous variations may be made without materially changing the design as a whole.

I do not, therefore, limit my claim to a design that involves an application of the parts shown and described in the exact manner specified; but

What I claim as my invention and production is—

1. A design for a newel-light, substantially as shown and described.
2. The design of the globe D, substantially as shown and set forth.
3. The design upon the sides of the trunk A, substantially as shown and specified.
4. The design of the trunk A, substantially as shown and set forth.

Witness my hand this 21st day of September, A. D. 1875.

CHRISTIAN HERTER.

Witnesses:

CHAS. B. ATWOOD,
H. L. HAIGHT.