

DESIGN.

F. H. SHEPHERD.
CASING OF A SODA WATER APPARATUS.
No. 9,778. Patented Nov. 9, 1875.

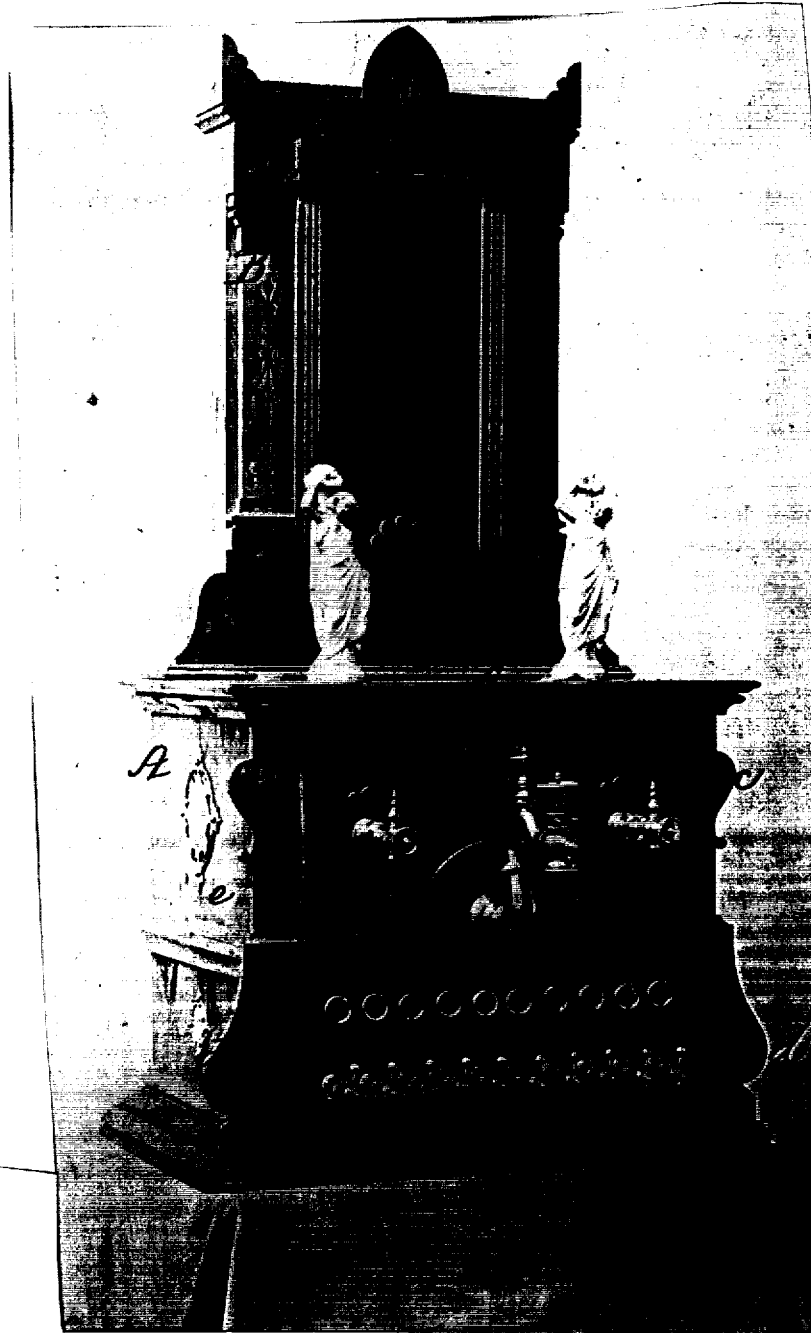

Witnesses:
J. C. ...
(and ...)

Inventor:
F. H. Shepherd

UNITED STATES PATENT OFFICE.

FRANK H. SHEPHERD, OF BOSTON, ASSIGNOR TO JAMES W. TUFTS, OF
MEDFORD, MASSACHUSETTS.

DESIGN FOR THE CASING OF A SODA-WATER APPARATUS.

Specification forming part of Design No. **8,778**, dated November 9, 1875; application filed October 27, 1875.
[Term of Patent 14 years.]

CASE A.

To all whom it may concern:

Be it known that I, FRANK H. SHEPHERD, of Boston, in the county of Suffolk and State of Massachusetts, have invented and produced a new and original Design for the Casing of a Soda-Water Apparatus, of which the following is a full, clear, and exact description, reference being had to the accompanying photograph, making part of this specification.

This invention consists in an ornamental design for the casing of a soda-water apparatus to be placed against a wall, the operator standing in front of the apparatus.

In the photograph, A represents the body or main portion of the casing of a soda-water apparatus, which is of rectangular form, and is provided with an ornamental front, *b*, projecting out at *c c d d* beyond the sides *e* of the

casing. From the rear of the flat top *f* of the casing A projects an ornamental back, B, in which is set a mirror, C, a beautiful and unique design being thus produced.

What I claim as my invention, and desire to secure by Letters Patent, is—

1. The design for the casing of a soda-water apparatus, consisting of the rectangular portion A, with its ornamental back B, substantially as herein shown and described.

2. The design of the front *b*, substantially as shown and described.

Witness my hand this 23d day of October, A. D. 1875.

FRANK H. SHEPHERD.

In presence of—

P. E. TESCHEMACHER,
W. J. CAMBRIDGE.