

07-301

EX

OR D 8,819

DESIGN.

F. H. SHEPHERD.

CASING OF A SODA-WATER APPARATUS.

No. 8,819.

Patented Nov. 30, 1875.

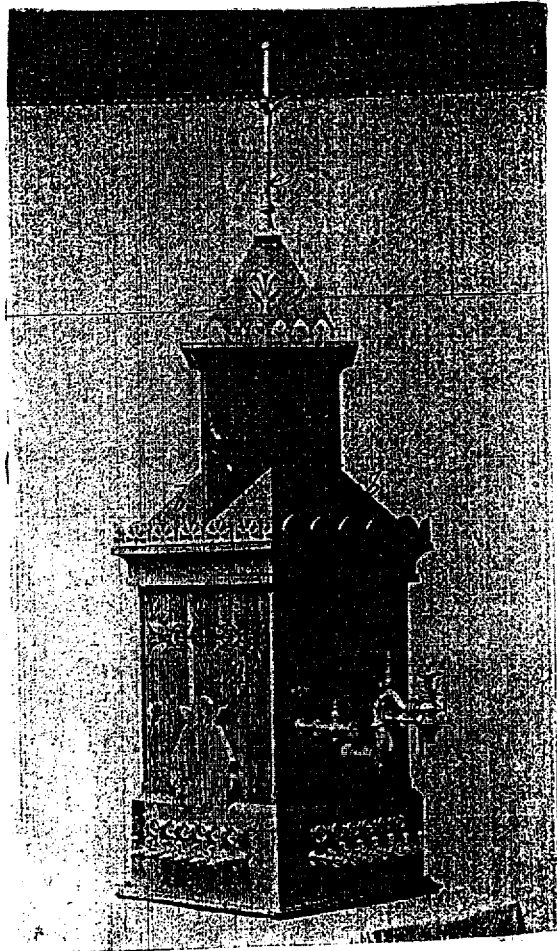

Witnesses.
[Signature]
W. J. Cambridge

Inventor,
Frank H. Shepherd

UNITED STATES PATENT OFFICE.

FRANK H. SHEPHERD, OF BOSTON, ASSIGNOR TO JAMES W. TUFTS, OF
MEDFORD, MASSACHUSETTS.

DESIGN FOR THE CASING OF A SODA-WATER APPARATUS.

Specification forming part of Design No. **8,819**, dated November 30, 1875; application filed November 13, 1875.
[Term of Patent 14 years.]

CASE F.

To all whom it may concern:

Be it known that I, FRANK H. SHEPHERD, of Boston, in the county of Suffolk and State of Massachusetts, have invented and produced a new and original Design for the Casing of a Soda-Water Apparatus, of which the following is a full, clear, and exact description, reference being had to the accompanying photograph, making part of this specification.

In the photograph, A represents the body or main portion of the casing of a soda-water apparatus, which is of rectangular form, and is surmounted by an ornamental pyramidal top, *b*, from which rises a rectangular tower, C, so placed as to bring each of its corners or angles in a line half-way between two adjacent corners or angles of the body A. The tower C is provided with an ornamental pyramidal

top or cap, *d*, from the apex of which rises a finial, *e*, which may be dispensed with, if desired, a beautiful and unique design being thus produced.

What I claim as my invention, and desire to secure by Letters Patent, is—

The design for the casing of a soda-water apparatus, consisting of the rectangular portion A, with its pyramidal top *b*, surmounted by the tower C, substantially as herein shown and described.

Witness my hand this 15th day of November, A. D. 1875.

FRANK H. SHEPHERD.

In presence of—

P. E. TESCHEMACHER,
W. J. CAMBRIDGE.