

D26-131

AU 291

EX

OR D

8,848

DESIGN.

F. S. SHIRLEY
LAMP-CHIMNEY.

No. 8,848.

Patented Dec. 14, 1875.

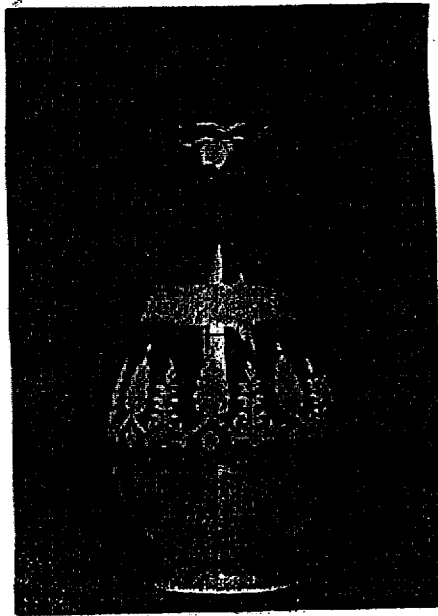

Attest

W. W. Cowley

J. S. Gladden

Proprietor

Fredk. S. Shirley

Issued Dec. 14, 1875.

UNITED STATES PATENT OFFICE.

FREDERICK S. SHIRLEY, OF NEW BEDFORD, MASSACHUSETTS.

DESIGN FOR LAMP-CHIMNEYS.

Specification forming part of Design No. 8,848, dated December 14, 1875; application filed September 17, 1875.
[Term of Patent 7 years.]

To all whom it may concern:

Be it known that I, FREDERICK S. SHIRLEY, of New Bedford, county of Bristol and State of Massachusetts, have designed an Ornamental Pattern Lamp-Chimney for Kerosene and other Lamps, making the same ornamental or more pleasing to the eye than those commonly in use, of which the following is a specification:

My design consists in making the chimney of a graceful form and line, and such as should not be detrimental to burning of lamp, and ornamenting same with a scalloped or crimped top, and engraving or cutting a design or pattern around same, as shown in the accompanying photograph.

I am aware globes and shades have been made and ornamented in the manner above described, and I do not claim the above on shades or globes.

What I claim is—

A design for a lamp-chimney having the elongated ornamented body A, conical base B, and scalloped mouth C, as shown and described.

FREDK. S. SHIRLEY.

Witnesses:

W. W. COWLES,
P. S. STODDARD.