

**E. CALLELY**  
**COOKING-STOVE.**

No. 9,236.

Patented April 25, 1876.

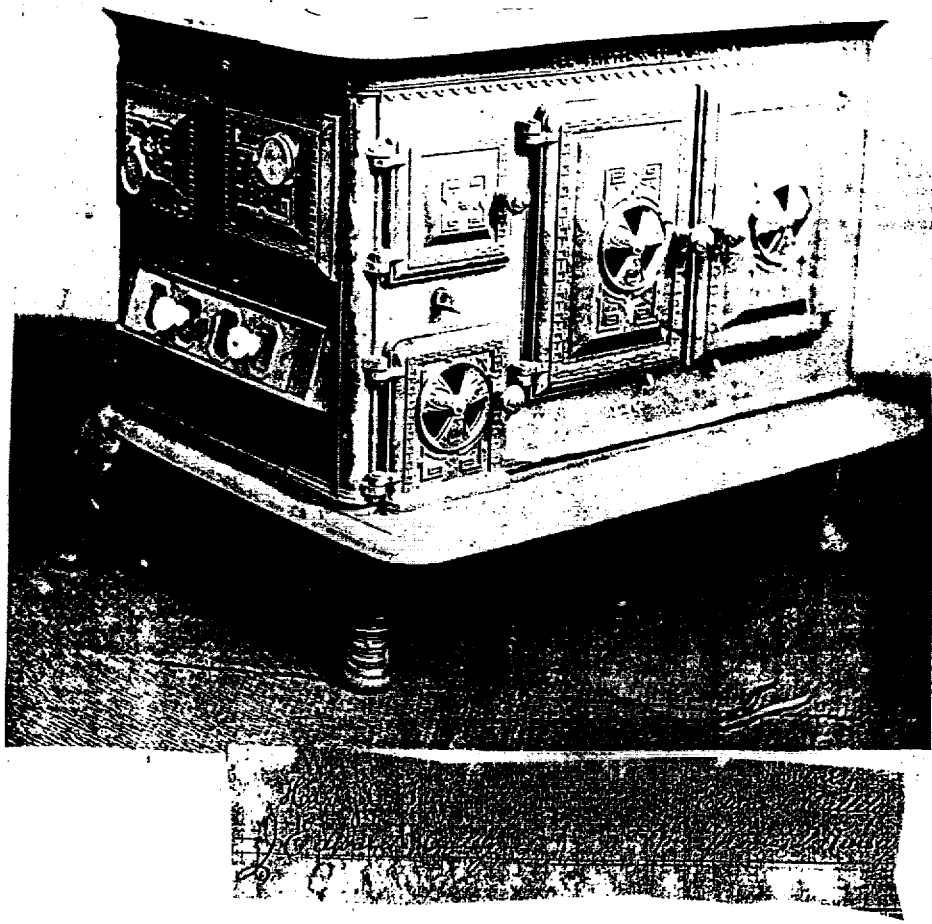

# UNITED STATES PATENT OFFICE.

EDWARD CALLELY, OF PHILADELPHIA, ASSIGNOR TO JESSE ORR, JOHN R. PAINTER, WILLIAM GRAUDER, P. W. NAGLE, H. C. POSEY, WILLIAM H. SCHICK, ELIJAH BULL, JASPER SCHEELER, AND WILLIAM M. STAUFFER, OF READING, PENNSYLVANIA.

## DESIGN FOR A COOKING-STOVE.

Specification forming part of Design No. **9,236**, dated April 25, 1876; application filed April 15, 1876.  
[Term of Patent 7 years.]

*To all whom it may concern:*

Be it known that I, EDWARD CALLELY, of the city of Philadelphia, State of Pennsylvania, have invented or produced a Design for a Cooking Range or Stove, of which the following is a specification:

My design is for a cooking range or stove, and is fully set forth and shown in the accompanying photographic illustration, to which reference is made.

A represents the top; B, the front; C, the end or side; D, the base; E E', the oven-doors; F, the charging-door; G, the ash-pit door; H H', openings for pipe to water-back;

I, draft-slide; J J' J'', registers to the oven and ash-pit doors.

What I claim as my invention is—

A design for a cooking range or stove, substantially as described, and as illustrated in and by the accompanying drawings.

In testimony whereof I have signed my name to this specification in the presence of two subscribing witnesses.

EDWARD CALLELY.

Witnesses:

HARRY C. TAYLOR,  
J. EDWARD CALLELY.