

DESIGN.

-----  
G. M. SAVAGE.  
WATCH-CHAIN CHARM.  
No. 9,256. Patented May 2, 1876.

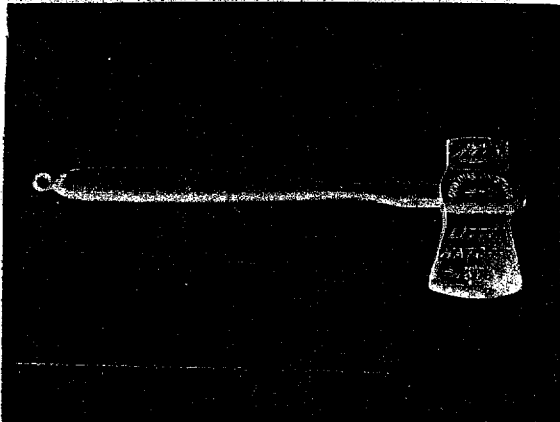
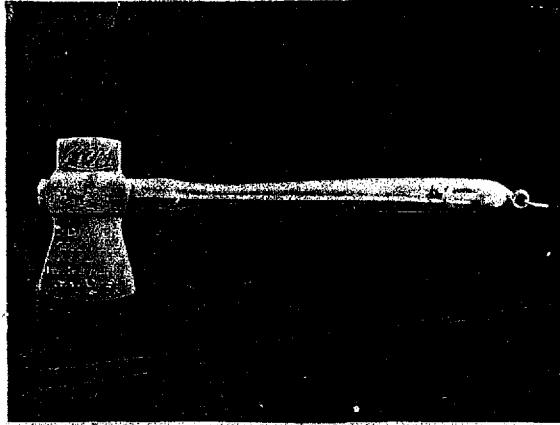

Witnesses  
Edward Parthel.  
H. J. Eberts.

Inventor:  
Geo M. Savage  
By Atty  
Wm S. Sprague

# UNITED STATES PATENT OFFICE.

GEORGE M. SAVAGE, OF DETROIT, MICHIGAN.

## DESIGN FOR A WATCH-CHAIN CHARM.

Specification forming part of Design No. 9,256, dated May 2, 1876; application filed April 5, 1876.  
[Term of Patent 7 years.]

*To all whom it may concern:*

Be it known that I, GEORGE M. SAVAGE, of Detroit, in the county of Wayne, and State of Michigan, have invented and originated a Design for a Watch-Guard Charm, and similar articles of jewelry, of which the following is a full, clear, and exact description, reference being had to the accompanying photographic illustration, making a part of this specification.

The nature of my design is fully represented in the accompanying photographic illustration, to which reference is made.

A represents a miniature hatchet mounted on a handle, B, which may be suspended by a ring, a, from a watch-guard. On one side is engraved a scene representating a man and a boy at either side of a felled cherry-tree, sur-

mounted by the figures "1741," and below it, on the blade of the hatchet, the motto "I cannot tell a lie. I did it with my little hatchet." On the other side of the hatchet appears the words and figures "1776. George Washington's Little Hatchet. 1876."

I claim—

The design for a watch-chain charm, and similar articles of jewelry, of the form of a hatchet, and having the engraving composed essentially of the representation of a man, a boy, and a cherry-tree, substantially as described, and shown in the accompanying drawing, with or without the inscription.

GEO. M. SAVAGE.

Witnesses:

H. F. EBERTS,  
H. S. SPRAGUE.