

05-56  
05379

EX  
OF D 9,470

DESIGN.

R. SCOTT & A. JEWELL.

FABRICS

No. 9,470.

Patented Aug. 22, 1876.

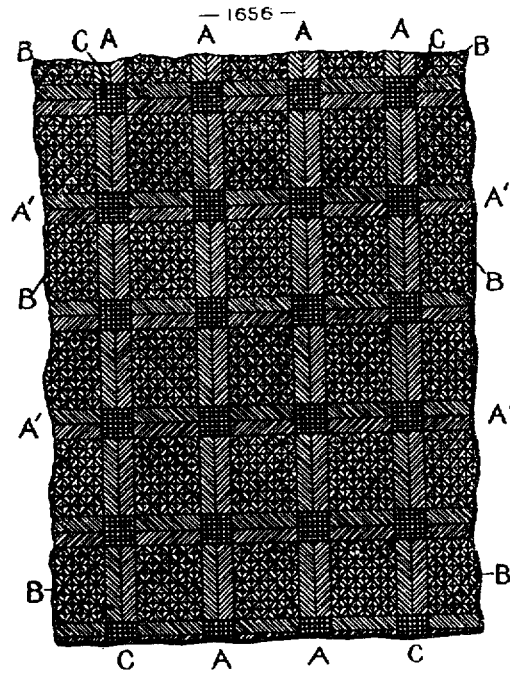

WITNESSES:

W. P. Clark  
A. Barnes

INVENTORS

Robert Scott  
Asa Jewell

# UNITED STATES PATENT OFFICE.

ROBERT SCOTT AND AARON JEWELL, OF LAWRENCE, MASSACHUSETTS.

## DESIGN FOR FABRICS.

Specification forming part of Design No. **9,470**, dated August 22, 1876; application filed August 4, 1876.

[Term of Patent 7 years.]

*To all whom it may concern:*

Be it known that we, ROBERT SCOTT and AARON JEWELL, both of Lawrence, in the county of Essex and State of Massachusetts, have invented a new Design for Fancy Worsted or Woolen Fabrics; and we do hereby declare that the following specification, taken in connection with the drawing making a part of the same, is a full, clear, and exact description thereof.

The effect of our novel design will be apparent from an inspection of the accompanying drawing, to which reference is made, this effect being produced as hereinafter described.

Double stripes A A', running lengthwise and crosswise of the fabric, divide its surface into squares B, said stripes and squares being shaded as follows: The longitudinal and transverse double stripes A A' are shaded by diagonal lines in "herring-bone fashion," except at their intersections or crossings—these intersections, in the form of squares C, being of so-called "basket-weaving" pattern. The said stripes, therefore, present a series of

double rectangles, diagonally shaded, in alternation with basket-woven squares. The large squares B are subdivided by thread-lines into smaller squares, the surfaces of the latter being shaded by short and prominent diagonal lines, opposite in direction on adjoining squares, both longitudinally and transversely, thereby giving a marked effect.

The fabric may be woven in any preferred variety or combination of colors, for giving effect to the design above described, the distinctive character of which is the combination of stripes of diagonal and basket weaving with diagonally-shaded squares, as shown.

What we claim is—

The design for fancy worsted or woolen fabrics, substantially as herein described, and represented in the drawing.

ROBERT SCOTT.  
AARON JEWELL.

Witnesses:

ALFD. P. CLARK,  
C. H. BARNES.