

DESIGN.

W. M. GRISCOM.

TWINE HOLDER.

No. 9,498.

Patented Sept. 19, 1876.

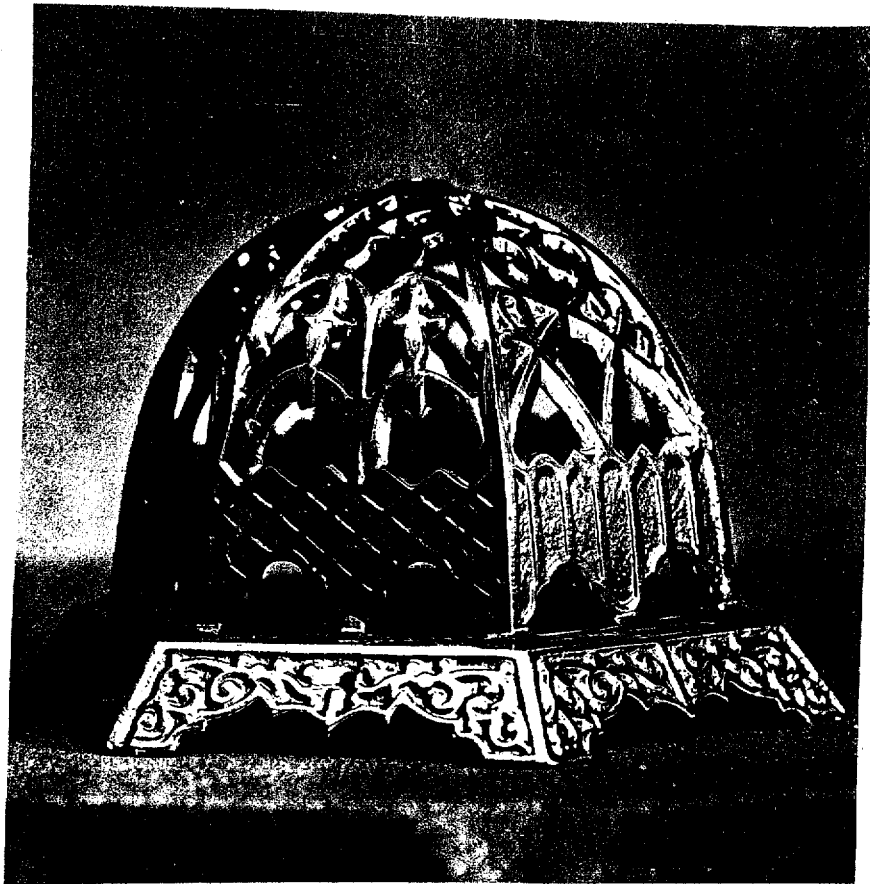

Witnesses

Samuel H. Henshaw
Leland Henshaw,

William M. Griscom

by his Attorneys
Hudson and Son

UNITED STATES PATENT OFFICE.

WILLIAM M. GRISCOM, OF READING, PENNSYLVANIA.

DESIGN FOR TWINE-HOLDERS.

Specification forming part of Design No. **9,498**, dated September 19, 1876; application filed August 26, 1876.
[Term of Patent 7 years.]

To all whom it may concern:

Be it known that I, WILLIAM M. GRISCOM, of Reading, Pennsylvania, have invented a Design for Twine-Holder, of which the following is a specification:

The nature of my design is fully represented in the accompanying photographic illustration.

A represents the many-sided beveled base of the twine-holder, the said base having, in the present instance, six sides, each of which consists of a panel bounded above and on each end with a straight bead, and at the lower edge with a bead of the character shown. The space within the beads contains a foliated ornament. The upper portion B of the holder is made dome-shaped, and has as many sides as there are sides on the base, the curved lines which define the shape of the dome springing directly from the base and meeting at the top in the center. The side D consists

of ornamental open-work of the character shown, and the side E also consists of ornamental open-work differing in design from that of the side D, as clearly represented in the photograph, and these ornamental sides alternate throughout and compose the upper portion of the twine-holder.

I claim—

The design for a twine-holder, consisting of the ornamental base A and ornamental dome B, the curved lines defining the shape of which spring directly from the base, substantially as described, and illustrated in and by the accompanying drawing.

In testimony whereof I have signed my name to this specification in the presence of two subscribing witnesses.

WILLIAM M. GRISCOM.

Witnesses:

HENRY HOWSON, Jr.,
HUBERT HOWSON.