

DESIGN.

S. VAN CAMPEN.

DECORATING TIN PLATES.

No. 9,577.

Fig 1

Patented Oct. 3, 1876.

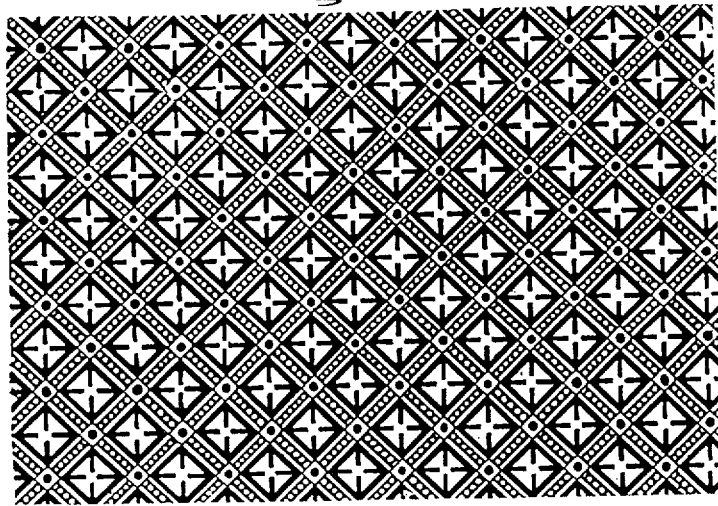
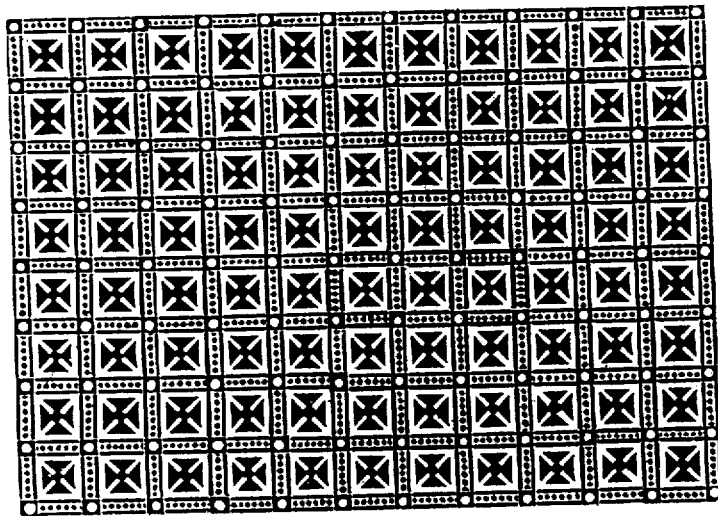

Fig 2



Witnesses

E. H. Aldrich
J. C. Von Auz

Inventor

S. Van Campen

UNITED STATES PATENT OFFICE.

SAVILLION VAN CAMPEN, OF RAHWAY, NEW JERSEY, ASSIGNOR OF ONE-HALF OF HIS RIGHT TO THOMAS J. RAYNER, OF SAME PLACE.

DESIGN FOR DECORATING TIN PLATES.

Specification forming part of Design No. **9,577**, dated October 3, 1876; application filed September 12, 1876.
[Term of Patent 3 years.]

To all whom it may concern:

Be it known that I, SAVILLION VAN CAMPEN, of the city of Rahway, in the county of Union, State of New Jersey, have originated and Designed a Pattern for Decorating Tin Plate; and the following is a full, clear, and exact description, reference being had to the annexed printed illustration, making part of this specification.

The nature of my design is fully represented in the accompanying illustration, to which reference is made.

This design consists of a number of squares, formed by bands intersecting each other at right angles. These bands are ornamented with a row of dots at their intersections. The

squares or interstices between the intersections are ornamented with a Maltese cross, as shown in Fig. 1. The colors may be reversed, as shown in Fig. 2, both results being obtained from one design by photographic processes.

What I claim as my invention is—

The design for decorating tin, consisting of squares, formed by the intersection of ornamented bands, each square being ornamented with a Maltese cross, substantially as above described, and shown in the accompanying drawing.

SAVILLION VAN CAMPEN.

Witnesses:

JAMES H. DURAND,
N. V. COMPTON.