

DESIGN.

-----

S. VAN CAMPEN.

DECORATING TIN PLATES.

No. 9,578.

Patented Oct. 3, 1876.

Fig 1

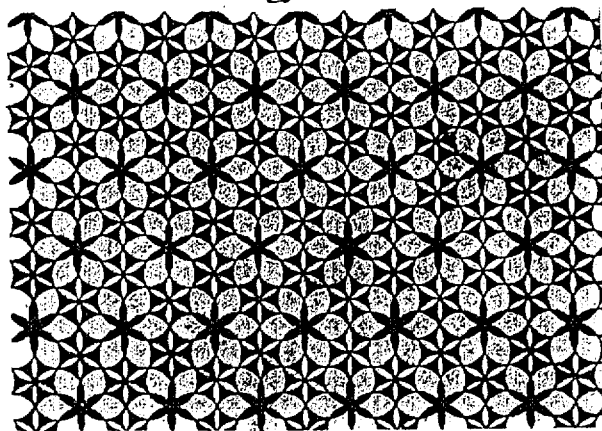
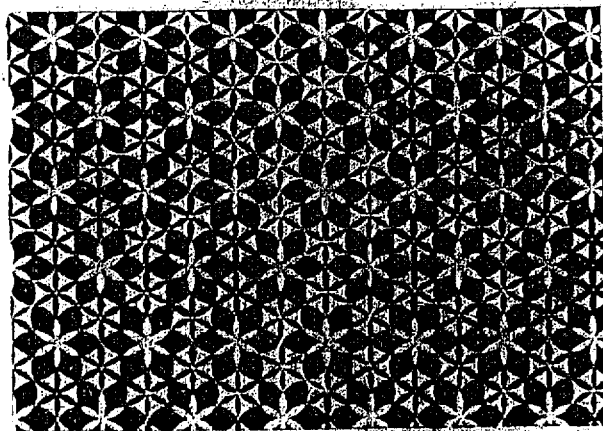

Fig 2



Witnesses

*E. H. Alorich*  
*J. C. Nowarx*

Inventor

*S. Van Campen*

# UNITED STATES PATENT OFFICE.

SAVILLION VAN CAMPEN, OF RAHWAY, NEW JERSEY, ASSIGNOR OF ONE-HALF OF HIS RIGHT TO THOMAS J. RAYNER, OF SAME PLACE.

## DESIGN FOR DECORATING TIN PLATES.

Specification forming part of Design No. **9,578**, dated October 3, 1876; application filed September 12, 1876.  
[Term of Patent 3½ years.]

*To all whom it may concern:*

Be it known that I, SAVILLION VAN CAMPEN, of the city of Rahway, county of Union, State of New Jersey, have originated and Designed a Pattern for Decorating Tin Plates, and the following is a full, clear, and exact description, reference being made to the annexed printed illustration, making part of this specification.

The nature of my design is fully represented in the accompanying illustration, to which reference is made.

This design consists of numerous circles interwoven or interlaced with each other. Portions of the circle are made of solid color, producing a general effect of hexagonal and star figures, as shown in Fig. 1.

This design is usually applied to the sur-

face of tin in any desired color, but the color forms no essential part of the design. This design may also be reversed in color, as shown in Fig. 2—that is, the portion represented in white in Fig. 1 may be made black, as shown in Fig. 2, both results being obtained from the same design by photographic processes.

What I claim as my invention is—

The design for decorating tin, composed of interlacing or interwoven circles, forming a pattern consisting of hexagonal and star figures, substantially in the manner described and shown in accompanying drawing.

SAVILLION VAN CAMPEN.

Witnesses:

JAMES H. DURAND,  
N. V. COMPTON.