

D7-544

EX

D9532

OR

D

9,686

DESIGN.

A. CONRADT.

SALVER.

No. 9,686.

Patented Jan. 2, 1877.

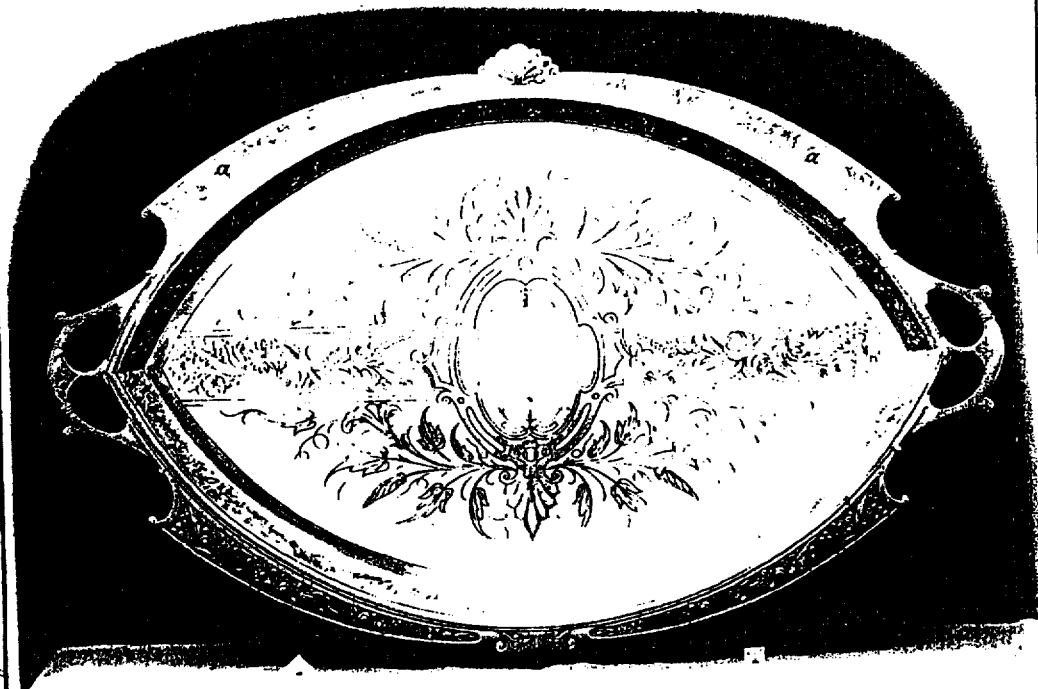

Witnesses:

Frederick W. W. W.

J. E. Clark

Inventor:

Augustus Conradt

Per H. H. H.

Attys.

UNITED STATES PATENT OFFICE.

AUGUSTUS CONRADT, OF MIDDLETOWN, CONNECTICUT, ASSIGNOR TO
MIDDLETOWN PLATE COMPANY, OF SAME PLACE.

DESIGN FOR SALVERS.

Specification forming part of Design No. **9,686**, dated January 2, 1877; application filed December 20, 1876.
[Term of Patent 7 years.]

To all whom it may concern:

Be it known that I, AUGUSTUS CONRADT, of Middletown, county of Middlesex, in the State of Connecticut, have invented and originated a new Design for Salvers, of which the following is a full, clear, and exact description, reference being had to the accompanying photographic illustration, forming part of this specification.

The nature of my design is fully shown in the accompanying photographic illustration, to which reference is made.

The salver is preferably made, in the general outline, in the form of an oval, as shown.

Upon the upper edge of the rim of the salver, on either side, are the curved triangular wings *a*, which project or extend outwardly from the said upper edge of the rim. These wings may also depend somewhat downward from the edge of the rim of the salver. The said triangular wings *a* are arranged upon the rim, so that their apices meet at center of the sides of the salver, two being placed on each side, and with their bases projected toward

the ends of the salver, as shown in the illustration.

The salver may be ornamented, as shown in the illustration, or with any other desirable pattern of engraving; and it is preferably provided with handles, as shown. To give a finish to the salver, it is also desirable that a rosette or scroll be placed upon the center of the sides of the salver, where the apices of the wings meet. But I do not consider the engraved pattern, the handles, or the rosettes or scrolls as essential to my design shown.

What I claim as my invention is—

A design for a salver shown, having the curved triangular wings *a*, extending outwardly from the edge of the rim of the salver, upon each side thereof, and with the apices meeting at the center of each side, substantially as shown.

AUGUSTUS CONRADT.

Witnesses:

A. B. CALEF,
D. WARD NORTHROP.