

D5-32

EX

D5379

OR

D

9,840

DESIGN.

C. W. SWAPP.
CARPETING.

Patented March 6, 1877.

No. 9,840.

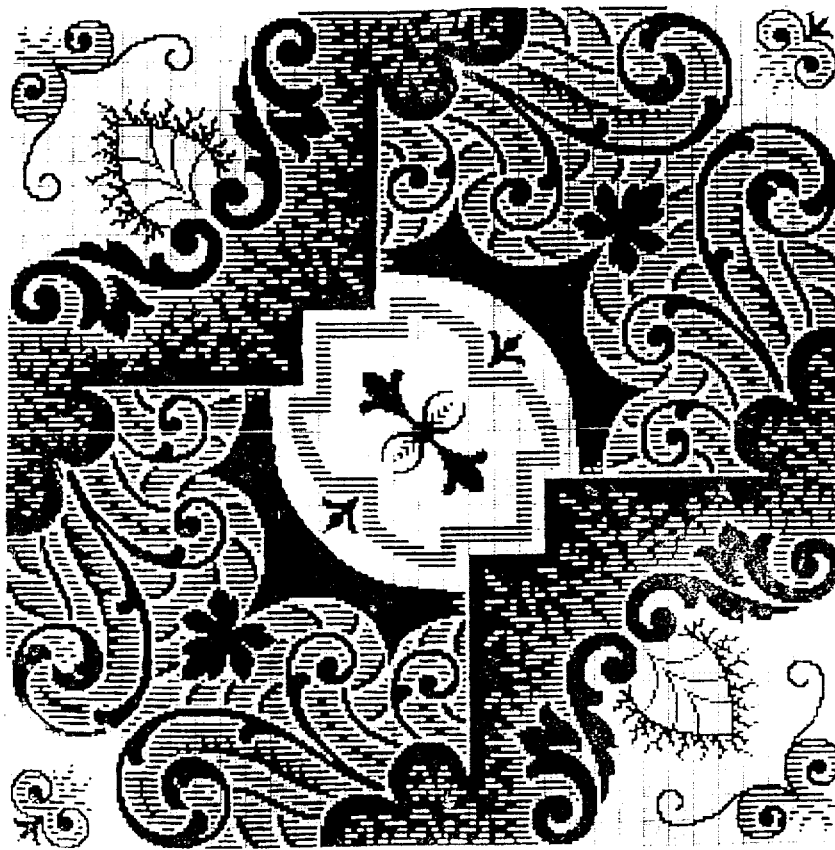

Alfred Lacey
Frank A. Sibley

Charles W. Swapp.

UNITED STATES PATENT OFFICE

CHARLES W. SWAPP, OF LOWELL, MASSACHUSETTS, ASSIGNOR TO LOWELL
MANUFACTURING COMPANY, OF SAME PLACE.

DESIGN FOR CARPETING.

Specification forming part of Design No. **9,840**, dated March 6, 1877; application filed February 22, 1877.
[Term of Patent $3\frac{1}{2}$ years.]

To all whom it may concern:

Be it known that I, CHARLES W. SWAPP, of the city of Lowell, county of Middlesex and State of Massachusetts, have invented and produced a new and original Design for a Pattern to be Inwrought into Two or Three Ply, Ingrain, and other Carpeting, in such colors as may be desired; and I do hereby declare that the photographic print accompanying this specification does give and convey to any one skilled in the art of carpet-weaving a more definite and thorough description of the nature of my invention than it is in the power of language otherwise to convey, and it is

sufficient to enable any one skilled in the art of carpet-weaving to use my invention.

What I claim as my invention, and desire to secure by Letters Patent, is—

The configuration of the design hereunto annexed, when made by being inwrought into two or three ply, ingrain, or other carpeting, in the form similar to the photographic print accompanying this specification.

CHARLES W. SWAPP.

Witnesses:

ALFRED LILLEY,
FRANK A. SYLVESTER.