

D5-47

EX

D5379

OR D 9,892

DESIGN.

F. S. BOSWORTH.
FANCY CASSIMERE.

No. 9,892.

Patented April 10, 1877.

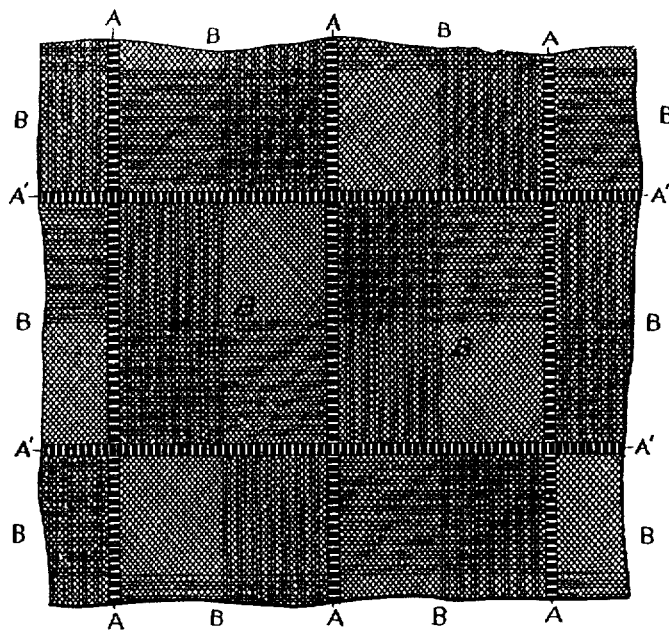

—STYLE 2.—

WITNESSES.

William A. Walton
J. C. B. Woods

INVENTOR.

Frederick S. Bosworth.

UNITED STATES PATENT OFFICE.

FREDERICK S. BOSWORTH, OF PROVIDENCE, RHODE ISLAND, ASSIGNOR
TO THE "WEYBOSSET MILLS", OF SAME PLACE.

DESIGN FOR FANCY CASSIMERES.

Specification forming part of Design No. 9,892, dated April 10, 1877; application filed March 26, 1877.
[Term of Patent 7 years.]

To all whom it may concern:

Be it known that I, FREDERICK S. BOSWORTH, of the city and county of Providence and State of Rhode Island, have invented a new and useful Design for Fancy Cassimeres; and I do hereby declare that the following specification, taken in connection with the drawing making a part of the same, is a full, clear, and exact description thereof.

The effect of my novel design will be apparent from an inspection of the accompanying drawing, to which reference is made, said effect being produced by the combination of fancy-woven stripes and peculiarly shaded squares, as hereinafter described.

The longitudinal and transverse narrow-corded stripes A A' divide the surface of the fabric into squares B, whose plainly-woven surfaces are shaded as follows: Narrow longitudinal and transverse lines of a different color than the ground of the fabric are arranged in such a manner as to shade or cloud in the shape of an L the major portion of said squares B, the corner or angle of this shaded L being more clouded than its other portions—the re-

sult of the crossing of the longitudinal and transverse shade-lines. The effect is still further heightened by the disposition of the shaded and unshaded portions of contiguous squares, the unshaded part of any square being so arranged as to be adjacent to and in contrast with the most clouded portion of such squares as are contiguous in longitudinal and transverse lines.

The fabric may be woven in any preferred variety or combination of colors for giving effect to the design above described, the distinctive character of which is a surface of plain weaving, divided by longitudinal and transverse fancy-woven stripes into squares, the greater portion of whose surface is shaded or clouded, as described and shown.

What I claim is—

The design for fancy cassimeres, substantially as herein described, and represented in the drawing.

FREDERICK S. BOSWORTH.

Witnesses:

J. C. B. WOOD,

WILLIAM A. WALTON.