

D5-47

EX

D5379

OR

D

9,898

DESIGN.

W. A. WALTON.  
FANCY CASSIMERE.

No. 9,898.

Patented April 10, 1877.

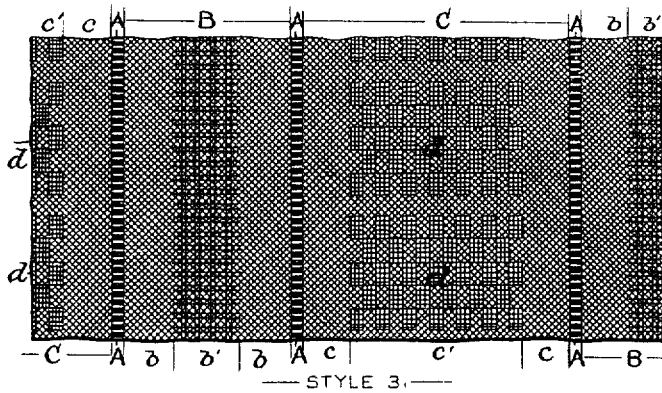

WITNESSES.

*J. C. B. Woods*  
*J. D. Beawatte*

INVENTOR.

*William A. Walton*

# UNITED STATES PATENT OFFICE.

WILLIAM A. WALTON, OF PROVIDENCE, RHODE ISLAND, ASSIGNOR TO THE  
"WEYBOSSET MILLS", OF SAME PLACE.

## DESIGN FOR FANCY CASSIMERES.

Specification forming part of Design No. **9,898**, dated April 10, 1877; application filed March 26, 1877.  
[Term of Patent 7 years.]

*To all whom it may concern:*

Be it known that I, WILLIAM A. WALTON, of the city and county of Providence and State of Rhode Island, have invented a new and useful Design for Fancy Cassimeres; and I do hereby declare that the following specification, taken in connection with the drawing making a part of the same, is a full, clear, and exact description thereof.

The effect of my novel design will be apparent from an inspection of the accompanying drawing, to which reference is made, said effect being produced by the combination of alternating stripes having peculiar characteristics, as hereinafter described.

Narrow longitudinal stripes A, of corded weaving, divide the fabric into broad stripes B and C, of unequal width, the said stripes being of plain weaving, the surface of which is shaded as follows: by lines and squares whose color varies from that of the groundwork of the fabric.

The stripe B is a three-membered stripe, the outer portions *b b* of which are of the same plain color, while the inner or central portion *b'* is shaded by narrow longitudinal lines, which are crossed at regular and equal intervals by narrow transverse lines, as shown.

The broader stripe C is likewise composed of three parts, the outer and narrower members *c c* being of the same plain color, and the broader and inner member *c'* being shaded by a series of rectangles, *d*, the said rectangles being composed of small squares, in checker-board pattern.

The fabric may be woven in any preferred variety or combination of colors for giving effect to the design above described, the characteristic feature of which is a surface of plain weaving, divided by narrow longitudinal lines A, of fancy weaving, into broad stripes B and C, the central portion of the said stripe B being shaded by narrow longitudinal and transverse lines, while the central portion of the stripe C is shaded by small squares, as described and shown.

What I claim is—

The design for fancy cassimeres, substantially as herein described, and represented in the drawing.

WILLIAM A. WALTON.

Witnesses:

J. C. B. WOOD,  
F. S. BOSWORTH.