

DESIGN.

R. T. WEBB.

WOVEN BORDERS FOR TOWELS, &c.

No. 9,899.

Patented April 10, 1877.

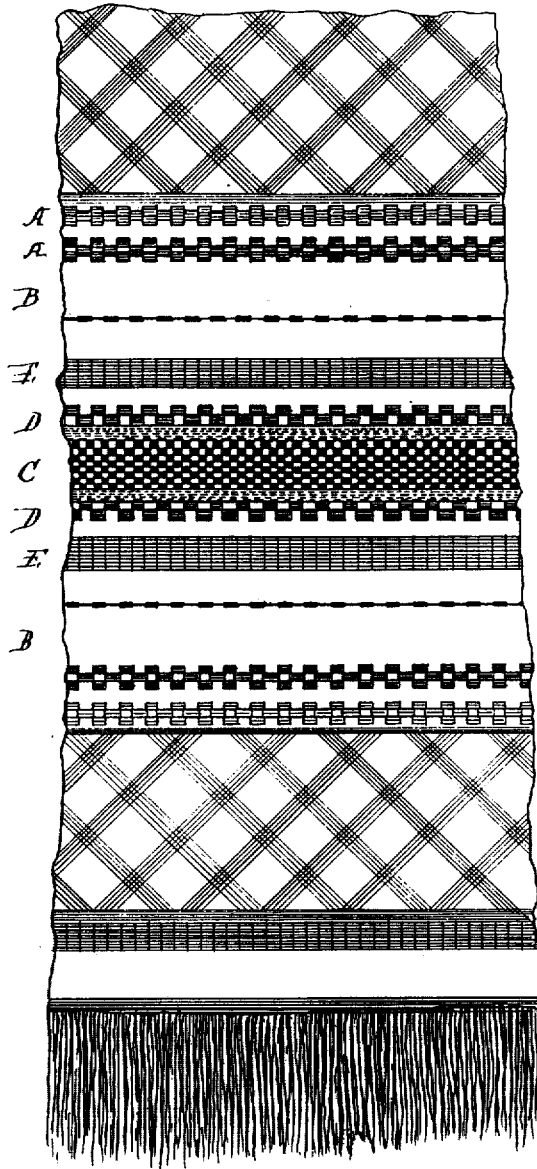

Witnesses  
*J. Homer Kildreth*  
*William H. Lewis*

Inventor  
*Richard Thos Webb*  
 by *Cochran & Malcomson*  
 his Attorneys

# UNITED STATES PATENT OFFICE.

RICHARD T. WEBB, OF RANDALLSTOWN, IRELAND.

## DESIGN FOR WOVEN BORDERS FOR TOWELS, &c.

Specification forming part of Design No. 9,899, dated April 10, 1877; application filed March 30, 1877.

[Term of Patent 3½ years.]

*To all whom it may concern:*

Be it known that I, RICHARD THOS. WEBB, of Randallstown, county of Antrim, Ireland, have invented and produced a new and original Design or Pattern for Woven Borders for the Ends of Towels or other Articles, which design or pattern has not heretofore been known or used; and I do hereby declare the following to be a full and clear description of the same.

The accompanying drawing fully represents the nature of my design.

The design consists of the double outer lines A A, which are raised in blocks formed by the interwoven heavy strands, and the intermediate plainer space B B, surrounding the central checkered figure C, on each side of which are the raised figures or lines D D, also presenting a checkered appearance, and the raised lines E E, having intermediate plain spaces.

The design may be entirely in white, the heavy strands indicating the pattern; or por-

tions of it may be produced in color by using colored strands, such as red or blue, for some of the different lines or figures.

The pattern of the towel or article on which the border is used is immaterial, as this design is for the end border or finish, and may be produced on any style or pattern of towel, or any other article, and formed, in part or whole, of any desired color.

What I claim as my invention or production, and desire to secure by Letters Patent, is—

The within-described design or pattern for woven border, composed of the central checkered figure C, and the lines or figures A, D, and E, with intervening spaces B B, all formed and combined together substantially as shown and described.

RICHARD THOS. WEBB.

Witnesses:

J. H. BENNETT,  
SAML. M. WILLIAMS.