

DESIGN.

W. F. CAPITAIN.

A FONT OF PRINTING TYPE.

No. 9,992.

Patented May 22, 1877.

*Issue of May 22, 77  
No. 9,992*

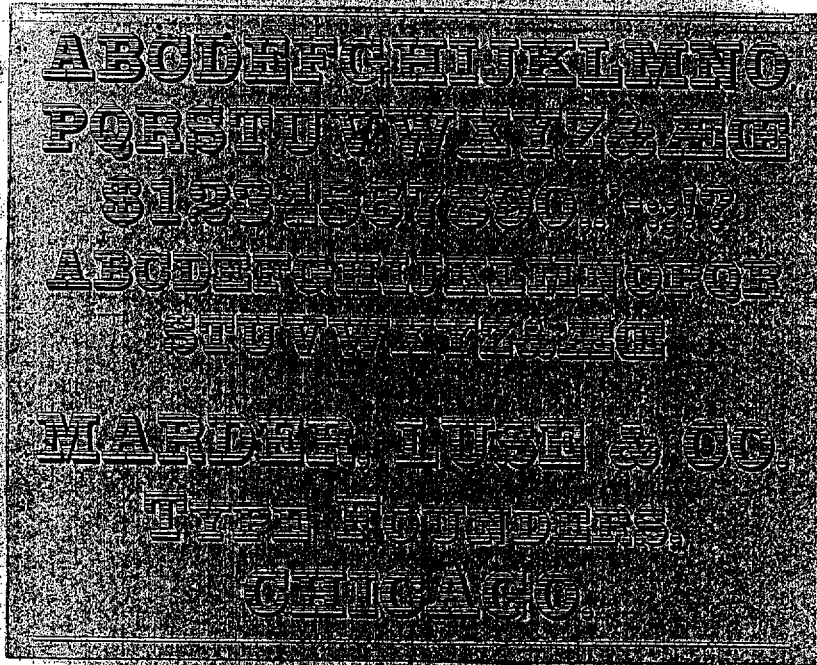

*William F. Capitain,  
Manager for I. East of Printing Types*

Witnesses:

*G. B. Towler*

*H. A. Daniels*

Inventor:

*William F. Capitain*

*by J. M. Pettit*  
Attorney

*App. 30, 1877 - Revell  
May 11, 1877 - Issue*

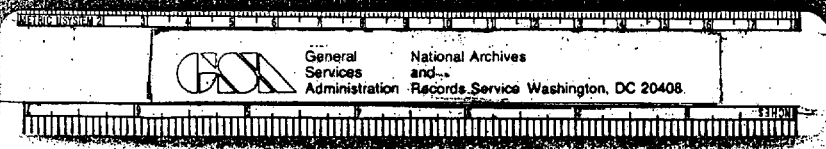

307

# UNITED STATES PATENT OFFICE

WILLIAM F. CAPITAIN, OF CHICAGO, ILLINOIS, ASSIGNOR TO MARDER,  
LUSE & CO., OF SAME PLACE.

## DESIGN FOR A FONT OF PRINTING-TYPES.

Specification forming part of Design No. 9,992, dated May 22, 1877; application filed April 17, 1877.  
[Term of Patent 7 years.]

*To all whom it may concern:*

Be it known that I, WILLIAM F. CAPITAIN, of Chicago, in the county of Cook and State of Illinois, (assignor to the firm of MARDER, LUSE & Co., type-founders, of the city of Chicago, Cook county, State of Illinois,) have invented and produced a new and original Design for a Font of Printing-Types, of which the following is a true specification:

My design consists of letters, figures, punctuation-marks, &c., having parallel lines extending across the entire face, combined with solid shading, formed by types, designated "The parallel shaded types."

The parallel lines are arranged in couplets, the two lines of each couplet being uniformly close together, and the spaces between the couplets being uniformly wider than the spaces

between the lines of the couplets, as shown by the accompanying photographic impressions, to which reference is made, and which form a part of this specification.

Having thus described my design, what I claim as new, and desire to secure by Letters Patent, is—

The design for a font of printing-types, having horizontal parallel lines, in pairs, extending across the entire face of the letters, as described and shown.

In testimony that I claim the foregoing as my own invention I affix my signature in presence of two witnesses.

WILLIAM F. CAPITAIN.

Witnesses:

CHAS. B. RUSS,  
C. A. VAUGHAN.