

DESIGNS  
10-21

DESIGN.

H. J. DAVIES.

CLOCK AND MIRROR FRAMES.

No. 9,993.

Patented May 22, 1877.

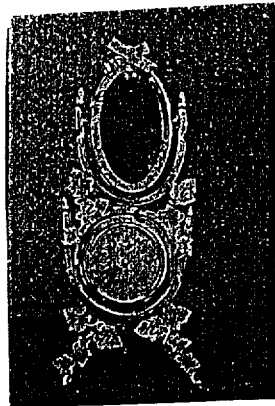

*Witnesses:*  
*Michael Ryan*  
*Jos. Haynes*

*Henry J. Davies*  
*by* *J. Harney*  
*Brown & Allen*

# UNITED STATES PATENT OFFICE.

HENRY J. DAVIES, OF BROOKLYN, NEW YORK.

## DESIGN FOR CLOCK AND MIRROR FRAMES.

Specification forming part of Design No. 9,993, dated May 22, 1877; application filed May 2, 1877.  
[Term of Patent 7 years.]

*To all whom it may concern :*

Be it known that I, HENRY J. DAVIES, of Brooklyn, in the county of Kings and State of New York, have invented a new Design for a Combined Clock and Mirror Frame, of which the following is a full, clear, and exact description, reference being had to the accompanying photographic illustration, making part of this specification.

The lower portion or base of the frame consists of an arch, *a*. The portion *b b* of the frame above this arch, uniting with the crown thereof, is of the shape of a letter **U**, and its lower part, which receives within it the clock-case *g*, conforms to the circular profile of the the said case. Between the upright limbs of this **U**-shaped portion *b b* is an arch, *c*, which combines with the lower part of said portion to form a circular band encircling the case *g*. Above the crown of the arch *c*, and uniting therewith, is another **U**-shaped part, *d d*, which receives within it the mirror-frame *e*.

The upper parts of the limbs of the portions *b b* and *d d* terminate with figures of acorns. The whole frame, with the exception of the acorn figures, are of square transverse section. The arch *a* is ornamented with vines *h h*, and the arch *c* and space between the clock and the mirror are ornamented with vines *i i*, the said vines being all in high relief.

What I claim as my invention is—

1. The design and configuration of the arched base *a*, the **U**-shaped portions *b b* and *d d*, and arch *c*, all combined as herein described and represented.

2. In combination with the said portions *a*, *b b*, *d d*, and *c* of the frame, having the configuration described, the vines *h h* and *i i*, arranged as and having the configuration herein described and shown.

HENRY J. DAVIES.

Witnesses:

HENRY T. BROWN,  
MICHAEL RYAN.