

D5-37

EX

D5379

OF D 10,012

DESIGN.

-----  
J. CAMPBELL.

CARPET.

No. 10,012.

Patented May 29, 1877.

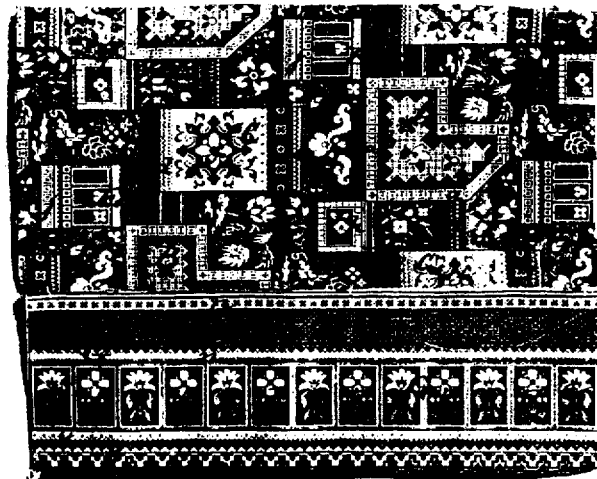

Witnesses  
*A. Briesen*  
*J. C. Tunbridge*

Inventor:  
*John Campbell*  
*by his attorney*  
*A. Briesen*

# UNITED STATES PATENT OFFICE.

JOHN CAMPBELL, OF LONDON, ENGLAND, ASSIGNOR TO THE BIGELOW  
CARPET COMPANY, OF CLINTON, MASSACHUSETTS.

## DESIGN FOR CARPET.

Specification forming part of Design No. 10,012, dated May 29, 1877; application filed May 9, 1877.  
[Term of Patent 3½ years.]

To all whom it may concern:

Be it known that I, JOHN CAMPBELL, of London, England, have invented a new and original Design for Carpet, of which the following is a specification:

The accompanying photographic illustration represents a face view of my new design for a carpet.

This invention relates to a new pattern for carpets or oil-cloths, and for the borders thereof. The body of the carpet contains on a background, A, which is decorated with floral designs, a series of L-shaped figures, B, as shown. The outer angle of one wing of the L in every such figure is beveled, as shown. Every L-shaped figure B is embraced by an outer narrow border, *a*, within which is a zig-zag border *b*, as shown. On the carpet are also a series of rectangular figures, C, D, and E. Each of the figures C, which are the widest of the said three styles of rectangular figures, is provided with a border, *d*, along one edge, and with another border, *e*, along the parallel opposite edge; but the two remaining edges of said figure are without borders. The body of the figure C contains a rosette, *f*, embellished by scroll-work. Each of the rectangular figures D, which are the smallest of the three kinds of rectangular figures, has a narrow border, *g*, along one of its short ends, and a broad border, *h*, along its opposite short end; but along its long sides the figure D has no border. The broad border *h* embraces a rectangular ornament, as shown. A bouquet, *i*, decorates the body of the figure D. The remaining figures E have also borders *j* and *l* along their short ends, but no borders along their long sides, and the body of each is subdivided into three small rectangles, *m m m*, as shown.

The general appearance of this carpet, embellished, as it is, with the rectangular figures, having two of their sides bordered, and the remaining sides without borders, is very rich, and similar to the display of pieces of bordered carpet on a carpeted floor.

G is the border of the carpet. It has a series of decorated stripes, *n n*, along its inner edge, and another series of decorated stripes, *o o*, along its outer edge, and its body is, by lateral lines, divided into a series of contiguous rectangles, *p q p q*, &c., every alternate rectangle *p p* being embellished by ornamental rosettes ranged on a stem, the remaining rectangles *q q* containing each a fan-like floral ornament on a leafed stem, as shown.

I claim as my invention—

1. The design for a carpet, having a series of rectangular figures, C D E, each of said figures having borders along two parallel sides, but no borders along the remaining two sides, substantially as shown.
2. The design for the L-shaped figure B, having borders *a b*, substantially as shown.
3. The design for the rectangular figure C, having borders *d e* and central rosette *f*, substantially as shown.
4. The design for the rectangular figure D, having borders *g h* and central bouquet *i*, substantially as shown.
5. The design for the rectangular figure E, having borders *j l* and rectangles *m m m*, substantially as shown.
6. The design for the border G, having stripes *n n o o* and rectangles *p p* and *q q*, all substantially as shown.

J. CAMPBELL.

Witnesses:

S. GIFFORD,  
W. G. THOMAS.