

D5-39 EX
D5379 OF D 10,111

NO. 10,111

July 24, 1877

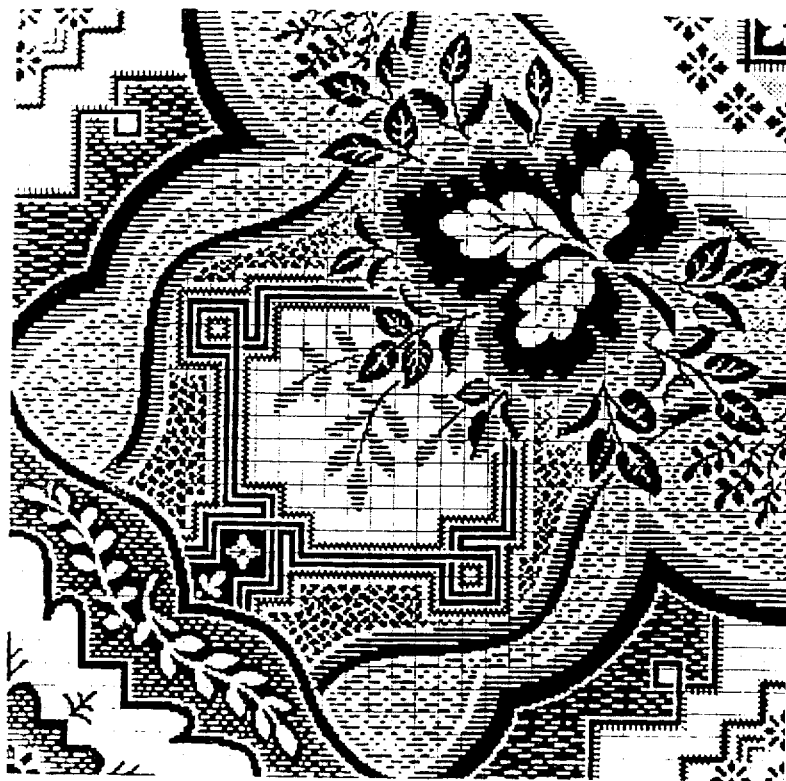

UNITED STATES PATENT OFFICE.

ELEMIR J. NEY, OF LOWELL, MASSACHUSETTS, ASSIGNOR TO LOWELL
MANUFACTURING COMPANY, OF SAME PLACE.

DESIGN FOR CARPETS.

Specification forming part of Design No. **10,111**, dated July 24, 1877; application filed July 13, 1877.
[Term of Patent $3\frac{1}{4}$ years.]

To all whom it may concern:

Be it known that I, ELEMIR J. NEY, of the city of Lowell, county of Middlesex, and State of Massachusetts, have invented and produced a new and original Design for a Pattern to be Inwrought into Two or Three Ply, Ingrain, and other Carpeting, in such colors as may be desired; and I do hereby declare that the photographic print accompanying this specification does give and convey to any one skilled in the art of carpet-weaving a more definite and thorough description of the nature of my invention than it is in the power of language otherwise to convey, and it is suf-

ficient to enable any one skilled in the art of carpet-weaving to use my invention.

What I claim as my invention, and desire to secure by Letters Patent, is—

The configuration of the design hereunto annexed, when made by being inwrought into two or three ply, ingrain, or other carpeting, in the form similar to the photographic print accompanying this specification.

E. J. NEY.

Witnesses:

FRED. F. RICKER,
ALFRED LILLEY.