

D7-662

EX

D9532 .

OR

D 10,262

D7-137.

OR

D 10,262

EX

**DESIGN FOR HANDLES FOR SPOONS, FORKS, &c.**

Specification forming part of Design No. **10,262**, dated September 25, 1877; application filed September 12, 1877.  
[Term of Patent 7 years.]

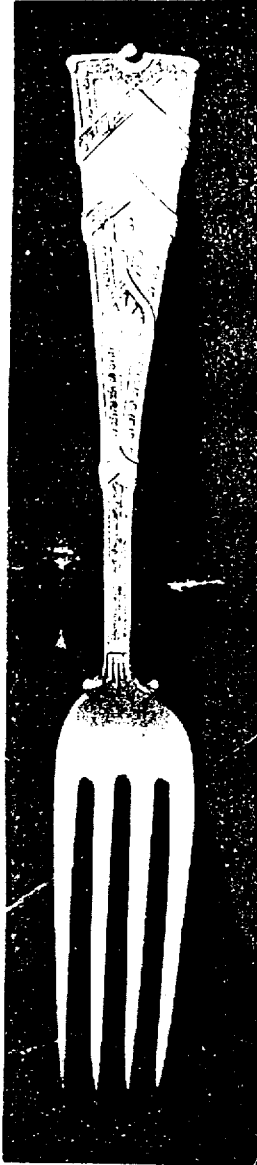

**GEO. W. SHIEBLER.**

Witnesses:

**PATRICK J. SHEPIDAN,**  
**GEO. T. PINCKNEY.**

# UNITED STATES PATENT OFFICE.

GEORGE W. SHIEBLER, OF NEWARK, NEW JERSEY.

## DESIGN FOR HANDLES FOR SPOONS, FORKS, &c.

Specification forming part of Design No. **10,262**, dated September 25, 1877; application filed September 12, 1877.  
[Term of Patent 7 years.]

*To all whom it may concern:*

Be it known that I, GEORGE W. SHIEBLER, of Newark, in the county of Essex and State of New Jersey, have invented or produced a Design for the Handles of Forks, Spoons, &c., of which the following is a specification:

The accompanying photograph represents the design upon the handle of a fork. The handle is broadest at the end, and tapers to shank portion, that is again spread at the union with the spoon or fork.

At the end of the handle is a ball ornament, *a*. Near the edges there are leaflet borders, with a bead, as at *b*, and at *c* is a raised crest with pointed Grecian borders *c'* extending from edge to edge of the handle, and a second crest at *d*, employed with a plain border. There are also leaflet ornaments at *e*, and a

Pompeian leaflet ornament at *f*. The lotus ornament *g* is applied at the junction of the handle with the fork or spoon.

This ornamental design is in relief in the metal, and is applied to one or both sides of the handle.

I claim as my invention or production—

The ornamental design for the handle, composed of the leaflet border *b*, raised crest *c*, with border *c'*, and leaflet ornaments *e f*, substantially as described and represented.

Signed by me this 10th day of September, A. D. 1877.

GEORGE W. SHIEBLER.

Witnesses:

PATRICK J. SHERIDAN,  
GEO. T. PINCKNEY.