

D7-317

AU 2903

EX 12

RAAD7

OR

D 10,312

D7-317

EX

OR D 10,312

DESIGN FOR WHITE-LINED PIPKINS.

Specification forming part of Design No. **10,312**, dated November 13, 1877; application filed July 21, 1877.
[Term of Patent 34 years.]

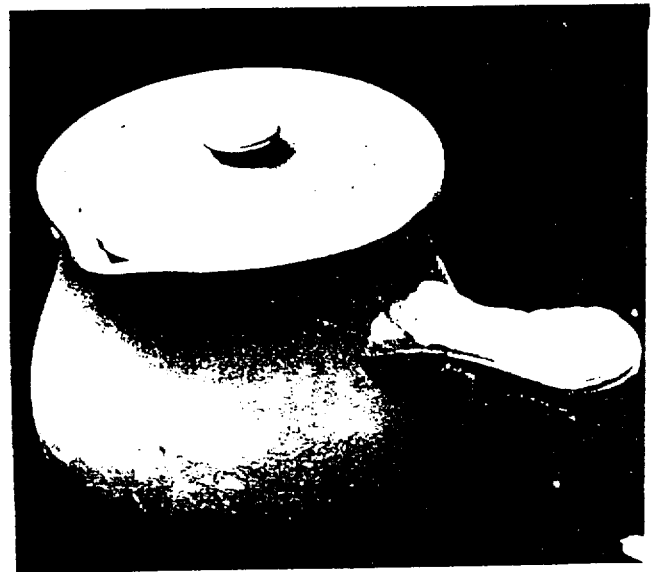
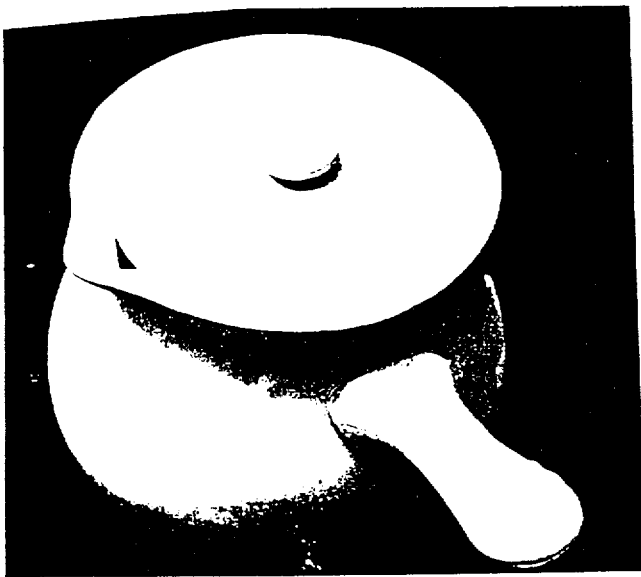

JOHN E. JEFFORDS.

Witnesses:

CHARLES HAZLEHURST,
E. CARPENTER.

UNITED STATES PATENT OFFICE.

JOHN E. JEFFORDS, OF PHILADELPHIA, PENNSYLVANIA.

DESIGN FOR WHITE-LINED PIPKINS.

Specification forming part of Design No. **10,312**, dated November 13, 1877; application filed July 21, 1877.
[Term of Patent 3½ years.]

To all whom it may concern:

Be it known that I, JOHN E. JEFFORDS, of Philadelphia, in the county of Philadelphia and State of Pennsylvania, have originated and designed a Pattern for White-Lined Pipkins; and I do hereby declare that the following is a full, clear, and exact description of the construction and operation of the same, reference being had to the annexed drawings, making a part of this specification, and to the letters and figures of reference marked thereon.

A represents the body of the pipkin; B, the handle projecting horizontally therefrom, and C the lid. The handle is provided at its middle portion with the representation of ribbed sheets, and at each end with an arabesque, the entire ornamentation being in cameo, or raised above the level of the body of the handle. The

lid is provided with the representation of a wreath in cameo, and concentric with the perimeter thereof.

What I claim as new and my invention is—

A design for an earthenware pipkin in which the handle is ornamented with the representation of shells and arabesques, and the lid with a wreath, the whole being in cameo, substantially in the manner described.

In testimony that I claim the above I have hereunto subscribed my name in the presence of two witnesses.

JOHN E. JEFFORDS.

Witnesses:

CHARLES HAZLEHURST,
E. CARPENTER.