

07-613

EX

09532

OF

D 10,393

No. ^D 10,393,

Jan. 8. 1878.

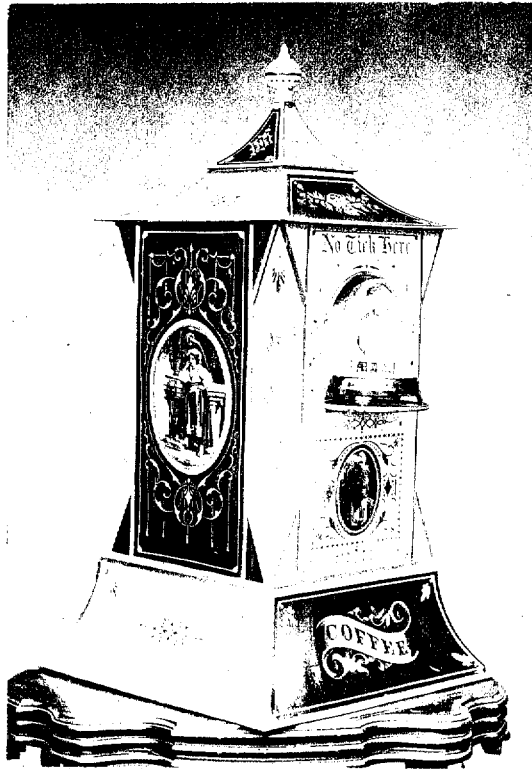

UNITED STATES PATENT OFFICE.

ELISHA MORGAN, JR., OF CHICAGO, ILLINOIS, ASSIGNOR TO THE CHICAGO STAMPING COMPANY.

DESIGN FOR TEA CANISTER OR CADDY.

Specification forming part of Design No. **10,393**, dated January 8, 1878; application filed December 17, 1877.
[Term of Patent 7 years.]

To all whom it may concern:

Be it known that I, ELISHA MORGAN, JR., of Chicago, in the county of Cook and State of Illinois, have invented and produced a new Design for Canisters, Caddies, or Cans for containing tea, coffee, spices, &c., and of which the following is a full, clear, and exact description, reference being had to the accompanying photographic illustrations, making part of this specification.

A represents the body of a canister or caddy, which may be of any known form, either cylindrical, tower-shaped, square, or of a pagoda-like form, or otherwise, as the form of the can in general does not constitute the essence of my present design. Projecting from the wall or side of the canister is a shelf or platform, *b*, adapted to support a clock, *c*, of any appropriate size or construction, and over this clock is shown a glass shade, *d*.

The shelf or rest *b* may project from a niche in the wall of the canister, if desired, in some

constructions; but the niche is not an essential part of my design, which consists in a clock resting on a shelf, rest, or bracket projecting from or secured to the side or wall of the can or canister.

The clock may be a rotary one without altering the character or departing from the spirit of my invention.

I claim—

The design for a canister or caddy, consisting of a caddy having a shelf or rest projecting therefrom, and a clock covered with a shade resting on such shelf, substantially as shown and described.

In testimony that I claim the foregoing as my invention I affix my signature in presence of two witnesses.

ELISHA MORGAN, JR.

Witnesses:

W. L. GOODRICH,
T. H. MORGAN.