

No. 10,460.

Feb. 19. 1878.

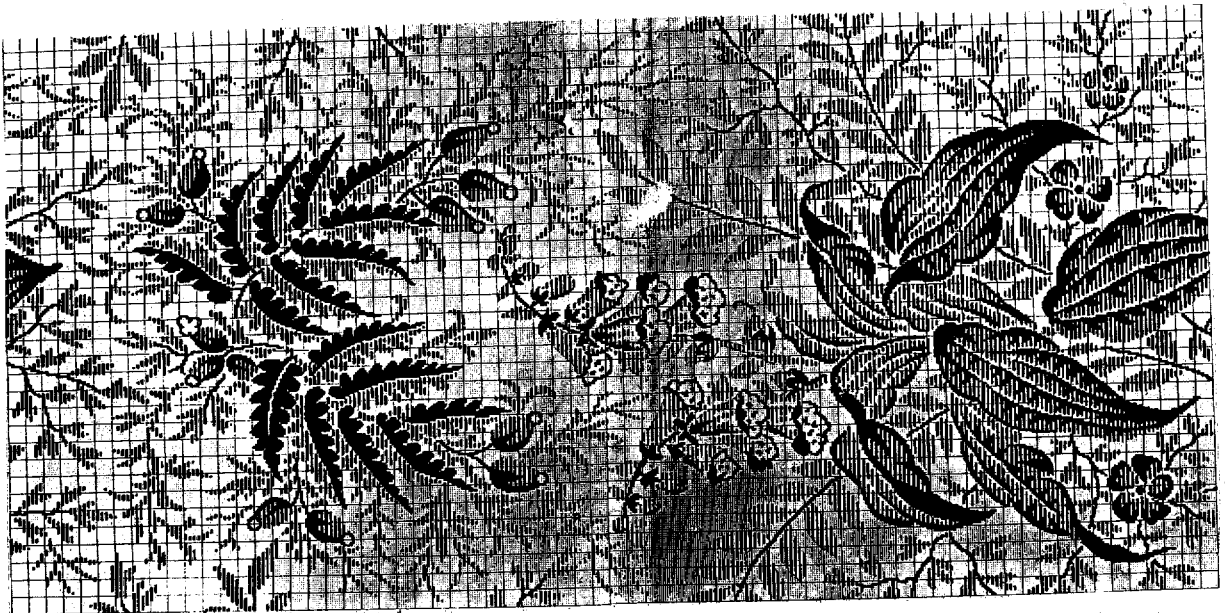

# UNITED STATES PATENT OFFICE.

JOHN FISHER, OF NEW YORK, N. Y., ASSIGNOR TO LOWELL MANUFACTURING  
COMPANY, OF LOWELL, MASS.

## DESIGN FOR CARPETS.

Specification forming part of Design No. **10,460**, dated February 19, 1878; application filed February 5, 1878.  
[Term of patent  $3\frac{1}{2}$  years.]

*To all whom it may concern:*

Be it known that I, JOHN FISHER, of the city of New York, county of New York, and State of New York, have invented and produced a new and original Design for a Pattern to be Inwrought in Two or Three Ply Ingrain and other Carpeting, in such colors as may be desired; and I do hereby declare that the photographic print accompanying this specification conveys to any one skilled in the art of carpet-weaving a clear under-

standing of the same, and is sufficient to enable such person to use my invention.

What I claim as my invention, and desire to secure by Letters Patent, is—

The design for ornamenting ingrain or other carpeting, as shown in the photographic print accompanying this specification.

JOHN FISHER.

Witnesses:

JAMES B. EVANS,  
WM. L. LUNDY.